Nat FLEISCHER'S

RECORD BOOK

1948 EDITION

The 1948 Ring Record Book

THIS is the fourth supplement to our All-Time Ring Record Books which made their first appearance in 1942.

In this issue will be found the complete records of all active fighters the world over. In addition to the records of the American boys, this issue contains the data on the outstanding fighters from England, Ireland, Scotland and Wales, France, Italy, Belgium and Holland, Australia, New Zealand, South Africa and Central and South America. It is the most complete record book on active fighters that has ever been compiled. The Ring Editor and his staff are proud of their accomplishment.

The purchaser of this book is warned that he will not find the records of men who in 1947 were not active in the ring. There are no old-timers listed in this book. The last of the Old-Time Record Books still available is the 1943 issue. One should have the 1943 book and all from 1945 to date—to obtain the records of all fighters of note for the past 200 years.

The Publisher of this book wishes to make it clear that this series of All-Time Ring Record Books must not be pirated. All the data contained in past issues and the 1948 volume are the exclusive results of his labor and that of his staff and are the sole property of the Author.

Copyright, 1948, by Nat Fleischer. All rights reserved. Reproduction in part or in full in this country or in any foreign country in which this copyright is protected, is strictly prohibited. Any infringement will be prosecuted.

PRICE $6.00 in U. S. and its Territories.
($6.50 *in all other countries.*)

NAT FLEISCHER

Editor and Publisher of The Ring Magazine, the compiler of this Record Book.

In these records, when a fighter has been stopped, whether by tossing in the sponge, through the action of a referee, because of injuries or any cause other than fouling, the Editor has placed "KO" to the credit of the victor. Under the rules of boxing when a fighter is halted, he loses by a knockout. There is no such thing as a "technical knockout."

Printed in the United States by The O'Brien Suburban Press, Inc., Norwalk, Conn.

12

PUBLISHED BY THE RING BOOK SHOP, INC., MADISON SQUARE GARDEN,
307 W. 49TH STREET, NEW YORK CITY 19, N. Y., U. S. A.

The records of current fighters in this issue are up to December 31, 1947.

MEASUREMENTS OF HEAVYWEIGHT CHAMPIONS

Compiled from Official Weighing-in Records

	James J. Corbett	Bob Fitz-simmons	James J. Jeffries	Tommy Burns	Jack Johnson
Height	6 ft. 1 in.	5 ft. 10½ in.	6 ft. 1½ in.	5 ft. 7 in.	6 ft. 1¼ in.
Weight	184 lbs.	172 lbs.	225 lbs.	179 lbs.	222 lbs.
Reach	73 in.	71¾ in.	76½ in.	74½ in.	74 in.
Chest, Nor.	38 in.	41 in.	43 in.	40 in.	37½ in.
Chest, Expan.	42 in.	44 in.	48½ in.	43¾ in.	42¾ in.
Waist	33 in.	32 in.	35 in.	33 in.	36 in.
Biceps	14½ in.	12 in.	16 in.	14½ in.	16 in.
Neck	17 in.	15 in.	18¼ in.	16 in.	17½ in.
Wrist	6½ in.	7½ in.	7¾ in.	7¼ in.	10½ in.
Calf	14½ in.	13½ in.	17 in.	16½ in.	15 in.
Ankle	8¼ in.	8¼ in.	10 in.	8¼ in.	9½ in.
Thigh	21 in.	20 in.	25 in.	22 in.	22½ in.
Fist	12¾ in.	12½ in.	13½ in.	12 in.	14 in.
Forearm	11½ in.	11½ in.	13½ in.	13 in.	14½ in.

	Jess Willard	Jack Dempsey	Gene Tunney	Max Schmeling	Jack Sharkey
Height	6 ft. 6¼ in.	6 ft. 1½ in.	6 ft. 1½ in.	6 ft. 1 in.	6 ft. 1 in.
Weight	252 lbs.	191 lbs.	192 lbs.	188 lbs.	205 lbs.
Reach	83 in.	77 in.	77 in.	76 in.	74½ in.
Chest, Nor.	46 in.	42 in.	42 in.	43 in.	40½ in.
Chest, Expan.	49½ in.	46 in.	45 in.	47 in.	45½ in.
Waist	35½ in.	33 in.	34½ in.	33¼ in.	34½ in.
Biceps	17½ in.	16¼ in.	14½ in.	16 in.	14½ in.
Neck	17½ in.	16½ in.	17 in.	17½ in.	17 in.
Wrist	10 in.	9 in.	9 in.	8 in.	7¾ in.
Calf	17½ in.	15 in.	15½ in.	16 in.	16 in.
Ankle	10½ in.	9 in.	9 in.	10 in.	10¼ in.
Thigh	26 in.	23 in.	22 in.	23½ in.	24¾ in.
Fist	14 in.	11¼ in.	11¼ in.	12 in.	12¾ in.
Forearm	14 in.	14½ in.	13½ in.	12¾ in.	15¾ in.

	Primo Carnera	Max Baer	Jimmy Braddock	*Joe Louis
Height	6 ft. 5¾ in.	6 ft. 2½ in.	6 ft. 3 in.	6 ft. 1½ in.
Weight	267 lbs.	214 lbs.	197 lbs.	211½ lbs.
Reach	85½ in.	81 in.	75 in.	77 in.
Chest, Nor.	48 in.	44 in.	41 in.	42 in.
Chest, Expand.	54 in.	47½ in.	44 in.	45 in.
Waist	38 in.	32½ in.	34½ in.	35 in.
Biceps	18½ in.	14½ in.	13 in.	15 in.
Neck	20 in.	17½ in.	17 in.	18 in.
Wrist	9½ in.	8 in.	8 in.	9 in.
Calf	20 in.	15 in.	16 in.	16½ in.
Ankle	11½ in.	9½ in.	10 in.	11 in.
Thigh	30 in.	21 in.	22¾ in.	23½ in.
Fist	14¾ in.	12 in.	11½ in.	13 in.
Forearm	16 in.	14 in.	12½ in.	13½ in.

*Measurements taken at weighing in for Walcott fight on December 5, 1947.

ODDITIES OF 1947

At Atlantic City on February 7, five fights were staged in each of which there was a knockout and the total time consumed was seventeen minutes.

At New Britain—Henry Young, Jr., a lightweight from Springfield, Mass., was flat on his back at the end of his bout with Thompson Harmon of New York, but was declared the winner.

At Hartford, Conn., Bob Zanetti of Springfield, Mass., was so scared in his fight with Bob Smith, that he fell to the canvas and was counted out. He declared to the commission that he had been told by his seconds that Smith was a terrific hitter and he was afraid he would be hurt.

At Berlin, N. H., Tommy Spencer, of New Waterford, N. S., knocked out Don Sinibaldi in the seventh round and after the fighter's seconds protested the kayo, the referee ordered the bout to continue in the following round and in the final frame Sinibaldi was knocked out for the second time.

At Glasgow, Scotland, on May 16, Jack Kilrain was disqualified for butting Freddie Price of Belfast, whereupon he took it out on Referee Steve McColl by slugging the official.

At Bristol, Conn., on June 16, Ray Richardson, Jr. of Trenton, N. J., a welter, scored two knockouts in one evening. He stopped Richard Freedom of Philadelphia in one round and William Randolph of Philadelphia in the second, in the semi-windup.

At Brooklyn, at the Fort Hamilton Club, after Referee Nunzio Parisi had stopped the fight between George La Faglia of the Bronx and Domingo Riviera of Puerto Rico, featherweights, the referee was assaulted by a spectator, Benedetto Di Pierto.

JOE LOUIS' RING EARNINGS

1934

Jack Kracken, Chicago	$50.00
Willie Davis, Chicago	60.00
Larry Udell, Chicago	75.00
Jack Kranz, Chicago	125.00
Buck Everett, Chicago	150.00
Otto Borchuk, Detroit	106.00
Adolph Winter, Chicago	200.00
Art Sykes, Chicago	280.00
Jack O'Dowd, Detroit	111.00
Stanley Poreda, Chicago	300.00
Charley Massera, Chicago	1,100.00
Lee Ramage, Chicago	2,200.00
Total	$4,757.00

1935

Patsy Perroni, Detroit	$4,200.00
Hans Birkie, Pittsburgh	1,900.00
Lee Ramage, Los Angeles	4,354.00
Donald (Red) Barry, San Fran.	3,270.00
Natie Brown, Detroit	6,589.00
Roy Lazer, Chicago	11,212.00
Primo Carnera, N. Y. C.	60,433.00
King Levinsky, Chicago	53,752.00
Max Baer, N. Y. C.	240,833.00
Paolino Uzcudun, N. Y. C.	39,612.00
Roscoe Toles	1,250.00
Biff Benton	750.00
Willie Davis	750.00
Gene Stanton	750.00
Total	$429,655.00

1936

Charley Retzlaff, Chicago	$23,065.00
Max Schmeling, N. Y. C.	140,959.00
Jack Sharkey, N. Y. C.	36,506.00
Al Ettore, Philadelphia	52,897.00
Jorge Brescia, N. Y. C.	8,411.00
Eddie Simms, Cleveland	20,000.00
Total	$281,838.00

1937

Bob Pastor, N. Y. C.	$36,000.00
Natie Brown, Kansas City	11,000.00
James J. Braddock, Chicago	103,684.00
Tommy Farr, N. Y. C.	102,578.00
Total	$253,262.00

1938

Nathan Mann, N. Y. C.	$40,522.00
Harry Thomas, Chicago	16,659.00
Max Schmeling, N. Y. C.	349,228.00
Total	$406,409.00

1939

John Henry Lewis, N. Y. C.	$34,413.00
Jack Roper, Los Angeles	34,850.00
Tony Galento, N. Y. C.	114,332.17
Bob Pastor, Detroit	118,400.00
Total	$301,995.17

1940

Arturo Godoy, N. Y. C.	$23,620.21
Johnny Paychek, N. Y. C.	19,908.00
Arturo Godoy, N. Y. C.	55,989.04
Al McCoy, Boston	17,938.00
Total	$117,455.25

1941

Red Burman, N. Y. C.	$21,023.16
Gus Dorazio, Philadelphia	18,730.70
Abe Simon, Detroit	19,400.00
Tony Musto, St. Louis	17,468.00
Buddy Baer, Washington, D. C.	36,866.00
Billy Conn, N. Y. C.	153,905.00
Jim Robinson, Minneapolis (Exhibition)	5,000.00
Lou Nova, N. Y. C.	199,500.00
Total	$471,892.86

1942

Buddy Baer, N. Y. C.	$65,200.00
(Donated to Navy Relief, $47,100.94)	
Abe Simon, N. Y. C.	45,882.00
(Donated to Army Relief, $36,146)	
Total	$111,082.00

Following his induction into the Army Louis' fighting career was temporarily halted. Exhibitions while in the Army and furlough, following his return from an overseas tour, and since his discharge, $73,000.

1946

Billy Conn, N. Y. C.	$625,916.44
Tami Mauriello, N. Y. C.	103,611.00
Exhibitions in Hawaii	25,000.00
Exhibitions in Mexico	12,200.00
Exhibitions in Central and South America	120,000.00
Total	$741,727.44

1947

Joe Walcott, N. Y. C.	$75,968.00
Total Earnings	$3,115,600.84

JOE LOUIS' RECORD TITLE DEFENSES

SINCE winning the heavyweight crown from James J. Braddock in Chicago on June 22, 1937 by scoring a knockout in the eighth round, the Brown Bomber has defended his title twenty-four times, as follows:

August 30, 1937—Joe Louis, 204½, defeated Tommy Farr, 197, on points at New York City, 15 rounds. Referee, Arthur Donovan.

February 23, 1938—Joe Louis, 200, knocked out Nathan Mann, 193½, at New York City, 3 rounds. Referee, Arthur Donovan.

April 1, 1938—Joe Louis, 202½, knocked out Harry Thomas, 196, at Chicago, Ill., 5 rounds. Referee, Dave Miller.

June 22, 1938—Joe Louis, 198¾, knocked out Max Schmeling, 193, at New York City, 1 round. Referee, Arthur Donovan. Time 2:04.

Jan. 23, 1939—Joe Louis, 200¼, knocked out John Henry Lewis, 180¾, at New York City, 1 round. Referee, Arthur Donovan.

April 17, 1939—Joe Louis, 201¼, knocked out Jack Roper, 204¾, at Los Angeles, Cal., 1 round. Referee, George Blake.

June 28, 1939—Joe Louis, 200¾, knocked out Tony Galento, 233¾, at New York City, 4 rounds. Referee, Arthur Donovan.

Sept. 20, 1939—Joe Louis, 200, knocked out Bob Pastor, 183, at Detroit, Mich., 11 rounds. Referee, Sam Hennessey.

Feb. 9, 1940—Joe Louis, 203, defeated Arturo Godoy, 202, on points at New York City, 15 rounds. Referee, Arthur Donovan.

March 29, 1940—Joe Louis, 201½, knocked out Johnny Paychek, 200¼, at New York City, 2 rounds. Referee, Arthur Donovan.

June 20, 1940—Joe Louis, 199, knocked out Arturo Godoy, 201¼, at New York City, 8 rounds. Referee, Billy Cavanaugh.

Dec. 16, 1940—Joe Louis, 202¼, knocked out Al McCoy, 180¾, at Boston Mass., 6 rounds. Referee, Johnny Martin.

Jan. 31, 1941—Joe Louis, 202½, knocked out Red Burman, 188, at New York City, 5 rounds. Referee, Arthur Donovan.

Feb. 17, 1941—Joe Louis, 203½, knocked out Gus Dorazio, 193½, at Philadelphia, Pa., 2 rounds. Referee, Irvin Kutcher.

March 21, 1941—Joe Louis, 202, knocked out Abe Simon, 254½, at Detroit, Mich., 13 rounds. Referee Sam Hennessey.

April 8, 1941—Joe Louis, 203½, knocked out Tony Musto, 199½, at St. Louis, Mo., 9 rounds. Referee, Arthur Donovan.

May 23, 1941—Joe Louis, 201½, knocked out Buddy Baer, 237½, at Washington, D. C., 7 rounds. Referee, Arthur Donovan.

June 18, 1941—Joe Louis, 199½, knocked out Billy Conn, 174, at New York City, 13 rounds. Referee, Eddie Joseph.

Sept. 29, 1941—Joe Louis, 202¼, knocked out Lou Nova, 202½, at New York City, 6 rounds. Referee, Arthur Donovan.

Jan. 9, 1942—Joe Louis, 206¾, knocked out Buddy Baer, 250, Madison Square Garden, 1 round.

Mar. 27, 1942—Joe Louis, 207½, knocked out Abe Simon, 255½, Madison Square Garden, 6 rounds. Referee, Eddie Joseph.

June 19, 1946—Joe Louis, 207, knocked out Billy Conn, 187, Yankee Stadium, 8 rounds. Referee, Eddie Joseph.

Sept. 18, 1946—Joe Louis, 211¼, knocked out Tami Mauriello, 198½, Yankee Stadium, 1 round. Time 2:09. Referee, Arthur Donovan.

Dec. 5, 1947—Joe Louis, 211½, defeated Jersey Joe Walcott, 194½, Madison Square Garden, 15 rounds. Referee, Ruby Goldstein.

ZALE vs. GRAZIANO BOUT SETS RECORD

IN THE fight between Tony Zale and Rocky Graziano for the world middleweight championship, staged at the Yankee Stadium on September 27, 1946, champion and challenger received more money than ever had been obtained by fighters in a middleweight bout. Though Zale had contracted for 32½ percent and Graziano for 27½, an agreement was made whereby if Zale retained his title, he was to split the percentage with each receiving an equal amount—30 percent. The gross gate was $342,497 and each fighter obtained $78,-892.87. In their second bout in the Chicago Stadium on July 16, 1947, these fighters set a new indoor record for receipts of $422,918.

JOHN L. SULLIVAN'S EARNINGS

1878-79—Boxed Cocky Woods, Dan Dwyer, Tom Chandler, Mike Donovan and Patsy Hogan	$320
1880—Joe Goss, Boston—3 rounds	400
June 26, 1880—George Rooks—2 rounds	400
Dec. 24, 1880—Jack Donaldson, Cincinnati—10 rounds	700
March 31, 1881—Steve Taylor, New York—2 rounds	750
May 16, 1881—John Flood, Yonkers—8 rounds	750
Feb. 7, 1882—Paddy Ryan, Mississippi City—9 rounds	5,000
July 4, 1882—Jimmy Elliot, New York—3 rounds	1,100
July 17, 1882—Tug Wilson, New York—4 rounds	12,000
1882-83—Tour under management of Billy Madden	105,000
March 10, 1883—Boston benefit to Sullivan	3,700
May 14, 1883—Charlie Mitchell, New York—3 rounds	11,000
Aug. 6, 1883—Herbert Slade, New York—3 rounds	14,000
Sept. 28, 1883, to May 23, 1884—Tour with Al Smith	195,000
June 30, 1884—Failed to meet Mitchell, New York—money split	5,000
Aug. 13, 1884—Dominick McCaffrey, Boston	1,800
Nov. 10, 1884—John M. Lafflin, New York—3 rounds	9,200
Nov. 17, 1884—Al Greenfield, New York—4 rounds	6,800
Jan. 12, 1885—Al Greenfield, Boston—4 rounds	5,500
Jan. 19, 1885—Paddy Ryan, Madison Square Garden—1 round	7,900
June 13, 1885—Jack Burke, Chicago—5 rounds	4,300
Aug. 29, 1885—Dominick McCaffrey, Cincinnati—6 rounds	8,500
Sept. 28, 1886—Frank Herald, Allegheny City, Pa.—2 rounds	2,300
Nov. 13, 1886—Paddy Ryan, San Francisco—3 rounds	6,500
Dec. 28, 1886—Duncan McDonald, Denver, Colo.—4 rounds	2,800
Jan. 18, 1887—Patsy Cardiff, Minneapolis—6 rounds	3,750
1887—Tour under Pat Sheedy	62,000
Aug. 8, 1887—Presentation belt, Boston Theatre	3,000
November to March 1887—Tour of England under Harry Phillips	110,000
March 10, 1888—Draw with Mitchell	4,000
March 15, 1888—Benefit at Boston	4,200
June 4, 1888—Benefit, Madison Square Garden	6,900
July 8, 1889—Jake Kilrain, Richburg, Mississippi—15 rounds	10,500
1890—Theatrical tour	27,000
June 4, 1891—Sparred with Corbett, San Francisco	2,000
1891—Australian tour, August to September	58,000
1891—Tour, "Honest Hearts and Willing Hands"	87,000
Sept. 7, 1892—Lost title to Corbett, 21 rounds	Nothing
1893 to 1894—Theatrical tour	45,500
1895—Tour, "East and West with Parson Davies"	85,900
Aug. 31, 1896—Tom Sharkey, New York—exhibition, 3 rounds	1,700
1896—Tour with Duncan Harrison	91,000
1897—Tour under own management	42,000
1898—Tour through the West	25,300
1899 to 1915, Vaudeville work	141,000
Total	$1,221,320

JACK DEMPSEY'S RING EARNINGS

Receipts at Boxing Shows in Which the Manassa Mauler Appeared from 1919 to 1942

Date	Winner	Loser	Place	Share	Receipts	Movies
Sept. 22, 1927	Tunney	Dempsey	Chicago	$45,000	$2,658,660	$25,000
Sept. 23, 1926	Tunney	Dempsey	Philadelphia	711,000	1,895,728	6,000
July 2, 1921	Dempsey	Carpentier	Jersey City	300,000	1,626,580	4,000
Sept. 14, 1923	Dempsey	Miske	New York	55,000	134,900	------
July 21, 1927	Dempsey	Gibbons	Shelby	250,000	201,485	------
July 4, 1919	Dempsey	Willard	Toledo	27,500	452,522	6,000
July 4, 1923	Dempsey	Sharkey	New York	252,759	1,083,529	6,000
Dec. 14, 1920	Dempsey	Brennan	New York	100,000	200,000	8,000
Sept. 6, 1920	Dempsey	Firpo	New York	509,000	1,188,822	30,000
Feb. 19, 1932	No decision—King Levinsky vs. Dempsey			29,998	74,200	------
First refereeing tour				$259,949	371,379	------
Second refereeing tour				291,842	471,560	------
Third refereeing tour				246,066	492,132	------
Total share from boxing bouts, including his referee tours						$3,078,114
Total including movie rights						$3,163,114

WINNERS OF THE RING MAGAZINE ANNUAL MERIT AWARD

EACH YEAR a gold and silver medal is awarded by The RING magazine to the boxer, who, during the past year, has by his conduct, and fighting qualities, earned the esteem of the sports public.

The four points which govern The RING award for "The Fighter of the Year," are:

1. He must be foremost in his contribution to the skill and the science of boxing and he need not be a champion.
2. The recipient must combine with his high place in the ranking of fighters, a similar position as a sportsman.
3. He must associate with his abilities as a fiighter, good public relations and a reputation for clean and moral living.
4. The boxer receiving this award must be recognized as an example to the growing American youth.

Recipients of Merit Award from 1928 to 1945:

1928—Gene Tunney.
1929—Tommy Loughran.
1930—Max Schmeling.
1931—Tommy Loughran.
1932—Jack Sharkey.
1933—No award.
1934—Barney Ross and Tony Canzoneri.
1935—Barney Ross.
1936—Joe Louis.
1937—Henry Armstrong.
1938—Joe Louis.
1939—Joe Louis.
1940—Billy Conn.
1941—Joe Louis.
1942—Ray Robinson.
1943—Fred Apostoli.
1944—Beau Jack.
1945—Willie Pep.
1946—Tony Zale.
1947—Gus Lesnevich.

The RING magazine in keeping with a fine and colorful tradition has since 1922 awarded 129 belts to the various world champions in each division. In 1947 the following received The RING belt:

Ike Williams—Lightweight Champion.
Rocky Graziano—Middleweight Champion.

WINNERS OF THE EDWARD J. NEIL TROPHY

A MEMORIAL PLAQUE awarded by the Boxing Writers' Association of New York to the person who has done the most for boxing during the preceding year.

Edward J. Neil, the man whose memory is honored annually, was born January 17, 1900 in Methuen, Mass. He served the Associated Press, both as a sports writer, and a war correspondent, with distinction and steadfast devotion to duty.

On January 3, 1938, while serving as a war correspondent with the Loyalist Army in the Spanish Civil War, Edward J. Neil died of shrapnel wounds suffered in the line of duty. The boxing writers of New York keep alive the memory of beloved "Eddie" Neil with the annual presentation of the Neil Trophy.

Previous Winners:

1938—Jack Dempsey.
1939—Billy Conn.
1940—Henry Armstrong.
1941—Joe Louis.
1942—Sgt. Barney Ross (U. S. M. C. R.).
1943—The Boxers in All Branches of the Armed Forces of Our Country.
1944—Lt. Commdr. Benny Leonard, U. S. M. S.
1945—James J. Walker (Author of Walker Boxing Law, former Mayor of the City of New York).
1946—Tony Zale.
1947—Gus Lesnevich.

TOP PRICES FOR TICKETS FOR HEAVYWEIGHT FIGHTS

ALTHOUGH NOT a heavyweight bout, ringside tickets to the Ted (Kid) Lewis vs. Georges Carpentier battle in England in 1922, sold for 25 guineas, which was close to $125 at the then current rate of exchange. This is believed to be the highest price ever paid for a ringside seat to a boxing bout. In the Bruce Woodcock vs. Gus Lesnevich bout, ringside seats sold for 20 pounds or $80 U. S. currency.

Here is a list of the heavyweight bouts in which the top price of admission was twenty or more dollars:

June 19, 1946—Joe Louis vs. Billy Conn $100.
May 21, 1891—Peter Jackson vs. James J. Corbett—First row at $100. All other seats for public on payment of one year's club membership dues of $66.50.
Sept. 7, 1892—James J. Corbett vs. John L. Sullivan—First row at $100. All other ringside seats at $25.00.
July 4, 1919—Jess Willard vs. Jack Dempsey—$60.
July 4, 1912—Jack Johnson vs. Jim Flynn—$50.
June 27, 1929—Schmeling vs. Paulino—2 rows—$50.
July 2, 1921—Dempsey vs. Carpentier—$50.
July 4, 1910—Jeffries vs. Johnson—$50.
Sept. 22, 1927—Dempsey vs. Tunney—Chicago—$40.
July 23, 1928—Tunney vs. Heeney—$40.
June 18, 1936—Schmeling vs. Louis—1st fight—$40.
June 22, 1938—Schmeling vs. Louis—2nd fight—$40.
June 28, 1939—Louis vs. Galento—$30.
Sept. 29, 1941—Louis vs. Nova—$30.
Sept. 18, 1946—Joe Louis vs. Tami Mauriello—$30.
Sept. 23, 1926—Tunney vs. Dempsey—Philadelphia—$27.50.
July 21, 1927—Sharkey vs. Dempsey—$27.50.
June 22, 1937—Braddock vs. Louis—$27.50.
June 20, 1940—Louis vs. Godoy—$27.50.
June 8, 1933—Baer vs. Schmeling—$26.25.
Feb. 27, 1930—Sharkey vs. Phil Scott—$25.
Feb. 27, 1929—Sharkey vs. Stribling—$25.
June 12, 1930—Sharkey vs. Schmeling—1st fight—$25.
July 3, 1931—Schmeling vs. Stribling—$25.
June 14, 1934—Baer vs. Carnera—$25.
July 12, 1923—Willard vs. Firpo—$25.
June 18, 1941—Louis vs. Conn—$25.
June 21, 1932—Sharkey vs. Schmeling—2nd fight—$23.
Aug. 26, 1937—Louis vs. Farr—$23.
June 13, 1935—Braddock vs. Baer—$20.
May 17, 1946—Tami Mauriello vs. Bruce Woodcock—$20.
Sept. 17—Woodcock vs. Lesnevich—20 guineas.
Nov. 5—Baksi vs. Mills—10 guineas.
Dec. 5, 1947—Louis vs. Walcott—$30.

RECEIPTS FOR OUTSTANDING LIGHT HEAVYWEIGHT AND HEAVYWEIGHT BOUTS

Date	Bout	Site of Contest	Receipts	Attend.
Sept. 22, 1927	Tunney-Dempsey	Soldiers' Field	$2,658,660	104,943
June 19, 1946	Louis-Conn	Yankee Stadium	1,925,564	45,266
Sept. 23, 1926	Tunney-Dempsey	Sesquicentennial Std.	1,895,733	120,757
July 2, 1921	Dempsey-Carpentier	Boyle's 30 Acres	1,789,238	80,000
Sept. 14, 1923	Dempsey-Firpo	Polo Grounds	1,188,603	82,000
July 21, 1927	Dempsey-Sharkey	Yankee Stadium	1,083,530	75,000
June 22, 1938	Louis-Schmeling (2nd bout)	Yankee Stadium	1,015,012	70,000
Sept. 25, 1935	Louis-Max Baer	Yankee Stadium	1,000,832	88,150
June 12, 1930	Schmeling-Sharkey (1st bout)	Yankee Stadium	749,935	79,222
June 22, 1937	Louis-Braddock	Comiskey Park	715,470	45,500
July 26, 1928	Tunney-Heeney	Yankee Stadium	691,014	45,890
Sept. 29, 1941	Louis-Nova	Polo Grounds	583,711	56,549
June 19, 1936	Schmeling-Louis	Yankee Stadium	547,541	42,088
Sept. 11, 1924	Firpo-Willis	Jersey City	509,135	70,000
July 16, 1926	Berlenbach-Delaney	Ebbets Field	461,789	49,186
July 4, 1919	Dempsey-Willard	Toledo, Ohio	452,224	19,650
June 18, 1941	Louis-Conn	Yankee Stadium	451,743	60,071
June 21, 1932	Sharkey-Schmeling	L. I. Bowl	432,365	61,863
June 14, 1934	Baer-Carnera	L. I. Bowl	428,000	56,000
Feb. 27, 1929	Sharkey-Stribling	Flamingo Park, Fla.	405,000	40,000
July 12, 1923	Firpo-Willard	Jersey City	390,837	80,000
*May 12, 1923	Firpo-McAuliffe and Willard-Johnson	Yankee Stadium	385,040	31,000
June 27, 1929	Schmeling-Uzcudun	Yankee Stadium	378,902	65,000
July 3, 1931	Schmeling-Stribling	Cleveland Stadium	349,415	37,396
Sept. 20, 1939	Louis-Pastor	Briggs Stadium, Det.	347,870	33,868
Sept. 19, 1946	Louis-Mauriello	Yankee Stadium	335,063	38,494
June 28, 1939	Louis-Galento	Yankee Stadium	333,308	34,852
June 25, 1935	Louis-Carnera	Yankee Stadium	328,655	62,000
Aug. 30, 1937	Louis-Farr	Yankee Stadium	325,707	32,000
July 4, 1910	Johnson-Jeffries	Reno, Nevada	270,755	15,760
Sept. 26, 1929	Sharkey-Loughran	Yankee Stadium	254,501	35,000
June 8, 1933	Max Baer-Schmeling	Yankee Stadium	244,866	55,000
July 22, 1931	Sharkey-Walker	Ebbets Field	238,831	33,156
May 20, 1927	Sharkey-Maloney	Yankee Stadium	232,199	24,058
Sept. 22, 1936	Louis-Ettore	Phila. Municipal Stdm.	222,779	40,407
June 10, 1926	Berlenbach-Stribling	Yankee Stadium	213,387	55,000
June 13, 1935	Braddock-Max Baer	L. I. Bowl	205,366	35,000
Feb. 18, 1927	Delaney-Maloney	Madison Sq. Garden	201,485	18,184
July 4, 1923	Dempsey-Gibbons	Shelby, Montana	201,485	7,202
May 14, 1946	Lesnevich-Mills	Harringay Arena Lon.	200,000	10,700
Aug. 7, 1935	Louis-Levinsky	Comiskey Park	192,906	39,195
Mar. 28, 1929	Loughran-Walker	Chicago Stadium	184,584	14,642
June 23, 1930	Carnera-Godfrey	Baker Bowl, Phila.	180,175	35,002
Mar. 1, 1928	Heeney-Delaney	Madison Sq. Garden	178,544	18,009
Sept. 17, 1946	Woodcock-Lesnevich	Harringay Arena Lon.	175,000	10,700
Jan. 13, 1928	Sharkey-Heeney	Madison Sq. Garden	162,213	16,948
Dec. 14, 1920	Dempsey-Brennan	Old Garden	161,504	15,000
Aug. 18, 1936	Louis-Sharkey	Yankee Stadium	159,916	27,374
†Dec. 11, 1926	Berlenbach-Delaney	Madison Sq. Garden	148,155	16,913
July 18, 1929	Braddock-Loughran	Yankee Stadium	147,096	19,658
Oct. 29, 1929	Walker-Hudkins	Wrigley Field, L. A.	141,459	25,000
May 11, 1922	Carpentier-Lewis	London	135,100	16,140
Sept. 26, 1920	Dempsey-Miske	Benton Harbor, Mich.	134,904	------
March 3, 1927	Sharkey-McTigue	Madison Sq. Garden	132,147	14,181
Dec. 26, 1908	Johnson-Burns	Sydney, Australia	131,000	20,140
Dec. 13, 1935	Louis-Uzcudun	Madison Sq. Garden	126,394	19,945
Oct. 12, 1920	Carpentier-King Levinsky	Jersey City	120,000	15,140
Feb. 23, 1938	Louis-Mann	Madison Sq. Garden	111,716	19,490
Jan. 27, 1937	Louis-Pastor	Madison Sq. Garden	111,570	18,864
Jan. 25, 1939	Louis-Lewis	Madison Sq. Garden	102,015	17,338
July 7, 1947	Lesnevich-Mauriello	Ebbets Field—Damon Runyon Cancer Fund	102,955	24,071
June 29, 1933	Sharkey-Carnera	L. I. Bowl	100,000	40,000
Dec. 5, 1947	Louis-Walcott	Madison Sq. Garden	216,497	18,194

*Double Feature. †First boxing show in New Garden.

NUMBER OF CHAMPIONSHIP BOUTS FOUGHT BY HEAVYWEIGHT KINGS

THE NUMBER of title defense contests fought by holders of world heavyweight champions since John L. Sullivan was defeated by James J. Corbett on September 21, 1892 follows:

James J. Corbett—2.
Bob Fitzsimmons—1.
James J. Jeffries—8.
Tommy Burns—16.
Jack Johnson—10.
Jess Willard—1.
Jack Dempsey—6.
Gene Tunney—2.
Max Schmelling—2.
Jack Sharkey—3.
Primo Carnera—3.
Max Baer—1.
James J. Braddock—1.
Joe Louis—24.

RECORD LOWS IN TITLE BOUTS IN LIGHT HEAVYWEIGHT CLASS

OCTOBER 22, 1930—Maxie Rosenbloom and Abie Bain fought in a light heavyweight title bout in the Garden at which 4,606 persons paid $14,484.34 to see the bout.

August 31, 1931—Maxie Rosenbloom and Jimmy Slattery fought in a light heavyweight title contest at Ebbets Field which drew only 4,826 spectators who paid $12,400 in admission fees of which Rosenbloom received $3,372 and Slattery only $1,112.

On October 28, 1938—Al Gainer and John Henry Lewis fought in a light heavyweight championship bout at New Haven at which there were only 2,278 paid admissions. The receipts were $7,085. Lewis had been guaranteed $10,000.

On November 16, 1934—Maxie Rosenbloom fought Bob Olin in a title match at the Garden. The receipts were $14,875.95 and the spectators who paid, numbered only 7,383. Rosenbloom's share amounted to $3,874.12.

FIGHTS BELOW THE LIGHT HEAVYWEIGHT THAT GROSSED OVER $100,000

Date	Contestants	Site of Contest	Gross Gate	Attend.
July 23, 1923	Leonard-Tendler	Yankee Stadium	$452,648	58,519
July 16, 1947	Graziano-Zale	Chicago Stadium	422.918	18,547
July 27, 1922	Leonard-Tendler	Boyle's 30 Acres	367,862	54,685
Sept. 27, 1946	Zale-Graziano	Yankee Stadium	342,497	39,827
*Sept. 23, 1937	Apostoli-Thil Ross-Garcia Ambers-Montanez Escobar-Jeffra	Polo Grounds	232,644	32,600
Aug. 29, 1929	Chocolate-Singer	Polo Grounds	215,267	37,713
May 28, 1934	Ross-McLarnin	L. I. Bowl	194,330	39,968
Sept. 21, 1925	Walker-Shade	Yankee Stadium	185,156	32,106
Aug. 4, 1947	Williams-Montgomery	Phila. Stadium	178,301	30,501
Mar. 29, 1946	Graziano-Servo	Madison Sq. Garden	173,163	19,088
Aug. 7, 1930	Chocolate-Berg	Polo Grounds	152,377	38,360
Jan. 14, 1921	Leonard-Mitchell	Old Madison Sq. Gdn.	162,746	11,042
July 17, 1930	Singer-Mandell	Yankee Stadium	162,388	32,163
May 31, 1938	Armstrong-Ross	L. I. Bowl	160,861	28,430
Feb. 8, 1946	Beau Jack-Greco	Madison Sq. Garden	148,152	18,941
May 28, 1935	McLarnin-Ross	Polo Grounds	140,480	26,599
Sept. 17, 1934	Ross-McLarnin	L. I. Bowl	138,902	23,777
Aug. 22, 1939	Ambers-Armstrong (2nd bt.)	Yankee Stadium	137,925	29,088
May 22, 1928	Mandell-McLarnin	Polo Grounds	137,467	20,290
Aug. 2, 1929	Mandell-Canzoneri	Chicago Stadium	136,002	22,641
July 26, 1923	Dundee-Criqui	Polo Grounds	134,416	33,389
Mar. 17, 1944	Beau Jack-Davis	Madison Sq. Garden	132,823	19,963
Jan. 25, 1922	Leonard-Britton	Old Madison Sq. Gdn.	130,385	18,851
July 25, 1929	Fields-Joe Dundee	Detroit Fair Grounds	125,008	27,012
July 5, 1920	Leonard-White	Benton Harbor, Mich.	119,800	12,000
Feb. 10, 1922	Leonard-Kansas	Old Madison Sq. Gdn.	114,516	11,683
Mar. 3, 1944	Montgomery-Beau Jack	Madison Sq. Garden	111,954	19,066
Mar. 23, 1929	McLarnin-Jack Miller	Madison Sq. Garden	111,855	21,000
July 17, 1940	Armstrong-Jenkins	Polo Grounds	111,487	23,306
Jan. 18, 1946	Graziano-Horne	Madison Sq. Garden	108,974	18,907
July 5, 1920	Wilson-O'Dowd	Madison Sq. Garden	108,619	12,040
Aug. 17, 1938	Ambers-Armstrong	Madison Sq. Garden	107,281	19,216
Apr. 2, 1943	Beau Jack-Armstrong	Madison Sq. Garden	104,976	19,986
Sept. 28, 1945	Graziano-Green	Madison Sq. Garden	103,970	18,592
Oct. 21, 1929	Singer-Abad	Madison Sq. Garden	101,173	16,431
June 6, 1921	Leonard-Kansas	Harrison, N. J. Oval	101,050	28,000
Aug. 24, 1945	Graziano-Cochrane	Madison Sq. Garden	100,468	18,071

*Carnival of Champions.

ODDS IN HEAVYWEIGHT CHAMPIONSHIP FIGHTS

John L. Sullivan vs. James J. Corbett—Sullivan	4 to 1
James J. Corbett vs. Robert Fitzsimmons—Corbett	5 to 3
Robert Fitzsimmons vs. James J. Jeffries—Fitzsimmons	2 to 1
Tommy Burns vs. Jack Johnson—Burns	3 to 2
Jack Johnson vs. James J. Jeffries—Jeffries	10 to 7
Jess Willard vs. Jack Johnson—Johnson	8 to 5
Jack Dempsey vs. Jess Willard—Willard	6 to 5
Gene Tunney vs. Jack Dempsey (Philadelphia)—Dempsey	11 to 5
Gene Tunney vs. Jack Dempsey (Chicago)	even money
Gene Tunney vs. Tom Heeney—Tunney	15 to 1
Jack Dempsey vs. Georges Carpentier—Dempsey	3 to 1
Jack Dempsey vs. Luis Firpo—Dempsey	3 to 1
Jack Dempsey vs. Bill Brennan—Dempsey	4 to 1
Jack Dempsey vs. Billy Miske—Dempsey	7 to 1
Jack Dempsey vs. Tom Gibbons—Dempsey	11 to 5
Jack Sharkey vs. Max Schmeling (first)—Sharkey	9 to 5
Max Schmeling vs. Jack Sharkey (second)—Schmeling	6 to 5
Jack Sharkey vs. Primo Carnera—Sharkey	5 to 4
Primo Carnera vs. Tommy Loughran—Carnera	4 to 1
Primo Carnera vs. Max Baer—Baer	7 to 5
Max Baer vs. James J. Braddock—Baer	10 to 1
James J. Braddock vs. Joe Louis—Louis	5 to 2
Joe Louis vs. Tommy Farr—Louis	5 to 1
Joe Louis vs. Nathan Mann—Louis	12 to 1
Joe Louis vs. Harry Thomas—Louis	20 to 1
Joe Louis vs. Max Schmeling (second)—Louis	9 to 5
Joe Louis vs. John Henry Lewis—Louis	15 to 1
Joe Louis vs. Jack Roper—Louis	10 to 1
Joe Louis vs. Tony Galento—Louis	8 to 1
Joe Louis vs. Bob Pastor (second)—Louis	6 to 1
Joe Louis vs. Arturo Godoy (first)—Louis	10 to 1
Joe Louis vs. Arturo Godoy (second)—Louis	8 to 1
Joe Louis vs. Johnny Paychek—Louis	12 to 1
Joe Louis vs. Al McCoy—Louis	20 to 1
Joe Louis vs. Red Burman—Louis	10 to 1
Joe Louis vs. Gus Dorazio—Louis	20 to 1
Joe Louis vs. Abe Simon—Louis	18 to 1
Joe Louis vs. Tony Musto—Louis	20 to 1
Joe Louis vs. Buddy Baer (first)—Louis	6 to 1
Joe Louis vs. Buddy Baer—Louis	10 to 1
Joe Louis vs. Billy Conn (first)—Louis	18 to 5
Joe Louis vs. Billy Conn (second)—Louis	14 to 5
Joe Louis vs. Lou Nova—Louis	13 to 5
Joe Louis vs. Tami Mauriello—Louis	9 to 1
Joe Louis vs. Abe Simon—Louis	8 to 1
Joe Louis vs. Joe Walcott	10 to 1

These were the prevailing odds on the day of the fight, the lower odds being those quoted against the favorite.

RECEIPTS OF GARDEN SHOWS FOR 1947

	Attendance	Gross
Jan. 3—Jiminez-Alvarez	12,987	$60,937.00
Jan. 10—Janiro-Pellone	14,021	75,552.00
Jan. 17—Graham-Kessler	14,121	60,122.00
Jan. 20—Priest-Shanks	8,314	29,605.00
Jan. 31—Green-Mead	10,952	47,997.00
Feb. 14—Larkin-Fusari	18,494	115,455.00
Feb. 21—Janiro-Jack	18,062	98,053.00
Feb. 28—Lesnevich-Fox (Title)	18,318	102,520.00
Mar. 7—Levine-Kronowitz	11,886	50,943.00
Mar. 14—LaMotta-Bell	17,261	87,348.00
Mar. 21—Larkin-Graham	14,054	69,526.00
Mar. 28—Cerdan-Green	18,064	109,320.00
May 16—Abrams-Robinson	15,838	80,772.00
May 23—Lesnevich-Bettina	10,115	51,143.00
June 6—Jake LaMotta-Janiro	14,165	71,874.00
June 13—Fusari-Pellone	12,499	66,134.00
June 20—Larkin-Williams	9,112	45,014.00
June 27—Fox-Levine	7,822	26,902.00
July 11—Abrams-Belloise	7,965	25,641.00
July 18—Fusari-Giosa	5,709	17,082.00
July 25—Charles-Ray	8,290	35,921.00
Aug. 8—Fox-Kochan	7,409	19,180.73
Aug. 15—Raadik-Vigh	3,442	8,109.00
Aug. 22—Fusari-DiMartino	6,696	18,235.66
Aug. 29—Robinson-Sebastian (Am. Legion Show)	17,500	-------
Sept. 5—Mead-Kronowitz	5,547	14,653.00
Sept. 19—Janiro-Pellone	13,094	55,389.00
Oct. 31—Lesnevich-Mauriello	14,079	60,698.00
Nov. 14—Billy Fox-LaMotta	18,340	102,528.00
Dec. 5—Joe Louis-Joe Walcott	18,194	216,497.12
Dec. 12—Ike Williams-Tony Pellone	12,089	55,114.00
Dec. 19—Tommy Bell-Steve Belloise	9,022	37,330.00
Total	393,216	$1,854,568.51

RING DEATHS IN 1947

Jan. 3 at Shreveport, La., 17 year old Travis Hudson died as a result of an **amateur bout.** Kayoed in the second round.

Jan. 29 at Ridgewood Grove in Brooklyn, Anthony Sconzo, Jr., 16 years old died as result of Subdural Hemorrhage. **Amateur.**

February 11 at Sydney, Australia—Rip Bunker was stopped by Jimmy Hogg in 12 rounds. Bunker collapsed and died in hospital. Flyweight, 111 pounds. **Professional.**

Mar. 27 in Long Beach, Calif., J. T. Horton of Long Beach died as a result of blow behind the ear. Cause Cerebral Hemorrhage. **Amateur bout.**

Apr. 16 in Helsinki, Finland. Gunner Melkie, 19 year old **amateur** died as the result of ring injuries. It was the first ring death in the history of boxing in Finland.

June 25 in Cleveland, Jimmy Doyle died as a result of cerebral hemorrhage resulting from title fight with Ray Robinson. It was the first time a man died in a title fight. Date of this bout was June 24. Doyle died in St. Vincent's hospital in Cleveland.

July 11 Benny Cleveland, 21 year old Bantamweight died as result of brain concussion after losing bout to Bob Adams in 4 rounds (Decision). Bout took place in Hollywood Stadium, Calif.

July 19 at Brisbane, Australia. John Rewan, 20 year old pro boxer died after bout with Keith Furner. Used name Nick Lewis.

August 15—at North Adams, Mass., Glenn Newyon Smith, Philadelphia light heavyweight died from cerebral hemorrhage after being knocked out in the ninth round by Sam Baroudi.

October 30—at Pasadena, Cal., James M. Wilander, San Diego, died after a fourth round knockout at the hands of Robert Harris in a meeting between San Diego sailors vs. Los Angeles and Pasadena amateurs.

TITLE BOUTS DURING 1947

Heavyweight—Joe Louis, Detroit, Won on a split decision from Jersey Joe Walcott, on December 5, in Madison Square Garden.

Light Heavyweight—Gus Lesnevich, Cliffside Park, New Jersey, kayoed Billy Fox, Philadelphia, in ten rounds in New York City, on Feb. 28.

Middleweight—Rocky Graziano, New York City, kayoed Tony Zale, Gary, Indiana, in six rounds to become champion of the world on July 16 in Chicago.

Welterweights—Ray Robinson, New York City, knocked out Jimmy Doyle of Los Angeles in eight rounds at Cleveland, Ohio on June 24. The bout resulted in the death of Doyle.

Robinson then kayoed Chuck Taylor in six rounds at Detroit on Dec. 19.

Lightweight—Ike Williams, Trenton, N. J., won the world's title from Bob Montgomery, Philadelphia, Pa., with a sixth round kayo on Aug. 4 in Philadelphia.

Featherweight — Willie Pep, Hartford, Conn., kayoed Jock Leslie, Flint, Michigan, in twelve rounds at Flint, Mich., on Aug. 22.

Bantamweight — Harold Dade, Chicago, gained the championship from Manual Ortiz on Jan. 6 by taking a fifteen round decision over the latter in San Francisco. On Mar. 11, Ortiz came back to regain the title from Dade over the same distance in Los Angeles.

Ortiz won a fifteen round decision over David Kui Kong Young on May 30 in Honolulu.

Ortiz defeated Turso del Osario on December 19, in Manila in 15 rounds. Ortiz scaled 118½ pounds, half a pound over the limit but was permitted to do so instead of taking off this extra weight. Osario scaled 117¾.

Flyweight — Rinty Monaghan, Ireland, gained a fifteen round decision over Dado Marino, Honolulu, in London on October 20. Paterson had forfeited the crown when he failed to make the weight for his fight with Dado Marino.

HISTORY OF JUNIOR TITLES

ON APRIL 29, 1946, in Boston, Tippy Larkin, of Garfield, N. J., defeated Willie Joyce, of Gary, Indiana, in a twelve round bout which the Massachusetts State Athletic Commission recognized as for the Junior Welterweight Championship of the World and for which the winner, Larkin was presented with a belt.

Although junior divisions are not generally recognized, a history of this synthetic division is in order because of the many queries received concerning this class and the probability that it may be revised.

When the first New York State Athletic Commission under the Walker Law was appointed in 1920, it inherited a set of rules adopted by the state legislature which provided for junior classes in boxing. These were a junior flyweight class with a limit of 109 pounds, junior bantam division with a limit of 115 pounds, junior featherweight, 122 pounds, junior lightweight, 130 pounds, and a junior welter class with a limit of 140 pounds.

No records exist of any junior titleholders except those of junior lightweight and junior welterweight. In 1930, ten years after taking office, the New York Boxing Board abolished these weight divisions and a few years later all other states followed. Listed below are the champions as they then were recognized up to the discontinuation of junior classes.

Junior Welterweight Championship Battles

1922—Pinkey Mitchell was acclaimed champion of the newly created 140 pound class by popular vote.

1926, Sept. 21—Mushy Callahan outpointed Pinkey Mitchell, 10 rounds, Vernon, Cal.

1930, Feb. 18—Jack Kid Berg won from Mushy Callahan, by knockout, 10 rounds, London, England.

1931, Apr. 24—Tony Canzoneri stopped Jack Kid Berg, 3 rounds, Chicago, Ill.

1931, July 18—Johnny Jadick outpointed Tony Canzoneri, 10 rounds, Philadelphia, Pa.

1933, Feb. 20—Battling Shaw won decision over Johnny Jadick, 10 rounds, New Orleans, La.

1933, May 21—Tony Canzoneri defeated Battling Shaw, 10 rounds, New Orleans, La.

1933, June 23—Barney Ross won from Tony Canzoneri, 10 rounds, Chicago, Ill.

1946, April 29—Tippy Larkin defeated Willie Joyce, 12 rounds, Boston, Mass.

Junior Lightweight Championship Battles

1921, Nov. 18—Johnny Dundee and George K. O. Chaney met to determine the leadership of the newly created 130 pound class. Dundee was declared the winner on a foul, 5 rounds, New York City.

1923, May 30—Jack Bernstein won from Johnny Dundee, 15 rounds, New York City.

1923, Dec. 17—Johnny Dundee defeated Jack Bernstein, 15 rounds, New York City.

1924, June 29—Steve Kid Sullivan won from Johnny Dundee, 15 rounds, Brooklyn, N. Y.

1925, Apr. 1—Mike Ballerino won from Steve Kid Sullivan, 10 rounds, Philadelphia, Pa.

1925, Dec. 2—Tod Morgan knocked out Mike Ballerino, 10 rounds, Los Angeles, Cal.

1929, Dec. 19—Benny Bass scored knockout over Tod Morgan, 2 rounds, New York City.

1931, July 15—Kid Chocolate stopped Benny Bass, 7 rounds, Philadelphia, Pa.

1933, Dec. 25—Frankie Klick knocked out Kid Chocolate, 7 rounds, Philadelphia, Pa.

1946—Tippy Larkin

JACK VS. TED KID, FIGHT-BY-FIGHT

Here are the results of the 20 bouts in which Jack Britton and Ted Kid Lewis opposed each other from March 1915 to February 1921:

Mar. 26, 1915	New York	ND	10
Aug. 31, 1915	Boston	Lewis W	12
Sept. 27, 1915	Boston	Lewis W	12
Jan. 20, 1916	Buffalo	ND	10
Feb. 15, 1916	Brooklyn	ND	10
Apr. 24, 1916	New Orleans	Britton W	20
Oct. 17, 1916	Boston	Britton W	12
Nov. 14, 1916	Boston	D	12
Mar. 26, 1917	Cincinnati	ND	10
May 19, 1917	Toronto, Ont.	ND	10
June 6, 1917	St. Louis	ND	10
June 14, 1917	New York	ND	10
June 25, 1917	Dayton, Ohio	Lewis W	20
Mar. 6, 1918	Atlanta, Ga.	ND	10
May 2, 1918	Scranton, Pa.	D	10
May 24, 1918	New York	ND	6
June 20, 1918	New York	ND	6
Mar. 17, 1919	Canton, O.	Britton KO	9
July 28, 1919	Jersey City, N. J.	ND	8
Feb. 7, 1921	New York	Britton W	15

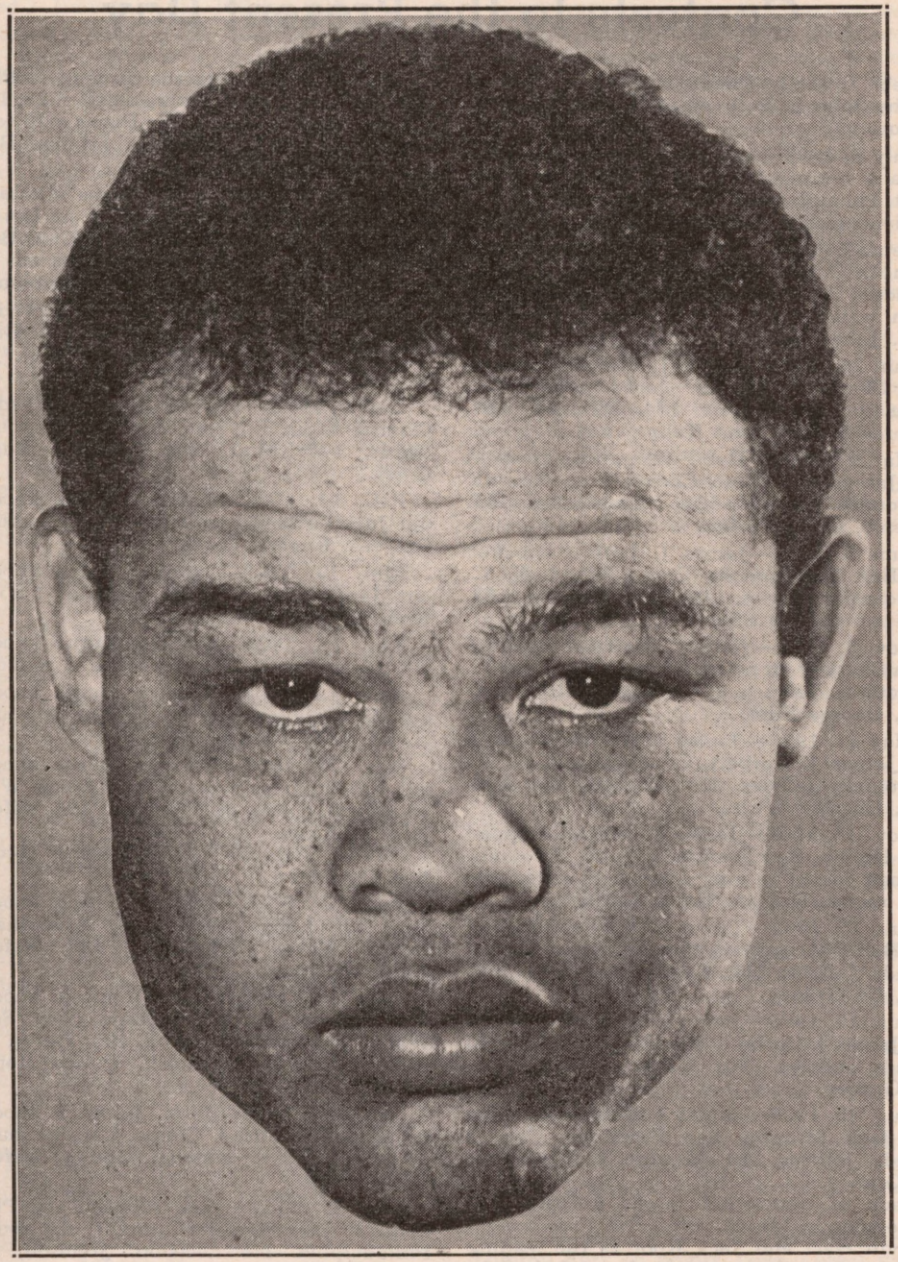

JOE LOUIS
World Heavyweight King

History of Heavyweight Championship From the Last of the Bare Knuckle Contests to the Present Day

Feb. 7, 1882—Paddy Ryan was knocked out by John L. Sullivan at Mississippi City, 9 rounds.

July 8, 1889—John L. Sullivan beat Jake Kilrain, seventy-five rounds, Richburg, Miss. (last championship fight, bare knuckles). Sullivan scaled 198; Kilrain, 195.

Sept. 7, 1892—James J. Corbett defeated John L. Sullivan at New Orleans, La., 21 rounds. (Used big gloves for first time.) Sullivan weighed 212; Corbett, 178. Referee, Prof. John Duffy.

Jan. 25, 1894—James J. Corbett knocked out Charley Mitchell, Jacksonville, Fla., three rounds. Corbett, 184, Mitchell, 158. Referee Honest John Kelly.

Mar. 17, 1897—Bob Fitzsimmons knocked out James J. Corbett, Carson City, Nevada, 14 rounds. Corbett, 183; Fitzsimmons, 167. Referee, George Siler.

June 9, 1899—James J. Jeffries knocked out Bob Fitzsimmons, Coney Island, N. Y., 11 rounds. Jeffries, 206; Fitzsimmons, 167. Referee, George Siler.

Nov. 3, 1899—James J. Jeffries defeated Tom Sharkey on points, Coney Island, N. Y., 25 rounds. Jeffries, 215; Sharkey, 183. Referee, George Siler.

May 11, 1900—James J. Jeffries knocked out James J. Corbett, Coney Island, N. Y., 23 rounds. Jeffries, 218; Corbett, 188. Referee, Charley White.

Nov. 15, 1901—James J. Jeffries stopped Gus Ruhlin, San Francisco, Calif., 5 rounds. Sponge tossed in ring after bell ended the fifth round. Referee Harry Corbett.

July 25, 1902—James J. Jeffries knocked out Bob Fitzsimmons, San Francisco, Cal., 8 rounds. Jeffries, 219; Fitzsimmons, 172. Referee, Ed Graney.

Aug. 14, 1903—James J. Jeffries knocked out James J. Corbett, San Francisco, Cal., 10 rounds. Jeffries, 220; Corbett, 190. Referee, Ed Graney.

Aug. 25, 1904—James J. Jeffries knocked out Jack Munroe, San Francisco, Cal., 2 rounds. Jeffries, 219; Munroe, 186. Referee, Ed Graney.

Lack of opposition forced Jeffries into retirement in March, 1905. He then named Marvin Hart and Jack Root as the leading contenders and agreed to referee their fight at Reno, Nev., July 3, 1905, with the stipulation that he would term the winner the world heavyweight champion. Hart stopped Root in 12 rounds. Hart, 190; Root, 171.

Feb. 23, 1906—Tommy Burns defeated Marvin Hart, Los Angeles, Cal., 20 rounds. Burns, 180; Hart, 188. Referee, Jim Jeffries.

Burns laid claim to the world title.

Another claimant to the throne was Philadelphia Jack O'Brien, who, on Nov. 28, 1906, at Los Angeles, had fought Burns a 20 round draw, with Jim Jeffries as referee. Burns weighed 172; O'Brien, 153½.

May 8, 1907—Tommy Burns eliminated Jack O'Brien by defeating him at Los Angeles, Cal., 20 rounds. Burns, 180; O'Brien, 167. Referee, Charles Eyton. Burns was generally acknowledged as world champion.

July 4, 1907—Tommy Burns knocked out Bill Squires, Colma, Cal., 1 round. Burns, 181; Squires, 180. Referee, James J. Jeffries.

Dec. 2, 1907—Tommy Burns knocked out Gunner Moir, London, England, 10 rounds. Burns, 177; Moir, 204. Referee, Eugene Corri.

Feb. 10, 1908—Tommy Burns knocked out Jack Palmer, London, England, 4 rounds. Referee, Eugene Corri.

Mar. 17, 1908—Tommy Burns knocked out Jem Roche, Dublin, Ireland, 1 round. Referee, R. P. Watson.

Apr. 18, 1908—Tommy Burns knocked out Jewey Smith, Paris, France, 5 rounds.

June 13, 1908—Tommy Burns knocked out Bill Squires, Paris, France, 8 rounds. Burns, 184; Squires, 183.

Aug. 24, 1908—Tommy Burns knocked out Bill Squires, Sydney, New South Wales, 13 rounds. Burns, 181; Squires, 184. Referee, H. C. Nathan.

(These victories clinched world recognition for Burns.)

Sept. 2, 1908—Tommy Burns knocked out Bill Lang, Melbourne, Australia, 2 rounds. Burns, 183; Lang, 187. Referee, Hugh McIntosh.

Dec. 26, 1908—Jack Johnson knocked out Tommy Burns, Sydney, New South Wales, 14 rounds. Johnson, 196; Burns, 176. Referee, Hugh McIntosh. Police stopped fight.

Oct. 16, 1909—Jack Johnson knocked out Stanley Ketchel, Colma, Cal., 12 rounds. Johnson, 205½; Ketchel, 180¼. Referee, Jack Welch.

May 19, 1909—Jack Johnson and Philadelphia Jack O'Brien fought six rounds, Philadelphia. No decision. Johnson, 205; O'Brien, 161.

June 30, 1909—Jack Johnson and Tony Ross fought 6 rounds, Pittsburgh, Pa. No decision. Johnson, 207; Ross, 214.

Sept. 9, 1909—Jack Johnson fought 10 rounds, no decision, with Al Kaufmann, San Francisco, Cal. Johnson, 209; Kaufmann, 191. Referee, Ed Smith.

July 4, 1910—Jack Johnson knocked out Jim Jeffries, Reno, Nevada, 15 rounds. Referee, Tex Rickard. (Jeffries came out of retirement in an effort to regain title, but failed.) Johnson, 208; Jeffries, 227.

July 4, 1912—Jack Johnson won from Jim Flynn, 9 rounds, Las Vegas, N. M. Johnson, 195½; Flynn, 175. Referee Ed Smith. (Police stopped bout.)

1913—Jack Johnson had trouble with the U. S. Government during latter part of 1912, which resulted in the heavyweight champion going to Europe and remaining in exile for several years. In the interval a tourney for white heavyweights was held in Los Angeles, Cal., and Luther McCarty, after defeating Al Kaufmann, Jim Flynn and Al Palzer, was proclaimed champion white heavyweight of America.

On May 24, 1913, at Calgary, Canada, McCarty collapsed in the first round of a bout with Arthur Pelkey, and died from a brain hemorrhage. Ed Smith, referee.

Nov. 28, 1913—Jack Johnson knocked out Andre Spaul, 2 rounds, Paris, France. Referee, Georges Carpentier.

Dec. 9, 1913—Jack Johnson drew with Battling Jim Johnson, Paris, France, 10 rounds. (Referee called it a draw when Jack Johnson declared he had broken his arm.)

June 27, 1914—Jack Johnson defeated Frank Moran, Paris, France, 20 rounds. Johnson, 221; Moran, 203. Referee, Georges Carpentier.

Jan. 1, 1914—Gunboat Smith won white heavyweight title by knocking out Arthur Pelkey in 15 rounds, San Francisco, Cal. Referee, Ed Smith.

July 10, 1914—Georges Carpentier won white heavyweight title from Gunboat Smith on a foul, 6 rounds, London, England. Referee, Eugene Corri.

April 5, 1915—Jess Willard knocked out Jack Johnson, Havana, Cuba, 26 rounds. Willard, 230; Johnson, 205½. Referee, Jack Welch.

March 25, 1916—Jess Willard fought 10 rounds with Frank Moran, New York City. No decision. Willard, 225; Moran, 203. Referee, Charley White.

July 4, 1919—Jack Dempsey knocked out Jess Willard, Toledo, Ohio, 3 rounds. Dempsey, 187; Willard, 245. Referee, Ollie Pecord.

Sept. 6, 1920—Jack Dempsey knocked out Billy Miske, Benton Harbor, Michigan, 3 rounds. Dempsey, 185; Miske, 187.

Dec. 14, 1920—Jack Dempsey knocked out Bill Brennan, New York City, 12 rounds. Dempsey, 188¼; Brennan, 197. Referee, H. Haukaup.

July 2, 1921—Jack Dempsey knocked out Georges Carpentier, Jersey City, N. J., 4 rounds. Dempsey, 188; Carpentier, 172. Referee, Harry Ertle.

July 4, 1923—Jack Dempsey won on points from Tom Gibbons, Shelby, Montana, 15 rounds. Dempsey, 188; Gibbons, 175½. Referee, Jack Dougherty.

Sept. 14, 1923—Jack Dempsey knocked out Luis Firpo, New York City, 2 rounds. Dempsey, 192½; Firpo, 216½. Referee, Jack Gallagher.

Sept. 23, 1926—Gene Tunney won world's heavyweight title from Jack Dempsey on points, Philadelphia, 10 rounds. Dempsey, 190; Tunney, 189½. Referee, Pop Reilly.

Sept. 22, 1927—Gene Tunney again defeated Jack Dempsey on points, Chicago, Ill., 10 rounds. Dempsey, 192½; Tunney, 189½. Referee, Dave Barry.

July 23, 1928—Gene Tunney knocked out Tom Heeney, New York City, 11 rounds, and the following week he announced his retirement. Tunney, 192; Heeney, 203½. Referee, Ed Forbes. (Tunney retired after this victory.)

July 12, 1930—Max Schmeling and Jack Sharkey fought for the right to occupy heavyweight throne vacated by Tunney, New York City. In round 4 Schmeling was declared winner on a foul. Schmeling, 188; Sharkey, 197. Referee, Jim Crowley.

July 3, 1931—Max Schmeling stopped Young Stribling, Cleveland, Ohio, 15 rounds. Schmeling, 189; Stribling, 186½. Referee, George Blake.

June 21, 1932—Jack Sharkey defeated Max Schmeling on points, Long Island City, 15 rounds. Sharkey, 205; Schmeling, 188. Referee, Gunboat Smith.

June 29, 1933—Primo Carnera knocked out Jack Sharkey, Long Island City, 6 rounds. Carnera, 260½; Sharkey, 201. Referee, Arthur Donovan.

October 22, 1933—Primo Carnera defeated Paulino Uzcudun on points, Rome, Italy, 15 rounds. Carnera, 259½; Uzcudun, 229¼. Referee, Maurice Nicord.

March 1, 1934—Primo Carnera defeated Tommy Loughran on points, Miami, Florida, 15 rounds. Carnera, 270; Loughran, 186. Referee, Leo Shea.

June 14, 1934—Max Baer knocked out Primo Carnera, Long Island City. 11 rounds. Baer, 209½; Carnera, 263¼. Referee, Arthur Donovon.

June 13, 1935—Jim Braddock defeated Max Baer on points, Long Island City, 15 rounds. Baer 209½, Braddock, 193¾. Referee, Jack McAvoy.

June 22, 1937—Joe Louis knocked out Jim Braddock, Chicago, Ill., 8 rounds. Louis 197¼; Braddock, 197. Referee, Tommy Thomas.

August 30, 1937—Joe Louis defeated Tommy Farr on points, New York City, 15 rounds, Louis, 197; Farr, 204¼. Referee, Arthur Donovan.

February 23, 1938—Joe Louis knocked out Nathan Mann, New York City, 3 rounds. Louis, 200; Mann, 193½. Referee, Arthur Donovan.

April 1, 1938—Joe Louis knocked out Harry Thomas, Chicago, Ill., 5 rounds. Louis 202½; Thomas, 196. Referee, Dave Miller.

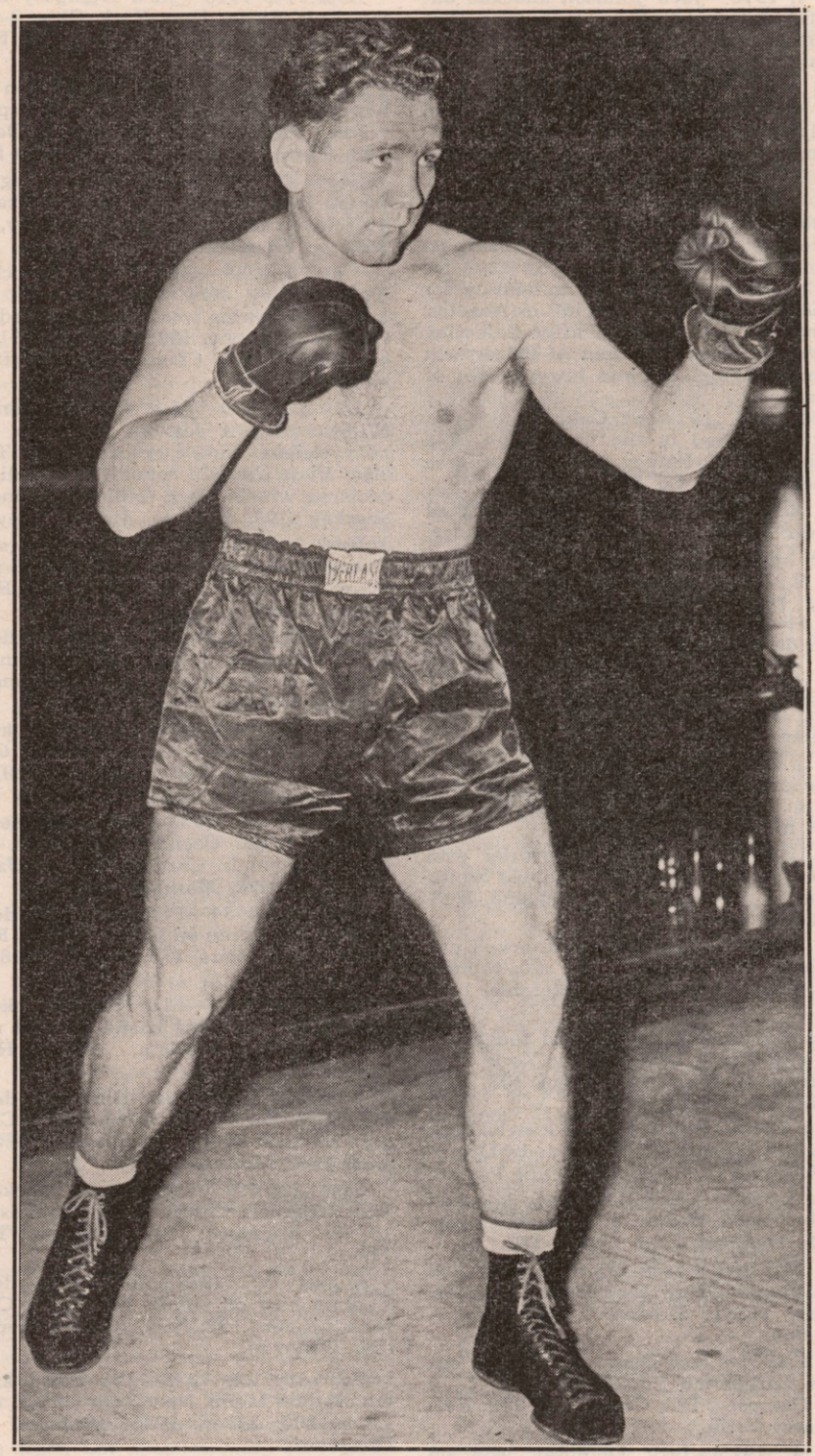

GUS LESNEVICH

World Light Heavyweight Title Holder

June 22, 1938—Joe Louis knocked out Max Schmeling, New York City, 1 round. Louis, 198¾; Schmeling, 193. Referee, Arthur Donovan.

Jan. 25, 1939—Joe Louis knocked out John Henry Lewis, New York City, 1 round. Louis, 200¼; Lewis, 180¾. Referee, Arthur Donovan.

April 17, 1939—Joe Louis knocked out Jack Roper, Los Angeles, Cal., 1 round. Louis, 201¼; Roper, 204¾. Referee, George Blake.

June 28, 1939—Joe Louis knocked out Tony Galento, New York City, 4 rounds. Louis, 200¾; Galento, 233¾. Referee, Arthur Donovan.

Sept. 20, 1939—Joe Louis knocked out Bob Pastor at Detroit, Mich., 11 rounds. Louis, 200; Pastor, 183. Referee, Sam Hennessey.

Feb. 9, 1940—Joe Louis defeated Arturo Godoy on points, New York City, 15 rounds. Louis, 203; Godoy, 202. Referee, Arthur Donovan.

March 29, 1940—Joe Louis knocked out Johnny Paychek, New York City, 2 rounds. Louis, 200½; Paychek, 187½. Referee, Arthur Donovan.

June 20, 1940—Joe Louis knocked out Arturo Godoy, New York City, 8 rounds. Louis, 199; Godoy, 201½. Referee, Billy Cavanaugh.

Dec. 16, 1940—Joe Louis knocked out Al McCoy, Boston, Mass., 6 rounds. Louis, 202¼; McCoy, 180¾. Referee, Johnny Martin.

Jan. 31, 1941—Joe Louis knocked out Red Burman, New York City, 5 rounds. Louis, 202½; Burman, 188. Referee, Arthur Donovan.

Feb. 17, 1941—Joe Louis knocked out Gus Dorazio, Philadelphia, Pa., 2 rounds, Louis, 203½; Dorazio, 193½. Referee, Irvin Kutcher.

March 21, 1941—Joe Louis knocked out Abe Simon, Detroit, Mich., 13 rounds. Louis, 202; Simon, 254½. Referee, Sam Hennessey.

April 8, 1941—Joe Louis knocked out Tony Musto, St. Louis, Mo., 9 rounds. Louis, 203¼; Musto, 199½. Referee, Arthur Donovan.

May 23, 1941—Joe Louis knocked out Buddy Baer, Washington, D. C., 7 rounds. Louis, 201¾; Baer, 237½. Referee, Arthur Donovan.

June 18, 1941—Joe Louis knocked out Billy Conn, New York City, 13 rounds. Louis, 199½; Conn, 174. Referee, Eddie Joseph.

Sept. 29, 1941—Joe Louis knocked out Lou Nova, New York City, 6 rounds. Louis, 202¼; Nova, 202½. Referee, Arthur Donovan.

Jan. 9, 1942—Joe Louis knocked out Buddy Baer, in Naval Relief Fund bout, New York City, 1 round. Donated Purse to Naval Relief Fund. Louis, 206½; Baer, 250. Referee, Frank Fullum.

March 27, 1942—Joe Louis knocked out Abe Simon in Army Relief Fund bout, New York City, 6 rounds. Donated Purse to Army Relief Fund. Louis, 207½; Simon, 255¼. Referee, Eddie Joseph.

June 19, 1946—Joe Louis knocked out Billy Conn, New York City, 8 rounds. Louis, 207; Conn, 182. Referee, Eddie Joseph.

Sept. 18, 1946—Joe Louis knocked out Tami Mauriello, New York City, 1 round. Louis 211¼; Mauriello, 198. Referee, Arthur Donovan. •

Dec. 5, 1947—Joe Louis defeated Jersey Joe Walcott on points, New York City, 15 rounds. Louis 211, Walcott, 194½. Referee Ruby Goldstein. Split decision, Referee voted for Walcott, Judges voted for Louis.

History of the Light Heavyweight Class

The light heavyweight class came into being in 1903. It was fathered by Lou Houseman, Chicago newspaper man and boxing promoter. Houseman was managing Jack Root, who, after scoring many victories as a middleweight, had outgrown that division. Houseman conceived the idea that a grade should be established to include men between the middle class, then set at 158 pounds, and the heavyweights, with such big fellows as Jim Jeffries, scaling 216 pounds, as leader.

Sports editors throughout the country supported the Houseman proposition, which set the scaling mark for the light heavyweight division at 175 pounds. James Coffroth also lays claim to starting the division.

April 22, 1903—Jack Root and Kid McCoy met at Detroit, Mich., in a ten round bout, with the new championship title at stake. Root clearly outpointed McCoy and was awarded the decision.

July 4, 1903—George Gardner became light heavyweight champion by knocking out Jack Root in 12 rounds at Buffalo, N. Y.

November 25, 1903—Bob Fitzsimmons succeeded George Gardner as light heavyweight champion, winning a 20 round decision on points before a San Francisco club.

December 20, 1905—The title passed to

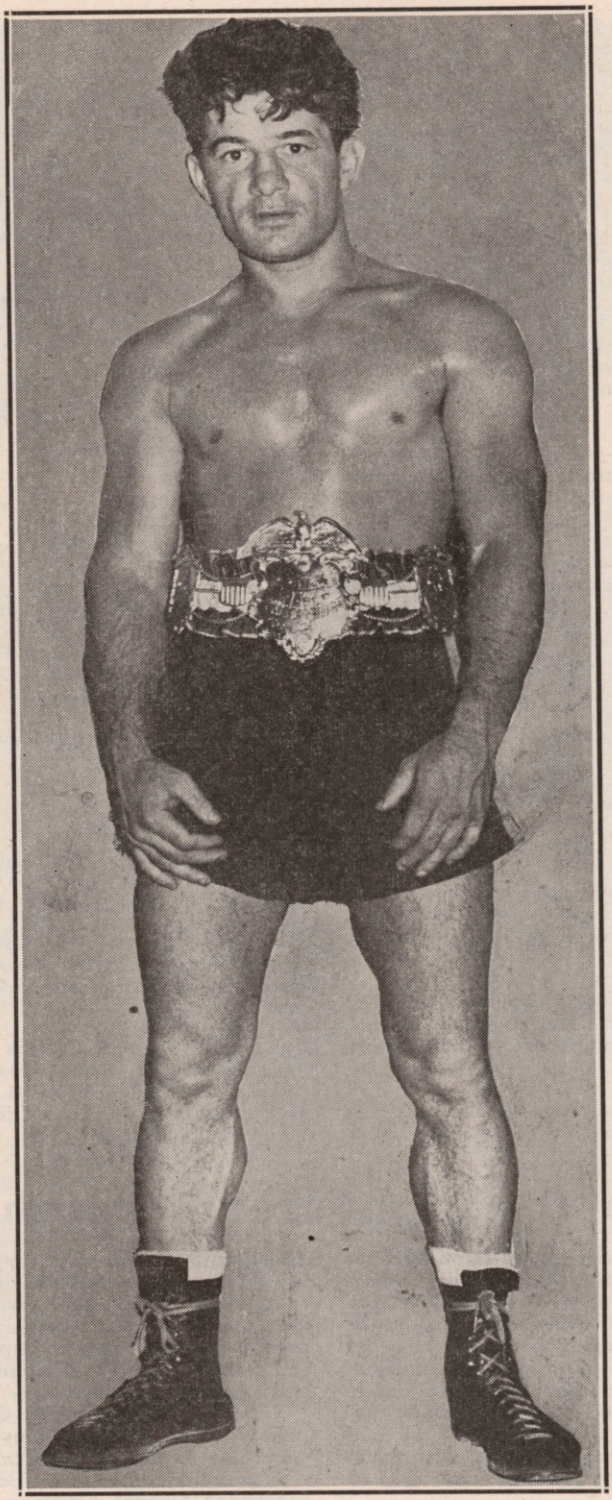

ROCKY GRAZIANO
World Middleweight Champion

Philadelphia Jack O'Brien, on a knockout of Fitzsimmons at San Francisco in 12 rounds.

O'Brien, although recognized as the light heavyweight champion, went on fighting heavyweights without attempting to defend the title up to the time of his retirement from the ring, in 1912.

May 28, 1912—Jack Dillon, known as the Giant Killer, claimed the light heavyweight title, but like O'Brien, devoted most of his time to meeting genuine heavies. But on October 24, 1916, Battling Levinsky, scaling below the 175 pound mark, defeated Dillon in 12 rounds on points, at Boston, and was recognized as king of the light heavyweight division.

October 12, 1920—Georges Carpentier of France, knocked out Levinsky in four rounds, at Jersey City, N. J.

Carpentier was light heavyweight champion of Europe, and by defeating Levinsky became world's titleholder of the class.

January 23, 1922—Gene Tunney outpointed Battling Levinsky in 12 rounds and took over the American title, which he lost on a point decision to Harry Greb in the old Madison Square Garden on May 23, 1922, in 15 rounds.

February 23, 1923—Tunney outpointed Greb in 15 rounds in Madison Square Garden but relinquished his claim to the light heavyweight title by entering the heavyweight ranks.

September 24, 1923—Battling Siki, Senegalese Negro, knocked out George Carpentier in Paris, in 6 rounds, winning the world's light heavyweight title.

March 17, 1923—Mike McTigue whipped Siki on points at Dublin, Ireland, in 20 rounds and became the light heavyweight champion of the world.

On May 30, 1925—Paul Berlenbach defeated McTigue on points in New York, in 15 rounds.

July 16, 1926—Paul Berlenbach was defeated on points in 15 rounds in Brooklyn, by Jack Delaney.

Delaney entered the heavyweight ranks in 1927, and the light heavyweight title was reclaimed by Mike McTigue.

October 27, 1927—Tommy Loughran became light heavyweight champion, by outpointing McTigue in 15 rounds in New York.

Loughran gave up his title in August, 1929, to join the heavyweight division. A tourney to determine Loughran's successor was arranged by the New York State Athletic Commission. In the final of this tournament, Jimmy Slattery outpointed Lou Scozza at Buffalo, on February 10, 1930, in 15 rounds.

The National Boxing Association ignored the New York Commission's choice and declared Maxie Rosenbloom king of the grade.

June 25, 1930—Rosenbloom clinched his claim to the light heavyweight championship by decisively outpointing Slattery in 15 rounds at Buffalo, and defeated him again on a 15 round decision in Brooklyn, August 5, 1931.

November 16, 1934—Bob Olin became light heavyweight champion by outpointing Maxie Rosenbloom in 15 rounds in New York.

October 31, 1935—Bob Olin lost the title to John Henry Lewis on a 15 round decision at St. Louis, Mo.

John Henry Lewis resigned to enter the heavyweight class and in an elimination tournament, Melio Bettina and Tiger Jack Fox were the survivors. They fought in Madison Square Garden on February 4, 1939, Fox was stopped in ninth round.

September 25, 1939—Billy Conn defeated Melio Bettina, 15 rounds, Madison Square Garden, to win international recognition as world light heavyweight champion.

June 4, 1941—Billy Conn retired as light heavyweight king to enter heavyweight ranks and fight Joe Louis for the title.

June 12, 1941—Anton Christoforidis defeated Melio Bettina, Cleveland, O., in N.B.A. elimination tournament for N.B.A. crown.

May 22, 1941—Gus Lesnevich defeated Anton Christoforidis, Madison Square Garden, 15 rounds, to decide U. S. supremacy.

August 26, 1941—Gus Lesnevich defeated Tami Mauriello, Madison Square Garden, 15 rounds, Mauriello being the leading challenger, following the knockout of Jimmy Webb, New York's champion. Webb was matched with Lesnevich but the knockout eliminated Webb.

The British and European boxers were inactive due to the European war, and in view of the superiority of the American light heavyweights over those of Continental Europe and England at the time, international recognition as world champion was given to Lesnevich and he became Conn's successor. He successfully defended his title against Freddie Mills in 1946, and Billy Fox in 1947.

History of the Middleweight Class

April 13, 1867—The first American pugilist to obtain recognition as middleweight champion was Tom Chandler, when he defeated Dooney Harris with bare knuckles in 23 rounds in San Francisco, for a $5,000 side bet.

July 17, 1872, George Rooke challenged Chandler. The latter ignored the defiance and the title passed to Rooke, who lost it to Mike Donovan. The retirement of Donovan in 1882, left the middleweight throne vacant until two years later, when George Fulljames of Toronto, Ontario, Canada, issued a challenge to any middleweight in the world.

Jack Dempsey, later to become known as "the Nonpareil," accepted the Fulljames challenge, and the men met at Toronto on August 30, 1884. They fought with heavy driving gloves, and Fulljames was knocked out in the 22nd round.

From then on, Dempsey successfully defended the middleweight crown until August 27, 1889, when he was knocked out by George La Blanche, "the Marine," in the 32nd round

of a battle at San Francisco. The knockout punch was a "pivot blow," subsequently declared foul, and the use of which was barred in this country and abroad. La Blanche was overweight in this battle and Dempsey was still recognized as title holder.

January 14, 1891, Dempsey lost the title to Bob Fitzsimmons at New Orleans by a knockout in 13 rounds.

Fitzsimmons, who found he could not continue to fight at 154 pounds and retain his strength, availed himself of the privilege then possessed by all champions, of altering weight standards to suit their own convenience, and named 158 pounds as the middleweight class limit.

It was at this weight that he met and knocked out his countryman—Dan Creedon, at New Orleans, on September 26, 1894 in 2 rounds.

This was Fitzsimmon's only defense of the middleweight crown, as his fight with Hall was at 163 pounds for Fitz and 167½ for Hall. Fitz entered the heavyweight ranks, and subsequently won the blue ribbon of the ring by knocking out James J. Corbett, in 1897, at Carson City, Nev. During the intervening years Fitz's battles were all fought at catchweights, but he continued to pose as middleweight king until after his victory over Corbett. Then he no longer made any pretense of being able to make 158 pounds, and Tommy Ryan was universally recognized as middleweight champion, having defeated the best men in his division.

Tommy Ryan, Kid McCoy and Philadelphia Jack O'Brien laid claim to the title and each had a host of supporters.

In 1907, Ryan retired after he had defeated all comers and had been generally recognized as the king of the division.

The best among the newcomers was Stanley Ketchel. He was awarded the honors by international scribes after he had whipped Jack Twin Sullivan at San Francisco, Cal., February 22, 1907.

September 7 of the year following, Ketchel was knocked out in 12 rounds at Los Angeles by Billy Papke.

November 26, 1908, Ketchel turned the tables on his former conqueror, knocking Papke out in 11 rounds at San Francisco.

October 15, 1910, Stanley Ketchel was shot and killed by a ranch-hand named Walter Dipley, at Conway, Mo.

Billy Papke claimed the title, and defended it against Willy Lewis at Paris, France, on March 19, 1910, winning on a knockout in three rounds. Cyclone Johnny Thompson outpointed Papke in 20 rounds at Sydney, Australia, on February 11, 1911, but by the following year Thompson had outgrown the middleweight class.

Papke's claim to the leadership of the 158 pounders, though disputed by such crack performers as Mike Gibbons, Jimmy Clabby, Jeff Smith and Eddie McGoorty, was generally recognized as valid, until he lost on a foul in 15 rounds to Frank Klaus, in Paris, France, on March 5, 1913.

December 23, 1913, Klaus was knocked out by George Chip, at Pittsburgh, in 5 rounds.

Al McCoy then became middleweight champion by knocking out George Chip before a Brooklyn club in one round, on April 7, 1914.

In 1915 the weight for the middleweight class was set at its present limit of 160 pounds.

November 14, 1917—McCoy lost the title to Mike O'Dowd, who kayoed him in 6 rounds, in Brooklyn.

May 6, 1920—Johnny Wilson took a 12 round decision over O'Dowd in Boston. The verdict was protested as unfair by O'Dowd's backers, and was severely criticized by some sport critics. But Wilson claimed the title and was recognized.

March 17, 1921, he clinched his claim by decisively defeating O'Dowd in a 15 round battle at New York, being returned winner on points.

July 27, 1921—Johnny Wilson was awarded a decision on a foul in the 7th round of a bout with Bryan Downey at Cleveland, Ohio. A singular situation then arose, for the members of the Cleveland boxing commission refused to abide by the referee's verdict, claiming that Wilson had lost by a knockout. The press did not support the stand taken by the commission.

August 31, 1923—Johnny Wilson was dethroned by Harry Greb who outpointed him in a 15 round battle for the middleweight championship at the Polo Grounds.

December 4, 1923—Greb eliminated Bryan Downey from the title-claiming list by decisively whipping him in 10 rounds at Pittsburgh, Pa., whereupon Downey retired from the ring.

Harry Greb remained champion for a period less than two weeks short of three years.

February 26, 1926—Grebb was outpointed by Tiger Flowers at New York, in 15 rounds, Flowers thus becoming the first Negro to hold the middleweight title.

December, 1926—Mickey Walker succeeded Flowers, when he was given a ten round decision over the clever colored man at Chicago, Ill. Walker held the championship crown until June 19, 1931, when he resigned leadership of the class, claiming that he could no longer make the necessary weight.

When Walker deserted the middleweight division, two elimination tournaments were staged—one by the New York Boxing Commission—the other by the National Boxing Association, the object in each case being the selection of a new titleholder.

Gorilla Jones came out on top in the N.B.A. tourney, and Ben Jeby was okayed as champion by the New Yorkers.

Gorilla Jones went to Paris, France, where he fought Marcel Thil, European middleweight champion.

June 11, 1932—Jones lost on a foul to Marcel Thil in the eleventh round. Thil was at once recognized as world's champion by the N.B.A., and the International Boxing Union. But the New York Boxing Commission refused to concur in this decision, and insisted that Ben Jeby was champion.

Thil added lustre to his laurels by whipping both the British champion, Len Harvey and the German champion, Eric Seelig. By so doing, Thil undoubtedly established himself as the world's outstanding middleweight, having defeated every champion in that class, except the New York commission title holder.

August 9, 1933—Ben Jeby was knocked out in 7 rounds by Lou Brouillard, at New York City, the latter thus acquiring what the New York Commission designated as the middleweight title.

October 30, 1933—Brouillard was outpointed in 15 rounds by Vince Dundee, in Boston.

October 11, 1934—Dundee lost a 15 round decision to Teddy Yarosz in Pittsburgh, Pa.

September 19, 1935—Yarosz was outpointed by Babe Risko in 15 rounds, in Pittsburgh.

February 19, 1936—Freddy Steele outpointed Babe Risko in 15 rounds, in Seattle, Wash. It should be noticed that in all of these five battles nothing more than the American middleweight championship could have been at stake, as Thil held the world title. Hence each of the victors in these American contests, was U. S. champion only and not world title holder.

Brouillard had lost to Thil on a foul in 6 rounds at Paris, France, on February 15, 1937. Misled by a story published in the Paris Soir to the effect that Thil had retired, THE RING MAGAZINE listed Fred Steele as world's middleweight champion. The retirement story was denied by Thil, and consequently THE RING then supported Thil in his claim that he was still the world's middleweight titleholder.

Marcel Thil came to America and was matched with Fred Apostoli. In order to protect Steele from the possible danger of losing the title with which they had endowed him, the members of the New York Boxing Commission refused to sanction the Thil-Apostoli bout, unless both principals signed an agreement stipulating that no championship was at stake, no matter what the weight. Absurd as it may seem, this was done. Such action was altogether contrary to the spirit of fair play, as both men scaled below the middleweight limit, and the world's middleweight title should have gone to the winner.

September 23, 1937—Apostoli defeated Thil in 10 rounds at the Polo Grounds in New York, on the Carnival of Champions card, but did not claim the crown, because of the agreement he had made with the French champion.

Prior to this, July 11, 1936, Babe Risko had lost to Freddy Steele in Seattle in 15 rounds in an N.B.A. title match and the officials of the National Boxing Association tagged Steele the champion.

Freddie also had gained the New York support, hence, though Apostoli had properly gained the world championship by defeating the real crown wearer at the weights, he was prevented from gaining the title because under compulsion of the New York Commission, he had to sign an agreement which kept him from claiming the championship if he beat Thil.

The New York Commission then tried to arrange a Steele-Apostoli fight for the title, to decide international supremacy, but failed.

An overweight match was arranged in which Apostoli came in one and a half pounds over the limit (by agreement), and in that bout, January 7, 1938, he stopped Steele in the ninth, after Freddy had been given a rest on a claim of foul. The bout was held in the Garden.

Steele refused to give Apostoli another chance at the weight.

July 26, 1938—Al Hostak knocked out Steele in one round to win the championship of the N.B.A., at Seattle.

Nov. 1, 1938—Al Hostak lost title to Solly Krieger, Seattle, Wash., in 15 rounds, decision. (N.B.A. middleweight title.)

June 27, 1939—Solly Krieger knocked out by Hostak in 4 rounds, at Seattle. (N.B.A. middleweight title.)

October 2, 1939—Fred Apostoli was knocked out by Ceferino Garcia, 7 rounds, Madison Square Garden. (For New York version of world title.)

January 29, 1940—Al Hostak lost to Tony Zale, Chicago, 10 rounds (N.B.A. title match.)

On the other side of the picture, Fred Apostoli had been okayed as champion by the New York Commission. Steele was dethroned by New York because he refused to meet Apostoli.

May 24, 1940—Ceferino Garcia was defeated by Ken Overlin, Garden, 15 rounds. (For New York's version of world title.)

May 9, 1941—Billy Soose defeated Ken Overlin, Garden, 15 rounds. (For New York version of world title.)

Therefore at the time there were two title holders, an N.B.A. champion, Tony Zale, and the other, Billy Soose, backed by the New York Commission as world title-holder. Neither, however, was recognized internationally.

But on November 28, Soose voluntarily gave up his claim to the crown because of weight difficulties, and entered the light heavyweight division. Zale was then matched with the outstanding contender, Georgie Abrams, three times victor over Soose, and on November 28, the Zale-Abrams fight in Madison Square Garden definitely decided the world championship with Zale the winner. He successfully defended his title on September 29 when he knocked out Rocky Graziano in the sixth round.

On July 16, 1947 Rocky Graziano knocked out Tony Zale in Chicago in six rounds to win the crown.

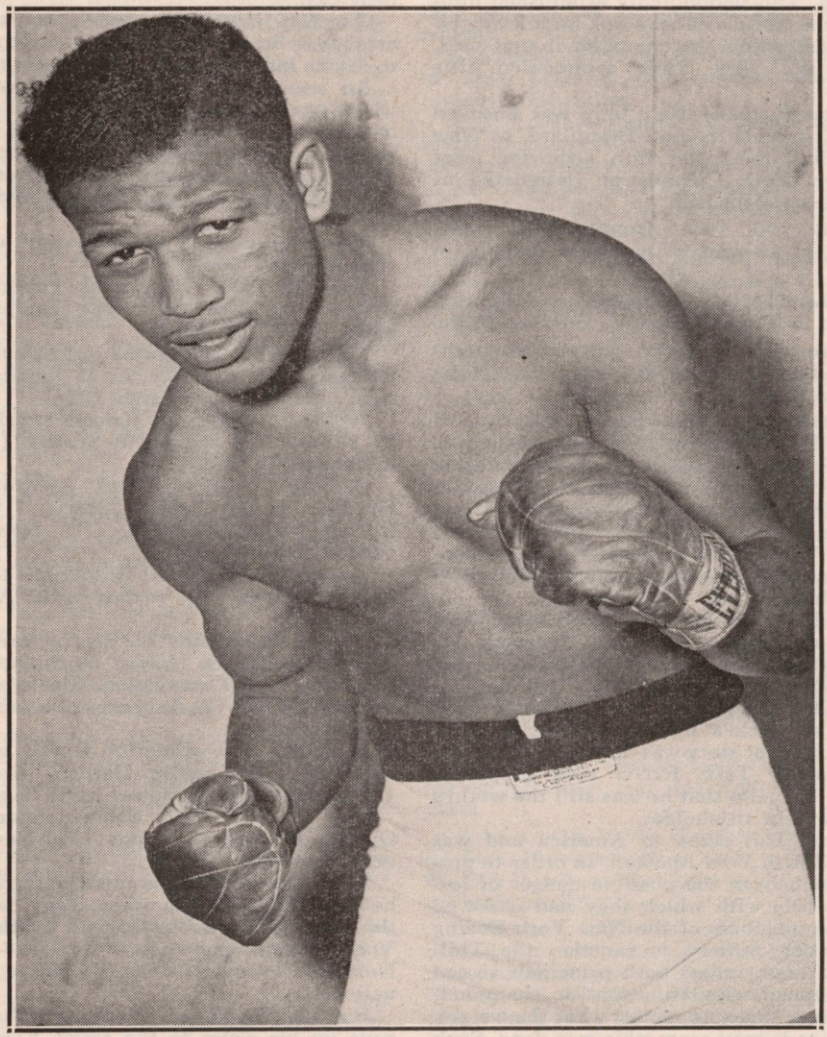

"SUGAR" RAY ROBINSON
World's Welterweight Champion

History of the Welterweight Class

The welterweight class came into being about 1880. It was established to bridge the gap between the lightweight and middleweight divisions, with a scaling mark first set at 142 pounds, and later raised to 145. American records show Paddy Duffy as the first champion of the grade, in the early eighties. When Duffy retired, the title was in abeyance several years, until fought for by Mysterious Billy Smith and Danny Needham, in 1892. The lineup of champions in this division follows:

Dec. 14, 1892—Mysterious Billy Smith knocked out Danny Needham at San Francisco, 14 rounds.

July 26, 1894—Tommy Ryan outpointed Mysterious Billy Smith at Minneapolis, Minn., in 20 rounds.

March 2, 1896—Kid McCoy knocked out Tommy Ryan at Maspeth, L. I., in 15 rounds.

(McCoy and Ryan both outgrew welter class, and Mysterious Billy Smith again claimed the title.)

Jan. 15, 1900—Rube Ferns won from Mysterious Billy Smith on a foul, at Buffalo, in 20 rounds.

Oct. 16, 1900—Matty Matthews outpointed Rube Ferns at Detroit, Mich., in 15 rounds.

May 24, 1901—Rube Ferns knocked out Matty Matthews at Toronto, Canada, in 10 rounds.

Dec. 18, 1901—Joe Walcott knocked out Rube Ferns at Fort Erie, Canada, in 5 rounds.

April 30, 1904—Dixie Kid won on a foul from Walcott at San Francisco, in 20 rounds.

(Decision was disputed. Dixie Kid went abroad, outgrew welter grade. Walcott was again recognized as champion.)

Oct. 16, 1906—Honey Mellody outpointed Joe Walcott at Chelsea, Mass., in 15 rounds.

April 23, 1907—Mike (Twin) Sullivan outpointed Honey Mellody at Los Angeles, Cal., in 20 rounds.

(Sullivan outgrew the class. The title was variously claimed by Jimmy Gardner, Jimmy Clabby, Ray Bronson, Clarence (Kid) Ferns, Mike Gibbons, Kid Graves, Mike Glover, Ted Lewis and Jack Britton for several years, but none was recognized as crown-wearer until Ted Lewis established his claim in 1915.)

August 31, 1915—Ted Lewis outpointed Jack Britton at Boston, Mass., in 12 rounds.

(This was the first of several bouts between Lewis and Britton, with varying results over a period of nearly four years, until 1919, when Britton kayoed Lewis, and clinched his right to the title.)

March 17, 1919—Jack Britton knocked out Ted Lewis at Dayton, Ohio, in 9 rounds.

Nov. 1, 1922—Mickey Walker outpointed Jack Britton at Madison Square Garden, in 15 rounds.

May 30, 1926—Pete Latzo outpointed Mickey Walker at Scranton, Pa., in 10 rounds.

June 3, 1927—Joe Dundee outpointed Pete Latzo at Polo Grounds, New York, in 15 rounds.

July 25, 1929—Jackie Fields won on a foul from Joe Dundee at Detroit, Mich., in 2 rounds.

May 9, 1930—Young Jack Thompson outpointed Jackie Fields at Detroit, Mich., in 15 rounds.

Sept. 5, 1930—Tommy Freeman outpointed Young Jack Thompson at Cleveland, Ohio, in 15 rounds.

April 14, 1931—Young Jack Thompson knocked out Tommy Freeman at Cleveland, Ohio, in 12 rounds.

Oct. 23, 1931—Lou Brouillard outpointed Young Jack Thompson at Boston, Mass., in 15 rounds.

Jan. 28, 1932—Jackie Fields outpointed Lou Brouillard at Chicago, Ill., in 10 rounds.

Feb. 22, 1933—Young Corbett, III, outpointed Jackie Fields at San Francisco, Cal., in 10 rounds.

May 29, 1933—Jimmy McLarnin knocked out Young Corbett, III, at Los Angeles, Cal., in 1 round.

May 28, 1934—Barney Ross outpointed Jimmy McLarnin at Madison Square Garden Bowl in 15 rounds.

Sept. 17, 1934—Jimmy McLarnin outpointed Barney Ross at Garden Bowl, Long Island City, N. Y., in 15 rounds.

May 28, 1935—Barney Ross outpointed Jimmy McLarnin at Polo Grounds, N. Y. City, in 15 rounds.

May 31, 1938—Henry Armstrong outpointed Barney Ross at Garden Bowl, Long Island City, N. Y., in 15 rounds.

Oct. 4, 1940—Fritzie Zivic outpointed Henry Armstrong in Madison Square Garden, in 15 rounds.

Jan. 17, 1941—Zivic knocked out Armstrong in 12 rounds. For title, in Madison Square Garden.

July 29, 1941—Freddie (Red) Cochrane outpointed Fritzie Zivic at Ruppert Stadium, Newark, N. J., in 15 rounds.

Feb. 1, 1946—Marty Servo knocked out Freddie Cochrane in 2:54 minutes of the fourth round in Madison Square Garden to win the title—Eddie Josephs was the referee.

On Aug. 10, Servo signed to meet Ray Robinson for the title and after two postponements, Servo abdicated the throne. He retired due to a nose injury.

The New York Commission attempted to get an elimination under way with Robinson to draw a bye. None of the contenders, however, would agree to fight Ray except Tommy Bell. Whereupon the N. Y. Commission and the N. B. A. agreed to recognize the winner of a Robinson-Bell bout staged in Madison Square Garden on December 20, 1946 as the world champion.

Robinson gained the title via the decision route in 15 rounds.

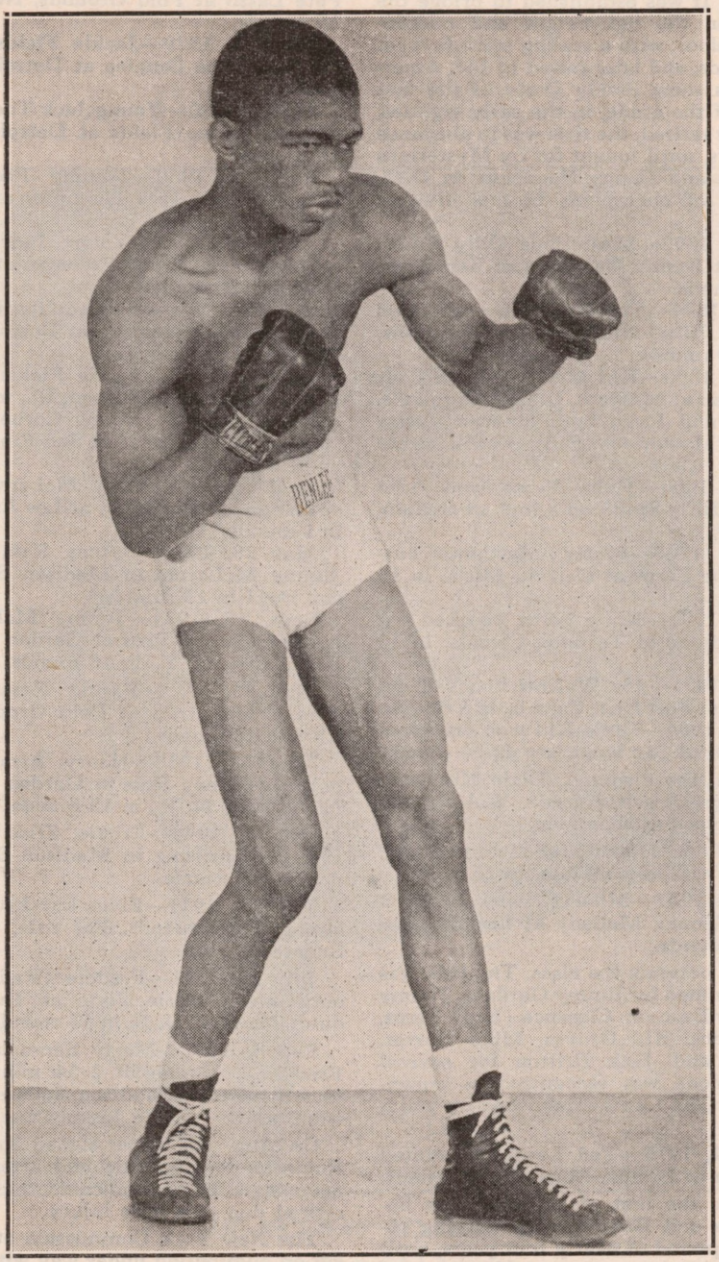

IKE WILLIAMS

Holder of the World Lightweight Crown

History of the Lightweight Class

The first recorded lightweight champion of American listing was Abe Hicken, whose reign extended from 1868 to 1872, when he retired. Elimination battles between Johnny Clark, Billy Edwards and Arthur Chambers resulted in the last named taking the lightweight title.

Chambers retired in 1879. Until 1883 there was no recognized leader of the class. Then Nonpareil Jack Dempsey forged to the front of the division. But Dempsey quickly outgrew the lightweight class, and in 1885, Jack McAuliffe claimed and held the title, which he defended successfully until his retirement in 1896, undefeated.

McAuliffe was undisputed lightweight champion of America, but never held the world title, his battle for the world crown, with Jem Carney of England, on Nov. 16, 1887, having resulted in a 74 round draw. He was succeeded by Kid Lavigne of Saginaw Mich. Other title battles were:

June 1, 1896—Kid Lavigne knocked out Dick Burge at London, England, in 17 rounds.

(The victor became lightweight champion of the world, thus bringing the title to America.)

July 3, 1899—Frank Erne outpointed Kid Lavigne at Buffalo, N. Y., in 20 rounds.

May 12, 1902—Joe Gans knocked out Frank Erne at Fort Erie, Canada, in one round.

Oct. 31, 1904—Joe Gans won from Jimmy Britt on a foul at San Francisco, in 20 rounds.

(Britt had previously set up a claim to the lightweight title, on the plea that Gans had ignored his challenge for a fight at 133 pounds. Britt's claim was never taken seriously.)

July 4, 1908—Battling Nelson knocked out Joe Gans at San Francisco, in 17 rounds.

February 22, 1910—Ad Wolgast knocked out Battling Nelson at Port Richmond, Cal., in 40 rounds.

Nov. 28, 1912—Willie Ritchie won from Ad Wolgast on a foul at Daly City, Cal., in 16 rounds.

July 7, 1914—Freddy Welsh outpointed Willie Ritchie at London, England, in 20.

May 28, 1917—Benny Leonard knocked out Freddy Welsh at Manhattan Casino, New York City, in nine rounds.

(Leonard retired undefeated in 1925. Jimmy Goodrich emerged as winner of an elimination tourney designed to provide successor to Leonard.)

July 3, 1925—Jimmy Goodrich knocked out Stanislaus Loayza at Long Island City, in 2 rounds.

Dec. 7, 1925—Rocky Kansas outpointed Jimmy Goodrich at Buffalo, N. Y., in 15.

July 3, 1926—Sammy Mandell outpointed Rocky Kansas at Chicago, Ill.,in 10 rounds.

July 17, 1930—Al Singer knocked out Sammy Mandell, Yankee Stadium, New York City, 1 round.

Nov. 14, 1930—Tony Canzoneri knocked out Al Singer at Madison Square Garden, New York City, 1 round.

June 23, 1933—Barney Ross outpointed Tony Canzoneri at Chicago, Ill., in 10 rounds.

(Ross vacated lightweight throne in 1935, having outgrown the class. Tony Canzoneri won an elimination tourney designed to provide Ross's successor, and regained the title.)

May 10, 1935—Tony Canzoneri outpointed Lou Ambers in Madison Square Garden, New York City, in 15 rounds.

Sept. 4, 1936—Lou Ambers outpointed Tony Canzoneri, in Madison Square Garden, New York City, in 15 rounds.

August 17, 1938—Henry Armstrong outpointed Lou Ambers in Madison Square Garden, New York City, in 15 rounds.

Aug. 22, 1939—Lou Ambers outpointed Henry Armstrong, Yankee Stadium to regain title.

May 10, 1940—Lew Jenkins knocked out Lou Ambers in Madison Square Garden, New York City, in 3 rounds.

Dec. 19, 1941—Sammy Angott defeated Lew Jenkins, Madison Square Garden, 15 rounds, decision.

Nov. 13, 1942, Angott announced retirement, leaving title vacant. January 3, 1943, Angott announced his comeback as challenger for his old title.

Jack was designated as world champion by New York Commission, and on May 21, he lost that crown in 15 rounds to Bob Montgomery. Nov. 19, he regained New York's version of championship, by beating Montgomery in 15 rounds, but on March 3, 1944, Montgomery regained the title by outpointing Jack in 15 rounds.

On November 26 Montgomery and Wesley Mouzon fought in the Convention Hall in Philadelphia for the New York supported title and Mouzon, who previously had knocked out Bob in an overweight match, was kayoed in the eighth round.

In the meantime, the N.B.A. sanctioned a title bout in Hollywood between Angott and Slugger White and Angott became the N.B.A. world champion by winning in 15 rounds.

On March 8, 1944 Juan Zurita defeated Angott in 15 rounds in Hollywood and became the N.B.A. title holder.

On April 18, 1945, in Mexico City, Ike Williams, Trenton, N. J., knocked out Juan Zurita, Mexico, in 2 rounds.

On September 26 Williams successfully defended his portion of the title, the N.B.A crown, by scoring a K.O. over Ronnie James British Empire lightweight king, in London in the ninth round, thus strengthening his claim on the international title.

On August 4, 1947 Ike Williams knocked out Bob Montgomery in six rounds in Philadelphia to gain the international title.

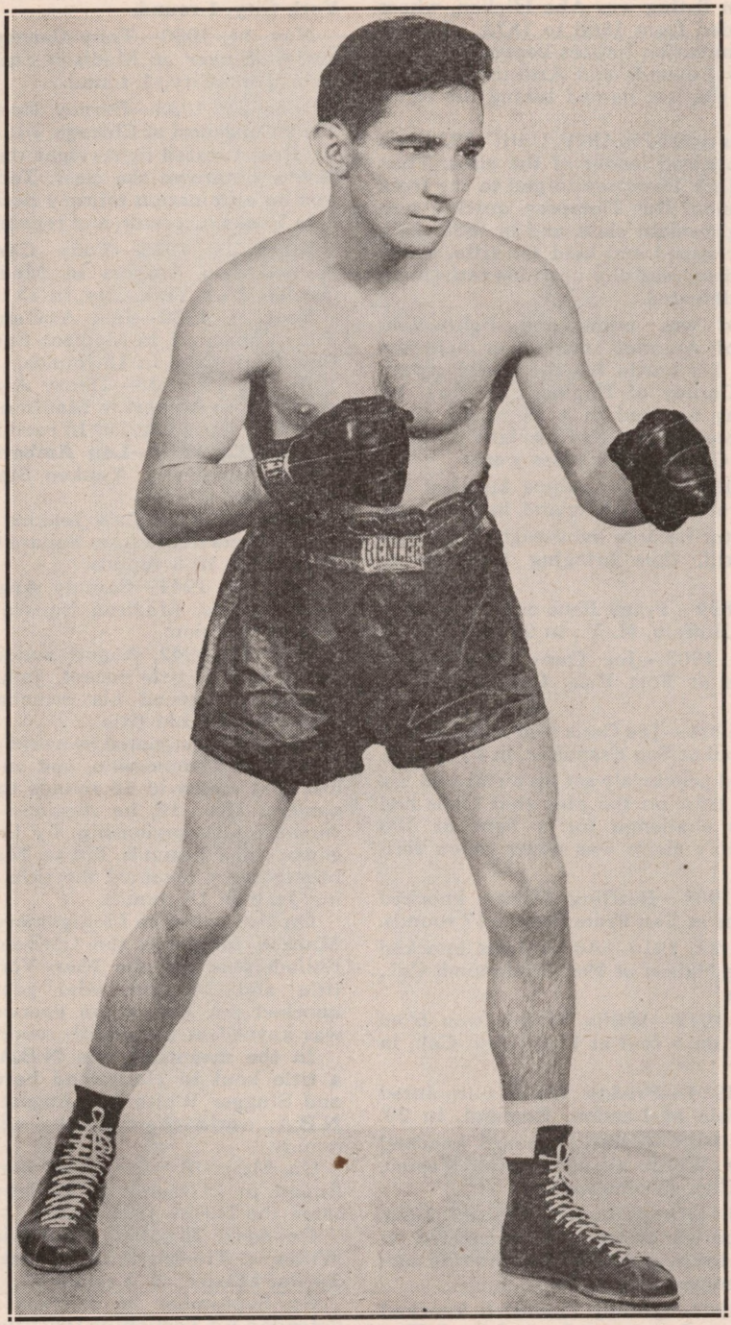

WILLIE PEP

Holder of the World Featherweight Championship

History of the Featherweight Class

Two ounce gloves were partly beginning to supersede bare knuckles, and the Queensberry rules were coming into vogue during the late Eighties, when Dal Hawkins and Freddy Bogan fought 75 rounds for the featherweight title at San Francisco in 1889. The fight, held indoors, was halted by darkness, and resumed the day following, when Bogan knocked out Hawkins in the 15th round.

Hawkins outgrew the class, the weight of which, now 126 pounds, was then set at from 118 to 122 pounds.

March 31, 1889—Ike Weir and Frank Murphy fought to a draw, at Kouts, Ind., 80 **rounds. (Designated as world title bout.)**

January 13, 1890—Billy Murphy knocked out Ike Weir at San Francisco, in 14 rounds.

April 25, 1891—Ike Weir and Johnny **Griffin fought at Nantucket, Mass. The bout** was stopped by police in round 4.

(Griffin had claimed title during Billy **Murphy's absence in Australia.**

Sept. 6, 1892—George Dixon knocked out Jack Skelly at New Orleans, in 8 rounds, **winning world featherweight championship.**

(Dixon had outgrown bantam division, of which he was king. The following March, Dixon was presented with a diamond belt emblematic of the featherweight title.)

Oct. 4, 1897—Solly Smith outpointed George Dixon at San Francisco, in 20 rounds.

(Dixon's manager, O'Rourke, allowed Smith to come in at 120 pounds. O'Rourke claimed that, as the featherweight limit was 118 pounds, Dixon had not lost his title. When Dixon later lost the championship to McGovern, they fought at 118 pounds. Dixon's claim was recognized universally, as the champion in those days had the authority to name the class limit.)

Jan. 9, 1900—Terry McGovern defeated George Dixon at New York City, in 8 rounds.

(O'Rourke, manager of Dixon, seconded him, and threw up the sponge, saving Dixon from complete knockout.)

Nov. 28, 1901—Young Corbett knocked out Terry McGovern at Hartford, Conn., in 2 rounds.

(The weight was 126 pounds, nevertheless the bout was billed as being for the featherweight championship. Corbett could never make the feather limit, and did not attempt to do so. When he and McGovern both competed in the lightweight class, Abe Attell claimed the featherweight championship. His claim was disputed by Brooklyn Tommy Sullivan.)

Oct. 13 1904—Brooklyn Tommy Sullivan won on a foul from Abe Attell at St. Louis, Mo., in 5 rounds.

April 30, 1908—Abe Attell knocked out Brooklyn Tommy Sullivan at San Francisco, in 4 rounds.

February 22, 1912—Johnny Kilbane outpointed Abe Attell at Los Angeles, Cal., in 20 rounds.

June 2, 1923—Eugene Criqui knocked out Johnny Kilbane at Polo Grounds,, New York City, 6 rounds.

July 26, 1923—Johnny Dundee outpointed Eugene Criqui at Polo Grounds, New York City, in 15 rounds.

(In 1925, when Dundee outgrew featherweight class, an elimination tourney to determine his successor was won by Louis (Kid) Kaplan.)

Jan. 2, 1925—Louis (Kid) Kaplan knocked out Danny Kramer, in Madison Square Garden, New York City, in 9 rounds.

(By 1927 Kaplan outgrew the class. An elimination tourney made Benny Bass leading contender.)

Sept. 12, 1927—Benny Bass outpointed Red Chapman at Philadelphia, Pa., in 10 rounds., Chapman being the N. B. A. champion.

Feb. 10, 1928—Tony Canzoneri outpointed Benny Bass in Madison Square Garden. New York City, in 15 rounds, to clinch world title.

Sept. 28, 1928—Andre Routis outpointed Tony Canzoneri at N. Y. C., in 15 rounds.

Sept. 29, 1929—Battling Battalino outpointed Andre Routis at Hartford, Conn., in 15 rounds.

(By 1932 Battalino outgrew the class. An N.B.A. elimination tournament was won by Tommy Paul of Buffalo.)

May 26, 1932—Tommy Paul outpointed Johnny Pena at Detroit, Mich., in 15 rounds.

(For N.B.A. title.)

May 26, 1932—Kid Chocolate knocked out Lew Feldman in Brooklyn, N. Y., in 12 rounds. This bout was recognized by the New York Commission as for the featherweight championship because Paul had previously lost to Feldman. The N.B.A. had not sanctioned the Feldman-Paul fight as for the crown.

Jan. 13, 1933—Freddie Miller outpointed Tommy Paul at Chicago, Ill., in 10 rounds in an N.B.A. championship fight which New York refused to recognize.

Miller proceeded to clean up the cream of the world's contenders. He traveled all over Europe and beat all rivals, losing only two fights out of 34 and engaged in two draws. He lost only to one outstanding champion in Europe, Maurice Holtzer of France, in an overweight bout.

May 11, 1936—Miller lost to Petey Sarron, Washington, D. C., in 15 rounds.

October 29, 1937—Henry Armstrong knocked out Sarron, Madison Square Garden, in 6 rounds, to win world title.

1938—Henry Armstrong retired as featherweight champion.

The New York State Commission, recognizing Mike Belloise of New York and Joey Archibald of Pawtucket, R. I., as the outstanding contenders, arranged a match for the St. Nicholas A. C. of New York and Archibald won the fight and recognition.

Oct. 17, 1938—Joey Archibald won decision from Mike Belloise, 15 rounds.

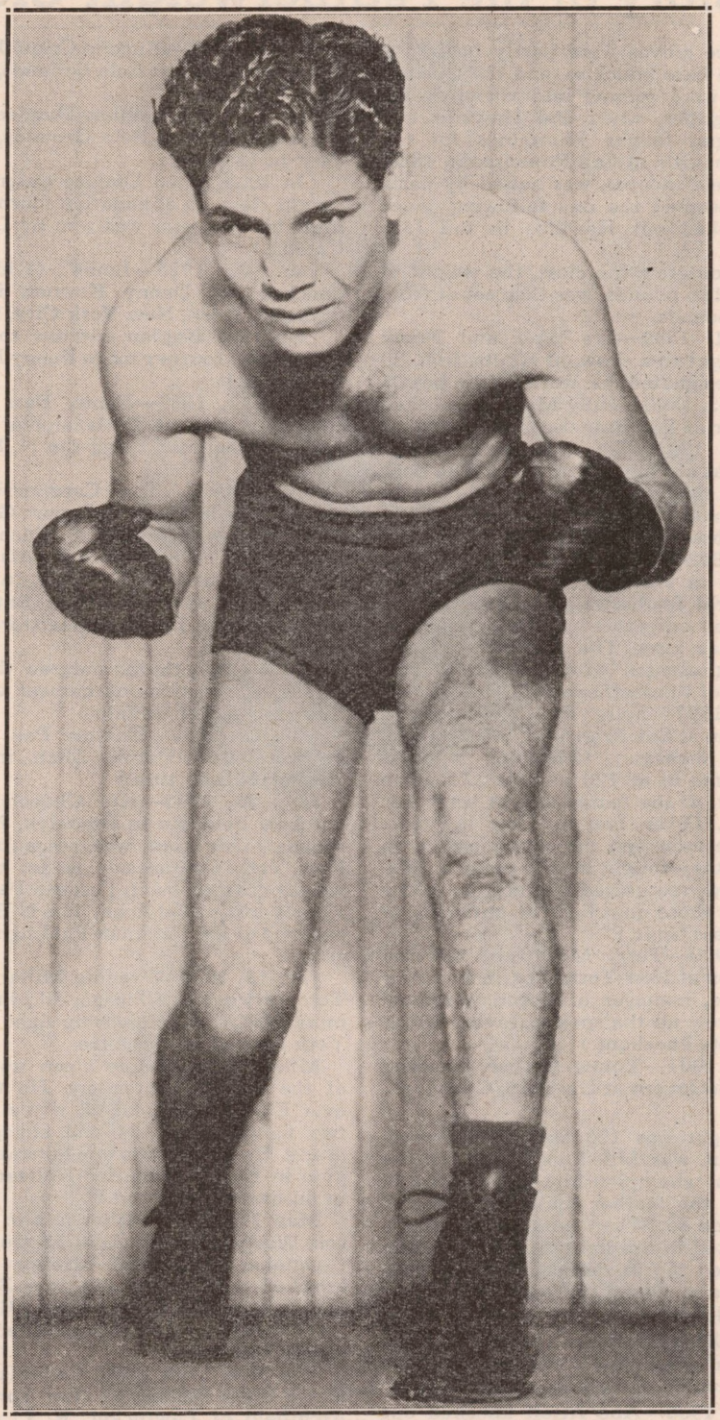

MANUEL ORTIZ
World Bantamweight Champion

May 20, 1940—Joey Archibald lost to Harry Jeffra, 15 rounds, Baltimore, Md.

May 12, 1941—Joey Archibald beat Harry Jeffra, 15 rounds, Washington, D. C.

Sept. 11, 1941—Chalky Wright knocked out Joey Archibald, Washington, D. C., 11 rounds.

Pete Scalzo, on Dec. 5, 1938, knocked out Archibald in 2 rounds in an overweight match, and thereafter, tried desperately to get Archibald in a title bout but was unsuccessful. When he refused to meet Scalzo, the N.B.A. declared Scalzo the champion and vacated Archibald's title, and when Archibald fought Jeffra in Baltimore, only New York and Maryland recognized it as for the crown. But there could be no doubt that Archibald was champion and Jeffra, when he won, became successor to the crown.

As a result of this dispute the N.B.A. had Scalzo as its champion and when Scalzo was knocked out by Richard Lemos at Los Angeles, in 5 rounds, July 1, 1941, Lemos received N.B.A. recognition. On Nov. 18, Lemos lost the N.B.A. title to Jackie Wilson. Wright in 1941 was the world champion.

Nov. 20, 1942—Willie Pep defeated Chalky Wright, Madison Square Garden, 15 rounds, decision. On January 18, 1943, Wilson lost the N.B.A. crown to Jackie Callura of Canada. The N.B.A. crown passed from Callura to Phil Terranova, by a knockout in 8 rounds on August 16, 1943, and Terranova lost it to Sal Bartolo on May 5, 1944 in 15 rounds in Boston.

Willie Pep is recognized as the international champion. Pep joined the Navy on June 16, 1943 and was honorably discharged on February 15, 1944. He defended his title against Chalky Wright in the Garden on September 29, 1944 and won in 15 rounds. He then joined the Army. Since then Pep successfully defended the crown against Sal Bartola (twice), Chalky Wright and Phil Terranova.

History of the Bantamweight Class

No authentic, continuous records of the bantamweight division during London Prize Ring days were ever kept, but it is known that Charley Lynch was American champion in 1856 when he went to England, where he won and lost several battles. He claimed the world's bantam title when he defeated Simon Finighty in 43 rounds. Lynch returned home and retired soon afterwards. He was born in New York, weighed 112 pounds and was five feet, four inches in height. The title then lapsed, until claimed in 1887 by Tommy Kelly, the "Harlem Spider." Championship bouts were staged as follows:

May 10, 1888. Tommy Kelly drew with George Dixon at Boston, in 9 rounds. (The weight was 105 pounds, and Dixon's manager, Tom O'Rourke, claimed the bantam crown for the colored lad at that mark, which was afterwards advanced to 112 then to 115 pounds, and finally to the present scaling of 118 pounds.)

June 27, 1890. George Dixon stopped Nunc Wallace at London, England, in 18 rounds. (This was for the world's bantam championship, Wallace scaling 113 against Dixon's 112 pounds.)

Oct. 23, 1890. George Dixon outpointed Johnny Murphy at Providence, R. I., in 40 rounds.

March 31, 1891. George Dixon stopped Cal McCarthy at Troy, N. Y., in 22 rounds.

July 28, 1891. George Dixon knocked out Abe Willis at San Francisco, in 5 rounds. (In the following year Dixon outgrew the bantam grade and entered the featherweight division.)

Sept. 15, 1894. Jimmy Barry knocked out Casper Leon at Lamont, Ill., in 28 rounds. (With this victory, Jimmy Barry claimed the bantam championship, vacant since Dixon relinquished the title in 1892.)

Dec. 6, 1897. Jimmy Barry knocked out Walter Croot at London, England, in 20 rounds. (This bout gave Barry the world's title. Croot died after the knockout, but Barry was exonerated by a coroner's jury.)

Sept. 12, 1899. Terry McGovern knocked out Pedlar Palmer at Tuckahoe, N. Y., in 1 round. (This victory over England's champion gave McGovern the world's title, Jimmy Barry having retired undefeated. In 1900 McGovern vacated the bantam title and joined the featherweight ranks.

March 18, 1901. Harry Harris outpointed Pedlar Palmer at London, England, in 15 rounds. (This was an international match, with the world's bantam title at stake, McGovern having entered the featherweight division. Harris also became a featherweight in the year following.)

Jan. 23, 1902. Harry Forbes knocked out Danny Dougherty at St. Louis, in 4 rounds. (Forbes had beaten most of the crack bantams, and his claim to the American title was universally recognized. But in 1903, he beat Andy Tokell in 10 rounds in Detroit, thus winning the world crown, Tokell being the British champion.

Aug. 13, 1903. Frankie Neil knocked out Harry Forbes at Oakland, Cal., 2 rounds.

Oct. 17, 1904. Joe Bowker outpointed Frankie Neil at London, England, in 20 rounds. (Bowker, British champion, won the world's title, but outgrew the bantam class the same year. Both Digger Stanley of England and Jimmy Walsh of Boston, claimed the title. One was recognized in the U. S., the other in England.)

Oct. 20, 1905. Jimmy Walsh outpointed Digger Stanley at Chelsea, Mass., in 15 rounds. (Walsh claimed the bantamweight title after beating Stanley, England's champion. By 1907 both had outgrown the class.)

March 6, 1910. Johnny Coulon knocked out Jim Kendricks at New Orleans, in 19 rounds. (Coulon had claimed the title after Walsh grew too heavy for the bantam divi-

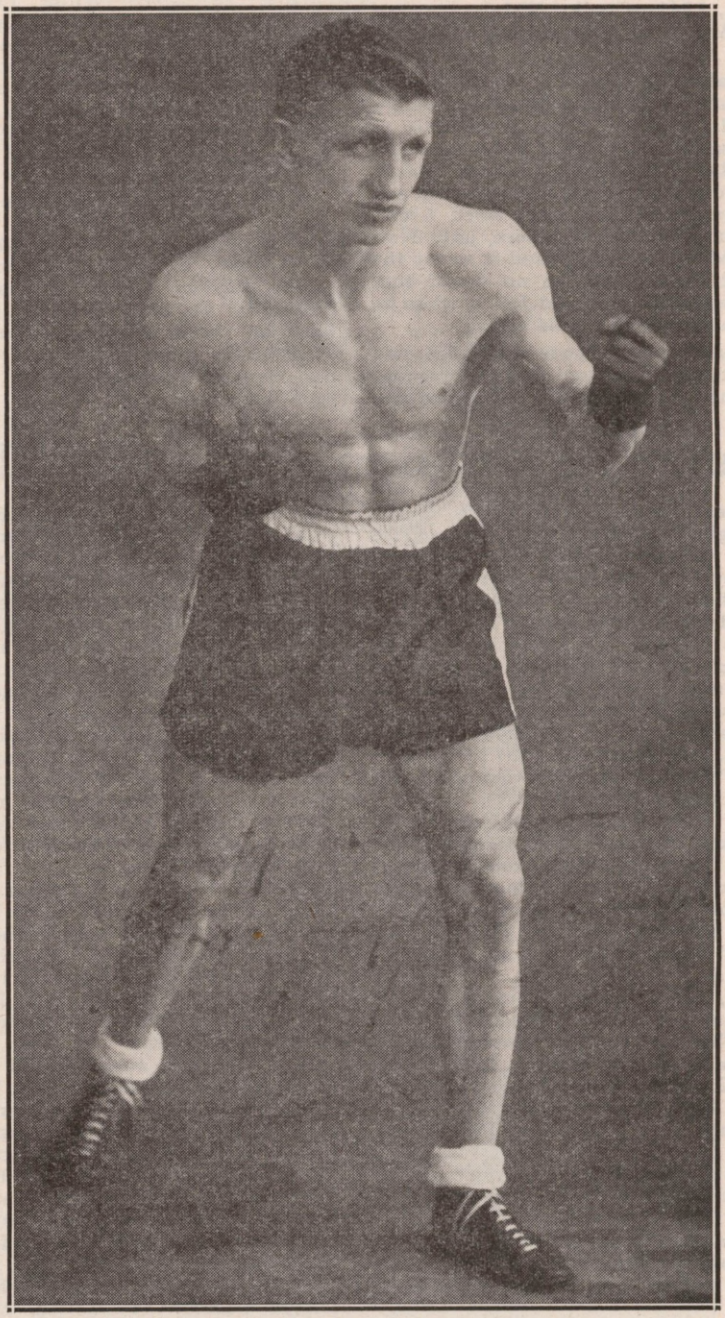

RINTY MONAGHAN
of Belfast, Ireland, Europe's Best Flyweight

sion, and his victory over Kendricks, British champion, netted him the world's crown.)

June 9, 1914, Kid Williams knocked out Johnny Coulon at Vernon, Cal., in 3 rounds.

Sept. 10, 1915. Johnny Ertle won from Kid Williams on a foul at St. Paul, Minn., in 5 rounds. (Ertle claimed title, but as decision was a disputed one, his claim was not generally recognized.)

Jan. 9, 1917. Pete Herman outpointed Kid Williams at New Orleans, in 20 rounds. (Herman was recognized by entire press as bantamweight titleholder, and Ertle's claim disallowed.)

Dec. 22, 1920. Joe Lynch outpointed Pete Herman, in Madison Square Garden, in 15 rounds.

July 25, 1921. Pete Herman outpointed Joe Lynch at Ebbets Field, Brooklyn, N. Y., in 15 rounds.

Sept. 23, 1921. Johnny Buff outpointed Pete Herman in Madison Square Garden, in 15 rounds.

July 10, 1922. Joe Lynch knocked out Johnny Buff in New York Velodrome, New York City, in 14 rounds.

March 21, 1924. Abe Goldstein outpointed Joe Lynch in Madison Square Garden, in 15 rounds.

Dec. 19, 1924. Eddie (Cannonball) Martin outpointed Abe Goldstein in Madison Square Garden, in 15 rounds.

March 20, 1925. Charlie (Phil) Rosenberg outpointed Eddie (Cannonball) Martin in Madison Square Garden, in 15 rounds. (Rosenberg was deprived of his title by boxing commission when he was unable to make weight for a scheduled championship bout with Bushy Graham.)

June 18, 1929. Al Brown outpointed Vidal Gregario at New York City, in 15 rounds. (This was the outcome of an elimination tourney ordered by the New York Boxing Commission, to determine a successor to Rosenberg, and Al Brown thereby became champion.)

June 1, 1935. Baltazar Sangchili outpointed Al Brown at Barcelona, Spain in 15 rounds.

June 29, 1936. Tony Marino knocked out Baltazar Sangchili at Queensboro Club, New York City, in 14 rounds.

August 31, 1936. Sixto Escobar knocked out Tony Marino at Dykeman Oval, New York City, in 13 rounds.

Sept. 23, 1937. Harry Jeffra outpointed Sixto Escobar at Polo Grounds, New York City, in 15 rounds.

February 20, 1938. Sixto Escobar outpointed Harry Jeffra at Puerto Rico in 15 rounds.

Sixto Escobar retired in 1940. Georgie Pace and Lou Salica were the outstanding contenders. Pace was the N. B. A. champion and Salica had the support of N. Y. and California. They fought and Salica won. Then he proceeded to clean up rivals and by finally conquering Tommy Forte of Philadelphia, he gained international recognition.

Aug. 7, 1942. Lou Salica was outpointed in 12 rounds by Manuel Ortiz, Hollywood, in title bout, Ortiz gaining the title.

In 1943, Ortiz successfully defended his title seven times.

In 1944, Ortiz successfully defended his world crown four times.

In 1945, Ortiz went into the Army and since his discharge, he defended his title successfully three times, all in 1946. His victims were Luis Castillo, whom he knocked out in the 13th round; Kenny Lindsay, whom he stopped in five and he kayoed Jackie Jurich in 11 rounds.

On January 6, 1947, Ortiz lost his title to Harold Dade in a decision route in 15 rounds in San Francisco.

History of the Flyweight Class

The flyweight class was created in England during 1910, when it was given official recognition, with the scaling mark set at 112 pounds. Prior to this the smallest of the small battlers had to do the best they could against the 118 pounders of the bantam division. America followed suit the same year by recognizing the flyweight grade. The first championship fight at the weight brought together Jimmy Wilde of England, and Zulu Kid, of the U. S. A. Battles staged were as follows:

Dec. 18, 1916—Jimmy Wilde knocked out Zulu Kid, at London, England, in 11 rounds.

Feb. 11, 1921—Johnny Buff outpointed Frankie Mason at New Orleans, in 15 rounds. (This was for American flyweight title.)

Sept. 14, 1922—Pancho Villa knocked out Johnny Buff, at Ebbets Field, Brooklyn, in 11 rounds.

March 1, 1923—Frankie Genaro outpointed Pancho Villa at Madison Square Garden, New York City, in 15 rounds.

June 18, 1923—Pancho Villa knocked out Jimmy Wilde at Polo Grounds, New York City, in 7 rounds.

(Villa was recognized as world's flyweight champion, although he had lost a decision to Frankie Genaro. Villa died in July, 1925, and Genaro claimed the title.)

August 22, 1925—Fidel La Barba outpointed Frankie Genaro at Los Angeles, Cal., in 10 rounds.

(La Barba was recognized as world's flyweight champion, but retired from the ring in 1927.)

Dec. 16, 1927—Corporal Izzy Schwartz outpointed Newsboy Brown at New York City, in 15 rounds.

(Schwartz was recognized as flyweight champion by the New York Boxing Commission, but conditions in the class became completely confused, and did not become stabilized until the commission staged an elimination tourney in the beginning of November, 1929.)

March 21, 1930—Midget Wolgast outpointed Black Bill at New York City, in 15 rounds.

(This was in the finals of the elimination tourney ordered by the New York Boxing Commission, which recognized Wolgast as champion of the flyweights.)

Dec. 26, 1930—Frankie Genaro and Midget Wolgast fought a draw at New York City, in 15 rounds.

(Genaro was the National Boxing Association champion in the flyweight class. Both claimed the title.)

Oct. 26, 1931—Young Perez knocked out Frankie Genaro at Paris, France, in 2 rounds.

(The bout was staged at the title limit, and Perez was recognized by the I. B. U. of Europe as world title holder.)

Oct. 31, 1932—Jackie Brown knocked out Young Perez at Manchester, England, in 13 rounds, and Brown was recognized throughout Europe as title holder.

Sept. 16, 1935—Filipino Small Montana outpointed Midget Wolgast at Oakland, Cal., in 10 rounds.

(Bout advertised as being for world's flyweight championship, and Montana claimed the title. This, however, was erroneous, as only the American title was at stake.)

Sept. 8, 1935—Benny Lynch knocked out Jackie Brown at Manchester, England, in 2 rounds. And Lynch was generally accepted as world title holder.

Jan. 9, 1937—Benny Lynch outpointed Filipino Small Montana at London, England, in 15 rounds to gain international recognition.

June 29, 1938—Lynch retired from the class, after his fight with Jackie Jurich, in Glasgow, Scotland, because he was far overweight and was ruled out by the British Board of Boxing Control.

September 22, 1938—Jackie Jurich went to England to fight Peter Kane for what the British recognized as a world title bout, though Jurich was not the U. S. champion at the time. He was defeated by Kane, in 15 rounds.

In America, the dispute between Jurich and Montana as to the U. S. championship, was decided on March 3, 1939, when Montana was knocked out in the 7th round at Hollywood. Then on October 4, Jurich again beat Montana, this time in 10 rounds at Oakland, and Jurich became the undisputed U. S. title holder of the flyweight division.

Kane's record was so far superior to that of Jurich or Montana, that he was generally recognized as world champion, especially because only three months before Lynch's retirement, he had fought Lynch a draw in 12 rounds, at the weight.

When the World War started, Kane was forced into temporary retirement after he had given up the flyweight title to enter the bantam class. Thus in 1941 and 1942 the title of world flyweight champion was vacant.

On June 19, 1943 Jackie Paterson knocked out Peter Kane in one round in Scotland to gain international recognition as world champion.

In 1946 Paterson successfully defended his title when he won on a foul from Theo Medina in 8 rounds on March 19 and defeated Joe Curran in 15 rounds on July 10.

On Oct. 20, 1947 Runty Monoghan defeated Dado Marino in London in 15 rounds to win N. B. A. recognition as title holder after Paterson had failed to go through with contest he had arranged with Marino for the title. Paterson is recognized as champion by the British Board.

World Champions

Heavyweight—Joe Louis, Detroit, Michigan.

Light Heavyweight—175 *pounds limit*—Gus Lesnevich, Cliffside, New Jersey.

Middleweight—160 *pounds limit*—Rocky Graziano, New York City.

Welterweight—147 *pounds limit*—Ray Robinson, New York City.

Lightweight—135 *pounds limit*—Ike William, Trenton, N. J.

Featherweight—126 *pounds limit*—Willie Pep, Hartford, Conn.

Bantamweight—118 *pounds limit*—Manuel Ortiz, El Centro, Cal.

Flyweight—Rinty Monaghan, Scotland.

KEY TO ABBREVIATIONS USED IN THIS BOOK

KO—Knocked out opponent. KO by—Knocked out by opponent. W—Won. L—Lost. WF—Won on foul. LF—Lost on foul. ND—No decision. D—Draw. Exh.—Exhibition. NC—No contest. W Dis—Won, disqualified. L Dis—Lost, disqualified.

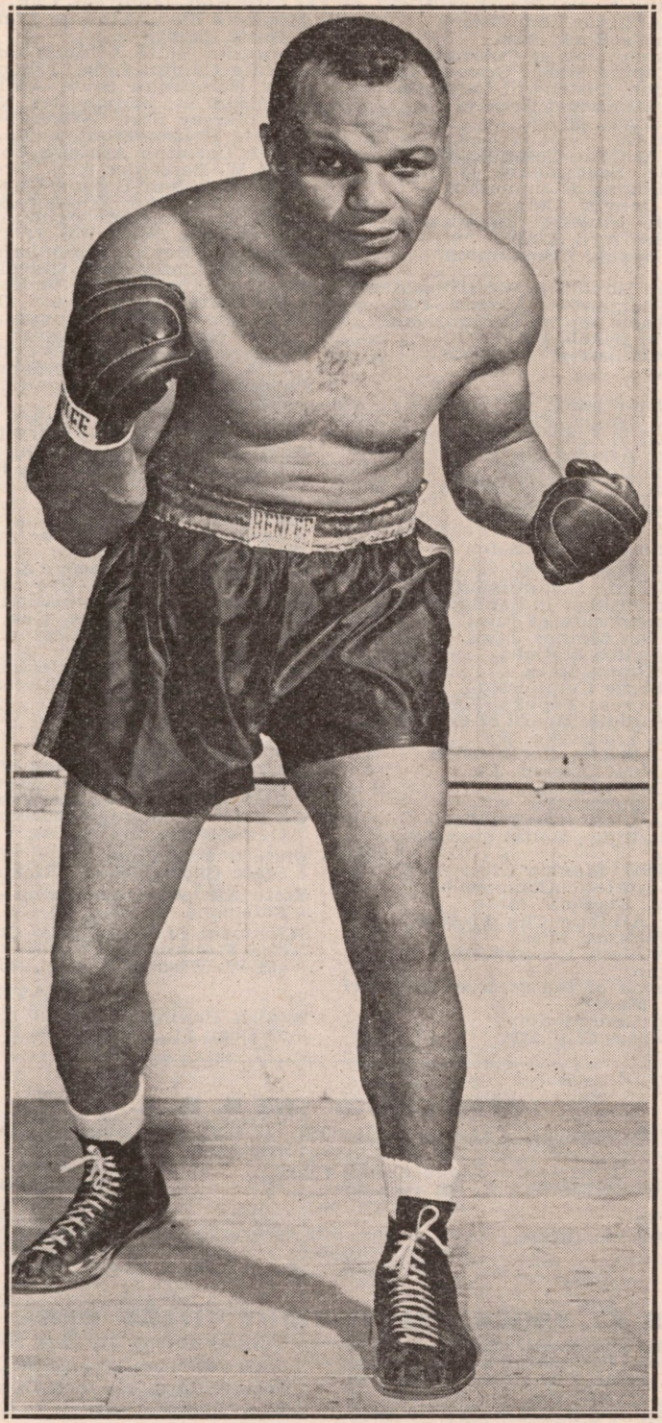

JERSEY JOE WALCOTT
Top Ranking Heavyweight Contender

MEMBERSHIP LIST OF THE NATIONAL BOXING ASSOCIATION

President—1948—Abe Green of New Jersey, Paterson Evening News, Paterson, N. J.
Arkansas State Athletic Commission
1614 W. 20th, Little Rock, Ark.
State Boxing Commission of Colorado
Rm. 2, State Capitol Bldg., Denver, Colo.
Boxing Commission, District of Columbia
Rm. 2053, New Municipal Center
3rd & Indiana Aves., N. W.
Washington, D. C.
California State Athletic Commission
419 Forum Bldg., Sacramento, 14, Cal.
Colorado State Boxing Commission
Empire Bldg., Denver, Colo.
Connecticut State Athletic Commission
State House, Hartford, Conn.
Cuban National Boxing Commission
Havana, Cuba
Western Canadian Boxing & Wrestling Assn.
11612 97th St., Edmonton, Alberta, Can.
City of Miami Beach Boxing Commission
City Hall, Miami Beach, Fla.
Miami Boxing Commission
601 N. Miami Ave.
Miami, Florida
Tampa Boxing Commission
P. O. Box 1259, Tampa, Florida
Atlanta Municipal Boxing Commission
512 Grant Bldg., Atlanta, Ga.
Territorial Boxing Commission
Rm. 21, Campbell Block, Honolulu, T. H.
Idaho State Athletic Commission
915½ Idaho St., Boise, Idaho
Illinois State Athletic Commission
28 E. Jackson Blvd., Chicago, Ill.
Indiana State Athletic Commission
301 State Capitol Bldg., Indianapolis, Ind.
State Boxing Commission of Iowa
715 Locust St., Des Moines, Iowa
Federazione Puglistica Italiana
S. Eufemia, 19, Rome, Italy
Kansas State Athletic Commission
10th & Kansas Aves., Topeka, Kans.
Kentucky State Athletic Board of Control
1228 S. 12th St., Louisville, Ky.
Louisiana State Athletic Commission
716 Union St., New Orleans, La.
Maine Athletic Commission
State House, Augusta, Me.
Maryland State Athletic Commission
612 Union Trust Bldg., Baltimore, Md.
Mexicana De Box
Palacio Municipal, Mexico City, D. F.
Minnesota State Athletic Commission
640 Hamm Bldg., St. Paul, Minn.
Mississippi State Athletic Commission
P. O. Box 688, Jackson, Miss.
Michigan State Athletic Commission
Detroit, Michigan
Athletic Commission of the State of Missouri
Jefferson City, Mo.
Missouri Athletic Commission
Rialto Bldg., Kansas City, Mo.
Montreal Athletic Commission
City Hall, Montreal, Can.
Montana State Athletic Commission
Butte, Mont.
Nebraska State Athletic Commission
State Capitol Bldg., Lincoln, Neb.
New Hampshire State Athletic Commission
750 Elm St., Manchester, N. H.
New Jersey State Athletic Commission
State House, Trenton, N. J.
North Carolina Athletic Commission
305 W. Bessemer Ave., Greensboro, N. C.
Winston-Salem Boxing Commission
P. O. Box 2107, Winston-Salem, N. C.
North Dakota State Athletic Commission
P. O. Box 786, Minot, N. Dak.
Cleveland Boxing Commission
Public Auditorium, Cleveland, Ohio
Dayton, Ohio Boxing Commission
916 Porter Ave., Dayton, Ohio
Ohio Association of Boxing Commissions
P. O. Box 1095, Cincinnati, Ohio
Oklahoma City Athletic Commission
2915 N. Harvey St., Oklahoma City, Okla.
Savannah Boxing Commission
Savannah, Ga.
Tulsa Athletic Commission
P. O. Box 2240, Tulsa, Okla.
Portland Municipal Boxing Commission
1545 North Ross Avenue, Portland, Ore.
Phoenix City Commission
Phoenix, Arizona
Commission Athletica
San Juan, Puerto Rico
Division of Athletics
Department of Racing & Athletics
State Office Bldg., Providence, R. I.
Quebec Boxing Commission
25 Fifth St., Quebec, Can.
South Carolina (Charleston County)
Athletic Commission
Hampton Park, Charleston, S. C.
South Dakota State Athletic Commission
Faulkton, S. Dak.
Tennessee State Athletic Commission
1201 Columbian Mutual Tower Bldg.
Memphis, Tenn.
State Boxing Commission of Texas
Department of Labor Statistics
State Capitol Bldg., Austin, Texas.
Comision de Boxeo del Distrito Federal
Oeste 10 No. 2, Caracas, Venezuela
State Boxing Commission of Virginia
State Capitol Bldg., Richmond, Va.
State Athletic Commission of W. Va.
Fairmont, W. Va.
Wisconsin State Athletic Commission
3006 Plankinton Arcade
161 W. Wisconsin Ave., Milwaukee, Wis.

AFFILIATES

British Boxing Board of Control
38 Dean St., London, W. L., England

OFFICERS OF THE N. B. A.

Abe J. Greene, President
115 Market St.
Paterson, N. J.
Flamen B. Adae, 1st vice-pres.
P. O. Box 777
Miami Beach, Fla.
Fred J. Saddy, 2nd vice-pres.
Wisconsin.
George A. Barton,
3rd vice-pres., Minnesota.
Judge Kenna Clark,
4th vice-pres.,
West Virginia
Leon Rains, 5th vice-pres.,
Pennsylvania.
Sheldon Clark, 6th vice-pres.,
Illinois.
Col. Harry J. Landry, Treas.
Friar's Point, Miss.
Harvey L. Miller, Exec.-Sec.
Rm. 2053 New Municip. Cen.
Washington, D. C.

AGES AT WHICH HEAVYWEIGHT TITLES WERE WON

Bob Fitzsimmons and Jack Johnson, each at the age of 37, were the oldest world heavyweight kings to enter the roped square in defense of their crown. Here is the age of champion and challenger for each title bout in which a championship changed hands, since Sullivan whipped Ryan:

Paddy Ryan, 30; John L. Sullivan, 24.

John L. Sullivan, 34; James J. Corbett, 26.

James J. Corbett, 31; Bob Fitzsimmons, 35.

Bob Fitzsimmons, 37; James J. Jeffries, 24.

Tommy Burns, 27; Jack Johnson, 30.

Jack Johnson, 37; Jess Willard, 32.

Jess Willard, 36; Jack Dempsey, 24.

Jack Dempsey, 31; Gene Tunney, 28.

Max Schmeling, 25; Jack Sharkey, 28.

Jack Sharkey, 30; Max Schmeling, 27.

Jack Sharkey, 31; Primo Carnera, 27.

Primo Carnera, 28; Max Baer, 25.

Max Baer, 26; James J. Braddock, 30.

James J. Braddock, 32; Joe Louis, 23.

In this section are the records of all active fighters of North, South and Central America who were active in 1946.

DICK ABNEY

Salem, Oregon Middleweight

1947

Jan. 8—Sonny Jackson, Salem D 6
Feb. 12—Johnny O'Day, Salem W 4
Feb. 26—Johnny O'Day, Salem KO 3
Mar. 7—Johnny Kelly, Portland KO 1
Apr. 3—Ray Garcia, Salem D 6
Sept. 1—Andy Kline, Spokane W 6
Dec. 2—Glenn King, Portland W 4

FRANKIE ABRAMS

Pontiac, Michigan Welterweight

1943

Nov. —Eddie Scott, Akron KO 1
Dec. —Bob Maloney, Erie D 4

1944

Jan. 1—Mickey Austen, Detroit W 4
Feb. 22—Pete Cappy, Buffalo W 6
Feb. 25—Billy Sheldon, Detroit W 4
Feb. 28—Billy Kent, Detroit W 4
Mar. 13—Oliver Craig, Detroit KO 3
Mar. 27—Isadore Miner, Chicago KO 2
Mar. 31—Gary Rosett, Muckegon KO 4
July 10—Jesse Glynn, Pittsburgh KO 3
July 31—Kid Williams, Pittsburgh W 4
Aug. 22—Anunzio Ferraro, Milwaukee W 6
Aug. 31—Stanley Jordan, Milwaukee W 4
Sept. 30—Bill Grier, Milwaukee L 8
Nov. 29—Kid Astrada, Dallas KO 2
Dec. 6—Harry Lane, Galveston KO 4
Dec. 11—Pete Sanchez, San Antonio W 6
Dec. 18—Stanley Jordan, Milwaukee W 6

1945

Jan. 5—Vic Costa, N. Y. C. W 6
Jan. 11—Honey Robinson, Pittsburgh W 8
Feb. 26—Cliff Beckett, Pittsburgh L 6
Mar. 5—Bobby Maloney, Pittsburgh KO 1
Mar. 19—Dan Robinson, Chicago W 8
Mar. 26—Billy Parsons, Chicago L 8
May 3—Bobby Simmons, Pittsburgh D 8
June 13—Bobby Simmons, Pittsburgh D 8
July 17—Sparky Reynolds, Pittsburgh W 6
July 30—Bob Simmons, Pittsburgh L 10
Sept. 28—Willie Watkins, Detroit W 8
Nov. 2—Bill Grier, Detroit W 8
Nov. 16—Izzy Jannazzo, Detroit L 10
Dec. 28—Willie Watkins, Detroit W 8

1946

Jan. 1—Bob Simmons, Cincinnati L 10
Jan. 28—Bill Parsons, Chicago D 8
Feb. 14—Sammy Adragna, Pittsburgh L 10
Dec. 20—Willie Watkins, Wilkes-Barre W 10
Dec. 23—Pat Cesare, Brooklyn KO 1

1947

Jan. 13—Johnny Clinton, Baltimore W 6
Feb. 18—Major Jones, Kansas City KO by 7
Mar. 31—Steve Sabatino, Miami KO 9
May 12—Aceveldo Silvo, Miami L 10
May 26—Cal Cagni, Miami KO 3
June 16—Aceveldo Silvo, Miami W 10
July 14—Juan Villalba, Miami KO 3
July 21—Ernie Pelaia, Miami W 10
Sept. 1—Tony Falco, Miami W 10
Sept. 24—Chuck Taylor, Miami L 10
Nov. 3—Ben Evans, Miami W 10
Nov. 10—Tony Falco, Providence L 10
Nov. 24—Nick Castiglione, Miami W 10
Dec. 22—Tony Falco; Miami L 10

GEORGE ABRAMS

Born, November 11, 1918, Roanoke, Virginia. Nationality, Jewish-American. Middleweight.

1937

Johnny Stillson, Baltimore, KO 2 rds. Sammy Bacall, Baltimore, KO 3 rds. Bobbie Wilson, Baltimore, KO 2 rds. Tony Livingston, Quantico, Va., KO 2 rds. Joe Chaney, Baltimore, W 4 rds. Charley Rondo, Baltimore, KO 3 rds. Hunter Crostic, Richmond, W 4 rds. Eddie Miles, Philadelphia, KO 2 rds. Charley Ubele, Philadelphia, W 4 rds. Joey Spangler, Richmond, W 6 rds. Charley Marshall, Mississippi, W 6 rds. Serge Prevost, Mississippi, W 6 rds. Johnny Barrie, Boston, KO 4 rds. Steve Mamakos, Wash., D. C., W 8 rds.

1938

Jan. 11—Red Finnegan, Wash., D. C. W 8
Feb. 7—Ben Wojack, Wash., D. C. W 8
Feb. 28—Tony Ciacio, Wash., D. C. W 8
Mar. 21—Jimmy Jones, Wash., D. C. KO by 5
Apr. 11—Jimmy Jones, Wash., D. C. W 8
May 2—Jimmy O'Boyne, Wash., D. C. W 8
June 6—Teddy Yarosz, Wash., D. C. W 10
June 29—Phil Furr, Wash., D. C. W 10
Aug. 15—Steve Mamakos, Wash., D. C. L 10

1939

Apr. 6—Babe Orgovan, N. Y. C. W 8
Apr. 28—Harry Balsamo, N. Y. C. W 8
June 20—Lou Brouillard, Wash., D. C. W 10
June 27—Vic Dellicurti, Long Island L 8
July 25—Vic Dellicurti, Long Island W 8
Sept. 25—Billy Soose, Pittsburgh W 8
Oct. 29—Vincent Pimpinella, N. Y. C. W 8
Nov. 17—Fred Henneberry, N. Y. C. D 8
Dec. 18—Joe Duca, Wash., D. C. KO 8

1940

Feb. 12—Billy Soose, Pittsburgh W 10
Mar. 26—Ernie Vigh, N. Y. C. W 8
Apr. 5—Joe Sutka, Detroit W 8
May 21—Augie Arellano, Long Island W 8
July 29—Charley Burley, Pittsburgh D 10
Aug. 12—Cocoa Kid, Wash., D. C. W 10
Sept. 9—Henry Chmiel'ski, Milwaukee L 10
Oct. 21—Jack Munley, Scranton, Pa. W 10
Nov. 19—Augie Arellano, N. Y. C. W 8
Nov. 28—H. Chmielewski, Wash., D. C. KO 6
Dec. 12—Izzy Jannazzo, Baltimore W 10

1941

Jan. 20—Jimmy Leto, Baltimore W 10
Feb. 11—Jimmy O'Boyne, Brooklyn KO 3
Mar. 7—Coley Welch, N. Y. C. W 8
June 19—Joey Spangler, Richmond W 10
July 30—Billy Soose, N. Y. C. W 10
Oct. 13—Gene Molnar, Miami Beach W 10
Nov. 28—*Tony Zale, N. Y. C. L 15

1942

May 25—Steve Mamakos, Wash., D. C. W 10
In U. S. Navy.

*World Middleweight title.

1946

May 20—Johnny Lawer, Pittsburgh W 10
June 13—Johnny Lawer, Richmond W 10
June 24—Jimmy Mandell, Washington D 10
Aug. 23—Steve Belloise, New York W 10
Dec. 6—Marcel Cerdan, N. Y. City L 10

1947

Apr. 11—Anton Raadik, Chicago W 10
May 16—Ray Robinson, New York L 10
July 11—Steve Belloise, New York KO by 5
Nov. 17—Fred Apostoli, San Francisco L 10

YOUNG ABRIGO

Flyweight and Bantam Champion of British Guiana

1946

Aug. 10—Don Gibbons, Trinidad W 8
Sept. 7—Clyde Daniel, Trinidad L 10
Sept. 28—Clyde Daniel, Trinidad KO by 8

1947

Feb. —Kid Salandy, Trinidad KO 7
July —Don Gibbons, Trinidad W 10

MIGUEL ACEVEDO

Cuban Featherweight Champion

1940

Mar. 11—Berto Ramos, Havana KO 4
Mar. 25—Orlando Ramill, Havana KO 5

June 15—Manuel Rabassa, Havana ----KO 2
Aug. 30—Pablo Conde, Havana --------W 8

1941

Jan. 18—Moisés Rodriguez, Havana----W 6
Mar. 22—Manuel Sierra, Havana--------W 6
Apr. 3—Marcelino Castillo, S. Clara--W 8
Apr. 26—Moisés Rodriguez, Havana----W 6
June 21—Enrique Rodea, Havana------KO 7
Sept. 27—Marcelino Castillo, Havana--KO 4
Oct. 4—Eligio Alvarez, Havana-------KO 4

1942

Apr. 4—Rodolfo Ribalta, Havana------W 6
May 9—Juan Guevara, S. Cuba--------W 10
June 4—Eligio Alvarez, Havana--------W 8
Sept. 12—Humberto Sierra, Havana----W 6
Nov. 14—Alfredo Chávez, Havana------KO 3
Dec. 12—Humberto Sierra, Havana ----W 8

1943

Mar. 27—Eligio Alvarez, Havana--------W 8
Apr. 24—Rodolfo Ribalta, Havana------W 10
June 5—Eligio Alvarez, Havana--------W 8
Sept. 11—Ignacio Alfonso, Havana------W 8
Oct. 2—José L. Martinez, Havana----KO 6
Oct. 30—Zenobio Becerra, Havana ----KO 1
Nov. 13—Zenobio Becerra, Havana------W 10

1944

June 17—National Kid, Sagua----------D 10
Sept. 2—National Kid, Panama--------KO —
Oct. 2—National Kid, Sagua----------KO 5
Nov. 4—National Kid, Havana----------W 12
(Won Featherweight title.)

1945

May 20—Charley (Cabey) Lewis, Havana D 10
July 22—Kid Barquerito, Havana--------W 10
Sept. 1—Villita de Juarez, Havana-----KO 7
Oct. 6—Fillo Prado, Havana ---------KO 6
Dec. 22—Phil Terranova, Havana--------D 10

1946

Apr. 29—Oscar Calles, Caracas----------L 10
June 16—Simon Vergera, Havana------KO 3
July 20—Jimmy McAllister, Havana-----W 10
Sept. 28—Lino Garcia, Havana----------L 12
Nov. 9—Lino Garcia, Havana----------W 15
(Cuban Featherweight Title)

1947

Feb. 1—National Kid, Havana---------KO 6
Mar. 10—Lulu Costantino, Havana------W 10
Apr. 18—Jackie Graves, Minneapolis---KO 2
June 13—Lulu Costantino, Minneapolis---W 10
July 15—George Dunn, Hartford-------KO 9
July 29—Dennis Pat Brady, Hartford----W 10
Aug. 5—Jimmy McAllister, Hartford----W 10
Aug. 29—Sandy Saddler, New York--KO by 8
Oct. 14—Luis Ramos, Hartford---------KO 9
Dec. 15—Charley Riley, St. Louis--------L 10

ALBERT ADAMS

Kansas City Welterweight

1947

Feb. 17—Curtis Sheppard, Kansas City-KO 5
Mar. 4—Billy Heath, Kansas City-----KO 4
Mar. 19—Bill McCray, Kansas City------W 6
Apr. 8—Leon Haire, Kansas City--------L 8
July 1—Lester Felton, Kansas City-----L 4
Sept. 30—Tommy Campbell, Kansas City-L 8
Nov. 18—Jimmy Fox, Kansas City--------L 6
Dec. 17—Robert Earl, Milwaukee--------L 6

BILLY ADAMS

Born in Buffalo. Middleweight

1942

Mar. 11—Joe Gimbrone, Buffalo---------KO 1
Mar. 26—George Baratko, Rochester ----L 6

1943

Jan. 5—Jackie Hoffman, Buffalo -------W 6
May 4—Stanley Myka, Buffalo -------KO 5
May 25—Bobby Collins, Buffalo --------KO 5
Aug. 30—Billy Bengal, Buffalo ----------L 6
Sept. 30—Indian Gomez, Binghamton----W 10
Dec. 13—Al Jolson, Binghamton-------- L 8

1944

Jan. 4—Len Wadsworth, Buffalo--------L 8
Mar. 22—Bobby Giles, Buffalo --------KO 5
Apr. 28—Howard Fenske, Detroit--KO by 1
May 8—Harold Reiss, Detroit----------D 4
Sept. 4—Johnny Wilson, Syracuse--KO by 1
Sept. 13—Johnny Lawer, Erie----------W 6
Oct. 18—Willie Barrow, Buffalo----------L 6

1945

Jan. 15—Benny McCombs, Detroit -KO by 3
Oct. 9—Johnny Eagle, Buffalo---------W 6
Oct. 24—Arthur Hardy, Buffalo---------L 6

1946

Sept. 4—Bill Patapoulisis, Buffalo------W 6
Sept. 19—Johnny Taylor, North Adams--W 8

1947

Feb. 4—Harold Reiss, Buffalo----------D 6
May 5—Jimmy Johnson, Scranton------W 6
July 14—Billy Sweet, Syracuse---------KO 3
Dec. 15—Eddie Elton, Philadelphia ------L 6

GEORGE ADAMS

Chicago, Ill., Featherweight

1946

Apr. 4—Jackie Boyd, Chicago----------W 5
Apr. 17—Cappy Benton, Chicago--------W 6
Apr. 29—Butch Maxwell, Chicago--------W 4
May 1—Leroy Jackson, Akron----------L 8
May 13—Ted Christie, Chicago----------L 6
May 23—Ernie Hoffman, Chicago-------KO 6
May 31—Tom Mitchell, Chicago--------KO 1
June 24—Jim Wiley, Chicago----------D 5
July 15—Tommy Hudson, Chicago-----KO 2
July 22—Charley Baxter, Chicago-------W 4
Sept. 3—Bobby Seamon, Chicago--------L 5
Oct. 3—Cedric Flournoy, Chicago------W 6
Nov. 8—Clem Custer, Chicago----------D 6

1947

Jan. 7—Frankie Gerrard, Toledo-------W 6
Jan. 10—Eduardo Serratos, Flint--------W 6
Feb. 3—Harold Jackson, Chicago-------W 6
Feb. 17—Jim McClelland, Flint----------L 6
Mar. 12—Howard Jackson, Kansas City--L 6
Apr. 21—Pat Iacobucci, Chicago---------L 6

FREDDIE ADDEO

Born in Brooklyn. Lightweight. Height, 5 ft. 5 in.

1942

July 25—Willis Johnson, N. Y. C.---------KO 4
July 28—Willie Bush, N. Y. C. ----------KO 3
Aug. 14—Cedric Flournoy, Ft. Hamilton-W 6
Aug. 18—Jimmy Paraggio, N. Y. C.------KO 1
Aug. 28—Charley Aldrich, N. Y. C.-------W 4
Sept. 8—Jimmy Rinaldi, N. Y. C.-------KO 1
Sept. 15—Angelo Gonzales, N. Y. C.------KO 3
Sept. 19—Angelo Gonzales, Brooklyn----KO 2
Sept. 25—Gregory Costello, N. Y. C.------W 4
Oct. 18—Harry Diduck, Brooklyn--------L 6
Oct. 31—Harry Diduck, Brooklyn--------W 6
Nov. 6—Micky La Rosa, N. Y. C.--------W 4
Nov. 14—Johnny Cockfield, Brooklyn---W 6
Dec. 5—Julian Malavez, Brooklyn------W 6
Dec. 12—Clyde English, Brooklyn------KO 2
Dec. 18—Al Guido, N. Y. C.---------KO by 2

1943

Jan 12—Ralph Ferrer, Brooklyn-------KO 3
Jan. 23—Joe Genovese, Brooklyn--------W 6
Jan. 26—Willie Downing, Brooklyn ----KO 1
Apr. 27—Jimmy Morrison, Brooklyn----W 6
May 8—Joey Gambaro, Brooklyn ------D 6
May 11—Pete Mancheo, Brooklyn-------L 6
May 22—Johnny Price, N. Y. C.---------L 6
May 24—Dorsey Lay, Phila., Pa.---------L 6
July 1—Willie Downing, Brooklyn----KO 2
July 13—Oscar Lewis, Brooklyn --------D 6
July 22—Jackie Leamus, Brooklyn----KO 5
Aug. 24—Al Bishop, Springfield, Mass.-KO 1
Aug. 31—Jackie Connor, Hartford------W 6
Sept. 10—Joe Bagnato, N. Y. C.---------W 6
Sept. 21—Buster Tyler, Brooklyn--------L 8
Oct. 25—Al Gauthier, New Britain----KO 3
Oct. 26—Sammy Rivers, Brooklyn------W 8
Nov. 19—Lew Hanbury, N. Y. C.---------L 6
Nov. 29—Frankie Velez, Brooklyn------W 8
Dec. 14—Doug Carter, Brooklyn----------L 8

1944

Feb. 9—Aaron Perry, New York City---L 6
June 13—Victor Jade, Brooklyn --------W 8
June 30—Carmine Fatta, Fort Hamilton--L 8
July 18—Angel Aviles, Hartford --------L 10

1945

Feb. 17—Benny Cartegena, Brooklyn---KO 1
Mar. 10—Sammy Mammone, Brooklyn---W 8
Mar. 24—Charley Watkins, Brooklyn---KO 3
June 20—Tony Janiro, Brooklyn----------L 8
July 6—Vic Pignataro, New York------KO 4

July 23—Vincent LaSalva, Bronx.....L 8
Aug. 24—Al LaBarba, N. Y. C.....KO by 4
Sept. 7—Al LaBarba, N. Y. C.....L 6
Dec. 21—Wendy Wilson, New York.....L 6

1946

Jan. 26—Patsy Zoccano, Brooklyn.....W 8
Feb. 23—Joey Varoff, Brooklyn.....L 8
Mar. 6—Wendy Wilson, L. I. City.....W 8
Mar. 22—Joe Torrens, New York.....W 6
Apr. 24—Tony Pellone, L. I. City.....L 10
May 9—Danny Kapilow, Orange...KO by 7
Nov. 12—Irving Palefsky, New York.....L 8
Dec. 9—Nava Esparza, Holyoke.....L 10

1947

May 3—Freddy Paterson, Brooklyn.KO by 3
June 30—Ruby Kessler, Coney.....KO by 3
July 30—Al Hirsch, Jamaica.....W 8
Aug. 15—Juan Carrero, Long Beach....KO 6
Oct. 22—Bobby Ruffin, Jamaica....KO by 5

MIMMIE ADRAGNA

Born, Pittsburgh, Pa. Nationality, Italian-American. Featherweight.

1940

July 1—Red Foley, Pittsburgh, Pa.....W 4
Nov. 18—Billy Bates, Pittsburgh, Pa.....L 4
Nov. 25—Billy Bates, Pittsburgh, Pa.....W 6

1941

Jan. 23—Lou Fortunati, Pittsburgh, Pa...W 4
Apr. 15—Red Foley, Homestead, Pa.....W 4
July 2—Sammy Parotta, Pittsburgh, Pa..D 6
Sept. 24—Joey Wells, Cleveland.....W 5

1942

Jan. 12—Chico Morales, Pittsburgh.....L 4
(U. S. Marines)

1946

Jan. 31—Velmond White, Pittsburgh....W 6
Feb. 14—Ossie Peguese, Pittsburgh.....W 6
Mar. 25—Anthony Arnone, New Orl....KO 6
Apr. 8—Augie Lapara, New Orleans....W 10
May 6—Hank Okura, New Orleans.....W 10
July 1—Maurice LaChance, N. Orl.....L 10
July 29—Maurice LaChance, N. Orl.....W 10
Aug. 23—Pete Virgin, New Orleans.....W 10
Dec. 9—Lou Alter, New Orleans.....W 10

1947

Jan. 8—Johnny Gebert, McKeevsport..W 10
Jan. 27—Jock Leslie, New Orleans.....L 10
Dec. 8—Joey Longo, Pittsburgh.....KO 2

SAMMY ADRAGNA

Born, Pittsburgh, Pa. Nationality, Italian-American. Welterweight.

1940

Jan. 5—Jiggs McKnight, Pittsburgh....W 4
Jan. 25—Woody Boord, Pittsburgh .....W 6
Mar. 4—Jesse Glynn, Pittsburgh.....W 4
Mar. 11—Joe Bellott, Pittsburgh.....W 6
Mar. 14—Joey Hornick, Pittsburgh.....KO 4
Apr. 1—Lew Baltimore, Pittsburgh.....W 6
Apr. 5—Milton Glass, Pittsburgh.....KO 1
June 24—Woody Boord, Pittsburgh.....W 6
Oct. 14—Spud Kelly, Pittsburgh.....KO 2
Oct. 22—Emil Joseph, Pittsburgh...KO by 6
Nov. 25—Johnny Rucker, Pittsburgh....L 10
Dec. 25—Johnny Rucker, Pittsburgh.....L 12

1941

Feb. 20—Joe Doty, Pittsburgh.....KO 6
Apr. 15—Johnny Jones, Homestead, Pa...W 10
Apr. 24—Billy Bates, Pittsburgh.....W 8
June 2—Ernie Derho, Pittsburgh.....W 8
July 14—Johnny Cregan, Pittsburgh.....W 8
July 21—Joey Pirrone, Pittsburgh...KO by 1
Sept. 24—Harry Teaney, Cleveland.....L 5
Dec. 1—Billy Murray, Pittsburgh .....L 6

1942

Jan. 12—Billy Murray, Pittsburgh.....L 6
(U. S. Army)

1944

Feb. 13—Garcia Llush, Algiers.....W 3
Feb. 17—Marcel Cerdun, Algiers.....L 3
(Both in Inter-Allied Tournament)

1945

Oct. 11—Art Robinson, Pittsburgh.....W 10
Oct. 25—Bobby Maloney, Pittsburgh....W 6
Nov. 26—Chuck Taylor, Pittsburgh.....W 8

1946

Jan. 31—Johnny Abbott, Pittsburgh....KO 7
Feb. 14—Frankie Abrams, Pittsburgh...W 10
Mar. 18—Frankie Gillen, Cumberland..KO 8
Mar. 25—Louis Rousse, New Orleans...KO 6
Apr. 22—Cosby Linson, New Orleans....L 10
May 20—Jimmy Hatcher, New Orleans..W 10
June 24—Sammy Secreet, Pittsburgh....W 10
Aug. 1—Charlie Zivic, Pittsburgh.....L 10
Sept. 3—Charlie Zivic, Pittsburgh.....L 10
Sept. 23—Ben Montabano, New Orl.....W 10
Oct. 21—Ben Montabano, New Orl.....D 10
Nov. 4—Nava Esparza, New Orleans....L 10
Nov. 18—Ben Montabano, New Orl.....W 10
Dec. 2—Tommy Ciarlo, New Orleans....W 10

1947

Mar. 17—Chester Rico, New Orleans.....L 10
June 16—Cleo Shans, Pittsburgh.....W 10
July 8—Chuck Taylor, Pittsburgh.....W 10
Aug. 5—Freddie Archer, Pittsburgh....W 10
Aug. 22—Livio Minelli, New York.....L 10
Dec. 8—Charley Fusari, Pittsburgh.....L 10

AL AFRAIM

Great Neck, L. I. Welterweight

1947

May 21—Lew Holton, Jamaica.....D 4
June 4—Peter Arce, Jamaica.....L 4
June 16—Mario Minderi, Coney.....W 4
June 23—Mario Minderi, Coney.....KO by 3

TEDDY AGAPIOUS

Pittsburgh, Pa., Lightweight

1946

Aug. 6—Joe Balta, Houston.....KO 3
Aug. 23—Al Guidry, New Orleans.....D 4
Aug. 30—Al Guidry, New Orleans.....W 4
Oct. 8—Bobby Woods, Houston.....L 6
Oct. 29—Roy Guerra, Houston.....KO 3
Nov. 18—Catfish Bourgeois, New Orleans.L 5
Nov. 29—Tom Blakeway, Galveston.....W 4
Nov. 26—Chamaco Albarran, Houston...L 6

1947

Mar. 4—Jimmy Cox, Houston.....W 6
Mar. 11—Willie Llanes, Houston.....W 6
Mar. 18—Bobby Dykes, Houston.....L 6
Apr. 1—Candido Ramos, S. Antonio.KO by 6
Apr. 8—Ernesto Gallardo, San Antonio..L 6
Oct. 15—Jesse Underwood, Htgton..KO by 6

ANGELO AGNELLO

Philadelphia, Pa. Lightweight

1947

Feb. 28—Harry Priestly, Philadelphia..KO 3
Mar. 3—Speedy Robinson, Baltimore...W 4
Mar. 7—Al Barge, Philadelphia....KO by 2
Apr. 25—Jimmy Carr, Philadelphia.....W 4
May 2—Mel Welch, Philadelphia.....W 4
June 25—Dick Haines, Philadelphia....KO 2
July 22—Sam Washington, Allentown
KO by 2

JOE AGOSTA

Born, 1923, New York City. Nationality, Italian-American. Middleweight. Height, 5 ft. 8 in.

1941

Nov. 10—Gregory Hidalgo, Brooklyn.....W 4
Nov. 18—Tony Martorese, Brooklyn...KO 3
Nov. 24—Jesse Jackson, Perth Amboy...L 4
Dec. 1—Eddie Carroll, Brooklyn.....KO 2
Dec. 8—Tony Matorese, N. Y. City....KO 1
Dec. 16—Gregory Hidalgo, Brooklyn....KO 2
Dec. 23—Felix Morales, Brooklyn.....W 4

1942

Jan. 3—Freddie Flores, Brooklyn.....W 4
Jan. 16—Freddie Flores, New York City.W 4
Feb. 7—Mike Mastrandrea, Brooklyn...W 4
Feb. 24—Dom Youvella, New York City.D 4
Feb. 28—Mickey Canty, Brooklyn.....D 6
July 14—Herbie Kronowitz, N. Y. City...L 6
July 23—Herbie Kronowitz, N. Y. City..L 4
Aug. 3—Joe Gillis, Holyoke.....L 6
Aug. 15—Kenny Blackmar, N. Y. City..KO 3
Sept. 14—Herbie Kronowith, N. Y. City...D 8

Oct. 8—Pete Kennedy, New York City..L 6
Oct. 26—Benny Deans, Newark.....KO 5
Nov. 3—Carmine Baglino, N. Y. City....W 6
Nov. 12—Marvin Bryant, Elizabeth.....W 6
Dec. 1—Marvin Bryant, Elizabeth .....L 6
Dec. 11—Pete Kennedy, New York City.W 6

1943

Jan. 8—Geo. Sonny Horne, N. Y. C.....L 8
Feb. 5—Al Fine, N. Y. C.....KO 3
Feb. 22—Tony Reno, N. Y. C.....W 8
Mar. 6—Artie Dorrell, Brooklyn .....D 8
Mar. 19—Norman Rubio, N. Y. C.....KO by 2
May 14—Lee Rosen, Wash., D. C.....KO 5
June 5—Billy Johnson, Brooklyn.....KO 3
June 18—Milton Kessler, Brooklyn....KO 5
July 1—Jerry Fiorello, Brooklyn .....W 8
July 13—Joe Mulli, Brooklyn .....KO 6
July 20—Cat Robinson, L. I. C.....L 8
Aug. 17—George Wilson, Brooklyn.....KO 8
Aug. 26—Joe Governale, Brooklyn .....L 8
Aug. 31—Tony Grey, Union City, N. J...KO 5
Sept. 10—Rocky Graziano, N. Y. C.....W 6
Oct. 26—Coolidge Miller, Wh. Plains..KO 4
Nov. 5—Larry Anzalone, N. Y. C.....D 6
Nov. 22—Vic Dellicurti, N. Y. C.....L 8

1944

Jan 11—Vic Dellicurti, Brooklyn.....L 8
Feb. 4—Frank Wills, Norfolk.....L 10
Mar. 7—Ernest Cat Robinson, Bklyn...W 8
June 2—Larry Anzalone, N. Y. C.....KO 7
June 22—Artie Levine, Brooklyn..KO by 5
Oct. 13—Larney Moore, New York City L 8

1945

Jan. 23—Marvin, Bryant, Brooklyn.....L 8
Feb. 13—Marvin Bryant, Brooklyn.....L 10
Mar. 5—Indian Gomez, Holyoke.....L 10
Aug. 21—Joe Curcio, Union City... KO by 3

1946

May 7—Charlie McPherson, Atl. City..W 8

1947

Feb. 15—Tony Bertucci, Brooklyn.....W 8
Mar. 3—Laverne Roache, New York....L 8
Mar. 25—Vic Amato, Brooklyn.....KO by 5
June 25—Lee Black, Long Beach.....W 8
July 7—Al Seidman, Coney.....W 8
July 29—Herbie Kronowitz, New York...L 10
Sept. 9—Tony Janiro, New York.....L 8
Nov. 21—Tony Janiro, Scranton.....KO by 4
Dec. 4—Tony Bertucci, Jersey City.....L 8

OMELIO AGRAMONTE

Cuban Light Heavyweight

1946

Jan. 8—Jim McVey, New York City..KO 4
Feb. 4—Johnny Davis, New York City.KO 1
Mar. 15—Billy Grant, New York City....L 6
Apr. 4—Jimmy Polk, Orange, N. J....KO 4
Apr. 8—Tommy Pope, New York City.KO 1
Apr. 22—Ernie Rios, New York City...KO 7
May 24—Henry Taylor, New York City..W 6
June 19—Johnny Kapovich, N. Y. C.....KO 5

1947

Jan. 13—Teddy Randolph, New York....W 10
Jan. 27—Jimmy Hooper, Holyoke.....W 10
Mar. 25—Ted Lowry, Cleveland.....W 8
Apr. 15—John Holloway, Cleveland....KO 1
May 12—Billy Grant, New York.....KO 10
June 2—Jimmy Bivins, Baltimore..KO by 2
June 28—Julio Diaz, Havana.....KO 1
July 19—Wade Chancey, Haaana.....KO 2
Oct. 4—Carlos Perez, Havana.....W 10
Nov. 29—Papacito Kid, Havana.....KO 1

REGINO AGUILA

Mexico City Welterweight

1945

Sept. 7—Memo Llanes, Los Angeles....L 10
Nov. 9—A. Couture, Hollywood.....KO 3
Dec. 21—Don Lee, Hollywood.....KO by 8

1946

Feb. 18—Tommy Egan, San Francisco...L 10
May 17—Bobby Yaeger, Hollywood.KO by 5
Aug. 17—El Conscripto, Mexico City.....L 10
Sept. 11—Paco Acosta, Mexico City....KO 2
Oct. 2—Enrique Lopez, Mexico City..KO 4
Oct. 23—Felipe Rodriguez, Mex. City....L 10

1947

Mar. 12—Melvin Bartholomew, Mexico City .....W 10
Apr. 15—Hubert Gray, Houston .....L 6
Apr. 23—Clay Rowan, Houston.....KO 8
Apr. 28—Buster Price, New Orleans....KO 2
May 13—Cosby Linson, Houston....KO by 5
June 2—Jimmy Curl, Corp. Christi.KO by 3
June 13—Abner Bedingfield, Dallas.....W 6
July 18—Hubert Gray, Wichita.....L 10
Aug. 8—Lou Rousse, New Orleans....KO 5

ERNESTO AGUILAR

Mexico City Featherweight

1944

Jan. 14—Tony Olivera, Hollywood.....D 10
Mar. 14—Manuel Ortiz, Los Angeles....L 15
June 9—Tony Olivera, Hollywood.....L 10

1945

Apr. 18—Pedro Ramirez, Mexico City...D 12
June 10—Kid Zefine, Panama.....KO by 9
Oct. 14—Simon Vergara, Panama.....L 10

1946

Apr. 10—Chilindrina Valencia, M. City.KO 6
May 25—Villita DeJuarez, Mexico City..W 10
July 6—Leonardo Lopez, Mexico City..L 12
Sept. 21—Jorge Robles, Mexico City.....W 10
Oct. 26—Leonardo Lopez, Mex. City.....D 12

1947

Feb. 2—Oscar Calles, Caracas.....W 10
Mar. 23—Oscar Calles, Caracas.....D 10
Apr. —Kid Zefine, Panama.....D 10
Apr. 25—Raul Bastamante, Mex. City...W 10
May 28—Max Perez, Mexico City.....W 3
Aug. 9—Lalo Gallardo, Mexico City....W 10

JOHNNY AICHERS

Grantwood, N. J., Heavyweight

1940

July 2—Neville Beech, Jersey City.....L 4
Sept. 26—Maxie Long, Jersey City..KO by 2
Oct. 17—Jack Shrout, Pittsburgh.....KO 2

1941

Dec. 8—Enzo Avon, Brooklyn.....KO by 1
(In U. S. Army)

1946

Feb. 16—Johnny Davis, Brooklyn.....KO 1
May 17—Jimmy Evans, N. Y. City.....L 6
June 19—Mike Belluscio, N. Y. City...KO 4
Sept. 18—Johnny Colan, N. Y. City.....L 6
Oct. 9—Jimmy Carollo, L. I. City..KO by 2
Dec. 21—Gene Gosney, Brooklyn....KO by 3

1947

Apr. 8—Tommy Gomez, Tampa....KO by 1

JIMMY AINSCOUGH

Akron, Ohio Welterweight

1945

June —Tiger Wills, Akron .....W 6
June 26—Chuck Lloyd, Cleveland.....L 4
July 13—Cpl. Dick Cook, Dayton.....D 6
July 23—Ray Nulph, Pittsburgh.....W 6
Sept. 11—John Chapman, Pittsburgh.....D 6
Nov. 13—Billy Shelton, Youngstown...KO 6
Dec. 7—Vinnie Turpin, Clinton.....L 8

1946

July 6—Laurie Stevenson, Johannesburg, South Africa.....L 10

1947

Sept. 24—Frank Moran, Cleveland.....L 6

MICKEY ALAGNA

Brooklyn, N. Y., Lightweight

1947

Nov. 8—Jesse Griffin, Brooklyn.....W 4
Nov. 22—Bob Ranger, Brooklyn.....KO 3
Dec. 13—Jim Terangelo, Brooklyn.....D 4
Dec. 22—Ralph Caballero, Brooklyn....KO 1

CHAMACO ALBARRAN

Mexican Lightweight

1946

Sept. 17—Pedro Hernandez, Houston....W 8
Oct. 8—Chief Gordon House, Houston..W 10
Nov. 26—Ted Agapious, Houston.....W 6

1947

Jan. 7—Ramon Alva, San Antonio.....L 7
Mar. 18—Gordon House, Houston....KO by 9
Apr. 1—Jimmy Cox, San Antonio.....W 6
Apr. 9—Jimmy Cox, Galveston.....L 10
Apr. 28—Taxco Kid, Mexico City.....L 10
Sept. 3—Chalio Duran, Mexico City.....L 8
Sept. 9—Marcel de la Rosa, San Antonio KO by 3
Sept. 30—Buddy Hughes, Houston.....L 6
Oct. 21—Juan Santamaria, San Antonio.W 6

JOEY ALBINO

(Frankie Argenzia)
Brooklyn Middleweight

1944

Jan. 1—Ted Newsome, Portland, Ore...W 8
Apr. 28—Mickey Pease, Portland, Ore...D 10
May 12—Mickey Pease, Portland, Ore...W 15
(Oregon Middleweight Title)

1945

Mar. 16—Edgar Robinson, Hollywood...W 6
Mar. 23—Reecy Davis, Hollywood.....L 6
May 25—Edgar Robinson, Hollywood.....L 6

1946

Feb. 11—Lee Black, N. Y. City.....W 6
Mar. 4—Jimmy Davis, N. Y. City.....W 6
Mar. 11—Clem Fitzpatrick, Bergenfield..W 6
Apr. 15—Antonio Carmona, Troy.....W 10
June 14—Juan Serrano, N. Y. City.....W 6
July 9—Henry Jordan, Norwalk.....W 8
Oct. 10—Juan Serrano, Highl. Pk., N. J..L 8
Nov. 29—Speedy Duval, Harrisburg.....W 10
Dec. 5—Lou Tomso, Highland Park.....L 8

1947

Jan. 29—Jesse Moraney, Harrisburg.....L 10
May 16—Jack Snapp, Porland, Ore.....L 10
July 30—Leo Turner, Spokane.....L 6
Aug. 15—Charlie O'Kelly, Spokane.....L 8

ERNEST (RED) ALDERSON

Memphis Welterweight

1947

May 19—Charley Scott, Louisville.....W 8
June 9—Petey Virgin, Louisville.....L 10
June 13—Robert Earl, Chicago.....KO by 3

GUS ALDRICH

Macon, Georgia, Middleweight

1947

Jan. 21—Johnny Britenbruk, Savannah L 6
July 15—Jim Burke, Macon.....KO 8
July 30—Marty Ferro, Miami.....L 6
Aug. 6—Joey Rhoden, Miami.....KO 1
Aug. 11—Austin Waters, Miami.....KO 3
Aug. 13—Jesus Lamela, Miami.....L 8
Nov. 25—Billy Kinard, Miami.....L 8
Dec. 8—Tony Rios, Miami.....L 8
Dec. 10—Larry Ray, Miami .....L 6
Dec. 17—Jesus Lamela, Miami.....KO by 5

JIMMY ALEXANDER

Paterson, N. J., Welterweight

1946

Jan. 15—Everett Chapman, Elizabeth..KO 2
Feb. 5—Tommy Sloane, Jer. City.KO by 1
Feb. 21—Teddy Wilson, Orange.....KO 4
Mar. 26—Nat Hutchins, Elizabeth...KO by 3
Apr. 16—Billy Staub, Trenton.....L 6
Apr. 23—Billy Strauss, Trenton.....L 8
July 12—Billy Strauss, Lg. Beach...KO by 4
July 24—Jimmy Thurman, Eliz.....KO by 4
Sept. 20—Leo Sawicki, Worcester...KO by 9
Nov. 25—Luck Lima, Providence....KO by 4

1947

Jan. 23—Pat Doyle, Fall River.....L 6
Jan. 31—Dorsey Lay, Philadelphia KO by 3
June 9—Angel Chavez, Springfield.....L 6
Dec. 18—Al Dixon, Worcester.....KO by 4
Dec. 29—Don Williams, Boston .....KO by 1

WILLIE ALEXANDER

Chester, Pa., Featherweight

1944

May 4—Lenny Pepper, Philadelphia..W 6
May 11—Jimmy Allen, Philadelpjhia....W 6
May 25—Midget Mayo, Phila.....KO by 1
June 26—Jimmy Allen, Allentown.....D 6
Sept. 14—Johnny Wolgast, Philadelphia..L 6
Sept. 25—Frankie Jayne, Scranton.....L 8
Sept. 29—Johnny Wolgast, Philadelphia.L 6
Oct. 20—Johnny Wolgast, Philadelphia .....KO by 1
Nov. 9—Frankie Jayne, Wilkes Barre..L 8
Nov. 16—Jimmy Allen, Philadelphia....W 6
Nov. 30—Tony Cocco, Philadelphia.....L 6
Dec. 11—Pete Virgin, Washington..KO by 1

1945

Jan. 11—Lucky Johnson, Phila.....KO by 1
Feb. 1—Jimmy Allen, Philadelphia.....L 6
Mar. 9—Frankie Jayne, Philadelphia...L 6
Apr. 9—Jimmy Allen, Philadelphia.....L 6
May 21—Larney Mosely, Philadelphia..W 6
Aug. 13—Jimmy Parlin, Bethlehem, Pa..L 6
Oct. 19—Jimmy Parlin, Philadelphia....W 6
Nov. 2—Vince Lauria, Philadelphia KO by 3
Dec. 11—Frankie Pucci, White Plains....L 4

1946

Feb. 1—Joe Rodriguez, Philadelphia...W 8
Mar. 11—Joe Rodriguez, Philadelphia...L 6
Mar. 25—Johnny Wolgast, Philadelphia..L 8
Apr. 1—Eddie Compo, New Haven.....L 8
May 13—Pat Brady, New Haven.....L 8
June 17—Nick Stato, Springfield.....L 10
June 25—Joey Longo, Atlantic City.....L 8
July 23—Angelo Ambrosano, New Haven.D 6
Sept. 3—Tommy Monty, N. Y. City.KO by 1
Sept. 9—Lou Langley, Springfield.....L 6
Oct. 3—Joey Longo, Atlantic City.....L 6
Oct. 18—Paul Febbo, Philadelphia.....W 8
Nov. 15—Joey Longo, Baltimore.....L 6
Dec. 13—Archie Wilner, Philadelphia....L 8

1947

Jan. 16—Davey Allen, Highland Pk.....L 8
Jan. 24—Roy Andrews, Boston.....L 6
Jan. 30—Johnny Wolgast, Philadelphia D 6
Feb. 6—Jimmy Corti, Highland Pk.....L 8
Mar. 13—Archie Devino, Highland Pk...L 8
Mar. 24—Johnny Villaneuva, Phila.....W 6
Apr. 17—Mickey Garcia, Highland Pk....L 8
Apr. 24—Jimmy Sulla, Philadelphia.....D 6
May 2—Angelo Ambrasano, Phila.....W 8
May 8—Tommy Forte, Phila.....KO by 1
June 2—Archie Devino, Montreal.....L 8
June 9—Bernie Bernard, Stamford.....L 8
June 30—Rene Comacho, Allentown.....D 8
July 15—Rene Comacho, Allentown.....W 8
Sept. 4—Jimmy Parlin, Chester.....L 6
Sept. 8—Archie Wilmer, Allentown KO by 8
Oct. 31—Nunzio Carto, Philadelphia.....L 8
Nov. 18—Nunzio Carto, Fort Dix.....L 8
Nov. 21—Johnny Settles, Philadelphia..KO 8

JOE ALFRED

Ocean Park, California Middleweight

1947

Feb. 24—Ace Lytell, Ocean Park.....KO 3
Apr. 14—Ace Lytell, Ocean Park.....W 4
May 2—Nap Howard, Hollywood KO by 1
May 20—Tommy Lee James, Los Angeles .....KO by 1
June 2—Tommy Lee James, Ocean Park .....KO by 1

PAULIE ALLARD

Gardner, Mass., Welterweight

1947

Feb. 7—Al Hallie, Athol.....W 4
Feb. 14—Billy Bilodeau, Worcester....KO 2
Mar. 21—Red Cap Cooper, Athol.....W 4
Mar. 28—Eddie Richmond, Worcester KO by 3
May 1—Frankie Belanger, Worcester..W 6

HAROLD ALLE

Minneapolis, Minn., Welterweight

1944

Oct. 9—Don Robertino, San Francisco.W 4
Oct. 25—Cy Perkins, Oakland.....D 7
Nov. 1—Charley O'Kelly, Oakland.....L 4
Nov. 8—Bob Wyman, Oakland.....KO 1
Nov. 10—Charley Marshall, San Francisco .....W 4
Nov. 22—Pedro Jiminez, Oakland.....L 4

1945

Jan. 9—Pete Viratos, San Jose.....D 6
Jan. 11—Dave Linder, Sacramento.....W 4
Jan. 19—Pete Viratos, San Francisco...L 6
Feb. 2—Hal Minor, San Francisco ..KO by 2
Feb. 26—Pedro Jiminez, San Francisco...L 4
Feb. 28—"Top Row" Allen, Oakland.....L 6
Mar. 2—Leroy Wade, San Francisco.....D 4
June 8—Art Lambert, St. Paul .....KO by 2
Oct. 2—Art Robinson, Buffalo.....L 6
Oct. 15—Jimmy Parks, N. Y. C.....L 4
Nov. 5—Catfish Bourgeois, New Orleans L 4
Nov. 12—Catfish Bourgeois, New Orl.....L 4
Dec. 4—Joe Valdez, San Antonio.....W 6

1946

Apr. 29—Joe Marshall, Chicago.....L 4
May 6—Caesar Douglas, Chicago.....KO 2
May 13—Elverse Townsell, Chicago.....D 4
July 15—Leon Thompson, Chicago.....L 5
July 17—Milt Varsos, Milwaukee.....W 6
Aug. 1—Tony Bertucci, Brooklyn.....L 4
Sept. 3—Eli DeLeach, N. Y. City.....W 4
Sept. 10—Mickey Zangara, N. Y. City....L 6
Sept. 17—Freddie Menna, N. Y. City.....L 6
Sept. 23—Freddie Menna, N. Y. City.....L 6
Dec. 30—Vince Foster, Omaha.....L 6

1947

June 20—Booker Ellis, Minneapolis.....W 6
Sept. 25—Pat Giordano, Brooklyn.....L 6
Oct. 1—Pat Giordano, Jamaica, N. Y...L 6
Oct. 6—Eugene Hairston, New York....L 6
Oct. 28—Joe Lucignano, Jersey City.....L 8
Nov. 11—Pat Murray, Jersey City.....W 8
Nov. 24—Orville Bitney, Council Bluffs..L 6

DAVEY ALLEN

New York City Featherweight

1944

June 15—Jerry Lavigne, Fort Hamilton.KO 1
July 31—Bobby Henry, Long Island City .....W 6
Aug. 22—Jose Torres, Union City, N. J..W 6
Aug. 29—Danny Parillo, Brooklyn....KO 4
Sept. 5—Jose Torres, Union City, N. J..W 8
Sept. 8—Mike Konnors, New York City.W 4
Sept. 12—Paul Midiri, Brooklyn.....D 6
Oct. 6—Clint Miller, New York City....L 6
Oct. 17—Al Pennino, Brooklyn.....D 6
Nov. 2—Jose Torres, Baltimore.....W 6

1945

Feb. 27—Billy Carroll, White Plains.....W 6
Mar. 5—Billy Carroll, N. Y. C.....W 6
Nov. 6—Mike Gravino, White Plains...W 6
Dec. 4—Johnny Rowe, Hartford.....KO 1
Dec. 14—Danny Carabella, New York....L 6

1946

Jan. 12—Marcus McCrea, Brooklyn....KO 1
Jan. 14—Willie Duggan, New Britain..KO 2
Feb. 9—Louis Langley, Brooklyn.....KO 6
Mar. 2—Johnny Land, Brooklyn.....KO 2
Mar. 16—Johnny Land, Brooklyn.....KO 1
Mar. 21—Lou Daniels, Highland Park....W 8
Apr. 6—Joe Tambe, Brooklyn.....L 6
Apr. 30—Jimmy Allen, N. Y. City.....W 6
June 25—Jackie Cunningham, N. Y. C....L 6
July 9—Jackie Cunningham, N. Y. C..KO 5
Sept. 3—Clem Rodriguez, N. Y. City....W 6
Sept. 21—George Wright, Brooklyn.....L 6
Sept. 25—Kenny Haines, N. Y. City.....W 6
Oct. 24—Joey Fontana, Highland Park..W 8
Dec. 19—Percy Idlett, Highland Park KO 1

1947

Jan. 16—Willie Alexander, Highland Park .....W 8
Jan. 23—Clem Rodriguez, Highland Pk. W 8
Mar. 27—Ivor Escobar, Highland Pk.....L 8
Apr. 8—Leo LeBrun, Queens.....KO 5
June 2—Clint Miller, Newark.....W 10
June 13—Dino Bleta, N. Y. C.....KO by 3
Sept. 16—Rudy Pasco, White Plains.KO by 7
Oct. 8—Joey Wasnick, Miami.....W 4
Oct. 15—George Perez, Miami.....W 6
Nov. 12—Augie Yerratt, Miami.....W 8
Nov. 19—Billy Lima, Miami.....W 8
Dec. 3—Augie Yerratt, Miami.....W 6
Dec. 26—Chili Cantero, Palm Beach.KO by 10

JIMMY ALLEN

Philadelphia Lightweight

1944

Feb. 24—Georgie Coia, Phila.....KO by 3
Mar. 3—Georgie Coia, Philadelphia....L 6
Mar. 23—George Coia, Philadelphia.....L 6
Mar. 30—Earl Trader, Philadelphia.KO by 2
May 8—Al Joseph, Allentown.....L 6
May 11—Willie Alexander, Philadelphia.L 6
May 29—Frankie Jaynes, Allentown....L 6
June 26—Willie Alexander, Allentown..D 6
June 29—Frankie Jaynes, Lansford, Pa...L 6
Aug. 9—Jimmy Spence, Wilmington....L 6
Aug. 21—Bobby Waters, Allentown.....D 4
Aug. 22—George Henry, Phillipsburg....D 4
Aug. 25—Frankie Jaynes, Wilkes-Barre..L 6
Sept. 11—Frankie Jaynes, Allentown....L 6
Sept. 21—Danny Russell, Philadelphia..L 6
Oct. 23—Frankie Jaynes, Philadelphia..L 6
Nov. 9—Tony Coco, Philadelphia.....L 6
Nov. 16—Willie Alexander, Philadelphia.L 6
Dec. 18—Ham Wiloby, N. Y. C.....KO by 4

1945

Jan. 11—Alex Sterling, Camden.....L 6
Feb. 1—Willie Alexander, Philadelphia W 6
Feb. 6—Johnny Gannon, Hartford.....KO 2
Feb. 8—Walter Brown, Philadelphia..KO 5
Feb. 14—Clint Miller, Elizabeth .....KO by 5
Feb. 22—Lucky Johnson, Philadelphia ..L 6
Feb. 27—Al Pennino, Brooklyn.....KO by 1
Mar. 8—Midget Mayo, Camden .....D 6
Mar. 19—Johnny Wolgast, Philadelphia ..L 6
Mar. 27—Nick Stato, Hartford .....KO by 1
Apr. 2—Sandy Saddler, Newark ...KO by 1
Apr. 9—Willie Alexander, Philadelphia W 6
Apr. 25—Willie Weasel, Philadelphia KO by 2
May 17—Talbert Anderson, Philadelphia L 6
June 27—Bobby Armstrong, Harrisburg .L 6
July 3—Georgie Knox, Brooklyn.....L 6
July 16—Jackie Connelly, L. I. C. ..KO by 3
July 25—Joe Mullins, Binghamton.....L 4
July 26—Oscar Williams, New Brunswick L 6
Aug. 7—Steve Curley, Brooklyn .....L 6
Aug. 20—Francisco Colon Garica, L. I. C. KO by 2
Dec. 25—Willie Weasel, Phila.....KO by 2

1946

Feb. 21—Tommy Monty, Highl. Pk..KO by 3
Apr. 22—Doug McDonald, Troy.....L 6
Apr. 30—Davey Allen, N. Y. City.....L 6
May 3—Tony Cocco, Norristown.....L 8
July 8—Kenny Haines, N. Y. City.....L 4
July 15—Leonard Caesar, N. Y. City.KO by 2
Aug. 13—Tommy Monty, N. Y. City.KO by 4
Aug. 22—Tommy Monty, Atl. City..KO by 1
Aug. 26—Maxie Docusen, Brooklyn..KO by 3
Sept. 3—Jackie Connelly, N. Y. City....L 6

1947

Jan. 14—Frankie Rubino, Brooklyn.....L 8
Jan. 21—John LaRusso, N. Y.....KO by 1
Jan. 27—Phil Terranova, New Britain KO by 5
Feb. 19—Eddie White, Jamaica.....KO by 2
Nov. 25—Angel Ayala, N. Y. C.....L 4
Dec. 2—Billy Simmons, Brooklyn.....L 4
Dec. 16—Mickey Mola, N. Y.....L 4

"TOP ROW" JIMMY ALLEN (VERNON LESTER)

San Francisco Negro Middleweight

1945

Feb. 26—Larry Carter, San Francisco....L 6
Feb. 28—Harold Alle, Oakland.....W 6
Mar. 16—Speedy Cannon, San Fran. ..KO 2
Mar. 23—Speedy Cannon, San Francisco .D 6
Mar. 28—Red Rasmussen, San Francisco..D 6
Apr. 20—Charlie O'Kelly, Los Angeles..KO 5
May 8—Eddie Halligan, San Francisco..D 8
May 14—Billy Harrison, San Fran. KO by 5
Sept. 5—Lincoln Stanley, Oakland.....W 6
Oct. 12—Eddie Halligan, San Francisco..L 8
Nov. 28—Al Botano, Oakland.....L 6

1946

Jan. 11—Tunerio Lopez, San Francisco.KO 2
Feb. 8—Art Lind, San Francisco .....KO 9
Apr. 10—Charley O'Kelly, San Fran....KO 2
Apr. 24—Bob Ferris, Oakland.....L 6
May 24—Jimmy Sherrer, San Francisco.L 10

July 24—Bob Ferris, Oakland.....L 6
Sept. 23—Charley Catos, San Francisco..D 6
Oct. 16—Lalo Rodriguez, Oakland.....D 6
Nov. 8—Bob Ferris, San Francisco.....D 6
Nov. 27—Kenny Watkins, Oakland.....W 8

1947

Jan. 8—Charley Cato, Oakland.....L 10
Jan. 17—Emory Jackson, San Francisco W 10
Mar. 31—Nick Kashuba, New York.....W 8
May 6—DeWitt Dean, Elizabeth, N. J. L 6
May 16—Nick Kashuba, N. Y. City.....W 6
June 25—Bobby Dance, New York.....W 6
July 15—Charley Hayes, Coney Island D 8
Aug. 19—Indian Gomez, Long Beach KO 3
Sept. 16—Buddy Farrell, Elizabeth.....L 8
Oct. 29—Lloyd Gibson, Jamaica.....D 8
Nov. 14—Clarence Wilkinson, N. Y. C...W 6
Dec. 8—Red Peterson, Philadelphia.....D 6

CLARENCE ALLEYENE

Brooklyn, New York, Welterweight

1947

July 4—George Johnson, Long Branch KO 3
July 22—Joe Guarina, Union City.....KO 3
Aug. 11—Freddie Walker, Newark.....W 6
Sept. 30—Andy De Paul, Jersey City.....D 6
Nov. 18—Leon Gabriel, N. Y. C.....L 6

PHIL ALSTON

New York Heavyweight

1947

Mar. 29—Dave Glanton, Brooklyn.....W 4
Apr. 19—Eddie Davis, Brooklyn.....KO 1
May 1—Eddie Davis, New York.....KO 2
May 17—Antonio Brito, Brooklyn.....KO 1
May 24—Henry Odom, Brooklyn.....L 4
May 28—Ben Rusk, Brooklyn.....L 4
Aug. 6—Dave Glanton, Jamaica.....KO 2
Aug. 27—Norman Hawes, Jamaica.....KO 2
Sept. 8—Howard Berger, Coney Island KO 1
Sept. 13—Norman Hawes, Brooklyn.....KO 4
Oct. 1—Sylvester Salters, Jamaica.....KO 1
Oct. 7—Bobby Jakes, N. Y. C.....KO 1
Oct. 31—Henry Holley, N. Y. C.....KO 1
Nov. 22—Johnny Stevens, Brooklyn.....W 6
Dec. 10—Art Henri, Jamaica.....KO by 5

LOU ALTER

Born in New York City. Featherweight.

1944

June 1—Charley Mathias, Fort Hamilton.....KO 2
June 15—Sandy Saddler, Fort Hamilton..W 6
June 23—Sandy Saddler, New York City.D 4
July 13—Clyde English, Fort Hamilton.....KO by 3
Aug. 28—Paul Powell, Montreal.....KO 3
Sept. 12—Henri Murray, Montreal.....LF 2
Oct. 25—Young Lee Q. Murray, Montreal.....KO 1
Nov. 28—Florian Bibeau, Montreal.....W 10

1945

Jan. 23—Scotty Ramage, White Plains KO 6
Jan. 26—Earl Trader, Philadelphia.....KO 7
Feb. 7—Georgie Knox, Elizabeth.....W 6
Feb. 16—Earl Trader, Philadelphia.....WF 5
Mar. 26—Earl Mintz, Boston.....KO 4
Mar. 30—Victor Flores, N. Y. C.....KO by 4
May 7—Leroy Willis, Detroit.....L 10
June 27—Frank Franconeri, Elizabeth...W 6
July 13—Jock Leslie, N. Y. C.....L 6
July 18—Frank Franconeri, Union City .W 8
July 27—Steve Curley, N. Y. C.....L 6
Aug. 3—Kudo Ortiz, Long Branch.....W 6
Aug. 13—Jock Leslie, Hazleton.....W 8
Aug. 17—Kudo Ortiz, Long Branch.....W 8
Sept. 19—Florian Bibeau, Montreal.....W 10
Nov. 2—Steve Kronis, Montreal.....D 8
Dec. 21—Ossie Rodriguez, New York.....L 6

1946

Feb. 1—Jock Leslie, New Orleans.....D 10
Feb. 22—Jock Leslie, New Orleans.....L 10
Apr. 12—Paul Febbo, Philadelphia.....L 8
May 3—Maurice Auger, Philadelphia.KO 2
May 13—Clint Miller, Newark.....W 8
June 10—Jimmy McClelland, Toledo.....L 10
Oct. 8—Nick Stato, Hartford.....D 8
Oct. 22—Dennis Pat Brady, Hartford.....W 10
Oct. 29—Clint Miller, Montreal.....W 10
Dec. 9—Mimmie Adragna, New Orleans.L 10

1947

May 16—Ray Daoust, Montreal.....D 10
June 10—Ray Daoust, Montreal.....W 10
July 2—Jean Richard, Montreal.....W 10
July 23—Jean Richard, Montreal.....W 10
Oct. 14—Doc Blanchard, Montreal.....W 10
Dec. 15—Ferando Gognon, Quebec.....L 10

RAY (RAMON) ALVA

San Antonio, Texas, Featherweight. Nationality, Mexican-American.

1945

Apr. 3—Salvador Chavez, San Antonio KO 3
Apr. 10—Joe Robinson, San Antonio ..KO 1
May 8—Jose Andreas, Beaumont.....D 6
June 7—Max Schindler, Galveston.....L 6
Aug. 14—Ray McNally, San Antonio...KO 5
Aug. 28—Robert Gomez, San Antonio..KO 4
Sept. 11—Luis Olvera, San Antonio ...KO 3
Sept. 24—Doug. Gibson, San Antonio...KO 3
Oct. 2—Douglas Gibson, Beaumont...KO 3
Oct. 9—Johnny Greggs, San Antonio..KO 3
Nov. 6—Francisco Ramirez, San Ant...KO 4
Nov. 20—Eddie Lee, San Antonio.....W 8
Dec. 4—Eddie Bertolino, San Antonio..D 10

1946

Feb. 12—Mario Trigo, San Antonio.....W 8
Mar. 19—Mario Trigo, San Antonio.....L 8
Apr. 1—Bobby Jackson, Ocean Park.....L 10
May 1—Bobby Jackson, Long Beach KO by 3
May 7—Sammy Williams, Los Angeles..W 4
May 14—Joe Alvano, Los Angeles.....KO 1
June 4—Ruperto Garcia, Los Angeles...W 4
—Jesse Flores, San Jose.....L 10
June 11—Duane Hoag, Portland.....KO 9
July 2—Nick Diaz, Los Angeles.....W 4
July 8—Charley Johnson, Ocean Park..L 4
July 9—Billy Gibson, San Jose.....KO by 3
July 23—Bill Williams, San Jose.....KO 3
July 30—Nick Diaz, Los Angeles.....L 4
Aug. 2—Darnell Carter, Hollywood.....L 4
Aug. 19—Sammy Williams, Ocean Park..L 4
Aug. 27—Pete Louis, San Jose.....W 4
Sept. 2—Pee Wee Swingler, Ocean Park.L 4
Sept. 10—Pee Wee Swingler, Los A..KO by 3
Sept. 27—Little Giant, San Diego.....W 10
Oct. 4—Bernardo Ramirez, Hollywood..D 4
Oct. 11—Dave Hernandez, San Diego.....L 10
Oct. 28—Speedy Cabanello, Stock..KO by 5
Dec. 4—Eddie Bertolino, Galveston.....L 10

1947

Jan. 7—Luis Albarran, San Antonio.....W 8
Jan. 23—Manny Ortega, El Paso.....KO by 8
Feb. 4—Gene Kelly, San Antonio.....L 8
Mar. 24—Buddy Jacklich, San Francisco..L 10
May 6—Maxie Docusen, San Jose...KO by 3
May 19—Nick Smith, Ocean Park.....W 4
May 24—Al Sandoval, Hollywood.....W 4
June 3—Nick Smith, Los Angeles.....L 4
June 20—Al Sandoval, Hollywood.....D 4
July 28—Darnell Carter, Ocean Park.....W 4
Aug. 1—Bernardo Ramirez, Hollywood..L 4
Aug. 12—Pee Wee Swingler, San Jose.....L 6
Aug. 20—Butch Maxwell, Ocean Park.....W 4
Sept. 1—Butch Maxwell, Ocean Park.....W 4
Sept. 9—Butch Maxwell, Ocean Park.....W 4
Sept. 12—Bernardo, Ramirez, Hollywood.W 4
Sept. 15—Pal Moran, Ocean Park.....W 4
Sept. 23—Roscoe Scally, Los Angeles.....L 6
Oct. 24—Butch Maxwell, Hollywood.....L 4
Oct. 28—Nick Smith, Los Angeles.....L 4
Nov. 4—Roscoe Scally, Los Angeles.....L 6
Nov. 7—Nick Smith, Hollywood.....L 4
Nov. 10—Sid Hitchins, Ocean Park.....W 4
Nov. 18—Wayne Sheppard, San Jose.....L 6
Nov. 21—Butch Maxwell, Hollywood.....D 4
Nov. 24—Jose Luis, Ocean Park.....W 4
Dec. 1—Ron Cannon, Ocean Park.....L 4
Dec. 9—Sidney Hitchens, Los Angeles..W 4
Dec. 12—Babe Herman, Hollywood..KO by 1
Dec. 19—Nick Smith, Hollywood .....L 4

JOE ALVANO

San Pedro, Cal. Italian-American Lightweight

1945

July 9—Babe Lewin, Ocean Park.....W 4
July 16—Babe Huerta, Ocean Park.....W 4

July 17—Jimmy Duval, Los Angeles.....W 4
July 30—Jimmy Duval, Ocean Park KO by 1
Aug. 10—Sammy Anderson, Hollywood..W 4
Aug. 28—Jimmy Pera, Los Angeles.....D 4
Sept. 3—Babe Huerta, Ocean Park.....L 4
Sept. 11—Pete Pacheco, Los Angeles.....L 4
Oct. 2—Ciro Zurita, Los Angeles.....W 4
Oct. 15—Nick Smith, Ocean Park.....W 4
Oct. 26—Jimmy Duvall, Hollywood.....W 4
Oct. 30—Billy Reed, Los Angeles.....W 4
Nov. 6—Battling Rosendo, Los Angeles.W 6
Nov. 21—Battling Rosendo, Long Beach..W 6
Dec. 7—Bert White, Hollywood....KO by 3

1946

Feb. 8—Jess Salazar, Hollywood.....W 6
Mar. 19—Eddie Sangster, Los Angeles..L 4
Apr. 5—Sammy Anders, Hollyw'd.KO by 4
Apr. 24—Richie Mendoza, Long Beach...L 4
May 14—Ramon Alva, Los Angeles..KO by 1
Sept. 20—Earl Maynard, Hollywood.....W 4
Oct. 11—Bernardo Ramirez, Hollywood.W 4
Oct. 25—Benny O'Neill, Hollyw'd..KO by 4
Nov. 15—Darnell Carter, Hollywood.KO by 2
Dec. 2—Al Neria, Ocean Park.....W 4
Dec. 17—Elroy Renteria, Los Angeles....L 4

1947

May 16—Perk Glenn, Hollywood.....L 4
June 17—Vince Padilla, Los Angeles KO by 4
Oct. 14—Sidney Hitchins, Los Angeles..W 4
Oct. 20—Butch Maxwell, Ocean Park....L 4

JIMMY ALVARADO

Montrose, Colorado, Middleweight

1947

June 6—Chuck Caldwell, Denver.....L 6
June 18—Wayne Strowbridge, Colorado Springs.....W 8
July 1—Richie Bothwell, Denver.....W 6
Aug. 15—Chuck Caldwell, Denver.....L 8

ELIGIO ALVAREZ

Born, Havana, Cuba. Lightweight

1943

Feb. 20—Juan Guevarra, Santiago.....L 10
Mar. 27—Miguel Acevedo, Havana.....L 10
May 8—Ignacio Alfonco, Havana.....W 10
June 5—Miguel Acevedo, Havana.....L 10
Aug. 7—Diego Sosa, Havana .....KO by 4
Sept. 25—Rodolfo Ribalta, Havana.....W 10

1946

Aug. 7—Manual Garcia, Havana.....D 8

1947

Mar. 9—Armandito Labarrere, Havana..W 6
Mar. 22—Lorenzo Cabrera, Havana.....W 6
May 24—Lorenzo Cabrera, Havana.....W 6
June 7—Cecilio Fernandez, Havana.....L 8
June 14—Arquimides Yirac, Havana.....W 8
Aug. 9—Ciro Villa, Havana.....W 6

JOSE GARCIA ALVAREZ

Havana, Cuba, Welterweight

1946

Aug. 3—Wilfredo Miro, Havana.....L 6
Aug. 24—Wilfredo Miro, Havana.....L 6
Aug. —Meyer Siegel, Havana.....WF 2
Sept. 14—Baby Coullimber, Havana....KO 9
Oct. —Hankin Barrows, Havana.....L 10
Oct. —Bobby Britton, Havana.....L 10
Dec. 30—Joe Legon, Havana .....L 10

1947

Feb. 8—Gavilan Kid, Havana .....L 10
—Kid Dinaminta, Santo DomingoLF 6
Mar. 5—Vince Gambill, Miami.....L 10
—Kid Dinamita, San Juan.....LF 6
Apr. 22—Kid Dinamita, San Juan.....L 10
July —Julio Pedroso, San Juan.....L 10
Aug. 30—Baby Coulimber, Havana.....W 10
Sept. 30—Cocoa Kid, Havana.....WF 2
Oct. 4—Cocoa Kid, Havana.....KO by 6
Nov. 8—Henry Gross Havana .....W 10
Nov. 15—Radames Salamas, Havana...KO 2
Nov. 22—Julio Pedroso, Havana.....KO by 8

ROMAN ALVAREZ

Born, March 6, 1922, Denver, Colo. Nationality, Spanish-American. Welterweight. Height, 5 ft. 7 in.

1940

Nov. 4—Skippy Allen, N. Y. C.....W 4
Nov. 19—Solly Pearl, N. Y. C.....W 4
Dec. 3—Lyn Vega, N. Y. C.....W 4
Dec. 9—Steve Riggio, N. Y. C.....W 4
Dec. 30—Joe Gillis, N. Y. C.....KO 4

1941

Jan. 13—Ivan Christie, N. Y. C.....L 4
Feb. 11—Eddie Cooper, N. Y. C.....W 4
Feb. 21—Tony Iacovacci, N. Y. C.....W 4
Mar. 19—Freddie Fernando, N. Y. C.....W 4
Mar. 29—Milton Bell, Brooklyn.....KO 2
Apr. 19—Billy Lawrence, Brooklyn.....W 4
May 6—Pat Robertson, N. Y. C.....D 6
May 16—Joe Symelic, N. Y. C.....L 4
June 17—Joe Symelic, L. I. C.....W 6
July 22—Prudencio Pacheco, L. I. C.....W 6
Oct. 7—Mickey La Rosa, Brooklyn.....KO 6
Oct. 21—Joe De Jesus, Brooklyn.....W 6
Nov. 4—Ernie King, Brooklyn.....KO 4
Nov. 10—Joe Gillis, Brooklyn.....KO 1
Nov. 21—Joe De Jesus, N. Y. C.....W 6
Dec. 16—Jimmy Pierce, Brooklyn.....D 6

1942

Jan. 17—Joe Echevarria, Brooklyn....KO 2
Feb. 27—Marcus Lockman, Hollywood..W 4
Mar. 6—Billy Shaw, Hollywood.....W 4
Mar. 13—Jimmy Doyle, Hollywood.....W 6
Mar. 25—Billy Shaw, Los Angeles.....W 6
Apr. 17—Pedro Sanchez, Hollywood....KO 3
May 1—Chato Uribe, Hollywood.....KO 2
June 13—Oliver White, New York City...W 6
June 30—Gene Johnson, New York City..W 6
Aug. 21—Baby Arizmendi, Hollywood....W 10
Sept. 26—Leo Dulmaine, Brooklyn.....W 8
Nov. 6—Terry Young, New York City...L 8
Nov. 23—Bobby Ruffin, New York City..W 8
Dec. 4—Jimmy Garrison, Hollywood...L 10
Dec. 18—Terry Young, New York City..W 8

1943

Feb. 26—Ellis Phillips, N. Y. C. .....KO 5
Apr. 5—Bob Montgomery, Phila.....KO by 4
In U. S. Army.

1944

Feb. 14—Phil Enzenga, New York City KO 1
Feb. 21—Mistos Grispos, New York City W 8
Mar. 17—Pete Lello, New York City....W 6
Apr. 10—Doug Carter, New York City..W 8
May 18—Sonny (George) Wilson, Fort Hamilton.....KO 3
June 22—Billy Arnold, Phila.....KO by 4

1946

Mar. 23—Bobby Cummings, Brooklyn....W 8
Apr. 8—Joey Peralta, N. Y. City.....W 10
May 3—Tony Pellone, N. Y. City.....L 10
May 9—Joey Peralta, Brooklyn.....W 10
June 27—Jorges Morelia, Brooklyn.....W 10
July 29—Charley Millan, Baltimore.....W 10
Aug. 12—Johnny Williams, Brooklyn....D 8
Sept. 12—Doug Ratford, N. Y. City.....W 10
Oct. 7—Eddie Giosa, N. Y. City.....L 10
Nov. 25—Julio Jiminez, N. Y. City.....W 10

1947

Jan. 3—Julio Jiminez, N. Y. C.....L 10
Mar. 7—Paul Rejuejo, N. Y. C.....W 8
Mar. 28—Tommy Campbell, Cincinnati KO 5
Apr. 25—Larry Cisneros, Hollywood.....L 10
July 3—Johnny Williams, Brooklyn.....W 10
Aug. 8—Bobby Yeager, Hollywood.....L 10
Aug. 28—Santa Bucca, Brooklyn, N. Y...KO 7
Nov. 14—Dorsey Lay, N. Y. C.....W 8
Dec. 12—Dorsey Lay, New York.....W 8

TONY ALVAREZ

Cuban Featherweight

1947

Feb. 15—Amado Vaquero, Havana.....W 6
Mar. 15—Wilfred Mayet, Havana.....W 10
May 17—Juan Villalba, Santi Spiritis ..KO 2
June 14—Jonas Fundora, Havana.....KO 3
July 12—Pupito DeLao, Havana.....KO 7
Aug. 2—Jox Calixto, Havana.....D 6
Nov. 15—Britonel, Havana.....KO 5

YOUNG CHINO ALVAREZ

Cuban Lightweight

1946

Jan. 10—Bobby O'Dea, Tampa.....KO 1
Jan. 24—Baby Chino, Tampa.....KO by 7
June 21—Bulldog Camagueyano, Tampa...L 10
July 9—Joey Smith, Tallahassee.....KO 6
July 26—Sonny Cotter, Tampa.....KO 3
Oct. 22—Orlando Fernandez, Tampa...KO 8

1947

Jan. 14—Humberto Sierra, Miami.....L 10
Feb. 13—Nick Stato, Tampa.....L 10
Apr. 22—Gregorio Perez, Tampa.....W 10
July 8—Rene Cantero, Tampa.....D 10
Aug. 1—Juan Villalba, Tampa.....D 10
Aug. 11—Rene Camacho, Miami.....L 8
Aug. 28—Baby Joe Diaz, Tampa.....L 8
Sept. 15—George Perez, Miami.....KO 4
Sept. 30—Baby Joe Diaz, Tampa.....L 8
Oct. 1—Hal Meredith, Miami.....KO by 2
Oct. 13—Bobby Root, Orlando.....L 8
Oct. 27—Bobby Root, Orlando.....L 8
Nov. 11—Bobby Root, Tampa.....L 8
Dec. 4—Bobby Root, St. Petersburg.....L 10

BABY AMADOR

Mexican Featherweight

1946

Nov. 18—Willie Scott, Chicago.....W 4
Nov. 25—Charles Baxter, Chicago...KO by 1
Dec. 6—Bob Waterman, Chicago.....KO 1
Dec. 31—Nick Kachiroubas, Chicago....KO 2

1947

Jan. 6—Art Edmerson, Chicago.....KO 1
Jan. 11—Carlton Ayers, Chicago.....L 4
Jan. 13—Dickie Weinhold, Chicago..KO by 1
Jan. 24—Ted Weems, Chicago.....D 4
Jan. 31—Pat Bradley, Chicago.....KO 3
Feb. 3—Berny Paige, Chicago.....W 4
Feb. 14—Billy Mitchell, Chicago....KO by 1
Feb. 28—Chester Hodges, Chicago.....L 4
Mar. 11—Matt Dougherty, Chicago.....W 4
Mar. 31—Augie Yerrat, Chicago.....W 4
Apr. 3—Billy Heath, Des Moines...KO by 2
Apr. 14—Alvin Jordan, Milwaukee..KO by 1
Apr. 22—Edmund Carr, Kansas City.....W 6
Apr. 29—Arbie Bowie, Kansas City.....D 6

VIC AMATO

Born in Brooklyn. Nationality, Italian-American. Middleweight. Height, 5 ft. 7½ in.

1940

Mar. 9—Paul Klang, Brooklyn.....KO by 1
Oct. 15—Mike Famighetti, N. Y. C.....W 4
Nov. 12—Mike Siegal, Brooklyn.....KO 3
Nov. 16—Victor Hale, Brooklyn.....W 6
Dec. 10—Victor Hale, Brooklyn.....KO 1

1941

Jan. 3—Caesar Ferro, N. Y. C.....L 4
Jan. 21—Frank Bernacki, Brooklyn.....L 4
Mar. 4—Pat Tuebner, N. Y. C.....W 4
Mar. 18—Jackie Alzek, Brooklyn.....L 4
Mar. 25—Ralph Tiovelli, N. Y. C.....W 4
Apr. 7—Caesar Ferro, N. Y. C.....L 6
May 6—Jackie Alzek, N. Y. C.....D 6
June 6—Jackie Alzek, Brooklyn.....D 6
Aug. 22—Johnny Craig, Brooklyn.....W 6
Sept. 9—Jackie Alzek, N. Y. C.....L 6
Oct. 4—Buddy O'Dell, Brooklyn....KO by 4

1942

Mar. 7—Willie Skinner, Brooklyn.....KO 2
Mar. 27—Andy Bistak, N. Y. C.....L 4
Apr. 4—Warren Peterson, Brooklyn.....L 6
In U. S. Army.

1946

Mar. 10—Vic Chambers, Brooklyn.....W 4
Mar. 18—Vic Chambers, N. Y. City....KO 1
Mar. 27—Harry Gary, L. I. City.....KO 2
Apr. 3—Lou Perez, L. I. City.....W 6
Apr. 12—Johnny Harvey, N. Y. City....W 6
Apr. 16—Lee Black, Brooklyn.....W 6
Apr. 20—Benny Davis, Brooklyn.....W 6
May 9—Solly Zalter, Brooklyn.....W 6
May 14—Billy Johnston, Brooklyn.....W 6
May 27—Cliff Beckett, N. Y. City.....W 6
June 13—Lee Black, N. Y. City.....W 6
June 24—Jimmy Eagles, Brooklyn.....L 6
July 2—Jimmy Davis, N. Y. City.....L 6
July 8—Johnny Eagles, Brooklyn.....L 6
Dec. 17—Benny Jacobs, New York.....W 6
Dec. 21—Leroy McQueen, Brooklyn.....W 6

1947

Jan. 2—Willis Scott, Jamaica.....W 6
Jan. 28—Art Robinson, Brooklyn.....KO 2
Feb. 11—Augie Fleischauer, Brooklyn..KO 1
Mar. 4—Charley Hayes, Brooklyn..KO by 4
Mar. 25—Joe Agosta, Brooklyn.....KO 5
Apr. 15—Herbie Kronowitz, Brooklyn....L 8
May 22—Lavern Roach, Brooklyn.....L 10
June 30—Dick Smith, Queens.....L 8
Sept. 30—Meyer Siegel, Brooklyn.....W 8
Oct. 28—Harold Green, Brooklyn...KO by 4

JOE AMAYA

Corpus Christi, Texas, Bantamweight

1946

June 14—Chamaco Rodriguez, Corpus C..W 4
June 28—Lefty Ramirez, Corpus Christi..KO 3
July 16—Enopia James, Oklahoma City..L 4
July 19—Harvey Stewart, Corpus C....KO 2
Aug. 23—Juan Maria, Corpus Christi...KO 2
Aug. 27—Martin Ruiz, San Antonio.....W 4
Sept. 6—Martin Ruiz, Corpus Christi....W 6
Dec. 3—George Perris, Houston.....W 6

1947

Jan. 7—George Perez, Houston.....KO 5
Jan. 22—Joe Garcia, Houston.....L 6
Feb. 11—Baby Tampico, Houston.....KO 3
Mar. 17—Melchor Rodriguez, Corpus Christi.....KO 2
Apr. 7—Joe Balta, Corpus Christi.....KO 4
May 12—Joe Garcia, Houston.....KO 1
June 2—George Barris, Corpus Christi KO 5
July 1—Stanley Hartman, Corpus Christi.....KO 8
Aug. 25—Juan Santamaria, Corpus Christi.....KO 1
Oct. 15—Jesse Forseca, El Paso.....L 8

ANGELO AMBROSANO

Philadelphia Featherweight

1945

Apr. 5—Lucky Johnson, Philadelphia..W 6
Apr. 23—Lucky Johnson, Philadelphia..W 6
Oct. 4—Willie Weasel, Philadelphia....L 6
Oct. 25—Reds Hall, Philadelphia.....W 6
Nov. 8—Joe Fratt, Philadelphia.....D 6
Nov. 26—John Settles, Philadelphia.....W 6

1946

Apr. 12—Johnny Settles, Philadelphia..KO 5
Apr. 25—Joey Wasnick, New Haven....W 6
May 6—Bobby Washington, Philadel...W 4
June 7—Roland Prairie, Montreal.....L 6
June 10—Joey Dell, New Haven.....W 6
June 17—Harold Stitch, Newark.....W 6
July 9—Joey Dell, New Haven.....W 6
July 15—Chilendrino Valencia, Spgd.....L 6
July 23—Willie Alexander, New Haven..D 6
Aug. 12—Al Truner, Bristol.....W 8
Aug. 20—Johnny Settles, Wilmington....W 6
Sept. 9—Doc Blanchard, Springfield....W 6
Sept. 16—Grady Wilson, Springfield....KO 1
Sept. 23—Edgar Bennett, Springfield.....W 6
Oct. 3—Tommy Monty, Highland Park..W 8
Oct. 17—Tommy Monty, Highland Park..W 8
Nov. 21—Billy Reed, Highland Park.....W 8
Nov. 29—Jimmy Parlin, Philadelphia....W 8

1947

Jan. 9—Jackie Floyd, Philadelphia.....D 6
Jan. 31—Orlando Fernandez, Palm Bch. W 10
Feb. 27—Ivor Escobar, Highland Park...L 8
Apr. 9—Johnny Sturgis, Philadelphia...W 6
Apr. 14—Ruben Davis, Allentown.....L 6
Apr. 28—Sal Amoroso, Providence.....L 6
May 2—Willie Alexander, Philadelphia..L 8
May 27—Jesus Campos, Queens.....L 6
June 16—Al Johnson, N. Y. C.....W 6
June 26—Vic Young, Portland, Me.....KO 8
Aug. 20—Moe Weiss, Wilkes-Barre.....L 8
Sept. 17—Sandy Saddler, Jamaica....KO by 2
Dec. 22—Jock Leslie, New Orleans.....L 1

SAL AMOROSA

New York City Featherweight

1944

Aug. 17—Johnny Astor, Fort Hamilton..KO 3
Sept. 5—Joe Griffo, Newark.....W 4

Sept. 7—Ray Murray, Fort Hamilton----W 4
Sept. 11—Joe Griffo, Newark----------D 4
Oct. 10—Bobby Polowitzer, Hartford----W 4
Oct. 16—Nick Restano, Newark----------L 4
Oct. 23—Ralph Nieves, Newark----------W 4
Oct. 24—Hubert Winfield, Brooklyn------L 4
Nov. 13—Tippy Morgan, Newark--------KO 2
Nov. 20—Ralph Vieves, Newark--------KO 3
Nov. 24—Henry Bird, New York City----W 4
Nov. 27—Joe Griffo, Newark----------L 6
Dec. 5—Earl Mintz, White Plains-----KO 2
Dec. 11—Joe Griffo, Newark ----------W 6
Dec. 12—Bobby Henry, White Plains----W 6
Dec. 15—Sal Scilabra, New York City--L 4

1946

Sept. 19—Lou Pisano, Brooklyn----------W 4
Oct. 1—Grady Wilson, N. Y. City------KO 3
Oct. 5—Johnny Jamison, N. Y. City---W 4

1947

Mar. 24—Mal Evans, Providence---------W 4
Apr. 7—Mal Evans, Providence----------W 4
Apr. 18—Frankie Waters, Boston--------W 4
Apr. 28—Angelo Ambrosano, Providence W 6
May 12—Ivor Fredricks, Providence-----L 6

DOM AMOROSO

Jersey City Lightweight

1943

Apr. 12—Johnny Gebert, Newark--------L 4

1944

Jan. 26—Dave Horn, Elizabeth---------KO 1
Feb. 2—Bill Cannizarro, Elizabeth----KO 3
Feb. 8—Louis Jackson, Jersey City----KO 1
Feb. 23—Lawrence Hood, Elizabeth----KO 1
Mar. 1—Baby Beau, Elizabeth-----KO by 2
Mar. 15—James Terry, Elizabeth--------W 6
Mar. 23—Tommy Mills, Highland Pk---KO 3
Apr. 19—Johnny Stevens, Elizabeth----KO 3
Apr. 24—Hubert Winfield, N. Y. C.----.KO 3
May 15—Mario Colon, New York City--W 6
June 2—Frankie Rosen, New York City.W 4
June 20—Willie Walker, Union City----W 6
July 11—Johnny Williams, Union City-W 8
Aug. 1—Nat Litfin, Union City--------W 8
Aug. 7—Thaddeus Cabey,
Long Island City----------..W 8
Aug. 28—Jackie Savino,
Long Island City----------KO 3
Sept. 5—Johnny Williams, Union City--W 8
Sept. 11—Bo Harris, Long Island City----D 8
Sept. 30—Pat Scanlon, Brooklyn-------KO 4
Oct. 14—Bo Harris, Brooklyn----------KO 2
Oct. 31—Tommy Rotola, White Plains--L 8
Nov. 11—Victor Jade, Brooklyn---------W 8
Nov. 28—Al Guido, Jersey City---------W 10
Dec. 19—Carmine Fatta, Jersey City----W 10

1945

Jan. 9—Joe Peralta, Jersey City-------W 10
Feb. 6—Ruby Garcia, Jersey City------W 10
Mar. 6—Jackie Leamus, Jersey City---W 10
Mar. 16—Bobby Smith, N. Y. C. ---------W 6
Apr. 3—Jorge Morelia, Jersey City KO by 9
May 24—Monty Pignatore, Brooklyn----W 10
Aug. 8—Charley Smith, Elizabeth KO by 2
Sept. 5—Al Mobley, Elizabeth ----------W 8
Sept. 20—Cleo Shans, Brooklyn----------L 10
Oct. 23—Frankie Leta, Jersey City-----W 8
Nov. 20—Chester Rico, Bronx, N. Y.-----L 10
Dec. 11—Baby Al Brown, White Plains--L 8

1946

Jan. 15—Georgie Cooper, Jersey City---W 10
Feb. 12—Victor Moreno, Jersey City---W 10
Mar. 5—Joe Carney, Jersey City-------W 8
Mar. 18—Chester Rico, Bergenfield-------L 10
July 30—Lou Prince, Union City--------W 8
Aug. 5—Sandy Saddler, Providen..KO by 2
Oct. 11—Lee Jones, N. Y. City----------L 6
Nov. 8—Johnny Dudley, N. Y. C.--KO by 5

1947

Jan. 21—Eddie White, Jersey City-------W 10
Feb. 4—Walter Cabey Lewis, Jersey
City ----------KO by 2
Feb. 25—Juli Jiminez, N. Y. C.-------KO by 4
May 30—Tommy Stenhouse, Syracuse.LDis 6
July 11—Aldo Minelli, Long Beach-------L 8
Sept. 2—Al Baldisano, Buffalo--------KO by 6
Oct. 21—Tommy Stenhouse, Troy--KO by 5

BOB AMOS

Born April 29, 1927, Detroit, Mich. Negro, Light Heavyweight.

1945

Sept. 17—Jimmy Johnson, Detroit------KO 1
Oct. 29—Harry Daniels, Detroit --------W 4
Dec. 3—Billy Mitchell, Detroit--------KO 1

1946

Jan. 28—Sonny Boy Taylor, Detroit----W 4
Feb. 18—Lou Hardman, Detroit-------KO 1
Mar. 23—John Buttram, Detroit---------W 5
Mar. 29—Buddy Waterman, Flint--------W 5
June 28—Bruce Mabre, Springfield------W 4
Aug. 15—Carl McPherson, Chicago-----KO 4
Sept. 11—Bob Sauerwein, Buffalo------KO 2
Oct. 8—John Buttram, Detroit---------KO 6
Nov. 4—John McCarthy, Flint---------KO 1
Nov. 19—Lee Carter, Dayton----------KO 3
Dec. 11—Tommy Woodward, Dayton----W 8
Dec. 30—Larry Cartwright, Dayton------W 8

1947

Feb. 3—Nate Bolden, Chicago----------W 8
Feb. 17—Dusty Wilkerson, Philadelphia KO 1
Feb. 28—Al Johnson, Chicago----------W 8
Mar. 10—Eddie Elton, Dayton----------KO 8
Mar. 24—Shelton Bell, Dayton----------KO 8
May 7—Jim Arnold, Windsor, Ontario--W 8
May 12—Davey Feld, Cleveland----------W 8
May 26—Walter Smith, Detroit----------W 10
July 3—Shelton Bell, Springfield, O.----D 10
Sept. 26—Al Johnson, Indianapolis-------W 10
Oct. 10—Bob Garner, Indianapolis------W 10
Nov. 4—Shelton Bell, Detroit----------W 10
Dec. 15—Benny McCombs, Flint---------L 10

SAMMY ANDERS

(Samuel Anderson)

Born in Texas. Negro. Lightweight.

1945

May 2—Tommy Tucker, Galveston----KO 4
May 28—Leroy Williams, Houston-----KO 3
June 25—Babe Lewin, Ocean Park------KO 4
June 29—Jimmy Pera, Hollywood---------L 4
July 2—Reuben Heredis, Los Angeles--L 4
July 20—Reuben Heredia, Hollywood-----D 4
July 31—Reuben Heredia, Los Angeles--W 4
Aug. 10—Joe Alvano, Hollywood---------L 4
Sept. 14—Nick Daiz, Los Angeles---------L 4
Sept. 25—Pete Pacheco, Los Angeles----KO 3
Oct 2—Babe Huerta, Los Angeles-----W 4
Oct. 8—Al Escobar, Ocean Park--------W 4
Nov. 23—Fidel Aguilar, Hollywood-------L 4
Nov. 27—Jimmy Pera, Los Angeles-----KO 2
Dec. 4—Mando Sosa, Los Angeles-------W 4
Dec. 11—Alfredo Escobar, Los Angeles--D 4

1946

Feb. 2—Serio Mendoza, Long Beach---KO 5
Feb. 19—Mario Luna, Los Angeles-------W 4
Mar. 5—Fabela Chavez, Los Angeles----L 6
Mar. 18—Alfredo Escobar, Pico----------D 6
Apr. 5—Joe Alvano, Hollywood--------KO 4
Apr. 30—Eddie Sangster, Los Angeles--L 4
May 10—Raul Bustamante, Hollywood-KO 2
June 7—Raul Bustamante, Hollywood--D 6
June 22—Alfredo Escobar, Pico----------D 6
July 23—Juan Leanos, San Jose----KO by 6
Nov. 8—Eloy Renteria, Hollywood------W 6

1947

Mar. 7—Fabela Chavez, Holly-------KO by 4
Apr. 1—Maxie Docusen, Los Angeles----L 8
June 3—Maxie Docusen, Los. Ang..KO by 5
Sept. 2—Lauvo Salas, Los Angeles--------L 6
Nov. 7—Reuben Rivers, San Diego------L 10

FRANK ANDERSON

Belfast, Maine, Light Heavyweight

1946

Feb. 14—Kid Norman, Portland---------W 4
Mar. 20—Tommy Burns, Bangor--------KO 2
Mar. 26—Bob Rynne, Bangor----------KO 3
Apr. 4—Eddie Davis, Portland--------KO 2
Apr. 8—Kayo Brown, Belfast, Me------KO 1
Apr. 17—Bob Rynne, Bangor----------KO 4
June 18—Eddie Turner, Bangor--------KO 2
July 17—Bat Sebastian, Bangor--------KO 1
Aug. 21—Clint Perry, Bangor----------L 8
Sept. 11—Clint Perry, Bangor----------L 8

1947

Mar. 10—Johnny DeCiantis, Belfast, Me. KO 2
Mar. 31—Kid Chocolate, Belfast, Me. KO 2
Apr. 9—Jackie DuBois, Bangor KO 5
May 2—Jim Petty, Brewer W 10
Dec. 17—Al Henley, Bangor KO 2

JAMES ANDERSON

Chicago, Ill., Heavyweight

1946

Apr. 25—Tony Musto, Chicago W 6
May 23—Roberto Solmito, Chicago KO 2
June 17—Dave Ashley, Chicago KO 3
June —Tiny Robinson, Chicago L 6
July 15—Ed Wagner, Chicago D 5
Aug. 8—Claude Brown, Chicago KO 4
Aug. 16—Charley Riggs, Chicago W 6
Sept. 12—Vince Calxaretto, Chicago W 4

1947

Jan. 20—Leroy Scales, Chicago W 6
Feb. 3—Leroy Scales, Chicago KO 2
Mar. 3—Al Mitchell, Chicago KO 1
Mar. 18—Vince Calzaretto, Chicago KO 2
Apr. 7—Sid Peak, Chicago KO by 1
Apr. 14—Vince Calzaretto, Chicago KO 1

LEROY ANDERSON

Los Angeles, Calif. Negro. Middleweight.

1946

Mar. 27—Shorty Morgan, Long Beach L 4
Apr. 1—Al Slocum, Pico W 4
Apr. 9—Al Calderon, Los Angeles L 4
July 9—Malcolm Smith, Los Angeles D 4

1947

May 16—Elmer Buckner, Hollywood W 4
May 26—Eddie Seal, Ocean Park L 4
June 13—Ray Pullman, Hollywood KO 1

TALBERT ANDERSON

Chester, Pa., Featherweight

1944

Aug. 22—Bobby Waters, Reading L 6
Sept. 22—Hughie Civatte, Philadelphia W 6
Oct. 20—Hughie Civatte, Philadelphia D 6
Dec. 1—Billy O'Connor, Philadelphia L 6
Dec. 8—Tommy Battles, Philadelphia L 6

1945

Jan. 26—Willie Thomas, Philadelphia L 6
Feb. 9—Willie Thomas, Philadelphia L 6
Mar. 2—Hughie Civatte, Philadelphia W 6
Mar. 16—Willie Thomas, Philadelphia L 6
Apr. 19—Midget Mayo, Philadelphia W 6
May 7—Willie Weasel, Philadelphia L 6
May 17—Jimmy Allen, Philadelphia W 6
May 25—Willie Weasel, Philadelphia KO 3

1947

Jan 2—Jimmy Sulla, Philadelphia L 6
Jan. 30—Leon Broxton, Philadelphia L 6
Mar. 17—Eddie Thomas, Vineland L 4

TOMMY ANDERSON

New York, Welterweight

1945

Jan. 16—Freddie Polowitzer, Hartford D 6
Jan. 30—Tony Cerutta, Hartford L 4
Feb. 5—Stumpy Saunders, New Haven W 4
Feb. 6—Hubert Winfield, Brooklyn KO 1
Feb. 13—Nick Primiani, White Plains W 4
Feb. 19—Charley Howard, N. Y. C. W 4
Mar. 6—Pat Scanlon, White Plains W 6
Mar. 16—Charley Howard, N. Y. C. L 4

1947

Feb. 10—Jim Berne, Newark W 4
Feb. 18—Art McKenzie, New York W 4
Mar. 26—George Brown, Jamaica L 6
Apr. 18—Roscoe Hinson, New York L 4
Apr. 29—Rocco Lescie, Brooklyn KO 3
May 20—Harold Stroud, New York W 6
June 17—Jimmy Milligan, Elizabeth W 6
June 30—Charley Hilton, Newark W 4
Sept. 12—Dennis Pat Brady, Meriden KO by 2

WILLIE ANDERSON

Detroit, Mich., Featherweight

1944

Feb. 14—Pete Bolos, Detroit W 4
Feb. 28—Le Roy Jackson, Detroit W 6
Mar. 13—Russ Morgan, Detroit KO 1
Mar. 28—Sammy Parrotta, Detroit L 6
Apr. 3—Sammy Parrotta, Detroit L 8

1945

Apr. 9—Chilindrina Valencia, Detroit L 8
Apr. 19—Sandy Saddler, Detroit KO by 5
July 4—Calvin Leight, Rochester, Minn. W 6
Oct. 1—Eddie Hines, Detroit W 6
Oct. 22—Johnny Chong Wong, Detroit W 6
Nov. 1—Eddie Hines, Pittsburgh W 8
Nov. 15—Mickey Quack, Pittsburgh L 10
Nov. 19—Jimmy Neely, Detroit W 6

1946

Jan. 21—Pete Boloso, Detroit W 6
Mar. 11—Proctor Heinhold, Detroit L 8
May 20—Richie Myershiro, Flint W 10
July 23—Chilindrino Valencia, Detroit W 10
Aug. 16—Jock Leslie, Flint KO by 5
Nov. 5—Al Ellis, Detroit W 10
Dec. 3—Pete Bolos, Detroit D 8
Dec. 17—Pete Bolos, Detroit W 10

1947

Jan. 7—George Carbetta, Toledo W 8
Jan. 21—Carlos Manzono, Toledo W 8
Feb. 25—Lee Bohles, Detroit KO by 5
Oct. 9—Joe Barone, Pittsburgh L 10

SAMMY ANDRADE

California Featherweight

1943

Dec. 28—Eddie Hernandez, Los Angeles KO by 1
Dec. 31—Ralph Lara, Hollywood D 4

1944

Jan. 3—Ponce Jurado, Ocean Park D 4
Jan. 7—Ralph Lara, Hollywood D 4
Jan. 11—Weldon Sparks, Los Angeles KO 1
Jan. 21—Stan Jamison, Hollywood W 4
Jan. 24—Buddy Spencer, Ocean Park L 4
Jan. 25—Buddy Spencer, Los Angeles L 4
May 9—Soldier Adratra, El Paso W 4
Dec. 8—Fransisco Sancedo, El Paso KO 1

1945

Feb. 9—Manuel Castro, El Paso KO 4
Feb. 23—Jesse Becerra, El Paso L 6
Apr. 6—Manuel Marmalejo, El Paso W 4
Apr. 19—Joe Lopez Munoz, El Paso W 6
July 4—Alberto Arristra, El Paso D 4
Aug. 29—Manny Marmolejo, Juarez D 4
Sept. 12—Soldier Ledezma, Juarez KO 2
Oct. 5—Bobby Torres, Juarez L 4
Oct. 17—Vince Padilla, El Paso W 4
Nov. 1—Vince Padillo, El Paso KO by 4
Nov. 15—Ray Delgado, Tampa L 10
Dec. 17—George Rowe, Miami KO 1
Dec. 21—Harvey Meredith, Miami L 8

1946

Feb. 15—Pedro Ibarra, El Paso KO 3
Apr. 5—Pedro Zamarripa, El Paso L 4
Apr. 25—Johnny Pacheco, El Paso KO 7
June 3—Chili Canteroo, Houston KO 4
June 24—Al Bradford, Pico KO 3
July 2—Pee Wee Swingler, Los Angeles L 4
Aug. —Harold Jackson, Houston KO 3

1947

Mar. 18—Maxie Docusen, Los Ang. KO by 1
Mar. 25—Leo Rica, San Jose KO by 4
Apr. 7—Joe LaPeral, Ocean Park KO 2
Apr. 14—Pete Louis, Ocean Park KO by 2
Apr. 15—Felix Ramirez, San Jose L 6
Apr. 18—Bobby Philpot, San Diego L 4
May 6—Manuel Montes, San Jose KO by 3
May 12—Tino Ascasio, Ocean Park D 4
May 19—Howard Jones, Ocean Park L 4
May 29—Howard Jones, San Diego KO by 2
June 6—Lucky Richardson, S. Diego KO by 2

ART ANDREWS

Gary, Indiana, Lightweight

1946

May 20—Charley Baxter, Chicago W 4
June 3—Cappy Benton, Chicago W 5

June 24—Oliver Cobbins, Chicago.....KO 4
July 1—Larry Moreland, Chicago.....W 5
July 15—Nick Castiglione, Chicago.....D 5
Sept. 9—Nick Castiglione, Chicago.....L 8

1947

May 26—Oliver Cobbins, Chicago.....KO 7

DAVE ANDREWS

Born Lowell, Mass., 1923. Height, 5 ft. 8 in. Welterweight. Known as the Golden Boy, former National A. A. U. welter champion.

1941

Dec. 9—Bill McNeill, Lowell, Mass.....W 6

1942

Jan. 1—Billy Napper, Lowell, Mass..KO 2
Jan. 9—Jackie Collins, Boston, Mass...KO 5
Jan. 21—George Breckles, Boston.....W 6
Feb. 27—George Breckles, Providence..W 6
Mar. 13—Billy Napper, Boston.....KO 5
Mar. 20—Dom DeCiantis, Boston.....W 6
Apr. 2—Danny Nobrega, Fall River....KO 2
Apr. 10—Young Byron, Fall River..KO by 5
Oct. 16—Red Doty, Boston.....L 6
Dec. 4—Al Coture .....KO 4
In U. S. Army.

1943

Jan. 8—Buster Beaupre, Boston.....W 8
Jan. 29—Frankie McDougal, Boston.KO by 4
May 4—Al Evans, Lowell, Mass.....W 8
May 24—Bobby Howard, Provi., R. I.....W 8
June 7—Frankie McDougal, Provi., R. I..KO 5
June 10—Al Costa, Fall River .....L 10
June 21—Freddie Graham, Provi., R. I..KO 5
Nov. 19—Baby Galento, Boston.....W 6

1944

Feb 11—Billy Tordiglione, Boston.....L 10

1945

Sept. 14—George LaRover, Boston.....L 8
Sept. 28—Eddie Petrone, Boston.....KO 1
Oct. 4—Joe Gillis, Worcester.....KO 2
Oct. 12—Vic Jade, Boston.....KO 2
Oct. 18—Ernie Cabral, Worcester.....KO 3
Oct. 25—Jeff Holloway, Worcester.....W 10
Nov. 16—Jimmy Stewart, Boston.....W 8
Nov. 30—Bobby Armstrong, Boston.....W 8
Dec. 10—Jetson Arnold, Philadelphia....L 6

1946

Jan. 11—Eddie Dowl, Boston.....KO 7
Jan. 18—Joe Polowitzer, Boston.....W 8
Feb. 5—Pat Doyle, Boston.....KO 6
Feb. 25—Cleo Shans, Boston.....L 10
Mar. 25—Johnny Rico, Providence.....KO 1
Apr. 1—Georgie Johnson, Providence.KO 5
Apr. 16—Frankie Young, Boston.....KO 1
Apr. 26—Johnny Cesario, Boston.....L 10
May 17—Johnny Cesario, Boston.....KO 3
June 13—Gus Mell, Boston.....W 10
Aug. 15—Patsy Spataro, Pittsfield.....W 10
Aug. 20—Tony Falco, Hartford.....L 10
Sept. 13—George Martin, Boston.....W 12
(New England Welterweight Title)
Nov. 11—Joey Peralta, Holyoke.....L 10
Nov. 26—Johnny Cesario, Boston.....L 12
Dec. 16—Luck Lima, Providence.....W 10

1947

Feb. 3—George LaRover, Holyoke.....L 10
Feb. 17—Danny Robinson, Montreal.....D 8
Feb. 24—Norman Rubio, Newark.....L 10
Feb. 27—Al Couture, Portland, Me.....W 10
Apr. 8—Mike Konners, Lowell .....KO 1
May 5—Ernie Forte, Providence.....L 10
Sept. 19—Jim Wynn, Worcester.....KO 2
Oct. 1—Lee Jones, Bangor.....W 8
Oct. 7—Flashy Sebastian, Boston.....L 10
Nov. 18—Joe Pyle, Salem.....KO 3
Dec. 4—Freddie Dawson, Chicago..KO by 2

ROY ANDREWS

Lowell, Mass. Lightweight

1943

Jan. 8—Young Blair, Boston.....KO 1
Jan. 22—Jim Pinckney, Boston.....W 4
Feb. 15—Tony Oshira, Boston.....W 6
Apr. 2—Jack Marshall, Boston.....W 6
May 11—Blond Tiger, Lowell, Mass.....W 8
In U. S. Army.

1944

Oct. 24—Sid Haber, Brooklyn.....D 4
Oct. 30—Ralph Nieves, Newark.....W 4
Nov. 6—Nick Restano, Newark.....W 4
Nov. 7—Frankie Rosen, White Plains..W 4
Nov. 13—Joe Griffo, Newark.....W 4
Nov. 25—Tony Pellone, Brooklyn.....L 6
Dec. 1—Orlando Ferrera, N. Y. C.....W 6
Dec. 5—Carl Olson, White Plains.....W 8

1946

Feb. 25—Johnny Woods, Boston.....L 6
Mar. 25—Gene LeBlanc, Providence...KO 4
Apr. 1—Eddie Connelly, Providence..KO 2
Apr. 16—Frankie Martin, Boston.....KO 3
Apr. 26—Tony Roberts, Boston.....W 6
Apr. 29—Tony Roberts, Providence.....W 8
June 13—Roy Vaughan, Boston.....KO 2
June 17—Henry Briere, Providence....KO 3
June 24—Willard Hogan, N. Y. City.....L 6
Aug. 15—Young Junior, Pittsfield.....W 6
Aug. 20—Charlie Kelley, Hartford.....KO —
Sept. 6—Al Smith, Boston.....W 6
Sept. 13—Jimmy Rizzo, Boston.....W 6
Sept. 20—Jimmy McLarnin, Boston.....W 8
Oct. 22—Al Smith, Boston.....W 8
Nov. 19—Nick Stato, Boston.....L 10

1947

Jan. 21—Henry Polowitzer, Fitchburg.KO 9
Jan. 24—Billy Alexander, Boston.....W 6
Feb. 10—Harry Hintlian, Providence....W 8
Feb. 14—Corky Davis, Boston.....W 8
Mar. 3—Blond Tiger, Lowell.....W 10
Apr. 15—Harry Hintlian, Lowell.....W 10
May 5—Young Junior, Providence.....L 8
June 12—Herb Freeman, Portland.....D 10
July 9—Herb Freeman, Portland.....L 10
Aug. 12—George Dunn, Hartford.....D 10
Sept. 16—Archie Goodbee, Portland....KO 8
Oct 3—Henry Polowitzer, Worcester....W 10
Oct. 10—Young Junior, Worcester.....W 10
Nov. 10—Bobby English, Providence...KO 5
Nov. 18—Tommy Stenhouse, Troy...KO by 8
Nov. 24—Nick Stato, Boston.....D 8
Dec. 16—Florient Desmarais, Manchester W 10

MANUEL ANDUHA

Honolulu, Hawaii, Featherweight

1944

July 16—Young Goldie, Honolulu.....KO 2
July 22—Kid Waianae, Honolulu.....W 4
July 30—Peter D'Amico, Honolulu.....KO 1
Aug. 5—Whitey Donnelly, Honolulu...KO 3
Aug. 19—Battling Pering, Honolulu....KO 4
Sept. 10—Joe Sanchez, Honolulu.....KO 2

1946

Sept. 30—Jimmy Joseph, Honolulu.....KO 3
Oct. 7—Maspo Suzuki, Honolulu.....D 5
Nov. 18—Johnny Perry, Honolulu.....W 4
Dec. 9—Johnny Perry, Honolulu.....KO 1

1947

Jan. 21—Johnny Torres, Honolulu.....W 5
Mar. 11—Chico Rosa, Honolulu.....KO by 8
June 20—Johnny Torres, Honolulu.....KO 4

JIMMY ANEST

Born, Hackensack, N. J. Welterweight. Height, 5 ft. 5½ in.

1942

Feb. 5—My Sullivan, Elizabeth.....KO 1
Feb. 19—Red Arrow, Elizabeth.....KO 2
Mar. 5—Steve Bilko, Elizabeth.....KO 4
Mar. 19—Buddy Farrell, Elizabeth.....L 6
Apr. 30—Frankie Van, Elizabeth .....KO 3
May 14—Harry Diduck, Elizabeth.....L 6
June 5—Billy Graham, Elizabeth.....L 6
July 21—Julian Malavez, N. Y. C.....W 4
Oct. 5—Joe Gillis, Holyoke.....W 6
Nov. 9—Bob Guenter, Holyoke.....L 6
Dec. 22—Pete Manchio, Jersey City.....W 6

1943

Jan. 6—J. D. Shans, Elizabeth, N. J.....D 6
Jan. 26—Rudy Giscombe, Jer. City KO by 3
Mar. 2—Red Brown, Jersey City.....W 6
May 27—Charley Davis, Elizabeth, N. J...L 6

June 22—George Smith, Union City, N. J.__L 6
June 30—Russ Robinson, Elizabeth, N. J.__W 6
July 13—Harry Gentile, Hartford_____W 6
Aug. 18—Joey Gambaro, Elizabeth, N. J.__W 8
Sept. 1—Joe Sole, Elizabeth, N. J._____KO 6
Oct. 20—Jackie Patterson, Eliza., N. J.__W 6
Nov. 16—Jerry Zullo, Hartford_____KO 2

1944

Jan. 4—Johnny Abbott, Hartford_____L 8
Jan. 20—Lester Cueball Young, Phila.__W 6
Feb. 10—Buck Streator, Philadelphia__W 6
Feb. 24—Lester Cueball Young, Allentown _____W 8
Mar. 9—Lester Cueball Young, Phila.__L 8
June 20—Jackie Connors, Hartford_____W 10
July 11—Jackie Connors, Hartford_____W 8
Aug. 8—Jimmy Hatcher, Hartford_____L 10
Sept. 21—Lennox Dingle Dingle, Phila.__L 8
Oct. 2—Leroy Saunders, Holyoke____KO 5

1945

Jan. 22—Jackie Peters, Holyoke_____W 8
Jan. 30—Baby Sims, Hartford_____L 10
Feb. 14—Johnny Bratton, Chicago_____L 6
Apr. 17—Johnny Cesario, Hartford_____L 10
Sept. 18—Gene Ouimet, Hartford_____KO 4
Oct. 26—Mayhew Smith, N. Y. C.__KO by 4
Nov. 19—Juan Carrero, N. Y. C._____L 6

1946

Mar. 1—Johnny Cesario, N. Y. City_____L 6
Mar. 25—Sam Haskins, Washington_____L 6
July 12—Jorge Morelia, Louisville_____L 10
Aug. 1—Marty Servo, Halloran Hp. KO by 5 (Exhibition for wounded vets)
Aug. 9—Ralph Walton, Sydney, N. S.__W 10
Sept. 26—Tommy Mills, Bridgeport_____W 8

1947

Mar. 24—McCoy Jones, Philadelphia_____D 4
Apr. 7—Johnny Terriano, New Haven__L 8
Apr. 28—Bobby Williams, Stamford_____W 8
July 4—Joe Pyle, Sydney, N. S._____D 10

JOEY ANGELO

Philadelphia, Pa. Lightweight

1945

Jan. 16—Frankie Ross, Miami_____W 8
Jan. 29—Jock Leslie, Miami_____W 8
Feb. 8—Ulysses Valle, Miami_____KO 4
Feb. 12—Frankie Ross, Miami_____W 10
Mar. 16—Harry Hitlian, Miami_____W 8
Mar. 29—Frankie Conti, Miami_____KO 8
Apr. 19—Billy Napier, Providence_____W 6
May 4—Carlos De Jesus, New Haven KO 2
May 21—Walter (Cabey) Lewis, N. Hav. W 10
May 28—Georgie Knox, New Haven__KO 7
June 11—Pat Scanlon, Providence_____L 10
July 2—Mario Torres, Providence_____W 10
Aug. 6—Jimmy Pierce, Providence_____W 10
Aug. 13—George LaRover, W. Spgfd.__W 10
Aug. 27—Paulie Jackson, Providence__W 10
Sept. 10—Tommy Mills, Providence_____W 10
Sept. 24—George Brown, W. Springfield__L 10
Oct. 8—George Brown, Holyoke_____W 10
Oct. 15—Charley Lewis, Providence_____W 10

1946

Mar. 11—Larry Bolvin, Providence_____W 10
Apr. 1—Charles Cabey Lewis, Prov._____L 10
Apr. 12—Pete Virgin, Providence_____W 10
May 6—Charley Lewis, Providence____W 10
May 13—Willie Pep, Providence_____L 10 (Non Title)
Nov. 25—Humberto Zavala, Holyoke____W 10

1947

Jan. 6—Geo. Dusty Brown, Providence_W 10
Jan. 14—Walter Haines, Hartford_____KO 2
Jan. 28—Cotton King, Miami_____W 10
Mar. 17—Patsy Brandino, Providence____W 10
Apr. 28—Cleo Shans, Holyoke_____W 10
May 12—Charley Noel, Holyoke _____L 10
May 26—Charley Noel, Providence_____W 10
June 23—George Martin, Newark_____L 10
July 14—Jackie Weber, Providence_____W 10
July 21—Jackie Lovatt, Providence_____L 10
Sept. 24—Leo Mucucci, Providence_____KO 8
Oct. 6—Spider Armstrong, Boston_____W 10
Oct. 20—Jackie Weber, Boston_____L 12
Dec. 1—Dennis Pat Brady, Boston_____W 10
Dec. 22—Bob Montgomery, Boston _____W 10

JOEY ANGELO

Waterbury, Conn., Featherweight

1947

Feb. 4—Vic Haller, Hartford_____KO by 1
Feb. 18—Danny Falcone, Hartford_____KO 2
Mar. 21—Danny Falcone, Waterbury_KO by 1
July 23—Tony Roma, Hartford_____KO by 3
Aug. 22—John Curtis, Waterbury_____W 4

LOU ANGELO

Born in Bayonne, N. J. Nationality, Italian-American. Middleweight. Height, 5 ft. 6½ in.

1942

Jan. 6—Johnny Wilson, Jersey City____D 6
Jan. 29—Steve Bilko, Jersey City_____W 6
Feb. 5—Hal Gulafson, Jersey City_____KO 6
Mar. 5—Hal Gulafson, Jersey City____KO 2
Apr. 10—Joey Haddad, Jersey City_____L 8
Apr. 23—Joey Haddad, Jersey City_____L 8
July 15—Mickey Makar, Union City_____D 10
Nov. 19—Mickey Rea, Jersey City_____L 8
Dec. 1—Felix Morales, Jersey City____KO 5

1943

Jan. 26—Phil Enzenga, Jersey City_____W 10
Feb. 22—Dusty Brown, Phila., Pa._____D 6
Mar. 16—Jiggs Donohue, Phila., Pa._____W 6
Mar. 19—Johnny Dudley, N. Y. C._____L 6
In U. S. Army.

1944

Jan. 4—Jerry McGee, Jersey City_____W 8
Jan. 25—Jimmy Murray, Jersey City____W 8

1945

Mar. 17—Freddie Graham, Brooklyn_____W 6
Nov. 19—Willis Scott, Washington_____W 6
Dec. 4—Harry Gary, Jersey City_____KO 7
Dec. 7—Lou Valles, N. Y. C._____L 6
Dec. 14—Burl Charity, New York_____L 6

1946

Aug. 27—Robert Monez, Union City____KO 8
Nov. 25—George Brown, Newark__KO by 6

1947

Jan. 28—Pedro Cobe, Jersey City_____L 8
Feb. 11—Clem Fitzpatrick, New York____W 8
Oct. 28—Pat Murray, Jersey City_____W 8
Nov. 11—Tony Bertucci, Jersey City_KO by 3

SAMMY ANGOTT

Born, January 17, 1915, Washington, Pa. Nationality, Italian-American. Welterweight.

1936

Mar. 25—Leonard Del Genio, N. Y. C._____L 8
June 17—Lee Sheppard, Pittsburgh_____L 10
July 14—Victor Vallee, N. Y. C._____W 6
—Lee Sheppard _____L 10
Fought this year 14 times, all in New York City. Won 11 bouts and lost 3.

1937

Feb. 22—Johnny Hutchinson_____L 8
Mar. 8—Lloyd Pine, Louisville_____D 10
Mar. 22—Dave Barry, Louisville _____W 10
Apr. 18—Jimmy Buckler, Louisville_____W 10
May 10—Louis Gallop, Chicago_____KO 4
May 17—George Feist, Chicago_____W 6
June 3—Pete Lello, Chicago_____KO 5
July 12—Jimmy Christy, Chicago _____W 10
Aug. 12—Everett Rightmire, Milwaukee_W 10
Aug. 23—Jimmy Christy, Chicago _____W 10
Sept. 20—Billy Marquart, Chicago _____L 8
Oct. 18—Johnny Pena, Chicago _____W 10
Oct. 25—Jimmy Vaughn, Louisville _____W 10
Nov. 8—Wishy Jones, Louisville _____W 10
Nov. 16—Billy Marquart, Chicago_____L 8
Dec. 6—Lew Massey, Louisville _____W 10

1938

Jan. 15—Victor Vallee, N. Y. C._____W 10
Feb. 7—Harvey Woods, Chicago _____W 8
Feb. 25—Ev. Simmington, Chicago _____W 8
Mar. 7—Everett Rightmire, Louisville__W 10
Mar. 22—Jackie Wilson, Milwaukee _____W 10
May 6—Wesley Ramey, Louisville _____W 10
May 23—Frankie Kid Covelli, Chicago __W 10
June 1—Irving Eldridge, Pittsburgh_____W 10
June 15—Roger Bernard, Milwaukee ____W 10
June 28—Tommy Spiegel, Pittsburgh ____W 10

July 4—Lee Sheppard, Pittsburgh ----KO 7
July 25—Leo Rodak, Pittsburgh ---------L 10
Aug. 8—Nick Camarata, Chicago -------W 10
Aug. 15—Leo Rodak, Pittsburgh -------KO 1
Sept. 2—Wishy Jones, Louisville --------W 10
Sept. 16—Wesley Ramey, Dallas----------W 10
Sept. 27—Leo Rodak, Pittsburgh---------W 10
Oct. 7—Lloyd Pine, Louisville ----------W 10
Nov. 14—Norment Quarles, New Orleans-W 10
Dec. 5—Freddy Miller, Louisville ------W 10

1939

Jan. 23—Joey Ferrando, Pittsburgh ---KO 10
Jan. 30—Eddie Brink, Pittsburgh -------KO 5
Apr. 14—Aldo Spoldi, N. Y. C.----------W 10
May 3—Milt Aron, Chicago ----------W 10
June 27—Howard Scott, Louisville ------W 10
July 17—Petey Sarron, Pittsburgh ------W 10
Aug. 28—Billy Marquart, Pittsburgh ----W 10
Oct. 6—Davey Day, Chicago ----------W 10
Nov. 3—Baby Arizmendi, Chicago ------W 10
Dec. 8—Davey Day, Chicago ----------L 12

1940

Feb. 2—Pete Lello, N. Y. C. ----------D 10
Mar. 1—Quen. Baby Breese, Milwaukee-W 10
May 4—Davey Day, Louisville ----------W 15
(Won N.B.A. Lightweight Title)
June 25—Baby Arizmendi, Los Angeles--D 10
July 24—Nick Castiglione, Chicago ------W 10
Aug. 28—Fritzie Zivic, Pittsburgh -------L 10
Nov. 4—Georgie Latka, San Francisco---D 10
Nov. 25—Bob Montgomery, Philadelphia-W 10
Dec. 18—Don Eddy, Miami ----------W 10

1941

May 2—Dave Castilloux, Louisville------W 12
May 19—Lenny Mancini, Cleveland -----W 10
June 1—Lloyd Pine, Chicago ----------W 10
June 24—Harry Hurst, Toronto ----------W 10
July 21—Ray Robinson, Philadelphia ----L 10
Aug. 12—Jimmy Tygh, Pittsburgh ------KO 3
Sept. 8—Pete Galiano, Wash., Pa. ----KO 6
Sept. 19—Lee Sheppard, Akron --------KO 1
Oct. 31—Chino Lopez, Pittsburgh------KO 6
Dec. 19—Lew Jenkins, New York City--W 15
(Won world lightweight championship)

1942

Mar. 6—Bob Montgomery, N. Y. City---W 12
May 15—Allie Stolz, New York City-----W 15
(Title bout—world lightweight championship)
July 7—Bob Montgomery, Philadelphia-W 12
July 31—Ray Robinson, New York City--L 10
Sept. 28—Aldo Spoldi, New Orleans------W 10
Nov. 13—Announced retirement as undefeated world lightweight champion.

1943

Mar. 19—Willie Pep, N. Y. C.----------W 10
June 11—Henry Armstrong, N. Y. C.------L 10
Oct. 1—Joey Peralta, Detroit----------W 10
Oct. 27—Slugger White, Hollywood-----W 15
(Won N. B. A. Lightweight Championship)
Dec. 17—Bobby Ruffin, N. Y. C.----------W 10

1944

Jan. 20—Beau Jack, New York City----D 10
*Mar. 8—Juan Zurita, Hollywood--------L 15

*For N.B.A. Lightweight title.

Apr. 4—Aaron Perry, Washington------W 10
June 7—Ike Williams, Philadelphia-----L 10
*Aug. 1—Aaron Perry, Washington-----W 11

*Eleven rounds decided upon as a compromise.

Sept. 6—Ike Williams, Philadelphia-----L 10
Nov. 10—Jimmy McDaniels, N. Y. C.----L 10
Announced his retirement for third time.

1945

Aug. 20—Gene Burton, Pittsburgh-------D 10
Sept. 19—Ike Williams, Pittsburgh------KO 6
Oct. 24—Danny Kapilow, Washington---W 10
Dec. 10—Danny Kapilow, Pittsburgh----W 10

1946

Mar. 4—Ray Robinson, Pittsburgh------L 10
July 8—Beau Jack, Washington---KO by 7

1947

Feb. 17—George Dixon, Wheeling------KO 1
Feb. 24—John Bryant, Canton----------KO 5
Feb. 27—Jackie McFarland, Mansfield--KO 2
Mar. 14—Nick Castiglione, Chicago-----KO 4
Mar. 24—Murray Cain, Wheeling-------KO 3
Apr. 9—Cal Elphante, Zanesville------KO 3
May 16—Johnny Bratton, Chicago-------W 10

MIKE ANGUSTAIN

Born in Los Angeles, Calif. Mexican. Welterweight.

1946

Oct. 7—Dallas Sessions, Pico----------W 4
Oct. 22—Martin Evans, Los Angeles-----D 2
Nov. 19—Joe Moore, Los Angeles-------KO 2
Dec. 13—Del Campo Provost, Hollywood-W 4
Dec. 27—Billy Kid Lee, Hollywood------W 4

1947

Feb. 4—Del Campo Provost, Los Ang---KO 4
Mar. 11—Bobby McQuillan, Los Ang..KO by 1
Apr. 9—Lincoln Stanley, Los Angeles--KO 5
May 6—Ray Thomas, Los Angeles------W 4
June 3—Ray Thomas, Los Angeles------W 4
July 14—Lee Gunter, Los Angeles-----KO 5
Aug. 15—Bob Ferris, Hollywood----------W 6
Sept. 9—Jimmy Shans, Los Angeles------W 6
Nov. 14—Bob Ferris, Hollywood----KO by 3

FRANK ANGUSTAIN

Born, Oct. 10, 1922, Ysleta, Tex. Nationality, Mexican. Middleweight. Height, 5 ft. 9 in.

1943

Feb. —Bobby Fontes, Hollywood-KO by 1
Apr. 21—Dallas Sessions, Lg. Beach-----D 4
May —Dave Arviso, Long Beach -----W 4
June —Keith Gordon, Lg. Beach------W 4
June 23—Dick D'Arcy, Lg. Beach------KO 3
June 28—Keith Gordon, Ocean Park-----D 4
July 6—Ralph Lee, Los Angeles------KO 2
Aug. 17—Bobby Fontes, Los Angeles---KO 3
Sept. 3—Art Santelli, Hollywood -------L 4
Oct. 1—Art Santelli, Hollywood -------W 4
Oct. 22—Gene Runstadt, Hollywood -----L 4
Nov. 19—Gene Runstadt, Hollywood ----W 4
Nov. 26—Moby Becerrill, Hollywood ----W 4
Dec. 17—Hector McDonald, Hollywood--W 4

1944

Jan. 14—Bobby Berger, Hollywood------W 6
Feb. 11—Ike Blair, Hollywood----------W 6
Mar. 10—Armando Rodriguez, Hollywood ----------KO by 4
(Bout stopped)
Mar. 24—Gene Runstead, Hollywood----W 6
Apr. 24—Edgar Robinson, Ocean Park--L 8
June 6—Andy Faison, Long Island City--W 6
Sept. 1—Lane Hale, Hollywood--------KO 6
Sept. 15—Roman Starr, Hollywood------W 10
Dec. 1—Paulie Peters, Hollywood-KO by 9

1945

Jan. 15—Edgar Robinson, San Francisco L 10
Feb. 12—Jackie Ryan, San Francisco ----W 10
June 11—Gilbert Whiteside, Ocean Pk. KO 3
July 23—Francis Ogg, Ocean Park-----KO 9
Sept. 18—Ran Jackson, Los Angeles -----W 6
Oct. 9—Spencer Coleman, Los Ang. --KO 6
Oct. 15—Roy Miller, Ocean Park --------D 10
Aug. 13—Johnny Hunt, Ocean Park-----W 10
Dec. 5—Earl Turner, Oakland---------KO 6

1946

Jan. 2—Johnny Taylor, Oakland------KO 9
Jan. 23—Earl Turner, Oakland----------L 10
Mar. 8—Kenny Watkins, Hollywood-----L 10
Apr. 10—Charley Catos, Oakland-------W 10
May 31—Jimmy Sherrer, Hollyw'd-KO by 9
July 17—Jimmy Brooks, Oakland--------D 10
Aug. 2—Max Hutchins, San Diego-------W 10
Sept. 13—Edgar Robinson, San Diego----D 10
Oct. 7—George Henry, Ocean Park------L 10
Nov. 18—Fred Apostoli, San Francisco---L 10

1947

Jan. 10—Bob Castro, Hollywood---------W 10
Feb. 21—Bob Castro, Hollywood---------D 10
Apr. 11—Vinnie Vines, Hollywood--KO by 4
May 23—Bobby Volk, Hollywood--------L 10
June 25—George Costner, Oakland--KO by 4
July 25—Junior Washington, San Diego----------KO by 7
Aug. 25—Johnny Meyers, Ocean Park--KO 5
Sept. 12—Kenny Watkins, San Diego-----L 10
Sept. 30—Jimmy Curl, Houston------KO by 7
Nov. 5—Max Hutchins, Ocean Park----KO 1
Dec. 15—Milo Savage, Ocean Park--KO by 4

MAXIE ANKELE

Pacific Coast Welterweight

1946

June 12—Joe Kelly, Oakland ----------L 4
July 10—Bob Meredith, Oakland--------W 4

July 31—Oscar Smith, Oakland.....KO 2
Aug. 14—Joe Kelly, San Francisco.....W 4
Aug. 21—Parker Stewart, Oakland.....KO 3
Sept. 11—Alex Amador, Oakland.....D 6
Oct. 2—Boykin Bourgois, Oakland.....W 6
Oct. 23—Joe Kelly, Oakland.....D 6
Nov. 20—Alex Amador, Oakland.....W 6
Dec. 4—Leroy Willis, Oakland.....KO by 1

1947

Apr. 23—Parker Stewart, Oakland.....W 4
May 21—Bob Burgess, San Francisco.....W 4
June 4—John L. Davis, Oakland.....KO by 1

HAL ANSPACH

Williamsport, Pa., Middleweight

1947

Jan. 6—Sam Crawford, New York.....W 4
Jan 24—Jimmy Hardaway, New York..KO 4
Feb. 3—James Cannon, New York.....W 4
Feb. 7—Benny Davis, New York.....W 6
Mar. 28—Tommy Burke, New York.....W 4
May 1—Eric Best, Brooklyn.....W 6
May 22—Tony Bertucci, Brooklyn.....L 6
July 23—Tony Masciarelli, Brooklyn.....W 6
July 28—Herbie Morris, Queens.....W 6
Aug. 18—Eli Hall, Scranton.....D 8
Aug. 25—Eddie Lee, Utica.....W 8
Sept. 29—Jack Kenny, Newark.....W 8
Oct. 13—Freddie Flores, Newark.....W 10
Nov. 22—Danny Martin, Jersey City.....W 10

ROSS ANZALONE

New York Welterweight

1946

Sept. 12—James Ushroy, Brooklyn.....KO 1
Sept. 14—Artie Davis, N. Y. City.....KO 2
Sept. 17—Len Holton, Jersey City.....W 4
Oct. 1—Herb Solomon, N. Y. City.....W 4
Oct. 11—Len Holton, N. Y. City.....W 4
Oct. 29—Eli Simley, N. Y. City.....KO 3
Nov. 7—Len Holton, N. Y. City.....KO 1
Nov. 16—Bill McDaniel, Brooklyn.....KO 1
Nov. 25—Eric Myric, N. Y. City.....L 4
Dec. 6—Nick Mistovich, N. Y. City.....W 4
Dec. 23—Ken Hilton, New York.....W 6

1947

Feb. 8—Sid Haber, Brooklyn.....L 6
Feb. 25—Woody Winslow, New York.....L 6
Mar. 14—Nick Mistovich, New York.....L 4
Apr. 1—Kenny Hilton, New York.....W 6
Apr. 7—Kenny Hilton, New York.....W 6
Apr. 19—Sid Haber, Brooklyn.....W 6
May 2—Sid Haber, New York.....W 6
May 27—Kenny Hilton, Brooklyn.....KO 5
June 9—Willie Dooley, Coney.....W 6
June 17—Bill Dooley, New York.....KO 2
June 23—Walter Keene, Queens.....W 6
July 18—John Terriano, New York.....W 6
Aug. 19—Davey Cohen, New York.....L 8
Sept. 19—Davey Cohen, New York.....L 6
Oct. 28—Joey Carkido, N. Y. C.....KO by 6
Dec. 22—Laurie Buxton, New York.....L 8

FRED APOSTOLI

Born, February 2, 1914. Nationality, Italian-American. Middleweight. Height, 5 ft. 7 in.

1934

Won the Pacific Coast Junior Welterweight Championship.
Won the Golden Gloves Middleweight Championship.
Won the National AAU Middleweight Championship (St. Louis).

1935

Won: Mike Payan, 6; Rudy Mendez, 8; Andy Di Vodi, 6; Young Stuhley, 10; Babe Marino, 10; Swede Berglund, 10. Knockouts: Gilbert Attell, 3; Eddie Daniels, 2; Jimmy Riley, 1; Eddie Fox, 5; Newsboy Millich, 4; Eddie Schneider, 1; Dick Foster, 6. Knocked out by: Freddie Steele, 10.

1936

Jan. 20—Frankie Britt, San Fran.....W 10
Feb. 28—Paul Pirrone, San Fran.....KO 7
Apr. 6—Young Stuhley, San Fran.....W 10
May 8—Babe Risko, San Fran.....W 10
Aug. 21—Marty Simmons, San Fran.....W 10
Oct. 9—Lou Brouillard, San Fran.....W 10
Dec. 14—Babe Marino, San Fran.....W 10

1937

Jan. 27—Ken Overlin, N. Y. C.....L 10
Feb. 17—Solly Krieger, N. Y. C.....W 10
Mar. 15—Joe Butch Lynch, Newark.....KO 9
Apr. 14—Solly Krieger, N. Y. C.....KO 5
June 11—Dale Sparr, San Fran.....W 10
June 22—Tommy Jones, Portland, Ore..KO 2
Sept. 23—Marcel Thil, N. Y. C.....KO 10
Oct. 25—Tony Celli, Philadelphia.....KO 2

1938

Jan. 7—Freddie Steele, N. Y. C.....KO 9
Feb. 4—Glen Lee, N. Y. C.....W 12
Feb. 22—Young Corbett, San Fran.....L 10
Apr. 1—Glen Lee, N. Y. C.....W 15
Sept. 6—Mike Payan, San Jose, Cal.....KO 10
Sept. 16—Joe Butch Lynch, San Fran...KO 2
Nov. 18—Young Corbett, N. Y. C.....KO 8
Dec. 20—Al Cocozza, New Haven.....KO 4

1939

Jan. 6—Billy Conn, N. Y. C.....L 10
Feb. 11—Billy Conn, N. Y. C.....L 15
Apr. 17—George Nichols, Houston, Tex. KO 2
May 11—Eric Seelig, Cleveland.....W 10
Aug. 7—Mohammed Fahmy, Springfield, Mass. .....KO 3
Aug. 28—Glen Lee, Pittsburgh, Pa.....W 10
Oct. 2—Ceferino Garcia, N. Y. C.....KO by 7
(Lost Middleweight Title)

1940

Jan. 5—Melio Bettina, N. Y. C.....W 12
Feb. 2—Melio Bettina, N. Y. C.....KO by 12
—Freddie Graham, San Fran....Exh. 4
July 22—Dale Sparr, San Fran.....KO 2
Aug. 19—Big Boy Hogue, San Fran.....W 10
Sept. 16—Bobby Pacho, San Fran.....W 10
Nov. 19—Tony Zale, Seattle, Wash.....L 10

1941

Aug. 21—Bill McDowell, Norfolk, W. Va.KO 2
Sept. 15—Joey Spangler, Norfolk, W. Va.KO 5
Oct. 14—El Brookman, Wash., D. C.....KO 6

1942

Mar. 7—Augie Arellano, Brooklyn.....KO 5
Apr. 4—Joe Mulli, Brooklyn.....KO 1
June 26—Ken Overlin, Norfolk.....D 10
Aug. 24—Saverio Turiello, Norfolk.....W 10
In U. S. Navy.

1946

Aug. 12—Pedro Jiminez, San Francisco.KO 4
Aug. 27—Sheik Rangel, Sacramento.....W 10
Sept. 9—Dencio Cabanella, San Fran..KO 7
Sept. 20—George Duke, San Francisco..KO 9
Oct. 21—Tommy Egan, San Francisco.....W 10
Nov. 18—Frank Angustain, San Fran.....W 10
Dec. 11—Paul Lewis, Oakland.....W 10

1947

Feb. 28—Bobby Volk, San Fran.....KO by 1
Apr. 7—Bobby Volk, San Fran.....KO 3
May 2—George Duke, Los Manos.....W 10
May 21—Earl Turner, Oakland.....W 10
July 14—Reuben Shank, San Fran.....KO 8
Aug. 25—Reuben Shank, San Fran.....W 10
Nov. 17—George Abrams, San Francisco.W 10

WILLIS (RED) APPLEGATE

Newark, N. J., Heavyweight

1946

Jan. 3—Bernard McNally, Fall River.KO 1
Jan. 22—Ernie Petretti, Elizabeth.....KO 1
Feb. 7—Steve Ketchel, Fall River.....W 8
Feb. 18—Johnny White, N. Y. City.....W 6
Apr. 4—Austin Johnson, Atl. City.....L 8
July 24—Gus Dorazio, Phoenixv., Pa...KO 5
July 29—Jim Schwemmer, Baltimore.....L 6
Aug. 15—Henry Hall, Brooklyn.....L 6
Nov. 7—Gene Jones, Atlantic City.KO by 3
Nov. 18—Jimmy Meeks, N. Y. City.....W 6
Dec. 3—Cleo Everett, N. Y. City.....KO 3

1947

Feb. 17—Bill Wilson, Newark.....W 10
Mar. 24—Teddy Randolph, Newark.....L 10
May 5—Ross Strickland, Newark.....W 10
Dec. 23—Angel Sotillo, New York...KO by 4

BOBBY ARATA

San Francisco Middleweight

1947

Mar. 17—Chris Vergez, San Fran.....KO 4
Mar. 31—Earl Flynn, San Fran.....KO 1

Apr. 7—Johnny Enos, San Fran.....KO 3
Apr. 11—Lee Knight, San Fran.....KO 2
Apr. 14—Lepp Webster, San Fran.....W 4
Apr. 18—Bill McGee, San Fran.....D 4
May 2—Gene Dillsworth, San Fran.....W 6
May 9—Gene Dillsworth, San Fran.....W 6
May 16—Lepp Webster, San Fran.....L 6
July 1—Sheik Rangel, Fresno.....L 10
July 14—Billy Mayfield, San Fran.....L 6
Sept. 8—Richie Duane, San Francisco...L 4
Oct. 20—Richie Duane, San Francisco...D 4

TONY ARANJO (ARAUJO)

Providence, R. I., Welterweight

1946

Apr. 18—Leo Stack, Fall River.....KO 3
May 8—Bobby Fuller, Providence....KO 2
May 10—Jim Harvey, Worcester.....W 4
May 22—Eddie Richmond, Providence...L 6
June 20—Eddie Moniz, Providence..KO by 4
July 10—Joe Palaza, Providence.....KO 2
July 17—Jackie Ritchie, Providence....KO 3
July 24—Andy Best, Providence.....KO 4
Aug. 7—Frankie Boyce, Providence....W 6
Aug. 14—Bob Burton, Providence.....L 6
Aug. 28—Jack Renault, Providence.KO by 6
Oct. 16—Billy Nash, Providence....KO by 5
Nov. 8—Sal Lupo, Worcester.....KO 2
Nov. 28—Gus Edwards, Fall River.....KO 1
Dec. 12—Oscar St. Pierre, Fall River..KO 1

1947

Jan. 15—George Gervin, Providence....W 6
Jan. 30—Pat Doyle, Fall River.....D 6
Feb. 12—Pat Doyle, Providence.....W 6
Feb. 26—Goody Peters, Providence.....L 6
Mar. 26—Pat Doyle, Providence.....W 6
Apr. 23—Ike Stevenson, Providence.KO by 4
May 16—Jimmy Walters, Worcester.KO by 2
May 21—Billy Paul, Providence.....KO 2
July 2—Johnny Coe, Providence.....W 6

PETER ARCE

New York Lightweight

1947

Apr. 26—Walter Jordan, Bklyn.....L 4
May 1—Eddie O'Tash, Bklyn.....W 4
May 10—Fitzie Pruden, Bklyn.....KO by 2
May 12—Rolly Johns, Holyoke.....L 6
May 26—Andy Drachman, Coney Island.L 4
May 31—Ray Rash, Bklyn.....KO 1
June 4—Al Afraim, Jamaica.....W 4
June 9—Joe Corrado, Coney Island.....L 4
June 20—Cliff Stevens, N. Y.....L 4
Sept. 24—Mario Marino, Jamaica.....L 4

FREDDIE ARCHER

Born, Newark, N. J., May 15, 1922. Nationality, Polish-American. Welterweight. Height, 5 ft. 7 in.

1940

Jan. 15—Sam Abrams, Newark.....KO 2
Feb. 5—Steve Bilko, Newark .....KO 3
Feb. 19—John Yellavich, Newark.....ND 4
Mar. 4—John Yellavich, Newark.....ND 5
Mar. 11—Joe Romero, Newark.....W 6
Apr. 1—John Slater, Newark.....KO 2
Apr. 12—Dave Bruce, Elizabeth, N. J.....W 6
Apr. 15—Ralph Griffin, Newark.....W 8
May 13—Dick Carangelo, Newark.....W 8
May 23—Midget Doyle, Elizabeth, N. J...W 6
June 25—Matt Perfetti, Newark.....W 8
July 15—Joe Stack, Newark.....W 8
July 29—Morris Parker, Newark.....L 10
Oct. 7—Vince De Lio, Newark.....W 8
Oct. 21—Ralph Griffin, Newark.....W 8
Nov. 11—Ted Christie, Newark.....KO 4
Dec. 9—Maxie Fisher, Newark.....W 10
Dec. 30—Abe Kaufman, Newark.....W 8

1941

Jan. 27—Maxie Fisher, Newark.....W 10
Feb. 6—Bob Reilly, Elizabeth.....W 6
Feb. 28—Marty Servo, N. Y. C.....L 6
Mar. 14—Joey Zodda, New Brunswick, N. J. .....W 6
Mar. 24—Frankie Duane, Newark, N. J...W 8
Apr. 28—Geo. Zengaras, Newark, N. J...W 10
May 12—Carmelo Fenoy, N. Y. C.....W 8
June 16—Tippy Larkin, Newark, N. J.KO by 1
July 18—Sam Vargo, Mt. Freedom, N. J..KO 5
July 21—Mex. Joe Rivers, Newark, N. J..W 8
Aug. 12—Tommy Spiegel, Newark, N. J..W 10
Oct. 1—Ike Williams, Perth Amboy, N. J. W 8
Oct. 9—Dave Crawford, Elizabeth, N. J..W 8
Oct. 17—George Harper, New Brunswick, N. J. .....KO 4
Nov. 3—Vince Dell 'Orto, Newark.....W 10
Nov. 17—Leo Dulmaine, Newark.....W 10
Dec. 8—Beau Jack, N. Y. C.....W 8
Dec. 29—Beau Jack, New York City.....W 8

1942

Jan. 19—Terry Young, New York City..W 8
Feb. 2—Carmelo Fenoy, New York City.W 8
Feb. 23—Chief Crazy Horse, N. Y. City...W 8
Mar. 9—Guillermo Puentes, Newark....W 10
Mar. 20—Cleo Shans, New York City....W 8
Mar. 31—Carlos Malacara, N. Y. City....W 10
Apr. 13—Cleo Shans, Newark.....W 10
May 7—Joey Rivers, Jersey City.....KO 4
May 15—Terry Young, New York City..W 8
May 28—Charley Davis, Elizabeth.....W 8
June 8—Norman Rubio, Newark.....W 10
July 14—Danny Kapilow, New York City.D 10
Aug. 6—Danny Kapilow, New York City.L 8
Aug. 18—Norman Rubio, Newark.....W 10
Sept. 19—Tony Ferrara, Brooklyn.....W 8
Sept. 28—Milton Kessler, New York City.W 8
Nov. 2—Gene Johnson, Newark.....W 10
Nov. 16—Tippy Larkin, Newark.....L 10
In U. S. Navy.

1943

Aug. 2—Phil Enzenga, Newark, N. J...KO 10
Honorably discharged, Jan., 1944.

1944

Feb. 7—Leroy Saunders, Newark.....W 10
Feb. 17—Tony Grey, Highland Park..KO 9
Mar. 6—Billy Brown, Holyoke.....W 10
Mar. 29—Fritzie Zivic, Elizabeth.....W 10
May 2—Joe Matone, Hartford.....W 10
June 2—Tippy Larkin, N. Y. C.....KO by 8
Aug. 21—Sammy Daniels, Baltimore....W 10
Aug. 25—Charley Sabatelle, Wilkes Barre .....KO 6
Sept. 25—Tony Riccio, N. Y. C.....KO 6
Oct. 10—Johnny Jones, Brooklyn.....W 8
Oct. 18—Chuck Hunter, Cleveland.KO by 4
Oct. 23—McCoy Jones, Philadelphia....W 8
Dec. 2—Baudelio Valencia, Brooklyn.KO 3
Dec. 23—Jerry Fiorello, Brooklyn.....D 8

1945

Jan. 19—Ralph Zanelli, N. Y. C.....W 10
Feb. 20—Sidney Miller, Brooklyn.....W 8
Mar. 12—Howell Steen, New Orleans.....W 10
Apr. 11—Joe Curcio, Elizabeth .....L 10
Apr. 23—Sgt. Tommy Roman, New Orl. W 10
May 16—Billy Daniels, Elizabeth.....W 10
May 30—Johnny Jones, Elizabeth.....W 10
June 27—Bobby Ruffin, Elizabeth.....W 10
July 23—Johnny Williams, Newark.....W 10
July 30—Vic Pignataro, Bronx.....KO 3
Aug. 20—Johnny Williams, Newark.....W 10
Aug. 27—Jack Larrimore, Jacksonville...W 10
Aug. 31—Johnny Ricco, Lg. Beach, L. I...W 10
Oct. 22—Baby Al Brown, Newark.....W 10
Nov. 2—Fritzie Zivic, N. Y. C. .....W 10
Dec. 3—Pat Giordano, Newark .....L 10
Dec. 17—Pat Giordano, Newark.....W 10

1946

Jan. 17—Joey Peralta, Orange.....W 10
Jan. 31—Chuck Taylor, Orange.....L 8
Feb. 11—Ernest Robinson, Newark.....W 10
Feb. 21—Stanley (Baby) Sims, Orange...W 10
Mar. 4—Chuck Taylor, N. Y. City.....L 10
Mar. 18—Patsy Spataro, New Orl....W Dis. 3
Apr. 29—Rudy Campa, New Orleans.....W 10
May 15—Cosby Linson, New Orleans....D 10
June 10—Patsy Spataro, New Orleans....W 12
June 17—Ernie Petrone, Newark.....W 10
July 9—Jorge Morelia, Newark.....W 10
Aug. 5—Vic Costa, Newark.....W 10
Aug. 22—Charley Fusari, Newark..KO by 7
Oct. 19—Bobby Cummings, N. Y. City...W 8
Dec. 3—Jackie Armitage, Pittsburgh...W 10

1947

Jan. 20—Johnny Greco, Montreal.....L 10
Feb. 17—Johnny Greco, Montreal.....L 10
Apr. 14—Chester Rico, New Orleans.....L 10
June 9—Ralph Zannelli, Providence.....L 10
Aug. 5—Sammy Adragna, Pittsburgh....L 10
Aug. 26—Charley Zivic, Pittsburgh.....L 10
Sept. 17—Chester Rico, Toledo.....W 10
Oct. 1—Chico Pacheco, Miami .....L Dis. 8
Nov. 17—Terry Moore, Baltimore.....L 10

RED ARCHIE

Philadelphia, Pa., Middleweight

1947

Sept. 30—Harvey Turner, Camden W 6
Oct. 16—Joe Aurillo, Philadelphia W 6
Oct. 21—Curtis Moore, Camden L 6
Nov. 6—Rocky Sapp, Atlantic City KO 2
Nov. 18—Red Arrow, Camden KO 5
Dec. 2—Harvey Turner, Camden KO 5

FIDEL ARCINIEGA

Spanish Heavyweight

1947

Sept. 2—Jimmy White, N. Y. C. KO 2
Sept. 27—John Holloway, Brooklyn KO 1
Oct. 18—Harry Berntsen, Brooklyn KO 2
Nov. 8—Willard Brown, Brooklyn KO 2
Nov. 22—Roy Thomas, Brooklyn L 8
Dec. 6—Shamus O'Brien, Brooklyn D 8

ALEX ARELLA

McKeesport, Pa., Middleweight

1946

Jan. 9—Eundoro Patino, Houston KO 5
Feb. 5—Jake Stephens, San Antonio W 6
Feb. 26—Julio Serna Rodriguez, S. A. L 6
June 10—Bob Reid, Toledo L 6
Aug. 26—Joey Mattis, Pittsburgh W 4
Sept. 24—Bobby Burton, Fairmount KO 5
Oct. 9—Dave English, McKeesport KO 2
Oct. 23—Larry Huff, Newark, Ohio KO 4

1947

Jan. 7—Tony Elizondo, Houston KO by 6
Mar. 11—Howell Steen, Beaumont L 10
Mar. 17—Billy Corbett, New Orleans L 4
Apr. 13—Billy Corbett, New Orleans L 4
Aug. 11—Lafayette Drummond, Chicago D 6
Aug. 18—Billy Gordon, St. Louis W 6
Sept. 10—Eddie Miller, Dayton L 8
Oct. 13—Leon Thompson, Chicago L 6
Oct. 20—Jerry Pittro, St. Louis W 6
Nov. 3—Don Lee, St. Louis L 8
Nov. 19—Art Brown, Chicago L 8
Dec. 1—Collins Brown, Chicago D 5

LUIS ARGUELLES

Mexican Lightweight

1945

Knockouts: Leon Garces, 1; Ruben Hernandez, 1; Maximo Moreno, 3; Tony Chavez, 2; Polo Quintana, 3; Lorenzo Delgado, 2; Pedro Ibarra, 1; Villita de Juarez, 2. Won: El "Negro Cuevas", 6; Chato Casanova, 10; Primitivo Perez, 10; Tony Montes, 1; Eddy Quiroga. Knockout by: Tony Davila, 5.

1946

Jan. 9—Gallito Jimenez, Mexico City KO 4
Jan. 28—German Rico, Mexico City D 8
Feb. 11—Texas Kid, Mexico City L 10
Mar. 3—Primitivo Perez, Mexico City KO 10
June 1—Antonio Aznar, Mexico City KO 1
Aug. 28—Luis Torres, Mexico City KO 7
Oct. 2—Kid Filipino, Mexico City KO 3
Oct. 19—Paulino Montes, Mexico City D 10

1947

Jan. 18—Chucho Ortiz, Mexico City KO by 6
Mar. 26—Saul Torres, Mexico City L 10
May 1—Aurelio Cruz, Mexico City KO 2
May 7—Kid Filipino, Mexico City W dis. 3
May 31—El Barquerito, Mexico City W 10
July 19—German Viciedo, Havana NC 4
Aug. 2—Juan Erenio, Havana KO by 8
Sept. 13—Lalo Gallardo, Mexico City L 10
Sept. 20—Gargador Rocha, Mexico City W 10
Oct. 30—Tony Mar, Merida, Mexico KO 8

JACK "SPIDER" ARMSTRONG

Nationality, Scottish-Canadian.
Featherweight

Started in 1936 (records unavailable).

1937

Jan. 20—Frankie Martin, Toronto L 10
Nov. 23—Georgie Pace, Toronto KO 6

1938

Jan. 4—Indian Quintana, Toronto L 10
Feb. 28—Baby Yack, Toronto L 10
Aug. 16—Baby Yack, Toronto, Canada L 10

1939

July 18—Texas Lee Harper, N. Y. C. KO 5
Aug. 3—Davy Crawford, N. Y. C. W 6
Aug. 15—Eddie Schaeffer, N. Y. C. KO 1
Sept. 11—Lou Transparenti, Washington KO 1
Sept. 28—Maurice Pitt, Washington W 6
Oct. 6—Billy Passan, Philadelphia KO 5
Oct. 20—Bobby Green, Philadelphia L 10
Oct. 30—Joe Marinelli, Philadelphia W 10
Nov. 3—Johnny Marcelline, Phila. W 10
Nov. 20—Minnie De More, N. Y. C. W 8
Dec. 27—Andre Sarilla, Philadelphia W 6

1940

Jan. 9—Johnny Marcelline, Phila. KO 7
Jan. 29—Sammy La Porte, Phila. KO 2
Feb. 5—Darse Robinson, N. Y. C. KO 3
Feb. 26—George Karkella, Philadelphia KO 1
Mar. 25—Tony Dupre, Philadelphia W 8
Apr. 8—George Salamone, Providence L 8
Apr. 22—George Salamone, Providence W 8
June 3—Sammy Garcia, Philadelphia W 10
July 29—Harry Jeffra, Baltimore L 15
Aug. 24—Joe Marinelli, Ohio L 10
Sept. 16—Mike Belloise, Baltimore L 10
Dec. 16—Bob Poison Ivy, Toronto D 10

1941

Jan. 6—Bobby Ivy, Canada D 10
Feb. 18—Georgie Pace, Canada L 10
Apr. 28—Tommy Forte, Philadelphia L 10
July 8—Sal Bartolo, New York L 10
Oct. 27—Bill Speary, Philadelphia KO by 6

1942

Apr. 14—Willie Pep, Hartford KO by 4
Sept. 21—Frankie Carto, Phila. KO by 4
In U. S. Army.

1945

July 13—Vic Jade, Worcester W 8
Aug. 31—Bobby English, Worcester KO 3
Sept. 14—Paulie Jackson, Worcester D 10
Sept. 17—Manny Camarilla, Holyoke W 10
Sept. 24—Chuck Jackson, Fitchburg KO 4
Oct. 1—Filberto, Osario, Holyoke W 8
Oct. 15—Charley Riley, Detroit KO by 7
Nov. 9—Johnny Cool, Worcester KO 4
Nov. 13—Dennis Pat Brady, Hartford KO by 1
Nov. 19—Al Cella, Boston KO 2
Nov. 26—Tony Oshiro, Boston W 8
Dec. 10—Joey Gatto, Boston KO 1
Dec. 14—Walter Cabey Lewis, Wor'ter W 10

1946

Jan. 14—Willie Marcus, Boston KO 9
Jan. 18—Midget Mayo, Worcester D 10
Feb. 18—Timothy Hayes, Boston W 10
Mar. 18—Jackie Harris, Boston KO 4
Apr. 16—Mickey Hogan, Toronto KO 2
May 3—Sal Bartola, Boston KO by 6
(NBA Featherweight Title)
May 29—Tony Costa, Providence KO 2
June 5—Johnny Juliano, Providence L 10
June 18—Blond Tiger, Salem W 10
Aug. 13—Lloyd Hudson, Providence KO 3
Aug. 28—Freddie Yelavich, Providence KO 9
Sept. 5—Honey Boy Villa, Woonsocket KO 2
Oct. 2—Johnny Juliano, Providence KO 1
Oct. 15—Freddie Polowitzer, Manches. W 10
Oct. 23—Billy Pinti, Providence W 10
Oct. 31—Allie Wolf, Lawrence W 10
Nov. 18—Raul Zenit, Boston KO 9
Dec. 2—Raul Zenit, Boston KO 4

1947

Jan. 27—Timothy Hayes, Boston KO by 2
Feb. 17—Timothy Hayes, Boston L 10
Mar. 10—Jackie Weber, Boston L 10
Mar. 31—Ernie Petrone, Boston W 10
Apr. 23—Ernie Guisti, Providence L 10
May 2—Jack Wilson, Barre, Vt. KO 2
May 12—Ernie Guisti, Boston W 10
June 13—Al Smith, Lynn W 10
June 23—Arthur King, Toronto L 8
Sept. 18—Bobby English, Fall River W 10
Sept. 30—Joey Longo, Salem KO 5
Oct. 6—Joey Angelo, Boston L 10
Oct. 27—Tommy Wells, Boston W 10
Nov. 20—Al Smith, Fall River L 10
Dec. 1—Hubert Gagnier, Boston KO 8

JACKIE ARMSTRONG

Manchester, N. H., Welterweight

1947

Feb. 27—Lou Jackson, Waterbury------KO 1
Mar. 10—Al Headley, New Britain--KO by 6
Mar. 24—Strawberry Haines, N. Haven-KO 1
May 31—Thompson Harmon, New Britain ----------KO by 2
Aug. 19—Archie Goodbee, Hartford----KO 4
Sept. 3—Benny Williams, Hartford-KO by 2
Nov. 18—Tony Bazzano, Hartford-------W 4

ALLEN ARNETT

Los Angeles, Calif. Negro, Light-Heavyweight.

1943

Jan. 5—Howard Morgan, Los Angeles-KO 2
Jan. 29—Tommy Cornwall, Hollywood ----------KO by 2
May 11—Farmer Smith, Los Angles-----D 4
May 14—Farmer Smith, Hollywood-----W 4
May 18—Babe Edwards, Los Angeles----L 4

1944

Sept. 15—Al Sheridan, San Francisco----L 6
Sept. 15—Matt Jiminez, San Francisco--L 4
(Fought twice in one night)
Sept. 29—Nolan Sharpe, Hollywood------L 4
Oct. 20—Arturo Stewart, Hollywood----L 4
Oct. 31—Frankie Valdez, Los Angeles--W 4
Nov. 3—Billy Smith, San Francisco ----------KO by 1
Dec. 7—Tony Anderson, Hollywood--KO 1

1945

Feb. 23—Bilbo Smith, Hollywood------KO 2
Mar. 16—Tommy O'Brien, Hollywood----W 4
Apr. 30—Ray Acosta, Ocean Park------L 4
May 25—Harry Wills, Hollywood---------W 4
Aug. 7—Harry Wills, Los Angeles-------L 4
Aug. 24—Hal Moore, Hollywood----KO by 2
Sept. 7—Casey O'Hara, Los Angeles-----D 4
Oct. 26—Titus Hawkins, Hollywood---KO 1
Nov. 16—Titus Hawkins, Hollywood-----W 6

1946

Jan. 7—Kenny Watkins, Long Beach----L 6
Feb. 1—Francis Ogg, Hollywood--------L 6
May 31—Jimmy Martin, Hollywood------L 6
June 21—Babe Edwards, Las Vegas------L 6
July 31—Gaston Miller, Las Vegas-------D 6
Oct. 23—Jess Slocum, Oakland---------KO 2
Oct. 30—Leonard Morrow, Oakland-----L 4
Nov. 4—Eddie Keller, San Francisco----W 4
Nov. 20—Cupid Gordon, Oakland-------KO 3

1947

Feb. 26—Kid Hermosillo, Phoenix-------W 10
Mar. 7—Jim Martin, Hollywood----KO by 6
Apr. 29—Kid Hermosillo, Phoenix-------W 10
May 19—Vern Keller, San Fran.---------W 4
May 21—Gil Moore, San Fran.----------L 6
June 4—Leonard Marrow, Oakland------L 4

BILLY ARNOLD

Philadelphia Negro Middleweight

1943

Nov. —Jimmy Mack-Philadelphia---KO 1
—Joe Murphy, Philadelphia---KO 1
—Eddie Sowers, Philadelphia--KO 2
—Zeke Golden, Philadelphia--KO 2
—King Sharpie, Philadelphia--KO 1
—Carmen Grasso, Philadelphia-KO 2
—Paul Wilson, Philadelphia---KO 2
—Don Hurst, Philadelphia-----KO 1
Dec. 16—Bob Winters, Philadelphia----KO 1

1944

Jan. 13—Lennox Dingle, Philadelphia-KO 1
Jan. 21—Manny Morales, Philadelphia-KO 1
Feb. 4—Jerry McGee, Reading--------KO 2
Feb. 10—Henry Jordan, Philadelphia--KO 1
Feb. 18—Milo Theodorescu, Reading--KO 6
Feb. 24—Buck Streator, Philadelphia--KO 1
Mar. 13—Sandy Mack, Philadelphia----KO 2
Mar. 23—Billy Furrone, Philadelphia---W 8
May 1—Eddie Saunders, N. Y. C.-----KO 1
May 16—Billy Furrone, Philadelphia----W 8
May 25—Solomon Stewart, Phila.-------KO 2
June 26—Roman Alvarez, Philadelphia-KO 4
July 20—Bernie Miller, N. Y. C.--------KO 5
Sept. 8—Tony Reno, N. Y. C.----------KO 2
Sept. 29—Joe Bennett, N. Y. C.--------KO 1
Oct. 9—Frankie Wills, Philadelphia--KO 1
Oct. 23—Cat Robinson, N. Y. C.-------KO 2
Oct. 30—Mayon Padlo, Philadelphia---KO 3
Nov. 13—Bob Wade, N. Y. C.----------KO 2
Nov. 27—Mayon Padlo, Philadelphia--KO 3
Dec. 12—Johnny Finazzo, Trenton-----D 8
Dec. 18—Johnny Jones, Philadelphia--KO 4

1945

Jan. 5—Fritzie Zivic, N. Y. C.---------L 8
Mar. 9—Rocky Graziano, N. Y. C.---KO by 3
Aug. 9—George (Red) Doty, Camden---W 10
Aug. 30—George (Red) Doty, Camden--KO 3
Sept. 17—Ray Rovelli, Philadelphia-----KO 1
Nov. 5—Ralph Zanelli, Philadelphia----W 10
Dec. 10—Ralph Zanelli, Philadelphia----W 10

1946

May 7—Freddie Farrell, Elizabeth----KO 9
Nov. 8—Billy Carrigan, Philadelphia----L 8
Nov. 18—Billy Furrone, Allentown-----KO 2
Dec. 9—Billy Carrigan, Philadelphia---KO 3
Dec. 20—Jerry Fiorello, New York-----W 10

1947

Jan. 20—Danny Rosati, N. Y.----------W 10
Feb. 3—Lennox Dingle, Philadelphia-KO 6
Feb. 26—Smuggsy Hursey, Wash., D. C.-L 10
Mar. 10—Joey Falco, Philadelphia-----KO 3
Apr. 28—Bee Bee Wright, Phila.-----KO by 4
Sept. 26—Laverne Roach, N. Y.----------L 10
Dec. 2—Steve Belloise, Cleveland--KO by 1

JIM ARNOLD

Chicago Light Heavyweight

1946

Aug. 22—Ray Merritt, Chicago---------KO 1
Aug. 29—Vickie Van, Chicago----------W 5
Sept. 19—Art McWhorter, Chicago--------W 5

1947

Jan. 17—Jim Roberts, Chicago---------L 4
Jan. 31—Jack Thompson, Chicago-------D 4
Feb. 7—Don Peel, Chicago----------W 4
Feb. 21—Reedy Evans, Chicago--------KO 3
May 7—Bob Amos, Windsor, Ont.--------L 8
Nov. 4—Harold Guss, Chicago------KO by 7
Dec. 22—Jim Styles, Chicago ----------KO 1

ANTHONY ARNONE

New Orleans, La., Lightweight

1946

Jan. 7—Pete Fernandez, New Orleans--W 6
Jan. 28—Pete Fernandez, New Orleans--D 6
Feb. 4—Jackie Allen, New Orleans------W 8
Feb. 11—Pete Fernandez, New Orleans--D 8
Mar. 8—Rocky Progano, New Orleans--W 8
Mar. 25—Mimmie Adragna, N. Orl.-KO by 6
July 15—Al Ourse, New Orleans----KO by 1

1947

Mar. 17—George Taix, New Orleans------W 4
Mar. 24—Jimmy Cox, New Orleans ------W 6
Apr. 15—Tony Mar, Houston --------KO by 3
May 19—Joe Koskey, New Orleans------L 6
Aug. 8—Al Guidry, New Orleans ------D 4
Oct. 14—Chico Rivera, New Orleans-----D 5
Oct. 27—Augie Lapara, New Orleans,---L 8
Nov. 10—Pete Manchio, New Orleans----W 8
Dec. 15—Leroy Pappas, Lafayette, La.--KO 2
Dec. 22—Chief Gordon House, New Orl.--L 10

LES ARTERBRIDGE

(Leslie M.)

Born Nov. 18, 1923, Alliance, Nebr. Negro Middleweight.

1945

Sept. 10—Herman Bounds, Ocean Park KO 1
Sept. 13—Herman Bounds, Pasadena-----W 4
Sept. 24—Ernie Jones, Ocean Park -----KO 2
Sept. 27—Ernie Jones, Pasadena--------KO 2
Nov. 30—Dickie Bird, Los Angeles------KO 3
Dec. 7—Leon'd Johnson, Hollyw'd--KO by 2
Dec. 10—Nate Gibson, Ocean Park------W 4
Dec. 14—Bob Hawkins, Hollywood------W 4
Dec. 17—Nate Gibson, Ocean Park------W 4

1946

Jan. 4—Bilbo Smith, Los Angeles----KO 2
Jan. 7—Willie Wright, Ocean Park----KO 1
Jan. 8—Bob Hawkins, Los Angeles----W 4

Jan. 25—Bob Castro, Hollywood.....L 4
Apr. 22—Georgie Fields, Pico.....W 4
Apr. 24—Jack Lindley, Long Beach.....W 4
Apr. 29—Jimmy Knox, Ocean Park.....W 4
May 10—Willie Brown, Hollywood..KO by 1
May 13—Al Slocum, Pico.....KO 1
May 17—Lou Mosely, San Diego.....W 6
July 30—Phil Cobos, Los Angeles...KO by 3
Aug. 5—Cupid Gordon, Pico.....W 4
Aug. 13—Ray Moore, Los Angeles.....W 4
Aug. 19—Johnny Gardea, Pico.....KO by 3
Aug. 26—Owen Smith, Ocean Park.....L 4
Aug. 30—Red Terry, Hollywood.....W 4
Sept. 9—Ralph Lee, Pico.....W 4
Sept. 16—Marshall Nance, Ocean Park....D 4
Sept. 23—George Stamos, Pico.....D 4
Sept. 27—Dick Ritchie, Hollywood.....W 4
Oct. 9—Ernie Woods, Los Angeles..KO by 2

1947

Aug. 25—Lee Strong, Ocean Park.....W 4
Sept. 1—Jimmy Fox, Ocean Park.....W 4
Sept. 5—Benny Ventura, Hollywood....W 4
Sept. 9—J. T. Ross, San Jose.....KO by 6
Sept. 29—Billy King, Ocean Park...KO by 1
Oct. 7—Bert Mendoza, Los Angeles.....L 4

MILTON ASHFORD

Braddock, Pa. Welterweight

1946

Nov. 14—Bobby Neal, Pittsburgh.....KO 5

1947

Jan. 8—Van Penn, McKeesport...KO by 2
Apr. 30—Nate Smith, Clarkesburg, W. Va. .....W 6
May 8—Bobby Neal, Pittsburgh.....W 6
May 15—Bobby Neal, Pittsburgh .....W 6
June 2—Cab Calloway, Pittsburgh .....W 6
July 9—Mike Koballa, Pittsburgh .....W 6
July 21—Willie Russell, Columbus..KO by 3
Sept. 2—Jack Besselman, Pittsburgh....L 8
Sept. 16—Jimmy Sanders, Pittsburgh....L 6
Oct. 16—Jimmy Sanders, Pittsburgh.....L 10

VERNE ATKINS

Youngstown, Ohio, Negro Welterweight

1943

Nov. 29—Tony Grey, Brooklyn.....L 4
Dec. 1—Gene Riley, Elizabeth.....L 4
Dec. 6—Nick Toretto, New York City..L 4
Dec. 8—Johnny Asay, Elizabeth.....L 4
Dec. 11—Mayhew Smith, Brooklyn.....L 4
Dec. 21—Leo Sawicki, New Bedford KO by 6

1944

Jan. 5—Johnny Asay, Elizabeth.....L 6
Jan. 11—Johnny Allen, White Plains....L 4
Jan. 15—Harry Gary, Brooklyn.....KO by 1
Jan. 18—Jerry McGee, Brooklyn.....L 4
Jan. 25—Prudy Pachecho, White Plains .....KO 2
Jan. 29—Charley Frick, Brooklyn.....W 4
Feb. 5—Tony Del Gatto, Brooklyn.KO by 3
Feb. 14—Tony Del Gatto, New York City.....KO by 1
Feb. 21—Henry Johnson, New York City.....KO by 3
May 2—Al Seidman, Brooklyn.....L 4
May 4—Jerry Coursal, Highland Park .....KO by 4
May 8—Willie Gray, Brooklyn.....L 4
May 12—Billy Fox, Philadelphia....KO by 1
May 16—Billy Kearns, Hartford——KO by 2
June 7—Charley Schmidt, Brooklyn..KO 2
June 13—Mickey Fuselli, Brooklyn..KO by 4
June 15—Joe Mulli, Fort Hamilton.KO by 2
June 20—Nick Melli, Brooklyn.....L 4
June 26—Tony Giello, L. I. City.....L 4
July 3—Tony Giello, Long Island City..L 4
July 11—Mickey Fuselli, Brooklyn.....L 4
July 17—Emil Pace, Long Island City....L 4
July 21—Tony Manis, Fort Hamilton..KO 3
July 25—Emil Pace, White Plains.....L 4
Aug. 1—Noah Dean, Brooklyn.....KO by 1

1946

June 6—Charlie Daniels, Youngstn..KO by 3

1947

Jan. 31—Willie Mayberry, San Francisco .....KO by 2
Feb. 5—Roughhouse Oliver, Oakld. KO by 5
Feb. 7—Eddie Grantano, San Francisco .....L 4

RAY AUGUSTUS

Born, June 22, 1921, Topeka, Kans. Light Heavyweight.

1942

Dec. 16—Terry Nolan, Topeka.....W 8

1943

Jan. 6—"Black Jack" Louis, Topeka..KO 3
Jan. 13—Albert Powell, Topeka.....W 8
Jan. 20—Burnett Bell, Topeka.....KO 1
Jan. 27—Jack Marion, Topeka.....KO 2
Feb. 10—Floyd Hatcher, Topeka.....KO 1
Feb. 17—Louis Jackson, Topeka.....KO 1
Feb. 23—Bill Tate, Kansas City.....KO 2
Mar. 17—Cleophus Cushinberry, T'p'ka.KO 2
Mar. 24—Guy Wright, Topeka.....KO 3
Apr. 14—Lou Schwartz, Topeka.....W 10
Apr. 21—Walter "Speedy" Williams, Topeka .....KO 6
May 19—Mike "Red" Ryan, Topeka.....W 8
June 16—Pete Gugich, Topeka.....KO 1
July 7—Jimmy Tapp, Topeka.....KO 2
July 21—Jack Barber, Topeka.....W 8
Nov. 24—Jack "Kayo" Nelson, Topeka..KO 5
Dec. 8—Albert Powell, Topeka.....D 10
Dec. 15—Albert Powell, Topeka.....W 10

1944

Feb. 18—Lorenzo "Rudy" Strickland, Topeka .....KO by 7

1945

Feb. 7—Jim Harris, Topeka.....W 8
Feb. 14—Jim Harris, Topeka.....W 10
Mar. 6—Louis Gambastian, Lincoln....KO 3
Apr. 5—Eddie Grim, Hastings, Neb...KO 5
Apr. 12—Stanley Arceneaux, Lincoln..KO 1
May 8—Jack Mahon, Springfield, Mo..KO 1
June 6—Billy Hudson, Springfield, Mo..KO 2
June 15—Larry Watson, Kansas City.....L 8
July 10—Jimmy Merritt, Kansas City..KO 2
Aug. 2—Manuel Mendoza, Denver.....KO 2
Aug. 27—Jackie Capp, Pueblo.....KO 1
Oct. 17—Mike O'Leary, Butte, Mont...KO 1

1946

Apr. 3—Al Sheridan, Kansas City....KO 4
Apr. 17—Amado Rodriquez, Topeka.....W 8
May 9—Jimmy Casino, Topeka.....W 8
May 27—Roy Miller, Kansas City.....L 10
June 12—Johnny Martin, Wichita.....KO 1
Aug. 2—Jimmy Simmons, Topeka....KO 1
Sept. 5—Francis Levier, Kansas City..KO 1
Oct. 18—Tommy Lenoir, Topeka.....KO 1

1947

Jan. 8—Larry Watson, Kansas City.....L 10
Jan. 16—Jack Chase, Topeka.....W 10
Mar. 4—Clay Roman, Topeka .....KO 6
Apr. 11—Eddie LaMarr, Topeka .....W 10
Apr. 30—Dolph Quijano, Wichita .....L 10
July 8—Bob Montoya, Topeka .....W 8
July 17—Charlie Dotson, Topeka .....W 10
Aug. 28—Darby Dan, Topeka .....L 10
Sept. 18—Jimmy Bull, Topeka.....L 8

JOE AURILLO

Chester, Pa. Middleweight

1947

Feb. 27—William Wilson, Atlantic City...L 4
Mar. 13—Johnny Brown, Philadelphia..KO 2
Apr. 7—Claude Flager, Philadelphia...W 6
May 8—Joey French, Philadelphia....KO 2
Oct. 16—Red Archie, Philadelphia.....L 6
Dec. 4—Wade Hampton, Philadelphia.KO 1

ANGEL AYALA

Jamaica, N. Y., Featherweight

1947

Nov. 11—Bobby Lloyd, N. Y. C.....L 4
Nov. 18—Johnny DeFazio, Jersey City....L 6
Nov. 25—Jimmy Allen, N. Y. C.....W 4
Dec. 3—Jesse Griffin, Jamaica.....W 4

CARLTON AYERS

Gary, Ind. Welterweight

1947

Jan. 11—Baby Amador, Chicago_____W 4
Feb. 27—Dickie Cook, Chicago _____W 6
May 30—Lem Thomas, Chicago ____KO by 2
June 12—Doyle Upchurch, Indianapolis_W 5
June 20—Phipo Saunders, Chicago _____KO 3

KID AZTECA

(Luis Villanueva)

Born, 1915, Mexico City, Mexico. Nationality, Mexican. Welterweight. Height, 5 ft. 8 in.

1932

Won: Battling Shaw (2), 10 rds. Bulldog Gonzalez, 10 rds. Raul Talan, 10 rds. Felipe Orozco, KO 5 rds. Luis Arizona, KO 7 rds. Alfredo Gaona, 10 rds. Luis Portela, 10 rds. David Velasco, 12 rds. Mexican title at stake.
Lost: Tommy White, foul, 7 rds.

1933

Won: Ceferino Garcia, 10 rds. Ceferino Garcia, KO 8 rds. Tommy White, 10 rds. Harry Galfund, KO 2 rds. Manual Luna, KO 3 rds. Martin Barboteu, 10 rds. (2). Joe Glick, 10 rds. Eddie Frisco (Tony Curro), 10 rds. (2). Relampago Saguero, 10 rds. Meyer Grace, KO 4 rds. Leonard Bennett, KO 5 rds. Leonard Bennet, 10 rds. Al Schaff, KO in 5 rds. Paulie Walker, 10 rds. draw.

1934

Feb. 17—Manuel Villa, Mexico City____KO 9
Feb. 25—Ritchie Mack, Dallas, Tex._____L 10
Mar. 10—Ritchie Mack, Mexico City_____W 10
Mar. 17—Eddie Anderson, El Paso, Tex.__W 10
Apr. 3—Ritchie Mack, Dallas, Texas____L 10
May 16—Ritchie Mack, Mexico City_____D 10
June 5—Young Peter Jackson, L. A., Cal._W 10
July 23—Baby Joe Gans, Mexico City___W 10
Aug. 4—Pat Murphy, Mexico City_____KO 5
Sept. 1—Bennie Levine, Mexico City___KO 4
Sept. 22—Eddie Kid Wolfe, Mex. City____W 10
Oct. 27—Kenny La Salle, Mexico City___W 10
Nov. 10—Kenny La Salle, Mexico City___W 10

1935

Jan. 19—Cocoa Kid, Mexico City_____D 10
Jan. 26—Cocoa Kid, Mexico City_____W 10
Mar. 2—Izzy Jannazzo, Mexico City_____W 10
Apr. 6—Morrie Sherman, Mexico City___W 10
May 24—Bep Van Klaveren, L. A., Cal.__L 10
June 12—Renato Torres, Guatemala City KO 3
July 4—Al Chavez, Merida_____KO 2
Aug. 3—Chief Parris, Laredo, Tex._____W 10
Sept. 10—Chief Parris, Houston, Tex._____L 10
Oct. 10—Tommy Collins, Houston, Tex._KO 7
Dec. 1—Chief Parris, Mexico City_____W 10

1936

Jan. 3—Pancho Lawler, Pachuca, Mex._KO 3
Mar. 14—Eddie Cerda, Mexico City_____W 12
Mar. 29—German Rico, Tampico, Mex.__W 10
Apr. 7—Pepe Saldana, Tampico, Mexico_W 10
May 16—Baby Casanova, Mexico City____L 10
July 17—Ceferino Garcia, Hollyw'd_KO by 5
Nov. 14—Manuel Villa, Mexico City_____W 12
Dec. 14—Tracey Cox, San Antonio_____W 10

1937

Jan. 1—Al Manfredo, Mexico City_____W 10
May 18—Kenny La Salle, Houston_____W 10
June 4—Midget Mexico _____KO 3
June 18—Willard Brown _____W 10

1938

Jan. 1—Saverio Turiello, Mexico City__W 10
Mar. 8—Kenny La Salle, Houston_____L 10
Aug. 24—Bill McDowell, Corpus Christi_L 10

1939

Jan. 20—Eddie McGeever, San Antonio__W 10
Jan. 30—Bill McDowell, Texas_____W 10
Feb. 3—Eddie McGeever, San Antonio_KO 8
May 23—Leon Zorrita, Juarez_____L 10
Oct. 24—Fritzie Zivic, Houston_____L 10
Nov. 25—Kid Hermosillo, Mexico City___W 10

1940

Mar 11—Jackie Taylor, San Antonio____KO 3
Apr. 5—Willie Neyland, San Antonio_____L 10
Oct. 14—Casanovita de Ahoma, M. City_KO 5
Dec. 13—Bobby Pacho, San Antonio_____D 10

1941

Jan. 1—Cocoa Kid, Mexico City_____W 10
Jan. 10—Cocoa Kid, Mexico City_____ND 10
Oct. 24—Jackie Wilson, Hollywood__KO by 6

1942

May —Young Hurtado, Panama_____L 10
—Raul Carrabantes, Panama_____L 10
June 26—Kid Ambrosio, Panama_____KO 4
—Joe Legon, Havana_____L 10

1943

(Temporarily Retired)

1944

Oct. 6—Ceferino Garcia, Mexico City__L 10
Nov. 28—Paul Altman, San Antonio____W 10
Dec. 12—Fritzie Zivic, San Antonio_____L 10

1945

Jan. 13—Rodolfo Ramirez, Mex. City____L 10
Mar. 25—Eddie Cerda, Mexico City_____KO 6
May 7—Fritzie Zivic, San Antonio_____L 10
June 18—Paul Altman, Houston_____L 10
July —Paul Altman, Mexico City_____KO 5
Oct. 9—Artie Dorrell, San Antonio_____W 10
Nov. 11—Baby Zavala, Mexico City_____KO 9

1946

Jan. 12—Kid Filipino, Mexico City____KO 8
Feb. 12—Howell Steen, San Antonio_____W 10
Mar. 23—Jose Legon, Mexico City_____KO 3
Apr. 6—Melvin Johnson, Mexico City_KO 7
May 11—Jose Legon, Havana_____L 10
June 15—Babe Zavala, Mexico City____KO 2
July 13—Joe Keyes, Mexico City_____KO 4
Sept. 7—Carlos Malacara, Mex. City___KO 3
Oct. 2—Cosby Linson, Juarez_____L 10
Nov. 9—Cosby Linson, Mexico City___KO 4

1947

Feb. 15—Fritzie Zivic, Mexico City____KO 5
Mar. 19—Vicente Villavicencio,
Mexico City _____KO by 8
Apr. 28—Vicente Villavicencio,
Mexico City _____W 10
Aug. 23—Bobby Yaeger, Mexico City___KO 4
Aug. 31—Kid Filipino, Guadalajara____KO 5
Sept. 30—Bert Linam, San Antonio_____L 10
Oct. 13—Melvin Johnson, Mexicali_____KO 3
Oct. 26—Johnny Mills, Laredo_____KO 3

CHARLEY BABCOCK

Bangor, Me. Light Heavyweight

1947

Jan. 22—Frank Ferry, Bangor _____KO 2
Jan. 29—Billy Shaw, Portland, Me._____KO 1
Feb. 12—Tommy Doyle, Portland, Me._KO 2
Feb. 28—Dan Crimmins, Augusta, Me._KO 2
Mar. 20—Cleve Bailey, Portland, Me._____L 10
June 18—Jimmy Mulligan, Bangor _____KO 4
July 3—Gil Williams, Presque Isle____KO 2
July 7—Jackie Fisher, Winthrop_____KO 1
July 15—Jim Rousse, Portland _____KO 9
July 23—Jimmy Mulligan, Bangor_____KO 3
Sept. 3—Wylie Burns, Bangor _____L 8

CLINTON BACON

Chicago, Ill., Heavyweight

1947

Oct. 16—Louis Gray, Chicago_____L 4
Oct. 23—Willie Coleman, Chicago_____KO 1
Nov. 5—Billy Reese, Chicago_____D 6
Nov. 12—Bud Hershey, Chicago_____KO 1
Nov. 19—Willie Covington, Chicago_____W 4

BLONDY BAGGETT

Tampa, Florida Lightweight

1945

Aug. 20—Young Dempsey, Tampa_____D 4
Oct. 9—Bill Carson, Tampa _____W 4
Oct. 25—Jesus Pintado, Tampa_____KO
Aug. —Young Dempsey, Tampa_____L 4
Nov. 13—Jack Simon, Tampa_____W 4
Dec. 17—John Lewis, Tampa _____KO 1

1946

Jan. 14—Johnny Genero, Tampa_____KO 2
June 21—George Rojo, Tampa_____KO 4

1947

Jan. 16—Allie Wolf, Tampa _____W 6
Jan. 23—George Rojo, Tampa _____KO 4

Feb. 13—Bobby Fuller, Tampa ----------W 6
Feb. 21—George Perez, Tampa ----------L 8
Apr. 7—Lou Chavez, Sarasota --------KO 2
July 8—Ray Hake, Tampa----------W 4
Aug. 28—Jack Emanuel, Tampa -------KO 2
Sept. 8—Phil Orr, Orlando----------W 6
Sept. 15—George Rojo, Miami ---------KO 2
Sept. 30—Phil Orr, Tampa ----------W 6
Oct. 16—Jesus Ortiz, Dallas----------W 6
Oct. 21—George Perez, Tampa----------W 6
Dec. 4—Joe Legon II, St. Petersburg----W 8

BUDDY BILL BAILEY

New York Welterweight

1944

Jan. 5—Verne Patterson, Elizabeth----L 6
Feb. 2—John Brown, Elizabeth---------L 6
Apr. 25—Nick Toretto, Brooklyn--------L 6
May 8—Milton Kessler, N. Y. C.---------L 6
Oct. 31—Willie Scott, White Plains------D 4
Nov. 7—George Stevens, Brooklyn-----D 6
Nov. 21—Walter Cunningham, Jersey City ----------W 6
Nov. 28—Sid Silas, Brooklyn----------W 6
Nov. 30—Joe Curcio, Belleville----------L 8
Dec. 26—Lew Perez, Brooklyn----------W 6

1945

Jan. 9—Tom Collins, Brooklyn---------W 6
Feb. 13—Eddie Saunders, Brooklyn KO by 1
(Bailey dislocated right arm)

1946

Dec. 17—Perry Lowe, Elizabeth-----KO by 6

1947

Jan. 6—Johnny Corbett, N. Haven-KO by 3
Jan. 13—Mel Griffiths, New Haven----KO 3
Jan. 27—Johnny Corbett, New Haven--KO 2
Feb. 3—Harry Hurst, Montreal-----KO by 6
Apr. 2—Danny Ruggerio, Jamaica ------L 6
Apr. 8—Billy Dankar, White Plains-----L 6
May 1—Charley Frick, N. Y.----------W 6
May 6—Autry Barnes, Wh. Plains--KO by 3

CLEVE BAILEY

Born in Vineland, N. J. Nationality, Negro-American Light-Heavy. Height, 5 ft. 10 in.

1941

Dec. 12—Jesse Pierce, Philadelphia ----W 6
Dec. 25—Tony Cisco, Philadelphia ------W 10

1942

Jan. 16—Tony Cisco, Philadelphia ------W 8
Jan. 30—El Brookman, Philadelphia--KO 2
Feb. 19—Bob Jacobs, Philadelphia ------L 6
Mar. 5—Eddie Finazzo, Atlantic City --W 8
Apr. 20—Jimmy Hayden, Philadelphia ---L 6
Apr. 23—Eddie Wilson, Philadelphia ----D 6
June 4—Eddie Wilson, Philadelphia ----L 6
July 13—Joe Carter, Newark ----------L 8
Dec. 3—Sam Turner, Philadelphia ---KO 4
Dec. 17—Yg. Kid Robinson, Phila. --------L 6

1943

Mar. 16—Burlie Lanier, Philadelphia----L 6
May 20—Jim Elliott, Philadelphia-------L 6
In U. S. Army.

1944

Sept. 28—Oscar Goode, Highland Park--L 8
Nov. 27—Phil Muscato, Pittsburgh------L 8

1945

Jan. 23—Coley Welch, Portland---------L 10
Mar. 19—Benny McCombs, Buffalo --KO by 1
Sept. 10—George Henry, W. Springfield --L 10
Dec. 20—Ted Lowry, Fall River----------W 10

1946

Mar. 11—Bobby Jones, Philadelphia-----L 6
Apr. 8—Bill Thompson, Philadelphia---L 6
June 13—Jimmy Nelson, Portland--------L 10
July 2—Carmen DeJohn Pittsburgh----W 8
July 26—Carmen DeJohn, Syracuse-----W 10
Sept. 2—Ralph DeJohn, Syracuse------KO 3
Sept. 12—Charlie Hayes, Binghamton----L 10
Oct. 18—Buddy Rose, Syracuse--------NC 4

1947

Jan. 7—Johnny Carter, Vineland ------W 8
Jan. 17—Jimmy Richards, Philadelphia-W 8
Feb. 7—Jimmy Richards, Philadelphia--W 8
Mar. 20—Charley Babcock, Portld., Me.-W 10
Apr. 15—Coley Welch, Portland ---------L 10
May 2—Tiger Warrington, Halifax-----W 10
June 26—Nick Barone, Syracuse --------L 10
July 21—Anthony Jones, Chelsea -------L 10
Aug. 28—Joey DeJohn, Syracuse --------L 8
Sept. 8—Cliff Hart, Syracuse ----------L 8
Oct. 29—Jim Rousse, Binghamton-------W 10
Nov. 19—Sheldon Bell, Binghamton----KO 6
Dec. 9—Pat Richards, Buffalo----------W 8

HORACE BAILEY

New York Middleweight

1946

Jan. 3—Benny Davis, Highland Park---D 4
Jan. 10—Melvin Hawkins, New Bruns.--L 4
Jan. 15—Howard Hamlin, Elizabeth---KO 2
Jan. 24—Melvin Hawkins, High. Pk..KO by 1
Mar. 1—Lionel Johnson, Bayonne------L 6
Mar. 6—Leon Sheppard, L. I. City-KO by 2
Oct. 10—Wayne Armstrong, High. Pk.---L 6
Oct. 14—Charley Earley, N. Y. City----L 4
Oct. 28—Ray Spurlock, Stamford--------L 6
Nov. 8—Lew Perez, N. Y. City------Wdis 1

1947

Jan. 14—George Smith, Jersey City ----W 6
Mar. 7—Howard Brodt, N. Y. C.---------L 6
Apr. 29—Benny Davis, Bklyn. ----------L 8
May 20—Walter Cartier, Wh. Plains-KO by 5
July 15—Nick Kashuba, Coney Island---L 8
July 29—Ernie Vigh, N. Y.----------KO by 1
Sept. 29—Ceferino Bronco, Providence---L 6
Oct. 7—Billy Lancaster, Portland------W 6
Nov. 4—Leo Sawicki, Portland--------KO 9
Dec. 9—Sal Cesario, Portland---------KO 8

KNUTE "BUSTER" BAKER

Born in Terre Haute, Ind. Welterweight. Height, 5 ft. 5 in.

1942

Jan. 2—Joe Parson, Palm Beach -----KO 1
Jan. 9—Moe Weiss, Palm Beach --------D 8
Jan. 16—Gabe Peralta, Palm Beach -----D 8
Jan. 19—Johnny McGrath, Miami Beach-W 6
Feb. 6—Roland Lee, Palm Beach -------W 8
Feb. 13—Paul Westbrook, Palm Beach--KO 4
Feb. 20—Bit Beebe, Palm Beach ---------D 8
Feb. 27—Joey Ackerman, Palm Beach --W 8
Mar. 3—Joe Parsons, Miami Beach----KO 3
Mar. 6—Bit Beebe, Palm Beach ---------L 10
Mar. 9—Joe Parsons, Sarasota ----------W 10
Mar. 13—Joe Parsons, Palm Beach -----KO 2
Mar. 16—Buck Buckalew, Miami Beach--W 8
—Sixto Morales ----------W 10
—Moe Weiss ----------W 8
In U. S. Army.

1946

Feb. 8—Sammy Mammone, W. P. B.--KO 2
Feb. 11—Willard Buckless, Miami--KO by 6
Mar. 11—Danny Stann, Miami----------W 6
Apr. 5—Abie Kaufman, W. Palm Beach-W 10
Apr. 9—Eddie Doyle, Miami----------KO 1
Apr. 12—Jack Patton, Palm Beach------D 8
Apr. 29—Jack Patton, Miami----------L 8
May 13—Bob Timpson, Miami----------W 8
June 24—Nick Guagliardo, New Orl.-KO by 1
July 1—Al LaBarbara, Houston---KO by 4
July 9—Bobby Woods, Austin----------D 6
July 11—Ramon Serrano, Houston--KO by 3
July 17—Levi Southall, Kansas City-KO by 1
Sept. 9—Stacky Rowe, Miami------KO by 3
Oct. 21—Mike Gonsalves, Miami---------W 8
Oct. 28—Mike Gonsalves, Miami---------W 6
Nov. 11—Rolando Munsel, Miami------KO 4
Nov. 18—Johnny Green, Miami---------KO 2
Nov. 25—Gene Ouimet, Miami ----------D 8
Dec. 16—Jerry Dwain, Miami----------KO 6
Dec. 30—Hank Cineman, Miami--------KO 3

1947

Jan. 9—Rene Cantero, Tampa ---------W 10
Jan. 14—Cannonball Canovas, Miami ---W 10
Jan. 24—Vince Gambill, Palm Beach ----L 10
Feb. 6—Tony Falco, Tampa ----------D 10
Mar. 28—Lee Sala, Tampa ----------KO by 6
Apr. 7—Angel Chavez, Miami ----------W 8
Apr. 30—Joe Fusio, Miami ----------KO 3
May 7—Larry Lynn, Miami ----------KO 5
May 12—Bobby Timpson, Miami --------D 8
May 16—Lee Sala, Savannah---------KO by 4
July 7—Fern Pelletier, Springfield, Mass. ----------KO 5

July 11—Al Franklin, North Adams ____W 6
July 15—Vic Cardell, Hartford _____D 6
July 21—Al Franklin, Springfield, Mass.__W 6
July 28—Jim Pettie, Springfield, Mass.__W 6
Aug. 4—Tony Falco, Springfield, Mass.__L 8
Aug. 11—Joey Belfoire, Springfield, Mass L 6
Aug. 19—Carey Mace, Hartford ____KO by 2
Nov. 28—Angel Chavez, Miami_____D 8
Dec. 8—Larry Ray, Miami_____D 8

TOMMY BAKER

Cliffside Park, N. J. Featherweight

1947

Jan. 28—Lew Langley, Jersey City ____KO 2
Feb. 10—Jimmy Pitts, Bergenfield _____W 6
Feb. 18—Johnny Land, Elizabeth_____W 6
Feb. 25—Vic Young, Jersey City _____KO 1
Mar. 11—Frankie Gerrard, Jersey City__W 6
Apr. 1—Frankie Gerrard, Jersey City __W 8
Apr. 22—Frankie Gerrard, Jersey City_KO 2
May 20—Eddie Smith, Jersey City_____KO 3
May 27—Raul Gil, Pittsfield _____KO 2
June 10—Billy Liggett, Elizabeth _____L 6
July 1—Mickey Garcia, Union City ____L 8
Sept. 30—Johnny Johnson,
Jersey City _____KO by 8

*JOE BAKSI

Born, 1920, Wilkes-Barre, Pa. Nationality, Polish-American. Heavyweight. Height, 6 ft. 1 in.

1940

June 18—Jimmy Brown, Albany, N. Y.__W 4
July 4—Joe Lolito, Albany _____KO 1
July 16—Danny Roberts, Albany_____D 4
July 30—Mickey Maguire, Albany_____W 4
Nov. 4—Johnny Cihlar, N. Y. C._____W 4
Nov. 19—Tommy Madden, Brooklyn____W 4
Dec. 3—Ernie Petretti, White Plains__KO 1
Dec. 9—Cleo Everett, N. Y. C._____W 4
Dec. 17—Jack Brazzo, White Plains_____W 4

1941

Jan. 10—Frank Poreda, N. Y. C._____W 4
Feb. 18—Cleo Everett, N. Y. C._____KO 2
Mar. 4—Bill Tucker, White Plains_____W 6
Mar. 19—Jack Rose, N. Y. C._____KO 1
Apr. 1—Bill Tucker, Brooklyn_____W 6
Apr. 15—Charley Harvey, N. Y. C._____W 6
May 26—Ralph Kosky, N. Y. C._____KO 1
June 20—Milton Reeves, Brooklyn_____KO 3
July 14—George Higgs, N. Y. C._____KO 5
July 22—Tommy Madden, Brooklyn____W 4
Aug. 4—Charley Harvey, N. Y. C._____W 6
Sept. 29—Teddy Wint, N. Y. C._____L 6
Dec. 4—Indian Red Allen, Elizabeth__KO 2

1942

Jan 8—Charley Wright, Elizabeth____KO 4
Jan. 15—Tommy Gill, Elizabeth_____KO 1
Jan. 20—Dee Amos, N. Y. C._____W 6
Feb. 5—Dee Amos, Elizabeth_____W 6
Feb. 27—Willie Thomas, Highland Park_W 6
Mar. 12—Herbert Marshall, Elizabeth___W 6
Mar. 27—Al Hart, N. Y. C._____D 6
May 5—Jimmy DeChard, Wash., D. C.__W
June 15—Jabbo Kenner, Wash., D. C.____D 8
July 7—Bill Poland, N. Y. C._____D 8
Sept. 15—George Parks, Wash., D. C.___KO 8

1943

Mar. 12—Jimmy Carollo, N. Y. C._____W 8
Mar. 26—Gus Dorazio, Wash., D. C._____W 10
Apr. 5—Lou Brooks, Balt., Md._____W 10
May 10—Gus Dorazio, Phila., Pa._____L 10
Sept. 29—Henry Jones, Elizabeth, N. J._KO 7
Oct. 18—Johnny Shkor, Balt., Md._____W 10
Nov. 19—Herbie Marshall, Wash., D. C.__W 10
Nov. 29—Buddy Walker, Balt., Md.____KO 5

1944

Jan. 17—Dan Merritt, Baltimore_____KO 6
Feb. 25—Tami Mauriello, N.Y.C. _____W 10
Mar. 10—Lee Savold, N. Y. C._____L 10
May 26—Lee Savold, New York City____W 12
Aug. 7—Lee Savold, Chicago_____W 10
Nov. 27—Buddy Knox, Pittsburgh_____KO 4

1945

Jan. 26—Lee Oma, N. Y. C._____L 10
Mar. 8—Gunnar Barlund, Miami_____KO 10
Mar. 30—Lou Nova, N. Y. C. _____W 10
May 2—Larry Lane, Chicago_____W 10
May 21—Dixie Oliver, Washington_____KO 7
Aug. 2—Jersey Joe Walcott, Camden___L 10
Dec. 3—Jimmy Bell, Baltimore_____L 10
Dec. 28—Freddie Schott, New York_____W 10

1946

Aug. 5—Sandy McPherson, Troy_____KO 4
Aug. 12—Henry Jones, N. Y. City_____KO 5
Sept. 9—Augustino Guedes, Allent'n__KO 4
Nov. 5—Freddie Mills, London_____KO 6

1947

Apr. 25—Bruce Woodcock, London ____KO 7
July 6—Olle Tandberg, Stockholm _____L 10

AL BALDISANO

Buffalo, N. Y., Lightweight

1946

May 27—Johnny Rowe, Rochester__KO by 3
July 10—Joe Pieniazek, Buffalo_____KO 2
July 29—Jesse Riddles, Buffalo_____KO 3
Aug. 2—Joey Kushner, Rochester_____L 4
Sept. 23—Johnny Rowe, Rochester_____W 6
Nov. 6—Jim Hampton, Buffalo_____W 6
Nov. 12—Tommy Stenhouse, Rochester__L 8

1947

Jan. 21—Frankie Robinson, Buffalo_____W 6
Feb. 18—Frankie Robinson, Buffalo ____W 6
Mar. 19—Joey Krikis, Buffalo _____KO 1
May 7—Ray Lesis, Buffalo _____L 10
June 16—Pete Manchio, Rochester ____KO
July 17—Al Shelby, Jamestown _____KO 7
Sept. 2—Dom Amoroso, Buffalo _____KO 6
Oct. 27—Jimmy Joyce, Rochester_____KO 1
Nov. 24—Jimmy Joyce, Rochester_____W 10

BOBBY BALDWIN

Englewood, N. J. Middleweight

1946

Oct. 15—Ernie Durando, Jersey City ___D 4

1947

Jan. 2—Lenny Holton, Highland Pk.____W 4
Jan. 11—Harvey Weiner, Bklyn. _____W 4
May 5—Buddy Thomas, Wash., D. C._KO 5
May 17—Joe Scala, Bklyn. _____W 6
June 13—Danny Ruggerio, N. Y. C._____L 4
June 25—Bobby Palace, Elizabeth _____KO 1
July 7—Harold Stroud, Coney Island___W 6
Aug. 5—Jimmy Beau, Bridgeport_____KO 1
Aug. 27—Carl Stein, Norwalk, Conn.__KO 6
Sept. 25—Billy Kearns, Bridgeport_____W 6
Sept. 30—Pat Vendrilla, Norwalk____KO by 1
Nov. 28—Ted DiGiamo, N. Y. C._____KO by 3

JOEY BALTA

Beaumont, Texas, Lightweight

1946

Feb. 1—Henry Hosch, New Orleans____W 4
Feb. 8—Henry Hosch, New Orleans____W 6
Feb. 22—Gordon House New Orl.__KO by 2
June 25—Buddy Ewart, Houston_____KO 4
July 9—Bill Wilson, Houston_____L 4
Aug. 6—Ted Agapious, Houston____KO by 3
Dec. 3—Jose Macias, Houston_____L 6
Dec. 10—George Perez, Houston_____L 4

1947

Jan. 8—Joe Garcia, Galveston_____L 4
Jan. 14—Joe Garcia, Houston_____KO by 4
Jan. 17—Jim Muse, Port Arthur_____L 6
Jan. 24—Nando Siosa, Port Arthur__KO by 1
Jan. 29—Baby Tampico, Galveston__KO by 4
Feb. 11—George Harris, Houston_____W 4
Feb. 13—Bubba Walters, Shreveport____W 6
May 8—Joe Angie, Shreveport_____L 6

GEORGE BALTIERI

Brooklyn Welterweight

1945

Aug. 7—Joe Henderson, Brooklyn _____KO 1
Aug. 21—Louis Venezia, Brooklyn_____KO 4
Aug. 31—Danny Ventrano, Lg. Branch __W 4
Sept. 11—Charley Moore, Brooklyn_____KO 2
Sept. 18—Carlos Roque, Brooklyn_____KO 1
Sept. 25—Steve Bilko, Brooklyn_____KO 2
Oct. 9—Nat Hutchins, Brooklyn_____W 4
Oct. 16—Ray Parker, Brooklyn_____L 4
Nov. 6—Tommy Daniels, Brooklyn_____L 4

1946

Jan. 11—Jasper O'Hanley, N. Y. City--KO 3
Jan. 22—Lou Sulliveres, Brooklyn-----KO 2
Feb. 1—Oscar Lewis, N. Y. City---------W 4
Feb. 26—Jim Presha, Brooklyn--------KO 3
Mar. 21—Edward Chapman, N. Y. City---W 6

1947

June 3—Leonard Lukes, N. Y. C.---KO by 4
Sept. 30—Jimmy Nickers, Brooklyn------W 4
Oct. 21—Eddie Webb, N. Y. C.---------KO 2
Nov. 2—Fox Williams, Brooklyn--------KO 2
Nov. 7—Harold Stroud, N. Y. C.---------W 4
Nov. 18—Bernie Harper, Brooklyn------KO 1
Dec. 2—Freddie Simpson, Brooklyn---KO 1
Dec. 16—Willie Atwood, New York --KO by 1

BILLY BANKS

Born in Washington, D. C. Nationality, American Negro. Lightweight.

1941

Jan. 7—Ricardo Clementi, Washing...KO 3
Jan. 13—Vic Corchado, Washington -----L 8
Mar. 6—Johnny Forte, Washington -----L 6
Apr. 30—Louis Otero, Washington -----KO 2
May 12—Joey Stack, Washington -------W 6
May 19—Jimmy Collins, Baltimore ------L 8
June 16—Jimmy Collins, Baltimore ------D 8
Sept. 11—Carroll Alexander, Washington-W 8
Oct. 14—Joey Archibald, Washington ---L 10

1942

Feb. 23—Henry Hook, Baltimore --------W 8
Mar. 16—Harry Jeffra, Baltimore--------L 10
Apr. 5—Pedro Hernandez, Baltimore --W 10
Apr. 20—Pedro Hernandez, Baltimore --L 10
May 11—Bobby Ruffin, Baltimore -------L 10
May 25—Joe Torres, Washington --------W 8
June 29—Allie Stolz, Baltimore ----------L 10
July 21—Jim Collins, Washington -------L 10
Aug. 10—Jim Collins, Baltimore ---------L 10
Nov. 16—Lew Hanbury, Washington -----L 8

1943

May 14—Clyde English, Wash., D. C. KO 2
June 17—Willie Green, Richmond, Va...KO 3
July 20—Jose Rozo, Wash., D. C.---------W 8
Aug. 24—Harry Jeffra, Wash., D. C.------L 8
Oct. 19—Pedro Hernandez, Hartford----W 8
Nov. 8—Chalky Wright, Phila., Pa..KO by 5
Nov. 29—Vic Creelman, Wash., D. C.-----L 8
Dec. 13—Billy Speary, Wash., D. C.------W 10

1944

Jan. 10—Vic Creelman, Washington----W 8
Mar. 10—Aaron Perry, Washington-KO by 5
July 17—Joey Manfro, Washington------W 6
July 28—Steve Vaccarelli, New York City L 6
Oct. 10—Jimmy Phillips, Washington---L 8

1945

Mar. 19—Jackie Thompson, Norfolk----KO 5
Mar. 26—Billy Morris, Washington-------W 8
Apr. 17—Joey Gambaro, Washington-----L 8
Apr. 24—Billy Morris, Washington------W 8
May 7—Steve Bilko, Washington--------W 6
June 4—Sammy Thompson, Washington W 8
June 21—Eddie Dowl, Richmond---------W 6
July 3—Jerry Darby, Washington -------W 8
July 30—Norvill Gaddis, Washington ----L 8
Sept. 20—Domingo Russell, Washington --L 8

1947

Aug. 28—Joe Cuccinotti, Atlantic City--W 4
Oct. 20—Jim Rooney, New Britain--KO by 4
Nov. 25—Bobby Polowitzer, Hartford----L 6
Dec. 8—Joey Costa, New Haven--------W 4

CHARLEY BANKS

Detroit, Mich., Negro Light Heavyweight

1946

Jan. 10—Mose Brown, Huntington------W 10
Jan. 31—Larry Cartwright, Huntington-KO 8
Feb. 1—Larry Cartwright, Huntington-W 8
Feb. --—Bob Garner, Huntington-------W 10
Feb. 14—Mose Brown, Huntington------KO 4
Mar. 4—Erne Simmons, Huntington--KO 6
Apr. 3—Nathan Logan, Cincinnati----KO 6
Apr. 15—Bob Garner, Huntington-------W 8
Apr. 26—Bob Garner, Indianapolis-----KO 4
May 13—George Riley, Huntington------W 10
May 27—Sampson Powell, Cincinnati--KO 8
June 24—Harry Daniels, Huntington---KO 7
July 16—Charley Burley, Pittsburgh----L 10
July 22—Gunboat Davis, Hunting..KO by 6
Sept. —Tom Woodward, Lawrencev..KO 9
Sept. 25—Walter Duval, Huntington-----W 10
Nov. 4—Elton Evans, Huntington-------W 10
Nov. 18—Tommy Bayes, Huntington---KO 3
Dec. 20—Al Johnson, Indianapolis------L Dis.

1947

Jan. 1—Gunboat Davis, Huntington----L 10
Jan. 17—Paul Darby, Chicago----------L 4
Mar. 24—Johnny Buttrum, Huntington-KO 3
May 19—Bob Garner, Huntington-------W 12
July 17—Shamus O'Brien, Huntington--W 10
Oct. 15—George Clark, Huntington-----W 8
Oct. 27—George Clark, Huntington-----W 8
Nov. 3—Frankie Best, Buffalo----------L 6
Dec. 8—Colion Chaney, Cincinnati-----W 10
Dec. 17—Roy Miller, Milwaukee --------L 10

CHARLIE BANKS

Buffalo, N. Y., Welterweight

1947

June 4—Glen Massey, Buffalo----------L 4
Aug. 18—Mike Martyk, Niagara Falls----L 6
Aug. 27—Kippy Dumas, Jamestn., N.Y..KO 5
Sept. 9—Mike Martyk, Buffalo----------L 6
Oct. 14—Columbus Lowman, Buffalo---NC 2
Oct. 31—Tony Prep, Buffalo----------KO 2
Dec. 2—Johnny Montreal, Buffalo------W 6

EMIL BARAO

Hayward, Calif., Welterweight

1946

Oct. 15—Johnny Davis, San Jose----KO by 3
Oct. 27—Parker Stewart, San Francisco-W 4
Nov. 14—Oscar Smith, Santa Rosa--------W 6
Nov. 19—Chuck Edwards, Sacramento--KO 2
Nov. 21—Oscar Smith, Santa Rosa--------L 6

1947

Feb. 18—Manuél Montes, San Jose-------W 4
Feb. 21—Bob Burgess, San Francisco----D 4
May 16—Joe Cherry, San Francisco------D 4
Aug. 8—Bob Burgess, San Francisco-----D 4
Aug. 13—Benny Walker, Oakland --------L 4
Aug. 15—Mongo Luciano, San Fran..KO by 2
Aug. 25—Jerry Como, San Francisco----W 4
Sept. 30—Earl Syas, Sacramento----KO by 3
Oct. 7—Hal Holloway, Seattle-----KO by 4
Nov. 4—Dalton Smith, San Diego------KO 1
Nov. 18—Bill Louderman, San Jose-----KO 1
Nov. 25—Earl Syas, San Jose--------KO by 4

AL BARBOSA

Boston, Mass. Middleweight

1941

Dec. 2—Leo Pirera, N. Y. C. ----------W 4
Dec. 16—Leo Pirera, N. Y. C.----------L 4

1942

Mar. 3—Johnny Landy, N. Y. C.---------D 4
Mar. 24—Freddie Flores, N. Y. C.---------L 6
June 23—Van McNutt, Hartford ---------L 6
July 3—Ralph Youvella, Manchester ---L 6
July 30—Red Doty, Manchester ---------L 6
Aug. 21—Wilf Shanks, Waterbury -------D 4
Nov. 17—Joe Carter, N. Y. C.----------W 4
Nov. 23—Sylvester Pheifer, N. Y. C.------W 4
Nov. 29—Charley McPherson, Brooklyn-W 4
Dec. 1—Wilfie Shanks, N. Y. C.---------W 6
Dec. 5—Joe Carter, Brooklyn --------KO 4
Dec. 12—Leon Anthony, Brooklyn ------W 4
Dec. 18—Mickey Rea, N. Y. C.----------L 4

1943

Feb. 9—Charley McPherson, Brooklyn--D 4
Feb. 20—Ernest Barnwell, Brooklyn-----W 4
Mar. 20—Joe E. Carter, Brooklyn----KO 2
Mar. 24—Freddie McManus, Eliza., N. J. W 6
Apr. 3—Charley McPherson, Brooklyn-W 6
Apr. 7—Bennie Deans, Eliza., N. J. KO by 6
Apr. 10—Ernest Barnwell, Brooklyn-----W 6
Apr. 13—Freddie McManus, Jersey C...KO 3
Apr. 16—R. J. Lewis, Newark----------L 6
May 10—Eddie Steele, Newark----------W 6
Sept. 17—Oscar Suggs, Taunton, Mass...W 6
Oct. 29—Charlie Sardo, Worc., Mass.----D 6
Nov. 5—Johnny Jones, Taunton, Mass...L 6

1944

Apr. 24—J. C. Wilkins, Holyoke----------L 6
May 11—Mickey Green, Fall River-----W 6

June 5—Johnny Baker, Providence---KO 2
June 23—Johnny Dougwill, Worcester--KO 2
June 29—Yg. Brown Bomber, Fall River-L 6
July 31—Joe Gillis, Providence---------W 6
Oct. 6—Billy Webber, Boston----------L 6
Oct. 13—Charley Sardo, Boston--------KO 6
Oct. 19—Willie Scott, Fall River--------W 6
Oct. 26—Billy Weber, Portland, Me.----L 10
Nov. 8—Billy Weber, Portland, Me.----L 6

1945

Feb. 20—Al Pinel, New Bedford---------L 6
Mar. 15—Al Pinel, Fall River----------KO 4
Mar. 19—Charley Sardo, Providence-----L 6
Mar. 27—Al Pinel, New Bedford---------W 6
Apr. 9—Tommy Sloan, Providence------W 6
Apr. 30—Bob Allen, Providence--------KO 2
May 7—Bobby Berger, Providence------L 6
May 14—Frankie Ross, New Haven-------L 8
June 4—Jerry Gray, Providence--------KO 1
June 11—Bobby Berger, Providence-----D 8
Sept. 21—Joey Albanese, Boston---------L 6

1946

Jan. 11—Tony Shumway, Worcester-----L 8
Jan. 29—Al Pinel, Salem----------W 6
Feb. 8—Frank Feener, Worcester-------D 8
Feb. 13—Eddie Ellis, Brockton---------W 10
Feb. 22—Bill Landry, Worcester---------D 8
Feb. 26—Bob Flannigan, Providence----L 8
Mar. 14—Billy Lancaster, Portland------L 8
Apr. 18—Karo Smith, New Bruns.---KO by 4
May 4—Tommy Houston, Brooklyn-----L 6
May 10—Henry Johnson, Danbury-------L 6
May 18—Steve Sabatino, Brooklyn------D 6
June 18—Jerry Fiorello, Brooklyn-------L 8

1947

Jan. 24—Johnny Murphy, Worcester----D 6
July 29—Johnny Luz, New Bedford------L 6
Aug. 28—Bobby Burton, Worcester------L 6
Sept. 19—Gene Farland, Boston---------L 6

AL BARGE

Camden, N. J., Lightweight

1947

Mar. 7—Angelo Agnello, Philadelphia-KO 2
Mar. 14—Buzzy Sacidor, Philadelphia---W 4
Apr. 18—Buzzy Sacidor, Philadelphia---W 4
Aug. 7—Lorenzio Johnson, Atl. City--KO 4
Nov. 28—Sam Wilson, Philadelphia-----KO 3

GUNNAR BARLUND

Born, January 9, 1913, Helsingfors, Finland. Heavyweight. Height, 6 ft. 1½ in.

1934

Sept. —Jeff Wilson, England----------KO 1
Oct. —Arno Kolblin, Germany--------LF 6
Nov. —Halibran, Cuba----------KO 2
Dec. —Rienus de Boer, Holland--------W 10

1935

Apr. —George Godfrey, Sweden-----ND 6
May —Arno Kolblin, Germany-------KO 8
June —Ben Foord, So. Africa----------W 6
Sept. —Charley Smith, England------KO 4
Oct. —Werner Seelle, Germany-------KO 1
Oct. —Presidio Pavesi, Italy---------KO 3
Dec. —Tol de La Roe, Spain---------KO 4
—Vincent Howe ----------W 10

1936

Feb. 14—Hans Schoenrath, Germany-----W 8
Mar. 7—Gustave Limousin, Belgium----W 10
Apr. 21—Domenico Cecarelli, Italy------KO 6
May 14—Pat Marrinan, Ireland---------KO 2
Oct. 9—Sandy McDonald, Texas-------KO 2
Oct. 21—Abe Feldman, New York-------W 10
Dec. 2—Frank Connolly, N. Y. C.-------KO 9

1937

Jan. 20—Tom Beaupre, N. Y. C.---------W 10
Feb. 24—Nathan Mann, N. Y. C.----------L 10
Mar. 10—Bob Olin, N. Y. C.----------L 10
June 28—Maurice Strickland, Lond.-L disq. 7
Oct. 15—Eddie Coderre, N. Y. C.--------KO 1
Nov. 12—Hans Haverlick, N. Y. C.-------KO 9
Dec. 29—Alberto Lovell, N. Y. C.---------W 10

1938

Mar. 4—Buddy Baer, N. Y. C.----------KO 7
Apr. 19—Chuck Crowell, Los Angeles---W 10
May 6—Jim McVey, San Francisco----KO 2
Oct. 3—Lou Nova, N. Y. C.----------KO by 7
Dec. 9—Roscoe Toles, N. Y. C.----------L 10

1939

Mar. 24—Paul Hartnek, Minneapolis-----L 10
Mar. 31—Charley Neaves, Minneapolis-KO 2
Apr. 21—Jack Jersey, Minnesota-------KO 3
Apr. 28—Otis Thomas, Minneapolis------W 10
June 8—Tony Musto, Chicago----------W 10
June 26—Jack Roper, Hollywood----KO by 8
Aug. 25—Junior Munsell, Hollywood----W 10
Oct. 6—Jack Roper, Hollywood---------W 10
Nov. 28—Henry Cooper, N. Y. C.---------W 10
Dec. 7—Eddie Simms, St. Louis---------W 10
Dec. 23—Italo Colonello, Brooklyn------KO 7

1940

Jan. 11—Big Jim Thompson, Pitts., Pa.---W 10
Mar. 12—Nathan Mann, N. Y. C.----------L 10
Apr. 5—Sonny Boy Walker,
San Fran., Cal.----------KO 8
June 13—Jorge Brescia, Brooklyn--------W 10
July 4—Henry Cooper, Brooklyn------KO 7
July 25—Italo Colonello, Brooklyn-----KO 3
Aug. 20—Joe O'Gatti, Fitchburg, Mass.--W 10
Sept. 10—Melio Bettina, N. Y. C.---------L 10
Oct. 7—Abe Simon, N. Y. C.----------L 10
Nov. 8—Charley Ketchuk, Scrant., Pa.-KO 9

1941

Jan. 9—Harry Bobo, Baltimore, Md.----L 10
Feb. 21—Altus Allen, Chicago----------W 10
Apr. 4—Billy Conn, Chicago-------KO by 8

1942

Jan. 27—Tami Mauriello, N. Y. City-KO by 8

1943

June 14—Dusty Wilkerson, Phila. --KO by 7
July 15—Tommy Campanella, N. Y. C.--W 8
Aug. 14—Indian Foran, Lansford, Pa.-KO
Sept. 29—Tami Mauriello, Syracuse--KO by 8
Nov. 23—Gil Stromquist, Hartford------KO 5
Dec. 3—Lindy Elliott, Milw., Wisc.----KO 3
Dec. 17—Gus Dorazio, Denver, Colo.-----L 10

1944

Jan. 27—Bill Weinberg, Boston----KO by 8
Mar. 20—Buddy Scott, New Orleans-----L 10
May 1—Buddy Scott, New Orleans----W 12
July 5—Bill Peterson, Jacksonville----KO 8
July 18—Johnny Denson, Galveston--KO 5
July 28—Buddy Scott, Jacksonville------L 10
Nov. 16—Yancey Henry, Baltimore------L 10
Nov. 28—Vince Pimpinella, Miami------W 10
Dec. 15—Jimmy Carollo, Galveston-----W 10
Dec. 19—Frank Androff, Houston-------W 10

1945

Mar. 8—Joe Baksi, Miami ----------KO by 10
May 11—Lou Nova, N. Y. C. ----------L 10
June 8—Larry Lane, St. Paul----------L 10
Sept. 17—Tami Mauriello, New Orl. KO by 2

1946

Mar. 13—Phil Muscato, Buffalo----------L 10
Apr. 16—Joe Muscato, Buffalo----------L 10
July 8—Joe Matisi, Binghamton--------D 10
Aug. 13—Joe Matisi, Binghamton--------W 10
Sept. 15—Eddie Jackson, Elmira---------W 10

1947

Mar. 23—Nisse Anderson, Stockholm----W 10
Apr. 15—Piet Wilde, Gothenburg-------LF 10
Aug. 28—Howard Chard, Binghamton---W 10
Oct. 7—Tommy Gomez, Jacksonv.-KO by 5

AUTREY BARNES

New York Middleweight

1947

Mar. 31—Jim Hardaway, Stamford-----KO 2
Apr. 29—Jesse Jenkins, New York--KO by 2
May 6—Buddy Bailey, Wh. Plains----KO 3
May 13—Jimmy Mangia, N. Y.-------KO by 3
May 31—Don Hassock, Brooklyn---------L 6
July 22—Lew Perez, N. Y.----------W 6
July 30—Don Hassock, Jamaica, L. I.----L 6
Nov. 5—Mike Cassidy, Jersey City--KO by 3
Dec. 2—Al Hirsch, Brooklyn-------KO by 1

RAY BARNES

Detroit, Mich., Middleweight

1946

July 15—George Felts, Chicago----------W 5
Aug. 1—Edgar Johnson, Chicago------KO 4
Aug. 15—Caesar Cooper, Chicago--------W 6
Aug. 29—Joe Harvey, Chicago----------KO 1
Sept. 5—Stanley Jordan, Chicago-------W 5
Sept. 19—Lynch Travis, Chicago---------W 6
Nov. 5—Louis Hall, Detroit----------KO 3

1947

Jan. 3—Horace Wilkens, Chicago-----KO 5
Jan. 27—Charlie Eschman, Chicago----KO 4
Feb. 21—Leon Thompson, Chicago------W 8
Mar. 21—Horace Wilkens, Chicago-------W 8
May 9—Jackie Darthart, Chicago-------L 10
June 4—Bill Parsons, Chicago---------KO 2
Oct. 10—DeWitt Dean, Detroit----------W 8
Oct. 23—Russ Baxter, Akron----------W 6
Nov. 25—Willie Edmonds, Chicago-----KO 3
Dec. 16—Cocoa Kid, Chicago --------KO by 6

JOEY BARNUM

Italian-American. Culver City, California. Welterweight

1941–'42

Rufus Hill, Ocean Park, KO 2; Bobby Spivak, Ocean Park, W 4; Pee Wee Davis, Ocean Park, W 4; Billy Shaw, Ocean Park, KO 2; Joe Smithers, Ocean Park, D 4; Eddie Scrutchins, Ocean Park, W 6; Joe Smithers, Hollywood, W 4; Raoul Solis, Hollywood, L 4; Bob Crittenden, Hollywood, D 4; Jimmy Lydell, Hollywood, L 4; Ray Vargas, Hollywood, KO 2; Jimmy Lydell, Hollywood, W 4; Johnny Lovell, Hollywood, KO 2; Dick Cantu, Ocean Park, W 4; Jack Black, Ocean Park, KO 2; Willie Fields, Hollywood, D 4; Gene Mock, Ocean Park, W 6; Soldier Eddie Stanley, Ocean Park, W 6; Dixie Fleming, Ocean Park, W 8.

1943

June 14—Bobby Montoya, Ocean Park--W 6
—Gene Venezuela, Ocean Park--W 6
Aug. 2—Paul Altman, Ocean Park------W 8
—Chuck Railey, Ocean Park-----W 8
Sept. 20—Aldo Spoldi, Ocean Park-------L 10
Oct. 4—Matt Ogelsby, Ocean Park-----L 10
Oct. 27—Joe Ponce, Hollywood ---------KO 5
Nov. 16—Nick Moran, Los Angeles-------D 10
Nov. 30—Nick Moran, Los Angeles-------W 10

1944

Jan. 11—Joe Keyes, Los Angeles--------L 10
July 28—Bill Tierney, Hollywood-----KO 1
Aug. 11—Nick Moran, Hollywood-------L 10

1945

June 4—Melvin Johnson, Ocean Park ---L 10
July 30—Johnny Bratton, Chicago------W 8
Aug. 20—Gene Spencer, Chicago---------W 8
Sept. 28—Juan Carrero, N. Y. C.---------KO 6
Oct. 19—Willie Joyce, Chicago----------D 10
Nov. 23—Willie Joyce, Chicago----------L 10

1946

Mar. 15—Frankie Conti, Worcester-------W 10
May 6—Wesley Mouzon, Philadelphia--L 10
June 5—Al Deacon, Worcester---------KO 5
Sept. 17—Enrique Bolanos, Los Angeles--L 10
Dec. 17—John Thomas, Los Angeles-----L 10

1947

Jan. 14—Julius Mendez, San Jose--------D 10
Feb. 25—Bob Montgomery, Los Ang.--KO by 7
(Non-Title)
Apr. 3—Eddie Hudson, San Diego------W 10
Apr. 18—Memo Llanes, Hollywood------W 10
June 17—Bobby Yaeger, Los Angeles----D 10
July 8—Bernard Docusen, Los Ang. KO by 7
Nov. 18—Frankie Fernandez, Honolulu
KO by 8

RED BARON

Miami Lightweight

1947

Feb. 26—Jackie Hendricks, Miami-----KO 3
Mar. 12—Mickey Hogan, Miami----------L 4
Mar. 24—Frank Fernley, Miami----------W 4
Mar. 28—Frank Fernley, Palm Beach--KO 4
Mar. 31—Shorty La Bohrie, Miami------L 4
June 4—Shorty La Bohrie, Miami-----KO 4
June 16—Doug Lester, Miami----------W 6

JOE BARONE

East Liberty, Pa., Featherweight

1946

Sept. 3—Johnny Protan, Pittsburgh---KO 2
Oct. 7—Alex Compo, Pittsburgh--------W 4
Nov. 12—Dick Cook, Pittsburgh----------L 6
Dec. 3—Al Gaultiere, Pittsburgh-------KO 1

1947

Feb. 4—Jimmy Enopia, Pittsburgh-----W 6
Mar. 4—Johnny Villaneuva, Pittsburgh-W 6
May 8—Chuck Jackson, Pittsburgh----KO 2
May 16—Vic Eisen, Erie----------KO 6
May 26—Johnny Villaneuva, Pittsburgh-W 8
June 9—Dick Cook, Pittsburgh----------W 8
June 30—Dick Cook, Johnstown----------W 10
Sept. 2—Eddie Hines, Pittsburgh--------W 8
Sept. 22—Lee Bohles, Pittsburgh---------D 8
Oct. 9—Willie Anderson, Pittsburgh----W 10
Oct. 15—Pete Bolos, Akron----------W 6
Nov. 6—Frankie Pucci, Pittsburgh-----W 10
Nov. 12—Pete Bolos, Toledo----------W 10
Dec. 11—Filberto Osario, Pittsburgh-----L 10

NICK BARONE (BARRONE)

Syracuse, N. Y., Light Heavyweight

1946

Aug. 8—Harley Thume, Syracuse-----KO 2
Aug. 16—Billy Oden, Syracuse---------KO 1
Aug. 23—LeRoy Kenny, Syracuse--------W 6
Sept. 11—LeRoy Kenny, Utica----------L 6
Oct. 3—Bobby Hynds, Syracuse------KO 3
Oct. 11—Bobby Vowles, Syracuse------KO 5
Oct. 25—Jackson Bradley, Syracuse---KO 1

1947

Jan. 20—Al Mitchell, Rochester--------KO 6
Feb. 12—Al Johnson, Binghamton-------W 6
Feb. 17—Jack McCurry, Rochester------W 6
Mar. 5—Willie Davis, Binghamton----KO 2
Mar. 26—Jim Rousse, Binghamton--KO by 6
May 12—Johnny DeNero, Rochester----KO 8
June 19—Willie Davis, Syracuse--------KO 2
June 26—Cleve Bailey, Syracuse--------W 10
Oct. 29—Jim Rousse, Binghamton ------W 10
Nov. 19—Shed Bell, Binghamton ------KO 6
Dec. 9—Pat Richards, Buffalo ----------W 8

SAM BAROUDI

Akron, Ohio, Middleweight

1945

Aug. 2—Clarence Wilkinson, Brooklyn--L 4
Aug. 7—Wendy Wilo, Hartford ----------D 6
Aug. 13—Tony Del Gatto, N. Y.----------L 6
Aug. 31—Andy Faison, Long Beach------W 6
Sept. 4—Hugh Murphy, N. Y.----------W 6
Sept. 7—Joe Torrens, N. Y.----------W 4
Sept. 11—Hugh Murphy, Brooklyn------KO 5
Sept. 20—Billy Johnson, Brooklyn--------W 6
Sept. 28—Freddie Patterson, Brooklyn---W 6
Oct. 5—Billy Johnson, N. Y.----------W 6
Oct. 30—Benny Davis, N. Y.----------W 6
Nov. 26—Lee Black, Troy ----------NC 3
Dec. 7—Clarence Wilkinson, N. Y.-------W 4

1946

Jan. 4—Joe Evans, N. Y. City--------KO 3
Feb. 13—Jackie Gaines, Binghamton---KO 4
Feb. 19—Allen Faulkner, Buffalo------KO 1
Feb. 26—Willie Davis, Binghamton------W 8
Mar. 13—Len Wadsworth, Binghamton---W 8
Mar. 18—Henry Brimm, Buffalo----------W 6
Apr. 2—George Riley, Buffalo----------W 8
Apr. 12—Henry Johnson, N. Y. City------W 6
Apr. 24—Vinnie Vines, Binghamton------L 8
May 22—Billy Carrigan, Binghamton--KO 6
June 5—Kid Chicken, Pittsfield-------KO 6
June 12—Vinnie Vines, Binghamton----KO 2
June 25—St. Paul, Pittsfield----------W 10
July 26—Ellis Stewart, Pittsfield--------W 10
Aug. 8—Buddy Farrell, North Adams--KO 6
Aug. 20—Ernie Griffin, Pittsfield------KO 4
Aug. 29—Johnny Eagle, North Adams---W 10
Sept. 12—Chuck Hunter, Akron----------D 10
Oct. 14—Holman Williams, N. Y. City---W 10
Nov. 14—Willis Scott, Pittsfield--------KO 6

1947

Jan. 8—Buddy Farrell, Akron --------KO 10
Feb. 24—Johnny Deacon Brown, Holyoke
W 10
Mar. 7—Buddy Rose, Baltimore --------KO 6
Apr. 7—Bert Lytell, N. Y. C.----------L 10
Apr. 30—Jesse Moraney, Wilkes Barre-KO 8
May 21—Major Jones, Kansas City-------L 10
June 27—Lee Hubert, Pittsfield ----------L 10
Aug. 15—Newton Smith, North Adams-KO 9
Sept. 5—Roy Miller, North Adams------L 10
Sept. 8—Henry Hall, Springfield---------L 10
Oct. 13—Aaron Wade, Holyoke----------L 10
Oct. 23—Bobby Dare, Akron----------KO 6
Nov. 12—Prentiss Hall, Binghamton----KO 6
Dec. 4—Al Johnson, Chicago----------W 10

KID BARQUERITO

(Emilio Sanchez)

Born Jaguar de Puerto Plata, Santo Domingo. Featherweight.

1944

—Tomas Beato, Santo Domingo--W
—Tomas Beato, Santo Domingo--W
—Ray Travieso, Santo Domingo-W
—Ray Travieso, Santo Domingo-W
—Kid Carpio, Santo Domingo---W
—Kid Carpio, Santo Domingo---W
—Emilio Cruz, Santo Domingo--KO 3
—Cesar Rabassa, Santo Domingo-W
—Cesar Rabassa, Santo Domingo-W
—Billy Thompson, San. Domingo-W
—Agustin Isaac, S. Domingo------W
—Max Morales, Santo Domingo--W 10
—Eduardo Morales, S. Domingo--W
—Miguel Acevedo, S. Domingo----W
—Kid Quinche, S. Domingo-------W
—Nacional Kid, S. Domingo------W
—Eduardo de La Torre, Cuba----W
—Diego Sosa, Cuba----------W

1945

June 17—Wilfredo Mayet, Havana--------L 10
July 22—Miguel Acevedo, Havana-------L 10
Oct. 20—Pedro Lacy, Havana----------KO 9
Oct. 27—Fillo Prado, Havana----------W 10
Dec. 8—Kid Bururu, Havana----------L 10

1946

Feb. 5—Felix Morales, San Juan-------W 10
—Jimmy DeJesus, San Juan----KO 4
—Jose Angel Diaz, Caracas-------D
—Silvestre Almedia, Caracas-----W
June 12—Oscar Calles, Santo Domingo---W 10
July 14—Oscar Calles, Santo Domingo---L 10
Sept. 12—Oscar Calles, Caracas----------L 10

1947

Mar. 22—Orestes Diago, Havana---------D 10
Apr. 18—Fillo Prado, Mexico City-------D 10
May 10—Paulino Montes, Mexico City---L 10
May 31—Luis Argelles, Mexico City------L 10
July 5—Leonardo Lopez, Mexico City--W 10
Nov. 9—Sandy Saddler, Caracas---KO by 5

CHICO (KAYO) BARRADO

Mexico City Lightweight

1946

Feb. 18—Ralph Walton, Montreal--------L 10
Mar. 6—Ham Wiloby, L. I. City----KO by 5
Apr. 1—Pat Scanlon, Newark------KO by 4
Apr. 25—Willie Russell, Altoona---------L 10
May 10—Harry Hurst, Boston-------KO by 4
June 18—Morris Reif, N. Y. City----KO by 4
July 2—Tommy Rotollo, Utica----------L 8
Sept. 17—Suan Zapata, Austin----------W 6

1947

Feb. 25—Nondo Siosa, Houston----------L 8
Oct. 8—Leon Thompson, Okla. City----L 6
Oct. 29—Dick Mencheca, Galveston-----L 6
Nov. 10—Bobby Dykes, Corpus Christi---L 6

BILLY BARRETT

Louisville, Ky., Bantamweight

1946

Oct. 28—Ralph Rogers, Huntington----KO 4

1947

Jan. 1—Tuffy Fairfield, Huntington---KO 1
Jan. 14—Lawrence Middleton, Louisv--KO 1
Feb. 14—Auggie Yerratt, Louisville------W 4
Feb. 28—Tuffy Fairfield, Indianapolis---W 4
Apr. 14—Nick Kachardus, Chicago------L 4
Apr. 28—Jimmy Protan, Huntington----W 6
May 19—Pat Murphy, Louisville----KO by 6

JEAN BARRIERE

Montreal, Canada, Lightweight

1944

May 10—Leo LeBron, Sherbrooke------W 10
May 24—Henri Murray, Sherbrooke---KO 4
June 14—Norman See, Montreal----------W 6
June 28—Roger Bourre, Montreal------KO 4
(Bout stopped)
July 17—Henry Briere, Boston---------KO 5
July 20—Jerry Zullo, Fall River---------W 10
July 28—Al Sforza, Nashua----------KO 4
Aug. 3—Joe Miller, Fall River-------KO 1
Aug. 7—Charley Smuth, Providence ----------KO by 4
Aug. 30—Steve Kronis, Montreal--------W 8
Sept. 12—Lefty La Chance, Montreal---W 6
Sept. 21—Pat Demers, Fall River--------KO 6
Oct. 5—Charley Smith, Fall River-KO by 3
Oct. 12—Jackie Leamus, Montreal-------L 8
Oct. 24—Pat Demers, New Bedford-----D 10
Nov. 9—Lefty La Chance, Lewiston----L 10
Nov. 14—Pat Demers, New Bedford----W 10
Nov. 28—Oscar St. Pierre, New Bedford-W 10
Dec. 5—Benny Singleton, New Bedford----------KO by 2

1945

Jan. 2—Benny Singleton, N. Bedford---L 10
Jan. 19—Shamus McCrea, Worcester----W 10
Jan. 26—Rocco Progano, Worcester------L 10
Mar 12—Al Freda, Boston----------KO 5
Mar. 19—Chilindrina Valencia, Detroit--L 10
Mar. 31—Tommy Moore, Boston -------KO 5
Apr. 19—Pat Demers, Boston----------L 10
May 4—Sammy Garcia, Boston ---------L 8
May 8—Santiago Rivera, Portland-----W 10
June 18—Paulie Jackson, Albany---------L 10
July 5—Pat Doyle, Fall River----------W 10
Aug. 27—Phil Terranova, Bronx----KO by 4
Nov. 1—Tony Oshiro, Fall River--------W 10
Nov. 15—Tony Oshiro, Fall River-------W 10
Dec. 10—Johnny Gaudes, Milw.------KO by 2

1946

Jan. 7—Paulie Jackson, Troy----------L 10
Jan. 21—Arthur King, Toronto-----KO by 3
Mar. 7—Oscar Lewis, Montreal---------W 10
May 6—Willie Roach, New Haven-KO by 1
July 8—Lloyd Hodson, St. John---------W 10
July 30—George "Red" Perkins, Salem--W 10
Aug. 6—Roland Prairie, Montreal------W 10
Aug. 28—Arthur King, Montreal----KO by 1
Sept. 3—Tommy Greb, Salem------KO by 1
Oct. 10—Bobby English, Fall River------L 10
Nov. 20—Clint Miller, Quebec----------D 10
Dec. 6—Blond Tiger, Conway, N. H.----W 10

1947

Jan. 3—Frank Fernley, Palm Beach--KO 4
Jan. 9—Chico Morales, Tampa --------W 10
Jan. 15—Curley Nichols, Miami --------D 10
Jan. 23—Chico Morales, Tampa----------W 10
Feb. 6—Nick Stato, Tampa ----------L 10
Mar. 5—Lefty LaChance, Miami ---------L 10
Apr. 10—Leo Mucucci, Portland ---------KO 7
June 5—Vic Young, Portland ------KO by 5
July 11—Willie Pep, North Adams--KO by 4
Aug. 7—Vic Young, Portland ----------KO 5
Sept. 23—Vic Young, Portland ----------W 10
Oct. 21—Willie Pep, Portland-------KO by 1

ARTHUR "ARTURO" BARRON

Los Angeles Welterweight. Nationality, Mexican-American.

1943

Aug. —Sammy Mata, Los Angeles-----W 4
Sept. —Torpedo Reed, Hollywood------L 4
—Chick Laws, Los Angeles--KO by 4
Dec. 21—Lon Bernal, Los Angeles-------W 4

1944

Jan. 17—Sailor Joe Savidan, Ocean Park L 6
Feb. 28—Sailor Joe Savidan, Ocean Park ----------W 8
Apr. 14—Mariano Nava, Hollywood-KO by 3
Aug. 1—Chuck Lawes, Los Angeles--KO 2
Aug. 15—Ray Vargas, Los Angeles-----KO 3
Sept. 19—Willie Bowen, Los Angeles----W 4
Oct. 3—Paul Lassiter, Los Angeles----KO 4
Oct. 31—Sonny Hill, Los Angeles-------W 6
Nov. 7—Torpedo Reed, Los Angeles----W 6

1945

Jan. 29—Ralph Lara, Ocean Park--------L 10
July 9—Joe Gorman, Ocean Park------D 3
Aug. 6—Paul Reguejo, Ocean Park------W 10
Sept. 3—Lou Bernal, Ocean Park--------W 10
Dec. 3—Mike Belloise, Ocean Park-----D 1

1946

Jan. 14—Nick Peters, Ocean Park-----KO 8
(Cut eye)
Apr. 15—Chief Crazy Horse, Ocean Pk--KO 3
May 7—Lou Bernal, Los Angeles-------KO 8
July 16—John Thomas, Los Angeles-KO by 4
Oct. 21—Chivo Carvajal, Los Angeles-KO 1
Oct. 28—Jesse Flores, San Fran.---KO by 8
Nov. 18—Don Lemos, Sacramento--KO by 5

1947

Feb. 3—Don Lemos, Ocean Park ------KO 4
Mar. 3—Morris Corona, Ocean Park --KO 6
Apr. 15—Tony Chavez, San Jose -------KO 4
June 2—Baby Beau Jack, Ocean Park--KO 2
June 24—Phil Palmer, Seattle ----------L 10
July 22—Bob O'Fallon, San Jose -------KO 4
Aug. 12—John Thomas, Los Angeles-KO by 7
Sept. 29—Bobby Jarvis, Ocean Park------L 10

DARIO BARRON

(Armando D. Barron)

Los Angeles, Calif., Mexican Lightweight

1946

Apr. 12—Tino Leon, Los Angeles--------L 4
June 14—Frank Martinez, Hollywood --KO 2
June 17—Kenny Hilton, Ocean Park----NC 4
July 1—Johnny Verdusca, Pico -------KO 3
July 12—Ray Jiminez, Hollywood ------KO 4
Aug. 23—Bernardo Ramirez, Hollywood-W 4
Sept. 9—Darnell Carter, Ocean Park----D 4
Sept. 16—Darnell Carter, Pico ----------D 4
Oct. 18—Wilfred Scott, Hollywood ------W 4

1947

July 14—Bernardo Ramirez, Ocean Park-W 4
July 25—Gil Nappier, San Diego --------W 6
Aug. 26—Billy Cornwall, Los Angeles,---W 4
Sept. 9—Tony Chavez, San Jose --------W 10
Sept. 23—Tony Rodriquez, San Jose ----W 10
Oct. 7—Billy Cornwall, San Jose--KO by 8

BILLY BARROW

New York Middleweight

1947

Mar. 25—Billy Wakefield, White Plains---W 4
Apr. 15—Steve Kish, White Plains ------W 4
May 13—Willie Redmond, White Plains-D 4
June 16—Tony Rumore, Stamford --------L 4
July 21—Roy Taylor, Stamford------KO by 4

HANKIN BARROWS

Santo Domingo Welterweight

1945

—Antonio Fernandez, Panama----L 10
May 13—Joe Legon, Havana----------KO 6
June 10—Kid Tunero, Havana----------L 10
July —Baby Yucatan, Mexico--------KO 6
Nov. 10—Joe Legon, Havana---------KO by 10
Nov. 25—Babe Coullimber, Havana------W 10

1946

Feb. 9—Tito Despaigne, Colon----------W 15
Aug. 4—Gavilan Kid, Havana ------KO by 7
Sept. 7—Gavilan Kid, Havana----------L 10
Oct. —Jose Garcia Alvarez, Havana--W 10

1947

Jan. 18—Baby Coullimber, Havana ------L 10
Mar. 15—Julio Pedroso, Havana ----------D 10
Apr. 21—Isaac Mendez, Holyoke --------KO 10
May 19—Johnny Johnson, Holyoke ------W 10
June 25—Charley Williams, Elizabeth ----L 8
July 11—Jimmy McGriff, N. Y. C.--------W 4
Sept. 16—Jackie Wilson, Los Angeles----W 10
Oct. 21—Bernard Docusen, Los Angeles-L 10

DANNY BARTFIELD

Born, January 14, 1920, Brooklyn, N. Y. Nationality, Jewish - American. Lightweight. Height, 5 ft. 8 ins.

1940

Feb. 6—Frankie Van, Brooklyn --------KO 2
Feb. 20—Arthur Triano, Brooklyn ------W 4
Mar. 5—Eddie Lee, Brooklyn --------W 4
Mar. 19—Mike Prevetti, Brooklyn------KO 1
Apr. 2—Arthur Triano, Brooklyn--------W 4
Apr. 16—Bobby Williams, Brooklyn----KO 3
May 3—Patsy Spataro, N. Y. C.--------W 4
May 21—Eddie Cooper, Brooklyn ------W 4
June 17—Vincent Tritto, Woodhaven----KO 2
July 1—Norman Rahn, Woodhaven----W 6
July 19—Tony Vellon, Long Beach------W 6
July 25—Tony Vellon, Brooklyn--------KO 2
Aug. 2—Lloyd Lasky, Brooklyn --------W 6
Aug. 12—Tommy Fontana, Woodhaven---W 6
Aug. 16—Georgie Zeitz, Long Beach----KO 2
Sept. 7—Joe Echeverria, Brooklyn------W 6
Sept. 20—Artie DiPietro, N. Y. C.------KO 3
Oct. 14—Victor Roma, N. Y. C.--------W 6
Dec. 7—Lloyd Lasky, Brooklyn --------KO 2
Dec. 21—Texas Lee Harper, Brooklyn----W 8

1941

Jan. 11—Jimmy Lancaster, Brooklyn ----W 8
Jan. 28—Mickey La Marr, Bronx------W 8
Feb. 15—Terry Young, Brooklyn --------L 8
Mar. 1—Joe De Jesus, Brooklyn--------KO 8
Mar. 14—Joey Fontana, N. Y. C.--------W 6
Apr. 19—Monty Pignatore, Brooklyn----L 8
Nov. 11—Carmelo Fenoy, Brooklyn------W 8

1942

May 12—Morris Reif, New York City----W 8
Nov. 13—Kelly Jessup, New York City---W 6
In U. S. Army.

1944

Mar. 23—Ruby Garcia, New York City--W 6
Sept. 19—Joe Amico, Brooklyn----------W 8
Oct. 13—Monty Pignatore, N. Y. C.------W 8
Nov. 3—Monty Pignatore, N. Y. C. --KO 5
Dec. 9—George Dusty Brown, Bklyn.--KO 5

1945

Jan. 29—Joe Amico, Holyoke----------W 10
Feb. 16—Humberto Zavala, N. Y. C.------W 10
May 19—Pat Demers, Paterson----------L 10
May 21—Guy Serean, N. Y. C.----------KO 6
Sept. 14—Willie Joyce, N. Y. C.------KO by 6
(Broke Hand)

1947

July 15—Harry Hintlian, N. Y.----------W 8
July 28—Humberto Zavala, N. Y.---------W 8
Oct. 17—Paddy DeMarco, N. Y. C.------L 8

MELVIN BARTHOLOMEW

New Orleans. Negro Welterweight.

1943

Jan. 15—Charles Wright, New Orleans--L 4
Mar. 26—Charley Wright, New Orleans--D 4
Aug. 1—Kenneth Hurst,
New Orleans----------KO by 1

1944

Feb. 11—Leonard Ceasar, New Orleans--L 4
May 12—Pap Ross, New Orleans-------KO 3
May 26—Willie Brent, New Orleans-----L 6
June 10—Willie Brent, New Orleans------L 6
June 16—Leonard Ceasar, New Orleans-W 6
July 21—Leonard Ceasar, New Orleans--D 6
Aug. 25—Leonard Germaine,
New Orleans ----------D 5
Sept. 15—Johnny Monroe, New Orleans-W 6
Oct. 20—Lucky Reed, New Orleans-----W 6
Dec. 1—Johnny Monroe, New Orleans-W 6
Dec. 8—Ace Miller, New Orleans-------L 8
Dec. 22—Johnny Monroe, New Orleans--D 6

1945

Mar. 19—Jimmy Martin, Chicago-------KO 4
Apr. 2—Nick Stenson, Chicago----------L 5
Apr. 20—Tiger Stewart, New Orleans----W 8
May 14—Johnny Bratton, Chicago---KO by 4
May 20—Bill Heath, New Orleans-------W 8
July 9—Joe Brown, New Orleans------KO 3
Aug. 24—Billy Heath, New Orleans------L 8
Aug. 31—Hubert Samuels, New Orleans--L 8
Sept. 19—Jimmy Florita, Oakland--------W 8
Sept. 26—Will Jones, Oakland----------L 6
Oct. 17—Jess Flores, San Francisco------L 6
Nov. 11—Herbert Williams, New Orl.------L 10
Nov. 30—Melvin Sentine, New Orleans-KO 8

1946

Jan. 13—Stanley Jordan, New Orleans--W 10
Jan. 20—Al Gomez, New Orleans--------W 10
Jan. 27—Jimmy Joyce, New Orleans----W 10
Apr. 15—Verne Bybee, San Francisco----L 10
June 28—Richard Polite, New Orl.--KO by 8
Aug. 28—Bobby Jones, San Francisco----L 6
Oct. 7—Al Adams, Chicago----------W 6

1947

Feb. 17—El Conscripto, Mexico City------L 10
Mar. 12—Regino Aguila, Mexico City ---L 10
Mar. 28—Joe Brown, New Orleans ------W 10
Apr. 11—Oscar Lewis, New Orleans ----KO 7
May 9—Sandy Sadler, New Orleans----L 10
July 4—Joe Brown, New Orleans ------L 10

JOSE BASORA

Born, February 8, 1918. Nationality, Puerto Rican. Middleweight. Height, 6 ft.

1939

Jan. 7—Artie Baker, Brooklyn, N. Y.—KO 1
Jan. 20—Carl Fiore, N. Y. C.—KO 1
Jan. 31—Ernest Robinson, Bronx, N. Y.—W 4
Feb. 17—Joe Bologna, N. Y. C.—D 4
Feb. 28—Johnny Troncone, Bronx, N.Y. KO 1
Mar. 17—Doug March, N. Y. C.—KO 1
Apr. 28—Nat Kadin, N. Y. C.—KO 1
May 30—Jackie Murray, Bronx, N. Y.—KO 4
June 3—Tony Greb, Mt. Frdm., N. J.—KO 2
June 17—Billy Ryans, Mt. Frdm., N. J.—KO 2
July 13—Jackie Stewart, N. Y. C.—KO 2
July 25—Joe Rettig, Garfield, N. J.—KO 7
Aug. 7—Baby Kid Chocolate, Mt. Frdm., N. J.—KO 1
Sept. 15—Bobby Masters, Mt. Frdm., N.J.KO 1
Oct. 10—Tony Greb, Bronx, N. Y.—KO 3
Nov. 18—Joe Butch Lynch, N. Y. C.—W 6
Dec. 9—Seaborn Ashley, N. Y. C.—KO 4

1940

Jan. 10—Larry Kellum, N. Y. C.—W 6
Feb. 15—Lambertine Williams, Balt., Md. W 6
Feb. 29—Vic Finazzo, Balti., Md.—KO 6
Apr. 10—Joe Butch Lynch, N. Y. C.—KO 1
May 1—Willis Parker, N. Y. C.—KO 3
May 23—Milo Theodorescue, N. Y. C.—W 6
July 5—George Costulis, Mt. Frdm, N.J.KO 7
Aug. 13—Enzo Iannozzi, Astoria, L. I.—KO 1
Aug. 21—Joe Sutka, Chicago—W 6
Dec. 2—Lambertine Williams, Balti., Md.—KO 2

1941

Jan. 13—Jay Macedon, N. Y. C.—W 8
Jan. 27—Vince Fratello, N. Y. C.—W 8
Mar. 2—Kid Tunero, Havana, Cuba—L 10
Mar. 7—Antonio Fernandez, N. Y. C.—L 8
Apr. 14—Pat Mangini, N. Y. C.—KO 2
June 18—Jerry Fiorello, N. Y. C.—W 4
Sept. 11—Coley Welch, Portland—L 10
Sept. 29—Holman Williams, N. Y. C.—L 6
Oct. 28—Coley Welch, Portland—L 10

1942

Jan. 9—Holman Williams, N. Y. City—L 6
Mar. 13—Frankie Saia, Philadelphia—KO 5
Mar. 30—Otto Blackwell, Pittsburgh—W 8
May 12—Jacob La Motta, New York City—D 10
June 16—Jacob La Motta, New York City W 10
July 28—Buddy O'Dell, New York City—W 8
Aug. 17—Ezzard Charles, Pittsburgh—KO by 5
Sept. 15—Ossie Harris, Pittsburgh—W 10
Oct. 22—Yg. Kid Robinson, Phila.—KO 5
Nov. 2—Warren Peterson, Holyoke—KO 8
Nov. 19—Sam Turner, Philadelphia—KO 8
Nov. 30—Joe Carter, Newark—D 8
Dec. 15—Ernie Cat Robinson, Holyoke—KO 8

1943

Jan. 11—Gene Buffalo, Holyoke—W 10
Jan. 25—Johnny Walker, Philadelphia—W 10
Mar. 26—Jackie Cooper, N. Y. C.—W 8
June 17—Andy Holland, Springfield—D 2
(Bout halted on account of rain)
July 9—Jimmy Moore, Leiperv., Pa.—KO 2
July 19—Al Franklin, Phila., Pa.—KO 2
Aug. 9—Holman Williams, Phila., Pa.—W 10
Sept. 17—Jake La Motta, Detroit—L 10
Oct. 15—Fritzie Zivic, Detroit—W 10
Nov. 20—Ossie Harris, Brooklyn—W 10

1944

Feb. 18—Len Wadsworth, Detroit—W 10
Mar. 13—Harold Jamaica Smith, Philadelphia—KO 3
Apr. 10—Holman Williams, San Francisco—L 10
Aug. 14—Jimmy Mandell, Pittsburgh—KO 2
Aug. 29—Ossie Harris, Pittsburgh—KO 4
Sept. 11—Ossie Harris, Pittsburgh—W 10
Oct. 2—Holman Williams, Philadelphia—D 10
Oct. 30—Al Jolson, Buffalo—KO 3

1945

Apr. 9—Van McNutt, Philadelphia—KO 6
May 14—Ray Robinson, Philadelphia—D 10
Aug. 10—Jacob La Motta, N. Y. C.—KO by 9

1946

Jan. 29—Zerbo Iguama, San Juan, P. R.—W 10
Mar. 17—Mario Raul Ochoa, San Juan—W 10
(For Antilles Title)
July 4—Mario Ochoa, San Juan—KO 3

1947

Apr. 15—Baby Sims, San Juan—W 10
June 10—Bobby Richardson, Ygstwn.—W 10
June 27—Tommy Yarosz, Detroit—L 10
Oct. 12—Jota Jota Fernandez, Caracas—KO 3
Nov. 3—Holman Williams, San Juan—W 10

JOHNNY BASSETT

Burlington, Vt., Lightheavyweight

1947

May 7—Jackson Bradley, Binghamton—KO 6
Aug. 11—Joe Carter, Newark—KO 1
Aug. 18—James Johnson, Coney Island—KO 4
Sept. 2—Jesse Land, Elizabeth—W 4
Sept. 5—Al Winn, N. Y. C.—W 4
Oct. 13—Larry Davis, N. Y. C.—KO 2
Nov. 4—Tom McKeagney, White Plains—W 6
Nov. 25—Billy Johnson, Brooklyn—W 6
Dec. 2—Roger Muriel, Jersey City—W 6
Dec. 15—Al Zappala, Brooklyn—W 6

PERCY BASSETT

Philadelphia, Pa., Featherweight

1947

Oct. 2—Joe Cucinotti, Atlantic City—KO 3
Oct. 9—John Settles, Atlantic City—KO 5
Oct. 16—Tommy Trout, Atlantic City—KO 2
Oct. 23—Billy Proctor, Atlantic City—W 6
Oct. 30—Jimmy Brown, Atlantic City—KO 5
Nov. 6—Paul Jones, Atlantic City—KO 2
Nov. 11—Tony Cocco, Philadelphia—W 6
Dec. 4—George Knox, Atlantic City—KO 2
Dec. 18—Joey Longo, Atlantic City—KO 3

BILLY BATES

Pittsburgh, Pa., Negro Lightweight

1943

Mar. 9—Sammy Parrotta, Pitts., Pa.—W 6
Apr. 10—Sammy Parrotta, Pitts., Pa.—KO 6
May 17—Sammy Daniels, Wash., D. C.—KO by 3
June 7—Paulie Jackson, Wash., D. C.—W 8
July 5—Lefty La Chance, Providence, R. I.—KO by 9
July 26—Blond Tiger, Providence—KO 1
Aug. 9—Joe Tambe, Providence—KO 6
Aug. 23—Lefty La Chance, Providence—L 10
Oct. 13—Sal Bartolo, Hartford—KO by 3
Nov. 5—Vic Creelman, Wash., D. C.—KO by 2

1944

Apr. 17—Corp. Jackie Floyd, Phila.—KO by 5
Aug. 8—Miguel Arroya, Pittsburgh—L 6
Aug. 14—Miguel Arroya, Pittsburgh—KO 5
Nov. 9—Don Pedro, Pittsburgh—KO 1

1945

Feb. 1—Al Gomez, Pittsburgh—KO by 5
Feb. 15—Joe Miller, Pittsburgh—KO by 2
Mar. 26—Arbie Bowie, Pittsburgh—L 6
June 25—Tiger Willis, Pittsburgh—W 6
July 26—Johnny Virgo, Pittsburgh—W 6
Aug. 20—Lee Garrett, Pittsburgh—L 6

1946

July 4—Joe Pirrone, Pittsburgh—KO 3
Aug. 8—Buddy Samarco, Pittsburgh—KO 5
Aug. 26—Juste Fontaine, Pittsburgh—KO by 4
Aug. 28—Snooks Howard, Altoona—W 8
Nov. 15—Jackie Graves, Minneap.—KO by 1
Nov. 19—Pete Bolos, Milwaukee—KO 1

1947

June 27—Benny O'Neil, San Diego—D 4
July 17—Jesse Underwood, Huntington, W. Va.—KO by 6
Sept. 25—Johnny Chatmon, Ygstn.—KO by 3
Sept. 12—Chuck Johnson, Akron—KO 2
Oct. 2—Chuck Johnson, Akron—KO 1
Nov. 13—Chet Martin, Pittsburgh—L 6

TOMMY BATTLES

Philadelphia, Pa., Lightweight

1944

Oct. 27—Bob Jennings, Phila.—KO by 3
Nov. 17—Ray Smith, Hazleton—KO 2
Dec. 8—Talbert Anderson, Phila.—W 6

1947

Feb. 7—Mickey Daniels, Philadelphia---L 6
Feb. 28—Mickey Daniels, Philadelphia---L 6
Apr. 24—George Blanch, Atl. City-------L 6
Apr. 25—Tommy Cobb, Philadelphia KO by 1

CHARLES BAXTER

Springdale, Ohio, Negro Lightweight

1939

Sept. 8—Joe Leta, Cincinnati ----------D 4

1940

Jan. 12—Buddy Kelly, Dayton ----------D 4
Jan. 29—Ralph Dillon, Dayton ----------W 4
May 29—Leo Duenne, Cincinnati ------KO 3
July 12—Buddy Kelly, Cincinnati -------W 8

1941

June 20—Charley Morris, Cincinnati ----W 8
Aug. 6—Dick Beasley, Cincinnati -------W 8

1942

June 5—Al Ferguson, Cincinnati-------KO 8
July 10—Cleveland Brown, Cincinnati---L 10
July 14—Jimmy Wade, Columbus------KO 3
Aug. 28—George "Sugar" Costner, Cinn..D 8
Armed Forces, Sept., 1942 to Mar., 1946.

1946

Mar. 25—Dick Cook, Cincinnati----------L 8
Apr. 3—Eddie Brandt, Dayton----------L 8
Apr. 19—Harry Banks, Ch'l'ston, W. Va..KO 3
Apr. 24—Harry Hart, Dayton----------D 8
May 8—Harry Hart, Dayton----------D 8
May 20—Art Andrews, Chicago----------L 4
July 8—Willard Coffee, Chicago--------D 5
Aug. 9—James Willey, Louisville------KO 8
Oct. 10—George Watson, Springfield---KO 3
Oct. 25—Raymond Glenn, Springfield-KO 2
Oct. 30—Bobby Timpson, Akron--------W 6
Nov. 22—Eddie Brandt, Springfield------W 10
Nov. 25—"Baby" Amador, Chicago-----KO 1
Dec. 2—Butch Maxwell, Chicago------KO 1
Dec. 17—Wray Carter, Chicago----------L 8

1947

Jan. 7—Bobby McQuillan, Detroit-KO by 1
Jan. 15—Johnny Jackson, Dayton-------D 6
Jan. 27—Gene Spencer, Chicago---------W 8
Feb. 11—Chester Hodges, Detroit--------W 6
Mar. 3—Gene Joyce, Chicago----------W 8
Mar. 10—Baby Breese, Chicago----------W 8
Mar. 24—Harry Hart, Cincinnati---------L 6
Mar. 31—Wray Carter, Chicago----------L 8
Apr. 9—Johnny Jackson, Akron---------L 8
July 28—Eddie Brandt, Cincinnati-----KO 2
Sept. 8—Sugar Cain, Cincinnati-------KO 2
Sept. 17—Joe Discepoli, Cincinnati-------L 8
Oct. 13—Luther Rawlings, Chicago------L 6
Dec. 15—Domaso Collazo, St. Louis----KO 6

RUSS BAXTER

Born, New Castle, Pa. Middleweight.

1942

Sept. 15—Jack McCahill, Pitts., Pa.-------L 4
Dec. 15—Jackie Burke, Pitts., Pa.-------W 4

1943

Feb. 2—Jerry McGee, N. Brunswick--KO 1
Feb. 16—Jack Rowe, Pitts., Pa.---------KO 3
Aug. 14—Sylvester Ellis, Lg. Branch, N. J. ----------KO 1
Oct. 16—Dominick Fusia, Brooklyn ---KO 1
Oct. 18—Johnny Harvey, N. Britain---KO 2
Oct. 30—Harold Gary, Brooklyn -------W 6
Nov. 9—Harold Gary, Wh. Plains------W 6
Nov. 13—Charley McPherson, Brooklyn-W 4
Nov. 23—Johnny Harris, Wh. Plains---KO 4
Dec. 4—Art France, Brooklyn --------KO 6
Dec. 7—Bill Kendrick, Wh. Plains------L 6
Dec. 18—Jay Paganelli, Brooklyn ------W 6
In U. S. Army.

1944

Jan. 15—Ernest Barnwell, Brooklyn----W 6
Jan. 18—Charley McPherson, White Plains----------KO 1
Jan. 28—Billy Walker, New York City--W 4
Feb. 8—Ralph Tiovelli, White Plains---W 6
Feb. 10—Harry Gary, Highland Park----W 8
Mar. 4—Ernest Barnwell, Brooklyn----W 8
Mar. 10—Coolidge Miller, N. Y. C.------W 4

1945

Dec. 10—Carmen DeJohn, Pitts.-----KO by 3

1946

Jan. 10—Freddie Flores, Highland Park-W 8
Jan. 14—Eddie Sparks, New Haven----KO 2
Jan. 21—Jimmy Pettie, New Haven------W 6
Jan. 24—Clem Fitzpatrick, Highland Park ----------KO by 5
Feb. 11—Buddy Rose, Miami----------W 10
Feb. 13—Willard Buckless, Ft. Lauder..KO 5
Feb. 20—Jose Torres, Ft. Lauderdale----W 10
Feb. 22—Jose Torres, W. Palm Beach--KO 3
Mar. 1—Sonny Hope, W. Palm Beach--KO 3
Mar. 8—Buddy Rose, W. Palm Beach---W 10
Mar. 25—Johnny King, New Britain-----W 10
Apr. 16—Jimmy Crow, Youngstown----KO 1
Apr. 23—Wilfie Shanks, Worcester------L 10
Apr. 29—Johnny Harvey, N. Y. C.--------L 6
May 29—Bat Stroud, Hartford----------W 8
June 3—Abe Hopes, Springfield---------W 6
June 5—Prentiss Hall, Buffalo-----KO by 1
Aug. 12—Mike Birskovich, Ygstn...KO by 3
Sept. 16—Henry Smith, Pittsburgh-------L 8
Oct. 15—Ken Stribling, Akron----------L 6
Nov. 26—Al Powell, Youngstown--------D 6
Dec. 3—Herbie Herowitz, Bklyn.---KO by 4

1947

Jan. 15—Eddie Richardson, Binghamton W 6
Jan. 21—Perry Mason, Toledo----------L 8
Feb. 3—Jim Lee, Chicago----------W 6
Feb. 28—Chris Tabor, Akron----------L 8
Mar. 11—Larry Huff, New Castle----------L 8
Mar. 24—Charlie Hayes, Cleveland--KO by 4
Mar. 27—Art Towne, Wilkes-Barre--KO by 1
Apr. 14—Floyd Gibson, Pittsburgh------L 6
Aug. 4—Herman Badger, New Haven---L 6
Aug. 11—Jerry Maloni, Springfield--KO by 7
Oct. 23—Jerry Komlo, Pittsburgh-------D 6
Nov. 6—Jerry Komlo, Pittsburgh-------L 6
Nov. 16—Edgar Wells, Detroit----------L 6
Nov. 20—Larry Huff, Pittsburgh---------L 6
Dec. 15—Joe Rendell, Philadelphia ------L 8
Dec. 18—Johnny Watson, Youngstown --W 6

NATE BAYNARD

Philadelphia, Pa., Welterweight

1947

Jan. 17—Jesse Watson, Philadelphia-----D 6
Mar. 10—Jimmy Simms, Allentown------W 6
Sept. 4—Clyde Diggs, Chester----------L 6
Oct. 16—Leon Broxton, Atlantic City----W 6
—Joe Brewer ----------L 6
Dec. 12—Clyde Diggs, Philadelphia ------D 6

JOHN BAZAL

1947

Racine, Wis., Middleweight

Apr. 23—Clarence Ross, Racine--------KO 3
May 5—Nick Melnick, Chicago----------L 4
May 19—Cliff Fossman, Chicago----KO by 4
June 16—Nick Kramer, Chicago---------W 4
July 24—Tommy Varsos, Milwaukee-----L 4
Aug. 20—Tommy Varsos, Milwaukee KO by 2
Sept. 30—Cliff Fossman, Racine----------L 4
Oct. 21—Jimmy Sheets, Chicago---------D 4

BOBBY BEAMON

Indianapolis, Ind., Lightweight

1947

Jan. 11—Herman Mills, Indianapolis-----D 5
Feb. 7—Gene Joyce, Gary ----------L 10
Mar. 10—Johnny Jackson, Dayton--------L 6
Aug. 7—Jim Robinson, Indianapolis KO by 5
Sept. 22—Freddy Maes, Chicago----------D 4
Sept. 26—Lester Felton, Indianapolis-----L 4
Oct. 21—Lloyd Watts, Chicago----------W 4
Nov. 3—Luther Rawlings, Chicago------L 8
Dec. 5—Jim Robinson, Indianapolis-----L 6

WILLIE BEAN

Coast Heavyweight

1947

Feb. 17—Baby Dutch, Ocean Park--------L 4
Apr. 18—Pete Lakovick, Hollywood----KO 1
May 5—Jim Lee, Ocean Park----------L 4
Sept. 5—Dale Hall, Hollywood----------D 4
Sept. 19—Ardis Mack, San Diego---------W 4
Sept. 23—Fred Wermy, Los Angeles------L 4
Oct. 24—Bob Scott, San Diego---------KO 2
Nov. 4—Fred Wermy, Los Angeles-----KO 3
Nov. 14—Hardy Williams, Hollywood----W 4

MAURICE BEAUCHENE

Brunswick, Maine, Lightweight

1946

May 31—Bob Pooler, Brunswick--------W 8
June 28—Al Michaud, Brunswick---------D 8
July 11—Billy Allen, Portland---------KO 5
Aug. 8—Eddie LeTourneau, Portland---W 10
Aug. 29—Ed Moniz, Portland--------KO by 7
Sept. 19—Ed Moniz, Portland--------KO by 5
Sept. 27—Al Michaud, Brunswick---KO by 7
Oct. 28—Fern Pelletier, Lewiston------KO 7
Nov. 7—Johnny Nevers, Portland-----KO 5
Nov. 15—Jimmy Pryor, Brunswick-----KO 4
Nov. 25—Leon LeBlond, Lewiston------KO 2
Nov. 29—Eddie LeTournea, Portland----W 10
Dec. 6—Eddie Jenson, Brunswick-----KO 1
Dec. 17—Herb Freeman, Portland--KO by 8

1947

Jan. 3—Kayo Tardiff, Brunswick-----KO 1
Jan. 15—Herb Freeman, Portland--------L 10
Feb. 15—Al Michaud, Brunswick---------D 8
Feb. 24—Al Michaud, Lewiston-----KO by 2
Mar. 7—Dom Sinabaldi, Rumford-------L 8
Mar. 15—Eddie Letourneau, Bruns..KO by 1

BUSTER BEAUPRE

Born, Burlington, Vermont. Nationality, French-American. Weight, 145 lbs. Height, 5 ft. 8 in.

1941

Feb. 27—Dick Coutre, Montpelier, Vt.---D 6
Mar. 27—Eddie Connelly, Barre, Vt.-----D 6
Apr. 17—Young Firpo, Montpelier, Vt..W 6
May 1—Harry Carroll, Burlington, Vt.--W 6
June 27—Frankie Webber, Burlington.KO 4
July 11—Nick Sullo, Burlington, Vt.---KO 5
Aug. 21—Jackie Taylor, Burlington, Vt..KO 5
Sept. 11—Felix Garcia, Burlington, Vt.---W 10
Oct. 17—Felix Garcia, Burlington------KO 4
Nov. 14—Al Dunbar, Burlington, Vt.---KO 1
Dec. 4—Eddie Guerra, Burlington----KO 4

1942

Jan. 8—Ray Napolitano, Burlington--KO 4
Jan. 29—Frankie Conti, Burlington------L 10
Feb. 26—Frankie Conti, Burlington------D 10
Mar. 19—Gene Johnson, Burlington.KO by 8
Apr. 10—Gene Johnson, Burlington-----W 10
May 15—Ernie Cooper, Burlington------W 10
June 26—Frankie Conti, Burlington------W 10
July 6—Tommy Jessup, Holyoke---KO by 1
Aug. 28—Bernie Miller, Burlington.KO by 4

1943

Jan. 8—Dave Andrews, Boston --------L 8
Feb. 11—Frankie McDougal, Boston ----W 8
Mar. 18—Red Doty, Boston --------KO by 4
Mar. 29—Ceferino Bronco, Providence---W 6
Apr. 29—Al Evans, Falls River------KO by 7
Dec. 27—Julie Kogan, New Haven--KO by 7

1944

Jan. 4—Joe Miller, Buffalo---------KO by 4
Jan. 18—Al Davis, Brooklyn--------KO by 1

1945

In Service. No fights.

1946

Jan. 10—Jean Paul Ouimet, Burlington.KO 3
Jan. 31—Roger Burke, Burlington-------L 8
Feb. 12—Roger Burke, Burlington-------L 10
Feb. 26—Phil Beltran, Burlington------KO --
Mar. 7—Jackie Brynn, Rutland---------W 8
Mar. 19—Gabby Ferland, Burlington-----L 10
Apr. 2—George Gervins, Burlington---KO 1
Apr. 8—Al Michaud, St. Johnsbury---KO 5
Apr. 11—Johnny Larue, Barre, Vt.------KO 8
Apr. 16—Joe Coughlin, Burlington------KO 6
Apr. 30—Tommy Murray, Burlington--KO 3
May 8—Ralph Walton, Bangor-----KO by 4
Sept. 26—Al LaParrier, Burlington-------W 8
Oct. 8—Norman See, Burlington-------W 10
Oct. 24—Joe Gillis, Burlington---------W 10
Nov. 5—Wildcat Pettie, Burlington-----W 8
Nov. 11—Fern Pelletier, Lewiston------KO 3
Nov. 26—Al McKenna, Burlington-----KO 3
Dec. 2—Lefty LaChance, Lewiston.KO by 4
Dec. 10—Ruby Margolin, Burlington----W 10
Dec. 19—Lefty Lachance, Burlington ----W 10

1947

Jan. 9—Ralph Walton, Burlington-----W 10
Jan. 23—Bill Daley, Burlington---------D 10
Jan. 30—Billy Nappier, Barre, Vt.-------D 10
Feb. 20—Bill Daley, Burlington---------L 10
Mar. 20—Dave Castilloux, Burling---KO by 7
Apr. 3—Jasper O'Hanley, Burlington---D 10
Apr. 10—Johnny Coe, Barre----------L 10
Apr. 16—Al Michaud, Burlington-------KO 4
May 7—Gabby Ferland, Burlington----W 10
June 10—Ruby Margolin, Montreal--KO by 6
Nov. 26—Joey Dinardo, Barre, Vt. ------LF 3

TONY BECERRA

(Antonio Becerra Marcuez)

Of Tia Juana, Mex. Mexican Featherweight

1945

Dec. 21—Mike De La Rosa, San Diego----W 4

1946

Jan. 4—Henry Young, San Diego-------W 4
Jan. 7—Nick Smith, Ocean Park-------D 4
Jan. 14—Jackie McCoy, Ocean Park-----L 4
Jan. 18—Joe Nevarez, San Diego--------W 6
Feb. 8—Luis Castillo, San Diego---KO by 1
Feb. 22—Carl Jacobs, San Diego-------KO 1
Mar. 5—Joey Puig, San Jose---------KO 1
Mar. 8—Johnny Martinez, San Diego.KO 2
Apr. 16—Bert White, San Jose---------KO 3
Apr. 29—Tony Rodriguez, San Fran.-----L 10
May 7—Art Diaz, San Jose----------KO 3
May 10—Pedro Ramirez, San Diego--KO by 7
July 8—Tony Rodriguez, San Fran..KO by 9
Sep. 4—Chuco Llanes, Mexico City-----L 10
Oct. 19—Villita de Juarez, Mex. City----L 10
Nov. 27—Babe Barron, Mexico City-----KO 9

1947

Jan. 22—Leonardo Lopez, Mex. City KO by 2
Mar. 5—Tom Vargas, Mexico City-----KO 8
July 19—Auriello Cruz, Mex. City--L Dis. 8
Sept. 27—Villita deJuarez, Mex. City----W 10

CLIFF BECKETT

Sudbury, Ontario, Middleweight

1944

Oct. 30—Bobby Giles, Buffalo----------D 6
Nov. 14—Jerry McGee, Buffalo--------KO 3

1945

Jan. 26—Marty Doyle, Detroit----------W 4
Feb. 12—Mutt Schwartz, Pittsburgh-----W 6
Feb. 26—Frankie Abrams, Pittsburgh---W 6
Mar. 5—Mutt Schwartz, Pittsburgh---KO 1
Mar. 19—Freddie Patterson, Buffalo----KO 3
Mar. 26—Johnny Mara, Pittsburgh-----KO 1
Apr. 9—Freddie Graham, Pittsburgh---W 6
Apr. 23—Ossie Harris, Pittsburgh---KO by 8
June 7—Charlie McPherson, Pittsburgh W 8
June 14—Johnny Clements, Erie, Pa.----KO 2
June 29—Jimmy Taylor, Erie----------W 8
Oct. 2—Johnny Clements, Buffalo-----KO 1
Oct. 16—Warren Jones, Buffalo--------KO 1
Nov. 26—Eddie Finnazzo, Pittsburgh-----L 8

1946

Jan. 31—Ray Spurlock, Minneapolis-----L 8
Feb. 26—Ray Robinson, St. Louis---KO by 4
May 27—Vic Amato, N. Y. City---------L 6
May 31—Bobby Seamon, Denver---------L 10
Sept. 4—Mike Birskovich, Youngstown.D 10
Sept. 24—Mickey Doyle, Youngstown-----L 10
Oct. 29—Allen Faulkner, Buffalo--------L 8
Nov. 22—Bobby Richards, Detroit--KO by 4

1947

Jan. 15—Billy Parsons, Dayton----------L 10
Mar. 18—Lou Woods, Grand Rapids.KO by 5
May 8—Tony Zale, Youngstown---KO by 6
June 23—Bobby Dawn, Toronto----------D 8

BOOKER BECKWITH

Born, Dec. 23, 1919, Monroe, La. Negro Light Heavyweight. Height, 6 ft. 1½ in.

1939—Won the Chicago Golden Glove Middleweight Championship.

1939—Won the Inter-City Golden Glove Middleweight Championship.

1939—Won the International Golden Glove Middleweight Championship.

1939

Oct. 23—John Trotter, Chicago--------KO 2
Nov. 27—Charley Banks, Chicago------KO 1

1940

Jan. 29—Luther Brent, Chicago_____KO 1
Feb. 12—Harry English, Chicago_____W 5
May 17—Selman Martin, Hammond_____W 6
June 3—Billy Duncan, Chicago_____KO 4
July 19—Bobby Millsap, Chicago_____KO 2
Aug. 5—Lou Wallace, Chicago_____KO 4
Sept. 16—Paul Frazier, Chicago_____W 6
Dec. 23—Orlando Trotter, Chicago_____W 6

1941

Feb. 21—Erv Sarlin, Chicago_____W 6
Mar. 26—Paul Frazier, Gary, Ind._____KO 1
Apr. 4—Altus Allen, Chicago_____KO 2
Apr. 25—Lee Oma, Hammond, Ind._____KO 2
May 28—Solly Krieger, Chicago_____W 10
July 9—Nash Garrison, Chicago_____KO 1
Aug. 27—Red Burman, Chicago_____W 10
Nov. 7—Bob Pastor, Chicago_____L 10

1942

Feb. 16—Joey Maxim, Chicago_____W 10
Apr. —Melio Bettina, Chicago_____L 10
July 29—Ezzard Charles, Pittsburgh_KO by 9
(Entered 92nd Div., U. S. Army, Aug. 3, 1942)

1946

Mar. 28—Willie Barrow, Chicago_____L 8
May 30—Willie Barrow, Chicago_____KO 5
June 28—Willie Moore, Chicago_____KO 7
July 18—Nate Bolden, Chicago_____KO 6
Aug. 26—Big Bill Peterson, Chicago___KO 5
Sept. 24—John Henry Eskew, Chicago__KO 9
Nov. 30—Henry Jones, Chicago_____KO 2

1947

Feb. 3—Jimmy Bivins, Chicago____KO by 4
June 12—Bob Garner, Indianapolis__KO by 6

ABNER BEDINGFIELD

Texas Welterweight

1946

Sept. 6—Howard Carr, Dallas_____W 4
Sept. 23—Oliver Hamm, Beaumont_____KO 4

1947

Mar. 11—Frankie Wallace, Beaumont____W 6
Mar. 21—Hubert Gray, Dallas_____L 6
May 7—Buck Weaver, Galveston_____D 4
May 30—Lee Gunter, Dallas_____L 6
June 13—Regino Aguila, Dallas_____L 6
Sept. 30—Cal Kennedy, Fresno_____W 6
Oct. 7—Tom Brown, Fresno_____D 4

DOC BEE

Philadelphia, Pa., Light Heavyweight

1946

Feb. 7—George ElPaso, Philadelphia_KO 3
Mar. 7—Sam Gardner, Philadelphia __KO 1
Mar. 20—Gene Johnson, Camden __KO by 1
Apr. 18—Wally Sears, Philadelphia KO by 2
May 10—Ben Russ, Asbury Park_____W 6
Aug. 5—Candy Lee, Allentown _____KO 1
Aug. 12—Augustini Guedes, Allentown KO by 5
Dec. 9—King Lockett, Allentown_____KO 1

1947

Feb. 3—Newton Smith, Allentown_KO by 3
Mar. 10—Agostino Guedes, Allentown___D 10
Apr. 7—Jimmy Richards, Allentn._KO by 2
May 19—Billy Pappas, Hazleton_____W 8
July 15—Kenny Harris, Allentown__KO by 3
Sept. 29—Buddy Rose, Hazleton_____KO 1
Nov. 28—Jimmy Hooper, Hazleton_____L 8

FRANKIE BELANGER

Canadian Welterweight

1946

Oct. 16—Oliver Desmarais, Prov.___KO by 5

1947

Mar. 17—Jim Gagnon, Lewiston_____W 6
Mar. 25—Nap James, Saco_____W 4
Mar. 28—Charley Wooster, Rockland___KO 5
Apr. 16—Billy Nappier, Milford_____L 6
May 1—Paul Allard, Worcester_____L 6
June 27—George Ross, Halifax, N. S._____L 10
Oct. 7—Ruby Margolin, Montreal__KO by 6

MAURICE BELANGER

Fall River, Mass. Light Heavyweight

1945

Mar. 7—Johnny Melko, Fall River__KO by 5
Apr. 27—Frank Urban, Worcester __KO by 3
May 4—Jerry Berthiaume, Worcester KO by 1
May 11—Johnny Melko, Worcester__KO by 6
June 1—Roland Hoppey, ProvidenceKO by 2
Aug. 6—Eddie Adourian, Providence ____L 6
Sept. 10—Alex Rebark, Providence __KO by 3
Sept. 11—Johnny Melko, New Bedford____L 6
Sept. 24—Alex Rebark, Providence_____W 6
Oct. 8—Johnny Melko, Fitchburg_____L 6
Oct. 25—Sam Shumway, Fall River_____L 6
Oct. 26—Steve Ketchel, Worcester KO by 1

1946

July 12—George Cassista, Dorcester_KO by 3
July 16—Ernie Brousseau, Manchester KO 2
July 23—Jeddie Pitts, Manchester KO by 3
Aug. 6—George Cassista, Salem ___KO by 2
Aug. 23—Johnny Martin, Worcester_KO by 3
Oct. 3—Al Amarel, Fall River_____KO 1
Oct. 7—Mike Gagne, Providence_____L 6
Oct. 14—Ralph Regan, Boston_____KO by 2

1947

Jan. 27—Johnny Lawlor, Boston___KO by 2
Mar. 6—Johnny Lawlor, Fall River_____L 4

JOEY BELFIORE

Born, Philadelphia, Pa. Nationality, Italian-American. Lightweight.

1941

Feb. 6—Gene Kirk, Philadelphia, Pa.__KO 4
Mar. 13—Guinas Strickland, Phila._____KO 3
Apr. 24—Mickey Costello, Philadelphia_KO 3
June 19—Lou Pugliese, Philadelphia____KO 3
June 30—Howard Sewell, Wilm., Del.____KO 2
July 14—Guinas Strickland, Phila._____W 4
Sept. 22—Howard Sewell, Philadelphia__KO 1
Oct. 9—Willie Allen, Philadelphia_____KO 2
Oct. 30—Charley Collins, Philadelphia___W 6
Nov. 27—Sammy Bocelle, Atl. City_____KO 4
Dec. 5—Leroy Ponzi, Philadelphia____KO 3
Dec. 11—Ernie Petrone, Philadelphia____D 6

1942

Feb. 6—Tom Jordan, Philadelphia____KO 2
Feb. 17—Ernie Petrone, Philadelphia____W 6
Apr. 10—Henry Blackwell, Phila._____KO 3
Apr. 23—Joe De Pesus, Philadelphia____W 8
May 7—Freddy Domico, Philadelphia__W 8
May 28—Jiggs Donohue, Philadelphia___L 8
Aug. 19—Ernie Petrone, Phila._____KO by 7
Oct. 1—Dusty Brown, Philadelphia____W 8
Nov. 12—Lou Warren, Philadelphia_____W 8

1946

Feb. 21—Eddie West, Philadelphia ____KO 1
Apr. 25—Leon Broxton, Philadelphia___W 6
July 12—Georgie Dunn, Pittsfield _____W 6
Aug. 8—Baby Armstrong, Philadelphia L 8
Sept. 24—Cedric Flournoy, Chicago_____W 8
Oct. 10—Wray Carter, Chicago _____L 8
Nov. 18—Dino Bleta, New Haven_____W 8
Dec. 12—Matt Parker, Phila. _____L 6

1947

Aug. 11—Buster Baker, Springfield_____W 6
Sept. 22—Henry Polowitzer, New Haven_W 8
Oct. 6—Juan Carrero, New Haven____KO 5
Nov. 25—Dino Bleta, Hartford_____D 10
Dec. 18—John LaRusso, Fall River _____L 10

JIMMY BELL

Born, Fayette, S. Carolina. Negro Heavyweight. Height, 6 ft. 1 in.

1943

Oct. 25—Dan Biggers, Wash., D. C._____W 6
Dec. 6—Walter Haefer, Wash., D. C._____L 6

1944

Jan. 4—Leroy Thomas, Baltimore_____W 6
Jan. 12—Mose Thomas, Washington____W 6
Jan. 17—Stoney Lewis, Washington_____W 6
Jan. 24—Jimmy Nelson, Baltimore_____W 6
Feb. 17—Stoney Lewis, Baltimore _____W 8
Feb. 21—Jackie Saunders, Baltimore ___L 8
Feb. 28—Ed Billy Duncan, Washington__W 8
Mar. 20—Tarzan Roy, Baltimore ____KO by 3
Aug. 29—Eddie Matthews, Washington_KO 4

Oct. 6—Jimmy Gardner, Baltimore ----L 6
Oct. 17—Jimmy Gardner, Washington---L 6
Oct. 30—Dan Biggers, Baltimore-------W 6
Nov. 13—Joe Louis, Washington-----(Exh)
Nov. 27—Georgie Parks, Washington KO by 1
Dec. 4—Johnny Thomas, Baltimore----D 6

1945

Jan. 10—Johnny Clark, Washington------D 6
Feb. 5—Taylor Miller, Washington------W 6
Feb. 26—Danny Devlin, N. Y. C.---------W 8
Mar. 19—Joe Smith, Washington--------KO 4
Apr. 9—Claudio Villar, Washington---KO 2
May 7—Freddie Schott, Baltimore-------L 10
May 27—Charley Crump, Baltimore-----W 10
June 25—Colion Chaney, Washington----L 8
Aug. 20—Dan Biggers, Washington-----KO 2
Aug. 27—Jimmy Gardner, Washington---W 8
Sept. 26—Bill Burke, Washington-------KO 5
Oct. 29—Al Blake, Baltimore----------KO 6
Nov. 5—Sam Shumway, Fitchburg-----KO 2
Nov. 12—Johnny Melko, Fitchburg------D 6
Nov. 19—Johnny Melko, Fitchburg------L 6
Dec. 3—Joe Baksi, Baltimore----------W 10
Dec. 10—Sam Shumway, Fitchburg----KO 1

1946

Jan. 14—Lee Oma, Baltimore ---------L 10
Mar. 15—Cleo Everett, N. Y. City--------L 6
Mar. 25—Jackie Cranford, Wash.---KO by 7
June 19—Bob Jacobs, N. Y. City---------W 4
July 22—Curtis Sheppard, Baltimore KO by 8
Sept. 23—Johnny Kapovich, Baltimore KO 1
Oct. 15—O'Dell Riley, Baltimore---KO by 5

1947

Jan. 21—Al Smith, Miami----------L 10
Feb. 20—Gene Jones, Atl. City------KO by 3
Dec. 5—Perk Daniels, N. Y. C.----------L 6

JOHN BELL

(Juan Gomaz Baptista)

New Britain, Conn., Welterweight

1946

Jan. 21—Carey Mace, New Britain-------D 5
Jan. 31—Felix LeBlanc, Fall River----KO 1
Feb. 4—Joe Rogers, Providence ----KO by 1
Feb. 5—Carey Mace, Hartford ----------D 5
Mar. 5—Bob Conway, Manchester--KO by 1
Mar. 25—Carey Mace, New Britain ------W 5
May 6—Bobby Nelson, New Britain----W 4
May 20—Henry Polowitzer, New Britain W 4
May 27—Harold Schwartz, New Britain--D 6
June 20—Al Danorfio, Bristol ----------W 4
June 25—Henry Polowitzer, Hartford----W 6
July 9—Al Silverman, Hartford---KO by 4
Aug. 8—Henry Briere, Bristol ------KO 3
Aug. 22—Redcap Cooper, Bristol ------W 6
Sept. 6—Al Silverman, Waterbury------W 6
Sept. 25—Lou Jackson, Hartford ------KO 4
Oct. 7—Leroy Haynes, New Britain----L 6
Oct. 15—Ossie Andrews, Hartford------W 6
Oct. 21—Ray Robinson, New Britain--KO 4
Nov. 4—Honeyboy Villa, New Britain --W 6
Nov. 25—Freddy Cappola, New Britain-KO 5

1947

Jan. 14—Sammy Walker, Hartford------W 6
Jan. 20—Billy Ross, New Britain------KO 1
Feb. 3—Leroy Haynes, New Britain----W 8
Feb. 17—Lou Daniels Sulliveres, N. B.-KO 1
Mar. 3—Al Silverman, New Britain-----W 8
Mar. 24—Joe Poccia, New Britain-------W 8
May 5—Eddie O'Tash, New Britain----KO 4
May 12—Harry Hintlian, New Britain---W 8
May 27—Carey Mace, Hartford---------L 8
June 16—Carey Mace, New Britain--KO by 7
Aug. 4—Eska Mosley, New Haven------W 6

LOUIS BELL

Lowell, Mass., Featherweight

1947

Sept. 5—Henry Briere, Worcester-------L 6
Oct. 2—Bobby Welch, Worcester --KO by 6
Oct. 27—George Cote, Salem----------L 6
Nov. 18—Frankie Martin, Salem--------KO 4
Nov. 21—Billy Sheridan, Rumford-------W 6
Dec. 1—Vic Haller, Lewiston----------L 6
Dec. 30—Joe Palaza, Salem----------W 6

LOUIS BELL

St. Paul, Minn., Negro Welterweight

1946

June 7—Charley O'Kelly, San Francisco D 8
July 1—Bobby Castro, San Francisco --W 10
Sept. 20—Don Lemos, Hollywood ------W 6
Sept. 25—Ben Evans, Las Vegas--------W 10
Nov. 21—Charley O'Kelly, Eureka, Cal. L 10

1947

Jan. 13—Phil Palmer, Vancouver--------L 10
Feb. 21—Pedro Jiminez, San Francisco--W 10
Mar. 17—Tommy Egan, San Francisco----D 10
Apr. 11—Tommy Egan, San Jose---------L 10
May 16—George Duke, San Francisco----D 10
Sept. 30—Erskin Howell, Fresno----------L 10
Nov. 12—Bernard Docusen, Oakland-----L 10

O'NEILL BELL

Detroit, Mich., Negro Middleweight

1942

—Johnny Dudley, Detroit--------W 6
—Frankie Petro, Detroit--------KO 1
—Jimmie Hill, Detroit----------KO 2
—Tommy Bell, Detroit----------W 6

1943

In U. S. Navy.

1944

—Bobby Giles, Buffalo----------D 6
—Charlie Parham, Chicago------W 8

1945

Jan. 12—Al Jolson, Chicago----------D 8
Jan. 19—Pete DeRuzza, Chicago--------W 8
Mar. 12—Robert Fowler, Chicago---------L 8
Mar. 26—Jimmy Sherrer, Chicago---KO by 1
May 14—Billy Goodman, Philadelphia---W 6
Aug. 7—Johnny Eaton, Detroit---------W 8
Oct. 22—Bill Parsons, Chicago----------D 8
Nov. 5—Bennie Droll, Chicago--------KO 7
Nov. 23—George Costner, Chicago------KO 7
Dec. 28—Jackie Wilson, Detroit --------W 10

1946

Feb. 1—Fritzie Zivic, Detroit ---------W 10
Feb. 15—Ray Robinson, Detroit-----KO by 2
Apr. 29—Dave Clark, Cincinnati ------W 10
July 12—Ray Brown, San Francisco-KO by 5
Aug. 26—Cecil Hudson, Detroit --------W 10
Sept. 27—Vinnie Rosanno, Detroit -----KO 8
Oct. 25—Jake La Motta, Detroit ---KO by 2

1947

Jan. 10—Cocoa Kid, Chicago----------D 10
Mar. 3—Tommy Burns, Sydney, Australia ----------KO by 11
Apr. —Alex Buxton, Sydney, Australia W 12
May 19—Alex Buxton, Sydney, Australia W 10
Aug. 6—Dave Sands, Sydney, Aus.-KO by 2
Oct. 24—Danny Boy Williams, Detroit--W 10
Nov. 14—Cecil Hudson, Detroit----------W 10
Nov. 28—Holman Williams, Detroit------L 10

SHELTON BELL

Born in Youngstown, Ohio. Negro Lightweight. Height, 5 ft. 9 in.

1942

May 20—Frank Zamoris, Toledo --------W 8
July 21—Herbie Katz, Toledo ----------KO 3
Sept. 22—Joey Maxim, Pittsburgh --------L 10
Oct. 26—Charley Roth, Detroit, --------KO 2
Oct. 30—Herbie Katz, N. Y. C. ----------L 6
Nov. 20—Charley Banks, Detroit --------W 8

In U. S. Army.

1944

Jan. 13—Mack Harvey, N. Y. City----KO 2

1945

Aug. 13—Joe Smith, Pittsburgh----------L 4
Nov. 2—Al Sheridan, Indianapolis------W 10

1946

Apr. 16—Charley Dotson, Buffalo --KO by 4
May 31—Oscar Hodnett, Asbury Park-KO 5
June 13—Ezzard Charles, Y'ngstown-KO by 5
June 27—Colion Chaney, Indianapolis KO by 9
July 29—Saint Paul, Philadelphia ------W 8
Sept. 24—Hank Claypool, Youngstown KO 2
Dec. 9—Billy Fox, Philadelphia----KO by 5

1947

Mar. 24—Bob Amos, Dayton---------KO by 8
July 3—Bob Amos, Springfield, O.-------D 10
Aug. 18—Harry Lewis, Dayton----------L 8
Nov. 4—Bob Amos, Detroit----------L 10
Nov. 18—Hal Guss, Chicago---------KO by 7

TOMMY BELL

Born, March 13, 1923, Youngstown, Ohio. Negro Welterweight. Height, 5 ft. 7 in.

1942

July 21—Bobby McIntire, Toledo ---------L 4
July 23—Tom Gunther, Youngstown --KO 1
Sept. 22—Chuck Taylor, Pittsburgh ------L 6
Oct. 2—Lou Woods, Detroit ----------L 6
Oct. 26—Kid Chicken, Detroit----------D 6
Nov. 20—O'Neil Bell, Detroit ----------L 6

1943

Jan. 1—Sam Hughes, Detroit ---------KO 5
Feb. 22—Tommy James, Chicago ------KO 7
Mar. 29—Johnny Roszina, Chicago-------W 8
May 17—Willie Russell, Chicago --------W 8
June 18—Warren Jones, Springfield -----W 6
July 9—Larry Thomas, Chester, Pa.--KO 3
Aug. 13—Kid Robinson, Worc., Mass.--KO 9
Aug. 27—Eddie Brown, Worc., Mass.---KO 3
Sept. 17—Buddy Farrell, Worc., Mass.--KO 8
July 23—Verne Patterson, Worcester --KO 5
Oct. 11—Harold Smith, Phila., Pa. ------W 8
Oct. 18—Johnny Brown, Newark -------W 10
Oct. 22—Willie Cheatum, Boston -----KO 7
Nov. 5—Joe Lemieux, Worcester -----KO 1
Dec. 3—Johnny Brown, Worcester ----W 10
Dec. 14—Bobby Winters, New Bedford-KO 1

1944

Jan. 1—Bee Bee Wright, Detroit------KO 2
Jan. 14—Johnny Brown, Worcester----KO 9
Jan. 28—Al Gilbert, Akron----------KO 4
Feb. 4—Al Jolson, Worcester----------W 10
Feb. 14—Ernie Pelaia, Pittsburgh------KO 4
Feb. 15—Chuck Hunter, Cleveland----KO 2
Feb. 18—Johnny Abbott, Detroit-------KO 3
Mar. 10—Tommy James, Detroit-------KO 7
Mar. 22—Maxie Berger, Cleveland-----KO 1
Apr. 3—Jackie Cooper, Baltimore----NC 8
June 26—Fritzie Zivic, Pittsburgh------W 10
Dec. 19—Chuck Hunter, Cleveland------W 10

1945

Jan. 16—Ray Robinson, Cleveland--------L 10
Feb. 12—Bee Bee Wright, Pittsburgh-----D 10
Feb. 26—Ossie Harris, Pittsburgh---------L 10
Mar. 7—Bobby Richardson, Cleveland KO 6
May 9—Chuck Hunter, Cleveland-----KO 5
July 6—Jake LaMotta, N. Y. C.---------L 10
July 19—Jimmy Doyle, Cleveland--------L 10
Nov. 13—Bill McDowell, Youngstown--KO 1
Nov. 29—Ellis Stewart, Baltimore------KO 9

1946

Jan. 11—Jake LaMotta, N. Y. City------L 10
Feb. 14—Billy Furrone, N. Y. City----KO 2
Mar. 4—Danny Williams, Philadelphia KO 5
Apr. 30—Bobby Simmons, Youngstown--W 10
May 6—Cecil Hudson, N. Y. City------L 10
July 18—Willard Buckless, North Adams ----------KO 2
July 29—Jackie Wilson, Philadelphia----W 10
Sept. 27—Cecil Hudson, Milwaukee------W 10
Dec. 20—Ray Robinson, N. Y. City-------L 15
(For World's Welterweight Title)

1947

Mar. 14—Jake LaMotta, N. Y. C.----------L 10
Apr. 15—Jackie Wilson, Los Angeles---KO 4
Apr. 23—Paul Lewis, Oakland----------W 10
Aug. 4—Cecil Hudson, Milwaukee------L 10
Aug. 12—Buddy Farrell, Elizabeth-------D 10
Sept. 22—Smuggy Hursey, Washington--W 10
Nov. 12—Billy Cooper, Cleveland--------W 10
Dec. 19—Steve Belloise, New York ------L 10

MIKE BELLOISE

Born, Feb. 18, 1911, New York City. Nationality, Italian-American. Lightweight.

1932

Knockouts: Jimmie Hughes, 3; Sergio Dadany, 2. Won: Eddie Voccio, 4; Danny London, 4; Sammy Tisch, 5; Sammy Tisch, 5; Danny London, 5; Harry Oberman, 6; Abe Levine, 5; Willie Dorenzo, 6; Milton Sloves, 6; Irish Joe Dougherty, 6.

1933

Jan. 2—Petey Hayes, N. Y. C.----------W 8
Feb. 21—Benny Brostoff, N. Y. C.---------W 5
Mar. 31—Allan Headley, N. Y. C.----------D 4
May 8—Lew Farber, N. Y. C.----------D 6
May 19—Joe Regis, N. Y. C.----------W 4
July 5—Mickey Brown, N. Y. C.---------W 6
July 24—Al Gillette, N. Y. C.----------W 6
Aug. 17—Lew Farber, N. Y. C.----------D 6
Sept. 11—Vincent Renta, N. Y. C.---------W 6
Nov. 24—Pete De Grasse, N. Y. C.---------W 6

1934

Jan. 8—Mickey Barron, N. Y. C.---------W 6
Jan. 12—Lew Feldman, N. Y. C.----------L 6
Jan. 24—Al Roth, N. Y. C.----------W 6
Feb. 9—Benny Britt, N. Y. C.----------W 6
Feb. 13—Pete De Grasse, N. Y. C.---------W 10
Mar. 10—Pete De Grasse, N. Y. C.---------W 8
Apr. 2—Petey Hayes, N. Y. C.----------D 10
May 11—Petey Hayes, N. Y. C.----------W 10
June 28—Lew Feldman, N. Y. C.---------W 10
Aug. 30—Baby Arizmendi, N. Y. C.------L 15
(N. Y. State recognition, featherweight title.)
Oct. 29—Joe Marciente, Syracuse, N. Y.-KO 8
Nov. 19—Roger Bernard, N. Y. C.-------W 10

1935

Jan. 14—Jose Santos, N. Y. C.----------L 8
Feb. 6—Abe Wasserman, N. Y. C.-------W 8
Feb. 15—Paul Lee, Chicago, Ill.---------W 6
Mar. 15—Orville Drouillard, Chic., Ill.-KO 5
Apr. 1—Johnny Defoe, N. Y. C.---------W 8
Apr. 12—Varias Milling, Chicago, Ill.----W 8
May 10—Jimmy Christy, Chicago, Ill.----L 10
July 1—Dick Welsh, N. Y. C.----------W 8
July 11—Cal. Joe Rivers, Wash., D. C.-KO by 8
Oct. 2—Jose Santos, N. Y. C.----------W 8
Nov. 6—Lou Camps, N. Y. C.---------KO 2
Nov. 15—Cal. Joe Rivers. N. Y. C.---------W 8

1936

Jan. 8—Claude Varner, N. Y. C.--------KO 14
Feb. 26—Norment Quarles, N. Y. C.-------W 10
Apr. 3—Everett Rightmire, Chic., Ill.--KO 14
May 26—Dave Crowley, L. I., N. Y.------D 10
Aug. 11—Joe Doherty, L. I., N. Y.-------KO 9
Sept. 4—Dave Crowley, N. Y. C.---------KO 9
Sept. 29—Al Spina, Portland, Ore------W 10
Oct. 27—Henry Armstrong, L. A.---------L 10
Nov. 9—Frankie Castillo, L. A.---------KO 1
Nov. 20—Sonny Valdez, Hollywood----KO 5

1937

Jan. 21—Johnny Cabello, N. Y. C.-------W 10
Feb. 22—Jackie Wilson, Pittsburgh------L 10
Mar. 12—Henry Armstrong, N. Y. C.-KO by 4
Apr. 20—Maxie Fisher, Brooklyn-------W 10
Apr. 27—Freddy Foran, Jersey City----KO 3
May 10—Johnny Cabello, N. Y. C.------KO 6
May 25—Jimmy McLeod, Brooklyn, N. Y.-W 8
June 8—Charley Gomez, L. I.----------W 8
June 24—Jimmy McLeod, N. Y. C.-------KO 7

1938

Feb. 14—Frankie Terranova, N. Y. C.-----W 8
Mar. 1—Al Reid, N. Y. C.----------D 8
Mar. 14—Julio Gonzales, N. Y. C.---------W 8
Apr. 5—Al Reid, N. Y. C.----------D 8
Apr. 18—Young Chappie, N. Y. C.---------W 8
Apr. 26—Pete Scalzo, N. Y. C.----------W 8
May 16—Paul Lee, N. Y. C.----------W 8
June 6—Johnny Alba----------KO 2
June 20—Al Reid, N. Y. C.----------W 8
July 11—Joey Archibald, Wash., D. C.--L 10
Aug. 9—Paul Lee, N. Y. C.----------W 8
Sept. 19—Joey Wach, N. Y. C.----------KO 3
Oct. 17—Joey Archibald, N. Y. C.-------L 15
Dec. 2—Emilio Magana, Hollywood----KO 8

1939

Jan. 20—Georgie Hansford, Hollywood--W 10
Jan. 25—Al Citrino, Oakland----------D 10
Feb. 17—Nick Peters, Hollywood----KO by 4
Apr. 21—Angus Smith, San Diego------KO 7
May 2—George Hansford, Los Angeles-W 10
May 26—Tony Chavez, Hollywood--KO by 7
Aug. 17—Paul Lee, Baltimore----------W 10
Aug. 28—Lew Feldman, Baltimore------L 10
Sept. 19—Al Reid, N. Y. C.----------W 8
Oct. 31—Jimmy Vaughn, N. Y. C.---------W 8
Nov. 21—Lew Jenkins, N. Y. C.----KO by 7

1940

Jan. 16—Bernie Friedkin, Brooklyn------D 8
Jan. 30—Bernie Friedkin, Brooklyn------D 8
Mar. 25—Young Rightmire, Prov., R. I.--W 10
Apr. 22—Abe Denner, Prov., R. I.---------D 10
May 11—Texas Lee Harper, Brooklyn--W 8
June 3—Petey Scalzo, N. Y. C.----------L 8
Sept. 16—Spider Armstrong, Baltimore-W 10

1941

Feb. 17—Everette, Rightmire, Baltimore-W 10
Mar. 18—Bobby Ruffin, N. Y. C.----------L 8

Apr. 28—Frankie Donato, Phila.....KO by 8
June 16—Frankie Donato, Philadelphia..W 8
July 14—Al Reid, N. Y. C.....W 8
July 30—Bobby Ruffin, N. Y. C.....L 8

1942

Mar. 3—Chester Rico, N. Y. City...KO by 7
(After fight Belloise announced retirement from ring.)
Oct. 6—Johnny Forte, Philadelphia....W 8
Nov. 9—Ruby Garcia, Providence.....W 10
Nov. 27—Tommy Ciarlo, Waterbury.....W 8
Dec. 7—Ruby Garcia, Providence.....W 10

1943

Jan. 25—Johnny Hutchinson, Phila..KO by 2
Apr. 2—Charley Williams, Phila.....W 8
Apr. 6—Angelo Callura, Brooklyn.....L 8
June 22—Gus Levine, Brooklyn .....KO 5

1944

Jan. 17—Frankie Bove, Newark.....W 8
Mar. 13—Al Brown, Balboa, C. Z.....L 10
May 17—Freddie Russo, Elizabeth.....L 8
Aug. 7—Billy Hale, Ocean Park.....D 10
Sept. 4—Joey Dolan, Spokane.....W 10
Oct. 9—Vic Flores, Venice, Cal.....W 10
Nov. 4—Henry Armstrong, Portland, Ore. .....KO by 4
Nov. 29—Ray Salas, Oakland.....KO by 8

1945

Jan. 31—Juan Zurita, Houston.....KO by 4
May 28—Mike Gamiere, Ocean Park...KO 6
Dec. 3—Arturo Barron, Ocean Park.....D 1
Dec. 17—Lou Bernal, Ocean Pk. ..KO by 5

1946

June 14—David Kui Kong, Honolulu KO by 1

1947

June 25—Charley Noel, N. Y. C.....W 8
Aug. 26—Tommy Stenhouse, Elmira..KO by 5

STEVE BELLOISE

Born, December 16, 1918, New York City. Nationality, Italian - American. Middleweight. Height, 5 ft. 8 in.

1938

Aug. 24—Vincent Califano, N. Y. C.....KO 4
Aug. 29—Vince Jaskal, N. Y. C.....KO by 3
Sept. 19—Nick Perritty, N. Y. C.....KO 3
Oct. 17—Lawyer Kirkland, N. Y. C.....W 4
Nov. 3—Mike Fiore, White Plains.....KO 2
Nov. 10—Gene Molnar, White Plains.....L 4
Nov. 24—Joe Comito, White Plains.....KO 2
Dec. 20—Ralph Tiovelli, White Plains....W 4

1939

Jan. 20—Don Brooks, Hollywood.....W 4
Feb. 10—Rudy Villa, Hollywood.....W 4
Feb. 14—Art Gonzales, Los Angeles.....W 4
Mar. 31—Harold Eldridge, Hollywood....W 4
May 2—Art Gonzales, Los Angeles....KO 1
May 23—Henry Majcher, Los Angeles....W 4
July 11—Corky Dulgarian, Long Island..W 4
Aug. 3—Caesar Ferro, Brooklyn.....KO 1
Aug. 17—Paul Griffiths, Brooklyn.....W 6
Sept. 26—Rego Dell, White Plains.....KO 3
Oct. 3—Louis Roig, N. Y. C.....KO 2
Oct. 10—Ernest Copeland, White Plains..KO 6
Nov. 7—Harry Ginsberg, White Plains..W 8
Nov. 28—Marty Marino, White Plains...KO 2
Dec. 16—Ralph Vona, White Plains.....KO 4

1940

Jan. 24—Vinnie Vines, N. Y. C.....KO 5
Feb. 23—Eddie Dunne, N. Y. C.....W 8
Mar. 5—Bill McDowell, White Plains....W 8
Mar. 26—Eddie Dunne, White Plains...KO 1
Apr. 23—Tony Ferrara, White Plains.....W 8
May 23—Vic Dellicurti, N. Y. C.....KO 1
May 27—Sammy Luftspring, N. Y. C....W 8
June 20—Wicky Harkins, N. Y. C.....KO 1
Sept. 12—Ceferino Garcia, N. Y. C.....W 10
Oct. 8—Wicky Harkins, White Plains..KO 3
Nov. 1—Ken Overlin, N. Y. C.....L 15
Title bout Middleweight Championship.
Dec. 13—Ken Overlin, N. Y. C.....L 15
Title bout Middleweight Championship.

1941

Jan. 7—Irwin Kaye Kaplan, N. Y. C....KO 2
Jan. 21—Andrea Jessurun, N. Y. C.....L 8
Feb. 1—Jay Macedon, Brooklyn.....KO 2
Feb. 10—Ossie Harris, Pittsburgh.....W 10
Feb. 18—Andrea Jessurun, N. Y. C.....KO 7
Mar. 4—Vince Fratello, White Plains...W 8
Mar. 14—Tami Mauriello, N. Y. C.....KO by 1
June 20—Vic Dellicurti, Mt. Vernon.....W 10
July 21—Rauol Carrabantes, Jacksonville W 8
Sept. 19—Antonio Fernandez, N. Y. C.....D 8
Nov. 4—Jerry Fiorello, White Plains...W 8
Nov. 4—Jose Caballero, Jacksonville..KO 2
Dec. 10—Phil Furr, Washington.....W 10
In U. S. Navy.

1943

Feb. 8—Horace Jones, Holyoke.....KO 2
Feb. 22—Joe Butch Lynch, N. Y. C.....KO 5
Aug. 17—Milo Theodorescu, Brooklyn..KO 5
Aug. 30—Howard Bennett, Balt., Md.....KO 5
Sept. 27—Johnny Brown, Philadelphia..KO 3
Oct. 25—Jackie Cooper, Balt., Md.....W 10
Dec. 6—Holman Williams, Philadelphia..L 10

1945

Nov. 27—Billy Johnson, Bronx.....KO 4
Dec. 11—Johnny Smith, Bronx.....KO 2

1946

Jan. 8—Bobby Brown, N. Y. City..KO 5
Jan. 22—Paul Altman, Houston.....W dis. 4
Mar. 5—Freddie Flores, N. Y. City.....W 8
Mar. 12—Baudelio Valencia, Houston ..KO 2
Apr. 11—Paul Altman, Houston .....KO 1
Apr. 30—Johnny Jones, N. Y. City....KO 4
May 13—Henry Jordan, Baltimore.....W 10
May 27—Coley Welch, N. Y. City.....KO 2
June 10—Billy Carrigan, Cleveland....KO 1
June 25—Coolidge Miller, N. Y. City....KO 1
June 1—Bobby Berger, N. Y. City....KO 2
July 9—Willis Scott, N. Y. City.....KO 1
July 26—Indian Gomez, Brooklyn .....KO 3
Aug. 23—Georgie Abrams, N. Y. City..L 10
Oct. 3—Jess Moraney, Philadelphia ..W 8
Oct. 17—Mel Hawkins, Atlantic City ..KO 5
Nov. 22—Anton Christoforidis, Detroit..KO 10
Dec. 17—Henry Brimm, Buffalo.....W 8

1947

Jan. 7—Ossie Harris, Pittsburgh.....W 10
Jan. 22—Al Hostak, Houston.....KO 4
Jan. 28—Izzy Jannazzo, Miami.....KO 3
Apr. 1—Randy Brown, N. Y.....W 8
Apr. 17—Pedro Cobe, N. Y.....KO 2
Apr. 25—Johnny Walker, N. Y.....KO 2
May 20—Billy Cooper, Elizabeth.....KO 6
July 11—George Abrams, N. Y. C.....KO 5
Aug. 26—Al Hostak, Seattle.....L 10
Nov. 12—Mike Birskovich, Cleveland...KO 2
Dec. 2—Billy Arnold, Cleveland.....KO 1
Dec. 19—Tommy Bell, New York .....W 10

MIKE BELLUSCO

Born in Rye, N. Y. Nationality, Italian American. Heavyweight.

1940

Jan. 9—Joe Carilli, N. Y. C. .....D 4
Feb. 13—Billy Gould, Brooklyn .....KO 4
July 22—Marty Gordon, N. Y. C. ....KO by 5
Sept. 12—Bill Weinberg, N. Rochelle KO by 6

1942

June 16—George Leslie, Brooklyn .....KO 2
July 25—Steve Berkis, N. Y. C.....KO 1
Aug. 4—George Stovall, Brooklyn .....W 4
In U. S. Army.

1946

May 21—Earl Turner, Jersey City .....W 6
June 19—Johnny Aichres, N. Y. City KO by 4
Oct. 22—Stan Myka, Buffalo.....KO 4

1947

Jan. 21—John Holloway, New York....KO 2
Feb. 4—Roy Thomas, New York.....W 6
Feb. 28—John Holloway, N. Y. C.....W 4
Mar. 15—Jimmy DeLuca, Bklyn.....KO by 5
May 6—Mel McKinney, White Plains....L 6
June 30—Herbie Katz, N. Y.....L 8

WILLIE BELTRAM

Born in New York. Lightweight. Height, 5 ft. 4 in.

1942

Oct. 3—Rocco Rossano, Brooklyn .....W 4
Oct. 6—Rocco Rossano, Brooklyn .....W 4
Oct. 19—Steve King, N. Y. C. .....KO 1
Nov. 13—Jeff Holloway, N. Y. C. .....KO 1
Nov. 23—Phil Cabbey, Newark .....KO 4
Dec. 1—Rocco Rossano, N. Y. C.....W 6

1943

Mar. 13—Honey Simeon, Brooklyn ------L 6
Mar. 27—Julio Galucci, Brooklyn ------W 6
Apr. 12—Joe Curcio, Newark ----------KO 3
Apr. 17—Joey Neil, Brooklyn ----------KO 2
Apr. 20—Charley Jackson, Brooklyn----W 6
Apr. 24—Ray Puig, Brooklyn ---------KO 2
Apr. 26—Jimmy McAllister, Newark ----W 6
May 8—Phil Enzenga, Brooklyn -------W 6
May 15—Pete Mancheo, Brooklyn -----W 6
May 22—Al Guido, Brooklyn ----------D 8
June 4—Al Guido, N. Y. C.----------L 6
June 21—Billy Reed, Newark ----------W 8
July 26—Dorsey Lay, Newark ------KO by 6
Aug. 12—Jack Leamus, Brooklyn ------KO 4
Aug. 16—Eddie Dowl, Newark ---------KO 3
Sept. 23—Jimmy Pierce, Brooklyn -------L 8
Oct. 25—Al Simon, Newark ----------KO 4
Nov. 1—Tommy Rotola, Newark ------W 8
Nov. 12—Joey Manfro, N. Y. C.----------L 6
Dec. 4—Thaddeus Cabey, Brooklyn ---KO 1
Dec. 17—Charley Cabey Lewis, N. Y. C.--L 6
In U. S. Army.

1944

Nov. 18—Herbie Solomon, Brooklyn----W 6
Dec. 9—Leroy Saunders, Brooklyn-----W 6

1945

Jan. 15—Manuel Torres, New Orleans---W 8

1946

July 1—Marino Vertiz, N. Y. City----KO 1
July 29—Jim Crenshaw, N. Y. City-----KO 2
Aug. 21—Harry Diduck, N. Y. City------W 8
Sept. 5—Rudy Garcia, N. Y. City------W 6
Sept. 17—Al Victoria, N. Y. City--------KO 8
Oct. 8—Al Victoria, N. Y. City------KO 7
Oct. 22—Juan Carrero, N. Y. City------W 8
Nov. 19—Al Pennino, N. Y. City--------W 8
Dec. 16—Freddie Russo, New York City--W 10

1947

Jan. 6—Johnny Dell, N. Y.----------W 10
Jan. 21—Juan Carrero, N. Y.----------W 8
Feb. 4—Al Pennino, Brooklyn---------W 8
Feb. 14—Billy Strauss, N. Y. C.----------W 8
Mar. 31—Al Guido, N. Y.----------W 10
Apr. 15—Billy Strauss, N. Y.----------KO 4
May 9—Al Guido, N. Y.----------W 10
June 5—Johnny Dell, N. Y.----------KO 9
June 25—Lefty LaChance, N. Y.--- -----W 10
July 1—George B. Smith, N. Y.----------W 8
Aug. 8—Johnny Dell, N. Y. C.----------L 10
Aug. 21—Bobby Plant, Bklyn----------D 10
Sept. 25—Bobby Plant, Bklyn----------W 10
Oct. 24—Billy Graham, N. Y. C.----------L 10
Nov. 4—Bobby Ruffin, Brooklyn--------W 10
Dec. 1—Bobby Ruffin, Brooklyn--------L 10
Dec. 16—Frankie Rubino, N. Y. --------KO 4

BILLY BENDER

Buffalo Middleweight

1947

June 18—George Moses, Buffalo----------L 4
June 25—George Moses, Buffalo----------W 4
July 17—Bernard Humphrey, Jamestn.---L 4
July 28—Johnny Wilson, Syracuse-------L 4
July 31—Tom Berger, Jamestown, N. Y..L 4
Sept. 4—Jackie Wilson, Utica----------L 4
Sept. 30—Tom Berger, Buffalo----------W 4
Oct. 15—Joe Taylor, Binghamton---KO by 2
Oct. 23—Jimmy Wilson, Rochester-------L 4
Oct. 31—Jackie Dugan, Buffalo-----KO by 2

JOE BENNETT

Born, March 5, 1921, New York City. Negro, Middleweight (1943 Golden Gloves Champion).

1943

Apr. 20—Eddie Griffin, Hartford ------KO 5
May 14—Ship Wreck Jackson, Hartford-KO 3
May 18—R. J. Lewis, Hartford ---------W 8
June 1—Johnny Morris, Hartford ------W 8
June 30—Joe Bowers, Hartford --------KO 1
July 13—Joe Reddick, Hartford --------W 6
July 27—Joe Reddick, Hartford----------L 8
Sept. 28—R. J. Lewis, Hartford--------KO 5
Oct. 22—Jiggs Donohue, Philadelphia -KO 4
Oct. 26—Verne Paterson, Hartford-----KO 7
Nov. 9—Jerry Maloni, Hartford -------D 10
Nov. 16—Verne Paterson, Hartford-----KO 3
Dec. 7—Jerry Maloni, Hartford -------W 10

1944

Jan. 11—Jerry Maloni, Hartford---------L 10
Feb. 1—Freddy Cabral, Hartford------KO 4
Feb. 8—Freddy Cabral, Hartford--------L 10
Feb. 29—Jerry Maloni, Hartford---------L 10
Mar. 28—Bob Wade, Hartford----------W 8
Apr. 18—Benny Williams, Hartford------L 10
June 13—Benny Williams, Hartford——-L 10
July 11—Johny Brown, Hartford--------D 10
Aug. 10—Coolidge Miller, Fall River----W 10
Sept. 5—Johnny Jones, Springfield, Mass. ----------D 10
Sept. 18—Johnny Jones, Springfield, Mass. ----------D 10
Sept. 29—Billy Arnold, N. Y. City--KO by 1
Oct. 9—Jerry Fiorello, Holyoke--------W 10
Nov. 13—Wilfie Shanks, Holyoke--------L 10
Dec. 7—Johnny Finazzo, Worcester-----L 10
Dec. 19—George Red Doty, Hartford----L 10

1945

Jan. 16—George Red Doty, Hartford-----W 10
Feb. 26—Lige Drew, Holyoke----------L 10
Apr. 24—Artie Levine, Brooklyn---------L 8
July 9—Lew Perez, Stamford---------KO 6
Aug. 20—Bobby Berger, Stamford-------W 10
Sept. 10—Bobby Berger, Stamford--------L 10
Sept. 25—Frankie Terry, Brooklyn-------W 8
Oct. 9—Jerry Fiorello, Brooklyn--------L 10

1946

Jan. 4—Burl Charity, N. Y. City--KO by 4
May 27—Milt Lattimer, New Britain ----W 8
June 24—Buddy Rose, Stamford --------W 8
Sept. 9—Charlie Chaney, Newark ------L 8
Sept. 26—Leroy Haines, Stamford -----KO 5
Oct. 14—Tony Vero, New Britain------L 10
Nov. 26—Harold Green, Brooklyn-------L 8
Dec. 16—Pat Byers, New Britain--------KO 3

1947

Jan. 24—Pat Byers, Reading----------L 8
Mar. 24—George Doty, New Britain-KO by 6
May 27—Danny Martin, Elizabeth-------L 10
June 25—Ernie Vigh, N. Y. C.----------L 8
Sept. 16—Jerry Maloni, Springfield, Mass..L 10
Nov. 10—Reuben Jones, Newark----KO by 5
Dec. 9—Meyer Siegel, Brooklyn----KO by 6

NORMAN BENNETT

Lewiston, Maine, Welterweight

1945

Feb. 6—Wilfred Dempsey, Portland KO by 3
Apr. 17—Bob O'Neil, Portland, Me.------L 4
June 21—Leonard Pickford, Portland, Me. L 4
Dec. 5—George McCarthy, Lewiston --W 4
Dec. 18—Sidney White, Portland--------D 4
Dec. 27—Len Bickford, Portland----KO by 1

1946

Jan. 7—George McCarthy, Lewiston ---L 4
Jan. 18—George McCarthy, Brunswick--L 4
Jan. 23—Blaine Macomber, Bangor ----D 4
Jan. 24—Everett Hodgkins, Portland----L 4
Feb. 1—George McCarthy, Brunswick W 6
Feb. 7—George McCarthy, Portland----W 4
Feb. 11—Jimmy Gagnon, Lewiston ------D 6
Feb. 18—Babe Querion, Lewiston ------D 6
Mar. 4—Babe Querion, Lewiston------W 8
Mar. 7—Len Bickford, Portland--KO by 3
Mar. 11—John Thomas, Lewiston --KO by 4
Apr. 15—Chuck Carney, Lewiston --KO by 2
Sept. 9—Nap James, Lewiston --------KO 4
Sept. 30—Billy Bernier, Lewiston -----KO 4
Nov. 18—Jim Walters, Lewiston --------L 6
Dec. 2—Jimmy Gagnon, Lewiston------W 6
Dec. 6—Al Marquis, Brunswick---------L 6

1947

Jan. 6—Al Taylor, Lewiston----------L 6
Feb. 6—Texas Kid, Augusta, Me.------KO 1
Feb. 15—Al Tanguay, Augusta, Me.-------W 6
Feb. 24—Phil Gardner, Lewiston------KO 4
Feb. 28—Leo Cormier, Rumford---------D 6
Mar. 7—Blaine Macomber, Augusta-KO by 2
Mar. 24—Mickey Dillon, Lewiston-------W 6
Apr. 14—Jimmy Gagnon, Lewiston------L 6
Apr. 25—Al Marquis, Brunswick---------L 8
May 9—Jimmy Dinardo, Berlin---------L 8
May 19—Eddie Martin, Holyoke----KO by 2

GEORGE BENSIK

Pueblo, Colo., Heavyweight

1946

July 8—Joe Barrett, Brooklyn ---------W 4
July 15—Vance McCoy, Springfield ----KO 3
Aug. 15—Jim Lake, Brooklyn ----------L 4
Aug. 31—Jim Lake, Brooklyn ----------L 6
Sept. 18—Ted Walters, N. Y. City--------L 4
Oct. 17—Pete Louthis, Woonsocket ----L 10
Oct. 24—Earn Turner, Atlantic City----L 6
Oct. 28—Buddy Knox, Stamford --------L 8
Nov. 11—Joe Mason, Newark ----------L 6
Nov. 21—Jackie Cranford, Norfolk KO by 6
Dec. 7—Gene Gosney, Brooklyn---KO by 6

1947

Apr. 28—Jim Holden, Newark----------L 6
May 7—Henry Flakes, Newark----------L 6
May 28—Joe Mason, Brooklyn----------L 6
June 11—Gino Buonvino, Jamaica--KO by 3

SONNY BENTLEY

Philadelphia, Pa., Negro Lightweight

1946

Feb. 21—Felix Randolph, Philadelphia KO by 4
Mar. 7—Don Redmon, Philadelphia ---KO 1
Mar. 15—Joe Fagan, Philadelphia --KO by 2
May 2—Jackie Carr, Philadelphia--KO by 4
May 3—Jackie Carr, Philadelphia -----L 4
July 24—Joey Fagan, Phoenixville, Pa. D 6
Aug. 12—Ray Klingmyer, Wilmington---L 5
Sept. 27—Joey Fagan, Philadelphia KO by 4
Nov. 25—Earl Huff, Vineland--------KO by 3
Dec. 3—Jim Stanford, Trenton --------W 4

1947

Jan. 17—Ray Klingmeyer, Baltimore----L 6
Feb. 4—Rollie Horne, Trenton----------L 6
Feb. 6—Pedro Flores, Philadel.----KO by 3
Mar. 14—Nunzio Carto, Philadelphia KO by 3
Nov. 25—Eddie Thomas, Camden---KO by 5
Dec. 2—Jerry Mekler, Trenton-----KO by 5

CAPPY BENTON

Born 1928, Cincinnati, Ohio. Negro Featherweight.

1945

Aug. 7—Tony Kasselman, Cincinnati---W 4
Oct. 9—"Babe" Turpin, Cincinnati----KO 1
Oct. 24—Oliver Cobbins, Cincinnati-----W 6
Nov. 28—Johnny Goode, Cincinnati KO by 2

1946

Feb. 18—Vidal Gayten, Chicago ---------W 4
Mar. 1—Gene Roberts, Chicago---------D 4
Mar. 13—Larry Tatum, Cincinnati ----KO 2
Apr. 8—Sammy Cicerello, Chicago ----L 4
Apr. 17—George Adams, Chicago ------L 6
June 3—Art Andrews, Chicago----------L 5

1947

Feb. 24—Dick Weinhold, Chicago------KO 4
Mar. 31—Don Rocco, Chicago----------KO 3
Apr. 14—Gene Spencer, Chicago---------L 8
May 26—Gene Joyce, Chicago----------L 8
June 11—Eddie Brandt, Dayton----------L 8
July 24—Tim Dalton, Milwaukee--------L 8
Sept. 17—George Weaver, Cincinnati----D 8
Oct. 3—Al Gomez, Oshkosh--------KO by 5
Dec. 15—Sonny Mastreon, Chicago--KO by 8

OLIVER BENTON

Windsor, Ontario, Featherweight

1947

Mar. 4—Danny Martin, Detroit----------L 4
Mar. 18—Danny Martin, Detroit----------L 4
Mar. 26—Johnny Gaudes, Milwaukee----L 6
Apr. 8—Kayo Morgan, Jr., Detroit------L 4
Apr. 11—Nick Harris, Toledo----------W 6
Apr. 22—Jimmy Pointer, Detroit--------W 4
Apr. 23—Bill Foley, Buffalo----------L 4

VERNON BEN BENWARE

New London, Conn., Heavyweight

1946

Jan. 21—George Boner, New Haven--KO 5
Feb. 18—Bernie Griffin, New Haven ----L 6
Mar. 19—Bernie Griffin, Hartford ------L 6
June 14—Gene Jones, New London--KO by 2
July 2—Sandy McPherson, Hartford--WF 3
July 16—Eldridge Eatman, Norwalk KO by 4
Oct. 7—George Fuller, New Haven----L 6
Dec. 2—Lee Jackson, New Britain------L 6

1947

Apr. 24—Mike Fisher, Fall River---KO by 1
Apr. 25—Lon McCarthy, New London----L 6

HOWARD BERGER

Coatesville, Pa., Heavyweight

1944

Jan. 14—Billy Williams, Philadelphia---W 6
July 31—Johnny Fulton, Pittsburgh-----W 4
Aug. 3—LeRoy Bethel, McKeesport----W 4
Aug. 8—Reggs O'Toole, Pittsburgh---KO 3
Nov. 17—Jimmy Smith, Phila. -----KO by 5
Dec. 1—Maynard Jones, Philadelphia-KO 5

1945

Jan. 26—Maynard Jones, Phila. ----KO by 2
Feb. 23—Maynard Jones, Phila.----------L 6
Apr. 20—Jimmy Quigley, Philadelphia---W 6
May 11—Jimmy Smith, Philadelphia KO by 5

1946

Mar. 20—Phil Stafford, Camden---------L 6
Apr. 4—Wally Sears, Philadelphia KO by 2
May 7—Augustino Guedes, Allentown KO by 3

1947

Mar. 19—Henry Snowflakes, Buffalo-KO by 3
Apr. 12—Melvin McKinney, Bklyn.-KO by 2
Sept. 8—Phil Alston, Coney Isl.---KO by 1
Nov. 4—Jim Kimball, N. Y. C.----------W 6
Dec. 2—George Washington, Bklyn.KO by 1

LOU BERNAL

Los Angeles Lightweight. Mexican.

1943

Feb. 1—Manuel Villa, Ocean Park, Cal.W 4
Mar. 16—Freddy Long, Los Angeles------L 4
Mar. 19—John Armando, Hollywood-----L 4
Apr. 27—Richard Arce, Los Angeles----W 4
May 11—Danny McLean, Los Angeles--W 4
Dec. 21—Arturo Barron, Los Angeles----L 4
Dec. 31—Armando Fontes, Hollywood ----------KO by 3

1944

Apr. 25—Harry Wicker, Los Angeles----L 4
May 23—Frankie Flores, Los Angeles--W 4
May 26—Bert White, Hollywood --------L 4
June 12—Stanley Jamison, Ocean Park, Cal.----------W 4
Aug. 8—Art Aragon, Los Angeles------L 6
Nov. 24—Henry Zamora, Hollywood---KO 1
Dec. 1—Benny Black, Hollywood------D 4
Dec. 4—Bert White, Ocean Park, Cal.-D 4
Dec. 15—Henry Zamora, Hollywood----L 4

1945

Jan. 5—Joe Garcia, Hollywood--------KO 3
Apr. 2—Battling Rosendo, Ocean Park W 4
Apr. 6—Henry Zamora, Hollywood---KO 4
Apr. 21—Battling Rosendo, Hollywood--W 6
June 1—Bert White, Hollywood---------W 6
Sept. 3—Arturo Barron, Ocean Park-----L 10
Oct. 22—Chuey Figueros, Ocean Park---L 10
Dec. 17—Mike Belloise, Ocean Park----KO 5

1946

Feb. 8—Roscoe Scally, Hollywood------W 10
May 7—Arturo Barron, Los Ang. KO by 8
June 17—Al Erwin, Ocean Park---------L 10
Aug. 23—Fabala Chavez, Hollywood----L 10
Sept. 23—Ritchie Shinn, Honolulu ------L 8

1947

June 30—Buddy Jacklich, San Fran.-----L 10
Nov. 14—Fabela Chavez, Hollywood-KO by 4

BERNIE BERNARD

New York Featherweight

1942

Dec. 7—Sal Scialabra, N. Y. C.--------KO 1

1943

Jan. 15—Ken Tompkins, Brooklyn ----KO 1
Feb. 1—Ken Tompkins, N. Y. C.--------KO 1
Feb. 8—Georgie Knox, N. Y. C.---------W 4
Feb. 19—Clyde English, N. Y. C.--------W 4
Mar. 23—Eddie Smith, Brooklyn -------KO 1
May 5—Al Cooper, Eliza., N. J.---------KO 1
May 17—George Cooper, N. Y. C.-------NC 2
Nov. 15—San Stigliano, N. Y. C.----------W 6

1945

Sept. 17—Lou Prince, N. Y. C.----------KO 2

1946

May 29—Billy Pinti, N. Y. City---KO by 3
July 2—Sammy Zellman, N. Y. City----W 6
July 9—Frank Franconeri, Union City D 6
July 15—Leo LeBron, N. Y. City--------W 6
Aug. 20—Archie Devino, Union City----L 6
Sept. 7—Billy Reed, N. Y. City--------W 6
Sept. 10—Dino Bleta, N. Y. City---------W 6
Sept. 14—Billy Reid, N. Y. City---------W 6
Oct. 1—Eddie White, Jersey City------D 6
Oct. 12—John LaRusso, N. Y. City-------L 8
Oct. 31—Leo Labrun, N. Y. City-------W 8
Dec. 12—Paul Gil, N. Y. C.----------W 8

1947

Jan. 30—Leo Milito, N. Y. C.----------L 8
Mar. 8—Joey Fontana, Brooklyn-------W 8
Apr. 10—John LaRusso, N. Y. C.-----KO by 2
June 9—Willie Alexander, Stamford----W 8
July 2—Phil Terranova, N. Y. C.--------L 8
Oct. 28—Leo LeBrun, N. Y. C.----------KO 5

JOHNNY BERNARDO

Philadelphia Lightweight

1947

Feb. 21—Jimmy Carr, Philadelphia----KO 6
Mar. 14—Jimmy Carr, Philadelphia----KO 4
Apr. 10—Jackie Lewis, Atlantic City---KO 1
June 6—Stonewall Jackson, Baltimore--L 6
Aug. 4—Jimmy Simms, Phila.-------KO by 6
Sept. 18—Charley Williams, Phila.--------W 6
Oct. 9—Jesse Watson, Philadelphia----W 6
Oct. 30—Leon Broxton, Philadelphia----W 6
Nov. 13—Eddie Strawberry, Atl. City---KO 4
Nov. 21—Jimmy Spence, Philadelphia---W 6
Dec. 9—Harry Priestly, Camden------NC 3
Dec. 12—Johnny Spence, Philadelphia--KO 1
Dec. 16—Harry Priestly, Camden --------W 6

MIKE BERNEL

San Francisco Featherweight

1947

Feb. 25—Hal Lee, Sacramento----------W 4
Mar. 11—Chuck Wiggins, San Jose------W 4
Mar. 31—Chuck Wiggins, San Francisco KO 3
May 12—Gilbert Martinez, San Fran.---KO 6
June 30—Marce Tator, San Francisco----W 6
July 22—Gregorio Escalona, San Jose----W 6

FRED BERNHARDT

(Fred Bernard)
Akron, Ohio, Lightweight

1945

Mar. 6—Sal Giglio, Jersey City--------KO 3
Mar. 13—Steve Bilko, Brooklyn----------W 4
Mar. 19—Baerham Vitale, N. Y. C.--------W 4
Mar. 23—Pete Martin, New York---------W 4
Mar. 27—Hubert Winfield, Brooklyn------W 4
Apr. 2—Jimmy Saunders, N. Y. C.-------W 4
Apr. 23—Pat Murray, Newark----------W 4
Apr. 27—Jimmy Saunders, N. Y. C.-------W 4
May 14—Pat Murray, Newark----------KO 1
May 17—Patsy Zoccano, Fort Hamilton-KO 2
May 21—Artie De Pietro, N. Y. C.--------L 6
May 25—Carl Olsen, N. Y. C.----------W 4
May 31—Jimmy Rizzo, Ft. Hamilton-----L 6
Sept. 27—John Chapman, Akron----------L 5
Oct. 1—John Chapman, Cleveland-----L 6
Oct. 2—John Chapman, Columbus------L 5
Oct. 17—Eddie Smith, Binghamton KO by 4
Oct. 29—Patsy Zoccano, N. Y. C.---------L 4
Nov. 6—Nick Primiani, N. Y. C.---------W 6
Nov. 13—Eddie Murphy, Wh. Plains KO by 3

1946

Apr. 27—Everett Chapman, Brooklyn --W 4
June 28—Bob Timpson, Youngstown------L 6
July 12—Harry Hart, Columbus ----KO by 6
July —Ray Miller, Akron ---------KO 3
Aug. 12—Joey Yarosz, Youngstown------L 6
Aug. 29—Bobby Root, Akron ----------W 5
Sept. 12—Chet Martin, Akron----------L 8
Sept. 19—Al Ingram, Akron ----------KO 4
Oct. 3—Tiger Willis, Akron --------KO 5
Oct. 9—Van Penn, McKeesport --KO by 6
Oct. 15—Sammy Burch, Akron --------L 6
Oct. 30—Oliver Cobbins, Akron--------L 6

1947

Mar. 19—Lou Williams, Akron----------KO 2
Apr. 3—Chet Martin, Akron----------L 5
May 14—Joey Yarosz, Akron----------L 5
May 19—Don Ferrero, Dayton----------W 10
May 30—Don Ferrero, Mt. Vernon------W 10
June —Fred Kell, Wooster, Ohio------W 10
June 13—Freddie Garland, Flint---KO by 3
June 23—Jack Krell, Mt. Vernon, O.------W 8
July 9—Tim Dalton, Davenport---------L 10
Aug. 27—Bobby Neal, Erie, Pa.------KO by 3
Oct. 3—Al Jordan, Milwaukee-----KO by 1
Oct. 16—Sammy Mastrean, Pittsb.-KO by 1

HARRY BERNTSEN

Norwegian, Heavyweight

1945

May 24—Joe Levy, Fort Hamilton------KO 3
June 29—Johnny Kinsler, Ft. Hamilton KO 4
Sept. 13—Johnny Kinsler, Ft. Hamilton KO 4
Oct. 27—Johnny Willard, Brooklyn----KO 2
Nov. 10—Connie Jeffrey, Brooklyn-----KO 1
Nov. 24—Hal Glassman, Brooklyn------KO 5
Dec. 15—Charley Lomski, Brooklyn----KO 1
Dec. 29—Bob Miller, Brooklyn----------KO 5

1946

Jan. 19—Johnny Davis, Brooklyn ----KO 4
Feb. 16—Pal Silvers, Brooklyn --------KO 4
Mar. 10—Harry Cooper, Brooklyn------W 8
Apr. 20—Rex Wakefield, Brooklyn ----KO 2
May 11—Johnny White, Brooklyn ------L 8
June 17—Jim Neville, Brooklyn ---KO by 8
Oct. 12—George Read, Brooklyn ------KO 1
Nov. 2—Gene Gosney, Brooklyn ---KO by 4
Nov. 30—Cliff Koerkle, Brooklyn-------KO 6
Dec. 14—Sandy McPherson, Brooklyn---L 8

1947

Feb. 3—Sanders Cox, N. Y. C.------KO by 3
Mar. 15—Jim Lake, Brooklyn----------KO 5
Apr. 12—Jim Lake, Brooklyn----------KO 4
Apr. 26—Antonio Carrico, Brooklyn---KO 3
May 17—Earl Lowman, Brooklyn--------W 8
May 28—Eddie Cameron, Brooklyn------L 8
July 1—Buddy Knox, N. Y. C.----------L 8
July 22—Buddy Knox, N. Y. C.----------W 8
Aug. 5—Jimmy Carrollo, N. Y. C.--------L 8
Sept. 27—Jimmy Carrollo, Brooklyn-----L 8
Oct. 18—Fidel Arciniega, Bklyn.---KO by 2
Nov. 21—Jim Lake, Boston----------D 10
Dec. 8—Gene Gosney, Brooklyn---------L 10

BUNNY BERRIGAN

Waukesha, Wisconsin, Bantamweight

1946

Sept. 24—Nick Kachardus, Chicago------KO 2
Dec. 9—Dave Hughes, Chicago---------W 4

1947

Jan. 1—Nick Kachardus, Milwaukee---W 4
Jan. 22—Nick Harris, Milwaukee-------W 5
Feb. 3—Nick Kachardus, Chicago ----KO 2
Mar. 3—Jack Nichols, Chicago----------D 4
Apr. 7—Nick Harris, Chicago----------W 4
Apr. 14—Ernie Hoffman, Milwaukee----W 4
Apr. 29—Carlos Manaza, Milwaukee----W 4
June 5—Jimmy Young, Milwaukee------W 4
Aug. 4—Lee Bohles, Milwaukee---------L 4

EDDIE BERRY

Brockton, Mass., Featherweight

1944

Feb. 10—Johnnie Coe, Portland----------D 6
Mar. 23—Al Stewart, Portland----------L 6
Oct. 13—Eddie Hudson, Lewiston--------L 6
Oct. 17—Al Wooster, Bangor----------W 6
Oct. 26—Leo Mucucci, Portland---------W 6
Nov. 2—Tony Ferry, Fall River--------L 6

Nov. 3—Al Wooster, Augusta, Maine---D 6
Nov. 23—Eddie Hudson, New Brunswick, Me.---L 6

1945

Jan. 12—Jim Breton, Augusta---D 8
Feb. 6—Leo Mucucci, Portland---L 6
Feb. 12—George Butler, Boston---KO by 4
May 8—Charley Wooster, Bangor---L 6
May 11—Tony Ferry, Worcester---KO by 4
June 8—Jackie Harris, Boston---KO by 3
June 21—Eden Germaine, Portland---L 6
July 9—Ritchie Myashiro, West Springfield KO by 4
Oct. 9—Charley Wooster, Bangor---L 6
Oct. 23—Charley Wooster, Bangor---L 6
Nov. 13—Johnny Campbell, Bangor---L 6
Dec. 18—Johnny Cumbo, Portland---KO by 2

1946

Jan. 3—Willie Leo, Portland---L 6
Jan. 14—Willie Leo, Lewiston---L 6
Jan. 24—Willie Leo, Portland---L 6
May 9—Leo Prince, Portland---L 4
Sept. 11—Corky Davis, Southbridge KO by 3

1947

June 4—Wally Morris, Providence---W 4
June 11—Barry Wood, Providence---KO by 2
July 29—Ray Dulmaine, Worcester---W 6
Aug. 28—Tom Culler, Worcester---KO by 5
Nov. 13—Art Cronin, Fall River---W 4
Nov. 18—Art Cronin, Salem---W 4

BOBBY BERRY

Cleveland Middleweight

1945

Nov. 12—Henry Jackson, Cleveland---KO 3
Dec. 17—Charley Hayes, Detroit---KO by 7

1946

Feb. 25—Davey Feld, Cleveland---L 6
Sept. 30—Carmen De John, Canton---W 10

1947

Jan. 16—Dave Elton, Akron---L 8
Feb. 21—Eddie Elton, Akron---W 8
Mar. 4—Roy Miller, Kansas City---KO by 4
Mar. 12—Cris Tabor, Akron---W 8
Apr. 16—Jimmy Edgar, Windsor, Ontario---KO by 2
Nov. 26—Jim Hayden, Akron---W 8

LOU BERRY

Akron Welterweight

1947

Apr. 12—Jack Thomas, Akron---W 4
Apr. 29—Jimmy Keiger, Akron---KO 3
May 14—Pete McNamara, Akron---KO 3
May 28—Tony Brush, Akron---L 4
Oct. 21—Oliver Brooks, Detroit---KO 2
Oct. 23—Bill Partin, Akron---W 5
Oct. 28—Aurie Gauthier, Detroit---KO 2
Nov. 12—Joey Kezele, Akron---W 5

EDDIE BERTOLINO

Galveston, Texas, Lightweight

1944

Aug. 25—Julian Salinas, Galveston---W 4
Oct. 30—Donald Walker, New Orleans---KO 1
Nov. 14—Lou Williams, New Orleans---L 4
Dec. 11—Joe Nuccio, New Orleans---W 4
Dec. 19—Doug Gibson, Houston---W 6

1945

Mar. 6—Doug Gibson, Galveston---W 6
May 17—Proctor Heinhold, Galveston---L 10
June 18—La Caliche, Houston---W 6
Sept. 21—Proctor Heinhold, New Orleans W 10
Nov. 5—Fidel Rivera, New Orleans---W 8
Dec. 4—Ray Alva, San Antonio---D 10
Dec. 18—Douglas Gibson, Galveston---W 10

1946

Jan. 25—Baby Castillo, New Orleans---W 6
Mar. 12—Mike Raffa, Memphis---W 10
Apr. 10—Mike Raffa, Memphis---L 10
Oct. 2—Chief Harold Jackson, Galveston---KO 5
Oct. 16—Chu Chu Angeles, Galveston KO 4
Oct. 30—Manny Ortega, Galveston---KO 6
Dec. 4—Ramon Alva, Galveston---W 10

1947

Jan. 29—Chango Patino, Galveston---KO 4
Feb. 26—Dick Menchaca, Galveston---D 10
May 7—Frank Wallace, Galveston---W 10
May 20—Vic Mariano, Houston---KO 9
July 18—Baby Gonzales, New Orleans---L 10
Sept. 17—Auriello Cruz, Galveston---W 10
Oct. 1—Chango Patino, Galveston---KO 5
Oct. 29—Mike Raffa, Galveston---KO 6
Dec. 2—Chief Gordon House, Houston---W 10

NICK BERTUCCI

Brooklyn, N. Y., Middleweight

1946

Apr. 12—Tony Pignatore, Danbury---D 4
July 4—Frank Feretti, Brooklyn---W 4
July 11—Bob Munoz, Brooklyn---W 4
July 30—Frank Feretti, N. Y. City---W 4
Aug. 6—Frank Ferretti, N. Y. City---W 6
Aug. 12—Joe Gibbs, Brooklyn---W 4
Sept. 9—Nathan Brown, Brooklyn---L 4

1947

Jan 7—Mike Santonino, New York---KO by 1
Mar. 15—Joe Cargo, Brooklyn---L 4
Mar. 22—Lew Perez, Brooklyn---L 4
Sept. 27—Ray Jackson, Brooklyn---L 6

TONY BERTUCCI

Brooklyn, N. Y., Middleweight

1945

May 26—Julie Cross, Brooklyn---L 4
May 31—Howie French, Ft. Hamilton---KO 3
Sept. 15—Jimmy Parks, Brooklyn---KO 3
Sept. 25—Jimmy Parks, Brooklyn---W 4
Oct. 2—Benny Davis, White Plains---L 4
Oct. 29—Miguel Arroya, N. Y. C.---W 4
Nov. 5—Jimmy Parks, N. Y. C.---L 4

1946

Mar. 30—Nate Hutchins, Brooklyn---W 4
Apr. 12—Dan Ruggerio, Danbury---D 6
Apr. 17—Roger Whynott, L. I. City---W 4
Apr. 20—John Mazanoble, Brooklyn---W 4
May 9—Nate Hutchins, Brooklyn---W 4
May 30—Johnny Hines, Brooklyn---W 4
June 4—Joe Rellich, Brooklyn---W 4
June 13—Grover Marshall, N. Y. City---D 4
July 2—Lew Perez, N. Y. City---W 6
July 12—Julie Cross, N. Y. City---W 4
Aug. 1—Harold Alle, Brooklyn---W 4
Aug. 9—Paul Tine, N. Y. City---W 4
Aug. 26—Pat Gill, Brooklyn---L 6
Sept. 13—Freddy Menna, N. Y. City---L 4
Sept. 23—Walter DeMaio, N. Y. City---W 6
Oct. 19—Rollie Horne, Brooklyn---KO 3
Nov. 18—Danny Ruggerio, N. Y. City---W 6

1947

Jan. 15—Mickey Zangara, Jamaica---L 6
Jan. 31—Billy Kilroy, N. Y. City---L 6
Feb. 15—Joe Agosta, Brooklyn---L 8
May 22—Hal Anspach, Brooklyn---W 6
June 6—Mickey Zangara, N. Y. City---W 6
July 4—Billy Kilroy, Long Branch---L 6
Sept. 19—Jimmy Mangia, N. Y. City---W 6
Nov. 11—Lou Angelo, Jersey City---KO 3
Dec. 2—Joe Agosta, Jersey City---W 8

FREDDIE BESHORE

Los Angeles, Cal., Heavyweight

1946

Mar. 26—Jimmy Wilson, Los Angeles---KO 2
Apr. 16—Easy Flowers, Fresno---KO 2
Apr. 23—Bill McClure, Los Angeles---W 4
May 7—Nick Moreno, Los Angeles---W 4
May 21—Jack Glover, Los Angeles---KO 3
June 4—Babe Edwards, Los Angeles---D 4
July 23—Jack Glover, Los Angeles---W 4
July 29—Jesse McGowen, Ocean Park---KO 2
Aug. 6—Horace Thompson, L. A.---KO 2
Aug. 12—Carlton Perry, Ocean Park---W 4
Sept. 24—Carlton Perry, Los Angeles---W 6
Dec. 17—Babe Edwards, Los Angeles---W 6

1947

Jan. 13—Bobby Bonger, Ocean Park---KO 6
Feb. 10—Charley Riggs, Ocean Park---W 10
Mar. 17—Ernie Rios, Ocean Park---W 10
Apr. 7—Bill McClure, Ocean Park---KO by 1
Apr. 28—Al Jordan, Ocean Park---W 10
June 13—Dick Underwood, San Diego---W 10
Sept. 12—Ernie Rios, Hollywood---KO 6

Oct. 31—Francisco de la Cruz, Hollywood ---KO by 5
Dec. 19—Tommy Garland, Hollywood --W 10

JACOB BESSELMAN

Lawrenceville, Pa., Welterweight

1944

May 22—Charlie Young Zivic, Pittsburgh ---L 4
June 12—Charley Young Zivic, Pittsburgh ---L 4
Aug. 8—Joe Jackson, Pittsburgh---W 4
Aug. 18—Kid Williams, Erie, Pa.---W 4
Sept. 13—Sammy Thompson, Erie, Pa.---D 6

1945

Mar. 29—Eddie Stravosky, Pittsburgh---W 4
Apr. 5—Eddie Stravosky, Pittsburgh---W 6
Apr. 12—Tommy Green, Pittsburgh---W 4
Apr. 19—Tommy Green, Pittsburgh---KO 3
Apr. 23—Bobby Maloney, Pittsburgh KO by 2
July 16—Roy Crews, Pittsburgh---W 4
July 24—Rudy Turner, Erie---KO by 4
July 30—Johnny Worthey, Pittsburgh--KO 4
Aug. 13—Art Robinson, Pittsburgh---L 6

1946

Feb. 21—Nate Smith, Pittsburgh---KO 2
Apr. 5—Dave Bruce, Pittsburgh---W 6
July 23—George Silvasy, Pittsburgh---W 6
July 29—Jackie Armitage, Pittsburgh---L 6
Aug. 28—Earl Hamilton, Altoona---KO 3
Sept. 30—Jesse Walker, Cumberland---W 6
Nov. 7—Art Kimmell, Pittsburgh---KO 6

1947

Mar. 21—Art Bethea, Baltimore---L 6
June 2—Jimmy Sanders, Pittsburgh---D 6
June 16—Jessie Walker, Pittsburgh---W 6
July 8—Jimmy Sanders, Pittsburgh---L 6
Aug. 5—Jackie Armitage, Pittsburgh---W 8
Sept. 2—Milton Ashford, Pittsburgh---W 8

ANDY BEST

Montreal, Can., Lightweight

1946

July 24—Tony Aranjo, Providence--KO by 4
Oct. 10—Real Gagnier, Montreal---KO 3
Oct. 29—Paul Frappier, Montreal---KO 6

1947

Feb. 17—Elmer Borne, Montreal---KO 1
Mar. 10—Roger Bechard, Montreal---KO 5
Mar. 17—Billy Murray, Boston---L 6
May 16—George Gervin, Montreal---L 4
June 10—George Gervin, Montreal---D 4
Aug. 27—Lee Jones, Bangor---KO by 6

BUDDY (ALBERT) BEST

Wilmington, N. C., Middleweight

1945

Aug. 15—Guy Brown, Charlotte, N. C.--KO 3

1946

Feb. 7—Wade Allison, Aiken, S. C.---D 10
Feb. 14—Arnold Deer, Huntington---W 6
Feb. 22—Arnold Deer, Beaumont---W 8
Feb. 26—Arnold Deer, Galveston---W 8
Mar. 1—R. P. Donahue, Beaumont---L 8
Mar. 13—Arnold Deer, Galveston---L 8
Mar. 26—Augustin Arrelano, Hstn.--KO by 6
July 31—Roy Evans, Miami---L 8
Aug. 7—Sonny Hope, Miami---KO 4
Aug. 21—Harvey Rhoden, Miami---KO 6
Aug. 28—Johnny Decker, Miami---KO by 7
Sept. 11—Jack Brazeaile, Miami---L 8
Sept. 16—Gordon Ball, Asheville---L 10

1947

Jan. 8—Irving Marcus, Miami---L 6
Jan. 15—Jerry Greitzer, Miami---L 6
Jan. 24—Jackie Burke, Palm Beach--KO by 1
Feb. 5—Jerry Greitzer, Miami---D 4
Feb. 7—Billy Day, Palm Beach---KO 4
Feb. 12—Jack Patton, Miami---KO by 5
Feb. 15—Roy Raymond, Palm Beach---W 6

ERIC BEST

Brooklyn, N. Y., Middleweight

1945

Mar. 6—Frankie Marino, W. Plains---KO 1
Mar. 20—Harry Durden, Brooklyn --KO by 3
Mar. 27—Clarence Wilkinson, Wh. Plains W 4
Apr. 17—Baudelio Valencia, Wh. Pl. KO by 2
Apr. 23—Lou Valles, Brooklyn ---KO by 2

1946

June 27—Russ Flynn, Brooklyn---KO 2
July 19—Jerry Hemminger, N. Y. C.---L 4
July 25—Jerry Hemminger, Brooklyn---L 6
Aug. 5—Julie Cross, Brooklyn---W 6
Aug. 31—Clem Fitzpatrick, Brooklyn---L 6
Sept. 26—Clem Fitzpatrick, Bklyn.--KO by 5

1947

Jan. 11—Lew Perez, Brooklyn---W 4
Mar. 1—Ray Shaft, Brooklyn---KO 6
Mar. 18—Jim Hedgmond, White Plains--W 4
Mar. 21—Bill Daley, Waterbury---W 6
May 1—Hal Anspach, Brooklyn---L 6
June 12—Benny Davis, Brooklyn---W 6
July 3—Ray Rovelli, Brooklyn---W 6
Aug. 5—James Lorenzo, New York---W 4
Aug. 11—Jessie Jenkins, Coney Island---L 4
Aug. 21—Tony Masciarelli, Brooklyn---W 6
Dec. 15—Bobby Hughes, Brooklyn ---KO 3
Dec. 29—Leroy Coleman, New York ---L 6

FRANKIE BEST

Born in Fredonia, N. Y. Light Heavyweight. Height, 5 ft. 8 in.

1942

Oct. 20—Johnny Lawler, Cleveland---W 5
Dec. 19—Jimmy Reeves, Cleveland---L 6

1943

Feb. 9—Henry Brimm, Buffalo---D 6
Feb. 23—Oscar Boyd, Buffalo ---W 6
Feb. 26—Charley Hayes. Detroit ---L 6
In U. S. Army.

1946

Feb. 6—Buddy Patton, Binghamton---W 8
Mar. 20—Willie Davis, Binghamton---W 8
Apr. 11—Willie Davis, Binghamton---W 8
May 14—Bobby Dare, Buffalo---W 6
June 13—George Riley, Buffalo---L 6
June 18—Jimmy Reeves, Binghamton--KO 1
July 11—Bobby Giles, Syracuse---W 8

1947

May 7—Tony Gallo, Buffalo---W 6
June 16—Fred Lynch, Binghamton---KO 2
June 27—Tony DeMicco, Johnson City---W 6
Aug. 18—Bobby Dare, Niagara Falls---W 10
Sept. 16—Jimmy Roberts, Buffalo---W 6
Oct. 27—Walter Smith, Rochester---W 6
Nov. 3—Charley Banks, Buffalo---W 6
Nov. 24—Mike Jacobs, Rochester---KO 1
Dec. 8—Wilfred Suave, Rochester---W 6
Dec. 29—Al Johnson, Chicago ---KO by 6

ART BETHEA

Washington, D. C., Middleweight

1945

Sept. 20—Art Brown, Washington ---W 4
Oct. 15—Art Brown, Washington---W 4
Nov. 13—Eddie Davis, Washington---W 4
Dec. 3—Eddie Davis, Baltimore---W 4
Dec. 11—Kid Ward, Washington---KO 1

1946

Jan. 7—King Kong Walker, Wash.---KO 1
Feb. 19—Charlie Gillen, Washington---L 6
Feb. 25—Harry Preston, Washington---D 6
Mar. 3—Flattop Cummings, Wash.--KO by 5
Apr. 6—Flattop Cummings, Wash.---W 5
Apr. 15—Don Lemos, Washington---L 5
July 23—Don Ellis, Washington---L 5
Sept. 16—Buster Smith, Washington---W 6
Oct. 7—Gene Harrison, Washington---W 6
Oct. 21—Norval Gaddis, Washington---W 6
Nov. 4—Laverne Roach, Wash.---KO by 3

1947

Jan. 13—Jim Briscoe, Washington, D. C.--W 6
Jan. 31—George Williams, Baltimore---W 6
Feb. 28—Bobby Birch, Baltimore---W 8
Mar. 21—Jack Besselman, Baltimore---W 8
June 9—Jim Briscoe, Washington---W 6
Aug. 18—Jimmy Robinson, Washington--W 5
Nov. 14—George Williams, Baltimore ---W 6

MELIO BETTINA

Born, November 18, 1916, Bridgeport, Conn. Nationality, Italian-American. Heavyweight. Height, 5 ft. 10 in.

1934

Oct. 6—Joe Gargiso, New York City..KO 1
Oct. 27—John Dario, New York City...KO 2
Nov. 10—Terry Mitchell, New York City.W 4
Dec. 1—Julius Vigh, New York City...KO 3

1935

Mar. 15—Jimmy Varrelli, New York City.W 6
Apr. 4—Vinnie Funk, Paterson.....KO 2
Apr. 11—Babe Marshall, Paterson.....W 6
Apr. 22—Ray Miller, Paterson.....L 6
May 2—Charlie Mautz, Paterson.....W 8
June 3—Lou LaPage, Paterson.....W 10
June 25—Alfie Williams, Elmira.....KO 3
Sept. 10—Mark Hough, Poughkeepsie....D 8
Nov. 13—"Tiger" Smith, New Haven.....W 6

1936

Jan 9—Joe Tinsley, White Plains.....W 6
Feb. 17—Babe Childers, Miami Beach...KO 2
Mar. 10—Tony Celli, W. Palm Beach.....W 10
Mar. 31—Charlie Weiss, W. Palm Beach...L 10
Apr. 14—Charlie Weiss, W. Palm Beach..W 10
June 1—Bud Mignault, Poughkeepsie...W 10
July 13—Charlie Loughran, Washington..W 6
July 27—Buddy Ryan, Newark.....ND 6
Aug. 24—Fred Caruso, Newark.....L 10
Sept. 14—Frank Zamoris, Newark...KO by 6
Sept. 28—Frank Zamoris, Newark.....W 8
Nov. 16—Buddy Ryan, Newark.....W 8
Dec. 8—Steve Carr, West Palm Beach.KO 6

1937

Jan. 12—Carl Knowles, W. Palm Beach.KO 3
Jan. 26—Leroy Brown, W. Palm Beach...D 10
Mar. 2—Tony Celli, W. Palm Beach.....W 10
Mar. 30—Barney Brock, Miami.....W 10
June 18—Joe Knight, Miami..... W 10
July 10—Jimmy Mendes, Bridgeport....KO 5
July 24—Joe Lipps, Bridgeport.....KO 5
Aug. 7—Johnny Duarte, Bridgeport.....W 8
Aug. 20—Buck Everett, Miami Beach....L 10
Sept. 28—Art Johnson, Los Angeles...KO 4
Nov. 5—Swede Berglund, Hollywood...W 10
Dec. 10—Swede Berglund, Hollywood.TKO 3

1938

Feb. 4—Bob Godwin, W. Palm Beach..KO 7
Mar. 11—Tony Celli, W. Palm Beach....KO 2
Mar. 25—Pat McDuff, W. Palm Beach....W 10
May 5—James J. Johnson, N. Y. C.....KO 7
May 20—Dominic Ceccarelli, N. Y. C.....W 6
June 17—Phil Sommese, Brooklyn.....W 10
July 2—John Lasinski, Milford.....KO 5
July 26—Gene Bonin, Poughkeepsie....KO 2
Aug. 18—Buck Everett, Poughkeepsie...KO 1
Oct. 10—Basher Dean, Plainfield.....W 8

1939

Jan. 3—Bud Mignault, New York City.KO 10
Jan. 20—Henry Cooper, New York City..W 8
Feb. 3—Tiger Jack Fox, N. Y. C.....KO 9
(New York State recognized Bettina light-heavy champion)
May 15—Italo Colonello, Pittsburgh....KO 3
July 13—Billy Conn, New York City.....L 15
(State title)
Aug. 8—Hobo Williams, Poughkeepsie..W 8
Sept. 25—Billy Conn, Pittsburgh.....L 15
Nov. 28—Willie Pavlovich, Jersey City..W 8
Dec. 15—Mario Liani, Kingston .....KO 4

1940

Jan. 5—Fred Apostoli, New York City..L 12
Feb. 2—Fred Apostoli, New York City.KO 12
June 7—Al McCoy, Boston .....L 10
Aug. 7—Joe O'Gatty, Amsterdam.....W 10
Sept. 10—Gunnar Barlund, N. Y. C.....W 10
Dec 17—Solly Krieger, Brooklyn.....W 10

1941

Jan 13—Anton Christoforidis, Cleveland.L 15
Feb. 21—Herbie Katz, New York City..KO 9
Mar. 9—Buddy Knox, Miami.....KO 5
Mar. 25—Jack Marshall, Tampa, Fla....KO 9
July 22—Red Burman, Brooklyn.....W 10
Aug. 25—Pat Valentino, San Francisco..W 10
Oct. 7—Sonny Boy Walker, Los Angeles.W 10
Nov. 17—Jimmy Bivins, Cleveland.....W 10
Dec. 1—Harry Bobo, Pittsburgh.....W 10

1942

Jan. 12—Mose Brown, Pittsburgh.....W 10
Mar. 31—Gus Dorazio, Philadelphia.....W 10
Apr. 10—Booker Beckwith, Chicago.....W 10
June 12—Altus Allen, Chicago.....W 10
June 23—Harry Bobo, Cleveland.....W 10
In U. S. Army.

1943

June 14—Lou Brooks, Philadelphia ....KO 1
Sept. 15—Jimmy Bivins, Cleveland .....L 10

1944

May 22—Johnny Vorce, Pittsburgh....KO 5
June 12—Buddy Walker, Pittsburgh....W 10
July 18—Curtis Sheppard, Pittsburgh..W 10
Oct. 16—Saint Thomas, Philadelphia..KO 3
Dec. 11—George Parks, Washington, D. C. .....W 10

1945

Mar. 16—Jimmy Bivins, N. Y. C.....D 10

1946

July 11—Eddie Blunt, Hartford.....W 10
Aug. 19—Larry Bouchard, Troy.....KO 2
Sept. 25—Eldridge Eatman, Norwalk.....W 10
Nov. 19—Bill Weinberg, Buffalo.....W 10
Dec. 10—Joe Muscato, Buffalo.....KO 3

1947

May 23—Gus Lesnevich, N. Y. City..KO by 1

JACK BIDDLE

New York Middleweight

1946

Sept. 24—Bill Grombacher, Youngstown..L 6

1947

Jan. 24—Buddy Brown, Boston.....KO 1
Jan. 27—Joe Bowman, New Britain.....L 6
Feb. 7—Irving Marcus, Palm Beach....W 6
Feb. 15—Ralph Kaplan, Palm Beach....KO 3
Feb. 21—Irving Marcus, Palm Beach....NC 3
July 7—Bat Stroud, Springfield.....W 6
July 11—Bat Stroud, North Adams.....KO 3
July 14—Emil Evans, Springfield.....L 6
July 29—Jesus Villa, Hartford.....L 6
Aug. 1—Rex Johnson, North Adams...KO 3
Aug. 4—Winston Corbett, Sp'gfield.KO by 3
Nov. 19—Ossie Neal, McKeesport.....KO 3

PEDRO BIESCA

Mexico City, Lightweight.

1945

Oct. 16—Jose Fernandez, Jersey City....D 6
Oct. 26—Joe Robleto, Boston.....W 6
Nov. 2—Juan Carrero, N. Y. C.....L 6
Nov. 12—Clint Miller, N. Y. C. .....L 6
Nov. 19—Leo Milito, N. Y. C.....L 6
Nov. 26—Steve Curley, N. Y. C.....L 6
Dec. 4—Charley Noel, Brooklyn.....L 6
Dec. 10—Ham Wiloby, Troy.....KO by 2
Dec. 21—Steve Kronis, Boston.....W 10

1946

Jan. 4—Al Pennino, N. Y. C.....L 6
Feb. 5—Victor Flores, Boston.....KO by 2
Mar. 7—Jimmy Corti, Highland Park...D 8
Apr. 2—Jackie Lyons, Somerville.....L 6
Apr. 10—Frankie Rubino, L. I. C.....KO 2
Apr. 16—Al Turner, Trenton.....W 8
Apr. 24—Pete Manchio, Wilkes-Barre...W 8
May 8—Billy Graham, L. I. C.....L 8
May 15—Pete Manchio, Wilkes-Barre....L 8
May 23—Booker Hodges, Atlantic City.KO 6
June 10—Pedro Hernandez, Allentown.KO 9
June 14—Bill Eddy, Flint.....L 10
July 8—Tommy Mills, Allentown.....L 10
July 18—Pedro Firpo, Philadelphia.....L 10

1947

Jan. 18—Raul Bustamante, Mexico City.D 10
Feb. 18—Paddy DeMarco, Brooklyn.....L 8
Mar. 4—Walter Cabey Lewis, Brooklyn..W 8
Mar. 21—Jimmy Corti, N. Y. City.....W 6
Apr. 11—Raul Bustanante, Mexico City..L 10
Apr. 29—Jose Torres, Trenton.....W 8
Aug. 9—Fillo Prado, Mexico City.....W 10
Oct. 22—Raul Esqueda, Mexico City.KO by 8
Nov. 4—Max Perez, Mexico City.....L 10
Dec. 9—Calvin Smith, Trenton.....KO by 8

OZZIE BIGGIE

Coast Featherweight

1947

Feb. 25—Cecil Schoonmaker, Los Ang....L 4
Mar. 14—Cecil Schoonmaker, San Diego..D 4

Apr. 14—Sid Hitchins, Ocean Park.....L 4
Apr. 18—Frank Osuna, San Diego.....D 4
Apr. 28—Ray Salazar, Ocean Park.....L 4
May 6—Rocky Haro, Los Angeles.....D 4
May 13—Ray Salazar, Los Angeles.....D 4
May 19—Freddy Rene, Ocean Park.....KO 2
May 24—Joe Tamby, Hollywood.....D 4
June 6—Genaro Vallez, San Diego.....KO 1
June 9—Joe Velez, Ocean Park.....D 1
June 20—Howard Jones, San Diego.....L 4
Aug. 11—Johnny Clark, Ocean Pk...KO by 3
Sept. 1—Jose Luis, Ocean Park.....W 4
Sept. 8—Jose Luis, Ocean Park.....L 4
Sept. 12—Joe Gamby, Hollywood.....W 4
Sept. 16—Jose Luis, Los Angeles.....D 4
Sept. 23—Jose Luis, Los Angeles.....L 4
Sept. 26—Lucky Richardson, San Diego.....KO by 3
Oct. 14—Ray Mila, Los Angeles.....L 4
Oct. 20—Archie Cooper, Ocean Park.....L 4
Nov. 17—Ray Mila, Ocean Park.....W 4
Nov. 21—Rocky Haro, Hollywood....KO by 4
Nov. 25—Ernie Latero, Los Angeles.....L 4
Dec. 9—Ernie Latero, Los Angeles.....L 4
Dec. 12—Ben Makasoni, Hollywood.....W 4
Dec. 16—Cecil Schoonmaker, Los Ang....L 4

DICK BIGHLEY

St. Paul Welterweight

1947

Feb. 26—Lloyd Harder, St. Paul.....W 4
Mar. 17—Merle Van Cleve, St. Paul.....D 4
June 5—Bob Aherns, St. Paul.....KO by 3
June 20—Merle Van Cleve, St. Paul.....L 6
Sept. 26—Vern Pettie, St. Paul.....KO 3
Oct 3—Bob Aherns, Minneapolis.....W 4
Oct. 29—Willie Ford, Minneapolis.....KO 1
Nov. 10—Dickie Weinhold, Omaha.....W 4

RED BINEYARD

Wheeling, W. Va., Light Heavyweight

1947

May 19—Jimmy Malone, Huntington KO by 2
May 26—Jimmy Moore, Huntington....KO 4
June 16—Jimmy Moore, Huntington KO by 3
Oct. 13—Willie Williams, Wheeling.....W 8

BOBBY BIRCH

Coast Middleweight

For previous record refer to 1943 Record Book, page 510.

1947

Feb. 28—Art Bethea, Baltimore.....L 8
Mar. 24—Kid Wolfe, Newark.....W 6
Apr. 11—J. C. Wilkins, New York.....L 8
Apr. 21—Doc Williams, Newark.....L 6
May 15—Jimmy Moore, Atlantic City....W 8

SAMMY BIRCH

Cincinnati, Ohio, Lightweight

1947

Jan. 16—Dave Marsh, Akron.....L 8
Feb. 24—Art Cooper, Chicago.....W 6
Mar. 10—Willie Scott, Chicago.....W 5
Mar. 24—Willie Scott, Chicago.....W 5
Apr. 21—Willie Scott, Chicago.....KO 3
Apr. 30—Eddie Brandt, Dayton.....L 8
May 13—Al Jordan, Milwaukee.....KO by 2

MIKE BIRSKOVICH

Niles, Ohio, Middleweight

1946

Feb. 25—Otis Walker, Cleveland.....L 6
Mar. 11—Eddie Miller, Cleveland.....KO --
Apr. 3—King Freeman, Youngstown....W 6
Apr. 8—Billy Shaw, Cleveland.....KO 2
Apr. 16—Jack McCahill, Youngstown..KO 3
Apr. 30—Rosey Pope, Youngstown.....KO 2
June 28—Charlie Zivic, Youngstown....W 8
July 9—Jay Paganelli, Cleveland.....KO 3
Aug. 12—Russ Baxter, Youngstown....KO 3
Aug. 19—Billy Walker, Cleveland.....KO 7
Sept. 4—Cliff Beckett, Youngstown.....D 10
Oct. 1—Billy Bengal, Detroit.....W dis. 9
Nov. 6—Charley Padalino, Cleveland...L 10
Dec. 17—Jimmy Mandell, Youngstown...L 10

1947

Mar. 10—Charley Hayes, Cleveland ..KO by 5
Apr. 15—Bobby Burns, Cleveland ....KO 2
May 20—Henry Jordan, Youngstn...KO by 3
June 24—Clem Fitzpatrick, Cleveland..KO 2
Aug. 4—Bunky Wall, New Haven .....W 8
Nov. 6—Eddie Lee, Youngstown.....KO 3
Nov. 12—Steve Belloise, Cleveland..KO by 2

AL BISHOP

New York, Negro Lightweight

1944

Mar. 6—Gregory Fernandez, Newark.KO 3
May 17—Jimmy Mills, Eliza., N. J.....W 4
May 23—Billy Kearns, Hartford....KO by 2
June 7—Tommy Warnock, Brooklyn....L 6
June 12—Baby Sims, Newark .....L 6
June 13—Tony Janiro, Brooklyn....KO by 1
June 28—Rocco Lescio, Freeport, L. I. .....KO by 1
July 10—Russ Richter, Newark.....KO by 3
Aug. 28—Gregory Costello, L. I. C.....D 4
Sept. 5—Gregory Costello, Brooklyn...D 4
Sept. 18—Rocco Progano, L. I. C.....L 6
Sept. 25—Tommy Gargano, N. Y. C..KO by 4
Dec. 7—Billy Gould, N. Bruns., N. J....D 4
Dec. 12—Ralph Ferrer, Jersey City.....W 4

1945

Jan. 4—Tommy Mills, N. Y. C.....KO by 5
Mar. 7—Al Mobley, Elizabeth .....KO by 3
May 9—Joe Marmo, Paterson .....L 4
May 19—Walter Stevens, Brooklyn KO by 2
June 7—Clarence King, Ft. Hamil. KO by 2
In U. S. Army.

1947

Sept. 2—Buddy Sloan, New York....KO by 2
Sept. 17—Bill Downing, Jamaica, L. I. KO by 1
Sept. 20—Sol Levitt, Brooklyn.....KO by 1

ANDY BISHOP

Fitchburg, Mass., Featherweight

1946

May 7—Jimmy Cleary, Hartford..KO by 4
Aug. 14—Al Girard, Hartford.....L 6
Oct. 4—Gene Gomez, Athol, Mass.....W 6
Oct. 15—Enos Tebo, Hartford.....D 4

1947

Jan. 9—Jerry Lavigne, Fall River.KO by 5
Dec. 18—Frankie Fay, Fall River .....W 4

ROGER BISSON

Maine Light Heavyweight

1945

Apr. 13—Jackie Capparell, Prov.....KO by 5
Nov. 2—John Henry Eskew, Worcester KO by 1

1946

Jan. 31—Hub Parker, Newport.....L 8

1947

May 23—Dave White, Rockland .....W 8
June 6—Tony Ouelette, Brunswick..KO by 4
July 23—Solly Zalter, Montreal.....KO by 1
Aug. 8—Wendall Gallant, Skowhegan..D 8

MIKE BITET

New York Featherweight

1946

Nov. 6—William Sawyer, Jamaica....KO 2
Nov. 20—Wendell Douglas, Jamaica....KO 3
Dec. 11—Charlie Titone, Jamaica.....D 4
Dec. 28—Arthur List, Brooklyn.....L 4

1947

Jan. 2—George LaFalgio, Jamaica.....L 4
Jan. 7—Frank Pondillo, New York City.D 6
Jan. 10—Sal Farello, New York.....L 4
Feb. 12—Charlie Titone, Jamaica.....L 4
Feb. 21—Tito Valles, New York....KO by 3

ORVILLE BITNEY

Omaha, Neb., Welterweight

1947

Mar. 3—Jim Griffin, Omaha .....KO 1
Mar. 17—Art Arbuckle, Omaha .....KO 3
Apr. 14—Jim Chaney, Omaha .....KO 2
June 9—James Watson, Omaha .....W 4
June 13—Johnny Newbauer, Minneap..KO 4
Sept. 8—Jimmy Sheets, Omaha .....W 4
Sept. 22—Eugene Brown, Omaha .....KO 4
Oct. 6—Nick Basil, Omaha .....D 6
Nov. 12—Julio Tristan, Lincoln.....KO 2
Nov. 22—Harold Alle, Council Bluffs.....W 6
Dec. 15—Joe Danos, Omaha .....KO by 5

JIMMY BIVINS

Born, Cleveland, Ohio. Negro. Heavyweight. Height, 5 ft., 11 in.

1940

Jan. 15—Emory Morgan, Cleveland.....KO 1
Feb. 12—Tito Taylor, Chicago.....W 6
Feb. 26—Joe Sutka, Chicago.....W 8
Mar. 18—Joe Sutka, Chicago.....W 8
Mar. 27—Tiger Flowers, Jr., Cleveland.KO 3
Apr. 8—Nate Bolden, Chicago.....W 8
Apr. 15—Johnny Dean, Cleveland.....KO 3
Apr. 25—Enzo Iannozzi, Cleveland.....KO 1
May 13—Paul Frazier, Chicago.....KO 1
June 13—Homer Jackson, Pittsburgh...KO 1
June 24—Frankie Hughes, Chicago.....W 8
July 1—Mose Brown, Pittsburgh.....W 6
July 15—Paul Frazier, Chicago.....W 8
Aug. 5—Johnny Barbara, Chicago.....KO 2
Sept. 3—Charley Burley, Pittsburgh...W 10
Sept. 9—Johnny Barbara, Chicago.....KO 7
Sept. 23—Larry Kellum, Pittsburgh.....KO 1
Oct. 22—Vince Pimpinella, Cleveland....W 10
Nov. 15—A. Christoforidis, Cleveland....W 10
Dec. 2—A. Christoforidis, Cleveland.....L 10

1941

Mar. 5—Teddy Yarosz, Cleveland.....W 10
Mar. 23—Pete Tamalonis, Cleveland....KO 1
Apr. 2—Buddy Knox, Cleveland.....W 10
July 2—Curtis Sheppard, Pittsburgh...W 10
July 14—Lem Franklin, Chicago....KO by 9
Sept. 11—Tony Musto, Cleveland.....L 10
Oct. 20—Nate Bolden, Chicago.....W 10
Nov. 17—Melio Bettina, Cleveland.....L 10

1942

Jan. 13—Billy Soose, Cleveland.....W 10
Mar. 11—Gus Lesnevich, Cleveland.....W 10
Apr. 17—Bob Pastor, Cleveland.....L 10
June 22—Joey Maxim, Cleveland.....W 10
July 23—Joe Muscato, Cleveland.....KO 5
Sept. 15—Tami Mauriello, Cleveland.....W 10
Oct. 20—Bob Pastor, Cleveland.....W 10
Nov. 27—Lee Savold, New York City....W 10

1943

Jan. 7—Ezzard Charles, Cleveland.....W 10
Feb. 23—Anton Christoforidis, Cleveland.W 15
Mar. 12—Tami Mauriello, N. Y. C.....W 10
Apr. 6—Watson Jones, Los Angeles.....W 10
Apr. 26—Pat Valentino, San Francisco..W 10
June 8—Lloyd Marshall, Cleveland.....KO 13
Aug. 24—Herbert Marshall, Wash., D. C. KO 6
Sept. 15—Melio Bettina, Cleveland.....W 10
Dec. 1—Lee Q. Murray, Cleveland.....W 10

1944

Feb. 29—Lee Q. Murray, Cleveland....W 10
Entered U. S. Army in March. Honorably discharged in November.

1945

Feb. 5—George Parks, Washington....KO 4
Feb. 19—Jack Buddy Walker, Balt....KO 2
Feb. 27—Johnny Flynn, Cleveland.....W 10
Mar. 16—Melio Bettina, N. Y. C.....D 10
June 12—Buddy Scott, Washington.....KO 4
July 26—Curtis Sheppard, Pittsburgh...W 10
Aug. 22—Archie Moore, Cleveland.....KO 6
Sept. 26—Yancey Henry, Washington....W 10

1946

Jan. 7—Watson Jones, San Francisco.KO 6
Jan. 22—Johnny Haynes, Los Angeles.KO 2
Jan. 29—Billy Smith, Oakland.....W 10
Feb. 11—Yancey Henry, Baltimore....KO 10
Feb. 25—Jersey Joe Walcott, Cleveland.L 10
June 10—Lee Q. Murray, Cleveland.....L 10
Nov. 12—Ezzard Charles, Pittsburgh.....L 10
Dec. 5—Colion Chaney, Akron.....KO 5

1947

Jan. 16—Johnny Flynn, Washington....W 10
Feb. 3—Booker Beckwith, Chicago....KO 4
Feb. 17—Curtis Sheppard, Philadelphia..W 10
Mar. 10—Ezzard Charles, Cleveland.KO by 4
Apr. 21—Curtis Sheppard, Baltimore....W 10
May 9—Lee Q. Murray, Detroit.....L 10
June 2—Omelio Agramonte, Baltimore.KO 2
June 9—Lee Q. Murray, Baltimore.....W 10
July 1—Bobby Zander, Los Angeles....W 10
Sept. 8—Archie Moore, Baltimore.KO by 9
Nov. 12—Sid Peak, Chicago.....W 10

LEE BLACK

New York Negro Middleweight.

1943

Apr. 7—Lenny Carlton, Elizabeth.....L 4
Apr. 24—O'Neil Pep, Brooklyn.....W 4
May 15—Jerry McGee, Brooklyn.....W 4
May 18—Joe Oliva, Brooklyn.....KO 1
May 29—Jerry McGee, Brooklyn.....W 4
June 5—Jay Paganelli, Brooklyn..KO by 4
June 8—Billy Ganges, Brooklyn.....W 4
Dec. 7—Art Shepherd, White Plains....D 4
Dec. 11—Art Shepherd, Brooklyn.....D 4
Dec. 20—Nick Calder, N. Y. C.....W 4
Dec. 28—Ernie Foster, Brooklyn....KO by 2

1944

Jan. 15—Wally De Maio, Jersey City...W 4
Jan. 13—Manny Morales, N. Bruns., N. J. .....KO by 2
Jan. 15—Nick Calder, Brooklyn.....W 4
Feb. 12—Jerry McGee, Brooklyn.....W 4
Mar. 7—Harold Gary, White Plains....W 4
Mar. 13—Ralph Dougherty, Newark....W 6
Mar. 20—Mario Miceli, Newark.....KO by 1
Apr. 11—Noah Dean, Brooklyn.....KO 1
Apr. 18—Willie Grey, Brooklyn.....W 4
May 2—Jerry McGee, Brooklyn.....W 6
June 20—Nat Kadin, Brooklyn.....W 6
June 27—Harold Gary, Brooklyn.....D 4
Sept. 11—Billy Fallon, Newark.....L 6
Sept. 19—Phil Palmer, Brooklyn....KO by 2
Sept. 28—Phil Palmer, N. Bruns., N. J. .....KO by 2

1945

Jan. 22—Frankie Fischer, White Plains..L 6
Jan. 30—Maurice Lavigne, White Plains.L 6
Feb. 13—Maurice Lavigne, Wh. Plains...W 6
Feb. 20—Jerry McGee, Brooklyn.....W 4
Feb. 27—Jerry McGee, Brooklyn.....L 6
Mar. 3—Dom Youvella, Brooklyn.....L 6
Mar. 6—Tom Collins, Brooklyn.....W 6
Mar. 13—Joe LaMotta, White Plains KO by 2
Apr. 28—Joe LaMotta, Brooklyn ...KO by 3
July 23—Lou Valles, L. I. City.....L 6
Aug. 7—Don Anderson, Hartford.....W 6
Aug. 30—Mario Micelli, Fort Hamilton...W 6
Sept. 4—Tony DeRosa, L. I. City.....L 6
Oct. 4—Torito Ramos, Fort Hamilton...W 6
Oct. 16—Jay Paganelli, Brooklyn.....L 6
Nov. 26—Sam Barodi, Troy .....NC 3
Dec. 22—Johnny Yelavich, N. Y. C.....L 6

1946

Jan. 19—Antonio Carmona, Brooklyn...W 6
Feb. 5—Arthur Shepard, Brooklyn...KO 5
Feb. 11—Joe Albina, N. Y. C.....L 6
Feb. 16—Antonio Carmona, Brooklyn...W 6
Mar. 10—Johnny Harvey, Brooklyn.....L 6
Mar. 25—Clem Fitzpatrick, Bergenfield.W 8
Apr. 3—Red Doty, Meriden.....KO by 2
Apr. 16—Vic Amato, Brooklyn.....L 6
June 13—Vic Amato, N. Y. C.....L 6
June 20—Nick Melli, Brooklyn.....W 6
June 28—Billy Cooper, N. Y. C.....L 6
July 12—Tommy Mara, Long Beach.....L 8
Sept 3—Jimmy Thurman, Eliz.....KO by 4

1947

Feb. 27—Kenny James, Waterbury..KO by 5
Apr. 1—Curtis Moore, Elizabeth....KO by 2
May 24—Ernie Vigh, Brooklyn.....KO by 5
June 27—Joe Agosta, Long Beach .....L 8
Aug. 19—Henry Chemel, Troy .....KO by 2
Oct. 28—Sonny Horne, Boston.....KO by 9
Nov. 14—Charley Early, Worcester..KO by 5

TED BLACK

Detroit, Mich., Lightweight

1946

Sept. 10—Tuffy Griffin, Columbus.....KO 2
Oct. 16—Bobby Root, Toledo .....L 6
Dec. 3—Augie Soave, Detroit .....KO by 3

1947

Jan. 10—Eddie Garland, Flint .....L 4
Mar. 11—Lester Felton, Detroit .....L 4
June 6—Al Shelby, Detroit .....L 4
June 27—Al Shelby, Detroit .....W 4
Aug. 22—Jay Watkins, Flint .....KO by 3
Nov. 6—Bernie Mack, Chicago.....KO 3

HAROLD BLACKSHEAR

Born, Monterey, Mex. Nationality, Mexican-Negro. Heavyweight. Height, 6 ft. 1 in.

1939

Aug. 30—Domingo Valin, Oakland.....KO 1
Sept. 13—John Petry, Oakland .....KO 3

1940

Jan. 17—Sonny Boy Walker, Oakld. KO by 9
Jan. 21—Jack Stanley, Salinas .....KO 3

Apr. 24—Newsboy Millich, San Francisco L 10
June 3—Pat Valentino, San Francisco L 10
July 26—Pete Lewis, Reno, Nev. KO 2
Aug. 5—Jim Egnatoff, San Francisco KO 2
Sept. 23—Buddy Knox, San Francisco L 10
Oct. 14—Pat Valentino, San Francisco W 10
Dec. 17—Buddy Baer, Oakland KO by 3

1941

Jan. 23—Eddie Sargota, Fresno, Cal. KO 4
Feb. 10—Don Presley, San Francisco KO 2
Feb. 17—Yancey Henry, San Francisco W 10
Mar. 4—Eddie Simms, Fresno, Cal. W 10
Apr. 7—Newsboy Millich, San Fran. KO 7
Apr. 14—Newsboy Millich, San Fran. KO 1
June 2—Freddie Fiducia, San Francisco KO 7
June 30—Odell Polee, San Francisco W 10
July 14—Odell Polee, San Francisco L 10
Nov. 10—Rodie O'Dooley, San Francisco L 10
Dec. 3—Connie Norden, Oakland KO by 9

1942

Inactive.

1943

Feb. 5—George Giambastini, San Fran. L 8
Mar. 12—Doug Ellison, San Francisco KO 4
Apr. 9—Jerry Goldberg, San Francisco KO 4
Apr. 30—Bobby Jones, San Diego L 10
June 11—Al Ware, San Jose, Cal. KO 7
June 25—Al Ware, San Francisco KO 1
July 7—Martin Goldberg, San Francisco W 10
Aug. 26—Nash Garrison, San Jose KO 8
Sept. 3—Jack Wofford, San Francisco KO 4
Sept. 10—Odell Polee, San Diego KO by 8
Oct. 9—George Tracey, San Francisco KO 5

1944

Jan. 28—Yancey Henry, San Francisco KO 2
Apr. 5—Al Jordan, Oakland L 10
June 23—Tiger Jack Fox, Spokane L 10
Oct. 6—Paul Hartnek, San Francisco KO 5
Oct. 20—Domingo Valin, San Francisco KO 3
Nov. 21—Al Hart, Los Angeles KO by 1
Dec. 15—Tim Heffernan, San Francisco L 10

1945

Apr. 20—Al Ware, San Francisco D 10
Aug. 17—Tiger Sheppard, San Fran. KO 3
Aug. 21—Tiger Jack Fox, Spokane L 10
Sept. 26—Al Ware, Oakland KO 5
Oct. 3—George Giambastini, San Fr. KO 5
Oct. 31—Abel Cestac, Oakland KO by 1
Nov. 23—Dave Johnston, Seattle KO 4

1946

Mar. 25—Tony Bosnich, San Francisco L 10
May 17—Paul Jackson, San Francisco KO 5
May 31—Leroy Evans, San Francisco KO 6
June 24—Tony Bosnich, San Fran. KO by 5
Nov. 15—Jerry McSwain, San Diego NC 2

1947

June 19—Roy Hawkins, Tacoma KO by 8

JOE BLACKWOOD

New York Middleweight.

1944

Nov. 2—Sam Carter, Highland Park KO 1
Nov. 22—Seavy Williams, Elizabeth W 4
Nov. 28—Seavy Williams, Jersey City KO 2
Dec. 13—Seavy Williams, Elizabeth W 4
Dec. 19—Buddy Johnson, Jersey City KO 1

1945

Jan. 2—Jimmy Taylor, Jersey City W 6
Jan. 16—Walter Cunningham, Jer. City KO 4
Jan. 30—Ernest Barnwell, Jersey City KO 4
Feb. 13—Jimmy Taylor, Jersey City W 6
Feb. 19—Jimmy Taylor, Newark W 6
Feb. 27—Jimmy Taylor, Jersey City W 6
Mar. 13—Jimmy Palmer, Jersey City L 6
Mar. 15—Billy Thompson, Camden W 6
Apr. 5—Al Finazzo, Boston KO 3
Apr. 12—Lepp Webster, Boston KO 5
Apr. 17—Fernand Demers, Jersey City KO 2
Apr. 19—Gene Roberts, Boston W 6
May 2—Charley Davis, Paterson W 6
May 16—Billy Johnson, Paterson W 8
June 26—Al Franklin, Union City KO 2
July 20—Charley Davis, Lg. Branch KO 5
July 27—Johnny Ryan, Long Branch L 8
July 31—Gene Boulden, Providence KO 2
Aug. 14—Harold Williamson, Union City W 6
Aug. 27—Kid Chicken, Newark L 6
Sept. 12—Jim Johnson, Elizabeth W 6
Oct. 2—Kid Chicken, Jersey City D 8
Oct. 11—Al Priest, Fall River W 10
Oct. 19—Jack Caparell, Boston KO 9
Oct. 23—Cyril Gettens, Paterson KO 6

1946

Jan. 7—Jay Paganelli, Boston KO 2
Jan. 25—Izzy Jannazzo, Boston W 10
Feb. 11—Al Priest, Boston KO by 8
Mar. 11—Frankie Terry, Boston KO 8
Apr. 12—Joey LaMotta, Boston D 10
May 10—Joey LaMotta, Boston W 10
June 7—Al Priest, Boston L 10
Aug. 27—Willard Buckless, Salem KO 1
Sept. 10—Tommy Bland, Salem KO 4
Sept. 20—Ralph Zannelli, Boston D 10
Nov. 19—Ralph Zannelli, Boston D 10

1947

Jan. 1—Al Costa, Providence W 10
Jan. 22—Gene Farland, Providence W 10
Feb. 7—Coley Welch, Boston W 10
Feb. 14—Coley Welch, Boston D 10
Apr. 18—Al Priest, Boston L 10
May 19—Jimmy Sheppard, Providence KO 9
June 19—Charley Early, Fall River D 10
Aug. 4—Ralph Zannelli, Providence L 10
Sept. 4—George Marton, Worcester KO 5
Oct. 30—Van McNutt, Worcester W 10
Nov. 17—Henry Jordan, Holyoke W 10

CLEM BLAKE

Passaic, N. J., Welterweight

1947

July 1—Lenny Holton, N. Y. C. W 4
July 7—Danny Ruggerio, N. Y. C. L 6
July 28—Charlie Zack, L. I. City KO 1
Oct. 14—Ray Brown, Philadelphia KO 2

DOC BLANCHARD

Boston, Mass., Featherweight

1946

June 4—Tommy Murphy, Salem KO 2
July 6—Joe Schultz, Manchester KO 5
July 25—Pee Wee Sharkey, Waterville KO 3
Sept. 9—Angelo Ambrosano, Springfield L 6
Oct. 7—Billy Mays, Worcester KO 1
Nov. 12—Chuck Jackson, Salem W 6
Nov. 25—Len Riley, Boston KO 4
Dec. 2—Ivan Jones, Boston L 6
Dec. 16—Ivan Jones, Boston D 6

1947

Feb. 7—Edgar Gallant, Athol D 8
Feb. 25—Edgar Gallant, Fitchburg, Mass. L 10
Mar. 20—Johnny O'Keefe, Keene, N. H. KO 3
Mar. 25—Isaac Thomas, Fitchburg KO 2
May 20—Paul Labercque, Fitchburg KO 2
June 4—Maurice Therreault, Keene D 8
June 25—Bobby Polowitzer, Hartford W 6
July 9—Jimmy Parlin, New Haven L 6
Aug. 12—Billy Gillard, Hartford L 6
Aug. 19—Kid Howard, Halifax W 10
Sept. 16—Jean Richard, Halifax KO 7
Oct. 14—Lou Alter, Montreal L 10
Oct. 27—George Renault, Boston KO 9
Nov. 25—Martin Tabor, Providence W 8

FRANKIE BLANCO

Cuban Featherweight

1947

Mar. 31—Slugger Miller, Sarasota KO by 2
Apr. 2—Billy Rodriguez, Tampa KO by 1
Apr. 7—Battling Oscar, Sarasota L 4
Apr. 14—Al Morales, Sarasota L 6
Aug. 27—Billy Lima, Miami KO by 1

PAUL BLANKS

Picayune, Mississippi, Negro Middleweight

1944

Feb. 11—Charles Young, New Orleans KO by 2
May 26—Henry Hall, New Orleans L 6
June 16—Charley Young, New Orleans KO 3
July 21—Henry Hall, New Orleans L 8
July 28—Johnny Monroe, New Orlans W 6
Oct. 20—Eddie Jackson, New Orleans KO 6
Nov. 17—Red Panther, New Orleans KO 5
Dec. 1—Al Jolson, New Orlans L 10

1945

Apr. 20—Bobby Brown, New Orleans KO 5
Aug. 17—George Tousant, New Orleans W 6
Nov. 11—Red Panther, New Orleans L 6
Dec. 14—Wilbert Vann, New Orleans KO 4

1946

Jan. 13—Johnny Monroe, New Orleans..D 6
Jan. 20—Bobby Maloney, New Orleans..W 10
Jan. 27—Robert Fowler, New Orleans...W 10
Mar. 22—Red Panther, New Orleans.....D 10
May 3—Billy Mayfield, San Francisco...L 6
May 6—Buster Peaks, San Francisco...L 6
May 11—Billy Mayfield, San Francisco..W 6
June 7—Jimmy Hayden, San Francisco..L 8
June 11—Gene Brown, Sacramento .....L 4
June 14—Eddie Halligan, San Francisco..L 8
June 26—Ran Jackson, San Francisco...KO 4
July 3—Eddie Halligan, Oakland.....D 4
Aug. 7—George Duke, Oakland.....D 6
Aug. 21—Lincoln Stanley, Oakland.....W 6
Sept. 4—George Evans, Oakland.....D 6
Sept. 23—Gene Loughridge, San Fran....L 6

1947

Apr. 24—Billy Townsend, Spokane.....D 6
May 16—Frankie Gimbel, Spokane ....KO 4
June 13—Sam Hughes, Spokane .....KO 2
June 25—Benny Cordova, Spokane ....KO 3
Aug. 15—Harry Matthews, Spokane ....L 12
Sept. 12—Pedro Jiminez, Spokane .....D 10
Sept. 22—Emory Jackson, Vancouver...KO 7

DINO BLETA

Canton, Ohio, Lightweight

1946

June 25—Carl Olson, New Haven.....KO 3
July 2—Marvin Dick, N. Y. C.....W 4
Aug. 21—Lindy Miller, N. Y. C.....KO 2
Aug. 26—Henry Polowitzer, Springfield..W 6
Aug. 30—Freddie Herman, Long Branch..W 6
Sept. 2—Young Junior, Springfield.....W 6
Sept. 9—Jimmy McLarnin, New Haven..W 6
Sept. 10—Bernie Bernard, N. Y. C.....L 6
Sept. 30—Lou Sulliveres, New Haven....W 6
Oct. 14—Charley Grant, New Haven....KO 1
Oct. 21—Tommy Murray, New Haven..W 6
Oct. 28—Joey Iannotti, New Haven....KO 1
Nov. 18—Joey Belfoire, New Haven.....L 8
Dec. 17—Jennings Brotherton, Boston..KO 3
Dec. 26—Paul Midiri, Jamaica.....W 6

1947

Jan. 6—Harry Diduck, New Haven.....W 8
Jan. 13—Rocco Progano, New Haven....W 8
Jan. 20—Corky Davis, New Haven.....W 8
Feb. 17—Harold Schwartz, New Haven..KO 3
Mar. 11—Harold Stine, New York..KO by 7
Apr. 7—Eddie Compo, New Haven.....L 8
Apr. 21—Jose Aponte Torres, N. Haven..W 8
Apr. 25—Jose Aponte Torres, Waterbury..W 8
Apr. 29—Kit Carson, New Haven.....W 8
June 6—Jimmy Cullara, New York.....W 6
June 13—Davey Red Allen, New York..KO 3
July 7—Billy Lima, Springfield.....KO 5
Aug. 4—Young Junior, Springfield.....L 8
Oct. 6—Corky Davis, New Britain.....W 10
Oct. 14—Joe Johnson, New Orleans.....L 8
Oct. 27—Chester Hodges, Rochester....KO 5
Nov. 25—Joey Belfoire, Hartford.....D 10
Dec. 2—Jimmy Warren, N. Y. C.....L 8
Dec. 30—Al Starling, New York .....L 6

HOWARD BLEYHL

Madison, Minn., Welterweight

1945

Dec. 13—Marty Callura, Minneapolis....W 4
Dec. 14—Chief Crazy Horse, Duluth....KO 4

1946

Jan. 7—Vince Gambill, Omaha .....L 6
Jan. 10—Jess Wilson, Fargo, N. D.....W 4
Jan. 17—Tiger Jackson, Minneapolis....W 4
Jan. 21—Wayne Armstrong, Omaha....KO 5
Jan. 31—Lorenzo Brooks, Minneapolis..KO 6
Feb. 4—Virgil Richard, Omaha .....KO 4
Feb. 15—Don Wallenfang, Eau Claire..KO 4
Feb. 25—Vince Gambill, Omaha.....W 10
Mar. 11—Ramsey McKnight, Omaha....D 10
Mar. 29—Don Espenson, Fargo, N. D....W 8
Apr. 12—Al Jordan, Minneapolis.....KO 3
Apr. 29—Fritzie Zivic, Omaha.....W 10
May 27—Ramey McKnight, Omaha.....W 10
June 4—Levi Southall, Kansas City..KO by 2
June 17—Jackie Conway, Sioux City....KO 2
July 15—Don Lee, Council Bluffs...KO by 6
Aug. —Jesse Jackson, Lincoln .....D 6
Oct. 18—Jesse Jackson, Minneapolis...KO 4
Oct. 24—Don Espenson, Sioux City....KO 4
Nov. 8—Harold Allie, Wilmer, Minn..KO 5
Dec. 11—Ramey McKnight, St. Paul.....D 10

1947

Jan. 14—Ramey McKnight, St. Paul.....W 10
Feb. 5—Lou Flyer, St. Paul .....KO 4
Feb. 26—Harvey Dubs, St. Paul.....KO by 5
Mar. 17—Harvey Dubs, St. Paul .....KO 8
Apr. 11—Buzz Brown, Minneapolis....KO 10
May 14—Don Lee, Minneapolis .....L 10
June 5—Ben Evans, St. Paul .....W 10
June 20—Buzz Brown, Minneapolis.....KO 7
July 15—Vince Foster, Council Bluffs....L 10
Oct. 29—Vince Foster, St. Paul.....KO by 8

JACKIE BLOUNT

Jacksonville, Florida, Lightweight

1945

Won: Soldier Joey Smith, 6 (twice); Jackie Page, 6; Lloyd Thompson, 6; Clark McKinney, 10 (three times); Clyde Gordon, 4. Draw: Clyde Gordon, 4. Lost: Paul Cook, 6. Knocked out by: Eddie Webb, 3; Billy Lima, 6; Pee Wee Flores, 5; Paul Cook, 6.

1946

Knockouts: Eddie Webb, Jacksonville, 1; Harold Boylston, Jacksonville, 1; Thomas Peavy, Jacksonville, 4; Thomas Peavy, Jacksonville, 1. Won: Fag Simmons, Savannah, 6; Lefty Coleman, Jacksonville, 6; Thomas Peavy, Brunswick, Ga., 10; Lewin Williams, Jacksonville, 6. Draw: Fag Simmons, Savannah, 6; Lewin Williams, Jacksonville, 4. Lost: Harold Meredith, Jacksonville, 4; Jen Brotherton, Savannah, 6.

May 24—Hal Meredith, Jacksonville.....L 4
June 14—Bob Pearson, Jacksonville.....L 8
June 21—Fag Simmons, Jacksonville...KO 1
July 10—Baby Joe Diaz, Jacksonville...W 8
Aug. 10—Eddie Kiernan, Savannah.....W 8
Oct. 4—Woody Woodcock, Charleston..W 8
Nov. 12—Eddie Stout, Charleston.....L 10

1947

May 28—Bob Elliott, Miama .....KO by 3
July 14—Mario Alsina, Miami .....L 6

TEX BODDIE

Omaha, Neb., Negro Heavyweight

Born, 1920, Honey Grove, Texas. Height, 6 ft., 2 in.

1946

Feb. 25—Joe Gatin, Omaha.....KO 1
Mar. 11—Billy McClure, Omaha.....KO 4
Apr. 12—Billy Sullivan, Omaha.....KO 6
Apr. 29—Darby Dan, Omaha.....KO 1
May 13—Tiny Lee, Omaha.....KO 9
May 27—Lou Campbell, Omaha.....KO 2
June 10—Clayton Worlds, Omaha.....W 10
July 16—Sterling Ingram, Council Bl...KO 4
July 31—Francisco DeLaCruz, Coun. Bl..W 10
Sept. 2—Charlie Roth, Omaha.....KO 2
Sept. 16—Clarence Brown, Omaha.....L 10
Oct. 14—Bobby Nora, Omaha.....KO 2
Oct. 28—Johnny Denson, Omaha.....KO 3
Nov. 11—Gus Mullner, Omaha.....KO 2
Nov. 25—Arturo Godoy, Omaha.....L 10

1947

Jan. 17—Clarence Jones, Des Moines..KO 6
Mar. 3—Abel Cestac, Omaha .....KO by 5
Mar. 31—Kid Rivera, Omaha .....KO by 6
Sept. 8—LeRoy Scales, Omaha.....W 6
Dec. 15—Sterling Ingram, Omaha ..KO by 2

EDDIE BODEN

Miami Beach, Fla., Light Heavyweight

1946

May 27—Ed Cameron, Miami.....D 10
June 10—Johnny Dawn, Miami.....KO 4
June 17—Johnny Becker, Miami.....KO 3
June 26—John Bowden, Miami.....KO 1
July 3—K. O. Garvin, Miami.....W 10
July 29—Jim Eldridge, Miami.....KO 2
Aug. 26—Bing Johnson, Springfield....KO 6
Sept. 6—Johnny Martin, Boston.....W 8
Sept. 20—Frank Mecurio, Boston.....KO 4
Oct. 8—Ernie Griffin, Boston.....W 8
Oct. 22—Soldier Montoya, Boston.....W 8
Nov. 19—Ernie Griffin, Boston.....W 10

1947

Jan. 24—Tommy Sullivan, Boston..KO by 4
Mar. 28—Johnny Hayes, Boston .....L 6
June 16—Saint Paul, Springfield....KO by 7

July 8—Anthony Jones, N. Bedford_KO by 8
Oct. 8—Billy Cooper, Miami _____D 10
Oct. 29—Lee Sala, Miami_____L 10
Nov. 26—Juston Gascon, Miami_____KO by 7
Dec. 18—Marvin Williams, Atl. City_KO by 4

JACK BODERONE

Brazil Welterweight

1947

June 16—Shorty LaBrois, Miami_____KO 3
July 7—Mario Alcina, Miami_____W 4
July 14—Shorty LaBohrie, Miami_____KO 3
July 21—George Perez, Miami _____W 6
Aug. 13—Billy Spangler, Miami _____D 6
Aug. 27—Billy Spangler, Miami _____W 6
Sept. 10—Jack Lisle, Miami _____KO 4
Sept. 22—Chico Rivera, New Orleans____W 5
Oct. 1—Hank Roque, Miami_____KO 3
Oct. 8—Angel Chavez, Miami _____W 6
Oct. 22—Larry Ray, Miami_____D 8
Nov. 14—Larry Ray, Palm Beach_____D 10
Dec. 3—Angel Chavez, Miami_____W 8

LEE BOHLES

Cleveland, Ohio, Featherweight

1946

Apr. 24—Eddie Moran, Akron_____KO 1
May 1—Buddy Smallwood, Akron_____W 5
June 13—Dick Cook, Youngstown_____L 6
Sept. 24—Bobby Timpson, Youngstown___L 6
Oct. 17—Cedric Flourney, Toledo_____W 6

1947

Jan. 7—Jimmy McClellan, Toledo_____W 10
Feb. 25—Willie Anderson, Detroit_____KO 5
Apr. 11—Carlos Manzana, Toledo_____KO 2
Apr. 22—Joey Longo, Detroit _____L 10
Aug. 4—Bunny Berrigan, Milwaukee___W 4
Sept. 2—Johnny Gaudes, Chiacgo _____W 4
Sept. 5—Johnny Gaudes, Milwaukee____W 6
Sept. 22—Joe Barone, Pittsburgh _____D 8
Oct. 14—Clem Custer, Detroit _____W 8

JERRY (K. O.) BOISVERT

Montreal, Canada, Middleweight

1946

Mar. 7—Maxie Spoon, Montreal_____D 6
Mar. 29—Billy Lancaster, Brunswick____W 8
Apr. 12—Billy Lancaster, Brunswick____W 8
June 6—Kid Chocolate, Portland_____KO 5
July 11—Billy Tordiglione, Portland_____L 10
July 17—Brown Bomber, Yarmouth_____L 10
July 25—Willard Buckless, Woonsocket__L 10
Aug. 22—Lucio Lima, Fall River_____KO 10
Sept. 9—Al Costa, New Bedford_____L 10
Sept. 12—Dom Sinibaldi, Waterville____KO 4
Sept. 26—Billy Lancaster, Fairfield_____W 8
Oct. 17—Al Costa, Fall River_____KO by 7
Nov. 7—Buddy Jones, Portland_____W 8
Nov. 14—Buddy Brown, Lawrence _____L 10
Dec. 16—Billy Lancaster, Saco _____W 8

1947

Feb. 17—Billy Lancaster, Lewiston_____W 8
Mar. 7—Billy Tordiglione, Saco _____KO 3
Mar. 7—Billy Lancaster, Gorham, N. H._W 8
Mar. 14—Charley Early, Rumford_____L 10
May 17—George Prince, Lewiston_____KO 2
Mar. 28—Billy Lancaster, Rockland_____W 10
Apr. 14—Frankie Ross, Lewiston_____KO 8
Apr. 28—Billy Tordigilione, Lewiston____L 10
May 23—Jim Pettie, Brewer, Me._____W 8
July 2—Billy Lancaster, Halifax_____W 10
Aug. 21—Bill Daley, Waterville_____KO by 6
Oct. 7—Bob Flanagan, Montreal_____L 8

GENE BOLAND

Born, Dec., 1927, Scranton, Pa. Middleweight.

1945

Jan. 29—Solly Sanchez, Detroit_____W 4
Feb. 12—Philip Donati, Detroit_____KO 2
Feb. 26—Floyd Le Vasseur, Detroit_____W 4
Mar. 12—Mack Avory, Detroit_____W 4
Apr. 2—Mack Avory, Detroit_____KO 4
Apr. 16—Doyle Hirt, Detroit _____W 5
Apr. 23—Willie Edmunds, Detroit_____W 4
May 14—Willie Edmunds, Detroit_____L 6
June 4—Willie Edmunds, Detroit_____L 6
Sept. 17—Roy Crews, Detroit_____W 6
Oct. 8—Carl Janke, Detroit_____KO 4
Oct. 10—Marty Doyle, Windsdor_____W 6
Nov. 1—John Clemens, Flint_____KO 2
Nov. 7—Willie Edmunds, Muskegon___KO 5
Nov. 23—Willie Watkins, Detroit_____L 6
Dec. 2—John Clements, Flint_____KO 2

1946

Feb. 26—Jean LaVasseur, Detroit_____W 4
Mar. 15—Fist Devers, Detroit_____D 6
Mar. 22—Larry Ray, Detroit_____KO 3
Mar. 29—Solly Sanchez, Flint_____W 6
Apr. 25—Willie Watkins, Detroit_____L 6
May 17—Bill Stemler, Windsor_____W 8
May 31—Marty Doyle, Windsor_____W 8
June 5—Willie Watkins, Detroit_____L 6
July 12—Johnny Ryan, Flint_____W 10
Aug. 7—Joey LaMotta, Detroit_____L 10
Sept. 13—Elmira Townsell, Muskegon____W 8
Oct. 30—Jimmy Palmer, Kalamazoo_KO by 8
Dec. 17—Buddy Hodnett, Detroit _____W 6

1947

Jan. 7—Bob Reed, Detroit_____W 6
Jan. 21—Freddy Lott, Scranton_____W 8
Feb. 7—Johnny Harvey, N. Y. C._____W 8
Mar. 4—Rego Dell, Scranton_____KO 7
Mar. 11—Billy Kilroy, White Plains_____W 8
Apr. 8—Tony Vero, White Plains_____W 8
Apr. 29—Billy Kilroy, Scranton_____L 8
May 13—Tommy Marra, White Plains___W 8
June 10—Rocky Castillani, Scranton_____L 8
July 21—Walter Cartier, N. Y. C._____L 8
Sept. 30—Vic Costa, White Plains_____W 8
Oct. 21—Vince LaSalva, N. Y. C._____W 8
Nov. 4—Walter Cartier, White Plains__W 8
Nov. 25—Tony Masciarelli, N. Y. C._____W 8

ENRIQUE BOLANOS

California Featherweight

1943

June 22—Curly St. Angelo, Los Angeles_KO 3
July 13—Don McLean, Los Angeles_____W 10
Aug. 10—Rio Rico, Hollywood_____KO 3
Aug. 17—Nick Chepa, Los Angeles_____KO 4
Aug. 30—Tino Ascasio, Los Angeles_____KO 5
Sept. 14—Bert White, Los Angeles_____KO 9
Dec. 10—Pedro Hernandez, Los Angeles__W 10

1944

Feb. 4—Joe Robleto, Hollywood_____KO 9
Feb. 29—Pee Wee Lewis, Los Angeles___W 10
Mar. 31—Willie Roache, New York City_W 6
July 11—Tony Olivera, Los Angeles_____W 10
Aug. 1—Pee Wee Lewis, Los Angeles__W 10
Aug. 16—Mike Grimaldo, Wilmington__KO 1
Aug. 29—Manuel Ortiz,
Los Angeles_____KO by 6
Oct. 6—Filio Prado, Mexico City_____W 10
Nov. 3—Tony Olivera, Hollywood_____W 10

1945

Mar. 13—Eli Golindo, Los Angeles_____KO 4
Apr. 6—Baby Gonzales, Hollywood_____W 10
May 11—Eddie Hudson, Hollywood_____W 10
June 5—Larry Bolvin, Los Angeles_____KO 6
July 13—Gene Spencer, Hollywood_____KO 7
Aug. 28—Chalky Wright, Los Angeles____L 10
Oct. 30—Humberto Sierra, Los Angeles KO 1
Nov. 27—Harry Jeffra, Los Angeles_____W 10
Dec. 7—Frankie Moore, Hollywood_____W 10

1946

Jan. 29—Carmine Fatta, Los Angeles__KO 1
Feb. 19—Chalky Wright, Los Angeles____W 10
Apr. 2—Georgie Hansford, San Anton._KO 2
Apr. 30—Ike Williams, Los Angeles_KO by 8
(For NBA Lightweight Title)
June 18—Jackie Wilson, Los Angeles____KO 7
June 28—Leon Spencer, Hollywood____KO 7
July 30—Frankie Moore, Los Angeles____W 10
Sept. 2—Joey Pirrone, Tia Juana, Mex._KO 2
Sept. 17—Joey Barnum, Los Angeles____W 10
Oct. 15—Chalky Wright, Los Angeles____W 10
Oct. 30—Star Misamis, Oakland_____KO 2
Dec. 3—Lew Hanbury, Los Angeles___KO 6
Dec. 16—Jesse Flores, San Francisco_____D 10

1947

Jan. 21—Lulu Costantino, Los Angeles_KO 7
May 7—Dixie Fleming, Phoenix_____KO 4
June 3—John Thomas, Los Angeles____KO 7
July 15—Mario Trigo, Los Angeles____KO 2
Aug. 1—Eddie Prince, Hollywood_____KO 8
Sept. 30—John Thomas, Los Angeles___KO 4
Oct. 21—Tony Rios, San Antonio_____KO 5
Oct. 29—Chuchu Ruiz, El Paso_____KO 3
Nov. 25—Julio Jiminez, Los Angeles____W 10

LEROY BOLDEN

St. Louis, Mo., Light Heavyweight.

1944

Feb. 23—Sgt. Vince Gambill, Kansas City ----------L 5
Mar. 7—Sgt. Vince Gambill, Kansas City ----------L 6
Aug. 31—Leroy Wade, Santa Rosa-------W 8
Nov. 24—Silent Escobar, San Francisco-W 6
Dec. 6—Leroy Wade, Oakland----------W 6
Dec. 13—Leroy Pate, Oakland----------W 6

1945

Jan. 17—Roy Miller, Oakland----------L 8
Jan. 31—Speedy Cannon, Oakland-----KO 1
Feb. 7—Ike Wells, Oakland----------D 6
Feb. 20—Jackie Burke, San Jose--------L 10
July 6—Jack Hannon Porter, San F.KO by 5
July 18—Jackie Burke, Oakland-----KO by 1
Aug. 10—Tommy Grohs, San Fran.-----KO 4
Sept. 12—Booker T. Washington, Oakld..KO 4
Oct. 24—Francis Ogg, Sacramento-------L 10
Dec. 5—Buster Peaks, Oakland---------L 6

1946

Mar. 1—Gil Mojica, San Fran.------KO by 2
Mar. 27—George Evans, San Francisco..L 6
Apr. 12—Frankie Gimble, Spokane-KO by 3
Apr. 30—George Millich, Fresno---------L 8
May 11—Larry Carter, San Fran.----KO by 5
May 29—George Evans, San Francisco---D 6
June 12—Buster Peaks, San Jose----------D 6
Aug. 1—George Millich, Eureka--------L 10

1947

Mar. 25—Jerry Marshall, St. Louis------L 6

NATE BOLDEN

Born, June 1, 1918, Chicago, Ill. Nego. Light Heavyweight.

1937

July 30—Bob Gerry, Chicago----------D 6
Aug. 13—Ernie Horn, Chicago----------W 6
Sept. 17—Bobby Matthews, Chicago-----W 6
Oct. 8—Bob Gerry, Chicago----------W 6
Nov. 1—Tony Zale, Chicago----------W 5
Nov. 22—Tony Zale, Chicago----------L 5
Dec. 13—Wilbur Dunn, Chicago--------KO 2

1938

Jan. 3—Tony Zale, Chicago----------L 8
Jan. 29—Georgie Wright, St. Louis------W 6
Mar. 7—King Wyatt, Chicago----------L 4
Mar. 14—King Wyatt, Chicago----------W 8
Apr. 22—Eddie Speaker, Waterloo------W 10
May 23—Frankie Marks, Sioux City----W 10
July 7—Martin Wilder, Waterloo-----KO 7
Sept. 30—Eddie Speaker, Mason City----KO 3
Nov. 4—Ken Overlin, Chicago----------L 10
Dec. 2—Ken Overlin, Chicago----------L 10

1939

Jan. 2—Tony Zale, Chicago----------W 10
Mar. 13—Marty Simmons, Chicago------D 10
Apr. 14—Oscar Rankins, Chicago--------W 12
June 8—Milo Theodorescu, Chicago----KO 4
June 2—Matt Cameric, Sioux City------KO 2
July 13—Tommy Corbett, Sioux City----W 8
July 8—Bud Raymond, Sioux City----KO 1
Dec. 11—Enzo Iannozzi, Pitts., Pa.------KO 1

1940

Jan. 8—Teddy Yarosz, Pitts., Pa.--------L 10
Feb. 12—Charley Burley, Pitts., Pa.------L 10
Apr. 8—Jimmy Bivins, Chicago---------L 8
May 3—Marty Simmons, Chicago-------W 10
June 28—Honey Boy Jones, Chicago-----W 8
July 12—George Burnette, Chicago-----W 8
Sept. 16—Billy Bengal, Chicago----------W 8
Sept. 30—Joe Sutka, Chicago----------W 8
Oct. 7—Paul Frazier, Chicago----------W 8
Nov. 11—Henry Chmielewski, Chic.---KO 4
Dec. 9—Tony Cisco, Chicago----------W 10
Dec. 23—George Burnette, Chicago-----D 10

1941

Jan. 20—Saverio Turiello, Chicago------W 10
Mar. 3—Billy Pryor, Chicago----------W 10
Mar. 31—Ossie Harris, Chicago----------L 10
Sept. 6—Joe Maxim, Chicago----------L 10
Oct. 7—Larry Russell, Chicago-------KO 3
Oct. 20—Jimmy Bivins, Chicago---------L 10
Nov. 3—Jack Whittinghill, Chicago-----W 8
Nov. 17—George Mitchell, Chicago-----KO 8
Dec. 1—Henry Jones, Chicago----------W 8
Dec. 22—Jacob La Motta, Chicago--------W 10

1942

Jan. 5—Vince Calzaretto, Chicago------W 6
Jan. 12—Luther Brent, Chicago--------KO 5
Feb. 2—Al Gilbert, Chicago----------KO 3
Feb. 16—Jimmy Reeves, Chicago---------L 10
Mar. 2—Jimmy Reeves, Chicago---------W 10
Mar. 23—Joe Sutka, Chicago----------W 10
Apr. 6—Paulie Mahoney, Chicago------KO 7
May 4—George Baratko, Chicago--------L 10
May 21—George Baratko, Chicago--------W10
June 8—Gib Jones, Chicago----------KO 7
June 29—Jimmy Reeves, Chicago-------KO 7
Aug. 10—Anton Christoforidis, Chicago--D 10
Nov. 13—Johnny Colan, Chicago---------W 10
Dec. 22—Anton Christoforidis, Clevel'd--L 10

1943

Jan. 22—Lee Savold, Chicago------KO by 3
Apr. 16—Tony Musto, Chicago----------W 10
June 7—Freddie Fiducia, Chicago--------W 10
July 12—Clarence Brown, Chicago--------L 10
Aug. 9—Joey Maxim, Chicago----------L 10
Aug. 23—Bob Garner, Chicago----------L 10
Aug. 30—Larry Lane, Newark----------W 10
Sept. 13—Dan Merritt, Chicago ----------W 10
Sept. 20—Curtis Sheppard, Newark-------W 10
Oct. 29—Claudio Villar, Chicago---------W 10
Dec. 10—Gus Dorazio, Chicago----------L 10
Dec. 20—Bob Jacobs, Newark----------L 10

1944

Jan. 18—Lloyd Marshall, Cleveland------L 10
Mar. 13—Freddie Griggs, Chicago------KO 2
Mar. 31—Georgie Parks, Chicago---KO by 7
Dec. 18—Archie Moore, New York City--L 10
Dec. 22—Jack Charles, New Orleans--KO 6

1945

Jan. 12—Verne Escoe, Detroit----------W 10
Jan. 22—Walter Woods, Baltimore------W 10
Mar. 5—Walter Woods, Baltimore-----KO 2
Apr. 2—Archie Moore, Baltimore--------L 10
Apr. 9—Phil Muscato, Pittsburgh-------W 10
Apr. 30—Phil Muscato, Buffalo----------L 10
June 11—Eddie Taylor, Detroit----------W 10
June 18—Billy Grant, Newark----------L 10
July 16—Phil Muscato, Baltimore---------L 10
Sept. 3—Curtis Sheppard, Baltimore-----L 10
Oct. 22—Bobby Zander, San Francisco--W 10
Nov. 12—Lloyd Marshall, San Francisco L 10
Dec. 27—Billy Grant, Baltimore----------W 10

1946

Jan. 31—O'Dell Riley, Chicago----------W 10
Feb. 11—Billy Fox, Philadelphia---KO by 2
July 18—Booker Beckwith, Chicago-KO by 6
Sept. 19—McKinley English, Chicago-----W 10
Oct. 3—Mack Parshay, Chicago---------W 10
Dec. 6—Hezzie Williams, Chicago-------D 8

1947

Jan. 24—Willie Moore, Chicago---------W 8
Feb. 3—Bob Amos, Chicago----------L 8
Feb. 27—Roscoe Toles, Jackson, Mich. ----------KO by 7

JOE "PINKY" BOLDUC

Cambridge, Mass. Featherweight

1946

Apr. 26—Joe Pemtram, Philadelphia ----W 4
July 2—Frank Depiano, Phila.------KO by 1
Sept. 24—Ernie Kegler, Philadelphia----KO 3
Nov. 29—Mike Perone, Philadelphia----KO 1

1947

Feb. 28—Tommy Trout, Philadelphia----W 6
May 9—Bobby Demers, Worcester--KO by 3
May 20—Joe Palaza, Salem----------L 4
July 14—Billy Sutton, Providence--KO by 3
Sept. 12—Red Eagan, Boston----------W 4
Sept. 19—Ray Dulmaine, Boston----------W 4
Oct. 7—Bob Adley, Boston ----------KO 3
Oct. 22—Billy Sutton, Providence--------L 4
Nov. 10—Billy Sutton, Boston----------L 4
Dec. 12—Frankie Jayne, Boston --------KO 2

PETE BOLOS

Detroit, Mich., Featherweight.

1942

Sept. 21—Dickie Cook, Chicago ----------L 4

1943

May 10—George Adams, Chicago---------L 4
Nov. 15—Willie Moon, Chicago----------W 5
Dec. 6—Willie Moon, Chicago----------L 5

1944

Jan. 7—Willie Moon, Chicago----------W 4
Jan. 14—Leroy Willis, Detroit----------L 4

Feb. 14—Willie Anderson, Detroit.....L 4
Mar. 20—Willie Bell, Detroit.....KO 2
May 8—Alex Jiminez, Detroit.....W 6
July 24—Leroy Jackson, Buffalo.....L 6
July 31—Lou Dell, Chicago.....KO 3
Sept. 14—Marion Rhoten, Milwaukee....W 6
Oct. 16—A. C. Lee, Chicago.....W 5
Oct. 31—Jackie Graves, Minnesota..KO by 6
Nov. 10—Micky Quack, Milwaukee.....L 6

1945

Mar. 27—George DeGideo, Minneapolis..L 6
Apr. 23—Kudo Ortiz, Detroit.....W 8
May 17—Ossie Peguese, Akron.....KO 5
June 2—Steve Curley, Akron.....L 8
July 6—Pee Wee Flores, Tampa.....W 10
July 20—Pee Wee Flores, Tampa.....L 10
Aug. 29—Ossie Peguese, Wheeling.....W 10
Sept. 17—Ossie Peguese, Detroit.....KO 5
Nov. 8—Howard Jackson, Kansas City..W 6
Nov. 19—Charley Riley, St. Louis.....L 10
Dec. 17—Jock Leslie, New Orleans..KO by 6

1946

Jan. 21—Willie Anderson, Detroit.....L 6
May 6—Harry Rose, Wheeling.....KO 8
May 13—Fred Latson, St. Louis.....L 8
June 13—Mario (Chico) Morales, Memph..L 6
Oct. 21—Roy Grant, Chicago.....KO 3
Nov. 15—Pat Iacobucci, Chicago.....D 5
Nov. 19—Billy Bates, Milwaukee...KO by 1
Dec. 3—Willie Anderson, Detroit.....D 8
Dec. 17—Willie Anderson, Detroit .....L 10

1947

Feb. 3—Ruben Rivers, Chicago.....D 4
Feb. 14—Ruben Rivers, Chicago.....L 8
Mar. 14—Glen Flanagan, Minneapolis....L 6
Oct. 16—Joe Barone, Akron.....L 6
Oct. 31—Mel Hammons, Minneapolis.....L 4
Nov. 12—Joe Barone, Toledo.....L 10

YOUNG BROWN BOMBER

(Clint Perry)

New Bedford, Massachusetts Middleweight.

1944

Apr. 21—Sam Maltempo, Norwich.....D 8
May 23—Johnny Walker, New Bedford .....KO by 7
June 29—Al Barbosa, Fall River.....W 8
July 18—Leo Maher, New Bedford.....W 8
Sept. 18—Bobby Howard, Providence....W 8
Sept. 22—Charley Backofen, Worcester..W 6
Sept. 25—Bobby Howard, Providence....W 10
Oct. 19—Bobby Howard, Boston.....KO 3
Oct. 26—Wild Bill McDowell, Boston...W 8
Nov. 30—Reedy Evans, Boston.....KO by 10

1945

Jan. 4—Billy Perry, Boston.....KO 2
Feb. 16—Bobby Giles, Boston.....KO by 2
Mar. 1—Coolidge Miller, Boston.....KO 1
Mar. 16—Jimmy Mulligan, Boston ..KO by 3
Mar. 27—Walter Woods, New Bedfd. KO by 5

1946

Jan. 4—Al Pinel, Worcester.....KO 2
Jan. 10—Alex Rebark, Fall River.....KO 1
Jan. 14—Joey Albanese, Boston.....L 6
Jan. 25—Tony Petro, Boston.....W 6
Feb. 1—Eddie Rossi, Boston.....KO 3
Mar. 28—Jimmy Carr, Fall River.....KO 1
Apr. 5—Jerome Frazier, Fall River..KO by 2
Apr. 26—Ray Ladd, Worcester.....KO 4
May 10—Eddie Soares, Worcester.....D 8
May 29—Eddie Soares, Providence..KO by 5
June 6—Billy Lancaster, Waterville....W 8
June 11—Anthony Jones, Manches..KO by 5
July 17—Jerry Boisvert, Yarmouth.....W 10
Aug. 12—Mickey Doyle, Boston.....L 8
Aug. 21—Frankie Anderson, Bangor.....W 8
Sept. 11—Frankie Anderson, Bangor.....W 8
Sept. 20—Billy Cooper, Boston.....L 6
Oct. 8—Elijah Pendleton, Boston..KO by 1
Oct. 9—Jimmy Mulligan, Bangor.....KO 7
Nov. 6—Freddie Wilson, Bangor.....W 8
Nov. 13—Jimmy Mulligan, Bangor.....L 8
Dec. 17—Billy Lancaster, Boston .....W 6
Dec. 17—Bernie Cummings, Boston....KO 5

1947

Jan. 15—Frankie Burley, Bangor.....L 8
Feb. 19—Jimmy Mulligan, Bangor.....W 8
Mar. 10—Art Tatta, Boston.....L 6
Mar. 14—Jimmy Henderson, Worcester..W 10
June 2—Bill Landry, Moncton.....KO by 1

HUGO BONACCI

Syracuse Middleweight

1946

Aug. 16—Jimmy Lee, Syracuse.....KO 3
Aug. 23—Joe Williams, Syracuse.....KO 4
Oct. 25—Earl Taylor, Syracuse.....KO 5
Nov. 7—Bill Franklin, Binghamton....KO 2

1947

Jan. 24—Billy Wigfall, Troy.....W 6
May 12—Aurie Cauthiers, Rochester...KO 1
June 19—Bobby Bright, Syracuse.....W 6
June 26—Vern Roman, Syracuse.....W 6
Aug. 7—Vern Roman, Utica.....KO by 3

ERMINO BONETTI

Italian Featherweight

(Campaigning in U. S. A.)

Born, April 7, 1917 (Early record not avail.)

1947

June 3—Pee Wee Swingler, Los Ang...W 4
June 21—Aponte Torres, Long Beach, L. I. .....W 8
July 18—Willie Roache, Long Beach L. I. .....W 8
Aug. 1—Charlie Noel, Long Beach, L. I..W 8
Aug. 19—Clint Miller, Hartford.....W 10
Sept. 3—Jimmy McAllister, Hartford....L 10
Sept. 24—Dennis Pat Brady, Hartford....L 10

ROOSEVELT BONNER

Los Angeles Negro Featherweight.

1945

Oct. 1—Tony Jackson, Ocean Park.....W 4
Oct. 29—Nick Smith, Ocean Park.....L 4
Nov. 21—Johnny Martinez, Long Beach..L 4
Dec. 2—Johnny Martinez, Long Beach..W 4
Dec. 12—Johnny Martinez, Long Beach..W 4
Dec. 14—Joe Martinez, Hollywood.....W 4

1946

Jan. 9—Johnny Martinez, Long Beach..D 4
Feb. 8—Pete Pacheco, San Diego.....L 6
Feb. 13—Luis Renteria, Long Beach.....L 4
Mar. 19—Johnny Martinez, Los Angeles..D 4
Mar. 25—Joe Tokar, Pico .....KO 2
Mar. 27—Pete Pacheco, Long Beach.....D 4
Apr. 5—Johnny Martinez, Hollywood...L 4

1947

Mar. 24—Sid Hitchins, Ocean Park.....L 4
Apr. 14—Al Neria, Ocean Park.....D 4
June 9—Pete Louis, Ocean Park.....L 4
July 14—Ron Cannon, Ocean Park.....L 4
Nov. 5—Jose Luis, Ocean Park .....W 4
Dec. 2—Jose Luis, Los Angeles.....D 4

GENE BORAS

Elizabeth, N. J. Lightweight

1947

Mar. 25—Billy Hoffman, Trenton.....L 4
Apr. 15—Bill Johnson, Elizabeth....KO by 2
May 20—Eddie Weyand, Elizabeth.....KO 1
May 27—Louis Vitolo, Elizabeth.....KO 2
June 17—Jerome Conover, Elizabeth....KO 1
June 25—Ike Haywood, Union City.....KO 3
July 29—Isaac Glanton, Elizabeth...KO by 3
Sept. 30—Ralph Booker, Jersey City.....L 4
Oct. 6—Joe Jerome, Asbury Park.....KO 2
Oct. 14—Ralph Booker, Jersey City.....L 4

DICK BORJA

New Orleans, La., Bantamweight

1946

Sept. 16—Tony Colato, New Orleans.....W 4
Sept. 23—Ellis LaGrange, New Orleans..KO 3
Oct. 16—Red Holt, New Orleans.....D 4
Oct. 28—Red Holt, New Orleans.....W 4
Nov. 7—Tony Colato, Baton Rouge....KO 1
Dec. 9—Jackie Allen, New Orleans...KO 3

1947

Jan. 27—Johnny Longo, New Orleans....W 6
Mar. 17—Tod Doughty, New Orleans...KO 2
May 19—Lawton Disoso, New Orleans..W 6
May 26—Red Holt, New Orleans.....L 5
July 18—Andre Balderas, New Orleans..W 6
Aug. 8—Andre Balderas, New Orleans..L 6

JOE BORJON (FLORES)

Stockton, Cal., Mexican Featherweight

1945

July 10—Bucky O'Connor, Fresno.....KO 2
July 20—Chuck Edwards, San Fran.....KO 4
July 31—Nat Lamanuzzi, Fresno.....W 6
Aug. 10—Sam Kaelkini, San Fran.....W 4
Aug. 17—Al Rodriquez, San Francisco..KO 1
Sept. 28—Gilbert Gonzales, Fresno.....KO 1

1946

Mar. 12—Joe Mendoza, Fresno .....KO 3
Apr. 2—Billy Gibson, Fresno .....W 8
Apr. 22—Memo Espinoza, San Fran.....W 6
Apr. 30—Harold Dade, Fresno.....L 8
June 25—Baby Santiago, Fresno .....W 6
July 29—Billy Gibson, San Francisco....L 10

1947

Feb. 28—Bayani Garcia, Stockton...KO by 9

JULIE BORT

Born in New York City. Nationality, Jewish-American. Welterweight. Height, 5 ft. 5 in.

1942

Jan. 20—Charley Aldrich, N. Y. C.....D 4
Feb. 3—Gregory Costello, N. Y. C.....W 4
Feb. 7—Pete Manchio, Brooklyn .....D 4
Mar. 10—Bobby Henderson, N. Y. C.....L 4
Mar. 21—Bobby Henderson, Brooklyn ...W 4
Apr. 7—Jeff Holloway, Brooklyn .....D 4
Apr. 14—Harold Green, Brooklyn .....L 4
Apr. 28—Charley Aldrich, Brooklyn ....L 4
June 3—Lou Martino, N. Y. C.....L 4
Oct. 29—Joey Silva, Philadelphia ...KO by
Dec. 10—Gene Margarida, Fall River....L 8
In U. S. Army.

1945

Jan. 2—Washington Thomas, Newark..KO 1
Jan. 8—Joe Griffo, Newark.....W 6
Jan. 15—Frankie Como, Newark.....KO 1
Jan. 22—Jimmie Collins, Philadelphia...L 6
Jan. 29—Joe Griffo, Newark.....KO 4
Feb. 12—Nick Restano, Newark.....KO 1
Feb. 27—Al Mobley, Jersey City.....W 8
Mar. 13—Georgie Bass, White Plains....W 4
Mar. 15—Freddie Camuso, Fall River....L 10
Mar. 20—George Soubasis, Brooklyn.....W 4
Apr. 2—Pete Martin, New York.....W 6
Apr. 30—Frankie Leta, Newark.....W 8
May 21—Freddie Russo, Newark....KO by 7
July 3—Frankie Leta, Newark.....L 8
Aug. 7—Charley Fusari, Newark....KO by 1
Dec. 4—Jimmy Cogman, Bronx.....KO 5
Dec. 11—Frankie Parramore, Elizabeth..KO 4
Dec. 22—Jerry Darby, Brooklyn.....W 6

1946

Jan. 15—Lou Prince, N. Y. C.....W 8
Feb. 19—Juan Carrero, N. Y. C.....W 8
Apr. 2—Juan Carrero, N. Y. C.....W 8
Apr. 23—Charlie Varre, N. Y. C.....W 8
May 21—Pat Foley, N. Y. C.....KO 3
June 11—Georgie Cooper, N. Y. C.....W 6
July 10—Johnny Dell, Brooklyn.....L 10
Aug. 22—Al Guido, Brooklyn.....W 10
Sept. 16—Lou Prince, Brooklyn.....KO 6
Oct. 23—Auriello Vasquez, L. I. C.....W 8
Nov. 20—Donald Murray, L. I. C.....W 6
Dec. 10—Patsy Giovanelli, N. Y. C.....L 8

1947

Jan. 14—Patsy Giovanelli, N. Y.....L 8
Feb. 11—Al Pennino, Bklyn.....KO by 6
Apr. 30—Lefty LaChance, Jamaica, L. I..L 8
May 6—Johnny Dell, N. Y.....KO by 5
July 22—Mickey Citro, N. Y.....KO 6
Aug. 1—Walter Keene, Lg. Beach, L. I..W 8
Sept. 2—Lulu Constantino, N. Y.....W 8
Oct. 7—John La Russo, N. Y.....D 8
Dec. 2—John LaRusso, N. Y. C.....W 8

TONY BOSNICK

Born, Mar. 1, 1923 in San Francisco. Heavyweight.

1941

Aug. 6—Joe Powell, Oakland.....KO 2
Sept. 3—Al Coffman, Oakland.....KO 1
Sept. 19—Fred Hubbell, San Francisco...W 4
Oct. 31—Bud Jensen, San Fran.....W 4
Nov. 10—Marvin Baker, San Fran.....KO 2

1942

Jan. 19—Joe Burris, San Francisco .....W 4
Feb. 16—Wiley Johnson, San Francisco..W
(By default)
May 11—Jack Wofford, San Fran....KO by 2
June 8—Pete Hernandez, San Fran.....KO 1
Aug. 24—Jack Butler, San Francisco ...KO 7
Sept. 11—George Tracey, San Francisco..KO 3
In U. S. Service.

1945

Aug. 13—Calvin Johnson, San Fran....KO 1
Oct. 5—Gil Mojica, San Francisco.....W 8

1946

Jan. 14—Roman Starr, San Francisco...KO 1
Mar. 25—Harold Blackshear, San Fran...W 10
May 20—Wee Willie Williams, San Fran..W 10
June 24—Harold Blackshear, San Fran..KO 5
Aug. 5—Jerry McSwain, San Francisco..L 10
Sept. 16—Jack Huber, San Francisco...KO 7
Nov. 8—Buddy Knox, San Francisco....L 10
Dec. 6—Jerry McSwain, Hollywood.....L 10

1947

Jan. 28—Al Jordan, San Jose.....W 10
Feb. 22—Francisco Dela Cruz, San Fran..W 10
Feb. 25—Eddie Reed, San Jose.....KO 9
Apr. 28—Jesse Hall, San Fran.....W 10
June 3—Al Jordan, Sacramento.....W 10
July 29—Frisco James, San Jose.....KO 2
Aug. 11—Harry Wills, San Francisco....W 10
Sept. 17—Al Spaulding, Oakland.....KO 3
Sept. 30—Newsboy Millich, Sacramento..KO 4
Nov. 12—Newsboy Millich, Sacramento..W 10
Dec. 8—Pat Valentino, San Francisco...D 1

JOHNNY BOTTY

Fall River, Mass., Welterweight

1946

Apr. 12—Tommy Shelton, Worcester....W 4
May 9—Jackie Richie, Providence.....L 4
May 16—Eddie Moniz, Fall River...KO by 2
May 23—Jimmy Rego, Fall River.....KO 2
Aug. 6—Jerry Cook, Manchester.....L 4
Aug. 13—Jerry Cook, Manchester.....KO 1
Aug. 23—Danny Barrows, Nor. Adams..KO 1
Aug. 27—Young Diaz, Manchester.....W 6
Sept. 5—Tom Reardon, Fall River..KO by 3
Sept. 13—Tommy Baker, Worcester.....D 4
Sept. 19—Lou Prince, Portland.....D 6
Sept. 25—Jackie Lovatt, Prov.....KO by 2
Sept. 27—Bill Daly, Worcester.....KO by 2
Oct. 2—Benny Colardo, Providence....L 4
Oct. 4—Bud Labbe, Providence.....L 4
Oct. 17—Bud Labbe, Portland.....KO 3
Oct. 22—Carter Holmes, Manchester....W 6
Oct. 23—Benny Colardo, Providen..KO by 3
Nov. 25—Herb Tessier, Boston.....KO by 2

1947

Jan. 29—Fred Veratti, Providence.....W 4
Feb. 5—Lou Tavares, Providence.....L 6
Feb. 13—Sal Lupo, Fall River.....KO 3
Feb. 19—Billy Murray, Providence..KO by 3
Apr. 25—George Dunn, Worcester.....W 6
Apr. 29—Charley Pappas, Salem....KO by 1

JOHNNY BOUFFORD

Lewiston, Me., Featherweight

1945

Mar. 14—Jerry Lavigne, Montreal.....KO 2

1946

Feb. 18—Larry Sloan, Montreal.....L 6
Mar. 4—Billy Southerner, Burlington....L 8
May 28—Al Smith, Sanford.....L 6
Aug. 22—Oliver Desmarais, Fall River...L 6
Aug. 28—Jean Richaud, Montreal.....D 6
Oct. 10—Benny May, Montreal.....W 8

1947

Feb. 5—Teddy Swain, Quebec .....L 10
Feb. 17—Frankie Waters, Boston.....W 6
Mar. 11—Tommy Greb, Salem.....L 10
May 14—Hubert Gagnier, Quebec....KO by 5
Aug. 28—Bobby English, Worcester.....L 8
Oct. 15—Leon Jackson, Halifax .....W 3
Oct. 29—Clem Crowley, Dartmouth ....KO 5
Dec. 5—Paul Donovan, Worcester .....KO 5
Dec. 11—Tony Ferry, Fall River .....L 6

PETE BOULAIS

Holyoke, Mass., Lightweight

1946

Dec. 16—Packy O'Neil, Holyoke W 4

1947

Mar. 10—Jim Reedy, Holyoke L 4
Mar. 24—Jim Reedy, Holyoke L 6
Apr. 21—Coleman Burrell, Holyoke KO 3
May 5—Jim Reedy, Holyoke L 4
May 12—Doug McDonald, Holyoke L 6
June 22—Johnny Marino, Pittsfield KO by 4
Sept. 22—Barney Taylor, Holyoke KO 3
Oct. 13—Jay Perry, Holyoke L 4
Oct. 15—Leon Jackson, Halifax W 8
Oct. 29—Clem Crowley, Dartmouth KO 5
Dec. 5—Paul Donovan, Worcester KO 5
Nov. 3—Paul Thornberry, Holyoke KO 3
Nov. 17—Fred White, Holyoke KO 3

ARBIE BOWIE

Aliquippa, Pa., Lightweight

1942

Dec. 10—Bee Bee Wright, Pittsburgh L 10

1944

Nov. 9—Buddy Samarco, Pittsburgh W 6
Dec. 18—Jesse Glynn, Pitsburgh W 4

1945

Jan. 6—Jesse Glenn, Pittsburgh W 6
Jan. 11—Ace Miller, Boston L 8
Feb. 8—Joe Faiello, Pittsburgh W 6
Mar. 8—Tiger Wills, Pittsburgh W 6
Mar. 12—Eddie Reardon, Holyoke KO 5
Mar. 17—Ernie Lord, Jersey City KO 2
Mar. 26—Billy Bates, Pittsburgh W 6
Apr. 5—Joe Miller, Pittsburgh W 8
Apr. 12—Joe Chapman, Pittsburgh W 8
Apr. 23—Paulie Jackson, Pittsburgh W 6
June 13—Doll Rafferty, Pittsburgh L 10
Nov. 8—Billy Miller, Pittsburgh L 10
Nov. 23—Sonny Hampton, Cleveland W 6

1946

Jan. 7—Ernie Guisti, Providence L 8
Jan. 23—Joe Miller, Akron KO 5
Mar. 6—Johnny Chatman, Akron L 8
Mar. 13—Ted Christie, Buffalo L 8
June 6—Bob Timpson, Youngstown L 6
July 18—Juste Fontaine, Pittsburgh KO by 6
Sept. 2—Bolton Ford, Aliquippa L 8
Oct. 15—Harry Hart, Akron L 8
Nov. 20—Johnny Chatman, Akron L 8
Dec. 13—Bolton Ford, Pittsburgh L 6

1947

Jan. 30—Jackie Eisenberger, Pittsburgh W 6
Mar. 31—Archie Devino, Pittsburgh W 6
Apr. 11—Billy Foreman, East Liverpool W 6
Apr. 29—Baby Amador, Kansas City D 6
May 12—Al Sandoval, Ocean Park L 4
May 20—Dub Bowen, Los Angeles W 4
May 23—Fidel Aguillar, Hollywood W 4
May 26—Al Sandoval, Ocean Park L 4
June 16—Sam Schipani, Pittsburgh L 6
Oct. 30—Sammy Mastrean, Pittsburgh L 6
Nov. 20—Sammy Mastrean, Pittsburgh L 8

OSCAR BOYD

Buffalo, N. Y., Middleweight.

1945

Feb. 21—Johnny Moore, Buffalo KO 1
Feb. 27—Sam Shumway, Buffalo KO 2
Mar. 6—Art Hardy, Buffalo KO 3
Mar. 13—Tommy Mollis, Buffalo D 6
Mar. 27—Billy Purnell, Buffalo W 8
Apr. 10—Jimmy Reeves, Buffalo L 8
Apr. 13—Willie Jeter, Detroit W 6
Apr. 24—Holman Williams, Buffalo L 10
May 1—Art Hardy, Binghamton L 10
May 16—Mario Ochoa, Binghamton KO by 8
June 7—Benny McCombs, Erie, Pa. KO 8
June 12—Johnny Walker, Buffalo W 8
June 14—Harold Reis, Erie, Pa. W 8
July 6—Gene Gudgill, Dayton W 8
July 11—Arhur Hardy, Buffalo W 6
July 26—Charley Burley, Pitts. KO by 2
Sept. 27—Bob Satterfield, Milwau. KO by 4
Oct. 16—Henry Johnson, Buffalo L 6
July 11—Arthur Hardy, Buffalo W 6
Dec. 4—Dan Kinsey, Buffalo W 6

1946

Feb. 7—Tony Zale, Des Moines KO by 3
Apr. 22—Tom Nelson, Troy KO 2
Apr. 26—Walter Duval, N. Y. C. L 6
May 27—Nelson Hawkins, Rochester KO 4
June 7—Vinnie Vines, Schenectady L 10
June 28—Steve Mamakos, Syracuse KO 4
Aug. 6—Stanley Simms, Schenectady W 10
Oct. 21—Bee Bee Washington, Washington KO by 7
Oct. 25—Prentiss Hall, Syracuse L 8

1947

Apr. 21—Jimmy Johnson, Scranton L 6
Sept. 17—Art Towne, Wilkes Barre KO by 2
Oct. 13—Carmen DeJohn, Scranton W 8
Oct. 27—Billy Baker, Scranton KO 5
Nov. 20—Rudy Franklin, Reading L 6
Nov. 28—Charlie McPherson, Hazelton W 6
Dec. 22—Rudy Turner, Scranton D 6

DENNIS PAT BRADY

Hartford, Conn., Lightweight.

1944

July 11—Louis Melo, Hartford KO 2
Aug. 1—Willie Kelly, Hartford KO 3
Aug. 24—Joe McGuire, Fort Hamilton KO 3
Sept. 29—Johnny Upshaw, Detroit KO 3

1945

June 5—Rudy Rivera, Hartford KO 2
June 12—Freddie Holmes, Hartford KO 2
June 19—Carlos De Jesus, Hartford KO 4
July 3—Lou Rivers, Hartford KO 1
July 10—Rudy Rivera, Hartford KO 3
July 17—Gabriel Rios, Hartford W 8
July 24—Phil Gibbons, Hartford KO 5
July 31—Tommy Murray, Hartford KO 6
Aug. 14—Pat Bell, Hartford KO 2
Aug. 28—Bobby Henry, Hartford KO 3
Sept. 4—Jimmy Duval, Hartford KO 2
Sept. 11—Nick Stato, Hartford D 8
Sept. 25—Nick Stato, Hartford W 8
Oct. 9—Georgie Knox, Hartford KO 8
Oct. 23—Mario Colon, Hartford KO 6
Nov. 13—Spider Armstrong, Hartford KO 1
Dec. 4—Allie Minutoli, Hartford KO 1
Dec. 18—Mike Gravino, Hartford KO 8

1946

Jan. 8—Harold Gibson, Hartford KO 1
Jan. 18—Vinnie Vazzo, Boston W 10
Jan. 29—Victor Flores, Hartford L 8
Feb. 12—Oscar Lewis, Hartford KO 8
Mar. 5—Walter Lewis, Boston W 10
Mar. 19—Al Cella, Hartford KO 1
Apr. 5—Sal Bartolo, Boston L 10
Apr. 30—Joe Tambe, Hartford KO 4
May 13—Billy Alexander, New Haven W 8
June 14—Vince Dell'Orto, Waterbury W 10
July 30—Steve Kronis, Hartford W 8
Aug. 13—Steve Kronis, Hartford W 8
Aug. 23—Jose Torres, Waterbury W 10
Sept. 30—Filberto Osario, New Haven W 8
Oct. 22—Lou Alter, Hartford L 10
Nov. 19—Lloyd Hudson, Hartford W 8
Nov. 25—Baby Sanchez, New Britain KO 3
Dec. 9—Baby Sanchez, New Britain KO 1

1947

Jan. 16—Clem Rodriquez, New York KO 6
Feb. 6—Lloyd Hudson, New York W 8
May 8—Bobby English, New York KO 4
June 20—John LaRusso, N. Y. City W 8
July 1—Humberto Sierra, Hartford L 10
July 29—Miguel Acevedo, Hartford L 10
Aug. 4—John LaRusso, New York L 6
Sept. 12—Tommy Anderson, Meredin KO 2
Sept. 24—Ermando Bonetti, Hartford W 10
Oct. 20—Timothy Hayes, Boston KO 2
Oct. 28—Bobby English, Salem W 10
Nov. 17—Jackie Weber, Boston W 10
Dec. 1—Joey Abgelo, Boston L 10
Dec. 22—Johnny Dell, New York L 10

PAT BRADY

New York Lightweight

1946

Dec. 9—Charlie Harris, New Britain WD 1
Dec. 26—Domingo Reyes, New York W 4

1947

Jan. 2—Johnny Jamison, New York KO 2
Jan. 9—Domingo Reyes, New York W 4

Feb. 6—Kenny Hilton, New York W 4
Feb. 24—Ben Melendez, New York W 4
Mar. 11—Ronnie Burns, New York L 4
Mar. 25—Tippy Morgan, Hartford KO by 2
Apr. 9—Willie Lee, New York KO 2
Apr. 24—Eddie O'Tash, New York W 6
July 8—Pete Diaz, New York W 6
July 18—Willie Wilson, N. Y. City L 4
July 29—George B. Smith, New York KO 6
Aug. 12—George B. Smith, New York L 6
Sept. 16—Bobby Rosado, New York KO by 2
Sept. 30—Frankie Dell, Queens W 6
Dec. 4—Bob Schoemaker, St. Petersburg W 6

GEORGE BRANCH

Newark Welterweight

1947

Jan. 14—Angelo Loffa, Elizabeth L 4
Feb. 4—Joe Martino, Elizabeth D 4
Mar. 31—Rusty Fehl, Newark W 4
June 9—Joe Martino, Newark KO by 3

PATSY BRANDINO

Born in Hamilton, Ont. Lightweight.

1942

July 13—Joe Griffo, Holyoke KO 4
July 27—Andy Roy, Providence KO 1
Aug. 6—Jimmy McLarnin, Fall River KO 4
Aug. 10—Billy Marcus, Hartford KO 4
Aug. 31—Billy Wilson, Providence KO
Sept. 14—Jimmy Pickney, Providence KO 2
Sept. 18—Bobby Dyson, Worcester W 6
Sept. 21—Tom Renick, Providence W 6
Oct. 5—Tommy Travers, Providence KO 1
Oct. 8—Julian Malavez, N. Haven W 6
Oct. 15—Bobby Holt, Waterbury W 6
Oct. 26—Blond Tiger, Providence L 6
Nov. 23—Blond Tiger, Providence D 6
Dec. 7—Blond Tiger, Providence KO 6

1943

Jan. 18—Jose Rozo, Providence, R. I. W 8
Mar. 15—No No Cuebas, Provi., R. I. KO 3
Mar. 18—Angel Avila, Boston W 6
Mar. 29—Tony Costa, Provi., R. I. L 10
Dec. 20—Pat Demers, Provi., R. I. W 10

1944

Jan. 24—Pat Demers, Providence W 10
Apr. 14—Al Freda, Hamilton, Ont. KO 5
May 22—Willie Roache, Providence W 10

1945

Dec. 18—Johnny Douglas, Jersey City KO 1

1946

Jan. 8—Russ Hawkins, Jersey City W 8
Jan. 28—Jackie Leamus, Providence L 10
Feb. 25—Jackie Leamus, Providence W 10
Mar. 18—Charles Lewis, Providence L 10
Apr. 29—Gunnar Larsen, Bergenfield KO 4
May 7—Esha Mosely, Jersey City KO 6
June 3—Tony Pellone, N. Y. C. L 10
July 1—Ruby Kessler, N. Y. C. W 8
July 11—Pat Scanlon, Brooklyn KO by 8
Nov. 13—Maxie Starr, Providence L 10
Dec. 5—Gus Mell, Montreal L 10

1947

Jan. 7—Joe Lucignano, Jersey City W 10
Feb. 1—Maxie Shapiro, Brooklyn L 10
Feb. 11—Billy Nelson, Jersey City W 8
Feb. 24—Pat Demers, Boston W 10
Mar. 4—Lou Lombardi, Jersey City L 8
Mar. 17—Joey Angelo, Providence L 10
Apr. 25—Gus Mell, Boston L 10
May 9—Gus Mell, Boston W 10
June 19—Charley Cabey Lewis, Brooklyn KO by 8
July 21—Rocca Rossano, Queens KO by 2
Oct. 7—Frankie Palermo, White Plains D 8
Oct. 20—Gus Mell, Boston KO by 7

EDDIE BRANT

Dayton, Ohio, Lightweight

1946

Feb. 20—Tiger Wills, Dayton D 6
Oct. —Jim Wiley, Akron W 6
Nov. 12—Glen Massey, Buffalo KO 1

1947

Apr. 9—George Weaver, Dayton W 6
Apr. 25—Jim Welch, Columbus W 4
Apr. 30—Sam Birch, Dayton W 8
June 11—Cappy Benton, Dayton W 8
June 23—Freddie Tibbs, Columbus W 6
July 1—Eddie Carr, Milwaukee W 4
July 28—Charley Baxter, Cincinnati KO by 2
July 29—Larry Moreland, Toledo L 6
Sep. 5—Eddie Carr, Milwaukee W 6
Nov. 12—Larry Moreland, Toledo L 6
Nov. 18—Jay Watkins, Detroit KO by 1

TED BRASSLEY

Portland, Maine, Middleweight

1946

July 11—Johnny Jones, Portland W 4
Sept. 26—Chick Tanguay, Portland KO 3
Nov. 7—Billy Rogers, Portland KO 2
Nov. 14—Phil Violette, Portland D 4
Dec. 6—Leo Cormier, Rumford KO by 5

1947

Jan. 22—Chuck Samura, Portland KO 4
Feb. 27—Bobby Williams, Portland KO by 5
Mar. 20—Al Tanguay, Portland D 5
Sept. 30—Phil Roderick, Portland L 6

JOHNNY BRATTON

Chicago, Ill., Negro Lightweight

1944

June 12—Doyle Hirt, Chicago W 4
June 26—Larry Wright, Chicago KO 3
July 7—Al Jordan, Chicago KO 4
July 24—Walter Halba, Chicago KO 3
Aug. 7—Ted Christie, Chicago W 8
Sept. 25—Gene Spencer, Chicago L 8
Oct. 9—Gene Spencer, Chicago W 8
Nov. 24—Gene Spencer, Chicago W 8
Dec. 4—Ace Miller, Chicago L 8
Dec. 18—Ted Christie, Chicago KO 2

1945

Jan. 19—Robert Earl, Chicago KO 3
Feb. 14—Jimmy Anest, Chicago W 6
Mar. 26—Patsy Spataro, Chicago W 8
May 14—Melvin Bartholomew, Chi. KO 4
July 20—Melvin Johnson, Chicago W 8
July 30—Joey Barnum, Chicago L 8
Aug. 10—Dave Castilloux, Milwaukee L 10
Nov. 2—Cleo Shans, New Orleans D 10
Nov. 11—Cleo Shans, New Orleans W 10
Dec. 14—Chalky Wright, New Orleans L 10

1946

Jan. 20—Ike Williams, New Orleans L 10
Apr. 12—Freddie Dawson, Chicago W 10
May 3—Pedro Firpo, New Orleans KO 1
Aug. 1—Bill Eddy, Chicago W 10
Aug. 13—Roy Cadle, Chicago KO 5
Sept. 23—Eddie Lander, Chicago W 10
Oct. 18—Richard Polite, New Orleans KO 3
Oct. 31—Willie Joyce, Chicago W 10
Dec. 20—Willie Joyce, Chicago W 10

1947

Jan. 24—Morris Reif, Chicago W 10
Feb. 18—Danny Kapilow, Chicago W 10
May 16—Sammy Angott, Chicago L 10
June 6—Gene Burton, Chicago L 10
Aug. 4—Herbie Biff Jones, Washington KO 8
Oct. 6—Gene Burton, Chicago L 10
Nov. 12—Phil Palmer, Chicago KO 10

EDDIE BRAVATA

New York Welterweight

1947

Mar. 7—Rusty Fehl, N. Y. City L 4
Mar. 25—Tom McElvean, New York KO 1
Apr. 25—Willie Smith, Brooklyn L 4
May 1—Sonny Coleman, Brooklyn L 4
May 6—Eddie Burns, New York W 4
June 5—Dick Schiavone, New York L 4

JACKIE BRAZEAILE (BRAZIL)

Jacksonville, Fla., Middleweight

1946

June 14—Ray Jackson, Jacksonville KO 3
June 18—Babe Saunders, Asheville KO by 4
July 10—Jack Loftin, Jacksonville KO 1
July 23—Ralph Calautti, Miami KO by 4
July 30—Buster Carroll, Jacksonville L 10
Sept. 4—Meyer Siegal, Miami L 8
Sept. 11—Buddy Best, Miami W 8
Oct. 9—Frank O'Hara, Jacksonville L 10
Nov. 28—Johnny Breitenbruk, Savannah W 10

1947

Jan. 24—Frankie Ross, Palm Beach..KO by 5
June 20—Johnny Dupree, Tampa.....D 8
July 25—Johnny Dupree, Tampa....KO by 6
Oct. 20—Joey Dunne, Orlando.....D 8
Nov. 24—Jackie Burke, Miami.....KO by 4

QUENTIN (BABY) BREESE

Born, Leonardville, Kan., July 9, 1917. Nationality, Swedish-Norwegian. Weight 140 pounds. Height, 5 ft. 7 in.

1937

Jan. 1—Al Freida, Kansas City.....KO 4
Jan. 11—Sonny Johns, Kansas City.....KO 4
Jan. 18—Ray Woodward, Miami, Fla.....W 8
Jan. 25—Jimmy Ritchie, Miami, Fla.....W 8
Feb. 1—Billy Sharkey, Miami, Fla.....D 8
Feb. 15—Frankie Curtain, Miami, Fla...KO 5
June 29—Mickey Juliano, Bronx, N. Y....W 6
July 13—Johnny Bonito, Bronx, N. Y.....L 6
Oct. 13—Harry Booker, La Crosse.....KO 4
Nov. 12—Pete Alcanter, Kansas City.....W 8
Nov. 30—Bob Sylvester, Kansas City...KO 2
Dec. 17—Joe Richards, Kansas City....KO 3

1938

Jan. 16—Phil Burns, Manhattan, Kan...KO 1
Feb. 2—Joe Hernandez, Kansas City...KO 2
Feb. 22—Eddie Jackson, La Crosse.....KO 4
Mar. 12—Jack Donohue, Kansas City....KO 3
Apr. 5—Jimmy Murray, Bronx, N. Y....W 6
Apr. 26—Al Dunbar, Brooklyn .....KO 1
May 9—Jimmy Williams, N. Y. C.....W 6
May 17—Peter Clayton, Bronx, N. Y.....W 6
May 31—Angelo Cali, N. Y. C.....L 6
July 14—B'y Kid Chocolate, Kansas Cy..KO 3
Aug. 19—Babe Nunez, Hollywood.....KO 1
Sept. 2—George Hansford, Hollywood...D 10
Oct. 11—Don Swenson, Milw., Wis.....W 10
Nov. 7—Indian Billy Lee, Milw., Wis....W 8
Nov. 21—Indian Billy Lee, Milw., Wis....D 8
Dec. 16—Andy Scrivani, Hollywood.....W 10

1939

Feb. 3—Jack Kid Berg, Hollywood.....W 10
Feb. 10—Joey Alcanter, Kansas City....KO 3
Feb. 24—Meyer Alper, Kansas City.....KO 8
Mar. 31—Milo Theodorescue, N. Y. C.....L 8
July 11—Tony Marteliano, Astoria, L. I..W 8
July 18—Lew Jenkins, Astoria, L. I.....L 8
Aug. 14—Lew Jenkins, Astoria, L. I.....L 8
Oct. 10—Johnny Rock, Kansas City....KO 3
Oct. 31—Ir. Eddie Dunne, White Plains..W 8
Nov. 27—Tony Marteliano, N. Y. C.....L 8

1940

Jan. 1—Pete Lello, Milw., Wis.....D 10
Feb. 12—Yucatan Kid, Miami, Fla.....L 10
Feb. 22—Jimmy Garrison, Kansas City...L 10
Mar. 1—Sammy Angott, Milw., Wis.....L 10
Apr. 2—Dave Castilloux, White Plains..L 10
June 11—Norment Quarles, Astoria, L. I..W 8
Aug. 2—Georgie Latka, Hollywood.....L 10
Nov. 22—Jackie Wilson, Hollywood....KO 7

1941

Jan. 7—Indian Billy Lee, Kansas City..KO 8
Jan. 21—Ir. Eddie Dunne, Kansas City...W 10
Feb. 3—Jimmy Tygh, Chicago .....W 10
Mar. 14—Young Polite, Hollywood.....L 10
June 16—Billy Marquart, Chicago.....L 10
July 9—Chief Crazy Horse, Chicago.....W 10
July 28—Harry Weekly, New Orleans.....L 15
Sept. 24—Willie Joyce, Chicago.....L 10
Nov. 21—Baby Arizmendi, Hollywood....L 10

1942

Jan. 1—Rudolfo Ramirez, Mexico City..L 10
Jan. 13—Jackie Wilson, Cleveland.....L 10
Mar. 17—Jimmy Florita, San Francisco..D 5
(Florita suffered a cut eye.)
May 15—Juan Zurita, Hollywood.....L 10
June 5—Mario Ramon, San iDego.....L 10
Aug. 4—Don Eddy, Syracuse.....W 8
Aug. 18—Joey Peralte, New York City...L 8
Nov. 4—Ernie Peters, La Crosse, Wis..KO 9
Nov. 9—Joe Dupont, Chicago.....KO 3
Nov. 16—Gene Spencer, Chicago.....W 8
Dec. 3—Matt Dougherty, Milwaukee....W 10

1943

Jan. 1—Tommy Lemmon, Milwaukee...L 10
In U. S. Army.

1946

Feb. 22—Freddie Taylor, San Diego.....W 10
Mar. 22—Julian Malanez, San Diego....KO 2
Sept. 16—Eddie Prince, Ocean Park.....L 10
Nov. 8—Gene Mock, San Diego.....KO 7
Dec. 6—Eddie Hudson, San Diego.....D 10
Dec. 13—Joe Robleton, San Diego.....KO 8

1947

Jan. 17—Eddie Hudson, San Diego.....L 10
Feb. 3—Tony Rodriguez, San Francisco..D 10
Mar. 4—Tim Dalton, Milwaukee.....L 6
Mar. 10—Charles Baxter, Chicago.....L 8
Apr. 14—Juste Fontaine, Milwaukee..KO by 6

LUTHER BRENT

Chicago, Ill., Negro Middleweight.

1942

Jan. 5—George Mitchell, Chicago ....KO 1
Jan. 12—Nate Bolden, Chicago .....KO by 5
Jan. 19—William Morton, Chicago .....W 4
Feb. 2—Johnny Crane, Chicago .....W 4
Feb. 16—Isiah Wells, Chicago .....L 4
Mar. 9—Willie Morton, Chicago .....W 4
Mar. 16—Isiah Wells, Chicago .....KO by 2
Mar. 30—Vince Calzaretta, Chicago .....D 6
Apr. 6—Billy Pierce, Chicago .....W 6
May 4—Billy Pierce, Chicago .....KO by 2
Apr. 20—Billy Pierce, Chicago .....W 8
May 25—Vince Calzaretta, Chicago .....L 6
July 20—Johnny Johnson, Chicago ..KO by 2
In U. S. Army.

1945

Feb. 26—William Johnson, Chicago..KO by 1
Mar. 12—George Taylor, Chicago.....KO 2
Apr. 9—Ray McQueen, Chicago.....KO 1
Apr. 23—Mike Soph, Chicago .....L 8
June 11—Buddy Waterman, Chicago....KO 4
June 25—Willie Jeter, Chicago.....KO 1
July 23—Collins Brown, Chicago....KO by 5
Aug. 10—Charlie Polk, Chicago.....KO by 7
Sept. 24—Bennie Droll, Chicago.....L 6
Nov. 7—Tony Martin, Milwaukee..KO by 5
Dec. 10—Bennie Droll, Chicago.....D 6

1946

Jan. 7—LeRoy Scales, Chicago....KO by 2
June 17—Mike Sopko, Chicago.....W 6
July 1—Billy Bengal, Chicago.....KO by 1
Oct. 14—Elmore Barnes, Chicago...KO by 4
Nov. 6—Gene Gudgill, Dayton.....L 8
Dec. 9—Otis McGraw, Chicago.....D 5

1947

June 30—Willie Edmunds, Chicago .....L 6

AUGIE BRETT

Hartford, Conn., Lightweight

1946

Apr. 16—Al Tate, Hartford.....W 4
Apr. 23—John Cleary, Hartford.....W 4
May 14—Jim Francis, Hartford.....KO 1
May 29—Tony Coma, Hartford.....W 4
June 11—Cocoa Wright, Hartford.....D 6
July 2—Henry Briere, Hartford.....D 6
July 16—Frank Johnson, Hartford.....W 6
Aug. 6—Andy Widener, Hartford.....W 6
Oct. 29—Al Harris, Hartford.....W 6
Nov. 15—Henry Briere, Waterbury..KO by 5

1947

Mar. 17—Jose Garcia, New Haven.....W 6
Mar. 21—Jackie Decker, Norwich.....KO 1
Apr. 7—Mickey Maguire, Holyoke.....W 6
Apr. 14—Al Headley, New Britain.....D 6
Apr. 21—Bobby Logan, Holyoke....KO by 4
June 19—Jim Brunton, North Adams...KO 5
June 23—Jimmy Brunton, Springfield..KO 2
June 30—Ivan Jones, Springfield.....W 6
Aug. 19—Haywood Williams, Hartford...W 6
Sept. 3—Frank Morano, Hartford.....KO 1
Sept. 24—Rene De Veau, Hartford....KO by 3
Oct. 9—Mal Evans, Worcester.....KO by 4
Oct. 28—Charley Harris, Hartford.....KO 3

JOE BREWER

Philadelphia, Pa., Welterweight

1947

—Ray LaRover .....KO 1
—Nate Baynard .....W 6
—Mike Threadgill .....W 6
—Emmett Norris .....KO 2
—Jimmy Wilson .....KO 3
Oct. 7—Jimmy Wilson, Reading.....KO 2
Oct. 21—Joe Murphy, Reading .....W 8
Nov. 6—George Hammond, Reading....W 8

NATHAN BRIDGES

Detroit, Mich., Lightweight

1945

Feb. 6—George De Gideo, Minneap.KO by 4
May 14—Sam Brown, Detroit.....W 5
Sept. 14—Al Bartholomew, St. Paul.....W 6
Dec. 28—Babe Armstrong, Detroit.....L 15

1946

Feb. 22—J. C. Ross, Detroit.....L 4
June 18—Clem Rodriquez, N. Y. C.....W 6
June 25—Frank Franconeri, Union City.KO 2
July 1—Brady Wilson, N. Y. C.....KO 1
July 26—Billy Nelson, Brooklyn.....D 6
Sept. 13—Chuchu Ruiz, Flint.....KO by 2

1947

Jan. 28—Talmadge Bussey, Detroit.KO by 4
Aug. 27—Mike Martyk, Jamestown.KO by 3
Nov. 26—Harry Marshall, Windsor.....W 8
Dec. 16—Norman Mastrian, Minnea. KO by 1

HENRY KID BRIERE

Putnam, Conn., Lightweight.

1944

June 30—Tommy Reardon, Worcester .....KO by 6
July 17—Jean Barriere, Boston....KO by 5
July 28—Johnny Coe, Worcester.....KO 3
Oct. 6—Walter Barch, Worcester..KO by 3
Oct. —Marcel Fournier, Miami .....L 8
Nov. 28—Norman Hi Ho Silver, Miami .....KO by 2
Dec. 15—Joe Bellotti, W. Palm Beach .....KO by 1
Dec. 22—Doug Lester, W. Palm Beach.KO 2

1945

Jan. 5—Marcel Fournier, W. P. B...KO by 7
Jan. 16—Marcel Fournier, Miami.....D 8
Feb. 12—Paul Reguejo, Ocean Park.....L 4
Feb. 20—Pee Wee Swingler, Los Angeles.L 4
Mar. 13—Kid Castle, Los Angeles.....W 4
Mar. 27—Kid Castle, Los Angeles.....W 4
Apr. 3—Lloyd Batiste, Los Angeles.....D 4
Apr. 16—Lloyd Batiste, Ocean Park.....L 4
May 11—Little Giant, Los Angeles..KO by 1

1946

Jan. 25—Lenny Lavoie, Worcester..KO by 4
Jan. 29—Dom Fiantini, Hartford....KO by 4
Feb. 8—Chick Jones, Worcester.....KO 2
Feb. 18—Jose Guterrez, Holyoke.....KO 1
Feb. 25—Al Smith, Holyoke.....KO by 3
Feb. 26—Eddie Moran, Southbridge...KO 5
Mar. 11—Joey Schultz, Holyoke.....L 6
Mar. 21—Eden Germaine, Portland.....L 8
Mar. 27—Corky Davis, S'bridge.....KO by 3
Apr. 17—Red Beaudry, Southbridge....KO 1
Apr. 23—Chick Jones, Worcester.....L 6
May 20—Steve Gallon, Worcester...KO by 3
June 17—Roy Andrews, Providence.KO by 3
June 20—George Dunn, Bristol.....KO by 3
June 21—Corky Davis, Lewiston....KO by 4
July 2—Augie Brett, Hartford.....D 6
July 9—Ad Hunter, Troy.....KO by 4
July 16—Leonard Caesar, Hartford.....L 6
Aug. 5—Brad Arnold, Providence....KO 1
Aug. 8—Johnny Bell, Bristol.....KO by 3
Aug. 20—Corky Davis, Dover.....KO by 5
Sept. 16—Corky Davis, Lewiston.....W 8
Sept. 20—Johnny Battalino, Athol.....KO 2
Nov. 4—Leon LeBlond, Lewiston..KO by 5
Nov. 11—Enos Tebo, Providence.....W 6
Nov. 15—Augie Brett, Waterbury.....KO 5
Nov. 25—Joe Monteiro, Providence.....W 6

1947

Jan. 13—Frankie Waters, Boston.....L 6
Jan. 31—Edgar Gallant, Worcester.....L 8
Feb. 25—Vinnie Vazzo, Fitchburg.....L 6
Mar. 25—Pete Louis, Los Angeles.....KO 2
Mar. 31—Pee Wee Swingler, Oc. Pk..KO by 3
Apr. 20—Alex Rivers, Phoenix.....D 6
May 2—Mickey Smith, Hollywood.KO by 3
May 21—Freddy Herman, Phoenix..KO by 4
Sept. 5—Louis Bell, Worcester.....W 6
Sept. 12—Joe Hebert, Worcester.....L 6

HENRY BRIMM

Buffalo, N. Y., Middleweight

1946

Mar. 18—Sammy Baroudi, Buffalo.....L 6
Apr. 9—Chuck Rose, Buffalo.....KO 1
May 7—Mickey DuBerry, Buffalo.....KO 1
June 5—Indian Gomez, Buffalo.....W 10
July 10—Benny Bengal, Buffalo.....W 6
Sept. 4—Art Hardy, Buffalo.....KO 2
Sept. 17—Elmore Barnes, Buffalo.....W 6
Oct. 15—George Vrooman, Buffalo.....W 6
Oct. 29—Jimmy Hayden, Buffalo.....W 10
Dec. 17—Steve Belloise, Buffalo .....L 10

1947

Feb. 25—Holman Williams, Buffalo.....W 10
Mar. 26—Vic Dellicurti, Buffalo.....W 10
Apr. 29—Meyer Siegel, Buffalo.....KO 1
June 3—Tony Elizondo, Buffalo.....KO 8
June 24—Art Towne, Cleveland.....KO by 8
July 7—Doc Williams, Newark....KO by 7
Oct. 13—Jimmy Wilson, Scranton.....KO 5
Oct. 20—Ralph Burley, Newark.....W 8
Oct. 27—Art Towne, Scranton.....KO by 2
Dec. 22—Art Towne, Scranton.....W 10

JIMMY BRISCOE

Washington, D. C., Welterweight.

1943

May 31—Jim Barry, Washington....KO by 6
June 21—Jim Barry, Washington.....W 6

1944

Sept. 28—Tommy Daniels, Hagerstown .....KO by 5
Oct. 10—Sammy Thompson, Washington.W 6
Oct. 16—Jerome Pratt, Baltimore.....D 6
Nov. 20—Rocky Jackson, Washington...W 6
Nov. 27—Charley Millan, Baltimore.....W 6

1946

Oct. 31—Refugee Smith, Norfolk.....W 6
Nov. 11—Johnny Clinton, Baltimore...KO 3
Nov. 29—Chappy Manning, Baltimore...D 6
Dec. 9—Johnny Clinton, Baltimore.....D 6

1947

Jan. 10—George Williams, Baltimore....D 4
Jan. 13—Art Bethea, Washington, D. C...L 6
Jan. 27—Johnny Clinton, Baltimore....W 6
Feb. 17—Joe Poodles, Baltimore.....L 6
Mar. 31—George Williams, Baltimore....L 6
Apr. 21—Melvin Wade, Baltimore.....L 6
May 26—Billy Richardson, Baltimore..KO 1
June 2—Frankie Maxwell, Baltimore..KO 5
June 9—Art Bethea, Washington.....L 6
Aug. 12—Jesse Baker, Roanoke.....W 6
Sept. 15—Emmett Harris, Roanoke.....D 6
Oct. 6—Melvin Wade, Baltimore.....L 6
Oct. 8—Jesse Baker, Roanoke.....KO by 4
Oct. 28—Jesse Baker, Roanoke.....W 8
Nov. 24—Walter Roane, Washington.....D 5
Dec. 8—Walter Roane, Washington.....L 5

JOHNNY BRITENBRUCK

Paris Island, S. C., Marine Middleweight.

1946

Sept. 9—Ray Jackson, Savannah.....KO 2
Sept. 20—Sonny Cotter, Charleston....KO 3
Oct. 7—Buster Carroll, Savannah.....W 6
Oct. 28—Jackie Brazeille, Savannah....L 10
Nov. 11—Eddie Sherman, Savannah...KO 2

1947

Jan. 21—Gus Aldridge, Savannah.....W 6
Feb. 3—Joe Deneaux, Savannah.....W 6
Mar. 10—Doc Deneau, Savannah.....KO 2
Mar. 25—Ryan Shealey, Savannah.....KO 4
Oct. 29—Angel Chavez, Miami.....D 6
Nov. 3—Ferrell Norris, Orlando.....KO 2
Nov. 26—Tony Rios, Miami.....W 8
Dec. 9—Al Reid, Savannah.....W 6

LEE "SONNY" BRITTO

Providence, R. I., Lightweight

1946

Mar. 13—Frankie Young, Providence....W 4
Apr. 3—Frankie Young, Providence....W 6
May 8—Walter Gomes, Providence.....L 6
June 12—Steve Bellus, Providence.....W 4
June 20—Walter Gomes, Providence.....W 6
June 27—Kid James, Woonsocket.....L 6
July 11—Pete Noka, Fall River.....W 6
July 19—Oscar St. Pierre, Worcester....W 6
Sept. 26—Walter Gomes, Woonsocket..KO 1
Oct. 2—Jackie Lovatt, Providence.....L 6
Oct. 10—Leo Dulmaine, Woonsocket....L 6
Oct. 17—George Renault, Woonsocket...L 8

Oct. 24—Pedro Corchado, Fall River....L 10
Oct. 28—George Renault, Boston.....L 6
Nov. 7—Red LaVasseur, Fall River.....L 6
Nov. 27—Benny Colardo, Providence..KO 4
Dec. 11—Roland Levesque, Providence..W 6

1947

Jan. 1—Leo Le Blond, Providence....KO 5
Jan. 8—Red Perkins, Providence.....KO 7
Jan. 15—Leo Methot, Providence.....W 8
Jan. 29—Joey Polowitzer, Prov.....KO by 5
Feb. 26—Benny Colardo, Providence...KO 7
Mar. 18—Pat Doyle, Manchester.....W 8
Apr. 16—Bill Murray, Providence.....L 8
May 6—Henry Polowitzer, Manch.....L 8
May 14—Freddie Polowitzer, Prov.....KO 5
May 28—Bobby English, Providence.....L 8
Sept. 24—Tony Ferry, Providence.....L 8
Oct. 22—Jerry King, Providence.....L 6
Nov. 13—Gene LeBlanc, Fall River.....W 10
Nov. 28—Eddie Moniz, Fall River.....L 10

BOBBY BRITTON

Born, 1919, New York City. Middleweight. Height, 5 ft. 8 in.

1936

July 27—Al Reno, Miami .....W 6
Aug. 3—Don Devan, Miami .....W 8
Aug. 17—Johnny Dean, Miami.....W 8
Aug. 24—Johnny Dean, Miami.....W 8
Sept. 26—Tony Canna, Brooklyn.....W 6
Oct. 29—Pete Andropolous, N. Y. C....W 6

1937

Jan. 15—Honey Mellody, Boston.....L 10
Jan. 25—Jeff Furrone, Buffalo.....L 6
Mar. 12—Ed McGeever, N. Y. C.....L 6
Apr. 9—Calvin Reed, Allentown.....W 8
May 17—Pete De Ruzza, N. Y. C.....L 6
May 26—Mickey Juliano, N. Y. C.....W 4
May 28—Felix Garcia, Brooklyn.....L 8
June 22—Tony Marteliano, L. I. City....D 6
July 9—Ed McGeever, Scranton.....L 10
Sept. 16—Irving Schafer, Pensacola....KO 6
Sept. 20—Johnny Cruz, Miami.....W 10
Oct. 26—Yucatan Kid, Coral Gables....W 10
Dec. 16—Carl Guggino, Coral Gables....L 10

1938

Jan. 17—Johnny Dean, Miami.....L 10
Jan. 31—Johnny Dean, Miami.....L 10
Feb. 15—Petey Sarron, Coral Gables.....L 10
Apr. 25—Stumpy Jacobs, Miami.....W 10
May 27—Lew Jenkins, Dallas.....KO 7
June 3—Wesley Ramey, Dallas.....L 10
Oct. 24—Johnny Lucas, Miami.....KO 5
Dec. 5—Frankie Blair, Miami.....W 10

1939

Mar. 10—Bill McDowell, Dallas.....L 10
Mar. 29—Fritzie Zivic, Miami.....L 10
May 8—Sammy Chivas, Richmond.....D 10
June 5—Milt Aron, Chicago.....L 10
July 17—Toby Tobias, Miami.....D 10
Aug. 14—Jack Larrimore, Miami.....L 10

1940

Mar. 25—Tommy Pallatin, Chicago.....L 10
Mar. 29—Dick Demaray, Minneapolis....L 8
May 27—Jerome Conforto, New Orl's....D 10
July 11—Jack Larrimore, Miami.....L 10
July 29—Raul Carrabantes, Havana.....L 10
Aug. 19—Don Eddy, Miami .....L 8
Oct. 14—Justo Jiminez, Miami.....L 10
Oct. 30—Tom Sharkey, Miami.....KO 9
Aug. 26—Frank Williams, Miami.....KO 7
Nov. 11—Al Nettlow, Philadelphia.....L 10

1941

Jan. —Steve Padon, Miami .....KO 6
Feb. —Chet Jones, W. Palm Beach....D 10
Feb. —Sammy Magro, Birmingham....L 10
Feb. 17—Billy Cooper, Miami .....W 10
May 19—Jack Larrimore, Miami .....KO 9
June 24—Vinnie Vines, Albany.....W 10
July 9—Andre Jessurun, Albany.....L 10
July 15—Marty Servo, Hartford.....L 10
Aug. 7—Johnny Barbara, Youngstown..L 10
Oct. 1—Cocoa Kid, Newark .....L 10
Oct. 13—Al Bernard, Syracuse.....L 8
Nov. 17—Harry Weekly, New Orleans....L 10
Dec. —Cotton King, Miami Beach....KO 9
Dec. 19—Freddie Cochrane, Miami.....L 10

1942

Jan. 30—Rudolfo Ramirez, Hollywood..L 10
Mar. 3—Mel Serrato, Miami Beach.....W 10
Mar. 27—Mel Serrato, Palm Beach.....L 10
Mar. 16—Yucatan Kid, Miami Beach.....W 10
Apr. 13—Cocoa Kid, Baltimore.....KO by 6
Apr. 23—Ben Montabano, Birmingham..L 10
May 28—Paul Altman, Birmingham.....L 10
June 15—Jackie Byrd, Hot Springs.....D 12
June 22—Fritzie Zivic, Wilkes-Barre.KO by 4
Sept. 1—Jackie Byrd, Blytheville.....L 10
In U. S. Army.

1945

Nov. —Juan Serrano, Tampa.....D 10

1946

Apr. 29—George Martin, Miami.....L 10
May 14—Jimmy Shepard, Aiken, S. C...L 10
July 3—Johnny Bowden, Miami.....KO 2
July 10—Johnny Decker, Miami.....KO 5
July 26—Meyer Siegel, Hollywood.....W 10
Aug. 28—Jack Patton, Miami.....KO 3
Sept. 9—Jack Patton, Miami.....W 10
Oct. 14—Johnny Decker, Miami.....KO 8
Oct. —Jose Garcia Alvarez, Havana..L 10
Nov. 12—Tony Elizando, San Antonio....L 10
Dec. 10—Fritzie Zivic, Memphis.....L 10

1947

Jan. 9—Lee Sala, Tampa.....L 10
Jan. 27—Eddie Miller, Dayton.....L 10
Mar. 17—Guy Brown, Ashville.....KO 7
Apr. 1—Eddie Steele, Ashville.....W 10
Apr. 14—John Ditto, Ashville.....W 10
May —Eddie Steele, Ashville.....L 10
June 13—Lee Sala, Savannah.....L 10
Oct. 21—Teet Montooth, Ashville.....L 10

JOE BROCATO

New York Lightweight

1946

May 28—Raul Roque, Brooklyn.....KO 1
June 18—Clifton Bordies, Brooklyn....KO 2
July 16—Domingo Reyes, N. Y. C.....W 4
July 24—Harold Arrington, N. Y. C....KO 1
July 30—Lindy Miller, N. Y. C.....KO 1
Aug. 6—Charlie Bellinger, N. Y. C....KO 1
Aug. 27—Joe Patino, N. Y. C.....KO 2
Sept. 4—George Williams, Brooklyn...KO 1
Sept. 10—Clem Rodriguez, Brooklyn.....W 6
Sept. 24—Radames Freyer, Brooklyn..KO 4
Oct. 15—Domingo Reyes, Yonkers.....KO 4
Oct. 29—Johnny Gebert, Brooklyn.KO by 5
Nov. 21—Lou Daniels, N. Y. C.....KO 1
Dec. 9—Johnny Land, N. Y. C.....KO 3

1947

Feb. 5—Thompson Harmon, Jamaica....W 6
Feb. 11—Lou Prince, Brooklyn.....W 6
May 20—Johnny Marino, Brooklyn.....KO 4
May 28—Al Johnson, Jamaica, L. I.....KO 1
June 25—Tommy Monty, New York.....W 8
July 8—Charley Donovan, New York..KO 2
July 22—Herbie Johnson, New York....W 8
Oct. 28—Billy Murphy, White Plains....L 8

FRANKIE BRODERICK

Roslindale, Mass. Middleweight

1946

Dec. 11—Billy Rynne, Providence.....W 6
Dec. 17—Billy Rynne, Boston.....KO 3

1947

Jan. 3—Ed Stone, Athol.....KO by 1
Jan. 17—Red Cap Cooper, Athol.....W 4
Jan. 28—Billy Rynne, Ritchburg.....W 6
Feb. 25—Maurice Cloutier, Manchester.KO 3
Mar. 3—Young Diaz, Lowell.....KO 2
Mar. 10—Jackie Collins, Lowell.....KO 2
Mar. 21—Bill Sanders, Athol.....W 6
Apr. 15—George Gagnon, Lowell.....KO 1
Apr. 18—Chet Ross, Boston.....W 6
May 1—Johnny Murphy, Milford.....KO 3
May 20—Al Tanguay, Fitchburg.....KO 1
May 26—Al LeBresque, Holyoke.....KO 3
July 16—Eddie Robertson, Bangor.....KO 3
July 23—Kid Chocolate, Dracut.....KO 1
July 30—Clyde Jenkins, Dracut.....KO by 2
Sept. 15—George Gaines, Holyoke.....KO 2
Oct. 6—Kenny James, Holyoke.....L 6
Oct. 27—Harry Daniels, Holyoke.....KO 1
Nov. 3—Ray Kelly, Holyoke.....KO by 4

HOWARD BRODT

Oneida, N. Y., Welterweight

1945

Sept. 28—Jimmy Grimes, Norfolk.....KO 2
Oct. 24—Andy Faison, Washington.....W 6

Nov. 24—Maurice Lavigne, Brooklyn.....W 6
Dec. 14—Leon Kennedy, N. Y. C.....KO 1

1946

Jan. 14—Pete McNamara, Cleveland...KO 1
Jan. 26—Wayland Douglas, Brooklyn....W 6
Mar. 29—Lou Valles, N. Y. C.....L 6
Apr. 4—Jimmie Thompson, Orange....KO 6
May 3—Wayland Douglas, N. Y. C..KO by 1
May 27—Wendy Wilson, N. Y. C.....KO 3
June 24—Ben Franklin, Philadelphia....W 6
July 2—Joe Rellich, Utica.....KO 1
July 18—Willis Scott, Utica.....KO by 2
Nov. 18—Baby Beau Jack, N. Y. C.....L 8
Nov. 26—Joe Murphy, Philadelphia....KO 5
Dec. 6—Paul Tine, N. Y. C.....KO 2

1947

Jan. 20—Jimmy McGriff, Washington...W 10
Feb. 10—Smuggy Hursey, Wash.....KO by 2
Mar. 7—Horace Bailey, N. Y. C.....W 6
July 17—Chet Vinci, Utica.....W 8
Aug. 25—Len Taglia, Utica.....KO by 6

CEFERINO BRONCO

Fall River, Mass., Middleweight

1945

Feb. 19—Billy Chaput, Providence.....KO 1
Feb. 23—Al Pinel, Providence.....L 6
Feb. 26—Gene Gregory, Providence ...KO 3
Mar. 23—Mike Lucas, Worcester.....W 8
Mar. 29—Billy Nappier, Fall River.....W 6
Apr. 6—Joe Gillis, Worcester.....KO 4
Apr. 13—Frankie Ross, Worcester.....L 8
June 15—Tiger Baby Flowers, Worc. KO by 1
June 18—Berry Wright, Providence.....D 8
June 21—Jimmy Pettie, Fall River.....W 8
June 28—Johnny Mara, Fall River.....KO 5
July 2—Jimmy Stewart, Providence...W 8
July 9—Ballesandro Carubia, Provid...W 8
July 19—Freddie Cabral, Fall River.....L 10
Aug. 10—Joe Curcio, Long Branch...KO by 2
Sept. 21—Billy Nappier, Plymouth.....W 8
Oct. 8—Johnny Cesario, Boston.....L 10
Nov. 5—Frankie Ross, Boston.....W 8
Dec. 21—Kenny James, Worcester.....W 8

1946

Jan. 1—Al Pinel, Salem.....KO 1
Jan. 4—Jackie Ledger, Worcester....KO 3
Jan. 10—Frankie Ross, Fall River.....KO 6
Jan. 21—Jack Singer, Providence.....KO 1
Feb. 1—Tony Petro, Providence.....W 8
Feb. 14—Tommy Jessup, Fall River..KO by 2
Apr. 12—Charley Williams, Providence...L 6
Apr. 29—Leo Jones, Boston.....L 6
May 16—Pat Doyle, Fall River.....KO 6
May 23—Henry Scott, Worcester.....KO 1
July 6—Buddy Newby, Worcester...KO by 5
Sept. 26—Ike Stephenson, Fall River....W 6
Sept. 27—Kid Chocolate, Worcester.....W 4
Dec. 4—Al Pinel, Manchester.....W 6
Dec. 12—Kid Chocolate, Fall River.....W 6
Dec. 18—Billy Truell, Providence.....W 6

1947

Jan. 8—Carl McFadden, Port., Me...KO by 10
May 16—Billy Counts, Worcester.....W 6
May 22—Matty Robinson, Fall River...KO 2
Sept. 11—Charlie Dotson, Fall River....W 6
Sept. 29—Horace Bailey, Providence.....W 6
Oct. 8—Gene Farleand, Prov.....KO by 3
Nov. 13—Bobby Burton, Fall River.....L 6
Nov. 18—Bobby Martin, Manchester....KO 2
Nov. 25—Bobby Burton, Providence.....W 6

GEORGE BROOKS

Washington, D. C., Middleweight.

1946

Apr. 15—Red Jeter, Washington.....W 4
June 24—Jesse James, Washington.....W 4
July 2—Tommy Williams, Wilmington KO 2
Sept. 16—Ben Brown, Washington.....W 6
Sept. 30—Lou Bass, Washington.....KO 5
Dec. 2—Ken Stribling, Washington.....L 6

1947

Feb. 10—Jimmy Jones, Wash., D. C...KO by 2
Mar. 17—Jim Bradley, Baltimore.....W 4
Mar. 24—Frank Sweeney, Wash.....KO by 5
Mar. 28—Joe Poodles, Baltimore.....L 6
Sept. 29—Kid Wolfe, Washington....KO by 1

LIN BROSIER

Pittsburgh, Pa., Heavyweight

1946

Dec. 19—Tommy Stewart, Pittsburgh..KO 3

1947

Mar. 26—Shugg Martin, McKeesport.....W 6
Apr. 24—Ben Skelton, Pittsburgh.....KO 4
June 9—Bearcat Jones, Pittsburgh....KO 4
June 23—Grady Welch, Pittsburgh.....KO 4
July 30—Grady Welch, Pittsburgh.....L 6
Sept. 2—Erv Sarlin, Pittsburgh.....L 8
Nov. 19—Buddy Thomas, McKeesport..KO 2

ALFRED "BIG BOY" BROWN

Detroit, Mich., Heavyweight

(For complete previous record see Page 82, 1947 Edition of Ring Record Book.)

1947

Apr. 25—Billy Smith, Honolulu.....KO by 6
Oct. 27—Sid Peak, Chicago.....KO by 5
Nov. 12—Pat Comiskey, Cleveland..KO by 5

ART BROWN

Chicago, Ill., Negro Welterweight

1945

Jan. 12—James Kiggans, Chicago.....W 6
Jan. 22—Robert Fowler, Chicago.....W 6
Feb. 1—Johnny Worthey, Pittsburgh...W 6
Feb. 19—Jimmy Wilson, Chicago.....KO
Mar. 5—Al Jackson, Chicago.....KO 3
May 18—Jimmy Pierce, Chicago.....KO 5
May 21—Lynn Nelson, Chicago.....KO 1
June 4—Charley Parham, Chicago..KO by 5
June 25—Eddie Callahan, Chicago.....KO 4
July 20—Jerry Pittro, Chicago.....W 8
Aug. 10—Bennie Droll, Milwaukee.....D 8
Sept. 27—Berry Wright, Milwaukee.....L 6
Oct. 22—Robert Fowler, Chicago.....W 8
Dec. 7—Joe LaMotta, Chicago.....L 10

1946

Jan. 7—Bill Parsons, Chicago.....L 8
Feb. 15—Bill Parsons, Chicago.....W 10
Mar. 18—Johnny Roszina, Chicago.....L 8
Apr. 1—Johnny Roszina, Chicago.....L 10
July 1—Jackie Cooper, Chicago.....L 8
Aug. 26—Charley Parham, Milwaukee...D 8
Sept. 3—Robert Simmons, Chicago.....W 8
Sept. 17—Charley Parham, Milw.....L 10
Oct. 14—Chuck Hunter, Chicago.....L 8

1947

May 16—Mike Sopko, Chicago.....L 6
June 2—Harvey Dubs, Chicago.....D 8
June 6—Lafayette Drummond, Chicago...L 4
July 21—Tony Motisi, Chicago.....KO 2
Sept. 3—Warren Corbett, Chicago.....KO 3
Sept. 16—Julius Menedez, Chicago.....W 8
Nov. 10—Alex Arella, Chicago.....W 8
Nov. 24—Eddie Miller, Chicago.....KO 2

ART BROWN

Washington, D. C., Welterweight

1945

July 30—R. C. Turner, Washington.....KO 1
Sept. 20—Art Bethea, Washington.....L 4
Oct. 14—Art Bethea, Washington.....L 4
Nov. 13—Emmett Harris, Washington...KO 2

1946

Jan. 7—Buddy Summa, Washington...KO 2
Feb. 5—William Cummings, Wash.....W 5
Feb. 12—Don Lemos, Washington.....D 5
Mar. 20—Joe Davis, Washington.....L 5
Mar. 25—Harry Preston, Washington....L 8
May 20—Flat Top Cummings, Wash.....W 6
June 13—Walter Roane, Richmond.....L 6
Aug. 19—Norval Gaddis, Washington....W 4
Oct. 7—Jerry Kiger, Washington.....W 6
Nov. 4—Charlie Bennett, Washington...L 8
Nov. 18—Charlie Bennett, Washington...L 8
Dec. 9—Henry Faulkner, Washington...D 6

1947

Mar. 10—Frankie Les, Baltimore.....L 4
Oct. 13—Buddy Suma, Wash., D. C.....W 5
Nov. 3—George Martin, Baltimore.....W 6

BILLY BROWN

Hartford, Conn., Middleweight.

1943

Nov. 29—Tom Collins, New Haven.....D 6

1944

Jan. 11—Willie Smith, Hartford.....KO 2
Jan. 18—Freddie Graham, Hartford.....W 6
Jan. 24—Jerry McGee, New Britain.....W 6
Jan. 31—Bill Walker, New Haven.....L 6
Feb. 29—Phil Quillen, Hartford.....W 6
Mar. 6—Freddie Archer, Holyoke.....L 10
Mar. 14—Bobby Howard, Hartford.....W 8
Mar. 21—Joe Robinson, Hartford.....KO 2
Mar. 28—Gilly Campanelli, Hartford.....W 8
Apr. 11—Eddie Saunders, Hartford.....W 8
Apr. 20—Charley Parnham, Boston.KO by 2
May 2—Rudy Richardson, Hartford.....L 8
June 2—Joey Popeski, Norwich.....KO 7
June 20—Bobby Giles, Buffalo.....D 6
June 27—Eddie Rossi, New London.....W 8
July 19—Joe Popeski, New London.KO by 7

1946

July 6—Ralph Campbell, Asbury Park..L 4
July 12—Billie Killroy, Lg. Branch.KO by 2
July 24—Eddie Morgan, Hartford.....W 6
Aug. 9—Bat Stroud, Waterbury.....W 6
Aug. 20—Johnny Taylor, Pittsfield.....W 6
Aug. 23—Ellis Morgan, Waterbury.....KO 6
Sept. 9—Kenny James, Waterbury.....W 6
Sept. 23—Johnny Johnson, Springfield...L 6
Oct. 7—Johnny Jones, New Haven.....W 6
Oct. 10—Mickey Logan, Highland Park...L 4
Oct. 15—Bat Stroud, Hartford.....W 6
Oct. 21—Joe Bowman, New Haven.....W 6
Nov. 4—Dick Fuller, New Haven.....W 6
Nov. 18—Kenny James, New Haven.....L 4
Nov. 26—Ernie Griffin, Hartford.....W 8
Dec. 9—Jimmy Johnson, New Haven...L 6

1947

Feb. 7—Charlie Howard, Waterbury.....W 6
Feb. 25—Freddie Wilson, Hartford.....KO 5
Mar. 10—Bat Stroud, New Britain.....W 6
Mar. 17—Joe Bowman, New Haven.....W 6
Mar. 31—Jimmy Taylor, New Britain....W 10
Apr. 11—Bat Stroud, New London.....KO 4
Apr. 25—Johnny Johnson, Waterbury....D 8
May 14—Henry Chemel, Binghamton....D 10
May 28—George Williams, Binghamton..W 10
June 18—Henry Chemel, Binghamton.....W 10
June 25—Baby Sims, Binghamton.....W 10
Sept. 3—Leon Sheppard, Troy.....KO by 2

BUDDY BROWN

Worcester, Mass., Middleweight.

1944

Nov. 28—Joey Edwards, Hartford.....KO 1
Dec. 4—Charley Jones, Holyoke.....W 6
Dec. 12—Baudelio Valencia, Hartford..W 8

1945

Jan. 8—Saint Paul, Holyoke.....L 8
Feb. 2—Frankie Ace Wallace, Worcest. KO 3
Nov. 29—Bob Flannigan, Lawrence.....L 6
Dec. 10—Gene Boulden, Providence.....W 6
Dec. 12—Johnny Sarno, Brockton.....KO 2
Dec. 21—Tom Hopkins, Boston.....W 4

1946

Jan. 11—Pat Monahan, Boston.....W 4
Jan. 29—Jimmy Sauer, Boston.....W 6
Feb. 8—Al Pinel, Providence.....W 6
Mar. 5—Eddie Rossi, Boston.....D 6
Mar. 8—Whalen Douglas, Providence...W 6
Mar. 22—George Doty, Boston.....L 8
June 10—Whalen Douglas, Providence...L 8
Aug. 22—Roger Whynott, Waterville.....L 8
Sept. 5—Roger Whynott, Waterville.....D 8
Sept. 13—Lindy Norcella, Boston.....KO 4
Sept. 26—Maurice Cloutier, Boston.....KO 4
Oct. 7—George Martin, Worcester.....L 10
Oct. 17—Al Pinel, Fall River.....W 8
Oct. 28—Frankie Ross, Boston.....W 6
Nov. 14—Jerry Boisvert, Lawrence.....W 10
Nov. 26—Jimmy Sauer, Boston.....KO by 7
Dec. 6—Ace McCloskey, Halifax.....L 10
Dec. 11—Carl McFadden, Bangor.....L 8

1947

Jan. 6—Arthur Pelky, Manchester.KO by 2
Jan. 10—Johnny Jones, Worcester.....L 6
Jan. 13—Bobby Ross, Boston.....KO 3
Jan. 24—Jack Biddle, Boston.....KO by 1
Feb. 3—Bobby Burton, Providence.KO by 5
Feb. 17—Larry Villeneuve, Boston.....L 6
Apr. 21—Maxie Spoon, Montreal.....L 6

BUZZ BROWN

St. Paul, Minn., Middleweight

1945

Mar. 27—Joey Hartfield, Minneapolis..KO 2
Apr. 20—Henry Chuckaluck, Minn. .....W 6
Apr. 27—Annunzio Ferraro, St. Paul....W 6
June 15—Dave Riley, Minneapolis.....W 6
June 27—Don Espensen, St. Paul.....KO 5
Sept. 14—Bill Grier, St. Paul.....W 6
Oct. 1—Mansfield Driskell, St. Paul....W 6
Nov. 8—Jimmy Lowery, St. Paul.....W 6
Nov. 12—Joey Hartfield, Omaha.....L 6
Dec. 28—Louis Flyer, Minneapolis..KO by 5

1946

May 3—Larry Ray, Minneapolis.....KO 2
Oct. 18—Rubin Meyer, Minneapolis....KO 1
Nov. 15—John Crane, Minneapolis.....W 4
Nov. 29—George Wolszyk, Minneapolis.KO 1

1947

Mar. 17—Eddie Simmons, St. Paul.....W 4
Apr. 11—Howard Bleyhl, Minneap...KO by 10
Apr. 29—Sparky Reynold, St. Paul.....D 10
June 20—Howard Bleyhl, Minneap...KO by 7
Aug. 29—Bob Fowler, Rochester, Minn...W 6
Sept. 26—Leon Thompson, St. Paul.....L 5
Oct. 28—Jackie Darthard, Kans. Cy..KO by 1
Nov. 18—Leon Thompson, St. Paul.....D 8
Dec. 1—Leon Thompson, Chicago.....L 8
Dec. 16—Jackie Burke, St. Paul....KO by 5

CHARLEY BROWN

New York Middleweight

1947

Apr. 15—Jules Rinaldo, Queens.....L 4
May 20—Jim DeMererios, Brooklyn....KO 2
May 26—Mike Verrengia, Coney Island...L 4
June 3—Frank Ferrera, N. Y. C.....D 4
June 19—Steve Sabatino, N. Y. C.....L 6
Aug. 12—Tony Masciarella, N. Y. C.....L 4
Nov. 14—Don Hassock, N. Y. C.....L 4

CHRIS BROWN

Indianapolis, Ind., Lightweight

1947

Feb. 7—Sonny Boy West, Balt.....KO by 4
Apr. 11—Bob Sill, Indianapolis.....KO 2
Apr. 18—Sam Brown, Indianapolis.....L 5
Apr. 25—Frankie Malone, Indianapolis...L 5
May 9—Douglas VanHoff, Ft. Wayne....L 4

CHUCK BROWN

Portland, Ore., Lightweight.

1946

Apr. 12—Leon Moore, Portland.....KO 2
May 8—Johnny Archuletta, Salem....KO 4
June 28—Frank Perry, Portland.....KO 3
July 26—Al Davies, Portland.....W 4
Sept. 6—Leo McCormick, Portland.....D 4
Oct. 31—Snooks Lacey, Salem.....L 6

1947

Jan. 3—Jackie Snell, Portland.....W 4
Feb. 21—Duane Hoag, Portland.....KO 1
May 16—Frankie Duane, Portland.....KO 1
May 23—Max Jasper, Portland.....KO 2
Oct. 21—Johnny Mendoza, Portland....KO 1
Dec. 2—Al Davis, Portland.....W 6

CLARENCE BROWN

Chicago, Ill., Negro Heavyweight

1942

Aug. 25—Buddy Walker, Columbus, O....L 10

1943

Jan. 18—Joey Maxim, Chicago.....L 8
Feb. 15—Joey Maxim, Chicago.....L 8
Mar. 1—Jack Trammell, Chicago.....KO 1
Mar. 15—Mickey Hayes, Chicago.....KO 3

Apr. 5—Al Jordan, Chicago.....KO 1
May 3—Neville Beech, Chicago.....KO 3
May 17—Buddy Walker, Chicago.....KO by 4
June 14—Johnny Flynn, Chicago.....KO 6
July 12—Nate Bolden, Chicago.....W 10
Nov. 5—Clayton Worlds, San Diego.....W 10
Dec. 13—Bob Smith, San Francisco.....W 10

1944

Aug. 28—Shamus O'Brien, Newark.....L 10
Sept. 5—Teddy Randolph, Newark..KO by 7

1945

Mar. 7—Billy Barrow, Milwaukee.....L 8
Apr. 16—Joey Maxim, Detroit.....L 10
Aug. 9—Clayton Worlds, Indianapolis.....L 10
Sept. 17—Bill Peterson, Chicago.....L 6
Sept. 25—Colion Chaney, St. Louis.....L 10

1946

May 23—Ward Reed, Indianapolis.....KO by 5
Aug. 1—Johnny Denson, Indianapolis.....W 10
Aug. 15—Johnny Denson, Indianapolis.....D 12
Aug. 12—Sid Peak, Idiaapolis.....W 10
Sept. 16—Tex Boddie, Omaha.....W 10
Sept. 30—Bill Peterson, Chicago.....W 8
Oct. 25—Buddy Walker, Indianapolis.....L 10
Nov. 25—Curtis Sheppard, Balt.....KO by 2
Dec. 30—Abel Cestac, Omaha.....KO by 10

1947

Feb. 10—Abel Cestac, Omaha.....KO by 10
Mar. 26—Joe Matisi, Buffalo.....KO by 2

CLEVELAND BROWN

Cincinnati, O., Welterweight

1941

Jan. 6—Lester Seal, Cincinnati.....W 4
Mar. 18—Freddie Pope, Columbus.....L 8
Apr. 21—Joey Palmo, Cincinnati.....W 6
May 12—Joey Palmo, Cincinnati.....W 8
June 6—Joey Palmo, Cincinnati.....W 10
June 16—Ray Reeves, Columbus.....W 8
June 20—Joey Palmo, Cincinnati.....W 10
June 23—Pee Wee Weghorn, Dayton, O..KO 1
July 1—Freddie Pope, Columbus, O.....D 10
July 14—Patsy Patterson, Dayton.....KO 1
Aug. 6—Sonny Brents, Cincinnati.....W 10
Aug. 21—Jue Kui Kong, Indianapolis.....W 8
Sept. 16—Jimmy Gilligan, Dayton, O.....W 10
Oct. 8—Herb Gilmore, Zanesville, O.....KO 2
Dec. 12—Joe Marinelli, Dayton.....D 10
Dec. 19—Joe Marinelli, Dayton.....L 10

1942

Jan. 26—Bud Cottey, Indianapolis.....L 10
Feb. 23—Mike Raffa, Louisville.....L 10
Mar. 9—Paul Lee, Louisville.....W 10
Apr. 6—Mike Raffa, Louisville.....KO by 8
May 13—Billy Reed, Cincinnati.....KO 1
July 14—Sam Scully, Cincinnati.....W 8
In U. S. Army.

1946

Sept. 10—Woody Lowden, Columbus.....KO 5
Sept. 16—Leon Thompson, Chicago.....L 5
Sept. 27—Sparky Reynolds, Ind.....KO by 8

1947

Mar. 24—Tommy James, Chicago.....D 5
May 5—Pedro Diaz, Cincinnati.....D 6
May 23—Robert Earl, Chicago.....KO by 2
Oct. 20—Leon Thompson, St. Louis..KO by 2

COLLINS BROWN

Chicago, Ill., Negro Middleweight.

1944

May 15—Mike Edwards, Chicago.....KO 2
May 26—Bob Linn, Chicago.....KO 2
June 5—Nelson Hawkins, Chicago.....KO 1
June 19—Mickey McKinness, Chicago.....W 5
June 26—Mickey McKinness, Chicago.....W 5
July 24—Al Clark, Chicago.....D 5
Aug. 7—Tito Taylor, Chicago.....KO 3
Sept. 25—Al Clark, Chicago.....W 6
Nov. 24—Lou Angelucci, Chicago.....KO 5

1945

Jan. 8—Buddy Rose, Chicago.....L 8
Jan. 19—Lou Angelucci, Chicago.....KO 4
Feb. 14—Buddy Rose, Chicago.....W 6
Mar. 5—Bill Parsons, Chicago.....L 8
Apr. 2—Buddy Rose, Chicago .....KO 6
May 7—William Johnson, Chicago.....KO 7
June 11—Vecie Van, Chicago.....W 8
July 2—Larry Gudgill, Milwaukee.....W 6
July 23—Luther Brent, Chicago.....KO 5
Sept. 17—Billy Johnson, Chicago.....KO 3
Dec. 7—Bob Satterfield, Chicago ..KO by 1

1946

Jan. 14—Benny McCombs, Chicago..KO by 1
Mar. 18—Gib Jones, Chicago.....KO 3
May 27—William Johnson, Chicago..KO by 2
July 25—Anton Raadik, Chicago.....KO by 3

1947

Feb. 24—Tom Klymk, Chicago.....KO 2
Mar. 11—Forest Gee, Chicago.....KO 3
Mar. 24—Pete McNamara, Chicago.....KO 2
Mar. 31—Ulysses Johnson, Chicago..KO by 3
Nov. 17—Clarence Stephens, Chicago.....KO 1
Dec. 1—Alex Arella, Chicago.....D 5
Dec. 22—Al Clark, Chicago.....KO 3

EDDIE BROWN

New York Welterweight

1946

Oct. 28—Art McKenzie, N. Y. C.....W 4
Nov. 5—Billy McDonald, Brooklyn.....L 4
Nov. 14—Tony Wilson, N. Y. C.....KO 3
Nov. 28—Bill McDonald, N. Y. C.....L 4
Dec. 2—Charley Dominic, Baltimore.....W 4
Dec. 16—Harry Parisi, Baltimore.....D 4
Dec. 30—Al Hersh, N. Y. C.....L 4

1947

Jan. 13—Tony Masciarella, N. Y. C.....D 4
Jan. 28—Dom Marchese, Brooklyn.....W 4
Jan. 31—Tony Masciarella, N. Y. C.....L 4
Feb. 4—Joe D'Amato, N. Y. C.....KO by 1
Oct. 7—Carmine Cafarella, Brooklyn.....L 4
Oct. 23—Bill Feeney, Paterson.....L 4
Nov. 18—Jerry Fallo, N. Y. C.....L 4
Nov. 25—Carl Taulman, N. Y. C.....L 4
Dec. 2—Lenny Holton, N. Y. C.....L 4
Dec. 10—Al D'Ambrosio, Jamaica.....L 4
Dec. 20—Leon Johnson, Brooklyn.....L 4

EUGENE (GENE) BROWN

Omaha, Neb., Negro Welterweight.

Won the Mid-West A. A. U. Golden Gloves Lightweight championship in 1944 and 1945.

1945

Oct. 15—Noe Flores, Omaha.....KO 1
Oct. 29—Ruben Baltram, Omaha.....KO 1
Nov. 12—Jimmy Madison, Omaha.....KO 1
Nov. 26—Chief Crazy Horse, Omaha.....KO 3
Dec. 17—Curtis Smith, Omaha.....L 4

1946

Jan. 7—Paul Wells, Omaha.....KO 2
Jan. 21—Mickey Wilson, Omaha.....KO 2
Feb. 4—Al Jackson, Omaha.....W 4
Feb. 25—Al Jackson, Omaha.....D 4
Apr. 29—Louis Lopez, Omaha.....LF 2
June 11—Paul Blanks, Sacramento.....W 4
June 24—Charley Graves, San Fran.....KO 2
July 16—Warren Corbett, Omaha..KO by 3
(Entered college)
Aug. 22—Pat Carter, San Francisco.....KO 2
Oct. 16—Ernie Duarte, Oakland.....KO by 2

1947

May 12—Diego Hidalgo, Omaha.....KO 2
May 26—Willie Duncan, Omaha.....W 4
June 9—Johnny Sherrill, Omaha.....KO 4
June 23—Jesse Jackson, Sioux City.....W 4
Sept. 22—Orville Bitney, Omaha.....KO by 4
Nov. 12—George Suttington, Lincoln.....KO 1
Nov. 24—Booker Ellis, Council Bluffs
KO by 4

GENE BROWN

Pittsburgh, Pa., Welterweight

1947

Aug. 20—Johnny Johnson, Youngstown..L 4
Sept. 16—Bobby Neal, Pittsburgh.....KO by 4
Sept. 22—Otis Travellion, Grand Rapids..L 4
Sept. 25—Frankie Moran, Youngstown.....L 6
Oct. 16—Joe Kezele, Youngstown.....L 6
Nov. 6—Joe Kezele, Pittsburgh.....KO by 5
Dec. 18—Vic Kondik, Pittsburgh.....L 6

GEORGE DUSTY BROWN

Philadelphia, Pa., Negro Welterweight. Height, 5 ft. 7 in.

1938

Jan. 10—Angelo Manna, Holyoke ------KO 1
Jan. 17—Eddie McGrath, Holyoke----KO by 3

1939

Mar. 25—Jimmy Duval, N. Y. C.----------W 4
Apr. 13—Richard Carter, N. Y. C.----------L 4
Apr. 18—Tony Fernandez, Brooklyn------W 4
May 9—Clarence Yates, New Bedford---W 6
July 11—Marty Servo, Hartford----------L 8
July 17—Snooks Lacey, New Haven------L 4
Aug. 1—Johnny Compo, Meriden--------L 6
Oct. 10—Bobby Ivy, Hartford----------L 8
Nov. 14—Sal Bartolo, New Bedford------L 10
Dec. 6—Dom De Ciantis, Providence----L 8
Dec. 14—Tony Costa, Providence--------L 8
—George Salamone, Lynn--------L 6
—George Salamone, Lynn--------L 8
—George Salamone, Lynn--------L 8

1940

Jan. 4—Darse Robertson, Boston--------W 6
Jan. 22—Paul Junior, Manchester--KO by 6
Feb. 5—George Salamone, Lynn--------L 8
May 23—Pete De Grasse, Fall River------D 8
July 1—Jim Kidd Hatcher, New Haven--L 8
Sept. 19—Al Costa, Bangor, Me.----------L 8
Nov. 11—Angelo Callura, Toronto--------L 6

1941

Mar. 24—Joe Bellott, Williamsport, Pa.--KO 1
Apr. 22—Willie Roache, Wilkes-Barre----W 6
May 15—Len D'Andrea, Wilkes-Barre----W 6
June 17—Terry Amico, Wilkes-Barre----W 6
July 8—Jose Peralta, Hazleton, Pa.------L 10
Sept. 2—Sam Bacala, Wilmington------KO 4
Sept. 9—Angelo Meola, Wilmington------W 6

1942

July 10—Jimmy Willis, Wilmington------W 6
Aug. 7—Al Tribuani, Wilmington-------L 8
Sept. 1—Al Tribuani, Wilmington--KO by 8
Sept. 22—Abie Kaufman, Wilmington----W 8
Oct. 8—Eddie White, Wilmington-------W 6
Nov. 12—Ernie Petrone, Philadelphia----W 8
Nov. 26—Bobby Henderson, Phila.--------W 6
Dec. 17—Frankie Saia, Philadelphia------L 8

1943

Feb. 12—Joey Genovese, Phila., Pa.-----W 8
Feb. 18—Ernie Petrone, Phila., Pa.------W 8
Feb. 22—Lou Angelo, Phila, Pa.----------D 6
Apr. 5—Bobby Gunther, Phila., Pa.--KO by 6
Apr. 16—Terry Young, Scranton, Pa.--KO by 8
Apr. 29—Paulie Jackson, York, Pa.-------L 8
June 1—Sammy Parrotta, Wilm., Del.--W 8
June 14—Joey Genovese, Phila., Pa.------W 8
July 1—Maxie Shapiro, Wilm., Del.-----D 8
July 24—Paulie Jackson, Wilm., Del.----W 10
Aug. 23—Johnny Morgan, Phila., Pa.---KO 2
Sept. 29—Charley Bennett, Wilm., Del.--W 9
Oct. 25—Cleo Shans, Phila, Pa.------KO by 5
Oct. 28—Maxie Starr, Wilmington, Del.--W 8
Nov. 8—Taffy Cummings, York, Pa.-----L 8
Dec. 6—Julie Kogon, Philadelphia Pa.--L 10
Dec. 16—Lester Young, Harrisburg, Pa.--KO 2

1944

Jan. 7—Buck Streator, Reading----------L 8
Jan. 24—Gene Ward, Miami, Fla.--------W 10
Feb. 4—Buck Streator, Reading---------W 8
Mar. 3—Paulie Jackson, Reading--------W 8
Mar. 13—Mike Delia, Philadelphia--KO by 4
June 7—Abie Kauffman, Wilm., Del.-----W 8
June 15—Freddie Dawson, N. Y. C.------L 6
July 25—Buck Streator, Reading----------W 10
Aug. 4—Bobby Gunther, N. Y. C.-------L 6
Aug. 22—Paulie Jackson, Reading-----KO 3
Aug. 31—Jimmy Vaughn, Wilm., Del.--KO 7
Oct. 6—Ray Morgan, Philadelphia----KO 3
Nov. 3—Dorsey Lay, Philadelphia-KO by 2
Nov. 13—Maxie Starr, Philadelphia---KO 5
Nov. 24—Wesley Mouzon, Reading------L 8
Dec. 9—Danny Bartfield, Brooklyn-KO by 5

1945

Jan. 15—Humberto Zavala, N. Y. C.-KO by 5
Feb. 5—Ray Brown, Philadelphia---------L 8
Mar. 5—Patsy Spatora, N. Y. C.----------D 10
June 20—Ernie Petrone, Philadelphia----W 6
July 16—Ernie Petrone, Allentown-------D 8
July 30—Ernie Petrone, Allentown-------D 8
Aug. 13—Gus Mell, West Springfield-----L 10
Sept. 4—Joey Pirrone, West Springfield W 10
Sept. 24—Joey Angelo, West Springfield--W 10
Oct. 1—Archie Wilmer, Philadelphia----L 8
Oct. 8—Joey Angelo, Holyoke----------L 10
Dec. 3—Tommy Rotolo, Providence-----L 10

1946

Mar. 11—Johnny Forte, Philadelphia KO by 3
Apr. 9—Johnny Forte, Philadelphia----L 8
Apr. 29—Tommy Jessup, Holyoke--KO by 1
(Brown's jaw broken)
Sept. 24—Johnny Forte, Philadelphia----L 8
Oct. 3—Tommy Mills, Atlantic City----W 8

1947

Jan. 6—Joey Angelo, Providence--------L 10
Jan. 10—Joe Murphy, Reading-----KO by 2
Jan. 20—Sandy Saddler, Holyoke---KO by 4
Feb. 25—Morris Corona, Los Angeles-----D 6
Mar. 31—Henry Paz, San Francisco------W 6
May 19—Jesse Flores, San Francisco-----L 10
Sept. 8—Chick Thomas, Wilmington-----D 6
Oct. 16—Al Smith, Fall River----------L 10
Oct. 27—Frankie Duane, Providence----L 8

GEORGIE E. BROWN

New York Negro Middleweight

1943

Dec. 13—Joe Curcio, Newark-------KO by 3
Dec. 20—Sawee Jappa, Newark--------KO 3

1944

Jan. 3—Manny Morales, Newark-----KO 4
Jan. 10—Artie Tedesco, Newark---------W 8
Jan. 18—Manny Morales, Jersey City--KO 2
Jan. 24—Danny Martin, Newark---------W 8
Feb. 21—Joe Curcio, Newark----------W 8
Mar. 13—Joe Curcio, Newark----------W 8
Oct. 30—Chocolate Kid, Newark---------L 8

1946

Oct. 28—Tonny Riccio, Newark--------W 10
Nov. 25—Lou Angelo, Newark---------KO 6
Dec. 30—Jimmy Mandell, Newark ------L 10

1947

Feb. 10—Henry Hall, Newark----------L 10
Apr. 8—Leon Sheppard, Brooklyn------W 8
May 15—Jerome Frazier, Atl. City--KO by 5
Aug. 25—Mitchell Allen, Newark--------KO 4
Nov. 17—Bill Poli, Newark----------L 8

GUY BROWN

Belmont, N. C., Middleweight

1946

Feb. 14—Earl Hamilton, Huntington----W 6
Aug. —Babe Saunders, Asheville------L 10
Sept. 16—Johnny Taylor, Asheville----KO 4

1947

Jan. 21—Babe Saunders, Asheville-----KO 5
Mar. 17—Bobby Britton, Asheville--KO by 7
Sept. 5—Eddie Steele, Asheville---------L 10

JERRY BROWN

Coast Light-Heavyweight

1947

Mar. 11—O'Neill Shannon, Los Angeles--W 4
Mar. 19—George Smith, Oakland---------L 4
Apr. 21—Pat McCafferty, Ocean Park---W 4
Apr. 28—Pat McCafferty, Ocn. Pk.---KO by 2
May 6—Ray Simmons, Los Angeles-----W 4
June 10—Dutch Culbertson, Los Angeles-L 4
June 23—Frisco James, Los Angeles--KO by 3
Sept. 26—Eddie Dyer, Los Angeles--------W 4
Sept. 30—Stu Mallon, Los Angeles--------W 4
Nov. 24—Billy Pappas, Ocean Park------W 4
Dec. 16—Bill Poppas, Los Angeles------W 4

JIMMY (BEAU) BROWN

Cincinnati, Ohio, Heavyweight

1945

May 25—Jimmy Smith, Philadelphia-----W 6
Aug. 7—Kenny Johnson, Cincinnati-----W 8
Sept. 24—Billy Sullivan, Chicago---------W 4
Oct. 9—Albin Small, Cincinnati-------KO 1
Nov. 14—Ken Johnson, Cincinnati------KO 1
Nov. 16—Gus Mullner, Columbus---KO by 3
Dec. 7—Al Patterson, Dayton----------KO 5

1946

June 10—Jackie Talmer, Cincinnati------D 8

1947

Mar. 25—Gil Scott, Wheeling D 4
May 23—Lloyd Michigan, Chicago KO 4
July 28—Johnny Ross, Cincinnati W 8
Sept. 8—Earl Turner, Cincinnati KO 7
Oct. 27—Aaron Williams, Cincinn. KO by 4

JIMMY BROWN

Baltimore, Md., Featherweight

1946

Oct. 7—Maurice Nelson, Baltimore KO -
Nov. 22—Spider Hatcher, Baltimore W 4
Nov. 29—Al Johnson, Baltimore W 4
Dec. 23—Maurice Nelson, Baltimore D 4

1947

Jan. 10—Sonny Boy West, Baltimore L 4
Feb. 20—Tom Trout, Atlantic City W 6
Mar. 10—Jimmy Ricco, Baltimore W 4
Apr. 25—Eddie Adams, Baltimore KO 3
June 6—John Settles, Baltimore W 6
Sept. 22—Young Lee Q. Murray, Baltimore KO by 3
Oct. 6—Vernon Brown, Baltimore W 4
Oct. 17—Buddy Welch, Baltimore KO 2
Oct. 30—Percy Bassett, Atlan. City KO by 5
Dec. 3—Tony Nelson, Baltimore W 4

JOE BROWN

New Orleans, La., Lightweight

1946

Jan. 13—Leonard Ceaser, New Orleans L 5
Jan. 20—Johnny Monroe, New Orleans W 6
Mar. 22—Leonard Ceaser, New Orleans D 6
Mar. 29—Leonard Ceaser, New Orleans W 8
Apr. 5—Frankie Adams, New Orleans W 6
June 28—Herbert Jones, New Orleans W 8
July 26—Buster Tyler, New Orleans L 10
Oct. 18—Robert Weatherly, New Orl'ns W 8

1947

Mar. 7—Buster Tyler, New Orleans D 10
Mar. 28—Melvin Bartholomew, N. Orl. L 10
Apr. 18—James Carter, New Orleans W 10
May 2—Sandy Saddler, New Orl. KO by 3
July 4—Melvin Bartholomew, New Orl. W 10
July 23—Freddie Latson, Norwalk, Conn. W 6
Aug. 6—Danny Webb, Montreal W 10
Sept. 24—Dan Robinson, Jersey City W 8
Oct. 6—Ernie Butler, Newark KO 5
Oct. 21—Arthur King, Toronto W 8
Nov. 10—Arthur King, Toronto L 8
Dec. 15—Joey Bagnato, Toronto KO 1

JOE BROWN

Mansfield, Ohio, Light-Heavyweight

1947

Jan. 8—Eddie Elton, Mansfield KO by 6
Feb. 6—Mose Brown, Mansfield KO by 5
Feb. 27—Chet Eshmont, Mansfield KO 4
Apr. 9—Gil Scott, Zanesville KO by 1
June 27—Tom Byron, New Albany, Ind. KO by 5

JOHNNY DEACON BROWN

Born, June 21, 1918, Baltimore, Md. Negro Light Heavyweight. Height, 5 ft. 8 in.

1936

Feb. 12—Frankie Johnson, Baltimore KO 2
Mar. 17—Bond Lake, Baltimore W 4
Apr. 9—K. O. Kelly, Baltimore W 4
Apr. 20—Red Blake, Baltimore W 4
May 12—Bill Docken, Harrisburg KO 2

1937

Mar. 12—Sailor Wilson, Baltimore W 6
Apr. 16—Doc Pinkey, Baltimore W 6
May 21—Bill Docken, Baltimore W 6
June 12—Sailor Wilson, Baltimore W 8

1938

June 20—Francis King, Philadelphia W 6

1939

Apr. 18—Bob Joe Jacobs, Baltimore W 8
Sept. 12—Francis King, Philadelphia KO 2

1941

Bob Elliott, Baltimore, W 4; Bob Elliott, Baltimore, W 6: Eddie Finazzo, altimore, W 6; Eddie Finnazzo, Baltimore, W 6; Bob Elliott, Baltimore, KO 6; Johnny Tomasky, Baltimore, KO 3; Buddy Thomas, Baltimore, W 6; Frankie Williams, Baltimore, W 10.

1942

Jan. 3—El Brookman, Baltimore W 8
Jan. 26—Irving Proctor, Baltimore W 8
Feb. 6—Frankie Wills, Baltimore D 10
Feb. 9—Phil Furr, Baltimore W 10
Feb. 13—Larry Kellum, Baltimore KO 1
Mar. 16—Billy Carrigan, Baltimore L 8
Apr. 6—El Brookman, Baltimore W 8
June 14—Miguel Better, Baltimore W 6
July 21—Frankie Wills, Washington L 10
July 27—Al Cortez, Baltimore L 6
Aug. 10—Herbert Marshall, Baltimore L 8
Sept. 7—Al Cortez, Baltimore W 8
Oct. 12—Billy White, Baltimore L 8

1943

Jan. 25—Lambertine Williams, Balt., Md. W 6
Feb. 8—Jess Moraney, Wash., D. C. W 8
Feb. 19—Ted Lowry, Boston KO by 1
Mar. 1—Billy Carrigan, Baltmore, Md. W 10
Mar. 8—Sonny Horne, Baltimore, Md. W 10
Mar. 22—Billy Carrigan, Baltimore, Md. D 12
May 3—Cocoa Kid, Baltimore, Md. L 15
June 14—Bob Jacobs, Philadelphia, Pa. L 8

1944

July 10—Bobby Brown, Baltimore KO 6

1945

June 25—Jesse Moraney, Baltimore W 8
Aug. 3—Coolidge Miller, N. Y. C. L 6
Oct. 22—Johnny Finazzo, Baltimore W 8
Dec.: 6—Ossie Harris, Baltimore W 10

1946

Jan. 21—Lou Woods, Baltimore W 10
Feb. 25—Georgie Kochan, Baltimore W 10
Apr. 8—Coolidge Miller, Baltimore W 10
June 24—George Henry, Baltimore L 10
Sept. 2—Bert Lytell, Baltimore KO 2
Sept. 16—Danny Williams, Holyoke W 10
Sept. 30—Saint Paul, Holyoke L 10
Nov. 8—Bert Lytell, Baltimore L 8
Nov. 25—Holman Williams, Washington L 10

1947

Feb. 24—Sam Baroudi, Holyoke L 10
Mar. 25—Jimmy Edgar, Detroit L 10
July 21—George Kochan, Baltimore L 10

LAWRENCE BROWN

Coast Welterweight

1947

June 20—Ruffin Brunner, San Diego W 4
July 21—Billy Baldwin, Ocean Park W 4
Aug. 1—Baby Face Mathis, San Diego L 4
Aug. 20—Babe Huerta, Ocean Park W 4
Sept. 22—Eddie Petrone, Ocean Park L 4
Oct. 13—Ray Louis, Ocean Park KO by 1
Oct. 17—Richard Lopez, Hollywood W 4
Oct. 20—Leto Perez, Ocean Park W 4
Nov. 14—Billy Calamia, San Diego W 4
Nov. 21—Tony Mesa, San Diego L 4
Nov. 24—Babe Huerta, Ocean Park W 4
Nov. 28—Bill Louderman, Hollywood D 4
Dec. 9—Freddie Garcia, Los Angeles L 4

MELVIN BROWN

St. Paul, Minn., Negro Middleweight

1945

Nov. 8—Nick Melnick, St. Paul KO 3
Dec. 14—Al Halverson, Duluth KO 1
Dec. 28—Joey Hartfield, Minneapolis L 6

1946

Mar. 26—Billy Mayfield, San Francisco W 4
Apr. 2—Bobby Lee, Fresno KO 1
Apr. 15—Nate Gibson, Pico KO 2
Apr. 17—Jimmy Knox, Long Beach KO 2
Apr. 24—Georgie Fields, Long Beach W 4
Apr. 29—Wilson Mackey, Pico KO 5
May 3—Red Terry, Hollywood KO 2
May 14—Art Saxell, Los Angeles W 4
Oct. 18—Jesse Wilson, Minneapolis W 4
Nov. 15—Bob Fowler, Minneapolis W 4
Nov. 25—Joey Hartfield, Omaha D 6
Dec. 30—Joey Hatfield, Omaha W 6

1947

Jan. 20—Mike Sofka, Omaha W 6
Jan. 23—Dick Smith, Minneapolis W 6
Feb. 27—Pau Darby, Minneapolis W 6
Mar. 14—Bill Stemmler, Minneapolis W 6
Apr. 18—Norman Butts, Minneapolis KO 2
Apr. 21—Mike Sopko, Omaha W 6
June 13—Mike Sopka, Minneapolis W 6
July 15—Jimmy Bull, Council Bluffs W 6
Oct. 17—Charley Padalino, Minneap. KO 6
Nov. 21—Reuben Shank, Minneapolis KO 8
Dec. 4—Jackie Burke, Minneapolis L 10

MOSE BROWN

Born, March 16, 1916, Covington, Ky. Negro Light Heavyweight. Height, 5 ft. 9½ in.

1939

May 29—Joe Dunn, Pittsburgh, Pa. KO 1
July 31—Zach Robinson, Pittsburgh, Pa. W 4
Aug. 8—Freddie Lenn, Pittsburgh, Pa. W 6
Aug. 22—Steve Kobeda, Pittsburgh, Pa. KO 5
Sept. 21—Johnny Dean, McKeesp't, Pa. KO 5
Oct. 5—Zach Robinson, McKeesp't KO 10
Nov. 27—Joey Brandon, Pittsburgh, Pa. W 6

1940

July 1—Jimmy Bivins, Pittsburgh, Pa. L 6
July 15—Freddie Lenn, Pittsburgh, Pa. KO 5
Sept. 18—Chas. Williams, F'rm't, W.Va. KO 7
Oct. 2—Carl Turner, Fairmont, W.Va. D 10
Nov. 25—Bob Smith, Pittsburgh, Pa. KO 5
Dec. 9—Harvey Massey, Pittsburgh, Pa. W 10

1941

Jan. 9—Jimmy Reeves, Pittsburgh, Pa. KO 2
Jan. 23—Billy Bengal, Pittsburgh, Pa. KO 4
Feb. 28—Andy Holland, Pittsburgh, Pa. KO 2
Mar. 10—Ken Overlin, Pittsburgh, Pa. L 10
Apr. 4—George Burnette, Detroit L 8
May 12—George Burnette, P'ttsb'gh KO by 7
July 28—Jimmy Webb, Pittsburgh, Pa. KO 2
Aug. 20—Jimmy Webb, Pittsburgh, Pa. KO 5
Sept. 15—Jimmy Webb, Pittsburgh, Pa. KO 6
Nov. 20—Billy Nichy, McKeesport KO 8
Dec. 15—Ken Overlin, Pittsburgh L 10

1942

Jan. 12—Melio Bettina, Pittsburgh L 10
Feb. 2—Kid Tunero, Baltimore L 10
May 25—Al Boros, Pittsburgh KO 2
July 6—Frank Zamoris, Pittsburgh KO 7
July 27—Anto Christoforidis, Pittsburgh L 10
Sept. 15—Ezzard Charles, Pittsburgh KO by 6
Dec. 15—Curtis Sheppard, Pittsburgh KO by 8

1943

June 10—Walter Thomas, Pittsburgh W 6
July 12—Bearcat Jones, Pittsburgh KO 3
Dec. 20—Tee Hubert, Washington, D. C. L 8

1944

Jan. 4—Johnny Vorce, Pittsburgh L 6
Jan. 24—Bob Jacobs, Pittsburgh L 6
Sept. 11—Phil Muscato, Pittsburgh KO by 1

1945

Dec. 18—Tommy Woodward, Hunt'ton KO 4

1946

Jan. 10—Charley Banks, Hutington L 10
Feb. 14—Charley Banks, Huntington KO by 4
Apr. 15—Jim Ritchie, St. Louis L 8
Apr. 23—Charlie Lee, Wheeling KO 2
May 20—Piz Jones, Wheeling KO 4
May 27—John Reeves, Hutington KO 4
June 10—Willie Gaines, Huntington KO 4
July 1—Nick Torres, Huntington KO 2
July 8—Tommy Yarosz, Cleveland L 10
Oct. 25—Lloyd Gibson, Louisville L 10
Nov. 12—Bearcat Jones, Fairmont W 10

1947

Feb. 6—Joey Brown, Huntington KO 5
June 16—Steve Mamakos, Huntington KO 3
July 14—Billy McClure, Cincinnati L 6
Sept. 7—Bob Garner, Charleston, W. Va. L 10

NATHAN BROWN

Albany, N. Y., Welterweight

1946

Sept. 9—Nick Bertucci, Brooklyn W 4
Sept. 23—Billy Alvarez, N. Y. City W 4
Nov. 8—Eli Hall, Syracuse KO by 4

1947

Apr. 14—Pep McNine, Holyoke L 6
Apr. 28—Tiger Flowers, Holyoke L 6
Oct. 13—Bobby Grant, New Britain NC 3
Nov. 3—Ray Anderson, Holyoke KO 1
Nov. 7—Tiger Flowers, Worcester KO by 5
Dec. 8—Billy Nellis, Holyoke W 6
Dec. 15—Mike Gello, Holyoke KO 5

RANDY BROWN

New York Middleweight

1947

Mar. 20—Elton Evans, Atlantic City L 6
Apr. 1—Steve Belloise, New York L 8
Apr. 10—Ellis Stewart, Atlantic City W 6
Apr. 24—Jimmy Moore, Atlantic City W 6
May 15—Jerry Fiorello, Atlantic City W 10
Aug. 8—Bill Poli, Long Beach L 8
Oct. 6—Kenny Harris, Philadelphia KO 1
Oct. 27—Kenny Harris, Philadelphia L 6

RAY BROWN

Chicago, Ill., Negro Welterweight.

1942

June 8—Lefty La Chance, Holyoke L 6
June 15—Tony Costa, Holyoke KO 2
July 3—Billy Commodore, Fall River KO 2
July 16—Joe Echevarria, Fall River KO 3
—Frankie Hamid, New Jersey KO 2
July 18—Al Medrano, N. Y. C. W 6
July 30—Leo Dulmaine, Fall River KO 1
Aug. 22—Ralph Ferrer, N. Y. C. KO 2
Sept. 3—Billy Napper, Fall River KO 3
Sept. 24—Al Sforza, Fall River KO 2
Oct. 6—Vic Corchado, New Bedford W 10
Oct. 15—Lefty LaChance, Fall River KO 2
Nov. 5—Angelo Callura, Fall River W 10
Nov. 10—Bobby Root, N. Y. C. W 6
Dec. 1—Vic Corchado, Philadelphia L 8
Dec. 17—Abe Denner, Fall River KO 4

1943

Feb. 8—Charley Bennett, Wash., D. C. W 6
Feb. 26—Joe Aponte Torres, N. Y. C. W 6
Mar. 26—Sammy Parotta, N. Y. C. W 6
Apr. 21—Al Gomez, Cleveland KO 2
Apr. 26—Dorsey Lay, Philadelphia, Pa. KO 4
Apr. 30—Charley Bennett, Wash., D. C. W 8
May 17—Ike Williams, Philadelphia, Pa. L 10
July 2—Leo Dulmaine, Worc., Mass. W 8
July 6—Billy Reed, Brooklyn, N. Y. KO 3
In U. S. Army.

1945

Feb. 2—Ace Miller, N. Y. C. W 6
Feb. 5—George Dusty Brown, Phila. W 8
Mar. 19—Ralph Walton, Holyoke W 8
Apr. 9—Mike Bulik, Holyoke W 10
Apr. 27—Johnny Ricco, N. Y. C. W 8
Sept. 28—Kid Filipino, Hollywood KO 7

1946

Mar. 28—Al Couture, San Francisco KO 1
July 12—O'Neill Bell, San Francisco KO 5
Aug. 2—Don Lee, Hollywood W 10

1947

May 9—Liege Drew, San Diego W 10
May 29—Buster Tyler, Hollywood L 10

RAY BROWN

Pittsburgh, Pa., Welterweight

1947

Apr. 11—Al Sayre, East Liverpool KO by 1
July 8—Jackie Watkins, Pittsburgh KO by 1
Oct. 14—Clem Blake, Philadelphia KO by 2
Oct. 24—Tim Lawrence, Philadelphia L 6
Nov. 7—Jimmy Jerolo, Philadelphia L 6
Nov. 18—Billy Kelly, Fort Dix L 4

SAM BROWN

Indianapolis Featherweight

1947

Apr. 18—Chris Brown, Indianapolis W 5
June 27—Don Rocco, New Albany, Ind. D 5
Aug. 7—Gene Carlisle, Charlestown KO 1
Sept. 23—Wayne Cornelius, JeffersonvilleW 6

VERNON BROWN
Baltimore, Md., Featherweight

1946

Jan. 7—Mario Morales, Washington____L 6
Feb. 12—Warren Dean, Washington__KO 3
Oct. 21—Henry Young, Washington____L 4
Nov. 18—Henry Young, Washington____L 4

1947

Oct. 6—Jimmy Brown, Baltimore_____L 4
Oct. 27—Tony Longo, Baltimore_____L 6

WILLIE BROWN
New York Heavyweight

1947

Feb. 11—BernieReynolds, New York_KO by 3
Apr. 7—Tom Altieri, New Haven_____KO 3
Apr. 28—Ross Strickland, New York_____L 6
May 19—George Fitch, New Haven__KO by 5
June 9—Stanley Goicz, Stamford _____KO 5
July 25—Gino Buovino, New York_____L 6
Oct. 17—Al Kinsey, Worcester_____L 10
Nov. 8—Fidel Arciniega, Brooklyn_KO by 2

LEON BROXTON
Philadelphia, Pa., Lightweight

1946

Jan. 3—Eddie West, Philadelphia____KO 4
Feb. 25—Baby Armstrong, Philadelphia W 6
Feb. 28—Brown Kid Lee, Atlantic City KO 3
Apr. 12—Matt Parker, Atlantic City KO by 3
Apr. 25—Joe Belfiore, Philadelphia_____L 6
July 1—Lenny Richards, Philadelphia__L 6
Aug. 8—Nick Londos, Atlantic City__KO 1
Aug. 15—Billy Casper, Atlantic City___KO 1
Sept. 17—Lenny Richards, Philadelphia__L 6
Oct. 10—Matt Parker, Atlantic City____W 6
Nov. 14—Lenny Richards, Philadelphia KO 4
Nov. 28—George Neubeck, Atlantic City KO 4

1947

Jan. 24—Ernie Calhoune, Baltimore__KO 8
Jan. 30—Talbert Anderson, Philadelphia_W 6
Feb. 14—Billy Richardson, Baltimore____W 10
Mar. 6—Johnny Fry, Philadelphia__KO by 4
Apr. 3—Eddie Thomas, Atlantic City____L 6
Apr. 24—Dick Weingold, Atlantic City__W 6
June 9—Bobby Waters, Philadelphia KO by 5
Sept. 25—Bobby Waters, Philadelphia____L 6
Oct. 16—Nate Baynard, Atlantic City____L 6
Oct. 30—Johnny Bernardo, Philadelphia_L 6

DAVE BRUCE
Born in Orange, N. J. Negro Welterweight. Height, 5 ft. 7½ in.

1941

Aug. 18—Louis Carranza, Newark_____KO 5
Nov. 6—Vinnie Vines, Elizabeth_____L 6
Nov. 20—Frankie Saia, Philadelphia_____L 6
Dec. 30—Glen Strong, N. Y. C._____D 6

1942

Jan. 13—Walter Thomas, Brooklyn_____NC 5
Feb. 5—Oscar Poindexter, Jersey City__W 5
Feb. 19—Aldo Spoldi, Jersey City_____L 8
Mar. 16—Maxie Berger, Newark _____L 10
Apr. 21—Manuel Rosa, Washington_____L 6
May 4—Johnny Yelavich, Newark_____L 8
May 14—Dodo Woods, Atlantic City_____L 8
May 29—Johnny Yelavich, Paterson_____L 8
July 15—Johnny Caruso, Union City_____D 8
July 23—Marvin Bryant, Ft. Hamilton____L 6
July 27—Ernie Forte, Providence_____L 8
In U. S. service.

1944

Apr. 3—Roy Lewis, Chicago _____L 6
May 15—Robert Early, Chicago _____L 6
Sept. 22—Billy Parsons, Indianapolis_____L 6
Nov. 6—Ace Miller, Chicago _____L 6

1945

Apr. 27—Young Fowler, Ft. Wayne_____W 10
May 18—Willie Russell, Ft. Wayne_____D 8
June 7—Charlie Lindsey, Indianapolis KO 4
Oct. 26—Benton Cobbins, Indianapolis__W 6

1946

Feb. 14—Al Kennedy, Pittsburgh_____KO 1
Feb. 21—Bobby Comerine, Pittsburgh__D 4
Feb. 28—Bobby Comerine, Pittsburgh___W 6
Mar. 15—Bobby Bright, Pittsburgh____KO 4
Apr. 5—Jack Besselman, Pittsburgh____L 6
Apr. 25—Chuck McLaughlin, Altoona___L 6
Sept. —Mike Gamiere, Akron _____L 5

1947

Oct. 16—Vic Kondik, Akron_____KO by 4
Oct. 24—Harold Vinson, Detroit____KO by 3

KEN BRUCE
Woonsocket, R. I., Featherweight

1946

Apr. 24—Lenny Cabral, Providence____KO 3
May 8—Ralph Trudeau, Providence__KO 3
June 21—George Butler, Woonsocket___W 6
July 11—Frank Turcott, Providence___KO 2
July 18—Lenny Cabral, Woonsocket____KO 2
Aug. 2—Billy Jones, Providence_____KO 3
Aug. 20—Tom Roche, Salem_____KO 2
Aug. 30—Jerry King, Woonsocket_____L 6
Sept. 5—Andre Dulmaine, Woonsocket W 6
Sept. 19—Jerry King, Woonsocket KO by 3

1947

Jan. 1—Jerry Lavigne, Prov._____KO by 1

RUFFIN BRUNNER
Coast Welterweight

1947

Jan. 3—Flash Gordon, San Diego__KO by 4
Feb. 14—Shandu Haanefan, San Diego__W 4
Feb. 21—Henry Roberts, San Diego__KO by 3
Mar. 7—Ramon Castro, San Diego_____W 4
Apr. 18—Al Neria, San Diego _____W 4
Apr. 28—Richard Jones, Ocean Park_____L 4
May 5—Tino Ascasio, Ocean Park____KO 4
June 13—Baby Face Mathes, S. Diego KO by 3
June 20—Lawrence Brown, San Diego____L 4

JIMMY BRUNTON
Springfield, Mass., Featherweight

1947

Feb. 10—Manual Zurita, Holyoke___KO by 1
Feb. 24—Tony Roche, Holyoke _____KO 2
Mar. 10—Al Johnson, Holyoke_____KO 4
May 28—Jim Reedy, North Adams_____W 6
June 19—Augie Brett, North Adams_KO by 5
June 23—Augie Brett, Springfield___KO by 2
July 29—Leo Hudson, Hartford ____KO by 2
Sept. 16—Joey Costa, Springfield_____L 4
Oct. 27—Rocky Adio, Miami_____W 4
Nov. 10—Jerry Lavigne, Miami_____KO 3
Dec. 10—Harry Harvey, Miami_____KO by 2
Dec. 26—Tim Healey, Palm Beach_____D 5

TONY BRUSH
Akron, O., Middleweight

1947

May 28—Lou Berry, Akron _____W 4
June 16—Danny Nolan, Toledo _____KO 3
June 26—Nick Smith, Akron_____W 5
July 22—Buster Peaks, Toledo _____W 6

JOHNNY SNOOKY BRYANT
Massillon, Ohio Welterweight

1947

Jan. 13—Howard Faulkner, Wheeling____L 10
Feb. 24—Sammy Angott, Canton____KO by 5
Mar. 19—Tony Mangini, Akron _____L 5
Mar. 24—Tad D'Loreto, Wheeling _____L 6
Oct. 13—Billy Jackson, Wheeling_____W 8

SANTA BUCCA
Philadelphia, Pa., Lightweight.

1944

Jan. 25—Maxie Starr, Philadelphia_____W 6
Feb. 18—Jackie Leamus, N. Y. C._____W 6
Feb. 28—Jackie Leamus, Philadelphia __W 8
Mar. 27—Jackie Leamus, _____D 8
Apr. 10—Pete Lello, N. Y. C. _____W 8
June 13—Jackie Floyd, Phila._____KO by 7
June 26—Jackie Leamus, Philadelphia___L 8
Oct. 2—Bobby Smith, Philadelphia ____W 8
Oct. 16—Bobby Smith, Philadelphia ____W 8
Oct. 20—Tony Janiro, N. Y. C. _____L 8

1945

Jan. 12—Paulie Jackson, Philadelphia ..W 8
Jan. 29—Gene Burton, Philadelphia KO by 5
Feb. 15—George LaRover, Philadelphia..W 8
Mar. 19—Wesley Mouzon, Phila.....KO by 3
Apr. 25—Pat Patucci, Philadelphia .....W 8
May 7—Eddie Giosa, Philadelphia.....KO 6
June 12—Archie Wilmer, Allentown.....W 10
July 9—Archie Wilmer, Philadelphia...W 10
Sept. 10—Pedro Firpo, Philadelphia ...KO 3
Sept. 27—Jimmy McAllister, Phila.....KO 5
Oct. 22—Hubert Samuels, Philadelphia W 10
Nov. 8—George LaRover, Philadelphia..W 8
Dec. 3—Bobby Ruffin, Philadelphia KO by 8

1946

Jan. 28—Nava Esparza, Holyoke.....L 10
Feb. 7—Hubert Samuels, Philadelphia KO 6
Mar. 11—Dorsey Lay, Baltimore.....W 10
Apr. 1—Jimmy Pierce, Scranton.....W 10
Apr. 11—Doug Ratford, Philadelphia...W 8
Apr. 22—Dorsey Lay, Baltimore....KO by 9
Sept. 23—McCoy Jones, Scranton.....W 10

1947

Mar. 14—Vince Dell'Orto, Philadelphia..W 8
Mar. 24—Nunzio Ferrera, Scranton .....W 10
Apr. 14—Charley Millan, Baltimore.KO by 8
May 5—Charley Millan, Baltimore.....D 10
Aug. 28—Roman Alvarez, Brooklyn.KO by 7
Sept. 15—Jimmy Hampton, Scranton....KO 7
Oct. 2—Clarence Johnson, Phila.....W 8
Nov. 6—Doug Ratford, Philadelphia....D 8
Dec. 11—Doug Ratford, Philadelphia....W 8

DAN BUCCERONI

Philadelphia, Pa., Lightheavyweight

1947

Nov. 6—Bob Payne, Philadelphia.....KO 1
Nov. 18—Paris Lennon, Camden.....KO 1
Dec. 2—Charley Smith, Camden.....KO 1
Dec. 18—Jimmy Long, Philadelphia....KO 3

EDDIE BUCHANAN

San Diego, Cal., Lightweight

1947

Nov. 7—Ramon Castro, San Diego..KO by 2
Nov. 14—Junior Rinks, San Diego.....KO 4
Nov. 17—Richard Lopez, Ocean Park...KO 2
Dec. 1—Carlos Salinas, Ocean Park...KO 3
Dec. 12—Perk Glenn, Hollywood....KO by 3

WILLARD BUCKLESS

Saugus, Mass., Middleweight

1943

Jan. 15—Mal Smallwood, Boston.....W 4
Jan. 28—Maurice Clouthier, Boston.....W 4
Feb. 11—Lou Mathers, Boston.....KO 3
Feb. 25—Willie Calhoun, Boston.....W 6
Aug. 26—Artie Segura, Bklyn., N. Y....KO 4
Sept. 2—Mario Maselli, Bklyn., N. Y.....D 4
Sept. 17—Mario Maselli, Bklyn., N. Y.....W 4
Sept. 28—Dave Carver, L. I. C.....W 4
In U. S. Coast Guard.

1945

May 4—Henry Williams, Worcester ...KO 2
May 11—Johnny Mara, Providence.....W 6
May 25—Gary (Redcap) Cooper, Worc. KO 3
June 8—Johnny Moran, Worcester KO by 4
June 22—James Kiggans, Worcester ....KO 4
July 6—Johnny Moran, Worcester.....KO 6
July 20—Jimmy Pettie, Worcester.....W 8
Aug. 7—Al Pinel, New Bedford .....W 8
Aug. 28—Dom Parent, New Bedford ...KO 3
Sept. 10—Bobby Zollo, Boston.....KO by 4
Sept. 28—Johnny Moran, Worcester KO by 4
Nov. 6—Al Carson, Salem .....KO 1
Nov. 13—Jimmy Pettie, Salem .....W 8
Dec. 4—Benny Singleton, Salem...KO by 5

1946

Jan. 29—Maurice Cloutier, Manchester..W 8
Feb. 8—Buddy Rose, West Palm Beach D 10
Feb. 11—Buster Baker, Miami .....KO 6
Feb. 13—Russ Baxter, Fort Lauderdale KO by 5
Mar. 13—Bob Flanagan, Providence.....W 8
Mar. 27—Johnny Jones, Providence....W 10
Apr. 16—Eddie Soares, Salem.....W 10
Apr. 30—Billy Lancaster, Manchester W 10
May 28—Bennie Singleton, Salem.....W 10
June 7—Johnny Potenti, Worcester KO by 7
July 9—Tony Petro, Salem.....W 10
July 18—Tommy Bell, North Adams KO by 2
July 25—Jerry Boisvert, Woonsocket...W 10
Aug. 27—Joe Blackwood, Salem....KO by 1

1947

July 17—Ralph Strollo, Fall River.....W 10
Aug. 15—Joe Girard, Worcester .....L 6

ELMER BUCKNER

Coast Middleweight

1947

Jan. 27—Jay Wall, Ocean Park.....L 4
Mar. 4—Jay Wall, Los Angeles.....KO by 2
Mar. 28—Axel Bode, Hollywood .....D 3
Apr. 25—Axel Bode, Hollywood....KO by 4
May 16—Leroy Anderson, Hollywood....L 4

(BUDDY J.) BUDDY

Oakland, Cal., Welterweight

1947

Apr. 16—Rough House Oliver, Oakland.W 4
Sept. 17—Bob Patterson, Oakland.....L 4
Oct. 28—Frank Rao, San Jose.....W 4

FELIX BUENO

San Jose, Cal., Lightweight

1946

Apr. 12—Johnny Jurs, San Francisco...W 4
May 22—Alex Amador, Oakland.....D 4
May 29—Alex Amador, San Francisco..D 4
June 3—Jimmy Hursey, San Francisco..L 4
June 11—Bob Meredith, San Francisco..W 4
June 17—Alex Amador, San Francisco..L 4
July 1—Bob Meredith, San Francisco..D 4
July 9—Sal Sanchez, San Jose.....KO 1
July 23—Ruperto Garcia, San Jose.....D 4
Aug. 19—Earl Syas, San Jose.....L 4
Oct. 18—Rudy Salazar, San Jose.....W 6
Oct. 28—Mac Gallardo, Stockton.....W 8
Nov. 15—Hammo Kazarian, San Jose....W 6

1947

Jan. 15—Al Martinez, Sacramento.....W 6
Feb. 7—Charley Johnson, San Fran.....W 10
Feb. 28—Pete Montez, San Jose.....KO 4
Mar. 21—Mickey Puentes, Fresno .....W 10
May 9—Charley Johnson, San Fran.....L 10
Aug. 27—Leroy Willis, Oakland.....L 6
Oct. 20—Johnny Miller, San Francisco...L 10
Nov. 25—Wayne Sheppard, San Jose.....W 6
Dec. 9—Larvo Sals, San Jose.....L 10

NICK BUFALINO

New York Middleweight

1947

Oct. 22—Larry Batino, Jamaica.....W 4
Oct. 29—Tony Rose, Elizabeth.....KO by 3
Nov. 5—Billy Williams, N. Y. C.....KO by 3
Nov. 15—Doug Long, Brooklyn.....W 4

GENE BUFFALO

Born in Philadelphia. Negro Welterweight.

1937

Jan. 8—Frankie Wallace, Phila.....W 10
Mar. 27—Eddie Conley, N. Y. C.....W 6
Aug. 6—Mickey Serrian, Atlantic City.W 10
Sept. 24—Wicky Harkins, Atlantic City..W 15
Oct. 22—Holman Williams, New Orleans.L 10
Nov. 19—Mickey Makar, Atlantic City...W 10
Dec. 10—Johnny Rossi, Atlantic City....W 10
Dec. 30—Billy Reese, Atlantic City....KO 3

1938

Jan. 10—Tony Ciaccio, Phila.....D 6
Jan. 24—Tony Ciaccio, Phila. .....L 8
Feb. 21—Jimmy Jones, Phila. .....KO 8
Mar. 18—Jay Macedon, Atlantic City....W 10
Apr. 1—Tony Ciaccio, Phila. .....W 10
Apr. 4—Andrea Jessurun, Phila. .....L 8
Apr. 25—Andrea Jessurun, Phila. .....W 8
May 20—Bob Turner, Atlantic City.....W 10
June 14—Johnny Lucas, Fairview.....L 8

June 24—Andrea Jessurun, Atlantic City_L 10
Aug. 25—Andrea Jessurun, Atlantic City_W 15
Oct. —Buddy Ryan, Atlantic City____W 8
Nov. 14—Jessy Pierce, Philadelphia ____W 6
Dec. 12—Jessy Pierce, Philadelphia_____W 8
Dec. 23—Johnny Lucas, Camden_____W 8

1939

Jan. 6—Tony Cisco, Philadelphia_____W 10
Jan. 13—Al Quaill, Philadelphia _____W 10
Jan. 26—Andrea Jessurun, Elizabeth____D 8
Feb. 16—Roxie Forgione, Atlantic City__W 10
Apr. 24—Freddy Wallmeyer, Phila. _____W 10
May 12—Eddie Pierce, N. Y. C._____L 6
July 18—Harvey Massey, Phila. _____L 10
Oct. 19—Tony Cisco, Atlantic City_____L 10
Nov. 16—Frankie Bruno, Atlantic City__W 10
Nov. 30—Bobby Jones, Atlantic City____L 10
Dec. 14—Bobby Jones, Atlantic City____W 12

1940

Jan. 18—Vincent Pimpinella, Atlan. City W 10
Jan. 29—Eddie Peirce, Phila. _____KO by 8
Mar. 7—Wicky Harkins, Atlantic City__L 10
Oct. 9—Harvey Massey, Phila. _____W 8
Nov. 13—Eddie Peirce, Phila. _____W 10
Nov. 25—Carl Dell, Phila. _____W 8

1941

Jan. 13—Manuel Villa, Wash., D. C._____W 8
Jan. 17—Harvey Massey, Lancaster_____W 10
Jan. 27—Francesco Montanero, Wash.____W 10
Feb. 24—Phil Furr, Wash., D. C._____D 10
Mar. 13—Eddie Carroll, Baltimore_____KO 2
Mar. 21—Holman Williams, Detroit_____L 8
Mar. 27—Holman Williams, Baltimore___L 10
July 14—Charley Burley, Phila._____KO by 5
Dec. 19—Shorty Hogue, San Diego__KO by 6

1942

Jan. 16—Jimmy Casino, Los Angeles____W 8
July 30—Jackie Holman, Atlantic City___W
Oct. 16—Speedy Duval, Philadelphia____W 8
Oct. 20—Frankie Nelson, New Bedford__W

1943

Jan. 11—Jose Basora, Holyoke_____L 10
Mar. 5—Al Jolson, N. Y. C._____W 6
Mar. 30—Roosevelt Thomas, N. Bedford__W 10
May 25—Ted Lowry, N. Bedford_____W 10
June 22—Andy Holland, N. Bedford_____W 10
June 30—Buddy Farrell, Elizabeth, N. J.__L 10
Aug. 4—Roy Taylor, Eliza., N. J._____W 8
Aug. 30—Al Gilbert, N. Y. C._____W 10
Oct. 22—Anthony Jones, New Orleans__D 10
Oct. 29—Tito Taylor, New Orleans_____KO 9

1944

Jan. 24—Holman Williams, Washington__L 10
July 24—Joe Keyes, Ocean Park_____W 10
Aug. 28—Charley Burley, San Fran..KO by 5

1946

Jan. 28—Eddie Sparks, Providence_____W 6
Feb. 4—Benny Davis, Providence_____W 8
May 27—Georgie Humes, Providence__KO 2
June 10—Al Pinel, Providence_____W 8
July 8—Bobby Berger, Providence KO by 3
Dec. 5—Cocoa Kid, Chicago_____L 8
Dec. 17—Eddie Green, Chicago_____W 4

1947

Feb. 17—Bert Ellis, Kansas City_____L 6
Mar. 12—Young Joe Louis, Kan. City_KO by 4
Mar. 14—Jose Martinez, Denver _____W 6
Mar. 27—Eddie Weller, Denver _____KO 3
Apr. 29—Joey Hartfield, Omaha _____W 6
May 12—Joe Danos, Omaha _____L 6
June 9—Little Joe Louis, Omaha _____W 6
June 23—Oree Smith, Omaha _____W 6
June 26—Joe Danos, Sioux City _____L 8
July 17—Bert Ellis, Sioux City _____W 6
July 28—Julio Tristan, Council Bluffs__W 6
Sept. 22—Maxie Starr, Omaha _____W 6

JIMMY BULL

St. Louis Middleweight

1947

Jan. 20—Paul Darby, St. Louis _____D 6
Feb. 3—Maxwell Butcher, Omaha ____KO 1
Mar. 6—Roland Taylor, Omaha _____W 6
Mar. 25—Young Joe Louis, St. Louis____KO 1
Mar. 31—Joey Hartfield, Omaha _____W 6
July 15—Mel Brown, Council Bluffs_____L 6
Sept. 18—Ray Augustus, Topeka _____W 8
Oct. 2—Pat McCafferty, Topeka_____KO 2
Oct. 16—Oscar Lee Wilking, Topeka ___W 6
Nov. 24—Milton Jones, St. Louis_____KO 2
Dec. 15—Baby Sims, St. Louis_____KO 1

GINO BUONVINO

Born, Oct. 4, 1922, at Bari, Italy. Heavyweight. (Campaigning in U. S. A. Early record unavailable.)

1947

May 21—Jim Lake, Jamaica _____W 8
June 11—George Bensick, Jamaica ____KO 3
June 25—Steve Ketchell, Jamaica _____W 8
July 25—William Brown, New York____W 6
Aug. 18—Herbie Katz, Coney Island____D 10
Oct. 27—Jimmy Carollo, N. Y. C._____W 10
Nov. 19—Henry Jones, Jamaica_____W 8
Nov. 29—Leo Stoll, Brooklyn_____W 8

BOB BURGESS

California Lightweight

1947

Feb. 14—Mickey Puentes, San Francisco_L 4
Feb. 21—Emil Barao, San Francisco_____D 4
Feb. 24—Mickey Puentes, San Francisco_L 4
Mar. 24—Val Antencio, San Francisco___W 4
Apr. 1—Chris Vergez, Sacramento_____W 4
May 5—Joe Cherry, San Francisco ____D 4
May 21—Maxie Ankele, San Francisco__L 4
June 25—Art Soda, Oakland _____L 4
Aug. 8—Emil Baroa, San Francisco_____D 4
Aug. 20—Dave Whitlock, Oakland_____D 4
Sept. 10—Dave Whitlock, Oakland_____L 4
Sept. 16—Zeke Lucero, Sacramento _____D 4
Sept. 22—Zeke Lucero, San Francisco____L 4

LUTHER BURGESS

Detroit, Mich., Negro Featherweight

1945

Oct. 15—Al Griffin, Detroit_____W 4
Nov. 5—Perk Glenn, Detroit _____W 4
Nov. 8—Al Bartholomew, St. Paul_____W 4
Dec. 10—Jimmy Lincoln, Detroit_____KO 3

1946

Jan. 28—Cedric Flournoy, Detroit_____W 4
May 2—Jimmy McClennan, Toledo_____D 6
Aug. 19—Lenny Richards, Philadelphia__W 6
Sept. 2—Fred Burke, Springfield_____KO 2
Sept. 17—Luis Ramos, Philadelphia_KO by 2
Nov. 14—Babe Kelly, Philadelphia_____W 6
Nov. 28—Leo Milito, Philadelphia_____D 6

1947

Jan. 20—Jack Cunningham, Phila._____W 6
Feb. 7—Vic Eisen, Detroit_____W 6
Feb. 13—Phidelo Rivera, Atlantic City__W 6
Mar. 10—Jackie Taylor, Dayton _____W 6
May 12—Joey Dell, Philadelphia _____W 8
June 2—Jose Compo, New Haven _____L 6
June 9—Frankie Pucci, Springfield_____W 6
Nov. 11—Katsumi Morioka, Detroit____KO 5
Nov. 25—Fred Maes, Chicago_____W 6

JACKIE BURKE

Minneapolis, Minn., Middleweight

1945

Feb. 20—Leroy Bolden, San Jose_____W 10
Feb. 27—Al Sheridan, San Jose_____KO 2
Mar. 16—Roman Starr, San Francisco___W 10
Apr. 11—Al Sheridan, Oakland_____W 6
Apr. 27—Nolan Sharp, San Francisco____W 10
May 18—Bobby Zander, San Fran...KO by 7
July 18—Leroy Bolden, Oakland_____KO 1
Sept. 5—Jack Hannan Porter, Oakland__W 10

1946

May 3—Joe Hartfield, Minneapolis_____W 6
May 27—Jim Bull, Minneapolis_____W 6
June 10—Jerry Marshall, Sioux City___KO 7
June 14—Billy Bengal, Minneapolis_____W 6
June 27—Bennie Droll, St. Paul_____W 6
July 25—Jack Parks, Minneapolis_____W 6
July 31—Joey Hartfield, Council Bluffs__W 6
Aug. 12—Deacon Logan, Omaha_____W 10
Aug. 20—Larry Watson, Lincoln_____W 10
Oct. 18—Chuck Hunter, Minn._____KO by 9
Nov. 11—Deacon Logan, Omaha_____D 6
Nov. 15—Roland Taylor, Minneapolis____W 6

Nov. 29—Art Tate, Minneapolis.....W 6
Dec. 27—Raymond Young, Minneapolis..W 6

1947

Apr. 11—Harvey Dubs, Chicago.....W 6
June 6—Al Mahoney, Chicago.....W 6
June 23—Richard Hammond, Chic...KO by 6
Aug. 4—Virgil Strauss, Chicago.....KO 3
Sept. 25—Marvin Liddell, Chicago.....W 6
Oct. 29—Felix Montalvo, Galveston.....KO 3
Nov. 4—Dick Smith, Houston.....W 10
Nov. 10—Billy Kilgore, New Orleans.....W 8
Nov. 18—Eddie LaMarr, Houston.....KO 10
Dec. 4—Mel Brown, Minneapolis.....W 10
Dec. 16—Breezy Brown, St. Paul.....KO 8

JACKIE BURKE

Pittsburgh Middleweight

1947

Jan. 24—Buddy Best, Palm Beach.....KO 1
Jan. 28—Irving Marcus, Miami.....KO 4
Feb. 24—Don Brouillard, Miami.....KO 3
Mar. 12—Lou Miller, Miami.....KO 5
May 9—Gordon Ball, Miami.....W 6
June 16—Jimmy Jackson, New York.....KO 1
July 25—Don Hassock, N. Y. City.....W 6

JIMMY BURKE

Milwaukee, Wis., Middleweight

1947

Mar. 4—Walter Holba, Milwaukee.....KO 2
Mar. 26—Nick Melnick, Milwaukee.....KO 3
Apr. 15—Tommy Sanders, Green Bay...W 4
June 5—Johnny Long, Milwaukee.....KO 3
June 18—Jack Wade, Milwaukee.....KO 1
July 1—Dave Millard, Milwaukee.....KO 3
Sept. 3—Jerry Pittro, St. Louis.....KO by 4
Oct. 21—Julio Rodriguez, Houston.....KO 2
Oct. 27—Lee Campione, Chicago.....KO 2
Nov. 14—Santos Quintero, Chicago.....KO 2

JIMMY BURKE

Savannah, Ga., Middleweight

1947

July 15—Gus Aldridge, Macon.....KO by 8
Sept. 8—Billy Kinard, Orlando.....KO 3
Sept. 15—Johnny Dupree, Orlando.....L 8
Oct. 22—Les Flowitt, Miami.....KO 5
Oct. 29—Lee Rosen, Miami.....KO 4
Nov. 12—Les Flowitt, Miami.....KO 6
Nov. 24—Jack Brazille, Miami.....KO 4
Dec. 9—Johnny Taylor, Savannah.....KO 3

LeROY BURLESON

Los Angeles, Cal., Middleweight

1947

Mar. 11—Johnny Hunt, Los Angeles..KO by 2
Apr 8—Chuck Railey, Los Angeles.....D 4
Apr. 22—Frankie Russell, Los Angeles..W 6
May 29—Bob Ferris, Hollywood.....L 4
June 17—Bert Mendoza, Los Angeles.....D 4
July 11—Nap Howard, Hollywood.....D 6
July 15—Bert Mendoza, Los Angeles.....D 4
Aug. 1—Bert Mendoza, Hollywood..KO by 3
Sept. 19—Johnny Hunt, Hollywood.....L 4
Sept. 26—Billy Smith, Los Angeles.....W 4

CHARLEY BURLEY

Born, Sept. 6, 1917, Pittsburgh, Pa. Negro Middleweight.

1937

Apr. 19—Ray Gray, Pittsburgh, Pa.....W 6
Aug. 9—Remo Fernandez, Pittsburgh...KO 7
Sept. 9—Eddie Dolan, Pittsburgh.....L 8

1938

Jan. 10—Sonny Jones, Pittsburgh.....KO 7
Jan. 27—Tiger Jackson, Pittsburgh.....KO 2
Feb. 3—Johnny Folio, Pittsburgh.....W 4
Feb. 10—Carl Turner, Pittsburgh.....W 4
Mar. 3—Art Tate, Pittsburgh.....KO 2
Mar. 21—Fritzie Zivic, Pittsburgh.....L 10
June 1—Mike Sarko, Pittsburgh.....KO 4
June 13—Fritzie Zivic, Pittsburgh.....W 10
Aug. 2—Leon Zorritta, Pittsburgh.....KO 6
Aug. 22—Cocoa Kid, Pittsburgh.....W 15
Nov. 3—Werther Arcelli, Pittsburgh...KO 1
Nov. 21—Billy Soose, Pittsburgh.....W 10

1939

Jan. 10—Sonny Jones, Pittsburgh.....KO 7
June 20—Jimmy Leto, Pittsburgh.....L 10
July 17—Fritzie Zivic, Pittsburgh.....W 10
Aug. 28—Jimmy Leto, Pittsburgh.....W 10
Oct. 23—Mickey Makar, Pittsburgh.....KO 1
Dec. 1—Holman Williams, New Orleans.L 15

1940

Feb. 12—Nate Bolden, Pittsburgh.....W 10
Apr. 12—Baby Kid Chocolate, N. Orl....KO 5
Apr. 26—Sammy Edwards, N. Orleans..KO 2
June 17—Carl Dell, Holyoke.....W 10
July 29—Georgie Abrams, Pittsburgh....D 10
Aug. 19—Kenny La Salle, Pittsburgh.....W 10
Sept. 3—Jimmy Bivins, Pittsburgh.....L 10
Oct 18—Irish Eddie Pierce, Pitts.....W 10
Nov. 11—Vince Pimpinella, Wash., D. C..W 10

1941

Mar. 31—Babe Synnott, Pittsburgh.....KO 5
Apr. 18—Eddie Ellis, Boston.....KO 5
June 2—Ossie Harris, Pittsburgh.....KO 9
July 14—Gene Buffalo, Philadelphia.....KO 5
Aug. 25—Otto Blackwell, Pittsburgh.....W 8
Sept. 25—Antonio Fernandez, Phila.....W 10
Dec. 12—Ted Morrison, Minnesota.....KO 2
Dec. 23—Jerry Hayes, Eau Claire.....KO 4

1942

Jan. 9—Shorty Hogue, Minneapolis...KO 10
Jan. 23—Jackie Burke, Minneapolis.....KO 5
Feb. 6—Milo Theodorescu, San Diego..KO 4
Feb. 13—Big Boy Hogue, San Diego.....KO 6
Feb. 26—Holman Williams, Minneapolis.W 10
Mar. 13—J. D. Turner, Minneapolis.....KO 6
Apr. 10—Cleo McNeal, Minneapolis.....KO 5
Apr. 20—Phil McQuillan, N. Y. C.....KO 1
Apr. 24—Joe Sutka, Chicago.....KO 4
Apr. 30—Sammy Wilson, Minneapolis..KO 2
May 25—Ezzard Charles, Pittsburgh.....L 10
June 23—Holman Williams, Cincinnati...W 10
June 29—Ezzard Charles, Pittsburgh.....L 10
Aug. 14—Holman Williams, New Orleans.....KO 9
Oct. 16—Holman Williams, New Orleans.L 15
Nov. 13—Cecilio Lozada, San Diego.....KO 2
Dec. 13—Lloyd Marshall, Los Angeles...L 10

1943

Feb. 3—Harvey Massey, Oakland.....KO 9
Feb. 19—Jack Chase, Hollywood.....W 10
Mar. 3—Tiger Wade, Oakland.....W 10
Apr. 19—Cocoa Kid, New Orleans.....D 10
May 14—Holman Williams, Hollywood.NC 10
June 26—Bobby Birch, San Diego.....W 10

1944

Mar. 3—Bobby Berger, San Diego.....KO 5
Mar. 24—Tiger Aaron Wade, San Diego..W 10
Apr. 3—Jack Chase, Hollywood.....KO 9
(For California Middleweight title)
Apr. 21—Archie Moore, Hollywood.....W 10
May 12—Al Gilbert, San Diego.....KO 4
June 23—Frankie Nelson, Hollywood..KO 7
Aug. 28—Gene Buffalo, San Francisco..KO 5
Sept. 11—Jack Chase, San Francisco...KO 12

1945

Mar. 12—Joe Carter, San Francisco.....W 10
July 11—Holman Williams, Buffalo.....L 12
July 26—Oscar Boyd, Pittsburgh.....KO 2
Aug. 20—Aaron Wade, Pittsburgh.....W 10
Sept. 4—Dave Clark, Cincinnati.....KO 1
Sept. 28—Walter Duval, New Orleans..KO 4
Oct. 8—Billy Smith, San Francisco.....W 10

1946

Mar. 14—Charley Dodson, Pittsburgh..KO 6
Apr. 8—Paulie Peters, San Fran.....KO 1
Apr. 24—Billy Smith, Oakland.....W 10
July 16—Charley Banks, Pittsburgh.....W 10
Aug. 5—Bert Lytell, Pittsburgh.....W 10

1947

Feb. 17—Bert Lytell, Baltimore.....L 10
Aug. 8—Larry Cartwright, Huntington.KO 7

CHUCK BURLEY

Chester, Pa., Middleweight

1947

Feb. 13—Rudy Franklin, Atl. City..KO by 1
Mar. 17—Walter Padlo, Vineland.....KO 2
Oct. 7—Wade Hampston, Reading.....KO 1
Nov. 13—Robert Erwin, Atlan. City.KO by 2
Nov. 27—Joe Gannon, Philadelphia.KO by 2

FRANKIE BURLEY

Dover, N. H., Middleweight

1947

Jan. 15—Clint Perry, Bangor W 8
Jan. 29—Johnny Jones, Bangor KO 8
Mar. 21—Kid Chocolate, Berwick KO 3
Mar. 26—Jackie DuBois, Bangor KO 4
Mar. 31—Joe Ridone, Boston KO by 2
July 9—Jimmy Milligan, Bangor KO by 4
Sept. 10—Sal Cesario, Bangor KO by 3
Oct. 9—Solly Zalter, Montreal KO by 5

RALPH BURLEY

Philadelphia, Pa., Middleweight

1947

July 11—Kenny James, Waterbury KO 2
July 21—Emil Evans, Springfield W 6
Aug. 8—Candy McDaniels, Waterbury W 8
Aug. 17—Jim Murray, Wilkes-Barre KO 2
Sept. 29—LeRoy Coleman, Newark W 6
Oct. 13—Leon Gabriel, Newark W 6
Oct. 20—Henry Brimm, Newark L 8

BOBBY BURNS

Toledo, Ohio, Middleweight

1947

Feb. 24—Tommy Nichols, Cleveland KO 2
Apr. 15—Mike Birskovich, Cleve'ld KO by 2
May 16—Jack Singer, Toledo KO 2
June 11—Jimmy Wilson, Windsor, Canada KO by 6
June 23—Robert Fowler, Fort Wayne W 8
July 15—Sparky Reynolds, Fort Wayne W 8
July 23—Sparky Reynolds, Fort Wayne D 8
Sept. 17—Sparky Reynolds, Toledo W 6
Oct. 8—Joe Valparaiso, Toledo KO 1
Oct. 31—Jackie Keough, Chicago L 6
Nov. 12—Jimmy Grey, Toledo W 6

RONNIE BURNS

Paterson, N. J., Welterweight

1947

Jan. 11—Kenny Hilton, Brooklyn W 4
Jan. 28—Kenny Hilton, New York W 4
Feb. 4—David Peters, Brooklyn L 4
Mar. 5—Moe Harvey, Akron L 8
Mar. 11—Pat Brady, New York W 4
Mar. 18—Art McKenzie, White Plains D 6
Apr. 16—Moe Harvey, Akron L 8

WYLIE BURNS

Harrisburg, Pa., Negro Light Heavyweight
(Al Brady)

1946

Mar. 25—Kid Wolf, Washington D 4
Mar. 29—Al Barlow, Reading W 6
June 21—Speedy Duval, Asbury Park W 6
July 6—Jimmy Young, Asbury Park KO 4
Aug. 19—Babe Saunders, Philadelphia KO 1
Oct. 10—Jimmy Moore, Atlantic City W 4
Oct. 17—Johnny Finney, Philadelphia W 6
Oct. 31—Frank Armstrong KO 4
Nov. 21—Ellis Stewart, Philadelphia W 6
Dec. 12—Billy "Chicken" Thompson, Philadelphia D 8
Dec. 26—Billy "Chicken" Thompson, Philadelphia D 8

1947

Jan. 13—Holman Williams, Philadelphia L 8
Mar. 13—Ossie Harris, Philadelphia W 8
June 23—Billy Thompson, Phila. KO by 6
Aug. 13—Joe Marvella, Utica KO 2
Sept. 3—Charley Babcock, Bangor W 8
Sept. 19—Jimmy Mulligan, Berwick KO 4
Sept. 24—Gaston Miller, Bangor KO 3
Oct. 17—Harry Daniels, Worcester KO 2
Nov. 4—Ray Spurlock, Camden KO 9
Dec. 8—Ray Spurlock, Philadelphia KO 3
Dec. 22—Aaron Wade, Holyoke W 10

BOBBY BURTON

Providence, R. I., Welterweight

1946

July 29—Frank Lombardi, Providence KO 2
Aug. 7—Billy Loughran, Providence KO 2
Aug. 14—Tony Aranjo, Providence W 6
Aug. 22—Eddie Moniz, Fall River KO by 5
Sept. 9—Bill Daly, New Bedford L 4
Sept. 20—Bill Daly, Worcester L 6
Oct. 2—Billy Counts, Providence W 6
Oct. 7—Pat Doyle, Providence KO 3
Oct. 9—Maurice Cloutier, Providence W 6
Oct. 14—Art Aragon, Boston KO by 4
Oct. 21—Eddie Reardon, Providence KO 1
Oct. 30—Bobby Burton, Providence KO 5
(Burton from Pittsburgh died after bout)
Nov. 7—Oscar St. Pierre, Fall River W 6
Nov. 15—Young Franklin, Worcester W 6
Nov. 22—Joe Contini, Worcester KO 6
Dec. 5—Sonny Walker, Providence KO 3
Dec. 12—Sam White, Fall River W 6
Dec. 16—Jim Farnum, Providence W 6

1947

Jan. 6—Dolly King, Providence KO 2
Jan. 20—Baby Joe Gans, Providence KO 2
Feb. 3—Buddy Brown, Providence KO 5
Mar. 14—Jackie Collins, Boston W 4
Apr. 16—Kid Chocolate, Providence KO 2
Apr. 23—Charles Lagor, Providence L 6
Aug. 28—Al Barboza, Worcester W 6
Sept. 10—Jim Petti, Providence W 6
Nov. 13—Ceferino Bronco, Fall River W 6
Nov. 17—Al Pinel, Providence KO 2
Nov. 25—Ceferino Bronco, Providence L 6
Dec. 15—Charley Lagore, Providence W 6
Dec. 18—Charley Dotson, Worcester KO by 5

CHUCK (CHARLIE) BURTON

Newark, N. J., Lightweight

1946

Jan. 10—Archie Devino, Orange D 6
Jan. 24—Tito Valles, New Brunswick L 4
Feb. 12—Nick Darby, Jersey City D 4
Feb. 19—Nick Darby, Jersey City D 4
May 21—Archie Devino, Somerville L 6
July 6—Freddie Herman, Danville L 6
July 9—Freddie Herman, Elizabeth W 6
Sept. 10—Lou Castrilli, Newark L 6

1947

May 1—Gene Salaco, New York D 4
July 15—Jimmy Sciarra, Jersey City W 6
Aug. 5—Jimmy Corti, Elizabeth L 8
Oct. 21—Jerry Meckler, Trenton W 8
Nov. 10—Carlos Fernandez, Highld. Pk. W 8
Dec. 8—Dave Nash, Jersey City KO 2

EUGENE (GENE) BURTON

Born in New York City. Negro Welterweight
Height, 5 ft. 4 in.

1942

May 25—Doug Ratford, N. Y. C. W 4
July 11—Mike Bulik, N. Y. C. W 6
Sept. 1—Bob Williams, N. Y. C. W 6
Oct. 20—Ike Williams, N. Y. C. KO by 4
Nov 23—Charley Williams, Newark W 5
Nov. 30—Bob Guenther, Holyoke W 6
Dec. 18—Charley Williams, N. Y. C. W 4

1943

Feb. 1—Charley Roberts, N. Y. C. W 6
Apr. 26—Willard Hogan, N. Y. C. D 6
In U. S. Army.

1944

Mar. 13—Eddie Davis, Trenton W 6
Apr. 3—Charlie Davis, Trenton W 6
Apr. 24—Johnny Cool, Trenton KO 4
June 12—Bobby Root, Long Island City W 6
Oct. 23—Jimmy Buzzelli, Scranton KO 3
Nov. 20—Billy Nixon, Philadelphia KO 3
Dec. 4—Bobby Winters, Newark W 6
Dec. 12—Jimmy Hatcher, Philadelphia W 8
Dec. 15—Ralph Walton, Boston W 6
Dec. 25—Dorsey Lay, Philadelphia W 10

1945

Jan. 29—Santa Bucca, Philadelphia KO 5
Feb. 6—Eddie Sloan, Trenton KO 3
Feb. 19—Dorsey Lay, Philadelphia L 10
Apr. 16—Dave Freeman, Philadelphia D 8
July 3—Willie Russell, Pittsburgh W 8
July 24—Freddie Dawson, Philadelphia L 10
Aug. 20—Sammy Angott, Pittsburgh D 10
Aug. 28—Ike Williams, Philadelphia L 10
Oct. 22—Doll Rafferty, Pittsburgh W 10
Nov. 26—Danny Kapilow, Pittsburgh KO by 1

1946

Jan. 3—Willie Cheatum, Philadelphia..D 8
Jan. 16—Willie Russell, Cincinnati.....W 10
Feb. 14—Lennox Dingle, Philadelphia...D 8
June 17—Willie Russell, Cincinnati.....W 10
Aug. 22—Freddie Dawson, Chicago.....L 10
Sept. 4—Dorsey Lay, Pittsburgh.....W 10
Oct. 17—Tommy Campbell, Chicago...KO 9
Dec. 3—Bee Bee Wright, Pittsburgh....W 10

1947

Jan. 17—Danny Robinson, Chicago.....KO 9
Jan. 27—Ike Williams, Chicago.....W 10
Apr. 21—Doug Ratford, Philadelphia....D 10
June 6—Johnny Bratton, Chicago.....W 10
June 25—Nick Castiglione, Chicago.....KO 6
Aug. 19—Larry Cisneros, Los Angeles...W 10
Sept. 25—Danny Kapilow, Chicago.....W 10
Oct. 6—Johnny Bratton, Chicago.....W 10
Nov. 19—Leon Haire, Chicago.....KO 10
Dec. 9—Bernard Docusen, Los Angeles.W 10

PHIL BURTON

Born, Sept. 30, 1926, St. Louis, Mo. Welterweight.

1946

Apr. 29—Nat Hutchins, Newark.....L 4
May 13—Joe Balister, Newark.....W 4
May 20—Tom Dudley, Newark.....KO 2
May 29—George LaSalle, Newark.....KO 4
June 6—Willie Murphy, Brooklyn.....L 4
June 12—Tommy Lynch, N. Y. C.....W 4
June 18—Billy Danker, N. Y. C.....L 4
July 1—Al Mendez, Bronx, N. Y.....W 4
July 4—Willie Murphy, Brooklyn.....W 4
July 9—Bernie Harper, Newark.....W 6
July 15—Art McKenzie, L. I. C.....W 4
July 26—Rodames Freyro, Brooklyn....W 4
July 29—Pete Geno, L. I. C.....W 6
Aug. 2—Charley Donovan, N. Y. C.....D 4
Aug. 13—Marcel Fournier, N. Y. C.....KO 1
Aug. 22—Frankie Cardinal, Brooklyn...W 6
Aug. 27—Bobby Quinn, N. Y. C.....W 6
Sept. 19—Dennis McCabe, Bridgeport....D 6
Sept. 24—Frankie Cardinal, Bronx.....KO 3
Sept. 28—Lou Daniels, Bronx.....KO 2
Oct. 7—Jerry Darby, Yonkers.....W 6
Oct. 10—George Greytak, Bridgeport...W 8
Nov. 4—George Greytak, New Haven..W 8
Nov. 8—Leon Kennedy, N. Y. C.....KO 5

1947

Feb. 7—Jimmy Isler, New York.....W 6
Feb. 11—Baby Beau Jack, N. Y. C.....W 8
Feb. 25—Joe Torrens, New York.....W 8
Mar. 11—Joe Torrens, Brooklyn.....W 8
Mar. 21—Sal Richie, N. Y. City.....L 6
Apr. 21—Eddie Ortiz, New York.....KO 4
May 5—Arthur Mott, New York.....KO 7
May 10—Archie Goodbee, Brooklyn.....W 8
June 13—Bobby Mann, N. Y. City.....L 4
July 14—Laurie Buxton, New York.....KO 4
Aug. 11—Roscoe Hinson, Brooklyn.....KO 2
Aug. 25—Leonard Ceaser, Brooklyn.....W 6
Sept. 2—Thompson Harmon, New York..L 6
Sept. 15—George LaRover, Holyoke.....W 10
Sept. 29—Jimmy Collins, Holyoke.....W 10
Oct. 20—Jimmy Collins, Holyoke.....W 10
Nov. 10—Frankie Cordino, Holyoke.....W 10
Dec. 1—Juan Carrero, Holyoke.....KO 7
Dec. 19—Willard Hogan, N. Y. C.....D 6

KID BURURU

(Juan Sierra)

Born, Havana, Cuba. Lightweight. Started his career in 1933.

1941

Feb. 8—Mateo Gomez, Caibarien .....KO 4
Mar. 1—Isaias Oches, Caibarien .....W 6
Apr. 5—Zenobie Becerra, Santiago ....W 10
June 7—David Plumas, Santiago .....KO 1
Sept. 27—Angel Burgos, Santiago .....D 8
Oct. 11—Angel Burgos, Santiago .....W 8
Oct. 18—Ramon Bueno Guantanimo ..KO 6
Oct. 26—Zenobie Becerra, Guantanimo.W 10
Nov. 1—Jose Calixxo, Santiago.....W 10
Nov. 22—Pedro Martinez, Santiago .....W 10

1942

Mar. 7—Lanchio Becerra, Santiago.....W 10
Apr. 4—Juan Villalba, Santiago .....D 10
May 6—Fermin Lopez, Santiago.....W 10
June 13—Angel Navarro, Guantanimo..KO 10
Sept. 26—Baby Coullimber, Santiago ...KO 10
Nov. 14—Panchon Martinez, Santiago ..W 10

1943

Feb. 20—Juan Villalba, Santiago, Cuba..W 10
Apr. 17—Manuel Sierra, Santiago, Cuba..D 10
May 29—Manuel Sierra, Santiago, Cuba..W 10
June 19—Manuel Sierra, Havana, Cuba.KO 8
July 3—Jose Pedrosa, Havana, Cuba...W 10
July 31—Pablo Roca, Santiago, Cuba.....W 10
Aug. 7—Sergio Rivera, Havana, Cuba...W 10
Oct. 23—Jose Calixto, Havana, Cuba.....W 10
Nov. 6—Baby Coullimber, Havana.....D 10
Nov. 13—Santiago Sosa .....W 10

1944

Aug. 20—Young Finnegan, Panama.....W 10
Sept. 17—Aquilino Allen .....W 10
Nov. 19—Young Finnegan .....L 10
Dec. 8—Cal Calcagno, Panama .....W 10

1945

— Emilio Castrillo, Costa Rica KO by 1
Mar. 23- Young Finnegen, Colon.....L 15
Oct. 13- Carlos Malacara, Havana.....D 10
Dec. 8- Kid Barquerito, Havana.....W 10

1946

Jan. 27—Kid Gavilan, Havana.....L 10
Feb. 9—Kid Gavilan, Havana.....L 10
Aug. 10—Kid Bombon, Havana.....D 10
Sept. 7—Manuel Herrera, Havana.....KO 7
Sept. 21—Jose Calixto, Havana.....W 12
Nov. 4—Luis "Miura" Monagas, Venez..L 10

1947

Apr. —Young Tanner, Trinidad.....L 10

TALMADGE BUSSEY

Detroit, Mich., Lightweight

1945

Sept. 28—Max Vasquez, Detroit.....W 5
Oct. 24—Roy Lewis, Chicago.....KO 2
Nov. 2—Fist Deaver, Detroit.....KO 2
Nov. 14—Dan Robinson, Chicago ....KO by 2
Dec. 26—Dan Robinson, Chicago....KO by 5

1946

Apr. 23—Eddie Sulik, Milwaukee.....W 6
May 30—Jimmy Winters, Buffalo.....KO 1
June 10—Ed Perry, Toledo.....W 6
June 12—John Chatman, Buffalo.....KO 4
July 16—Bill Foster, Detroit.....W 4
July 29—Allie Wolfe, Buffalo.....KO 2
Aug. 2—Moe Harvey, Rochester.....W 6
Aug. 16—Art Terryo, Buffalo.....KO 3
Oct. 8—Frankie Robinson, Buffalo.....L 8
Oct. 25—Sonny Holden, Detroit.....KO 1
Nov. 19—Ray Lewis, Buffalo.....L 6
Nov. 22—Bob Gunther, Detroit.....KO 1

1947

Jan. 14—Harry Hart, Columbus.....L 8
Jan. 28—Nathan Bridges, Detroit.....KO 4
Feb. 4—Johnny Jackson, Detroit.....L 6
Feb. 25—Eddie Garland, Detroit.....W 6
Mar. 4—Chester Hodges, Detroit.....KO 1
Mar. 21—Tommy Campbell, Chicago.....L 8
May 2—Chet Martin, Detroit.....KO 1
May 9—Oliver Cobbins, Detroit.....KO 1
May 14—Johnny Jackson, Windsor, Can..W 8
June 27—Louis Hall, Detroit.....KO 5
July 18—Bill Eddy, Detroit.....KO 10
Aug. 28—Charley Cabey Lewis, Detroit..L 10
Oct. 10—Ike Williams, Detroit.....KO by 9
Nov. 12—Vic Creelman, Chicago.....KO 4
Nov. 28—Leroy Willis, Detroit.....L 10

TED BUSSEY

Detroit, Mich., Welterweight

1946

Aug. 16—Eli Troop, Buffalo.....KO 2
Aug. 27—Jimmy Lee, Buffalo.....KO 3
Nov. 19—Rick Miller, Buffalo.....L 4

1947

Jan. 7—Tom Kiddy, Detroit.....L 6
Jan. 24—Les Flowitt, Detroit.....W 4
Mar. 11—Louis Hall, Detroit.....KO 1
Apr. 8—Louis Hall, Detroit.....KO 2
Apr. 15—Martin Doyle, Detroit.....W 6
Oct. 28—Willie Edmonds, Detroit.....KO 2
Nov. 4—Norman Horton, Detroit.....D 6
Nov. 18—Jim Lyons, Detroit.....W 6

RAUL BUSTAMANTE
Mexican Lightweight

1946

Apr. 18—Fred Taylor, Hollywood W 4
Apr. 26—Fred Taylor, San Diego KO by 2
May 10—Sammy Anders, Hollywood KO by 2
June 7—Sammy Anders, Hollywood D 6
July 16—Vic Jade, Los Angeles KO 4
Aug. 2—Eddie Prince, Hollywood KO by 5
Aug. 24—Paulino Montes, Mex. City KO by 8
Oct. 30—Aurielo Cruz, Mexico City W 10
Dec. 16—El Conscripto, Mexico City L 10

1947

Jan. 18—Pedro Biesca, Mexico City D 10
Apr. 11—Pedro Biesca, Mexico City W 10
Mar. 29—Victor Flores, Mexico City W 10
Apr. 28—Ernesto Aguilar, Mexico City L 10
May 10—Zarcillo Sanchez, Mexico City KO 4
Aug. 23—Chuchu Ruiz, Mexico City L 10

MAXWELL BUTCHER
Omaha, Neb., Negro Middleweight

1944

Apr. 17—Charley Dodson, Omaha KO by 1
Apr. 21—Louis Maes, Des Moines KO 2
May 19—Joey Hartfield, Hastings L 6
May 22—Joey Hartfield, Omaha L 4
Oct. 27—Jack Evans, Omaha L 4

1945

(inactive)

1946

Jan. 7—Bill McFarland, Omaha KO by 3
Mar. 19—Wilbur DeCora, Norfolk KO by 2
Sept. 2—Mickey Powers, Omaha KO 3
Oct. 28—Eddie Simmons, Omaha D 4

1947

Jan. 7—Bert Ellis, Kansas City KO by 1
Feb. 3—Jimmy Bull, Omaha KO by 1
July 3—Eddie Simmons, Sioux City W 4

YOUNG DAN BUTLER
New York Featherweight

1946

Oct. 22—Joey Dell, Hartford W 6
Nov. 1—Enos Tebo, Waterbury L 6
Dec. 2—Enos Tebo, New Britain KO 6

1947

Jan. 7—Joe Corso, Hartford D 4
Jan. 16—Joe Miles, New York KO 1
Feb. 25—Jim Reddy, Hartford W 4
Mar. 25—Joey Dell, Hartford W 6
Apr. 15—Jackie Moriarity, Hartford KO 4
May 6—Danny Ryan, Hartford W 6
Sept. 2—Frankie Dell, New York L 4
Sept. 9—Jim Attie, New York W 4
Nov. 5—Ralph Marino, Elizabeth L 6
Nov. 17—Tony Riccio, Boston L 6
Dec. 9—Dick Jones, Hartford L 6

ERNIE BUTLER
Washington, D. C. Welterweight

1944

Apr. 20—Phil Crawford, Washington W 4
Sept. 18—Johnny Ditto, Baltimore KO by 1
Nov. 2—Al Franklin, Baltimore L 6
Nov. 13—Jimmy Doyle, Washington KO by 5

1945

June 4—William Cummings, Washington W 4
June 12—Edsel Martz, Washington W 4
Oct. 24—Jose Fernandez, Jersey City KO 3
Nov. 15—Johnny Parvia, Highland Pk. KO 1
Nov. 20—George Smith, Brooklyn L 4
Nov. 24—Johnny King, Brooklyn W 4
Dec. 4—Charley Howard, Bronx, N. Y. W 4

1946

Jan. 29—Melvin Hawkins, N. Y. City W 6
Feb. 5—Teddy O'Dell, N. Y. City W 6
Mar. 5—Joe Torrens, Brooklyn W 6
June 5—Caeser Ferro, N. Y. City KO 3
July 16—Lew Perez, N. Y. City W 6
Aug. 5—Jimmy Moore, Allentown W 8
Aug. 20—Jimmy Davis, N. Y. City W 6
Nov. 7—Patsy Gall, Wilkes-Barre W 8

1947

Feb. 11—Emil Evans, Holyoke KO 3
Mar. 10—George Hill, Phila. L 6
May 26—Herb Morris, Brooklyn KO by 1
July 2—Rocky Castillani, Wilkes-Barre L 8
Aug. 8—George B. Smith, N. Y. C. D 4
Oct. 6—Joe Brown, Newark KO by 5

PERCY BUTLER
California Light-Heavyweight

1946

Jan. 25—M. C. Daniels, San Francisco L 4
Oct. 18—Delaware Bradby, S. Fran. KO by 3
Nov. 4—Dee Edwards, San Fran. KO by 2

1947

Jan. 13—Billy Townsend, Vancouver KO by 1
Feb. 3—Speedy Cannon, San Fran. L 4
Mar. 18—Jack Green, Fresno D 4
Apr. 1—Joe Orosco, Sacramento KO by 5
Apr. 7—Edwain Keller, San Francisco D 4
Aug. 22—Johnny Gardea, Hollywood L 4
Sept. 5—Stu Mallon, Hollywood KO by 2

SAM BUTLER
New York Featherweight

1947

Apr. 16—Al Alonzo, Miami W 4
Apr. 23—Al Alonzo, Miami W 4
Apr. 30—Eddie Knox, Miami W 4
May 23—Al Alonzo, Miami 4
May 30—Chuck Pecora, Miami KO by 2
June 16—Chuck Pecora, Miami KO by 2
Sept. 3—Frank Fernley, Miami L 4

VAN BUTLER
New Jersey Welterweight

1946

Sept. 13—Tami Dino, Asbury Park W 4
Oct. 1—Rollie Horne, Trenton L 6
Oct. 15—Al Raino, Trenton KO 3
Oct. 22—Baby Beau Jack, Elizabeth L 6
Nov. 29—Bennie Deans, Asbury Park L 6

1947

Jan. 21—Jimmy Thurman, Newark L 6
Jan. 28—Roscoe Hilton, Elizabeth L 4
Apr. 1—Paige Beckwiht, Trenton W 4
Oct. 7—Joe Poodles, Trenton D 6
Dec. 2—Joe Poodles, Trenton W 6

WILLIE BUTLER
San Francisco, Cal., Middleweight.

1944

July 14—Fred Kojer, San Francisco KO by 3
Sept. 1—Bob Smith, San Francisco W 4
Sept. 6—Kit McQueen, Oakland W 4
Sept. 8—Bob Smith, San Francisco KO 1
Sept. 13—Johnny Henry, Oakland KO 1
Oct. 6—Charley Early, San Francisco D 4
Nov. 17—Speedy Cannon, San Fran. KO by 3
Dec. 13—Leroy Wade, Oakland KO by 3
Dec. 20—Leroy Wade, Oakland KO by 3

1946

Jan. 23—Bobby Silva, San Francisco W 4
Jan. 29—Joe Ybarra, Oakland L 6
Mar. 27—Charlie O'Kelly, San Fran. KO by 3
Apr. 6—Buster Peaks, San Francisco D 6
Aug. 9—Speedy Cannon, San Fran. KO by 2
Sept. 18—Bobby Jones, Oakland D 6
Nov. 14—Gene Loughridge, Santa Rosa L 4

1947

Apr. 28—Speedy Cannon, San Fran. L 4
May 21—Speedy Cannon, San Fran. D 6
June 19—Speedy Cannon, San Fran. L 4
July 29—Al Robinson, Fresno KO by 5

JOHNNY (BIG BOY) BUTTRAM
Detroit, Mich., Light-Heavyweight

1946

Jan. 28—Jack Garrett, Detroit L 4
Mar. 11—Howdy Mason, Detroit L 4
Mar. 23—Bob Amos, Detroit L 5
Mar. 29—Harold Reiss, Detroit KO by 1
July 16—Harold Reiss, Detroit L 6
Sept. 27—Bert Dowdell, Detroit L 6
Oct. 1—Rufus Knighton, Detroit L 6

Oct. 8—Bob Amos, Detroit.....KO by 6
Nov. 30—Vince Calvaretto, Chicago.KO by 3
Dec. 12—Jackie Lyons, Pittsburgh.....D 8

1947

Jan. 31—Richard Hammond, Chic...KO by 4
Feb. 17—Wild Man Reiss, Flint.....W 6
Mar. 24—Charley Banks, Huntingt'n.KO by 3
Apr. 11—Vern Mitchell, Detroit.....L 4
Apr. 16—Bob Solly, Buffalo.....KO 4
May 7—Hal Gus, Windsor, Canada..KO by 3

NORMAN BUTTS

Windsor, Ontario, Middleweight.

1946

Nov. 26—Art Tracy, Detroit.....W 4
Dec. 3—Jimmie Guey, Detroit.....W 4
Dec. 6—Tommy Gordon, Grand Rapids.W 4

1947

Mar. 28—Tommy Gordon, Detroit.....W 4
Apr. 11—Tiger Tyson, Detroit.....KO 2
Apr. 16—Joey DeJohn, Buffalo.....KO by 3
Apr. 18—Melvin Brown, Minneap...KO by 2
June 2—Jimmy Sheets, Chicago.....L 4
June 11—Dan Nolan, Windsor, Can.....KO 2
Sept. 17—Tiger Tyson, Windsor, Can....KO 5
July 22—Tiger Tyson, Toledo.....D 4
Oct. 1—Jimmy Wilson, Windsor, Can...KO 2
Oct. 22—Joe Jackson, Windsor.....KO 3
Nov. 26—Bobby Dawn, Windsor.....D 8

LAURIE BUXTON

(Welterweight)

(Early record not available)

1947

July 14—Phil Burton, N. Y.....KO by 4
Aug. 25—Louis Simon, N. Y.....KO by 5
Sept. 9—Joey Fredda, N. Y.....L 6
Sept. 16—George Jackson, Brooklyn.....L 6
Oct. 6—Vic Cardell, New Haven.....D 6
Oct. 13—Danny Ruggerio, New Haven..L 8
Oct. 21—Eugene Hairston, N. Y. C.....L 6
Oct. 28—Al Mobley, Trenton.....L 8
Nov. 4—Russell Howard, N. Y. C.....D 6
Dec. 8—Andy DePaul, N. Y. C.....KO 1
Dec. 22—Ross Anzalone, N. Y. C.....W 8
Dec. 30—Al Mobley, Trenton.....L 10

PAT BYERS

Born in Bessemer City, North Carolina. Negro Middleweight. Height, 5 ft. 9 in.

1945

June 1—Jesse James Boyd, Charlotte KO 1
Aug. 9—Dick Harris, Landis.....KO 1
Aug. 15—Willie Clifton, Kannapolis...KO 1
Aug. 29—Killer Ryan, Charlotte.....KO 1
Sept. 5—Virgil Porter, Charlotte.....KO 1
Dec. 26—Red Rossi, Newark, N. J.....KO 2

1946

Jan. 5—Charlie Hilton, Ridgewood Grove, N. Y. .....KO 2
Jan. 22—Leon Kennedy, Jersey City..KO 2
Feb. 27—Johnny Shepherd, Binghamton.L 6
Mar. 8—Al Franklin, Bayonne.....KO 2
Mar. 14—Georgie Williams, Baltimore..W 6
Mar. 18—Johnnie Taylor, Buffalo.....KO 5
Mar. 22—Doug Carter, Asbury Park.....L 6
Mar. 27—Johnny Shepherd, B'ghamton KO 8
May 6—Jimmy Wynn, New Britain..KO 3
May 10—Major Jones, N. Y. C.....KO by 2
July 1—Pedro Flores, Philadelphia....KO 2
July 4—Bee Bee Wright, Pittsburgh..L 10
Sept. 18—Willie Scott, Charlotte.....KO 5
Sept. 30—Milton Lattimore, New Brit. KO 3
Oct. 15—Billy Mims, Philadelphia.....L 8
Nov. 4—Chavos Ramos, New Britain KO 2
Nov. 8—Jimmy Hill, Reading.....KO 2
Nov. 22—Billy Mims, Reading.....W 8
Dec. 16—Joe Bennett, New Britain.KO by 3

1947

Jan. 24—Joe Bennett, Reading.....W 8
Feb. 17—Charlie McPherson, N. Britain.KO 6
Feb. 24—Charley Williams, N. Y....KO by 4
Mar. 13—Jota Jota Fernandez, At. C..KO by 3
Apr. 25—Buddy Farrell, Reading.....L 8
May 5—Bobby Pryor, New Britain.....L 10
July 21—Jota Jota Fernandez, Stamf'd.KO 2
Aug. 7—Jerome Frazier, Atl. City..KO by 5
Sept. 17—Flashy Sebastian, Reading.KO by 7

TOMMY BYRON

Indianapolis, Ind., Light Heavyweight

1946

Aug. 15—Benny Carlson, Indianapolis KO 3
Aug. 22—Buddy Noel, Indianapolis....KO 4
Aug. 29—Fred Cinereski, Indianapolis..W 4
Sept. 13—Frank Rand, Indianapolis.....W 6
Sept. 27—Arnold Deer, Indianapolis....KO 1
Oct. 11—Al Johnson, Indianapolis KO by 5
Nov. 28—Elmer Holt, Indianapolis.....KO 2

1947

Feb. 28—Jerry Pittro, Indianapolis.....D 10
Apr. 25—Tommy Charles, Indianapolis...D 10
Apr. 18—Al Mason, Indianapolis.....KO 2
May 12—Al Mahoney, Chicago.....KO by 6
June 27—Joe Brown, New Albany, Ind..KO 5

SPEEDY CABANELLA

Filipino Featherweight

1946

July 12—Pedro Ramirez, Hollywood.....W 10
July 30—Manuel Garces, San Jose.....KO 2
Aug. 9—Alfredo Escobar, Hollywood....L 10
Aug. 20—Jackie McCoy, San Jose.....D 10
Sept. 4—Eli Galindo, Oakland.....KO 2
Sept. 10—Jackie McCoy, San Jose.....L 10
Sept. 27—Alfredo Escobar, Hollywood....L 10
Oct. 28—Ramon Alva, Stockton, Cal. KO 10
Nov. 12—Kenny Lindsay, San Jose.....KO 2
Nov. 20—Mario Trigo, Oakland.....KO 1
Dec. 5—Charley Johnson, Sacramento...D 10

1947

Jan. 8—Jackie Wilson, Sacramento....W 10
Jan. 22—Carlos Chavez, Oakland...KO by 5
Feb. 12—Harold Dade, Oakland.....L 10
Mar. 11—Dave Hernandez, San Jose.....W 10
Apr. 2—Paul Guerrero, Stockton.....W 10
Apr. 25—Chico Rosa, Honolulu.....L 10
Oct. 18—Harold Dade, Manila.....L 10
Oct. 23—Luis de Santiago, Manila.....KO 3
Dec. 27—David Kui Kong Young, Manila.L 10

LENNY CAESER

Puerto Rico, Lightweight

1946

Jan. 13—Joe Brown, New Orleans....W 5
Jan. 17—Arthur Ross, Houston.....W 10
Jan. 27—Warren Dejean, New Orleans KO 3
Mar. 22—Joe Brown, New Orleans.....D 6
Mar. 29—Joe Brown, New Orleans.....L 8
June 12—Mike Konners, Schenectady KO by 5
July 15—Jimmy Allen, New York.....KO 2
July 16—Henry Briere, Hartford.....W 6
Aug. 16—Earl Huff, New York.....L 4
Aug. 20—Vic Young, Newark.....W 6
Aug. 22—Freddy Yelavich, Jersey City W 6
Sept. 2—Walter Keene, Coney Island...W 6
Sept. 4—Herbie Johnson, White Plains W 4
Oct. 1—Billy Nelson, New York.....L 4
Oct. 21—Don Murray, Yonkers.....W 6
Oct. 24—Oscar Williams, Pittsfield KO by 7
Nov. 11—Jimmy Rogers, Providence....W 6
Nov. 22—Ernie Calhoun, Reading...KO by 4
Dec. 30—Sandy Saddler, Newark...KO by 2

1947

Feb. 12—John Thomas, Jersey City.....W 6
Mar. 28—Jimmy Ward, New Orleans....W 8
Apr. 11—Harold Moore, New Orleans....W 8
May 9—Junius West, New Orleans.....W 8
June 6—Larry Johnson, Binghampton..W 6
Aug. 25—Phil Burton, Coney Island.....L 6
Oct. 23—Johnny Rowe, Rochester.....W 6

WILLY (BILLY) CAESER

Hawaiian Lightweight

1945

June 7—Anthony Arnone, Honolulu.....W 4
July 4—Henry Feliciano, Hilo, Wawaii W 4
July 7—Anthony Arnone, Honolulu....W 4
July 29—Jim Deponte, Honolulu.....W 4

1946

Feb. 9—Mariano Canales, Honolulu....D 4
Feb. 17—Jimmy Joseph, Honolulu.....W 4
Feb. 23—Freddy Silvano, Honolulu.....D 4
Mar. 9—Ken Monar, Hawaii.....D 5

July 26—Slim Suzuki, Honolulu ---------W 5
Aug. 5—Slim Suzuki, Honolulu---------W 5

1947

Apr. 18—Ken Monar, Honolulu----------W 5
May 23—Richard Silva, Honolulu------WF 3
July 4—Billy Carlisle, Honolulu-------KO 2
Apr. 19—Llewellyn Strohlin, Honolulu--D 5

CARMINE "ROCKY" CAFARELLA

New York Welterweight

1947

Aug. 11—James Nickers, N. Y.----------L 4
Aug. 19—James Colbert, N. Y.----------KO 1
Sept. 9—Jay Orr, N. Y.----------D 4
Oct. 3—Ozzie Cooper, N. Y.----------D 4
Oct. 7—Eddie Brown, Brooklyn--------W 4

MURRAY SUGAR CAIN

Zanesville, Ohio, Lightweight

1946

Mar. 14—Bobby McIntyre, Cincinnati----L 10
Apr. 3—Ray Jackson, Cincinnati--------L 8
June 11—Willie Russell, Columbus KO by 3
Aug. 19—Jimmy Woods, Cincinnati------L 8
Sept. 6—Harry Hart, Springfield, Ohio--L 10

1947

Jan. 1—Russ Dowdey, Canton---------KO 5
Jan. 27—Cliff Barkley, Canton----------KO 5
Feb. 17—Tally Jones, Wheeling---------KO 1
Feb. 24—Kid Chocolate, Canton---------W 6
Mar. 24—Sammy Angott, Wheeling--KO by 3
Apr. 9—Cliff Barkley, Zanesville------KO 2
Apr. 28—Al Gualtier, Canton----------L 10
June 16—Bobby McIntire, Zanesville-----W 10
Sept. 8—Charlie Baxter, Cincinnati-KO by 2

CASTRO "PANCHO" CALDERON

Puerto Rican Bantamweight

1946

July 9—Larry Spencer, New York-------W 4
Aug. 6—John L. Johnson, New York----L 4
Aug. 24—Allan Woods, Staten Island----W 4
Aug. 27—Tony Labua, New York---------L 4
Sept. 14—Joe Ciaramella, New York----KO 2
Nov. 14—Ivor Fredricks, New York------L 6
Nov. 22—Charlie Watson, New York-----W 4

1947

July 11—Marcelino Almestica, San Juan-W 4
Oct. 14—Asuncion Llanos, San Juan-----D 8

CHUCK CALDWELL

Denver, Colorado Middleweight

1947

June 6—Jim Alvarado, Denver----------W 6
July 24—Wayne Strowbridge, Denver---L 6
Aug. 12—Jackie Burke, Ogden----------L 10
Aug. 15—Jimmy Alvarado, Denver------W 8
Oct. 27—Paul Perkins, Salt Lake City
KO by 2

BENNY CALLA

California Welterweight

1942

Dec. 2—Ernie Sanchez, San Francisco-KO 5
Dec. 9—Ross Romero, Oakland ---------L 6

1943

Jan. 11—Tyree White, San Francisco----D 6
In U. S. Army.

1945

June 20—Charley Perkins, Oakland-----KO 3
June 27—Billy Christian, Oakland--------W 4
July 4—Joe Pierce, Oakland---------KO 1
July 18—Emil Barao, Oakland----------KO 1
July 25—Tiger Burn, Oakland----------D 6
Aug. 15—Bucky O'Connor, Oakland----KO 3
Aug. 29—Cal Robinson, Oakland-------KO 5

1946

Feb. 20—Rio Rico, Oakland----------KO 3
Mar. 14—Nate Huskey, Oakland---------W 10
Apr. 10—Chuey Padilla, San Francisco-KO 2
May 8—Petey Virgin, Oakland---------L 10
June 5—Bobby Jackson, Oakland-------W 10
July 22—Tony Rodriguez, San Francisco-W 10
Aug. 7—Eddie Prince, Oakland---------L 10

1947

Jan. 13—Mario Trigo, San Francisco----W 10
Feb. 10—Dave Hernandez, San Fran.----W 10
May 20—Roscoe Scally, San Jose------KO 6
June 10—Tony Chavez, San Jose--------W 10
July 21—Eddie Prince, San Francisco----L 10
Aug. 22—Chuey Figueroa, Hollywood--KO 4

DICK CALLAHAN

Boston, Mass., Middleweight

1947

Sept. 18—Jimmy Richards, Worcester---KO 1
Oct. 6—Frankie Young, Providence---KO 1
Oct. 9—Kenny Johnson, Worcester----KO 2
Oct. 24—Al Mercier, Worcester---------KO 1
Oct. 27—Sam Musa, Providence----KO by 2
Oct. 30—Kenny Johnson, Worcester---KO 2
Nov. 17—Sam Musa, Boston ---------KO by 4
Nov. 28—Bobby Conway, Fall River-KO by 1
Dec. 8—Jackie Nazarina, Providence--KO 4
Dec. 15—Johnny Johnson, Boston------KO 1
Dec. 27—Lou Manning, Boston---------KO 1

VINCE CALLAHAN

Boston, Mass., Welterweight

1947

Feb. 7—Ernie Guisti, Worcester----------L 6
Feb. 14—Sammy White, Boston----------D 6
Feb. 24—Tommy Reardon, Boston--------D 10
Mar. 4—Sam White, Manchester--------L
Mar. 10—Tommy Reardon, Boston--------L 8
Mar. 14—Sammy White, Boston----------L 6
Mar. 27—Old Man Lefty, Fall River----KO 6
Apr. 3—Johnny Cool, Fall River-------W 8
Apr. 10—Benny Delgado, Fall River-----L 8
Apr. 18—Red Luce, Boston----------W 6
Apr. 25—Johnny Woods, Boston---------W 6
May 9—Pat Shannon, Boston----------D 6
May 19—Johnny Woods, Providence-----L 6
June 2—Eska Mosley, Springfield--------L 6
June 9—Tommy Spencer, Providence----L 6
June 23—Harry Hurst, Montreal----------L 10
July 10—Gene LeBlanc, Fall River----KO 6
Aug. 4—Charlie Lagor, Providence------L 6
Aug. 7—Gene LeBlanc, Fall River------W 8
Aug. 25—Benny Delgado, Providence----W 8
Sept. 4—Eddie Moniz, Fall River--------L 8
Sept. 10—Ernie Forte, Providence---KO by 3
Oct. 9—Don Williams, Worcester---KO by 8
Oct. 15—Ruby Margolin, Bangor---------L 8
Oct. 22—Frankie Feener, Bangor--------D 8
Nov. 12—Herbie Freeman, Portland------L 10
Nov. 24—Billy Murray, Boston----------L 6
Dec. 3—Fernando Trindade, Fall River--L 8
Dec. 8—Billy Morris, Holyoke----------L 6
Dec. 18—Bobby Ellis, Worcester--------W 6
Dec. 22—Don Williams, Boston----------L 6
Dec. 29—Billy Morris, Holyoke----------L 6

OSCAR CALLES

Born, 1925, Caracas. Venezuela Featherweight.

1939

Knockouts: Jose Cobas, Caracas, 8. Won: Kid Chocolate, II, Caracas, 4; Fidel Garcia, Caracas, 6; Benigno Iglesias, Caracas, 8; Fidel Garcia, Caracas, 8.

1940

Knockouts: Pepito Santini, Caracas, 8; Jose Domingo Diaz, 4; Miguel Diaz, Caracas, 4; E. Ferrer, Caracas, 6; E. Ferrer, Caracas, 6. Won: Jose Domingo Rozo, Caracas, 8; Kid Zefine, Panama City, 10; Kid Zefine, Panama City, 10. Lost: Pedro Rizzo, Caracas, 8; Kid Zefine, Panama City, 10.

1941

Knockouts: Pedro Rizzo, Caracas, 2; Fidel Garcia, 4. Won: H. Chaffardet, Caracas, 12 (for featherweight title of Venezuela); Simon Chavez, Caracas, 12 (title bout); Pancho Villa, Mexico City, 10; Cristobal Jaramillo, Mexico City, 10; Vitel Coccio, Argentine, 10 (featherweight title bout of South America). Lost: H. Chaffardet, Caracas, 10; Tito Soria, Argentine, 10 (lightweight title); Tito Soria, Argentine, 10 (lightweight title bout); Jose Rios, Argentine (welter title bout).

1942

Knockouts: Simon Chavez, Caracas, 10 (title). Won: Cristobal Jaramillo, Caracas, 10; Eduardo Carrasco, Caracas, 10. Draw: Nacional Kid, Havana, Cuba, 10.

1943

Won: Eduardo Carrasco, Caracas, 10.

1944

Won: Cheo Torres, Caracas, 10; Silvestre Almeida, Caracas, 10; Ignacio Pereira, Caracas, 10.

1945

Won: Luis Monagas, Caracas, 10; Luis Monagas, Caracas, 10; Kid Guinche, Port of Spain, 10.

1946

Mar. 3—Harry Jeffra, Caracas.....W 10
Mar. 17—Vitel Coccio, Argentine.....W 10
Apr. 29—Miguel Acevedo, Havana, Cuba.W 10
June 12—Kid Barquerito, Santo Dom.....L 10
July 14—Kid Barquerito, Santo Dom.....W 10
Sept. 2—Kid Barquerito, Caracas.....W 10
Nov. 25—Phil Terranova, Caracas..KO by 10

1947

Feb. 2—Ernesto Aguilar, Caracas.....L 10
Mar. 23—Ernesto Aguilar, Caracas.....D 10
May 25—Jose Alberto Diaz, Caracas.....W 12
July 26—Sandy Saddler, Caracas.....KO by 5
Nov. 16—Jose Alberto Diaz, Maracaibo.....L 12

BOB (CAB) CALLOWAY

Lawrenceville, Pa., Welterweight

1946

Jan. 17—Chuck McLaughlin, Pittsb.....KO 2
Jan. 24—Regis Simms, Pittsburgh.....KO 1
Jan. 31—Bolton Ford, Pittsburgh.....W 4
Mar. 21—Nate Smith, Pittsburgh.....KO 2
Apr. 5—Willie Jenkins, Pittsb.....KO by 3
June 13—Chuck McLaughlin, Pittsb.....KO 3
June 26—Ted Delorito, Pittsburgh.....L 4
Aug. 1—Ted Delorito, Pittsburgh.....W 6
Aug. 5—Pete Spotti, Pittsburgh.....W 6
Sept. 2—Pete Spotti, Aliquippa.....W 8
Sept. 9—Tommy Saunders, Hun'ton KO by —
Sept. 16—Pete Spotti, Pittsburgh.....D 8
Oct. 23—Jackie Armitage, Newark..KO by 2

1947

Jan. 7—Pete Spotti, Pittsburgh.....L 6
Jan. 16—Jesse Walker, Pittsburgh.....W 6
Apr. 24—Bobby Neal, Pittsburgh.....L 6
Apr. 30—Pete Spotti, Clarkesburg, W. Va. .....W 10
June 2—Milton Ashford, Pittsburgh .....L 6
Sept. 25—Johnny Johnson, Yngst.....KO by 3

JIMMY CALLURA

Montreal, Canada, Featherweight

1945

July 13—Tony Ferrar, Long Branch.....D 4
July 18—Mike Forte, Union City.....KO 1
July 24—Tito Vallis, Union City.....D 4
Aug. 3—Tony Ferrar, Long Branch KO by 3
Aug. 7—Billy Commodore, Union City KO 2
Aug. 17—Tony Acavido, Long Branch..KO 3
Aug. 31—Wendell Douglas, Lg. Branch KO 2
Sept. 7—Jimmy Lewis, Long Branch.....KO 2
Oct. 2—Jimmy Jeanette, White Plains..L 6
Oct. 9—Joe Dell, White Plains.....W 4
Oct. 11—Andy Hayward, Camden.....W 4
Dec. 1—Howard Monk, Brooklyn.....KO 1

1946

Jan. 29—Percy Idlett, Jersey City.....KO 5
Feb. 15—Artie Vitt, Providence.....KO 3
Feb. 19—Ralph LaSalle, Jersey City.....W 5
Mar. 12—George Coles, Trenton.....KO 5
Mar. 25—Benny May, Bergenfield.....W 8
Apr. 2—Jimmy Jeanette, Trenton.....KO 3
Apr. 16—Richie Myershiro, Trenton.....W 8
May 24—Midget Mayo, Worcester.....W 10
June 25—Larry Spencer, Trenton.....KO 1
July 6—Bobby Richards, Long Beach.....W 8
July 19—Bobby Richards, Long Beach.....W 8
Aug. 6—Bobby Richards, N. Y. C.....W 8
Aug. 28—Bobby Richards, Brooklyn.....W 6
Dec. 18—Marty Pemba, Providence.....KO 5
Dec. 28—Archie De Vino, Brooklyn..KO by 7

1947

Jan. 15—Martin Taber, Providence .....KO 7
Jan. 23—Bobby English, Fall River.....D 10
Feb. 12—Martin Taber, Providence .....W 10
Feb. 26—Tony Costa, Providence .....L 10
June 6—Dino Bleta, N. Y. C.....L 6
June 26—Johnny Lima, Fall River.....W 10
July 9—Filberto Osario, Bridgeport.....D 6
Aug. 1—Joe Garcia, Long Beach.....KO 4
Nov. 6—Al Smith, Fall River.....L 10
Dec. 2—Rudy Pasco, White Plains..KO by 7

RICHIE CALLURA

Pittsburgh, Pa., Lightweight

1946

Feb. 14—Velmond White, Pittsburgh.....D 4
June 5—Bobby Ewing, Pittsburgh.....W 4
June 24—Kid Tagg, Pittsburgh.....KO 1
Aug. 5—Ronnie Moore, Pittsburgh.....W 4
Aug. 19—Billy Shelton, Pittsburgh.....KO 1
Sept. 3—Jesse Glenn, Pittsburgh.....W 4
Oct. 23—Jesse Glenn, Newark, O.....KO 5

1947

Jan. 8—Jackie Eisenberger, McKeevspt..L 6
Mar. 20—Shiek Foreman, Pittsburgh.....KO 2
Apr. 24—Harry Schneider, Pittsburgh.....W 6
June 2—Frank Muche, Pittsburgh.....KO 3
June 23—Johnny Villaneuva, Pittsburgh.W 6
July 14—Joey Longo, Pittsburgh .....D 6
Oct. 23—Jesse Underwood, Pittsburgh..W 6
Dec. 8—Al Gaultieri, Pittsburgh.....L 6

VINCE CALVARETTO

Chicago, Ill., Heavyweight

1946

Nov. 30—John Buttran, Chicago .....KO 3
Dec. 6—Bill Petersen, Chicago .....D 5

1947

Jan. 17—Leroy Lawson, Chicago .....L 4
Jan. 24—Billy Sullivan, Chicago .....W 4
Jan. 27—Ted Nichols, Chicago .....W 6
Apr. 14—James Anderson, Chicago..KO by 1
May 9—Willard Reed, Indianapolis .....L 10
July 8—Sterling Ingram, Denver .....L 10
Oct. 16—Otto Stowe, Chicago .....L 6
Oct. 23—Pedro Bradley, Chicago.....W 6
Nov. 18—Jack Thompson, Chicago.....W 6

RENE CAMACHO

Cuba Featherweight

1947

Feb. 21—Shorty Labohrie, Palm Beach..W 6
Feb. 26—Jackie Hogan, Miami .....L 6
Mar. 26—Mickey Hogan, Miami.....W 6
Apr. 2—Floy Shiflett, Miami .....D 10
Apr. 30—Floyd Shiflett, Miami .....D 8
May 14—Red Grant, Miami .....KO 2
June 30—Willie Alexander, Allentown ...D 8
July 15—Willie Alexander, Allentown...D 8
Aug. 11—Young Chino Alvarez, Miami...W 8
Aug. 20—Floyd Shiflett, Miami .....D 8
Sept. 3—Floyd Shiflett, Miami .....L 8
Sept. 8—George Perez, Miami .....W 8

JOSE (BULLDOG) CAMAGUEYANO

(Jorge Estrada)

Cuban Welterweight

1945

May 11—Baby Leonard, Havana.....L 8
May 27—Rafael Lastre, Havana.....L 6
Sept. 6—Harold Meredith, Tampa.....KO 4
Oct. 9—Fidel Rivera, Tampa.....L 10
Nov. 1—Al Michaud, Tampa.....KO 7
Dec. 17—Carl "Red" Guggino, Tampa.....L 10

1946

Jan. 14—Bobby Root, Tampa.....KO 7
Feb. 20—Abie Kauffman, Tampa.....W 10
Mar. 5—Abie Kauffman, Tampa.....D 10
Mar. 20—Manny Gomez, Tampa.....L 10
May 24—Joey Raymond, Tampa.....D 10
June 21—Chino Alvarez, Tampa.....W 10
July 10—Floyd Shiflett, Jacksonville.....W 10
Aug. 26—Vince Gambill, Miami.....L 10
Sept. 26—Jack Larrimore, Tampa.....W 10

1947

Jan. 23—Lou Casiano, New York ---------L 8
Mar. 7—Walter Stevens, New York------L 6
Mar. 28—Jerry Coursal, Palm Beach-----L 10
July 3—Aldo Minelli, Brooklyn ---------L 8
July 22—Johnny Sheppard, Syracuse----W 10
Aug. 11—Tommy Stenhouse, Troy --KO by 9
Nov. 12—Richie Shinn, Cleveland---KO by 4
Nov. 24—Freddy Russo, Newark----------L 8

JOE CAMARATA

Baltimore, Md., Featherweight

1946

June 24—Tony Longo, Baltimore---------D 4
Sept. 9—Jimmy Ricco, Baltimore--------L 4
Oct. 7—Johnny Caster, Baltimore------D 4
Oct. 28—Johnny Caster, Baltimore------L 4
Nov. 18—Tony Longo, Baltimore--------D 4
Dec. 23—Joey Longo, Baltimore ---------L 4

1947

Mar. 6—Tommy Trout, Atlantic City---L 6
Feb. 14—Jimmy Richmond, Baltimore --L 4
Sept. 29—Billy Cofield, Baltimore---KO by 1
Nov. 28—Earl Coleman, Phila.------KO by 2

JOHNNY CAMERETTA

Detroit, Mich., Welterweight

1947

Jan. 7—Eugene Bell, Detroit ----------L 4
Apr. 28—Harry Smith, Rochester --------L 4
May 2—Harold Vinson, Detroit --------L 4
May 7—Columbus Lowman, Buffalo ----W 4
May 9—Harold Vinson, Detroit ---------L 4
May 12—Harry Smith, Rochester --------L 6
Nov. 28—Jack Singer, Detroit----------KO 3

EDDIE (RED) CAMERON

Miami, Florida, Heavyweight

1946

May 6—Al Williams, Miami----------KO 5
May 27—Eddie Boden, Miami----------D 10
July 8—Billy Williams, Miami---------KO 2
Sept. 9—Tom Sharkey, Miami---------KO 6
Oct. 28—Wade Chauncey, Miami--------W 10

1947

Jan. 28—Jackie Cranford, Miami --------L 10
Apr. 28—Billy Grant, Newark ----------W 8
May 28—Harry Bernsten, Bklyn.---------W 8
July 14—Jim Lake, Newark ----------KO 2
July 24—Jimmy Boyle, Charlotte, N. C.--NC 7
Aug. 29—Jackie Cranford, N. Y. C.--KO by 2

RUDY CAMPA

Los Angeles, Cal. (Mexican) Welterweight

1940

Nov. 10—Elmer Lewis, Wilm'ton, Cal.-KO by 3

1944

Jan. 14—Kid Lester, San Diego----------D 8
Feb. 1—Frankie Stewart, Los Angeles--W 6
Feb. 4—Jr. Washington, San Diego--KO by 6
Feb. 29—Jackie Cooper, Los Angeles---W 6
Mar. 4—Young Manuel, El Paso--------W 10
Apr. 11—Edgar Robinson, Los Angeles---L 6
May 2—Jess Jas. Jackson, Los Angeles--D 6
June 20—Chino Rodriquez, Los Angeles--L 6

1945

Feb. 13—Wilford Scott, Los Angeles-----W 6
Feb. 27—Jackie Cooper, Los Angeles KO by 4
Apr. 17—Gilbert Whiteside, Los Angeles -L 6
Aug. 14—Jackie Byrd, Hollywood--------D 6
Oct. 9—Peter Wheatstraw, Los Angeles D 6
Nov. 15—Jimmy Mills, Highland Park ----L 8
Nov. 26—Johnny Haiki, Holyoke------KO 4
Dec. 3—Torpedo Reed, Troy----------W 10
Dec. 10—Bobby Zollo, Boston----------L 10

1946

Jan. 29—Phil Palmer, Brooklyn---------L 8
Feb. 14—Pat Scanlon, Rochester---------L 10
Feb. 22—Wendy Wilson, N. Y. C.---------L 6
Mar. 1—Ruby Kessler, N. Y. C.----------L 6
Mar. 16—Jimmy McDonough, Brooklyn--L 8
Mar. 29—Cosby Linson, Memphis--------W 10
Apr. 29—Freddie Archer, New Orleans--L 10
Nov. 6—Tommy Mills, Binghamton-----L 8
Nov. 27—Ernie Forte, Providence--------L 10
Dec. 30—Leo Sawicki, Boston ----------W 10

1947

Jan. 13—Leo Sawicki, Boston ------KO by 5
Feb. 21—Bob Maloney, Philadelphia----W 5
Mar. 4—Johnny Cesario, Hartford ------L 10
May 9—Terry Moore, Baltimore --------L 10

JIMMY CAMPBELL

Steubensville, Ohio Welterweight

1947

Feb. 24—Eddie Bell, Canton ----------L 6
Mar. 24—Howard Faulkner, Wheeling ---L 10
Apr. 28—Ralph Scarpuzzi, Akron --------L 6
Sept. 22—Jerry Komlo, Pittsburgh--KO by 4
Oct. 13—Howard Faulkner, Wheeling----W 6

JOHNNY CAMPBELL

Brewer, Maine, Lightweight

1945

Sept. 25—Charley Wooster, Bangor-------D 4
Sept. 27—Vince Carty, Portland------KO by 4
Nov. 13—Eddie Berry, Bangor----------W 6
Nov. 27—Charley Wooster, Bangor-----KO 4
Dec. 11—Bill Bernier, Bangor----------KO 2
Dec. 28—Mickey O'Brien, Bangor--------W 8

1946

Jan. 9—Leo Methot, Bangor----------W 8
Jan. 23—Leo Methot, Bangor----------L 8
Feb. 26—Lloyd Hudson, Bangor-----KO by 1
Mar. 20—Lloyd Hudson, Bangor---------L 8
Mar. 29—Bob Pooler, Augusta----------L 8
June 5—Johnny O'Keefe, Bangor------KO 3
June 26—Leo Lott, Bangor----------W 8
Nov. 20—Herb Freeman, Bangor---------L 8
Dec. 3—Tommy Greb, Salem----------L 10
Dec. 10—Leo Methot, Salem----------KO 8

1947

Jan. 7—Oliver Desmarais, Manch.-KO by 8
Feb. 6—Blond Tiger, Augusta, Me. ----W 8
Feb. 24—Maurice Therreault, Old Town-L 6
Mar. 7—Blond Tiger, Augusta ----------D 8
Mar. 24—Blond Tiger, Lowell ----------D 10
Apr. 11—Lloyd Hudson, Brewer --------W 8
May 16—Maurice LaChapelle, Augusta --L 8
May 21—Leon LeBlond, Bangor-----KO by 9

TOMMY CAMPBELL

Rock Island, Ill. Lightweight

(Welter champion of U. S. Armed Forces of the Pacific and former Kansas City, Mo., Golden Glover)

1945

—Flashy Se Bastian, Manila-KO by 4

1946

Feb. 18—Whitman Buress, Chicago----KO 1
Mar. 11—Bill Patrick, Chicago----------W 4
Apr. 1—Jim Pryor, Chicago ----------W 5
Apr. 4—Booker Ellis, Des Moines ------W 6
Apr. 22—Robert Fowler, Chicago--------W 6
May —Gene Spencer, Davenport----KO 3
June 7—Gene Spencer, Davenport-----KO 1
July —Bobby McIntyre, Davenport----W 8
Aug. 29—Tony Rios, Chicago----------KO 2
Sept. 5—Bill Eddy, Chicago----------W 8
Oct. 17—Gene Burton, Chicago-----KO by 9
Nov. 22—Emmett Murphy, Portland -----D 4

1947

Jan. 24—Tommy Lewis, Chicago-------KO 1
Feb. 25—Dave Riley, Kansas City ------KO 4
Feb. 28—Bill McCray, Chicago ----------W 8
Mar. 12—Pat Demers, Kansas City ------W 10
Mar. 21—Talmadge Bussey, Chicago ----W 8
Mar. 24—Roman Alvarez, Cinn.------KO by 5
June 4—Bill Tierney, Chicago --------KO 1
July 29—Bolton Ford, Los Angeles ------W 6
Sept. 8—Max Perez, Ocean Park ------KO 6
Sept. 30—Albert Adams, Kansas City ----W 8

JOHNNY CAMPINHA (CANAPINKA)

Wareham, Mass. Lightweight

1946

Feb. 6—Roland Gomes, Brockton------W 6
Feb. 8—Louis Tavares, Providence-----W 6

Feb. 13—Chick Jones, Brockton.....KO 5
Feb. 19—Eddie Moran, Brockton.....KO 6
Feb. —Lenny Lavoie, Worcester.....W 6
Feb. 26—Carter Holmes, Brockton....KO 2
Mar. 1—George Butler, Worcester....KO 2
Mar. 6—Norman Brier, Brockton.....W 6
Mar. 8—Joey Ferrier, Worcester.....L 6
May 1—Young Salvadore, Oakland.....W 6
May 22—Mickey Gimbel, Oakland.....L 6
May 31—Jack Barajas, San Francisco KO 3
June 7—Mickey Gimbel, Oakland.....L 8
June 11—Charles Beltram, Fresno .....W 6

1947

Feb. 18—Walter Gomes, Manchester.KO by 3
Feb. 26—Lou Tavares, Providence .....W 6
Mar. 5—Billy Murray, Providence ..KO by 2
Mar. 11—Desire Doucette, Manchester...W 6
Mar. 18—Tony Compo, Salem .....D 6
Mar. 25—Henry Polowitzer, Manchester.L 8
May 23—Phil O'Greco, Worcester .....L 6

JESUS CAMPOS

Puerto Rico Featherweight

1947

Mar. 28—Jim Hegeman, N. Y. C.....L 4
Apr. 8—Johnny Moran, N. Y. C.....W 6
Apr. 12—Johnny Johnson, Bklyn.....KO 4
Apr. 22—Eddie Smith, Bklyn. .....D 6
May 12—Charlie Celeste, Providence ...W 6
May 19—John LaRusso, Providence .....L 8
May 27—Angelo Ambrosano, Queene ....W 6
June 20—Archie Devino, N. Y. C.....W 6
July 21—Frankie Carson, Queens .....D 6
July 28—Ivor Fredricks, Coney Island ..D 6
Sept. 2—Mario Morales, N. Y. C.....KO by 1
Sept. 30—Roosevelt McKinney, Queens.KO 2
Oct. 15—Orlando Fernandez, Jamaica...W 6
Nov. 24—Harry Lassain, Highland Park..L 8

RAUL CAMPOS

Mexico City, Featherweight

1946

Sept. 2—Joes Salas, Mexico City.....W 6
Oct. 12—Manuel Gonzales, Mexico City..W 6
Oct. 26—Arnulfo Cruz, Mexico City....KO 6
Nov. 14—Joe Mendoza, Mexico.....W 8

1947

Jan. 18—Pancho Urive, Mexico City.....D 6
Feb. 22—Jose Rosales, Mexico City.....W 6
Mar. 22—Pancho Urive, Mexico City.....W 8
May 3—Lorenzo Robles, Mexico City...W 8
June 11—Thomas Varga, Mexico City.....W 8
June 26—Pedro Gomez, Mexico.....W 10
July 5—Baby Barron, Mexico City....KO 4
July 16—Jose Penada, Mexico.....W 10
July 26—Manuel Rivera, Mexico City....L 10
Aug. 20—Beto Carvajal, Mexico City...KO 3
Sept. 13—Villa de Juarez, Mexico City...W 10
Oct. 15—Pedro Viesca, Mexico City....W 10
Nov. 8—Villa de Juarez, Mexico City....W 10

FREDDIE CAMUSO

Fall River, Mass., Welterweight

1945

Mar. 1—George La Rover, Fall River...W 10
Mar. 15—Julie Bort, Fall River.....W 10
Mar. 22—Charlie Smith, Fall River.....W 10
Apr. 5—Jimmy Mills, Fall River.....D 10
Apr. 19—Abie Kaufman, Fall River....KO 7
May 7—Ernie Forte, Providence.....W 10
May 18—Jackie Peters, Providence.....W 10
June 12—Benny Singleton, N. Bedford..W 10
July 24—Henry Jordan, New Bedford...L 10
Sept. 4—Joe Gillis, New Bedford.....KO 6
Sept. 13—Danny Martin, Fall River.....W 10
Sept. 24—Henry Jordan, Providence.....L 10
Oct. 8—Johnny Jones, Boston.....D 10
Oct. 25—Ernie Robinson, Fall River.....W 10
Nov. 29—Buddy Jackson, Fall River....KO 3
Dec. 10—Marty Servo, Providence ..KO by 5

1946

Jan. 3—Joe Curcio, Fall River....KO by 6
Feb. 21—Luck Lima, Fall River.....L 10
Mar. 20—Al Costa, Providence.....L 10

1947

Apr. 24—Frankie Fenner, Fall River ....D 8
May 6—Frankie Vigeant, Hartford .....D 10
May 29—Tony Falco, Fall River .....L 8

RON CANNON

California Lightweight

1947

June 25—Lavro Sales, Ocean Park.....D 6
July 14—Roosevelt Bonner, Ocean Park.W 4
July 22—Howard Jones, Los Angeles....D 4
Aug. 26—Pal Moran, Los Angeles.....W 4
Aug. 12—Bernard Ramirez, San Jose....D 6
Sept. 22—Larvo Salas, Ocean Park.....L 4
Oct. 14—Pee Wee Swingler, Los Ang....D 4
Oct. 20—Lem Thomas, Ocean Park.....L 4
Oct. 31—Little Giant, San Diego.....W 10
Nov. 18—Larvo Salas, San Jose.....KO by 8
Dec. 1—Ramon Alva, Ocean Park.....W 4

SPEEDY (CULLEN) CANNON

Los Angeles, Cal. Negro Middleweight

1943

Jan. 15—Buddy Peterson, Portland.....L 6
Feb. 2—Orv Tettlers, Portland .....L 6
Aug. 6—Spider McCullum, Portland...W 6
Sept. 17—Ray Dibaldi, Portland.....KO 4
Nov. 26—Mickey Peese, Portland.....L 8

1944

Jan. 3—Jimmy Collins, San Francisco..D 4
Jan. 14—Charley Early, San Francisco...L 4
Jan. 21—Eddie Munyer, San Francisco.KO 2
Jan. 25—Cecil Hudson, San Jose....KO by 6
Jan. 28—Leroy Wade, San Francisco....L 6
Feb. 1—Samuel Garza, San Jose.....KO 3
Feb. 8—Billy McCoy, San Jose.....D 8
Feb. 9—Lincoln Stanley, Oakland.....L 6
Feb. 14—Leroy O'Reilly, San Francisco.KO 1
Feb. 18—Auriel Coutoure, San Francisco.L 4
Mar. 17—Leroy Wade, San Francisco.....L 4
Apr. 10—Billy Harrison, San Francisco.KO 3
Apr. 18—Leroy Wade, Oakland.....W 4
Apr. 25—Leroy Wade, Oakland.....D 6
May 2—Eddie Halligan, San Jose.....L 6
May 10—Leroy Pate, Oakland.....L 4
June 16—Leroy Tiger Wade, San Fran..KO 4
June 20—Jimmy Collins, San Jose....KO by 8
July 26—Eddie Halligan, Oakland.....L 6
July 28—Fred Kojer, San Francisco.....L 5
Aug. 1—Ray Miller, Los Angeles....KO by 2
Aug. 7—Jake Stevenson, Ocean Park....D 4
Aug. 25—Bob Ferris, Hollywood.....NC 4
Nov. 17—Willie Butler, San Francisco..KO 3

1945

Jan. 5—Alonzo McDonald, San Fran.....D 6
Jan. 15—Jimmy Hayden, San Francisco L 6
Jan. 17—Pedro Jiminez, Oakland.....L 4
Jan. 19—Leroy Wade, San Francisco....D 4
Jan. 26—Bill Simmons, San Fran. ..KO by 2
Jan. 29—Al Spencer, San Francisco.....L 4
Jan. 31—Leroy Bolden, Oakland....KO by 1
Feb. 2—Al McDonald, San Francisco ..KO 1
Feb. 9—Al Smith, San Francisco.....L 4
Feb. 19—Pedro Jiminez, San Francisco...D 4
Feb. 21—Charley O'Kelly, Oakland.....KO 2
Feb. 28—Johnny Adams, Oakland.....KO 3
Mar. 9—Pedro Jiminez, San Fran. KO by 4
Mar. 13—Duane Everett, San Jose.....L 6
Mar. 14—Pete Viratos, Sacramento.....W 6
Mar. 16—Top Row Allen, San Fran. KO by 2
Mar. 23—Top Row Allen, San Fran.....D 6
Apr. 6—Frankie Gimber, Spokane KO by 9
Apr. 30—Rocky Luciano, San Jose.....D 6
May 7—Obie Wooten, San Francisco..KO 2
May 11—Mickey Gimmell, San Francisco L 6
May 15—Rocky Luciano, San Jose.....W 10
May 18—Jimmy Pernell, San Francisco...L 6
Nov. 30—Glenn Northcutt, Spokane....KO 5
June 8—Tony Petro, San Francisco ...KO 4
June 15—Jimmy Pernell, San Francisco..L 6
June 29—Pedro Jiminez, San Francisco..D 8
July 10—Sheik Rangel, Fresno.....KO by 6
Aug. 14—Alonzo McDonald, San Jose....W 4
Aug. 17—Sam Hughes, San Francisco.....L 4
Aug. 27—Al Botano, San Francisco.....D 6
Oct. 26—Booker Ellis, Tacoma.....KO 4
Nov. 30—Glenn Northcutt, Spokane....KO 5
Dec. 18—Jimmy Hayden, Fresno.....NC 3

1946

Jan. 15—George Smith, Oakland...KO by 3
May 14—Larry Cartwright, Seattle.....D 6
Aug. 6—Obie Wooten, San Jose.....D 4
Aug. 9—Willie Butler, San Francisco KO 2
Aug. 19—Gene Cartwright, San Fran...D 4
Aug. 22—Cupid Gordon, San Francisco..W 4
Aug. 26—Wilson Mackey, San Francisco W 4
Sept. 9—Larry Carter, San Francisco....L 4

Sept. 16—Larry Carter, San Francisco..L 4
Sept. 20—Larry Carter, San Francisco....L 6
Oct. 14—Wilson Mackey, San Francisco KO 3
Oct. 18—Wilson Mackey, San Francisco.W 4

1947

Jan. 15—George Smith, Oakland....KO by 3
Jan. 22—Rough House Oliver, Oakland.W 4
Jan. 24—Willie Parker, San Francisco..W 4
Jan. 27—Pedro Jimminez, San F'ncisco..L 6
Jan. 31—Willie Parker, San Francisco..KO 1
Feb. 3—Percy Butler, San Francisco...W 4
Feb. 5—George Smith, Oakland....KO by 2
Feb. 17—Bill McGee, San Francisco...KO 3
Mar. 17—Bill McGee, San Francisco...KO 4
Mar. 24—Bob Ward, San Francisco.....W 4
Mar. 31—Willie Vega, San Francisco.....W 4
Apr. 7—Johnny Gardea, San Francisco.W 6
Apr. 23—Rudy Davila, Oakland.....L 6
Apr. 28—Willie Butler, San Francisco..W 4
May 21—Willie Butler, San Francisco...D 6
June 12—Emory Jackson, San Francisco..L 6
June 19—Willie Butler, San Francisco....W 4
Aug. 25—Armando Rodriguez, S. F'ncisco.L 6
Sept. 8—Armando Rodriguez, S. F.....KO 2
Nov. 17—Bob Patterson, San Francisco...L 4
Nov. 19—Bob Patterson, Oakland.....L 4

CHILI CANTERO

Cuban Featherweight

1946

Mar. 5—Carl McKenney, Tampa.....W 10
Mar. 18—Chico Morales, Miami.....L 10
May 2—Billy Murphy, Tampa.....KO 5
June 3—Sammy Andrade, Houston KO by 4
Aug. 2—Pee Wee Flores, Tampa.....KO 6
Dec. 13—Baby Zamparipa, Tampa.....KO 3

1947

Jan. 17—Joey Krikis, Palm Beach.....W 10
Mar. 28—Floyd Shifflett, Tampa.....D 10
Apr. 2—Danny Martin, Tampa.....KO 6
Sept. 10—Floyd Shifflett, Miami.....KO by 4
Dec. 26—Davey Allen, Palm Beach....KO 10

RENNE CANTERO (MANUAL COSTERO)

Havana, Cuba Welterweight

1945

Mar. 15—Al Gomez, Pittsburgh.....L 8
Mar. 26—Joey Miller, Pittsburgh.....KO 2
Apr. 23—Willie Russell, Pittsburgh KO by 2
June 7—Sammy Parrotta, Pittsburgh....L 8
June 19—Ralph Walton, Bangor.....D 10
July 17—Frankie Ross, Bangor.....L 8
July 24—Frankie Ross, Bangor.....D 8
Aug. 21—Ralph Walton, Bangor ....KO by 5
Dec. 1—Carlin Garcia, Havana..... ...W 6
Dec. 10—Fidel Rivera, New Orleans.....L 6

1946

July 9—Jess Willard, Orlando.....KO 3
July 12—Stocky Rowe, Tampa.....KO 2
Aug. 23—Joe Farrullo, Tampa.....KO 6
Aug. 14—Davey Riley, St. Louis KO by 4
Sept. 9—Al Reid, Savannah.....W 10
Oct. 14—Maxie Turner, Sarasota.....KO 2
Nov. 6—Clyde Gordon, Miami.....L 10

1947

Jan. 2—Jack Larrimore, Tampa.....W 10
Jan. 9—Knute Baker, Tampa.....L 10
Jan. 23—Ben Montabano, Tampa....KO by 2
Mar. 14—Tony Rios, West Palm Beach...L 10
Mar. 24—Jerry Coursal, Miami.....D 8
Apr. 2—Rolli Horne, Tampa.....L 8
May 7—Vince Gambill, Miami.....KO by 4
June 13—Hal Meredith, Savannah.....L 8
June 20—Hal Meredith, Savannah.....L 10
July 8—China Alvarez, Tampa.....D 10
July 25—Ernest Noques, Tampa.....D 8
Aug. 11—Marty Ferro, Miami.....L 8
Aug. 25—Joey Dunn, Orlando.....L 8
Sept. 1—Marty Ferro, Miami.....L 6
Sept. 3—Dick Lee, Miami.....L 8
Sept. 30—Carey Mace, Tampa.....L 8
Oct. 13—Jackie Hogan, Miami.....W 6
Nov. 22—Orlando Zulueta, Havana..KO by 8

SOL CANTOR

Toronto, Canada, Featherweight

1946

July 16—Al Lynch, Union City.....KO 1
July 30—Larry Tozzi, Union City.....KO 4
Aug. 2—Billy Hawkins, Long Branch..L 4
Aug. 20—Joseph Ciaromella, Un. City KO 5
Aug. 23—Leroy Swain, Long Branch..KO 2
Aug. 30—Kid Carson, Long Branch.....W 4
Dec. 3—Tommy King, Jersey City.....KO 2
Dec. 10—Anthony Viserto, N. Y. City....L 4
Dec. 28—John Johniken, Brooklyn.....W 4

1947

Jan. 20—Eddie Germaine, New Haven..W 4
May 19—Jerry King, Providence.....W 6
June 2—Joe Poccia, N. Y. City.....W 6
June 6—Thompson Harmon, N. Y. City..D 4
June 10—Grady Wilson, N. Y. City.....W 6
June 26—Herbie Johnson, Brooklyn.....W 6
July 4—Pete Mirabello, Long Beach...KO 4
Aug. 5—Joe Griffin, N. Y. City.....W 4
Aug. 14—Joe Poccia, Brooklyn.....L 8
Sept. 2—Nat Harden, N. Y. City.....W 8
Oct. 2—Johnny Marino, Paterson, N. J..W 8
Oct. 13—Herbie Johnson, N. Y. City...KO 2
Oct. 27—Fred Nelson, N. Y. C.....KO 5
Nov. 14—Lou Castrilli, N. Y. C.....W 6
Nov. 25—Herbie Johnson, White Plains.KO 4
Dec. 8—Pete Ferrente, N. Y. C.....W 8

VIC CAPCINO

Kensington, Pa. Lightweight

1947

Feb. 21—George Holly, Philadelphia....W 4
May 27—Mickey Daniels, Philadelphia..W 6
Apr. 18—Jimmy Green, Philadelphia..KO 4
May 12—Jimmy Simms, Phila.....KO by 3
May 22—Lenny Gramlick, Phila.....KO 5
June 23—Al Ackridge, Philadelphia....KO 5
Oct. 23—Duke Presley, Philadelphia...KO 4
Nov. 13—George Ellis, Philadelphia....KO 1
Nov. 21—Clinton Johnson, Phila.....KO 1
Dec. 18—Brown Lee, Philadelphia.....L 6

JOHNNY CAPRI

Kingston, N. Y. Welterweight

1947

May 7—Joe Murray, Jamaica, L. I.....L 6
May 15—Frank Intieri, Brooklyn.....W 6
May 21—Nick Mitovich, Jamaica, L. I...L 6
June 30—Reggie Johnson, N. Y. City...KO 2
July 3—Solly Samuels, Brooklyn.....KO 4
July 9—Patsy Cateni, Jamaica, L. I.....L 6
July 24—Richie Long, Brooklyn....KO by 5
Sept. 16—Andy De Paul, Jersey City.KO by 2
Oct. 4—Angelo Morganti, Brooklyn..KO 2
Nov. 29—Dom Marchese, Brooklyn..KO by 3

PAUL CARBETTA

Mansfield, Ohio, Bantamweight

1941

May 19—Willie Marchel, Mansfield.....W 5

1942

Apr. 22—Wesley Preston, Norwalk.....KO 2
May 19—Pete Bolos, Detroit.....W 6
May 25—Gus Brown, Mansfield.....KO 1
Aug. 18—Carl Netzel, Mansfield.....KO 3
Nov. 5—Teddy Lewis, Chicago.....L 6
Nov. 12—Bob Crosby, Pittsburgh.....W 4
Dec. 1—Jim Neely, Akron.....KO 4

1943

July 15—Jim Neely, Akron.....KO 4
Aug. 18—Jack Evans, Akron.....KO 3
Oct. 22—Joe O'Brien, Colorado Springs..W 4
Nov. 6—Buddy Power, Colo. Springs..KO 3

1946

Apr. 11—Kid Owens, Mansfield.....KO 2
May 13—Bud Smallwood, Cleveland....KO 4
June 20—Joe Nelson, Mansfield.....KO 3
July 18—Dick (Ted) Lewis, Mansfield...L 10
Sept. 11—Dick (Ted) Lewis, Mansfield...W 10
Nov. 13—Frankie Gerrard, Toledo.....L 8
Nov. 27—Paul Chaney, Mansfield.....KO 3

1947

—Miguel Barrigan.....KO 2
Jan. 21—Willie Anderson, Toledo.....L 8
Feb. 27—Jackie Graves, M'neapolis.KO by 2
Mar. 4—Freddy Eatson, Kansas C...KO by 3
June 9—Pat Icobucci, Cincinnati...KO by 3

YOUNG CARDELL

(Vic Cardelli)

Hartford Welterweight

1947

Jan. 28—Redcap Cooper, Hartford------W 4
Feb. 27—Redcap Cooper, Waterbury----W 4
Apr. 8—Chick Jones, Hartford--------W 6
Apr. 15—Al Silverman, Hartford-------W 6
Apr. 22—Al Sharpton, Hartford--------KO 3
May 6—Johnny Coe, Hartford---------W 6
May 27—Vince Scarpati, Hartford-------W 6
June 17—Fern Pelletiere, Hartford-----KO 2
July 1—Billy Nappier, Hartford--------W 6
July 9—Johnny Corbett, New Haven--KO 3
July 15—Buster Baker, Hartford--------D 6
July 23—Vince Scarpati, Hartford------W 6
Sept. 16—Haywood Williams, Hartford--W 6
Oct. 1—Bobby Grant, Hartford--------W 6
Oct. 6—Lauri Buxton, New Haven-----D 6
Oct. 14—Jimmy Cook, Hartford-------KO 4
Oct. 28—Bobby Grant, Hartford--------W 6
Nov. 3—Ruby Margolin, Montreal------W 6
Nov. 18—Marion Jones, Hartford--------W 6
Nov. 25—Charley Perkins, Hartford-----W 6

FRANKIE CARDINAL

Born in New York. Welterweight. Height 5 ft. 6 in.

1941

Jan. 6—Mike Gallagher, N. Y. C.---------W 4
Mar. 8—Harvey Weiss, Brooklyn -------L 4
Mar. 18—Leo Pierra, N. Y. C.----------W 4
Mar. 31—Andy Tera, N. Y. C.----------W 4
Apr. 22—Danny Kapilow, Brooklyn ------L 4
Apr. 28—Ernie King, N. Y. C.----------L 4
Sept. 2—Pete Kennedy, N. Y. C.---------L 4
Nov. 10—Sam Howell, Brooklyn --------W 4
Dec. 1—Tony De Salvo, N. Y. C.---------L 6
Dec. 12—Ernie King, N. Y. C.----------KO 3
Dec. 22—Jimmy Pierce, Brooklyn ------L 6

1942

Jan. 6—Tony De Salvo, N. Y. C.---------W 6
Jan. 27—Billy Murray, N. Y. C.----------L 6
Jan. 31—Ricardo Luca, Brooklyn -----KO 5
Feb. 24—Joey Manfro, N. Y. C.----------W 6
Feb. 28—Joe Gillis, Brooklyn ----------W 6
Mar. 17—Oliver White, Brooklyn -------W 6
Mar. 20—Charley Parham, N. Y. C.-------L 4
Apr. 28—Harvey Weiss, N. Y. C.----------L 6
May 9—Ernie King, Brooklyn ----------D 6
May 26—Gene Johnson, N. Y. C.----------W 6
June 30—Bernie Miller, N. Y. C.----------L 8
Sept. 19—Herbie Kronowitz, Brooklyn ---L 6
Oct. 5—Herbie Kronowitz, N. Y. C.------L 8
Oct. 19—Harold Green, N. Y. C.-----KO by 4
Nov. 10—Harold Green, N. Y. C.----------L 8
Nov. 21—Bobby Lakin, Brooklyn ----KO by 4
Dec. 7—Herbie Kronowitz, N. Y. C.------L 6
Dec. 29—Howard Green, Brooklyn -------L 8

In U. S. Army.

1946

June 3—Gerard Delia, N. Y. City------W 6
July 1—Ed Mosley, N. Y. City--------W 6
July 15—Patsy Zoccano, N. Y. City----KO 4
July 29—Freddie Graham, Brooklyn----W 6
Aug. 22—Phil Burton, Brooklyn---------L 6
Sept. 5—Jimmy Cone, Brooklyn--------W 6
Sept. 24—Phil Burton, Brooklyn----KO by 3
Nov. 16—Tommy Houston, B'klyn KO by 5

1947

Feb. 7—Louis Hall, Detroit----------W 5
Feb. 21—Baby Snooks, Detroit--------KO 3
Mar. 4—Herbie Morris, Brooklyn-------W 6
Apr. 25—Willie Watkins, Detroit-------L 8
May 28—Freddie Menna, Jamaica, L. I.--L 8

JOEY CARKIDO

Youngstown, Ohio, Lightweight

1945

May 4—Marcus McCrea, N. Y. C.-------KO 3
May 12—Pat Butler, Brooklyn---------KO 1
May 19—Steve Bilko, N. Y. C.----------W 4
June 20—Ray Puig, Brooklyn----------W 6
June 25—Lou Prince, L. I. C.----------W 4
July 9—Lou Prince, L. I. C.----------W 4
July 20—Marcus McCrea, N. Y. C.--------W 4
Aug. 17—Joe Griffo, N. Y. C.----------W 4
Sept. 21—Nick Primiani, N. Y. C.--------W 4
Sept. 28—Tim Dalton, N. Y. C.----------L 4
Oct. 5—Patsy Zoccano, N. Y. C.--------W 4
Oct. 12—Jimmy Cogman, N. Y. C.------KO 2
Oct. 19—Lou Prince, N. Y. C.---------KO 4
Nov. 9—Jimmy Cogman, N. Y. C.------KO 3
Nov. 23—Jimmy Cogman, N. Y. C.------KO 2
Nov. 26—Otis Mason, Newark----------KO 2
Dec. 10—Ray Parker, N. Y. C.----------KO 1
Dec. 21—Julian Malavez, New York------W 4

1946

Jan. 17—Nat Hutchins, Highland Park--W 6
Jan. 25—Winslow Woodward, N. Y. C. KO 1
Jan. 31—Jasper O'Hanley, Highland Pk. W 6
Feb. 7—Jasper O'Hanley, Highland Pk. W 8
Mar. 1—Marion Jones, Bayonne------KO 3
Mar. 13—Roberto Ramirez, L. I. City KO 5
Mar. 20—Jackie Connors, L. I. City----W 8
Mar. 29—Joey Manfro, N. Y. City-------W 6
Apr. 11—Lou Daniels, Highland Park----W 8
May 31—Nick Stato, N. Y. City----------D 6
June 14—Johnny Phillips, N. Y. City----W 6
July 30—Harry Diduck, N. Y. City------W 6
Aug. 6—Charlie Grant, N. Y. City----KO 1
Sept. 3—Eskar, Mosley, N. Y. City------W 6
Sept. 16—Eskar Mosley, Brooklyn------W 6
Oct. 5—Bobby Williams, Brooklyn----W 8
Nov. 1—Billy Strauss, N. Y. City------L 6
Nov. 12—Bobby Timpson, Youngstown W 8
Nov. 24—Bob Williams, Brooklyn------W 8
Dec. 11—Bob Williams, Jamaica---------W 6

1947

Jan. 24—Vic Moreno, N. Y. City--------W 8
Feb. 21—Davey Cohen, N. Y. City-------W 6
Mar. 24—Eska Mosley, N. Y. City--------W 8
Apr. 21—Bobby Cummings, N. Y. City--W 8
Apr. 29—Pete Manchio, N. Y. City------W 8
June 6—Frankie Palmero, N. Y. City---W 6
June 12—Willie Odom, N. Y. City--------W 8
July 11—Ray Salas, N. Y. City----------W 6
Aug. 22—Pete Manchio, N. Y. City------W 6
Sept. 5—Jimmy Warren, N. Y. City-----W 8
Oct. 28—Ross Anzalone, N. Y. C.-------KO 6
Nov. 18—Al Pennino, N. Y. C.----------L 8
Dec. 8—Paddy DeMarco, N. Y. C.--KO by 7

JOE CARNEY

New York Lightweight

1946

Feb. 5—Charlie Kelly, Boston---------KO 2
Feb. 19—Danny Randi, Jersey City-----KO 5
Feb. 25—Lou Daniels, N. Y. City--------W 6
Mar. 5—Dom Amoroso, Jersey City----L 8
Apr. 15—Simeon Waithe, N. Y. City----L 6
July 9—Eddie Sulk, Allentown---------L 6
Aug. 19—Freddie Russo, Allentown------L 8
Nov. 7—Charley Schnappauf, Wilkes-Barre ----------L 8
Dec. 20—Marty Ferro, Wilkes Barre---KO 7

1947

Mar. 20—Nick Primiani, Wilkes Barre--W 8
Apr. 8—Paddy DeMarco, Brooklyn-----L 8
Aug. 12—Bobby Plant, N. Y. City-------L 8

MICHAEL CARNEY

New York Light Heavyweight

1947

Apr. 8—Lou Morgan, Jersey City------L 4
May 26—Eddie Edwards, Newark-------L 4
June 16—Joe Polo, Newark----------W 4
June 23—Bill Giovani, Newark----------L 4
July 15—Bill Giovani, Jersey City-------L 4
July 28—Johnny Izzo, Newark----------L 4

JIMMY CAROLLO

Born, 1923, Corona, L. I., N. Y. Nationality, Italian-American. Heavyweight. Height, 6 ft.

1942

May 9—Al Foreman, Brooklyn---------KO 1
May 16—Al Smith, Brooklyn----------W 6
May 26—Mario Liani, Long Island City-KO 3
June 30—George Stovall, Brooklyn----KO 5
July 7—Bob Dudley, Long Island City-KO 1
July 9—Buddy Moore, Brooklyn-------D 6
Sept. 15—Willie Wright, Lg. Island City-KO 2
Sept. 21—Henry Jones, N. Y. C.----------W 6
Sept. 24—Indian "Red" Allen, Brooklyn-KO 1
Oct. 30—Sanders Cox, N. Y. C.----------D 6

Nov. 7—Dee Amos, Brooklyn W 6
Nov. 27—Sanders Cox, N. Y. C. L 6
Dec. 14—Sanders Cox, N. Y. C. W 8

1943

Feb. 1—Larry Scalone, Newark W 10
Feb. 15—Pat Comiskey, N. Y. C. L 8
Mar. 12—Joe Baksi, N. Y. C. L 8
Aug. —Al Cocozza, Parris Island W 3
Aug. —Al Cocozza, Camp Picket W 3
(Both bouts fought as a Marine)
Nov. 16—Jim Bowden, Jacksonville W 10
In U. S. Marines.

1944

Aug. 25—Jack Marshall, Galveston KO by 2
Sept. 8—J. D. Turner, Galveston W 10
Oct. 13—Frank Androff, Omaha W 10
Oct. 27—Jack Marshall, Omaha L 10
Dec. 5—Jack Marshall, Galveston W 10
Dec. 15—Gunnar Barlund, Galveston L 10

1945

Jan. 27—Laurient Bouchard, Brooklyn W 10
Feb. 10—Mickey Hayes, Brooklyn W 8
Feb. 26—Steve Dudas, N. Y. C. KO by 8
July 3—Herbie Katz, L. I. C. W 8
Aug. 28—Vern Escoe, Brooklyn L 8
Sept. 28—Arturo Godoy, Norfolk KO by 1

1946

June 18—Jesse Lee, N. Y. City W 6
July 2—Harold Glassman, N. Y. City W 8
July 16—Jimmy Letty, N. Y. City KO 2
Aug. 6—Budd Knox, N. Y. City W 8
Aug. 20—Shamus O'Brien, N. Y. City W 8
Sept. 23—Jim Neville, N. Y. City W 8
Oct. 9—Johnny Aichers, L. I. City KO 2
Oct. 30—Cliff Koerkle, L. I. City W 8
Nov. 13—Johnny White, L. I. City W 8
Dec. 4—Sandy McPherson, Jamaica W 8

1947

Mar. 10—Sanders Cox, N. Y. City W 10
Mar. 26—Henry Jones, Jamaica, L. I. W 8
Apr. 28—John Thomas, N. Y. City W 10
May 28—Tami Mauriello, Brooklyn KO by 5
June 18—Lonnie Clark, Jamaica, L. I. W 10
Aug. 5—Harry Bernsten, N. Y. City W 8
Sept. 13—Ross Strickland, Brooklyn KO 8
Sept. 27—Harry Bernsten, Brooklyn W 8
Oct. 27—Gino Buonvino, N. Y. C. L 10

BILLY CARPENTER

Corning, N. Y., Lightweight

1946

Aug. 23—Dick Manning, Syracuse KO
Sept. 25—Jimmy Evans, Binghamton L 4
Oct. 7—Frank Johnson, Scranton W 6
Nov. 12—Sam Martin, Buffalo KO by 4
Nov. 25—Harry Kipp, Rochester W 4

1947

Mar. 4—LeRoy Ponzi, Scranton KO by 4
Apr. 9—Bill Foley, Binghampton KO by 3
Apr. 29—LeRoy Ponzi, Scranton W 4
May 12—Charley Stewart, Scranton KO by 4
June 16—Sal Giglio, Binghampton KO 2
Oct. 14—Bobby Lloyd, Wilkes B're KO by 4

EDMUND CARR

Kansas City, Mo., Lightweight

1947

Feb. 17—Ruben Salazar, Kansas City W 4
Feb. 25—Jimmy Hatmaker, Kansas C. KO 1
Apr. 1—Speedy Moore, Kansas City W 6
Apr. 22—Baby Amador, Kansas City L 6
Apr. 29—Rupert Brashears, K. C. L 4
May 19—Chief Gordon House, K. C. KO 5
May 21—Herman Mills, Kansas City W 6
July 1—Eddie Brandt, Milwaukee L 4
July 21—Al Gomez, Chicago L 5
Aug. 4—John Varcy, Milwaukee KO 2
Sept. 5—Eddie Brandt, Milwaukee L 6
Sept. 16—Luther Rawlings, Chicago KO by 4
Nov. 3—Art Cooper, St. Louis W 6
Dec. 17—Cliff Fossman, Racine L 6

HOWARD CARR

Oklahoma City, Okla. Welterweight

1945

May 1—J. O. Stroud, Oklahoma City KO 4
July 3—Angel Louis, Oklahoma City W 6
July 17—Francisco Garcia, Okla. City KO 2
Sept. 11—Ignacio Ortiz, San Antonio KO by 3
Sept. 18—J. R. Winkle, Okla. City KO by 4
Nov. 6—Oliver Hamm, Beaumont KO by 6
Nov. 19—Douglas Gibson, Houston L 6
Dec. 4—Vincent Mazac, Beaumont KO by 5

1946

Feb. 5—Mike Balalam, Houston KO by 5
Apr. 24—Scotty Scott, Oklahoma City D 4
May 8—Gene Posey, Oklahoma City W 4
May 21—Ben Evans, Bartlesville, Okla. KO by 6
Sept. 6—Abner Bedingfield, Dalls L 4
Oct. 18—Jackie Wilson, Topeka L 6
Oct. 28—Vince Foster, Omaha KO by 2

1947

Mar. 4—Jackie Wilson, Topeka L 6
Apr. 2—Ray Raymond, Oklahoma City L 4
May 16—William Louderman, Dallas L 4
May 30—Lee Minor, Dallas W 4

JACKIE CARR

Philadelphia, Pa., Welterweight

1946

Jan. 11—Hubert Morris, Philadelphia W 6
Jan. 24—Jesse Watson, Philadelphia KO 3
Feb. 13—Joe Stevens, Camden KO 2
Mar. 11—Lenny Richards, Philadelphia W 6
May 2—Sonny Bentley, Philadelphia KO 4
May 3—Sonny Bentley, Philadelphia W 4
July 18—Louis McCloud, Philadelphia W 6
Aug. 21—Young Diaz, Providence KO by 1
Oct. 3—Frankie Weitzel, Atlantic City KO 2
Oct. 17—Jack Collins, Atlantic City W 6

1947

Mar. 6—Billy Woods, Philadelphia W 6
Mar. 17—George Hammond, Vineland W 6
July 24—Jimmy Wilson, Atlantic City D 6
Aug. 22—Chico Roderick, Chester KO by 5

JUAN CARRERO

San Juan, Puerto Rico, Lightweight

1944

Dec. 19—Julian Malavez, White Plains W 6

1945

Jan. 2—Georgie Johnson, Wh. Plains W 8
May 8—Jimmy Rizzo, White Plains W 6
May 23—Billy Hurd, Elizabeth L 6
May 29—Minnie DeMore, Wh. Plains L 6
June 1—Danny Ardito, N. Y. C. W 4
June 15—Jimmy Rizzo, N. Y. C. KO by 3
July 16—Mike Konnors, L. I. C. L 6
Aug. 17—Eddie Compo, N. Y. C. L 6
Sept. 21—Victor Flores, N. Y. C. L 6
Sept. 28—Joey Barnum, N. Y. C. KO by 6
Oct. 15—Joe Nuccio, N. Y. C. L 6
Nov. 2—Pedro Biesca, N. Y. C. W 6
Nov. 5—Jerry Darby, N. Y. C. W 6
Nov. 19—Jimmy Anest, N. Y. C. W 6
Dec. 4—Eddie Murphy, Wh. Plains L 6

1946

Jan. 29—Eddie Murphy, N. Y. City W 8
Feb. 19—Julie Bort, N. Y. City L 8
Apr. 2—Julie Bort, N. Y. City L 8
Apr. 16—Ruby Kessler, Brooklyn L 8
May 18—Johnny Dell, Brooklyn L 8
May 29—Joey Pirrone, Altoona KO by 1
July 16—Eddie Murphy, N. Y. City L 8
Aug. 2—Lee Jones, N. Y. City W 6
Aug. 9—Eddie Murphy, N. Y. City L 8
Aug. 12—Doug Carter, Glace Bay L 10
Sept. —Willie Odom, Brooklyn L 8
Oct. 14—Rocco Rossano, Yonkers L 8
Oct. 22—Willie Beltram, N. Y. City L 8
Nov. 7—Rocco Rossano, N. Y. City L 8
Dec. 2—Clem Fitzpatrick, Newark L 8
Dec. 5—Harry Hurst, Montreal KO by 5
Dec. 12—Joe Pyle, Montreal W 10

1947

Jan. 21—Willie Beltram, N. Y. City L 8
Feb. 10—Max Perez, Montreal L 10
Feb. 22—Mario Ramos, Brooklyn KO by 5
Mar. 14—Baby Beau Jack, N. Y. City L 6
Apr. 1—Frankie Duane, Elizabeth L 8
Aug. 15—Fred Addeo, Long Beach KO by 6
Oct. 6—Joey Belfoire, New Haven KO by 5
Dec. 1—Phil Burton, Holyoke KO by 7
Dec. 16—Jimmy Hill, Miami KO by 1
Dec. 26—Vic Jade, Palm Beach W 5
Dec. 29—Jack Lisle, Savannah W 6

GEORGE CARRIGAN

Baltimore, Md., Middleweight

1947

Aug. 11—Jim Bradley, Baltimore ------KO 2
Aug. 25—Jim Bradley, Baltimore ------KO 1
Aug. 30—Joe Poodles, Keller, Va.--------L 6
Sept. 8—Jasper Jacobs, Baltimore ----KO 1
Sept. 22—Thomas Jefferson, Baltimore--KO 1
Oct. 6—Joe Williams, Baltimore ------KO 3
Oct. 27—Curtis Cotton, Baltimore---KO by 1
Dec. 3—Carie Williams, Baltimore------W 4
Dec. 15—Eddie Johnson, Baltimore------W 4

ROBERT CARRILLO

Lima, Peru, Welterweight

1947

Aug. 11—Gene Joyce, Chicago ----------D 6
Sept. 22—Herman Mills, Chicago --------W 5
Oct. 13—Gene Spencer, Chicago ---------L 8
Nov. 1—Wilfredo Miro, Havana----------D 10

BILLY (BABY FACE) CARROLL

(Carl Galichon)

Toronto, Canada Featherweight

1945

Feb. 5—Augie LaPara, New Orleans-----L 8
Feb. 10—Frank Franconeri, Brooklyn-----L 6
Feb. 20—Jimmy Saunders, Wh. Plains---D 6
Feb. 27—Dave Allen, Wh. Plains---------L 6
Mar. 5—Davey Allen, White Plains-----L 6
Mar. 9—Manuel Torres, N. Y. C.---------W 4
Mar. 19—Earl Mintz, N. Y. C.----------W 4
Apr. 7—Georgie Knox, Brooklyn--------L 6
Apr. 16—Manuel Torres, N. Y. C.--------W 6
June 8—Jackie Connelly, N. Y. C.--------L 6
July 24—Nick Stato, Hartford-------KO by 2
Sept. 28—Filberto Osario, Brooklyn------L 6
Oct. 8—Red Hutchins, Tampa----------W 10
Oct. 11—Jackie Greenberg, Miami-----KO 4
Oct. 18—Lew Williams, Tampa--------KO 6
Nov. 1—Ray Delgado, Tampa------KO by 4

1946

Feb. 12—Roland Prairie, Burlington------L 8
Feb. 18—Roland Prairie, Montreal------L 6
Mar. 28—Tommy Monty, Highland Park D 8
Apr. 4—Tommy Monty, Highland Park ----------KO by 6
Apr. 18—Lou Cassiano, Highland Park L 8
May 10—Walt Filney, Philadelphia KO by 3
May 27—Charley Lewis, Providence KO by 3
June 5—John LaRusso, N. Y. City KO by 2

1947

Apr. 23—Gene Gomez, Keene, N. H.----KO 6
May 7—Gene Gomez, Keene, N. H. ----KO 4
June 3—Young Junior, No. Adams--KO by 3

BUSTER CARROLL

Jacksonville, Florida Middleweight

1945

June 22—Irish Eddie Dunne, Tampa-----W 8
June 29—Irish Eddie Dunne, Tampa-----W 10
July 27—Manny Gomez, Tampa----------W 10
Aug. 10—Manny Gomez, Tampa--------KO 4
Oct. 9—Red Bryant, Tampa----------W 10
Oct. 25—Juan Serrano, Tampa----------L 10
Dec. 18—Red Bryant, Clearwater--------D 8

1946

Mar. 25—Jimmy Hatcher, Sarasota--KO by 6
July 30—Jack Brazeaile, Jacksonville --W 10
Oct. 7—Johnny Britenbruck, Savannah L 6

1947

July 25—Gordon Labbe, Skowhegan, Me.-W 6
Oct. 2—Tee Montooth, Ashville---KO by 2

FRANKIE (KID) CARSON

Newark, N. J., Featherweight

1946

Aug. 30—Solly Cantor, Long Branch-----L 4
Nov. 12—Jack Cunningham, Elizabeth-KO 6

1947

Feb. 4—Oliver Desmarais, Salem--------L 10
Apr. 10—Harry Lassain, New Brunswick-L 8
Apr. 21—Eddie Compo, New Haven------L 8
Apr. 29—Dino Bleta, New Haven---------L 8
May 13—Jackie Harris, Salem----------KO 4
June 11—Jimmy McClellan, Providence--L 8
July 21—Jesus Campos, L. I. City--------D 6
Aug. 5—Ivor Fredricks, N. Y. C.---------L 6
Sept. 26—Rudy Pasco, N. Y. C.----------L 6
Oct. 14—Gurney Van Hook, Trenton KO by 5
Nov. 4—Jackie Weber, Salem ----------L 10
Dec. 9—Florient Desmarais, Salem-----L 10

DARNELL CARTER

Houston, Texas, Negro Lightweight

1945

Sept. 10—Eduard Baloney, Houston----KO 1
Sept. 24—Al Bernard, Houston---------KO 2
Oct. 8—Wilford Bobb, Houston--------KO 5
Oct. 22—Henry Wallace, Houston------KO 7
Nov. 29—Wallace Bates, Houston--------L 10
Dec. 11—Wallace Bates, Houston----KO by 5
Dec. 18—Wallace Bates, Galveston--KO by 6

1946

Jan. 17—E. A. Flowers, Houston---------L 6
Jan. 28—Robert Sanders, Houston-----KO 4
Feb. 12—Robert Sanders, Galveston----W 6
Mar. 13—Alphonso Brown, Galveston----W 4
Mar. 27—Henry Lassain, Galveston-----L 6
Apr. 5—Tiger Flowers, New Orleans--KO 3
Apr. 10—Henry Lassain, Galveston------L 4
Apr. 11—Henry Lassain, Houston--------D 4
July 2—Roberto Garcia, Los Angeles--W 4
July 5—Bernardo Ramirez, Los Angeles L 4
Aug. 2—Raymond Alva, Hollywood-----W 4
Aug. 5—Lee Walker, Ocean Park------KO 1
Aug. 16—Bernardo Ramirez, Los Angeles L 6
Sept. 2—Johnny Haders, Ocean Park---W 4
Sept. 9—Dario Barron, Ocean Prak----D 4
Sept. 24—Chuck Cureton, Los Angeles L 4
Sept. 27—Bernardo Ramirez, Los Angeles D 4
Oct. 1—Abel Lucero, Fresno----------W 8
Oct. 8—Babe Picazo, San Jose---------W 6
Nov. 15—Joey Alvano, Hollywood-----KO 2
Dec. 6—Bob Jarvis, Hollywood----------L 4
Dec. 13—Torito Ramos, San Diego--------D 6

1947

Jan. 6—Paulino Montes, Pico --------KO 2
Jan. 10—Flash Gordon, San Diego ------W 4
Jan. 14—Jim Neely, Los Angeles --------W 4
Jan. 22—Leroy Willis, Oakland ---------L 6
Feb. 12—Leroy Willis, Oakland ---------W 6
Feb. 18—Sammy Williams Los Angeles--L 4
Feb. 25—Vince Padilla, Los Angeles-----W 4
Mar. 12—Leroy Willis, Oakland ---------W 6
Apr. 3—Benny O'Neil, Los Angeles ----W 6
Apr. 28—Tony Rodriguez, San Francisco-L 10
July 15—Vince Padilla, Los Angeles ----W 4
July 28—Ramon Alva, Ocean Park ------L 4
Aug. 20—John L. Davis, Oakland --------L 8
Oct. 3—Bernardo Ramirez, Hollywood--D 4
Oct. 21—Vince Padilla, Los Angeles----W 4
Dec. 26—Lou Fillipo, Los Angeles---KO by 1

DOUG CARTER

Born, Newark, N. J., Welterweight

1943

Jan. 22—Frankie Archie, Highland Pk..KO 5
Feb. 8—Tony Riccio, Newark ----------L 6
Feb. 18—Joe Lucignano, Elizabeth, N. J..L 4
Mar. 17—Steve Bilko, Eliza., N. J.--------D 4
Mar. 31—Tommy Warnock, Eliza., N. J..KO 5
Apr. 12—Sid Cohen, Newark ----------W 6
Apr. 21—Tommy Warnock, Eliza., N. J...W 6
Apr. 26—Jeff Holloway, Newark --------W 6
May 17—Tony Riccio, Newark ----------L 6
June 2—Jeff Holloway, Eliza., N. J.-------W 6
June 14—Tony Riccio, Newark ----------L 6
June 28—Joe Gillis, Springfield ---------L 6
July 20—Danny Martin, Eliza., N. J.-----W 6
Aug. 6—Danny Martin, Lg. Brnch., N. J..D 6
Aug. 9—Al Gauthier, W. Springfield ----L 6
Oct. 18—Danny Martin, Newark --------L 6
Nov. 12—Joe Griffo, Highland Pk.-------W 6
Nov. 17—Erwin Soloway, Eliz., N. J.----W 6
Nov. 26—Steve Bilko, Highland Pk.----KO 2
Dec. 2—Leo Dulmaine, Fall River -----W 6
Dec. 7—Jackie Leamus, Wh. Plains-----W 6
Dec. 14—Freddie Addeo, Brooklyn------W 8

1944

Jan. 3—Jackie Patterson, Elizabeth ----W 6
Jan. 8—Ruby Kessler, Brooklyn--------W 6

Feb. 1—Sammy Mammone, Brooklyn..W 8
Feb. 26—Milton Latimer, Brooklyn.....W 6
Feb. 28—Gregory Fernandez, Newark.KO 2
Mar. 6—Eddie Dowl, Newark.....W 8
Apr. 4—Phil Cardy, Brooklyn.....D 6
Apr. 10—Roman Alvarez, N. Y. C.....L 8
May 31—Billy Graham, Elizabeth .....L 6
June 20—Charley Watkins, Long Isl. City.W 6
June 23—Charley Watkins, Lg. Isl. City..W 4
June 27—Sidney Miller, Brooklyn.....W 6
June 30—Billy Gladstone, Long Branch.KO 1
July 14—Jimmy Green, Long Branch...W 6
July 25—Charley Watkins, Brooklyn.....D 6
July 31—Henry Jordan, Newark.....L 6
Aug. 22—Angelo Meola, Brooklyn.....KO 4
Sept. 1—Mike Lucas, Worcester.....W 6
Sept. 5—Ballesandro Carubia, L. I. C.....W 6
Sept. 18—Ballesandro Carubia, L. I. C....W 8
Nov. 17—Ruby Garcia, N. Y. C. .....W 6
Dec. 5—Humberto Zavala, Hartford....W 8
Dec. 15—Genaro Rojo, N. Y. C.....W 6

1945

Aug. 16—McCoy James, Camden.....W 6

1946

Feb. 4—Tommy Keene, Holyoke.....W 4
Feb. 21—Moody Jones, Orange.....W 6
Feb. 25—Willie Odom, Newark.....W 6
Mar. 14—Johnny Fry, Atlantic City.....W 6
Mar. 18—Joe Pyle, Montreal.....W 10
Mar. 22—Pat Byers, Asbury Park.....W 6
Apr. 5—Harry Hurst, Montreal.....D 10
Apr. 26—Gus Mell, Montreal.....D 10
July 15—Bobby McIntyre, Glace Bay....W 10
Aug. 12—Juan Carrero, Glace Bay.....W 10
Sept. 9—Joey Peralta, Glace Bay.....W 10
Sept. 27—Joey Peralta, Glace Bay.....W 10
Oct. 14—Ernie Petrone, Glace Bay.....W 10

1947

Jan. 6—George B. Smith, Troy .....W 10
Jan. 20—Frankie Conti, Providence .....W 10
Feb. 24—Wayland Douglas, Troy .....L 10
May 8—Doug Ratford, Atlantic City....W 10
Aug. 4—Vic Grupico, Newark .....L 8
Sept. 24—Pell Mell, Glace Bay, N. S.....W 10

JAMES CARTER

New York Lightweight

1946

Mar. 14—Clifton Bordies, Newark.....W 4
Apr. 5—Joe Krikis, N. Y. City.....W 4
Apr. 8—Ray Morris, Newark.....KO 5
Apr. 19—George Wright, N. Y. City.....W 6
May 1—Johnny LaRusso, L. I. City....W 6
May 7—Lou Daniels, N. Y. City.....KO 3
May 28—Leo LeBron, N. Y. City.....W 6
May 31—Johnny LaRusso, N. Y. City....L 4
June 12—Lou Langley, N. Y. City.....KO 1
July 9—Joey Monterio, Norwalk.....W 6
Aug. 12—Ray Lewis, N. Y. City.....L 6
Aug. 26—Al Turner, Brooklyn.....KO 5
Sept. 5—Johnny Johnson, N. Y. City..KO 4
Sept. 16—Danny Carabella, Brooklyn....L 8
Oct. 2—Paul Midiri, L. I. City.....W 8
Oct. 19—Charley Noel, N. Y. City.....W 8
Nov. 5—Bill Williams, N. Y. City.....KO 7
Dec. 2—Eddie Smith, N. Y. City.....W 8
Dec. 17—Ruby Garcia, N. Y. City.....KO 3

1947

Jan. 7—Walter Keene, New York .....W 8
Feb. 24—Walter Lewis, New York .....W 8
Mar. 18—Eddie White, New York .....KO 4
Mar. 28—Walter Stevens, New York ....W 6
Apr. 18—Joe Brown, New Orleans .....L 10
May 12—Johnny Johnson, New York ....W 8
May 27—Chico Morales, New York .....KO 7
June 3—Sandy Saddler, Wash., D. C.....D 10
July 22—Thompson Harmon, N. Y.....KO 5
Sept. 8—Henry Polowitzer, New Haven.W 8
Sept. 16—Patsy Spataro, New York ....KO 7
Sept. 29—Dave Williams, New Haven ....D 8
Oct. 27—Dave Williams, New Haven.....D 8
Nov. 18—Charley Cabey Lewis, Hartford KO by 7
Dec. 9—Pennino, N. Y. C.....D 8

LEE CARTER

Indianapolis, Ind., Light Heavyweight

1946

Sept. 16—Tom McVey, Chicago.....W 5
Sept. 27—John Heinowski, Milwaukee..KO 3
Oct. 11—Bob Jackson, Indianapolis....KO 2
Oct. 18—Tommy Woodward, Indianap...D 6
Nov. 19—Bob Amos, Dayton.....KO by 3
Nov. 22—Bill Sullivan, Indianapolis.....W 6

1947

June 16—Sherm. Washington, Columbus.W 6
June 23—Pat Richards, Columbus ....KO by 6
Aug. 18—Richard Hagen, Chicago ..KO by 3
Sept. 16—Bill Zaier, Chicago .....D 4
Oct. 27—Pat Richards, Cincinnati.....L 10
Nov. 10—Larry Gudgill, Cincinnati.....L 6

MICKEY CARTER

New York Heavyweight

1947

Apr. 16—Walter Seiden,Jamaica .....KO 1
May 10—Jimmy Dodd, Brooklyn .....KO 1
June 10—Jim Freeman, New York .....W 6
June 16—Bill Gilliam, Newark .....D 6
July 4—Paul Jacobs, Long Branch ....KO 1
July 21—Lee Jackson, Newark .....L 6
Aug. 11—John Holloway, New York ...KO 1
Nov. 3—Bill Gilliam, Newark.....KO by 6

ROY CARTER

New York Welterweight

1947

Mar. 28—Jim Armour, Asbury Park ..KO 2
Apr. 15—Pete Lupo, New York .....KO 1
Apr. 24—Nat Harden, New York .....L 2
Apr. 28—Roland Lighthill, New York..KO 2
Aug. 29—Earl Shaw, Long Beach .....KO 3
Oct. 7—Gene Norman, White Plains.KO 4

WRAY CARTER

Chicago, Illinois, Negro Lightweight

1945

July 20—Ted Varnador, Chicago.....KO 3
Aug. 3—Bernard Paige, Chicago.....KO 1
Aug. 20—Cleve Holt, Milwaukee.....KO 2
Oct. 8—Jimmy Martin, Chicago ...KO by 2
Nov. 19—Howard Wilson, Detroit.....W 4

1946

Jan. 7—Tim Dalton, Chicago.....KO 3
Feb. 14—Pat Bradley, Chicago.....W 6
Apr. 4—Frankie Lieberman, Chicago.KO 4
Apr. 11—Maxie Shapiro, Chicago.....W 10
June 7—Dan Robinson, Chicago.....L 10
Sept. 30—Art Price, Chicago.....W 8
Oct. 10—Joey Belfoire, Chicago.....W 8
Oct. 18—Herbert Williams, New Orl....KO —
Nov. 18—Al Jordan, Chicago.....D 8
Dec. 17—Charlie Baxter, Chicago.....W 8

1947

Jan. 3—Danny Robinson, Chicago..KO by 3
Mar. 31—Charley Baxter, Chicago .....W 8
May 5—Gene Joyce, Chicago .....W 8
June 9—Gene Joyce, Chicago .....W 8
Sept. 29—Willie Roache, Chicago .....W 8

WALTER CARTIER

New York Middleweight

1946

July 2—Jimmy Jackson, N. Y. City...KO 1
July 9—George Smith, N. Y. City.....W 4
Sept. 3—Harry Gary, N. Y. City.....W 4
Sept. 17—Charley Perkins, N. Y. City....W 4
Sept. 30—Jimmy Green, New Britain....W 6
Oct. 8—Jimmy Jackson, N. Y. City...KO 6
Oct. 15—Jerry Hemminger, N. Y. C..KO by 1

1947

Jan. 6—Jimmy Hardaway, New Brit..KO 1
Jan. 27—J. Hardaway, New Britain.KO by 1
Apr. 22—Billy Hearold, New York .....W 6
May 12—Nate Dawkins, New Britain ..KO 1
May 20—Horace Bailey, White Plains..KO 5
May 27—Ted Drew, Pittsfield .....KO 2
July 21—Gene Boland, New York .....W 8
Oct. 21—Tommy Marra, White Plains....W 8
Nov. 4—Gene Boland, White Plains.....L 8
Dec. 16—Jimmy McDonough, White Plains .....KO 3

NUNZIO CARTO

Philadelphia, Pa., Lightweight
(1946 Diamond Belt Champion)

1946

Mar. 19—Jorge Rocco, Allentown.....KO 2
Mar. 29—Johnny Strawberry, Allent'n.KO 1
Apr. 8—Johnny Pitts, Philadelphia...KO 2
Apr. 22—Jimmy Ricco, Baltimore.....W 6
June 24—Bernie Cady, Philadelphia....KO 4
Nov. 22—Patsy Walters, Philadelphia..KO 1
(12 seconds)

1947

Feb. 21—Sam Williams, Philadelphia....W 6
Mar. 14—Sonny Bently, Philadelphia..KO 3
Mar. 28—George Hunter, Philadelphia ..W 6
Apr. 14—Jesse Watson, Philadelphia.KO by 6
July 8—Jesse Watson, Philadelphia....KO 1
July 15—Willie King, Allentown .....KO 3
Aug. 4—Joe Poccia, Philadelphia .....W 6
Oct. 10—Joe Henderson, Detroit.....L 4
Oct. 31—Willie Alexander, Philadelphia.W 8
Nov. 18—Willie Alexander, Fort Dix.....W 8

JOHNNY CARUSO

Born in Jersey City. Nationality, Italian-American. Welterweight. Height, 5 ft. 4½ in.

1941

Dec. 8—Mickey Canty, N. Y. C.....W 6

1942

Jan. 5—Milton Kessler, N. Y. C.....L 6
Jan. 19—Larry Fontana, N. Y. C.....W 6
Feb. 12—Frankie Velez, Jersey City.....W 8
Feb. 26—Mickey Makar, Jersey City.....L 8
Apr. 6—John Brown, N. Y. C.....D 6
Apr. 16—Johnny Yelavich, Jersey City..W 8
July 15—Dave Bruce, Union City.....D 8
Aug. 6—Buddy Farrell, Elizabeth.....L 6
Sept. 10—Buddy Farrell, N. Y. C.....KO by 3

1943

Feb. 9—Rudy Giscombe, Jersey C. KO by 8
June 28—Leon Anthony, Newark....KO by 6
July 28—Leon Anthony, Union City.....W 8
Sept. 14—Jerry McGee, Jersey City.....KO 4
Oct. 12—Leroy Saunders, Jersey City...W 8
Nov. 16—Mickey Makar, Jersey City....W 10

1945

Nov. 20—Tony Vero, N. Y. C.....KO by 6
Dec. 18—Walter Stanbach, Jersey City KO 3

1946

Jan. 8—Charley Howard, Jer. City.KO by 1
Feb. 12—Charley Howard, Jersey City..W 8
Mar. 5—Pedro Cobe, Jersey City.....L 8
Aug. 9—George Small, N. Y. C.....L 4
Oct. 11—Paul Tine, N. Y. C.....L 6

1947

Mar. 18—Eric Oliver, Jersey City .....KO 2
Aug. 11—Jimmy Milligan, Newark..KO by 2

LARRY CASATI

Brooklyn, N. Y., Middleweight

1947

July 30—Andy Chapman, Jamaica .....W 4
Aug. 13—George Ragusa, Jamaica ....KO 1
Aug. 20—Frank Waite, Jamaica .....KO 2
Sept. 3—Don Hassock, Jamaica .....L 4
Sept. 17—Mike Azadian, Jamaica .....KO 3
Sept. 30—Lew Perez, Queens .....L 4
Oct. 20—Jimmy Taylor, New York .....W 4
Oct. 29—Mike Santonino, Jamaica..KO by 2

JOE CASIMANO

Brooklyn Welterweight

1947

July 23—James Nickers, Jamaica .....W 4
Aug. 6—Jerry Heimowitz, Jamaica .....L 4
Aug. 20—Lenny Durham, Jamaica .....D 4
Sept. 22—Johnny Darby, Queens.....W 4
Sept. 30—Jay Orr, Queens .....W 4

LOU CASSIANO

Bronx, N. Y., Lightweight

1946

Feb. 14—Lou Sulliveres, Highland Park.W 6
Feb. 19—Jerry Darbu, N. Y. C.....W 6
Feb. 21—Archie Stock, Highland Park..L 6
Feb. 25—Nick Primiani, N. Y. C.....L 6
Mar. 6—Tommy Marino, L. I. C.....KO 1
Mar. 12—Lou Daniels, N. Y. C.....W 6
Mar. 28—Speedy Hooks, Highland Park.KO 6
Apr. 2—Lou Daniels, Brooklyn.....W 6
Apr. 18—Billy Carroll, Highland Park...W 8
May 14—Lou Prince, Somerville.....W 8
June 7—Nick Stato, N. Y. C.....W 6
June 28—Jackie Floyd, N. Y. C.....W 6
July 24—Mario Colon, N. Y. C.....W 8
Aug. 23—Buddy Garcia, N. Y. C.....KO by 5
Sept. 30—Jackie Floyd, Philadelphia.....W 8
Oct. 31—Vince Dell'Orto, N. Y. C.....KO 3
Nov. 7—Willie Weasel, Philadelphia....W 8
Nov. 26—Joe Aponte Torres, N. Y. C.....W 8

1947

Jan. 23—Jorge Estrada, New York .....W 8
Feb. 17—Charley Riley, St. Louis ...KO by 7
Feb. 27—Jimmy Collins, Philadelphia ...W 8
Mar. 27—Johnny Forte, Philadelphia ....D 8
Apr. 16—Charley Riley, St. Louis .....L 10
June 25—George Dunn, Hartford .....W 10
July 8—Archie Wilmer, Phila. ....KO by 8
Oct. 1—Ray Lewis, Hartford.....KO 8

MIKE CASSIDY

St. John, N. B., Middleweight

1947

Jan. 8—Al Tanguay, Portland.....W 6
Feb. 17—Bill Landry, Chatham.....KO by 10
Aug. 25—Bill Landry, Chatham.....KO by 9
Oct. 7—Roger Muriel, Jersey City.....L 6
Nov. 5—Autry Barnes, Jersey City....KO 3
Nov. 11—Bill Landry, Chatham.....W 12

JOHNNY CASTER

Baltimore, Md., Lightweight

1946

Apr. 12—Billy Swaboda, Baltimore.....L 4
Apr. 19—Don Evans, Baltimore.....L 4
Aug. 12—Tony Longo, Baltimore.....L 4
Aug. 26—Tony Longo, Baltimore.....L 4
Sept. 30—Eddie Leach, Baltimore.....KO 3
Oct. 7—Joe Camarata, Baltimore.....D 4
Oct. 28—Joe Camarata, Baltimore.....W 4
Nov. 11—Tony Longo, Baltimore.....D 4
Nov. 18—Charley Dominic, Baltimore....W 4

1947

May 26—Harry Parisi, Baltimore.....L 4
Aug. 25—Salty Parker, Baltimore.....W 4
Oct. 17—Tommy Sheppard, Baltimore ..L 4

NICK CASTIGLIONE

Born, February 17, 1921, Chicago, Ill. Nationality, Italian-American. Welterweight.

1938

Dec. —Verle Davis, Chicago.....L 4

1939

Jan. —Ralph Franzer, Chicago.....KO 2
Jan. 11—Georgie Van Der Hayden, Chicago .....L 6
Feb. 4—Gene Ward, Chicago .....W 4
Feb. 25—Gene Ward, Chicago.....W 5
Mar. 31—Verle Davis, Chicago.....L 6
Apr. —Johnny Balmer, Chicago.....L 5
May 15—Meyer Alper, Chicago.....KO 2
May 25—Earl Gibbs, Chicago.....L 8
June 12—Lou Schwartz, Brooklyn.....W 6
July 5—Tony Grey, Brooklyn.....W 6
Aug. 7—Earl Gibbs, Chicago.....D 8
Dec. 8—Eddie Lander, Chicago.....D 8

1940

Apr. 5—Willie Joyce, Chicago.....L 8
Apr. 19—Gene Spencer, Chicago.....W 8
June 5—Yucatan Kid, Chicago.....W 10
July 24—Sammy Angott, Chicago.....L 10
Sept. 9—Billy Marquart, Chicago.....L 10
Nov. 15—Maurice Arnault, Cleveland....W 6
Nov. 25—Jimmy Tygh, Chicago.....W 10

1941

Jan. 10—Davey Day, Chicago.....KO by 1
Mar. 21—Tony Sarullo, Detroit.....KO 2
Apr. 4—Tommy Spiegel, Chicago.....L 8
May 19—Ray Robinson, Philadelphia KO by 1
June 16—Willie Joyce, Chicago.....L 8
July 9—Leo Rodak, Chicago.....W 10

Aug. 18—Joe Ghnouly, Chicago.....KO 1
Sept. 10—Pete Lello, Chicago.....W 10
Oct. 10—Julie Kogon, Chicago.....W 10

1942

Jan. 16—Harry Teaney, Chicago.....L 10
Jan. 23—Frankie Gillmore, Chicago....KO 7
Mar. 9—Eddie Lander, Chicago.....D 10
Mar. 13—Maxie Shapiro, N. Y. C.....L 8
Apr. 28—Bobby Ruffin, N. Y. C.....KO by 6
In U. S. Army.

1944

Feb. 5—Pete Bayron, Brooklyn .....W 8
Feb. 15—Dom Yovella, White Plains....W 8
Feb. 19—Georgie Wilson, Brooklyn ....KO 2
Feb. 24—Freddie Graham, Hghld. Pk.....W 8
Mar. 4—Coolidge Miller, Brooklyn .....D 8
Sept. 5—Doug Carter, Lg. Island City....L 6
Sept. 18—Doug Carter, Long Island City.L 8
Oct. 16—Benny Cartegena, Newark...KO 4
Oct. 24—Eddie Saunders, White Plains.KO 3
Oct. 30—Billy Daniels, Newark .....L 8
Nov. 14—Pete De Ruzza, Wh. Plains.KO by 4

1946

Mar. 7—Freddy Dawson, Chicago..KO by 2
June 17—Gene Spencer, Chicago.....W 8
July 15—Art Andrews, Chicago.....D 5
Aug. 19—Eddie Lander, Chicago.....L 8
Sept. 9—Art Andrews, Chicago.....W 8
Nov. 11—Bill Parsons, Chicago.....W 8
Nov. 15—Willie Joyce, Chicago.....L 10
Dec. 20—Lew Jenkins, Chicago.....KO by 4

1947

Jan. 6—Gene Joyce, Chicago .....KO 1
Jan. 24—Gene Joyce, Chicago .....KO 2
Feb. 18—Morris Reif, Chicago .....KO 8
Mar. 14—Sammy Angott, Chicago ..KO by 4
June 25—Gene Burton, Chicago .....KO by 6
Nov. 24—Frankie Abrams, Miami.....L 10

ROCKY CASTELLANI

Luzerne, Pa., Middleweight

1947

Feb. —Joey Fredda, Kingston .....W 8
Mar. 6—Chubby Wright, Wilkes Barre ..W 8
Mar. 27—Patsy Gall, Wilkes Barre .....W 8
May 12—Jiggs Donahue, Scranton .....W 8
June 10—Gene Boland, Scranton .....W 8
July 2—Ernie Butler, Wilkes Barre ....W 8
Aug. 7—Billy Kilroy, Scranton .....W 8
Sept. 19—Lenny Mancini, N. Y. C. .....W 8
Oct. 14—Vic Costa, Wilkes Barre .....KO 3
Nov. 10—Tony Riccio, N. Y. C.....W 10
Dec. 19—Lenny Mancini, Scranton.....W 10

LUIS CASTILLO

Born, 1922, in Mexico City. Featherweight. Height, 4 ft. 11½ in.

1941

—Panchito Villa, Mexico City....W 10
—Manolo Fernandez, Mexico C..KO 6
—Chick Sanchez, Mexico City..KO 2

1942

—National Kid, Havana.....L 10
—Kid Espinosa, Havana.....L 10
—Congo Guevarara, Havana ....W 10
—Diego Sosa, Havana .....D 10
May 16—Diego Sosa, Havana.....KO 4
—Kid Espinosa, Havana.....KO 6
—Kid Twentytwo, Havana.....W 10
—Small Montana, Havana .....W 10
—Leonardo Lopez, Mexico City.KO 3
—Leonardo Lopez, Mexico City.KO 3
Oct. 12—Little Pancho, Mexico City..KO 2

1943

—Leonardo Lopez, Mexico City.KO 2
—Lorenzo Safora, Havana, Cuba..W 10
—Leonardo Lopez, Mexico City..W 10
—Enrique Bolanos, Mexico City..W 10
—Kid Twenty Two, Cuba.....KO 9
May 15—Lorenzo Safora, Cuba.....L 10
Dec. 31—Ceferino Robleto, Holly.....KO 4

1944

Jan. 18—Pee Wee Lewis, Los Angeles..W 10
Feb. 11—Tony Olivera, Hollywood .....L 10
Mar. 10—Florian Bibeau, Hollywood ...KO 1
June 2—Benny Goldberg, Hollywood ..L 10
June 14—Tony Olivera, Oakland .....L 10
July 21—Pee Wee Lewis, Hollywood.....W 10
Aug. 18—Tony Olivera, Hollywood .....W 10
Sept. 12—Manuel Ortiz, Los Angeles KO by 4
(World title bout)
Nov. 14—Manuel Ortiz, Los Angeles.KO by 9
(World title bout)
Dec. 22—Tony Olivera, Hollywood .....L 10

1945

Mar. 23—Lorenzo Safora, Hollywood.....W 10
Apr. 19—Jackie Graves, Minneapolis.....L 8
May 18—Benny Goldberg, Hollywood.....L 10
June 15—Tony Olivera, Minneapolis.....L 15
July 9—Tony Olivera, San Francisco...D 15
Aug. 27—Tony Olivera, San Francisco...D 15
Sept. 17—Larry Bolvin, San Francisco .KO 9
Dec. 10—Tony Olivera, San Francisco...W 10
Dec. 21—Bert White, San Diego.....KO 5
Dec. 30—Ruben Sonorita, Mexicali.....KO 4

1946

Feb. 8—Tony Becerra, San Diego.....KO 1
Feb. 25—Manuel Ortiz, San Fran...KO by 13
(For Bantamweight Title)
Apr. 9—Jackie Jurich, San Jose.....L 10
May 21—Gregorio Escalona, San Jose..KO 2
July 11—Tony Olivera, Sacramento.....W 15
Aug. 9—David Kui Kong Young, Hono..L 12
Oct. 22—Jackie Wilson, San Jose.....L 10
Nov. 18—Jackie Wilson, San Jose.....W 10

1947

Jan. 3—Tony Olivera, Hollywood .....W 10
Jan. 17—Jackie Turner, San Jose .....KO 3
Feb. 1—Luis Galvani, Havana .....D 10
Feb. 14—Puentes Pi, Havana .....KO 6
May 2—Little Giant, San Diego .....W 10
May 23—Little Giant, San Diego .....KO 11
July 11—George Sanchez, Hollywood ...L 10
Aug. 13—Star Murillo, Oakland .....W 10
Sept. 13—Star Murillo, Stockton.....KO 8
Oct. 7—Gene Kelly, San Antonio .....W 10
Dec. 2—Aurel Toma, Portland.....KO 6

DAVE CASTILLOUX

Born, Gaspe, Quebec, Canada. Nationality, Canadian. Welterweight. Height, 5 ft. 6½ in.

1935

Feb. 18—Jimmy Riley, Waterville, Me..KO 3
Feb. 25—Johnny Bang, Boston.....KO 3
May 13—Charley Votano, Augusta.....KO 1
May 27—Charley Vajian, Portland, Me..KO 3
June 3—Freddy Carter, Bangor, Me....KO 5
June 24—Stanley King, Waterville, Me..KO 5
July 1—Frisco Dick, Augusta, Me.....KO 5
July 16—Tommy Rawson, Bangor, Me..ND 10
Aug. 13—Steve Salek, Lowell, Mass.....D 6
Aug. 27—Pete Herman, Boston.....KO 3
Sept. 19—Freddy Miller, Portland, Me..KO 1
Oct. 28—Frankie Martin, Montreal, Can..W 10
Nov. 4—Maxie Berger, Montreal, Can...D 6
Nov. 18—Maxie Berger, Montreal, Can...W 8

1936

Feb. 12—Henri Pilotte, Montreal, Can...KO 2
Feb. 19—Orville Drouillard, Montreal....W 10
July 1—Lou Fox, Montreal, Can.....KO 5
Sept. 23—Lee Bacca, Quebec, Can.....D 10

1937

Feb. 25—Jake Desaultels, Bangor, Me...KO 4
Mar. 11—Eddie Bang, Bangor, Me.....KO 2
Mar. 18—Al Nelson, Augusta, Me.....KO 2
Mar. 25—Mickey Page, Augusta, Me.....ND 10
Apr. 15—Tommy Rawson, Bangor, Me...ND 10
Apr. 30—Flash Dutil, Augusta, Me.....KO 4
May 27—Paul Junior, Portland, Me.....ND 10
June 17—Eddie Alzek, Portland, Me.....ND 10
June 21—Yambo Andrades, Montreal....W 10
Sept. 9—Maxie Berger, Montreal, Can...L 10
Sept. 23—Larry Esposito, Montreal.....KO 2
Oct. 21—Kiki Stanley, Waterville, Me..KO 4
Oct. 28—Frenchy Beaudin, Quebec, Can..W 10

1938

Jan. 17—Mel Glionna, Toronto, Can.....W 6
Jan. 24—Georgie Carlo, Toronto, Can....W 8
Mar. 18—Honey Mellody, Augusta, Me...ND 10
Feb. 24—Mel Glionna, Toronto, Can.....W 8
Mar. 28—Ginger Foran, Toronto, Can.....W 10
May 9—Jackie Callura, Montreal, Can...W 10
May 31—Danny London, Montreal, Can..W 10
June 14—Eddie Scott, Quebec, Can.....KO 7
July 18—Kiki Stanley, Quebec, Can.....KO 3
Sept. 30—Orville Drouillard, Quebec.....W 10
Oct. 5—Kid Lulu, Quebec, Can.....W 10
Oct. 19—Tony Dupre, Montreal, Can...KO 10
Sept. 22—Kid Hart, Quebec, Can.....KO 6

1939

Jan. —Gene Martin, Fall River ---L 10
Jan. 16—Orville Drouillard, Toronto---KO 3
Jan. 23—Armanda Sicilia, Toronto, Can.---W 10
Feb. 6—Christobal Jaramillo, Bangor---W 10
Feb. 13—Phil Zwick, Toronto, Can.---W 10
June 5—Joey Bagnato, Toronto, Can.---W 10
June 15—Young Rightmire, Toronto---KO 6
July 6—Leo Rodak, Toronto, Can.---W 10
Aug. 11—Mansfield Driskell, Quebec---KO 8
Nov. 2—Frankie Wallace, Montreal---KO 7
Nov. 27—Wally Hally, Toronto, Can.---W 10
Dec. 6—Leo Rodak, Toronto, Can.---L 10
Dec. 13—Mike Gamiere, Cleveland, O.---W 6

1940

Jan. 2—Leo Rodak, Toronto, Can.---W 10
Jan. 16—Charley Gomer, N. Y. C.---D 8
Feb. 5—Charley Gomer, Toronto, Can.---W 10
Apr. 2—Baby Breese, White Plains, N. Y.W 8
Apr. 23—Wesley Ramey, N. Y. C.---W 8
Apr. 30—Billy Marquart, Toronto, Can.---W 10
June 18—Julio Gonzales, Montreal, Can.---W 10
Aug. 8—Ronnie Beaudin, Brooklyn---W 8
Sept. 12—Paul De Bello, N. Y. C.---W 8
Nov. 1—Paul Junior, Portland, Me.---W 12
Dec. 9—Tommy Speigel, Toronto, Can.---L 10

1941

Jan. 3—Aldo Spoldi, N. Y. C.---W 10
Jan. 27—Tommy Spiegel, Toronto, Can.---W 10
Feb. 25—Tommy Spiegel, Toronto, Can.---W 12
Mar. 18—Harris Blake, Toronto, Can.---KO 6
Apr. 14—Victor Troise, Toronto, Can.---KO 8
Apr. 22—Harry Hurst, Montreal, Can.---D 10
May 2—Sammy Angott, Louisville, Ky.---L 12
June 16—Maxie Berger, Montreal, Can.---W 10
Aug. 20—Maxie Berger, Montreal, Can.---W 10
Sept. 25—Harry Hurst, Montreal, Can.---W 10
Nov. 11—Lenny Mancini, Montreal---L 10
Nov. 24—Sonny Jones, Toronto---W 10

1942

Jan. 26—Slugger White, Baltimore---L 10
Nov. 5—Al Lust, Montreal---W 12
In Canadian Army.

1943

—Al Lust, Edmonton---W 10

1944

June 23—Albert Laperriere, Montreal-KO 3
June 30—Johnny Lifford, St. John, N. B.-W 10
Aug. 1—Pete Lello, Montreal ---W 10
Aug. 30—Santiago Sosa, Montreal ---W 10
Sept. 6—Joe Mendoza, Buffalo ---KO 8
Oct. 6—Joey Peralta, Toronto ---L 10
Oct. 19—Joey Peralta, Montreal, ---W 10
Nov. 6—Joey Peralta, Toronto ---L 12
Dec. 11—Ike Williams, Buffalo ---KO by 5

1945

Jan. 18—Bobby Gunther, Montreal---KO 6
May 21—Ralph Walton, St. John, N. B. W 10
June 25—Joey Bagnato, St. John, N. B. KO 4
(Retained Welterweight Title)
July 17—Ralph Walton, Montreal---W 10
Aug. 10—Johnny Bratton, Milwaukee --W 10
Sept. 9—Ralph Walton, Sorrell, Quebec KO 4
Oct. 8—Juste Fontaine, Milwaukee---W 10
Dec. 10—Juste Fontaine, Milwaukee---W 10

1946

Jan. 1—Doll Rafferty, Milwaukee---L 10
Jan. 28—Doll Rafferty, Milwaukee---W 10
Feb. 15—Eddie Lander, Chicago---W 10
May 17—Gus Mell, Montreal---W 10
June 7—Gus Mell, Montreal---D 10
Aug. 28—Johnny Greco, Montreal---L 10
(Canadian Welterweight Title)
Oct. 10—Danny Webb, Montreal---L 12

1947

Mar. 20—Buster Beaupre, Burlington--KO 7
Mar. 31—Danny Webb, Montreal ---L 10
June 2—Arthur King, Toronto ---L 8

LOU CASTRILLI

New York City Featherweight

1946

July 2—Bob Richards, Elizabeth---L 6
July 16—Bob Richards, Newark---W 6
July 30—Ernest Parker, Elizabeth---W 6
Aug. 20—George Johnson, Elizabeth---W 6
Sept. 10—Chuck Burton, Newark---W 6
Sept. 17—Harold Stine, Elizabeth---L 6
Sept. 25—Ernie Parker, Bridgeport---W 6
Nov. 11—Francisco Garcia, N. Y. C.---KO 4
Nov. 22—Johnny Johnson, N. Y. C.--KO by 3

1947

Mar. 18—Ben Melendez, Brooklyn ---D 6
Apr. 1—Guilermo Roberts, White Plains-W 6
Apr. 8—Ben Melendez, Brooklyn ---KO 2
Apr. 22—Bobby Logan, Brooklyn ---W 6
May 19—Ivor Fredricks, New York ---W 6
June 2—Guilermo Roberts, Queens ---W 6
June 27—Jerry Meckler, N. Y. C. ---W 6
July 25—Greg Gomez, Long Beach ---W 6
Aug. 8—George Knox, Long Beach ---W 6
Sept. 24—Julio Garcia, Jamaica ---W 6
Oct. 3—George Knox, New York ---L 6
Oct. 28—Joey Dell, N. Y. C. ---W 6
Nov. 14—Solly Cantor, N. Y. C. ---L 6
Dec. 2—George Wright, N. Y. C. ---W 6

BOBBY CASTRO

Mexican Middleweight

1941

Mar. 24—Jesse J. Jackson, Ocean Pk.---D 6
Mar. 17—Glen Strong, Ocean Park ---D 6
May 23—Lalo Rodriguez, Hollywood ---L 4
Oct. 24—Cosby Linson, Hollywood ---D 4
Nov. 21—Jimmy Doyle, Hollywood ---L 4
Dec. 5—Bobby Yeager, Hollywood--KO by 3

1942

July 31—Willie Collins, Hollywood ---W 4
Aug. 11—Bobby Yeager, Los Angeles ---L 4

1944

Jan. 26—Leroy Wade, San Francisco---W 6
Feb. 16—Charley Catos, Oakland ---L 8
Mar. 1—Charley Catos, Oakland ---L 6
Mar. 3—Leroy Wade, San Francisco ---L 6
May 31—Silent Escobar, Oakland ---L 6
June 5—Ira Hughes, San Jose---KO 6
July 24—Al Loba, San Jose ---L 8
Aug. 9—Billy Smith, Oakland ---L 6
Aug. 28—Roy Miller, San Fran. ---KO by 5
Nov. 15—Ira Hughes, Oakland ---L 6

1945

Sept. 21—Rudy Garcia, Los Angeles---W 4
Nov. 30—Bob Hawkins, Hollywood---L 4
Dec. 28—Henry Rich, Hollywood---KO 3

1946

Jan. 7—Louis Wise, Long Beach---L 8
Jan. 25—Les Arterbridge, Los Angeles--W 4
Feb. 15—Edgar Robinson, Hollywood---W 6
Mar. 15—Frank Gimbel, Seattle---L 10
Apr. 2—Leo Turner, Seattle---D 10
May 26—Roman Starr, Hollywood---L 6
July 1—Louis Bell, San Francisco---L 10
July 12—Roman Starr, Hollywood---W 6
Aug. 30—Edgar Robinson, Hollywood---W 6
Sept. 13—Reecy Davis, Hollywood--KO by 5
Oct. 4—Edgar Robinson, Hollywood---L 6
Nov. 1—Johnny Eaton, Hollywood---KO 6
Nov. 29—Johnny Gardeau, Hollywood--KO 4
Dec. 20—Ernie Woods, Hollywood---KO 3

1947

Jan. 10—Frankie Angustian, Hollywood--L 10
Feb. 21—Frankie Angustian, Hollywood-D 10
May 9—Vinnie Vines, Hollywood---KO 3
June 27—Bobby Volk, Hollywood ---KO 4
July 25—Vinnie Vines, Hollywood ---L 10
Nov. 25—Jimmy Curl, San Antonio---L 10

RAY (RAMON) CASTRO

San Diego, Calif. (Mexican) Welterweight

1946

Mar. 15—Pete Rodriguez, San Diego---L 4
May 8—Benny Dodrill, Long Beach---L 4
May 10—Bill Minor, San Diego---KO 2
May 24—Irvin Steen, San Diego---L 4
May 31—Flash Gordon, San Diego---L 6
Aug. 12—Howard Berry, Pico---KO 1
Aug. --—Billy Shelton, Phoenix---W 4
Oct. 4—Joe Silva, San Diego---W 4
Dec. 20—Ruffin Brunner, San Diego---KO 3
Dec. 27—Shandu Haanefan, San Diego--W 4

1947

Jan. 3—Shandu Haanefan, San Diego--W 8
Jan. 6—Flash Gordon, Ocean Park ---D 4
Jan. 13—Flash Gordon, Ocean Park ---D 4
Mar. 7—Ruffin Brunner, San Diego ---L 4
Apr. 11—Shadu Haanefan, San Diego ---D 4
Nov. 7—Eddie Buchanan, S. Diego-KO by 2

TONY CASTRO

Pacific Coast Bantamweight

1947

Feb. 14—Bobby Molina, San Diego ------L 4
Feb. 17—Bobby Moreno, Ocean Pk..KO by 2
Apr. 1—Cruz Garcia, Sacramento -----KO 2
Apr. 11—George Maddox, San Francisco-D 4
June 16—Bob Smith, San Francisco ------W 4

FRANK CATOIA

Providence, R. I., Heavyweight

1945

Oct. 15—Jack Dumont, Providence----KO 3
Oct. 22—Carl White, Providence-------KO 1
Oct. 29—Johnny Harwood, Providence KO 2
Dec. 3—Carl White, Providence--------KO 1

1947

Sept. 10—Pat Connolly, Providence-------L 4
Oct. 2—Curtis Clements, Fall River---KO 1
Nov. 10—Fred Ramsey, Boston----------D 6
Dec. 4—Pat Connolly, Worcester---KO by 3

CHARLEY CATOS

Oakland, California Middleweight

1944

Jan. 5—Bob Tyree, San Francisco----KO 2
Jan. 26—Charley Earley, San Francisco-W 4
Feb. 9—Louie Miller, Oakland -------KO 3
Feb. 16—Bobby Castro, Oakland --------W 8
Mar. 1—Bobby Castro, Oakland -------W 6
Mar. 15—Sheik Rangel, Oakland --------D 10
Apr. 5—Leroy Wade, Oakland ---------D 8
May 29—Al Tribuani, San Fran. ---KO by 5
Aug. 16—Billy Smith, Oakland ----------L 8
Sept. 11—Alonzo Williams, San Fran. ----W 6
Oct. 4—Bobby Berger, Oakland -------W 6
Oct. 11—Leroy Wade, Oakland ---------W 6
Dec. 22—Leroy Wade, San Francisco----W 10

1945

Feb. 21—Buddy Farrell, Oakland---------L 6
Mar. 19—Pedro Jiminez, San Francisco--L 6
Apr. 25—Booker T. Washington, Oakld. KO 5
Apr. 30—Larry Carter, San Fran. --KO by 3
June 15—Paulie Peters, San Francisco----L 10
July 13—Pedro Jiminez, San Francisco KO 5
July 25—Jackie Cooper, Oakland------KO 2
Aug. 3—Chino Rodriguez, San Fran. --W 10
Sept. 26—Edgar Robinson, Oakland------W 6
Dec. 26—Buster Peaks, Oakland---------W 6

1946

Jan. 9—Ran Jackson, San Francisco----W 6
Jan. 29—Cecilia Lozado, Oakland-------W 6
Mar. 20—Jimmy Hayden, San Francisco-W 6
Apr. 10—Frankie Angustain, San Fran.--L 10
June 12—Ran Jackson, Oakland----------W 6
Aug. 14—Bob Ferris, San Francisco-----W 6
Sept. 23—Top Row Allen, San Fran------D 6
Oct. 2—George Smith, San Fran.--------W 6
Oct. 9—Earl Turner, Oakland----------D 10
Dec. 18—Earl Turner, Oakland----------L 10

1947

Jan. 8—Top Row Allen, Oakland ------W 10
Mar. 5—Jimmy Sherrer, Oakland ------L 10
June 4—George Costner, Oakland--KO by 7
Aug. 1—Emory Jackson, San Francisco--L 10
Aug. 12—Erskin Howell, Fresno ----KO by 8
Sept. 9—Erskin Howell, Fresno---------L 8
Nov. 5—Charley O'Kelly, Oakland----KO 5

MARIO CENTI

Kearny, N. J., Welterweight

1946

Jan. 31—Danny Williams, Orange-----KO 4
Feb. 18—Patsy Zoccano, Newark------KO 2
Apr. 16—Harry Diduck, Somerville-----W 8
May 13—Walter Lewis, Newark----KO by 2
July 6—Patsy Zoccano, Long Branch---W 6
July 19—Johnny Wells, Long Branch----W 6
Nov. 7—Johnny Land, Highland Park---W 6
Dec. 3—Archie Derry, Newark---------KO 1
Dec. 10—Eddie White, Elizabeth--------KO 4
Dec. 17—George Martin, Elizabeth-------L 6

1947

Jan. 21—Calvin Smith, Trenton ---------W 6
Feb. 5—Pat Franco, Newark ----------W 6
Feb. 11—Isaac Jenkins, Elizabeth --------L 6
Mar. 4—John Thomas, Passaic---------D 6
June 13—Al Silverman, N. Y. C.----------W 6
Nov. 11—Kenny Hilton, Brooklyn---------D 6
Dec. 8—Sid Haber, Brooklyn----------L 8

FERNAND CERVAN

French-Canadian, Born Nov. 3, 1929. St. Anne dee Monts, Gaspesia, P. Q., Lightweight.

1946

Sept. 11—Al Simard, Quebec----------KO 2
Sept. 18—E. Gagne, Quebec----------KO 2
Oct. 2—M. Theriault, Quebec----------W 6
Oct. 16—Reggie Parker, Quebec-------KO 2
Nov. 18—Larry Wood, Burlington Vt--KO 6
Nov. 25—Joey McPhee, Toronto--------KO 2
Nov. 28—Bernie Sundberg, Montreal-----W 4
Dec. 5—R. St. Georges, Montreal------KO 1

1947

Jan. 20—Ray Daoust, Montreal --------KO 3
Feb. 17—Ray Daoust, Montreal------KO by 3
Mar. 31—Terry Kipp, Montreal---------KO 2
Apr. 21—Tony Prince, Montreal--------KO 2
May 16—Frankie Hamilton, Montreal----W 6
May 29—Frankie Hamilton, Montreal----W 6
June 10—Tony Ducharme, Montreal------L 4
July 23—Tony Prince, Montreal--------KO 4
Aug. 7—Ray Jackson, N. Y. C.----------D 6
Aug. 18—Bobby Timpson, N. Y. C.--------L 6
Aug. 21—Eddie White, Brooklyn----KO by 4
Nov. 3—Jean Paul Noel, Montreal----KO 1
Dec. 14—Eddie Duchesne, Quebec------KO 5

JOHNNY CESARIO

Nationality, Italian-American. Welterweight of Hartford, Conn.

1943

Aug. 31—Johnny Coe, Hartford --------KO 3
Sept. 14—Mario Colon, Hartford ---------W 6
Sept. 28—Frankie Ross, Hartford -------KO 3
Oct. 1—Mario Colon, Boston ----------W 8
Oct. 26—Charley Jeffries, Hartford ---KO 2
Oct. 29—Harry Hitlian, Boston ----------W 8
Nov. 16—Milton Bell, Hartford ----------W 6
Nov. 19—Georgie Salamone, Boston -----W 8
Nov. 30—Benny Iannotti, Hartford -----KO 1
Dec. 7—Curley St. Angelo, Hartford---KO 2

1944

Jan. 11—Jackie Connors, Hartford ------W 6
Jan. 18—Bobby Root, Hartford --------KO 7

1945

Jan. 23—Jerry McGee, Hartford--------KO 6
Jan. 30—Jimmy Taylor, Hartford--------W 8
Feb. 6—Jimmy Thompson, Hartford --KO 4
Feb. 13—Mickey Paul, Hartford--------KO 4
Feb. 20—Baby Sims, Hartford----------KO 1
Feb. 27—Eddie Dowl, Hartford----------W 10
Mar. 27—Baby Sims, Hartford----------W 10
Apr. 17—Jimmy Anest, Hartford--------W 10
Sept. 24—Oscar St. Pierre, Boston-------KO 5
Oct. 8—Ceferino Bronco, Boston-------W 10
Oct. 26—Joey Gambaro, Providence ---KO 1
Nov. 19—Tommy Daniels, Boston-------KO 6
Dec. 10—Tommy Daniels, Boston------KO 4

1946

Jan. 7—Jimmy Pierce, Boston----------W 10
Jan. 15—Jimmy Hampton, Buffalo------W 6
Feb. 1—Gus (Pell) Mell, Boston--------L 8
Mar. 1—Jimmy Anest, N. Y. City------W 6
Mar. 22—Gus (Pell) Mell, Boston--------D 10
Apr. 12—George LaRover, Boston-------W 10
Apr. 26—Dave Andrews, Boston--------W 10
May 17—Dave Andrews, Boston----KO by 3
May 22—Bob Davis, St. Louis----------W 8
May 31—Gene Joyce, Minneapolis-------W 6
July 8—Clarence King, Springfield----W 10
July 25—Bobby Root, Minneapolis-----KO 4
Aug. 2—Tommy Jessup, Pittsfield--KO by 3
Oct. 1—Bobby Pryor, Hartford--------W 10
Nov. 1—Eddie Stout, Minneapolis-----KO 1
Nov. 12—Oscar Suggs, Hartford---------W 8

1947

Feb. 18—Frankie Vigeant, Hartford------W 10
Mar. 4—Rudy Campa, Hartford----------W 10
Mar. 24—Willie Joyce, Boston----------W 10
May 19—Billy Peterson, Boston----------W 10
June 11—Bobby Zollo, Providence-------W 12
July 18—Leo Sawicki, Worcester--------W 12
Aug. 1—Al Costa, Worcester----------W 10

Sept. 15—Charley Fusari, Boston.....D 10
Oct. 30—Charley Fusari, Newark.....W 10
Nov. 20—Frankie Duane, Newark.....KO 5

SAL CESARIO

Boston Welterweight

1947

May 27—Mario Jones, Hartford.....D 6
June 19—Tiger Flowers, Thompson, Ct..KO 3
June 25—Carey Mace, Hartford.....L 8
July 1—Billy Kearns, Hartford.....L 6
Sept. 10—Frankie Burley, Bangor.....KO 3
Nov. 5—Jackie Collins, Bangor.....KO 4
Nov. 13—Joe Girrard, Bangor.....W 10
Dec. 9—Horace Bailey, Portland...KO by 8

ABEL EVARISTO CESTAC

Argentine Heavyweight
(American Record)

1945

July 27—John Thomas, N. Y. C.....L 10
Aug. 17—Big Boy Baker, Worcester...KO 10
Sept. 10—Big Ben Moroz, N. Y. C.....W 8
Oct. 31—Harold Blackshear, Oakland ..KO 1
Nov. 6—Newsboy Millich, Sacram. KO by 3
Dec. 12—Newsboy Millich, Oakland....KO 4

1946

Feb. 18—Doug Ellison, San Francisco..KO 4
Feb. 27—Robin Lee, Minneapolis.....KO 4
Mar. 7—Clarence Jones, Des Moines..KO 4
Apr. 25—Clarence Jones, Des Moines..KO 3
May 9—Jack Humphrey, Omaha.....KO 3
May 14—Phil Moreland, Kansas City...KO 2
May 29—Buddy Walker, Indianap...KO by 7
July 15—Cleo Everett, Baltimore.....L 10
Aug. 26—Cleo Everett, N. Y. City.....L 8
Dec. 30—Clarence Brown, Omaha.....KO 10

1947

Jan. 2—Jack Pierce, Matameros, Mex..KO 5
Jan. 9—Bill Weinberg, Minneapolis....W 10
Jan. 17—Harry Patterson, Des Moines.KO 2
Feb. 10—Clarence Brown, Omaha.....KO 10
Mar. 3—Tex Boddie, Omaha.....KO 5
Apr. 11—Walter Haefer, Chicago.....KO 4
May 25—Kid Riviera, Omaha.....L 10
June 12—Buddy Thomas, Des Moines....KO 2
June 19—Dan Merritt, Spencer, Ia.....KO 4
June 25—Joe Muscato, Buffalo.....KO 2
July 14—John Hubbard, Chicago.....KO 4
July 23—Bob Nora, Waterloo, Iowa....KO 3
July 28—Hezzie Williams, Chicago.....KO 3
July 31—Jimmy Howard, Sioux City....KO 2
Aug. 25—Colion Chaney, Chicago.....L 8
Sept. 8—McKinley English, Chicago....W 8

DAVE CHACON

Elizabeth, N. J., Welterweight

1946

Aug. 5—Artie Mott, Brooklyn.....W 6
Aug. 9—Tommy Mara, N. Y. City.....L 6
Sept. 6—Johnny Fiorello, Long Beach...L 8
Nov. 11—Lew Miller, Newark.....W 6
Dec. 10—Jimmy Isler, Elizabeth.....D 6

1947

Jan. 7—Mike DeCosmo, Elizabeth.....L 6
Jan. 21—Mike DeCosmo, Elizabeth.....W 7
Feb. 18—Mike DeCosmo, Elizabeth.....L 8

JOHNNY CHAMBERS

Philadelphia Light-Heavyweight

1947

July 15—Jackie North, Allentown.....KO 1
Sept. 30—Bob Jackson, Philadelphia....KO 1
Oct. 6—Pete Amoroso, Philadelphia....W 6
Oct. 14—Paris Lenon, Philadelphia....KO 2
Oct. 31—Paris Lenon, Philadelphia....KO 1
Nov. 21—Johnny Smith, Philadelphia...KO 2
Dec. 12—Pete Amoroso, Philadelphia..KO 4

VICTOR CHAMBERS

Morristown, N. J. Light-Heavyweight

1944

Apr. 13—Joe Robinson, Highland Park.KO 2
June 1—Bobby Davie, Highland Park
.....KO by 2
July 18—Vince Gigante Union City.....W 4
July 28—Jackie Cohen, Lang Branch ....L 6
Aug. 8—Connie Zeppa, Brooklyn .....L 4
Aug. 22—Connie Zeppa, Brooklyn .....D 4
Sept. 6—Walter Cunningham, Elizabeth.L 4
Sept. 25—Joe Robinson, N. Y. City..KO by 2
Oct. 4—Walt Cunningham, Eliza..KO by 3
Oct. 6—Vince Gigante, New York City .L 4
Oct. 12—Jimmy Lawrence, Highld. Park.L 4
Oct. 20—Abe Mais, New York City .....L 4
Oct. 23—Danny Lorimer, New York City.W 4
Oct. 28—Steve Kish, Brooklyn .....L 4
Nov. 13—Dave Carver, New York City ..L 4
Nov. 21—Willis Scott, White Plains.KO by 2
Nov. 30—Jay Paganelli, Bel'eville.....L 6

1945

Mar. 26—Gene Roberts, Newark.....L 6
Apr. 19—Clarence Wilkinson, N. Y. C.....L 4
Apr. 23—Sollie Zalter, Newark.....W 6
May 14—Sollie Zalter, Newark.....L 6
May 22—Johnny Harvey, Wh. Plains....L 4
June 5—Johnny Harvey, L. I. City.....L 4
June 29—Vince Gigante, N. Y. C.....L 4
July 13—Robert Edward Smith, N. Y. KO by 1
Aug. 13—Jimmy Holden, Newark.....L 6
Aug. 30—Tommy Merrill, Camden.....L 6
Oct. 4—Johnny Smith, Brooklyn.....L 6
Oct. 9—Johnny Smith, Wh. Plains.....L 4
Oct. 15—Billy Hildebrand, Newark.....L 6
Oct. 23—Sollie Zalter, Paterson....KO by 1

1946

Jan. 15—Jay Paganelli, Hartford.....KO 6
Feb. 21—Billy Jones, Atlantic City.....D 6
Mar. 10—Vic Amato, Brooklyn.....L 4
Mar. 18—Vic Amato, N. Y. City....KO by 1
Mar. 22—Frank Lowry, Philadelphia....L 6

1947

May 12—Hal Glassman, Philadelphia....L 6

CHARLIE CHANEY

Baltimore, Md. Light Heavyweight

1945

Nov. 19—Jackie Williams, Baltimore.....W 4
Dec. 6—Earl Lumpkin, Baltimore.....KO 2
Dec. 20—Jackie Williams, Baltimore.....D 8

1946

Jan. 24—William Cummings, Baltimore.D 6
Feb. 5—Bill Conklin, New Haven.....KO 2
Mar. 18—Lou Perez, New Haven.....KO 1
Mar. 25—Solly Zalter, Newark.....KO 2
Apr. 1—Charlie Perkins, New Haven.KO 3
Apr. 8—Danny Aldridge, Newark.....KO 2
Apr. 18—Tony Pietro, New Haven.....KO 2
Apr. 25—Al Bartaso, New Haven.....W 6
May 6—Harold Smith, Newark.....KO 1
May 13—Tony Gillo, New Haven.....KO 5
June 3—Freddie Flores, Newark.....KO 6
June 7—Al Evans, Montreal.....KO 4
June 18—Harry Gray, New Haven.....KO 5
June 24—Steve Hostak, Newark.....KO 5
July 15—Marvin Bryant, Newark.....L 8
July 18—Bob Gorman, Waterbury.....KO 1
Aug. 12—Marvin Bryant, Newark.....KO 8
Aug. 26—Steve Hostak, Newark.....KO 3
Sept. 9—Joe Bennett, Newark.....W 8
Sept. 17—Billy Walker, New Haven.....L 8

1947

Dec. 8—Bernie Farrell, New Haven....KO 1
Dec. 22—Jimmy Taylor, Brooklyn...KO by 7

COLION CHANEY

Indianapolis, Ind. Negro Heavyweight

1943

Aug. 2—Al Sheridan, Columbus .....D 6
Aug. 23—George Cooksey, Evansville ....W 4
Sept. 9—Kid Ash, Indianapolis .....KO 1
Sept. 24—Young Webb, Indianapolis ...KO 4
Oct. 8—Jack Hill, Indianapolis .....L 6
Oct. 15—Don Callahan, Indianapolis ....L 6
Oct. 29—Tom Woodward, Indianapolis..D 6
Dec. 16—Mickey McGuiness, Indianap...W 6

1944

Jan. 14—Johnny Hubbard, Milwaukee
KO by 1
Feb. 1—Tom Woodward, Indianapolis ..W 5
Feb. 25—Pug Wilson, Indianapolis .....W 6
Mar. 13—Eddie Taylor, Detroit.....KO by 2
Mar. 31—Jack Hodges, Indianapolis ....KO 3
Apr. 4—Mickey Hayes, Milwaukee .....W 6

May 8—Lou Nova, La Crosse.....KO by 4
May 12—Red Bruce, Indianapolis .....D 6
June 9—Frank Androff, Minneapolis....L 6
July 3—Lem Franklin, Chicago....KO by 5
July 17—Elmer Ray, Chicago .....KO by 5
July 21—Bill Peterson, St. Louis.....KO 8
July 28—Tom Woodward, Dayton .....KO 4
Aug. 17—Ed Young, Indianapolis .....KO 4
Aug. 28—Art McWhorter, Chicago .....KO 7
Sept. 8—Homer McClain, Indianapolis.NC 1
Sept. 15—Jack Blackburn, St. Louis.....W 6
Oct. 13—Pvt. Gene Mickens, Indianap..KO 1
Oct. 20—Ira Hughes, Indianapolis .....KO 6
Oct. 23—Buddy Thomas, Washington ...W 8
Nov. 3—Mickey Hayes, Indianapolis ..KO 4
Nov. 24—Bob Garner, Indianapolis .....D 10
Dec. 29—Hubert Hood, Indianapolis.....L 10

1945

Jan. 20—Dixie Oliver, Washington.....L 10
Feb. 5—Billy Grant, Newark.....W 10
Feb. 19—Jackie Saunders, Washington KO 2
Feb. 27—Clent Conway, Washington....W 10
Mar. 5—Teddy Randolph, Newark.....L 10
Mar. 23—Buddy Walker, Indianapolis....L 10
Apr. 30—Hubert Hood, Chicago.....KO by 4
May 18—Julio Diaz, Dayton.....KO 7
May 26—Henry Jones, Boston.....L 8
May 29—Howard Fenske, Grand Rapids..L 10
June 25—Jimmy Bell, Washington.....W 8
July 12—Cy Ellison, Indianapolis.....KO 2
July 19—Lindy Elliott, Indianapolis .....W 10
Aug. 30—Clayton Worlds, Indianapolis ..W 10
Sept. 5—Clarence Brown, St. Louis.....W 10
Oct. 29—Eddie Taylor, Saginaw.....W 10
Nov. 19—Clayton Worlds, Chicago.....L 10
Dec. 13—Archie Moore, St. Louis ..KO by 5

1946

Jan. 29—Billy Duncan, Miami.....W 10
Mar. 4—Al Hoosman, Washington.....W 10
Apr. 15—Elmer Ray, Baltimore.....KO by 1
Apr. 22—Bill Petersen, Chicago.....D 8
May 6—Willie Barrow, Cincinnati....KO 9
June 7—Buddy Knox, Dayton.....KO 2
June 27—Shelton Bell, Indianapolis....KO 9
July 11—Bob Garner, Indianapolis.....L 10
Sept. 13—J. D. Turner, Indianapolis....KO 5
Oct. —John Hubbard, Dayton.....W 10
Nov. 6—Willie Huff, McKeesport.....W 10
Dec. 4—Buddy Komar, McKeesport.....W 10
Dec. 5—Jimmy Bivins, Akron.....KO by 5

1947

Jan. 6—Lee Q. Murray, Dayton....KO by 2
Mar. 4—Eddie Wilson, Miami.....W 8
Mar. 12—Erv Sarlin, McKeesport.....L 10
Apr. 18—Sid Peak, Indianapolis.....W 10
May 1—Gene Jones, Atlantic City.KO by 1
June 30—Elmer Ray, Springfield.....KO by 3
Aug. 25—Abel Cestac, Chicago.....W 8
Sept. 2—Buddy Walker, Chicago.....KO 2
Oct. 16—McKinley English, Chicago.....W 8
Oct. 28—Lee Oma, Milwaukee.....W 10
Dec. 8—Charley Banks, Cincinnati.....L 10

EVERETT CHAPMAN

Trenton-New York Welterweight

1946

Jan. 2—Nick Restano, Newark.....L 4
Jan. 8—Jesse Watson, Trenton....KO by 4
Jan. 15—Jimmy Alexander, Elizab..KO by 2
Feb. 19—Al Baltieri, Brooklyn.....W 4
Feb. 25—Al Baltieri, N. Y. City.....L 4
Mar. 2—Pat DeMarco, Brooklyn.....L 4
Mar. 5—Johnny La Russa, N. Y. City....L 4
Mar. 12—Frankie Van, N. Y. City.....L 4
Mar. 26—Billy Simmons, Brooklyn.....L 4
Apr. 9—Richie Labohri, Elizabeth.....W 4
Apr. 12—Gabby Ferland, N. Y. C....KO by 2
Apr. 27—Fred Bernard, Brooklyn.....L 4
Apr. 30—Mickey Zangara, N. Y. City....L 4
May 10—Pat Franco, Asbury Park.....L 6
May 15—Mickey Zangara, L. I. C....KO by 1
Aug. 9—Al Raino, Lg. Branch.....KO by 1

1947

Jan. 28—Mario DeAngelo, Brooklyn.....W 4
Feb. 4—Angelo Morganti, N. Y. C.....L 4
Feb. 18—Benny Vargo, N. Y. C.....W 4
Mar. 18—Thompson Harmon, Bklyn..KO by 4
Mar. 25—Sam Santi, N. Y. C.....L 4
Apr. 1—Sam Santi, N. Y. C.....L 4
Apr. 22—Billy Kearns, Hartford.....L 6
May 1—Russ Howard, N. Y. C.....KO by 4

HOWARD (FRED) CHARD

Toronto, Canada, Heavyweight

1946

Mar. 4—Joe Matisi, Buffalo.....KO by 1
July 22—Jimmy Gardner, Scranton.....L 6
Aug. 23—Charles Jennings, Syracuse....W 6
Sept. 15—Dan Biggers, Elmira.....KO 4
Sept. 23—Mitchell Setkloff, Rochester....W 6
Oct. 7—Larry Lovett, Scranton.....KO 4
Oct. 18—Lonnie Clark, Syracuse...KO by 2
Dec. 2—Willie O'Haynes, Scranton.KO by 7
Dec. 18—Joe Mason, Binghamton.....L 8

1947

Jan. 3—Billy Gilliam, Asbury Park....L 6
Jan. 22—Eddie Wilson, Binghamton.....L 6
Jan. 27—Eddie Wilson, Scranton.....W 6
Jan. 30—Eddie Wilson, Wilkes Barre....L 6
Mar. 11—Ken Shaw, Jersey City.....L 10
May 13—Henry Flakes, Toronto.....L 6
May 23—Gene Jones, New London..KO by 4
June 6—Eddie Jackson, Binghamton...W 10
June 26—Bill Weinberg, N. Y. C.....L 8
July 14—Elmer Ray, Syracuse.....KO by 7
Aug. 28—Gunnar Barlund, Binghamton..L 10

EZZARD CHARLES

Born, July 20, 1923, Atlanta, Ga. Negro Light Heavyweight. Height, 6 ft.

1937

Won the Diamond Belt Welterweight Championship.
Won the State A. A. U. Welterweight Championship.

1938

Won the Diamond Belt Welterweight Championship.
Won the Golden Gloves Welterweight Championship.
Won the State A. A. U. Welterweight Championship.

1939

Won the Diamond Belt Middleweight Championship.
Won the Golden Gloves Middleweight Championship.
Won the State A. A. U. Middleweight Championship.
Won two National Amateur Middleweight titles.
Won every amateur tournament he ever entered.
Scored a two-round knockout over Dan Ely, amateur national champion of Canada.
Had 42 amateur fights—won all.

1940

Mar. 15—Medley Johnson, Middletown..KO 3
Mar. 20—Jimmy Brown, Reading, Pa....KO 2
Mar. 27—John Reeves, Cincinnati.....W 6
Apr. 2—Charley Banks, Cincinnati.....W 6
Apr. 10—Kid Ash, Portsmouth, O.....KO 3
Apr. 16—Charley Banks, Cincinnati.....KO 2
Apr. 24—Remo Fernandez, Cincinnati...KO 6
May 10—Eddie Fowler, Portsmouth, O...KO 3
May 17—Pat Wright, Middletown.....KO 4
June 5—Frankie Williams, Cincinnati..KO 7
June 12—John Reeves, Columbus, O.....KO 4
June 24—Bradley Lewis, San Francisco.KO 3
Sept. 23—Marty Simmons, Cincinnati....W 10
Oct. 3—Billy Hood, Cincinnati.....KO 2
Dec. 2—Charley Jerome, Cincinnati...KO 2

1941

Feb. 10—Billy Bengal, Cincinnati.....W 10
Feb. 22—Slak Carvick, Cincinnati.....KO 2
Mar. 10—Floyd Howard, Cincinnati.....KO 7
Mar. 31—Joe Sutka, Cincinnati.....W 10
May 12—Rudy Kozole, Cincinnati.....W 10
June 9—Ken Overlin, Cincinnati.....L 10
July 21—Al Gilbert, Cincinnati.....KO 6
Oct. 13—Pat Mangini, Cincinnati.....KO 1
Nov. 17—Teddy Yarosz, Cincinnati.....W 10

1942

Jan. 12—Anton Christoforidis, Cinn.....KO 3
Mar. 2—Ken Overlin, Cincinnati.....D 10
Apr. 8—Billy Pryor, Cincinnati.....W 10
May 13—Kid Tunero, Cincinnati.....L 10
May 25—Charley Burley, Pittsburgh....W 10
June 29—Charley Burley, Pittsburgh....W 10
July 14—Steve Mamakos, Cincinnati....KO 1
July 27—Booker Beckwith, Pittsburgh.KO 9

Aug. 17—Jose Basora, Pittsburgh.....KO 5
Sept. 15—Mose Brown, Pittsburgh.....KO 6
Oct. 27—Joey Maxim, Pittsburgh.....W 10
Dec. 1—Joey Maxim, Cleveland.....W 10
In U. S. Army.

1943

Jan. 7—Jimmy Bivins, Cleveland .....L 10
Mar. 31—Lloyd Marshall, Cleveland..KO by 8

1946

Feb. 18—Al Sheridan, Cincinnati.....KO 2
Mar. 25—Tee Hubert, Cincinnati.....W 10
Apr. 1—Billy Duncan, Pittsburgh.....KO 4
Apr. 15—Georgie Parks, Pittsburgh.....KO 6
May 13—Tee Hubert, Cincinnati.....KO 4
May 20—Archie Moore, Pittsburgh.....W 10
June 13—Sheldon Bell, Youngstown.....KO 5
July 29—Lloyd Marshall, Cincinnati...KO 6
Sept. 23—Billy Smith, Cincinnati.....W 10
Nov. 12—Jimmy Bivins, Pittsburgh.....W 10

1947

Feb. 17—Billy Smith, Cincinnati.....KO 5
Mar. 10—Jimmy Bivins, Cleveland.....KO 4
Apr. 14—Erv Sarlin, Pittsburgh.....W 10
May 5—Archie Moore, Cincinnati.....W 10
July 14—Fitzie Fitzpatrick, Cincinnati..KO 5
July 25—Elmer Ray, N. Y. C.....L 10
Sept. 16—Joe Matisi, Buffalo.....W 10
Sept. 29—Lloyd Marshall, Cincinnati.....KO 2
Oct. 16—Al Smith, Akron.....KO 4
Oct. 27—Clarence Jones, Huntington..KO 1
Nov. 3—Teddy Randolph, Buffalo.....W 10
Dec. 2—Fitzie Fitzpatrick, Cleveland..KO 4

TOMMY CHARLES

Indianapolis, Ind. Light Heavyweight

1945

Aug. 30—Doug Jordan, Indianapolis KO by 2
Sept. 21—Ted Newsome, Indianapolis.....W 5
Sept. 24—Leroy Scales, Chicago.....D 4
Sept. 28—Jack Pumphrey, Indianapolis ..W 6
Oct. 2—Jerry Pittro, Toledo.....W 6
Oct. 8—Doug Jordan, Chicago.....KO 5
Oct. 19—Al Sheridan, Indianapolis ..KO by 3
Dec. 26—Willie Moore, Chicago .....L 5

1946

Jan. 23—Floyd Gibson, Cincinnati.....L 8
Feb. 14—Buddy Thomas, Huntington.....W 10
Feb. 26—Tom Attra, Houston.....W 6
Mar. 1—Jake Stephens, Beaumont.....W 10
Mar. 5—Arnold Deer, Lubbock.....W 8
Mar. 12—Pancho Medrano, Houston.....W 8
Mar. 22—Tom Attra, Beaumont.....D 10
Apr. 12—Tom Attra, Beaumont.....W 10
May 14—Tom Attra, Austin.....KO by 3
July 16—Amado Rodriquez, Houston.....W 8
Aug. 20—Jimmy Webb, Houston.....L 8
Sept. 9—Al Velez, El Paso.....KO by 3
Oct. 8—Acie Dearing, Houston.....KO 7
Oct. 15—Bill McDowell, Houston.....D 8
Oct. 29—Eddie Ownby, Houston.....KO by 4
Nov. 12—Buddy Shumway, Houston.....W 6
Dec. 3—Charley O'Neal, Houston.....KO 2
Dec. 13—Al Johnson, Indianapolis..KO by 7
Dec. 20—Dan Raisor, Indianapolis.....KO 4

1947

Jan. 14—Billy McCoy, Houston.....D 6
Jan. 27—Riley McDowell, Beaumont.....L 10
Feb. 11—Tony Elizondo, Houston.....KO by 6
Feb. 25—Jimmy Curl, Houston.....KO by 1
Mar. 20—Tony Zale, Memphis.....KO by 4
Apr. 8—Jesus Alonzo, San Antonio.....LD 2
Apr. 25—Tommy Byron, Indianapolis.....D 10
May 5—Jackie Cranford, Cinn.....KO by 1
July 23—Ragon Kinney, Clarksville..KO by 9
Aug. 27—Ragon Kinney, Clarksville.....L 10
Nov. 10—Johnny Jackson, Chicago.....KO 2
Nov. 14—Johnny Jackson, Chicago.....KO 2
Nov. 21—Bobby Dare, Buffalo.....L 6

JACK CHASE

(Young Joe Louis)

Born, Walsenburg, Colo. Negro. Light Heavy weight. Height, 5 ft. 8 in.

1942

Jan. 23—Lalo Rodriguez, Hollywood.....W 4
Jan. 26—Roscoe Smith, Ocean Park.....W 6
Feb. 13—Tony Canelli, Hollywood.....KO 6
Mar. 6—Costello Cruz, Hollywood.....D 6
Apr. 2—Bernie Cardenas, Pasadena.....W 8
Apr. 24—Costello Cruz, Hollywood.....W 10
May 13—Jorge Morelia, Long Beach.....W 6
June 5—Costello Cruz, Hollywood.....W 10
July 13—Jimmy Brooks, Ocean Park.....W 10
July 21—Big Boy Hogue, Los Angeles.....W 10
Aug. 3—Bobby Birch, Los Angeles.....W 8
Sept. 29—Bobby Birch, Los Angeles.....W 6
Oct. 16—Tabby Romero, Hollywood...KO 8
Oct. 23—Sebastian Gonzales, San Diego KO 1
Nov. 6—Costello Cruz, Hollywood.....W 10
Nov. 17—Amado Rodriguez, Los Angeles W 10
Nov. 27—Archie Moore, San Diego.....L 10

1943

Jan. 11—Eddie Booker, San Francisco...W 15
(California Middleweight Title—first 15 round fight since 1914).
Jan. 26—Jackie Byrd, Los Angeles .....KO 5
Feb. 2—Costello Cruz, Portland, Ore.....D 10
Feb. 19—Charley Burley, Hollywood .....L 10
Apr. 19—Leon Zorrita, Ocean, Pk., Cal..KO 15
Apr. 30—Jimmy Garrison, Portland, Ore..D 10
May 8—Archie Moore, San Diego .....L 15
(Lost California Middleweight Title).
June 11—Billy McCoy, San Diego .....KO 6
June 20—Tiger Wade, San Francisco .....W 10
June 29—Miguel Madero, Los Angeles..KO 3
July 28—Harry Matthews, Hollywood...W 10
Aug. 3—Archie Moore, San Francisco..W 15
(Regained California Middleweight Title).
Aug. 24—Jimmy McDaniels, Seattle .....W 10
Oct. 11—Paulie Peters, San Francisco...W 10
Oct. 19—George Henry, Stockton, Cal...W 10
Nov. 8—Lloyd Marshall, San Francisco..D 15
(Successfully defended California Middleweight Title).
Nov. 26—Archie Moore, Hollywood .....L 10
Dec. 13—Lloyd Marshall, San Francisco..W 15
(Defended California Middleweight Title).

1944

Jan. 29—Costello Cruz, Portland .....LF 4
Feb. 7—Holman Williams, San Fran.....L 10
Feb. 21—Holman Williams, San Fran.....L 12
Mar. 7—Kid Hermosillo, Denver .....KO 1
Mar. 29—Paul Lewis, Oakland .....W 10
Apr. 6—Charley Burley, Hollyw'd..KO by 9
Apr. 27—Holman Williams, Denver .....L 15
May 24—Holman Williams, Oakland ...KO 10
June 28—Aaron Wade, Oakland .....KO 10
July 19—Paul Lewis, Oakland .....KO 10
July 31—Jimmy Hayden, San Fran.....W 10
Aug. 9—Little Tiger Wade, Oakland .....D 10
Sept. 1—Larry Anzalone, Hollywood ..KO 1
Sept. 11—Charlie Burley, San Fran...KO by 12
Sept. 30—Lloyd Marshall, Hollywood .....L 10
Oct. 9—Billy Smith, San Francisco .....W 10
Oct. 20—Cocoa Kid, Hollywood .....L 10
Dec. 1—Kid Hermosillo, San Fran.....KO 6
Dec. 12—Watson Jones, Los Angeles .....W 15
(Light heavyweight State title bout)

1945

Jan. 3—Billy Smith, Oakland.....L 10
May 25—Titus Hawkins, San Diego.....KO 5
July 17—Kenny Watkins, Los Angeles...L 10
Aug. 7—Kenny Watkins, Los Angeles...L 12
Nov. 23—Kenny Watkins, Hollywood.....W 10

1946

Jan. 11—Bobby Zander, Los Angeles.....W 10
Feb. 22—Mad Anthony Jones, Los Ang..KO 7
Apr. 12—Bobby Zander, San Francisco..D 10
Aug. 30—Kenny Watkins, Hollywood.....W 10
(Decision reversed after checking official card)
Sept. 13—Jimmy Coleman, Hollywood...W 10
Oct. 18—Costello Cruz, Portland.....W 10
Nov. 6—Archie Moore, Oakland.....D 10

1947

Jan. 16—Ray Augustus, Topeka.....L 10
Mar. 18—Archie Moore, Los Angeles..KO by 9
June 9—Billy Smith, San Francisco.....L 10
Aug. 26—Deacon Logan, Denver.....NC 5

JOHNNY CHATMON

Buffalo, N. Y. Lightweight

1944

Mar. 7—Sunny Hampton, Buffalo..KO by 3
July 29—Johnny Virgo, Erie.....KO by 5
Aug. 9—Johnny Virgo, Erie.....L 6
Sept. 7—Billy Shelton, Erie .....W 6
Sept. 13—Roosevelt Smith, Erie .....W 6
Sept. 27—Johnny Virgo, Erie .....L 6

1945

Mar. 21—Eddie Simmons, Akron____KO by 1
Apr. 12—Arbie Bowie, Pittsburgh_____L 8
May 11—Ray Nulph, Erie, Pa._____L 6
May 18—Buddy Samarco, Erie, Pa._____W 6
June 7—Eddie Simmons, Erie, Pa. __KO by 5
Sept. 11—Jimmy Ainscough, Pittsburgh __D 6
Sept. 18—Pat Kelly, Buffalo_____KO 4
Sept. 27—Freddie Bernhardt, Akron_____W 5
Oct. 1—Freddie Bernhardt, Cleveland__W 6
Oct. 2—Freddie Bernhardt, Columbus_W 5
Oct. 15—Poppy Gonzales, Cleveland__ KO 3
Oct. 22—Lee Garrett, Cleveland__KO by 4
Nov. 13—Carl Olsen, Buffalo_____KO 3
Nov. 16—Joe Perez, Columbus_____KO 3
Nov. 23—Billy Shelton, Akron_____KO 5
Nov. 27—Babe Orlando, Buffalo_____KO 1
Dec. 11—Chuck Lloyd, Buffalo_____W 6
Dec. 26—Alex Bogus, Buffalo _____W 6

1946

Jan. 22—Alex Boguski, Buffalo_____L 6
Feb. 6—Joe Ross, Akron_____W 8
Feb. 20—Milton Glass, Akron_____W 8
Mar. 6—Arbie Bowie, Akron_____W 8
Mar. 20—Arbie Bowie, Akron_____W 8
Apr. 17—Chat Martin, Akron_____W 8
May 13—Eddie Perry, Cleveland_____L 6
May —Dave Marsh, Akron_____KO by 2
June 12—Talmadge Bussey, Buffalo_KO by 4
July 9—Frank Robinson, Oil City__KO by 3
July 18—Chet Martin, Akron_____KO by 2
Nov. 12—George Teague, Buffalo_____KO 5
Nov. 21—Billy Flowers, Akron_____KO 3

1947

Jan. 8—Leroy Koeth, Akron_____W 6
Jan. 22—Jimmy Sanders, Akron_____L 8
Feb. 4—Harry Marshall, Buffalo_____L 6
Feb. 5—Art Kimmel, Akron_____L 8
Feb. 12—Sam Schipani, Akron_____W 8
Mar. 5—Frank Cordina, Akron_____W 5
Apr. 3—Rudy Zadell, Akron_____W 8
Apr. 16—Walter Kolby, Buffalo_____KO 3
Apr. 29—Joey Ferrier, Akron_____D 5
July 10—Buddy Fraser, Akron_____KO 2
Aug. 18—Kippy Dumas, Niagara Falls__KO 1
Aug. 21—Sam Schipani, Akron_____KO by 2
Sept. 25—Billy Bates, Youngstown_____KO 3
Oct. 31—Jimmy Rizzo, Buffalo_____KO 4
Dec. 2—Mike Martyk, Buffalo_____W 6

AL CHAVEZ

California Flyweight

1946

Mar. 9—Dado Marino, Hawaii_____W 6
Oct. 31—Tsuneshi Maruo, Honolulu_____L 6
Dec. 12—Tsuneshi Maruo, Honolulu_____D 8

1947

Feb. 28—Tsuneshi Maruo, Honolulu_____L 8
Dec. 15—Jackie Paterson, Manchester___L 10

ANGEL CHAVEZ

Tampa, Florida Welterweight

1947

Feb. 12—Frank Kearney, Miami_____W 4
Mar. 24—Rollie Horne, Miami_____L 6
Mar. 31—Jerry Coursal, Miami_____D 8
Apr. 7—Knute Baker, Miami_____L 8
Apr. 29—Freddy Polowitzer, N. H.__KO by 3
June 2—Art Gracia, New Haven_____W 6
June 6—Art Gracia, Waterbury_____KO 4
June 9—Jimmy Alexander, Springfield_W 6
June 30—Jimmy Cook, Springfield_____KO 1
July 11—Ritchie Schiavone, Waterbury__W 6
July 23—Johnny Priest, Dracut, Mass.___L 10
Aug. 1—Al Franklin, North Adams_____W 6
Aug. 4—Tony Durcharme, Springfield___W 8
Oct. 8—Jack Bodorone, Miami_____L 6
Oct. 22—Larry Lynn, Miami_____KO 4
Oct. 27—Billy Grimm, Miami_____L 6
Oct. 29—John Britenbruk, Miami_____D 6
Nov. 5—Bob Fenton, Miami_____W 6
Nov. 10—Hewitt Tippins, Miami_____KO 6
Nov. 26—Buster Baker, Miami_____D 8
Dec. 3—Jack Boderone, Miami_____L 8
Dec. 19—Wally De Maio, Palm Beach__KO 6
Dec. 26—Jack Brockwell, Miami_____KO 5
Dec. 29—Elmer Smith, Savannah_____L 8

CARLOS CHAVEZ

Born, Los Angeles, 1922. Nationality, Mexican-American. Featherweight. Height, 5 ft., 4 in.

1939

—Frankie Cervante, Hollywood__D 4
—Nash Diaz, Hollywood_____D 4
—Babe Antuna, Los Angeles_____W 4
—Tony Numkena, Hollywood___KO 2
—Nash Diaz, Hollywood_____W 4
—Andy Vasquez, Hollywood_____W 4
—Harold Bell, Hollywood_____W 4
—Sal Bacca, Hollywood_____W 4

1940

—Andy Vasquez, Hollywood_____W 4
—Harold Bell, Hollywood_____W 4
—Nash Diaz, Hollywood_____W 6
—Harold Bell, Hollywood_____W 6
—Andy Vasquez, Hollywood_____W 6
—Nash Diaz, Hollywood_____W 6
—Nat Corum, Los Angeles_____W 6
—Nash Diaz, Hollywood_____W 6
—Andy Vasquez, Hollywood_____W 6
—Nat Corum, Hollywood_____W 6
—Harold Bell, Hollywood_____W 6
—Andy Vasquez, Hollywood_____D 6
—Harold Bell, Hollywood_____KO 3
—Nash Diaz, Ocean Park, Cal.__KO 2
—Sal Bacca, Hollywood_____W 10

1941

Feb. 18—Tommy Cobb, Los Angeles____KO 3
Mar. 3—Nash Diaz, Ocean Park_____KO 3
Mar. 22—Nat Corum, Los Angeles_____W 6
Apr. 4—Manuel Ortiz, Hollywood_____D 10
May 9—Manuel Ortiz, Hollywood_____L 10
July 3—Donnie Maes, Hollywood_____D 10
Sept. 19—Donnie Maes, Hollywood_____KO 10

1942

Apr. 17—Lou Salica, Hollywood _____W 10
June 19—Tony Olivera, Hollywood_____W 10
Aug. 28—Tony Olivera, Hollywood _____W 10
Nov. 13—Donnie Maes ,Hollywood _____W 10
In U. S. Army.

1943

Jan. 1—Al Medrano, Hollywood_____W 10

1944

May 10—Bobby La Londe, Savannah ___KO 3
May 26—Tony Olivera, Hollywood _____W 10
July 1—Davey Crawford, Savannah __KO 1
Sept. 30—Manuel Ortiz, Hollywood _____L 10
Aug. 17—Petey Virgin, Savannah _____W 10
Nov. 27—Angel Aviles, Savannah_____W 10

1945

Feb. 5—Maurice Lefty LaChance, Savannah W 10
Mar. 20—Joey Kushner, Savannah_____KO 3
Apr. 23—Maurice Lefty LaChance, Savannah L 10
Aug. 14—Maurice Lefty LaChance, Los Angeles _____KO 6
Nov. 12—Augie LaPara, New Orleans____W 10
Dec. —Maurice Lefty LaChance, Savannah _____W 10

1946

Feb. 26—Bobby Jackson, Los Angeles_KO 4
Mar. 19—Manuel Ortiz, Los Angeles_____D 15 (Non-title)
May 28—Baby Gonsalves, Los Angeles__D 10
July 2—Pete Virgin, Los Angeles_____W 10
Aug. 13—Juan Leanos, Los Angeles_____W 10
Oct. 22—Manuel Ortiz, Los Angeles_____W 12 (Non-title)
Nov. 1—Lorenzo Safora, Oakland_____W 10
Dec. 3—Charley Cabey Lewis, Cleve.___W 10

1947

Jan. 22—Speedy Cabanella, Oakland___KO 5
Feb. 26—Lorenzo Safora, Oakland_____W 10
Apr. 9—Roscoe Scally, Oakland_____KO 7
May 6—Harold Dade, Los Angeles_____D 12
July 22—Harold Dade, Los Angeles_____W 12
Sept. 23—Luis Ramos, Los Angeles_____KO 9

FABELA CHAVEZ

Las Lunas, New Mexico (Mexican) Lightweight.

1945

Sept. 20—Bert White, Las Vegas_____KO 3
Oct. 3—Art Aragon, Las Vegas_____L 6

Oct. 17—Art Aragon, Las Vegas.....W 6
Nov. 13—Pee Wee Lewis, Los Angeles...W 6
Nov. 23—Bert White, Hollywood.....W 6

1946

Jan. 4—Bert White, Los Angeles.....W 6
Jan. 15—Eddie Sangster, Los Angeles....W 6
Jan. 29—Alfredo Escobar, Los Angeles..W 6
Feb. 26—Pete Pacheco, Los Angeles....KO 3
Mar. 5—Sammy Anders, Los Angeles....W 6
Mar. 27—Alfredo Escobar, Las Vegas.....L 8
Apr. 30—Jackie McCoy, Los Angeles...KO 2
June 7—Freddy Taylor, Hollywood....KO 8
July 19—Alfredo Escobar, Hollywood...W 10
Aug. 23—Lou Bernal, Hollywood.....W 10
Sept. 10—Mario Trigo, Los Angeles.....W 10
Oct. 4—Roscoe Scally, Hollywood....KO 2
Nov. 1—Lorenzo Safora, Hollywood....W 10
Nov. 22—Dave Hernandez, Hollywood.KO 3
Dec. 10—Bobby Jackson, Los Angeles...W 10

1947

Jan. 31—Mario Trigo, Hollywood.....W 10
Feb. 11—Bobby Jackson, Los Angeles...D 10
Mar. 7—Sammy Anders, Hollywood...KO 4
Apr. 8—Alfredo Escobar, Los Angeles..L 10
May 24—Alfredo Escobar, Hollywd..KO by 7
Nov. 14—Lou Bernel, Hollywood.....KO 4

TONY CHAVEZ

San Jose, Calif. Lightweight
Born at Santa Paula, Calif., May 2, 1928

1944

Oct. 24—Lorenzo Edwards, San Jose....W 4
Oct. 31—Ace Williams, San Jose.....KO 3
Nov. 7—Mac (Frankie) Gallardo, San Jose.....W 4
Nov. 28—Gene Thomas, San Jose.....W 4
Dec. 5—Joey Reyes, San Jose.....W 4

1945

Jan. 16—Jeep Anderson, San Jose.....W 4
Jan. 23—Pete Romero, San Jose.....W 4
Jan. 30—Willie Moon (Billy Rhodes), San Jose.....L 4
Feb. 6—Bucky O'Connor, San Jose.....W 4
Feb. 13—Manuel Villa, San Jose.....KO 4
Mar. 6—Ernesto Ramirez, San Jose....KO 1
Mar. 13—Johnny Costa, San Jose.....TKO 4
Mar. 27—San Kaeikini, San Jose.....W 4
Apr. 3—Al Salas, San Jose.....W 6
Apr. 10—Lee Walker, San Jose.....KO 3
Apr. 24—Tiger Burns, San Jose.....KO 3
May 22—Billy Gibson, San Jose.....W 6
June 12—Billy Gibson, San Jose.....D 6
July 24—Billy Hayman, San Jose.....W 8
Aug. 14—Cal Robinson, San Jose.....KO 5
Aug. 28—Paul Requejo, San Jose.....L 8
Sept. 11—Paul Requejo, San Jose.....W 10
Oct. 16—Vic Young, San Jose.....KO 5
Oct. 23—Walter (Cabby) Lewis, San Jose W 10
Nov. 20—Abel Lucero, Fresno, Cal.....W 10
Nov. 27—Jimmy Florita, San Jose.....W 10
Dec. 18—Nate Huskey, San Jose.....L 6

1946

Jan. 29—Nate Huskey, San Jose.....D 8
May 28—Art Diaz, San Jose.....KO 6
June 6—Jesse Flores, San Jose.....L 10
July 9—Wilford Scott, San Jose.....W 8
July 25—Jimmy Joyce, San Jose.....W 10
Aug. 23—Henry Paz, San Jose.....KO 7
Chavez broke his left hand in his winning fight with Paz.
Dec. 10—Chuck Cureton, San Jose.....D 10

1947

Jan. 21—Julio Franco, San Jose.....D 10
Feb. 4—Julio Franco, San Jose.....W 10
Feb. 25—Julio Franco, San Jose.....KO 2
Mar. 24—Chuey Figueroa, Ocean Pk....KO 2
Apr. 15—Arturo Barron, San Jose..KO by 4
June 10—Benny Calla, San Jose.....L 10
Aug. 26—Hal Holloway, Seattle.....W 6
Sept. 9—Dario Barron, San Jose.....L 10
Nov. 5—Tote Martinez, Fresno.....L 10

TONY CHAVEZ

Texas Welterweight

1945

Dec. 18—John Thomas, Los Angeles.....L 10

1946

Jan. 18—Rene De Leon, Hollywood.....KO 1
Mar. 15—Bobby Yeager, Hollywood.....L 10
June 12—Earl Turner, Oakland.....KO by 5
June 21—John Thomas, Albuquerque KO by 7

1947

June 13—Howell Steen, Dallas .....L 10
July 22—Salvatore Chavez, Albuquerque.L 10
Sept. 5—Ben Evans, Wichita Falls.....L 10
Oct. 13—Ben Evans, Austin.....L 10
Oct. 30—Johnny Dabbs, Austin.....L 10

WILLIE CHEATUM

Newark, N. J. Negro Welterweight

1944

Jan. 19—Freddie Dawson, Elizabeth ....L 6
Mar. 1—Lincoln Stanley, Oakland .....D 8
Mar. 13—Willie Calhoun, San Francisco.D 8
Mar. 28—Ross Romero, San Jose.....L 10
Apr. 4—Eddie Hudson, San Jose.....D 10
May 26—Sammy Edwards, New Orleans.L 6
June 10—Charley Parham, New Orleans.L 10
July 20—Freddie Dawson, N. Y. C.....L 6
July 25—Verne Patterson, New Bedford KO by 4
Oct. 18—Bernie Miller, Elizabeth .....W 6

1945

Mar. 1—Willie Smith, Camden.....W 6
Oct. 5—Dorsey Lay, Philadelphia.....L 8
Nov. 15—Pat Patucci, Philadelphia.....KO 5

1946

Jan. 3—Gene Burton, Philadelphia.....D 8
Jan. 10—Georgie Hansford, Philadelphia W 6
Jan. 31—Cleo Shans, Philadelphia..... L 8
Apr. 18—Bobby McIntyre, Philadelphia..W 8
Oct. 1—Doug Ratford, Philadelphia.....L 8
Oct. 10—Billy Justine, Philadelphia.....L 6

1947

Feb. 7—Cliff Dyes, Miami.....L 6
Nov. 7—Paulie Davis, Baltimore.....W 6
Dec. 10—Stonewall Jackson, Baltimore...L 10

HENRY CHEMEL

(Henry Chmielewski)
Born, January 8, 1916 in Lodz, Poland. Nationality, Polish-American. Middleweight. Height, 5 ft. 8 in.

1938

June 20—Al Rosa, Boston .....KO 1
July 6—K. O. Lamush, Portland, Me...KO 3
Aug. 11—Joe Brandon, Buffalo .....W 8
Sept. 4—Yg. Jack Dempsey, Portl., Me...W 8
Oct. 2—Neil Doherty, Portl., Me.....KO 2
Oct. 12—Coley Welch, Portl., Me.....W 10
Dec. 21—Johnny Smith, Boston .....KO 2

1939

Jan. 9—Unknown Morgan, Boston .....W 8
Jan. 23—Joe Butch Lynch, Portl., Me...KO 4
Jan. 27—Unknown Morgan, Boston.....W 8
Feb. 24—Johnny Rossi, Boston .....KO 3
Mar. 21—Jimmy Jones, Portl., Me. .....KO 5
Mar. 28—Johnny Rossi, Boston .....KO 4
May 12—Jimmy O'Boyne, Boston .....W 8
June 2—Lou Brouillard, Worc., Mass.....L 10
Sept. 16—Coley Welch, Portl., Me. .....W 10
Oct. 13—Howell King, Worc., Mass. .....W 10
Nov. 20—Tiger Red Lewis, Portl., Me....W 10

1940

Jan. 12—Lou Brouillard, Worc., Mass....W 10
Feb. 1—Babe Verila, Boston.....W 12
Mar. 15—Howell King, Worc., Mass.....L 10
May 3—Augie Arellano, N. Y. C.....W 6
May 23—Ernie Vigh, N. Y. C.....KO by 1
June 28—Jimmy Shepard, Chicago.....W 8
July 15—Buddy Waterman, Detroit.....W 10
Sept. 9—Georgie Abrams, Milwaukee...W 10
Oct. 28—Tony Martin, Milwaukee.....L 10
Nov. 11—Nate Bolden, Chicago.....KO by 4
Nov. 28—Georgie Abrams, Wash. D. C. KO by 6
Dec. 18—Augie Arellano.....KO by 4

1941

Mar. 21—Coley Welch, Portland....KO by 9
Aug. 11—Eddie Booker, San Fran....KO by 6
Oct. 22—Jackie Donovan, Boston.....KO 8
Dec. 8—Coley Welch, Portland, Me..KO by 10

1942

Jan. 16—Frankie Nelson, Boston.....W 10
Mar. 13—Coley Welch, Boston.....KO by 8
Apr. 10—Frankie Nelson, Boston.....W 10
Oct. 13—Andy Holland, Portland, Me....W 10
Nov. 6—Jacob LaMotta, Boston.....L 10
In U. S. Army.

1943

Feb. 5—Johnny Seaman, Boston .....W 10
Mar. 15—Andy Holland, Boston .....W 10

Apr. 30—Andy Holland, Worc., Mass.----W 10
Oct. 22—Jackie Caparell, Boston ------KO 8
Nov. 26—Jackie Caparell, Boston ------KO 5

1944

Jan. 6—Sonny Horne, Boston----------W 10
Feb. 4—Coley Welch, Boston ------KO by 6
Oct. 23—Larney Moore, Holyoke ------KO 4
Nov. 2—Johnny Ryan, Boston ---------KO 3
Nov. 16—Langston Dennis, Fall River ----W 10
Dec. 7—Berlie Lanier, Boston ---------KO 7

1945

Jan. 4—Bert Lytell, Boston----------W 10
Feb. 5—Bert Lytell, Boston----------W 10
Apr. 5—Reedy Evans, Boston-------KO by 8
Sept. 20—Saint Paul, West Springfield----L 10
Nov. 9—Vic Dellicurti, Boston----------L 10

1946

Oct. 10—J. C. Wilkins, Portland---------W 10
Dec. 5—Baby Sims, Portland----------W 10

1947

Jan. 22—Eddie Steele, Miami----------KO 4
Feb. 26—George Williams, Binghamton-W 10
Mar. 19—George Williams, Binghamton-KO 6
Apr. 2—Charlie Dotson, Binghamton---D 10
May 14—Billy Brown, Binghamton-------D 10
June 4—Manuel Rosa, Schenectady-----W 10
June 18—Billy Brown, Binghamton------L 10
Aug. 19—Lee Black, Troy----------KO 2
Oct. 14—Sonny Horne, Boston----------L 10
Oct. 28—Joey DeJohn, Buffalo------KO by 2
Dec. 19—Charley Early, Rumford--------W 10

SAMMY CHERNOFF

Brooklyn, N. Y., Featherweight

1946

Sept. 23—Wendell Douglass, N. Y. C.-------W 4
Oct. 18—Larry Spencer, N. Y. C.----------W 4
Oct. 22—Tommy King, Newark-----KO by 1
Nov. 9—Wendell Douglas, Brooklyn-----W 4
Dec. 14—Jimmy Hegeman, Brooklyn----L 4
Dec. 18—Clyde Small, Scranton-----KO by 3
Dec. 26—Willie Sawyer, Jamaica--------W 4

1947

Jan. 21—Joe Gamby, Brooklyn----------L 6
Feb. 6—Tommy Trout, Atl. City---KO by 1
Mar. 3—Bill Ruberke, Newark----------W 6
Mar. 25—Jimmy Hegeman, White Plains-L 6
Apr. 16—Billy Proctor, Harrisburg-------L 8
May 1—Jimmy Hegeman, Brooklyn-----L 6
May 26—Charley Titone, Coney Island---L 6
June 26—Charley Titone, Brooklyn------D 6
July 11—Joe Gamby, Long Beach--------W 4
July 25—Joe Gamby, Long Beach--------L 6

JOE CHERRY

San Francisco, California Welterweight

1947

Sept. 23—Ward Jenkins, San Fran.--------D 4
Sept. 30—Billy Lee, San Francisco-------D 4
Apr. 14—George Willis, San Francisco-KO 2
May 5—Bob Burgess, San Francisco-----D 4
May 16—Emil Barao, San Francisco-----D 4
May 19—Billy Christman, San Fran..KO by 1

JOE CHESUL

Bayonne, N. J. Light Heavyweight

1946

Apr. 5—Cyril Samuels, Newark-------KO 1
Sept. 16—Oscar Mimms, Newark--------KO 2
Oct. 7—Earl Turner, Newark----------KO 1
Oct. 15—Johnny Thelem, Jersey City---KO 1
Dec. 17—Eddie Davis, Jersey City------KO 1
Dec. 23—Jim Threadwell, Newark------KO 3

1947

Feb. 26—Al Spaulding, Wash., D. C.-----W 6
Mar. 18—Steve King, Jersey City-------W 6
Apr. 15—Kid Roscoe, Jersey City--------L 6
June 2—Jim Holden, Newark----------W 6

KID CHOCOLATE

Boston, Mass., Middleweight

1946

June 6—Jerry Boisvert, Portland KO by 5
June 21—Chet Ross, Woonsocket----------L 4
June 27—Norman Audet, Fall River-----KO 4
July 9—Chet Ross, Salem----------KO 4
July 25—Johnny McGrath, North Adams L 6
Aug. 8—Frank Ross, North Adams KO by 2
Aug. 14—Larry Villeneuve, Providence KO by 5
Sept. 13—Johnny Moran, Worcester KO by 2
Sept. 27—Ceferino Bronco, Worcester-----L 4
Oct. 4—Al Pinel, Worcester----------W 6
Oct. 14—Ace McCloskey, Pr. Edw. Is.----L 10
Oct. 18—Johnny DeCiantis, Worcester ----------KO by 2
Nov. 1—Emil Evans, Worcester----KO by 4
Nov. 19—Frankie Ross, Manchester KO by 6
Dec. 5—Billy Truell, Providence--KO by 3
Dec. 12—Ceferino Bronco, Fall River----L 6
Dec. 27—Pat Doyle, Worcester ----------D 6

1947

Jan. 6—Chet Ross, Boston----------L 4
Mar. 21—Frank Burley, Berwick----KO by 3
Mar. 31—Frankie Anderson, Belfast-KO by 2
Apr. 16—Bobby Burton, Providence-KO by 2
May 13—Pat O'Malley, Manchester----KO 3
May 27—Roger Goodrich, Manchester--KO 2
June 2—Tony Genovese, Boston---------W 6
July 2—Eddie Letourneau, Manchester-D 6
July 23—Frankie Broderick, Dracut-KO by 1

KID CHOCOLATE

Akron, Ohio, Middleweight

1947

Feb. 24—Murray Cain, Canton----------L 6
Apr. 26—Larry Johnson, Erie, Pa.--------L 6
May 18—Red Beckholt, Dayton----------L 6
June 6—Red Beckholt, Wooster--------KO 2
June 23—Red Beckholt, Mt. Vernon----KO 2

HAROLD CHRISTENSEN

Boston, Mass. Light Heavyweight

1945

July 27—Johnny Harwood, Worcester--KO 1
Nov. 5—Leo Gagne, Boston----------W 6
Nov. 13—Joe Robinson, White Plains---KO 3

1946

Jan. 14—Tom McKeagney, Boston------W 6
Jan. 18—Eddie Rossi, Boston----------L 6

1947

May 12—Pete Moore, Boston ----------KO 5
May 19—Charlie Beckhoven, Boston-----W 6
June 25—Bunky Wall, Providence --KO by 6

TED CHRISTIE

New York Lightweight

1938

June 8—Ed Voccia, Brooklyn ----------W 4
July 2—Al Mancini, Lg. Bch., L. I. KO by 1
July 6—Maxie Virgil, New York City-KO 3
Aug. 3—Ray Boree, New York City ----W 6
Aug. 13—Al Gilette, Long Beach, L. I. --W 6
Aug. 31—Harold Lacey, New York City -W 6
Oct. 16—Johnny Cabello, N. Y. C. -------L 6
Oct. 25—Joey Ray, New York City --KO 5

1939

Feb. 6—Joe Memoli, N. Y. C. ------KO by 2
Feb. 25—Johnny Cockfield, N. Y. C. -----W 4
June 12—Tommy Forte, Philadelphia KO by 1
July 13—Tony Passaro, L. I. City -------W 8
Aug. 12—Bobby Green, Atl. City---KO by 4
Sept. 5—Kayo Morgan, Stamford --KO by 4
Sept. 9—Bobby Green, Atlantic City -----L 8
Sept. 20—Bobby Green, Philadelphia-KO by 6
Sept. 29—Tommy Forte, Philadelphia --W 10
Nov. 22—George Harper, N. Y. C. ---KO by 4

1940

June 17—Chico Hernandez, N. Y. C. -----L 6
June 25—Chico Hernandez, L. I. City ----D 4
July 16—Steve Vaccarelli, L. I. C.-------W 4
July 22—Quentin Hernandez, N. Y. C. --KO 3
Aug. 26—Curly St. Angelo, N. Y. C.-----W 6
Nov. 4—Frankie Conn, Newark -------KO 3
Nov. 9—Norman Silvers, Brooklyn --KO 2
Nov. 11—Freddie Archer, Newark --KO by 4
Dec. 9—Tony Novello, Newark --------KO 4
Dec. 14—Bernie Manhoff, Brooklyn -----W 8
Retired.

1944

May 8—Jimmy Joyce, Chicago ----KO by 6
May 11—Charley Riley, St. Louis --KO by 4
May 22—Willie Moon, Chicago ----------W 6
June 5—Jimmy Joyce, Chicago ---------W 8
July 24—Billy Suggs, Chicago ----------KO 2
Aug. 7—Johnny Bratton, Chicago ------L 8
Aug. 22—Juste Fontaine, Milwaukee-KO by 1
Aug. 23—Jimmy Calhoun, Chicago ------W 5
Sept. 8—Dick Cook, Indianapolis ------W 5
Sept. 15—Joe Poindexter, Indianapolis-KO 3
Nov. 20—Chief Red Cloud, Chicago----KO 4
Dec. 4—A. C. Lee, Chicago----------W 6
Dec. 11—Joe Poindexter, Chicago------KO 1
Dec. 18—Johnny Bratton, Chicago --KO by 2

1945

Jan. 16—Leroy Jackson, Cleveland--KO by 5
Jan. 29—Eddie Kid Carson, Chicago-----W 4
Feb. 5—Pat Bradley, Chicago----------D 5
Mar. 5—Butch Maxwell, Chicago------KO 2
Mar. 7—Leroy Jackson, Cleveland KO by 2
Mar. 19—Mickey Quack, Detroit---------W 8
June 19—Proctor Heinhold, Okla. Ct. KO by 5
June 28—Raymond Glenn, Indianapolis--W 8
July 9—Eddie Carson, Chicago----------W 5
July 12—A. C. Lee, Indianapolis---------W 6
July 19—Robert Beamon, Indianapolis --W 6
July 30—Dickie Miller, Chicago--------KO 2
Aug. 1—Pat Bradley, Milwaukee--------W 5
Aug. 6—Pedro Nieto, Chicago---------KO 3
Aug. 9—A. C. Lee, Indianapolis---------W 6
Aug. 13—Pat Bradley, Chicago----------L 5
Aug. 21—Steve Bellus, Cincinnati--------W 10
Aug. 30—Herman Mills, Ind. ---------Default
Sept. 6—Frank Gaudes, Milwaukee KO by 4
Sept. 27—Billy Heath, Des Moines--------D 6
Oct. 9—Andy Pera, Cincinnati--------KO 6
Oct. 25—Marion Rhoten, Beloit----------W 8
Oct. 29—Johnny Goode, Chicago-------KO 2
Nov. 7—Frank Gaudes, Milwaukee------W 6
Nov. 27—Victor Flores, Montreal---------W 10
Dec. 4—Oscar Williams, Boston---------W 6
Dec. 11—Pat Foley, Boston----------W 8
Dec. 28—Paulie Jackson, Worcester------L 10

1946

Jan. 15—Johnny Forte, Boston------KO by 2
Jan. 25—Steve Kronis, Montreal---------W 8
Feb. 7—Freddie Pope, Miami----------D 10
Mar. 13—Arbie Bowie, Buffalo----------W 8
Mar. 25—Ham Wiloby, Troy-------KO by 4
Apr. 23—Jimmy Joyce, Denver-----KO by 1
May 2—Pat Kelly, Memphis----------KO 3
May 6—Johnny Gaudes, Milwaukee KO by 3
May 13—George Adams, Chicago--------W 6
June 14—Del Cockayne, Minneapolis-----L 6
July 25—Gene Frederickson, Mpls.-------W 4
July —Billy Cornwall, Council Bluffs L 6
Aug. 6—Aurelio Cruz, Houston----KO by 4
Sept. 2—Willie Roache, Asbury Pk. KO by 2

1947

Sept. 30—Pat Murphy, Racine----------D 6
Nov. 5—Billy Sparks, Kokomo----------W 6
Nov. 18—Norman Mastrian, Minne.-KO by 4
Dec. 4—Mel Hammond, Minneap.-K.O by 4

BILLY CHRISTMAN

California Welterweight

1947

Apr. 9—LeRoy Willis, San Fran.----KO by 3
May 19—Joe Cherry, San Francisco----KO 1
July 28—Richie Duane, San Francisco---L 4
Aug. 11—Eddie Russey, San Fran.--KO by 3
Sept. 29—Tote Martinez, San Fran.--KO by 4

BUD CHRISTMAN

San Francisco, Cal., Featherweight

1944

Apr. 6—Joe Mace, Sacramento --------W 4
May 19—Billy Gibson, San Francisco --W 4
May 22—Jimmy Cook, San Francisco-KO 2
June 26—Baby Santiago, San. Fran. ----W 6
Aug. 28—Zach Taylor, San Francisco ----D 3
Oct. 13—Ralph Lara, Sacramento ------W 8
Nov. 17—Billy Gibson, San Francisco ---W 6

1945

Jan. 29—Baby Santiago, San Francisco--W 6
Feb. 22—Bobby Richards, Sacramento---W 10
Apr. 10—Billy Brent, Stockton----------W 8
Apr. 25—Vic Young, Sacramento---------W 10
May 14—Joe Robleto, San Francisco KO by 8

1946

Jan. 11—Robert Garcia, San Francisco--W 10
Mar. 12—Eli Galindo, Ocean Park--------W 10
July 30—Sid Hitchens, San Jose--------KO 4
Aug. 6—Pee Wee Swingler, San Jose----W 6
Nov. 22—Philip Lebang, Stockton--------W 10

1947

Jan. 15—Jackie Romero, Sacramento--KO 5
Feb. 18—Jackie Romero, Sacramento---KO 5
Mar. 18—Richie Mendoza, San Jose------D 10
Apr. 1—Richie Mendoza, Sacramento---D 10
Apr. 15—Little Giant, Sacramento ------W 6

ANTON CHRISTOFORIDIS

Born, Messina, Greece, May 26, 1918. Nationality, Greek. Light Heavyweight. Height, 5 ft. 10 in.

1934

Knockouts: Taddei, 4; Korenyi, 2; Al Mankini, 5; Jinie Sala, 7. Won: Thouvenin, 6; Reis, 10; Blaise, 6; Hallart, 6; Damaguez, 10. Draw: Jancellene.

1935

Mar. 6—Garcia Lluch, Paris----------W 10
Apr. 6—Georges Noche, Montlucon-----W 10
May 5—Paul Jeancenella, Paris---------W 6
July —Jany Ambreski, Athens, Greece W 10
Aug. 6—Assance Diouf, Paris----------W 10
Aug. 20—Georges Noche, Paris----------W 10
Sept. 3—Kid Tunero, Paris----------D 10
Sept. 20—Vilda Jaks, Paris----------L 10
Oct. 15—Marcel Foulon, Paris----------KO 6
Oct. 28—Julien Faes, Paris----------W 10
Nov. 22—Vilda Jaks, Paris----------W 10
Dec. 9—Kid Janas, Paris----------W 10

1936

Jan. 6—Kid Tunero, Paris----------L 10
Feb. 7—Carmelo Candel, Paris----------L 10
Mar. 6—Adrien Anneet, Paris----------W 10
Apr. 2—Vilda Jaks, Paris----------W 12
Apr. 19—Carmelo Candel, Marseille----KO 8
May 2—Kid Janas, Algiers----------L 10
Oct. 2—Carmelo Candel, Oran----------W 10
Nov. 5—Edouard Tenet, Paris----------L 10
Dec. 7—Mario Casadel, Paris----------WF 10

1937

Jan. 18—Edouard Tenet, Paris----------D 10
Feb. 4—Kid Janas, Paris----------W 10
Mar. 1—Martinez Alfara, Paris----------D 10
Apr. 3—Martinez Alfara, Paris----------D 10
June 13—Kid Tunero, Chantilly----------L 10
Aug. 8—Kid Janas, Algiers----------W 10
Aug. 22—Martinez Alfara, Oran----------D 10
Oct. 30—Tokulesco, Athens ----------KO 1
Nov. 8—Costa Vassis, Athens----------W 15

1938

Jan. 14—Gustav Eder, Berlin----------W 12
May 6—Gustav Eder, Berlin----------D 12
May 23—Bep Van Klaveren, Rotterdam--L 10
Nov. 14—Bep Van Klaveren, Rotterdam--W 15

1939

Jan. 10—Edouard Tenet, Paris----------L 15
Apr. 5—Lou Brouillard, Paris----------W 10

1940

Jan. 5—Willie Pavlovich, N. Y. C.---------W 8
Mar. 29—Frank Zamoris, N. Y. C.---------W 6
Apr. 5—George Burnette, Detroit-------W 8
June 5—Jimmy Burns, Chicago---------KO 5
July 9—Joey Sutka, Detroit----------W 10
Aug. 21—Tony Bruno, Chicago ---------W 10
Oct. 22—Jimmy Reeves, Cleveland----KO 2
Nov. 18—Jimmy Bivins, Cleveland--------L 10
Dec. 2—Jimmy Bivins, Cleveland--------W 10

1941

Jan. 13—Melio Bettina, Cleveland--------W 15
Apr. 7—Italo Colonello, Baltimore----KO 5
Apr. 30—Johnny Romero, St. Louis----KO 2
May 22—Gus Lesnevich, N. Y. C.---------L 15
Dec. 1—Ceferino Garcia, Cleveland-----W 10

1942

Jan. 2—George Burnette, Detroit--------W 10
Jan. 12—Ezzard Charles, Cincinnati-KO by 3
Apr. 17—Jimmy Reeves, Cleveland-------W 10
Apr. 29—Paulie Mahoney, Buffalo-------KO 9
May 20—Johnny Colan, Chicago---------W 10
June 22—Johnny Colan, Cleveland--------W 10
July 27—Mose Brown, Pittsburgh---------W 10

Aug. 10—Nate Bolden, Chicago.....D 10
In U. S. Army.

1943

Feb. 23—Jimmy Bivins, Cleveland .....L 15
Apr. 21—Lloyd Marshall, Cleveland .....L 10
In U. S. Navy.

1946

July 8—Joe Lynch, Cleveland.....KO 3
Aug. 19—Augie Fleishauer, Cleveland..KO 7
Nov. 22—Steve Belloise, Detroit.....KO by 10

1947

Feb. 18—Anton Raadik, Chicago ....KO by 8

TOMMY CIARLO

Waterbury, Conn., Welterweight

1946

Mar. 11—Harry Shaw, New Orleans.....W 6
Mar. 26—Dudley DeJean, New Orleans...W 6
Apr. 14—Gordon House, New Orleans...W 6
May 20—Tony Rios, New Orleans.....W 8
June 3—Tony Rios, New Orleans.....W 10
Aug. 2—Mike Konners, New Orl. KO by 5
Sept. 17—Frankie Ross, Hartford.....W 8
Oct. 29—Andy Klinges, Allentown.....W 8
Nov. 11—Tommy Mills, Allentown.....W 5
Dec. 2—Sammy Adragna, New Orleans.L 10

1947

Jan. 16—Patsy Gall, Wilkes Barre.....L 8
Feb. 27—Bobby Pyror, Waterbury.....W 10
Mar. 11—Johnny Dabbs, Beaumont .....W 10
Mar. 21—Frankie Vigeant, Waterbury...W 10
Mar. 31—Julie Kogan, New Haven.....W 10
Apr. 29—Frankie Filey, New Haven.....W 8
June 6—Ernie Petrone, Waterbury .....L 10
July 11—Frankie Vigeant, Waterbury....L 10
Aug. 22—Frankie Vigeant, Waterbury....D 10
Oct. 6—Johnny Greco, New Haven.KO by 3
Oct. 31—Gus Mell, Boston.....KO by 9
Dec. 17—Johnny Dabbs, Miami.....KO by 8

JIMMY CIDONE

Brooklyn, N. Y., Middleweight

1947

Sept. 30—King David, Brooklyn.....KO 1
Oct. 14—Lew James, Brooklyn.....KO 1
Oct. 28—Jerry Heimowitz, Brooklyn..KO 3
Nov. 11—Jimmy Jackson, Brooklyn.....W 4
Dec. 16—King David, Brooklyn.....W 4

LARRY CISNEROS

Born, September 17, 1917, Questa, New Mexico. Lightweight. Height, 5 ft. 5½ in.

1937

Perry Cruz, W 6; Chato Gonzalez, KO 2; Toles Vigil, KO 2; Encinio Romero, KO 3; Smokie Kansas, KO 3; Bobby Valdez, W 8; Jimmy Carter, W 10; Johnny Martin, W 8.

1938

Joe Gardini, KO 3; Moose Maxwell, KO 2; Buster Johnson, KO 3; Tiny Garcia, W 10; Moose Maxwell, KO 4; Max Pete Regal, KO 4; Tiny Garcia, W 10.

1939

Mar. 1—Lee Shepard, Cleveland....KO by 2
Mar. 13—Armando Santiago, Chicago....W 6
Mar. 21—Nick Basil, Detroit.....KO 2
Mar. 30—Eddie Scott, Detroit.....W 6
Apr. 3—Ralph Barnett, Detroit.....KO 4
Apr. 17—Johnny Green, Detroit.....KO 2
Apr. 28—Jackie Simmons, Milwaukee....W 6
May 2—Lloyd Pine, Detroit.....W 8
May 27—Young Kid McCoy, Detroit.....L 8
July 10—Mansfield Driscoll, Detroit.....W 8
July 18—Willie Russell, Columbus.....W 10
July 28—Joe Doty, St. Marie.....W 10
Aug. 14—Willie Russell, Columbus.....L 10
Aug. 29—Stanley Porado, Detroit.....W 6
Sept. 18—Willie Russell, Columbus.....W 10
Oct. 16—Manzanares, San Luis.....KO 1

1940

Apr. 2—Zeke Castro, Hollywood.....W 4
Apr. 12—Frankie Martin, Hollywood.....W 6
Apr. 19—Soldier Joe Stanley, H'yw'd....W 6
May 4—Willie Fields, Hollywood.....W 6
June 14—Chief Evening Thunder, Hywd..W 6
July 19—Henry Meyer, Hollywood.....W 6
Aug. 5—Jimmy Liggett, San Fran.....KO 3
Aug. 12—Eddie Bello, San Fran.....W 6
Aug. 23—Chief Ev. Thunder, Hywood.....W 6
Sept. 11—Dencio Cabanella, Wilm.....D 10
Oct. 11—Ray Price, Hollywood.....W 6
Nov. 6—Sailor Bowen, Wilm.....KO 3
Dec. 6—Cecil Hudson, Hollywood.....L 6

1941

Jan. 7—Ray Price, Los Angeles.....D 6
Feb. 7—Andy Scrivani, Hollywood.....W 6
Feb. 21—Andy Scrivani, Hollywood.....W 10
Feb. 28—Cecil Hudson, Hollywood.....L 10
Apr. 1—Ray Price, Hollywood.....W 10
May 27—Sammy Brown, Oakland.....KO 5
June 3—Johnny Hutchinson, Los Ang...W 10
June 13—Johnny Hutchinson, Hollywd...L 10
July 2—Sheik Rangel, Oakland.....W 10
Aug. 1—Jackie Wilson, Hollywood.....L 10
Aug. 7—Ritchie Polite, Hollywood.....D 8
Sept. 26—Johnny Hutchinson, Hollywood.W 10
Oct 15—Jackie Wilson, Oakland.....L 10
—Joe Murphy, Louisville.....Exh. 3
In U. S. Army.

1942

Mar. 2—Robert Simmons, Louisville....W 10
Mar. 23—George Costner, Louisville.....W 10

1943

June 27—Dixie Flemming, Casablanca ..W 10
Sept. 29—Jerry Blackwell, Algiers .....KO 2
Oct. 11—Marcel Cerdan, Algiers....KO by 7

1944

Jan. 6—Dixie Fleming, Rabat .....W 3
Jan. 25—Alex Brown, Bari, Italy.....KO 3
Feb. 17—John Thomas, Algiers .....W 3
Feb. 20—Pfc. Omar Kouidri, Algiers.....W 3
(won Inter-Allied championship)

1945

Oct. 12—Matt Oglesby, Hollywood.....W 10
Dec. 14—Eddie Hudson, Hollywood.....W 10

1946

Jan. —Lefty Chilo, Albuquerque ....KO 1
Feb. 5—John Thomas, Los Angeles.....L 10
Apr. 5—Leon Spencer, Hollywodd.....W 10
May 10—Memo Llanes, Hollywood.....KO 9
May 22—Frankie Moore, Oakland.....W 10
June 7—Matt Oglesby, Albuquerque...KO 4
Aug. 24—Vic Moreno, Staten Island.....W 8
Aug. 30—Norman Rubio, N. Y. C.....W 10
Oct. 22—Joey Varoff, Brooklyn.....W 8
Oct. 28—Johnny Williams, N. Y. C.....W 10
Dec. 20—Vic Grupico, Hollywood.....W 10

1947

Jan. 15—Frankie Moore, Oakland .....W 10
Apr. 3—Johnny Suarez, Hollywood....KO 3
Apr. 25—Roman Alvarez, Hollywood....W 10
May 27—Eddie Prince, Los Angeles.....W 10
June 24—Chalky Wright, Albuquerque..W 10
Aug. 19—Gene Burton, Los Angeles.....L 10
Oct. 9—Frankie Fernandez, Honolulu
.KO by 4

JEFF CLANTON

Buffalo, N. Y., Heavyweight

1946

June 18—Wade Chancey, Rochester.....W 4
July 8—Wade Chancey, Johnson City..KO 4
July 26—Billy Papoutsis, Syracuse.....W 4

1947

Sept. 2—Vern Mitchell, Buffalo ....KO by 2
Oct. 7—Billy Gilmore, Buffalo .....KO 2

BOBBY CLARK

Columbus, O., Heavyweight

Born Aug. 5, 1920.

1944

Feb. 23—Jimmy Hill, Harrisburg ...KO by 2
Sept. 11—Billy Fox, Pittsburgh .....KO by 1
Nov. 9—Billy Heeps, Pittsburgh .....W 4
Dec. 18—Speedy Williams, Pittsburgh...L 4

1945

Mar. 8—Tony France, Pittsburgh.....W 4
Mar. 15—Ray Kelly, Pittsburgh.....W 4
Mar. 29—Young Emery, Pittsburgh....KO 1
Dec. 20—Henry Jackson, Pittsb.....KO by 1

1946

May 13—Jimmy Howard, Huntington....L 6
May 27—Jimmy Howard, Huntington.....D 6

June 11—Bob Bagley, Columbus_____W 6
Oct. —Charley Lester, Akron_____KO by 2

1947

May 20—Sherman Washington, Col'bus__L 6
Sept. —Pat Richards, Buffalo _____KO by 4
Nov. 7—Bob Sikes, Indianapolis____KO by 3

DAVE CLARK

Cincinnati, Ohio Negro Middleweight

1945

Jan. 19—Arnold Deer, Indianapolis_____W 6
Jan. 24—Curly Kane, Dayton_____KO 3
Feb. 14—Curley Denton, Dayton_____L 6
Mar. 7—Charley Padalino, Dayton_____L 6
Mar. 23—Bud Hershey, Indianapolis ___KO 3
Apr. 4—Curley Denton, Columbus_____W 8
Apr. 11—Buddy Rose, Cincinnati_____L 10
June 27—Izzy Jannazzo, Cincinnati_____W 10
July 20—Amado Rodriquez, St. Louis____W 10
Sept. 4—Charley Burley, Cincinnati KO by 1
Oct. 5—Anthony Jones, New Orl. KO by 8
Nov. 2—Henry Hall, New Orleans_____D 10
Nov. 28—Bennie Droll, Cincinnati_____D 10
Dec. 28—Ossie Harris, Toledo _____W 10

1946

Jan. 14—Ray Robinson, Pittsburgh KO by 2
Feb. 25—James Edgar, Detroit_____L 10
Apr. 29—O'Neil Bell, Cincinnati_____L 10
Sept. 4—Ossie Harris, Pittsburgh_____L 10
Nov. 13—Billy Bengal, Dayton_____W 10
Nov. 25—Casey Jones, Chicago_____W 8
Dec. 6—Benny McCombs, Chicago ____KO 3

1947

Jan. 1—Cecil Hudson, Milwaukee _____L 10
Jan. 22—Jimmy Sherrer, Milwaukee_____L 10
Feb. 24—Otis McGraw, Chicago_____KO 7
Mar. 4—Charley Parham, Milwaukee____D 10
Mar. 14—Tommy Yarosz, Chicago _____L 10
May 19—Jimmy Fields, Chicago _____W 8
July 16—Jackie Darthard, Chicago_____L 6
July 28—Eddie Miller, Cincinnati_____KO 10
Sept. 22—Al Johnson, Chicago_____W 8
Oct. 1—Charley Hayes, Cleveland _____W 10
Oct. 20—Al Johnson, Chicago _____D 8
Nov. 3—Sylvester Perkins, Chicago_____L 8
Dec. 22—Collins Brown, Chicago____KO by 3

GEORGE CLARK

(George Seibert)

Pittsburgh, Pa., Light Heavyweight

1946

Mar. 29—Jimmy Johnson, Pittsburgh_____W 4
June 5—Ben Skelton, Pittsburgh_____W 4
June 24—Charley Brant, Pittsburgh_____W 6
July 4—Harold Hazlett, Pittsburgh_____L 8
Aug. 7—Harold Hazlett, Aliquippa_____L 10
Nov. 12—Jackie Lyons, Pittsburgh_____L 6

1947

Jan. 7—Danny Rosati, Pittsburgh _____L 8
Feb. 4—Marvin Liddell, Pittsburgh_____W 6
Mar. 31—Ralph Friedman, Pittsburgh___W 6
May 20—Kid Roscoe, Jersey City____KO by 4
Oct. 15—Charlie Banks, Huntington____L 8
Oct. 27—Charley Banks, Huntington_____L 8

GEORGE CLARK

New York Middleweight

1947

Mar. 28—Joe Bock, Asbury Park_____L 4
May 16—Alex Pacifico, Asbury Park_____L 4
June 9—Mike Verrengia, Brooklyn _____L 4
July 7—Eddie Matt, N. Y. _____W 6

JOHNNY CLARK

Born in New York City. Negro Middleweight. Height, 5 ft. 9 in.

1941

Dec. 16—Johnny Morris, Brooklyn_____KO 2

1942

Jan. 17—Johnny Morris, Brooklyn_____KO 3
Feb. 26—Billy Grant, Elizabeth_____W 6
Mar. 2—Wilbur de Cora_____W 6
Mar. 24—Randy Brown, N. Y. C._____W 6
Mar. 26—Billy Grant, Elizabeth_____W 6
Apr. 30—Lorenzo Strickland, Elizabeth__W 6
May 9—Van McNutt, Brooklyn_____W 6
May 22—Frank Jamison, N. Y. C._____W 4
May 29—Eddie Pierce, Paterson_____L 8
June 8—Bob Howard, Holyoke_____KO 4
June 12—Milo Theodorescu, N. London__W 6
Aug. 3—Ralph Youvella, Holyoke_____KO 1
Nov. 26—Pete Louthis, Fall River____KO by 6
In U. S. Army.

1944

May 11—Stony Jackson, New London_KO 1
May 25—Herman Badger, New London_KO 4
June 8—Benny Deathpaine, N. London_KO 5
June 27—Charley Brown, New London_KO 6
Aug. 2—Bill Kendricks, New London_KO 1
Dec. 19—Archie Coles, Trenton _____KO 2
Dec. 26—Warren Jones, White Plains_KO 5

1945

Jan. 2—Al Stephany, White Plains___KO 3
Jan. 10—Jimmy Bell, Washington_____D 6
Jan. 16—Ray Standifer, Cleveland_____W 5
Feb. 14—Hubert Hood, Chicago_____L 6
Mar. 19—Phil Muscato, Buffalo_____L 8
Apr. 16—Benny McCombs, Buffalo_____KO 2
May 14—Georgie Miller, Phila. ____KO by 3
Sept. 18—Bobby Giles, Buffalo_____KO 2
Oct. 2—Len Wadsworth, Buffalo_____W 8
Oct. 26—Charlie Jones, New London_____W 8

1946

Feb. 15—James Toney, Detroit_____L 5
Mar. 28—Bob Satterfield, Chicago__KO by 5
July 12—Joe Reddick, N. Y. C._____W 6
Oct. 7—Tommy Yarosz, Pittsburgh_____L 8

1947

Mar. 31—Clarence Wilkinson, N. Y._____L 8
June 25—Jimmy Taylor, Norwalk_____W 6
Nov. 24—Clarence Wilkinson, N. Brit__NC 6

LONNIE (LOU) CLARK

Philadelphia, Pa., Negro Heavyweight

1945

Apr. 5—Eddie Wagner, Boston_____KO by 1
May 7—Dave Hicks, Philadelphia_____W 6
Sept. 20—Pug Wilson, Camden_____KO 4
Oct. 18—Wee Willie Russell, Phila. KO by 4
Nov. 20—Henry Jones, Bronx, N. Y._____L 6
Dec. 6—Nat Hines, Philadelphia_____KO 4

1946

Jan. 3—Gene Jones, Philadelphia_____W 6
Jan. 10—Oscar Goode, Baltimore__KO by 1
Feb. 28—Morris Stratford, Philadelphia KO 2
Mar. 11—Wally Sears, Philadelphia_____W 6
Mar. 20—Eddie Wilson, Camden_____L 6
Apr. 11—Simon Hill, Philadelphia_____KO 2
May 9—Gene Jones, Atlantic City KO by 2
Oct. 8—Howard Thompson, Buffalo_____W 6
Oct. 18—Freddy Chard, Syracuse_____KO 2

1947

Jan. 23—Joe Brickle, Philadelphia __KO by 4
Mar. 28—George Fitch, Boston_____KO by 1
June 18—Jimmy Carollo, Jamaica, L. I.___L 10
Oct. 28—Bill Weinberg, L. I. City___KO by 4
Nov. 25—Dulio Spagnolo, Salem____KO by 3

WALLY CLARK

Detroit, Mich., Welterweight

1947

May 20—Joey Fredda, N. Y._____W 6
June 3—Tony Masciarella, N. Y. _____W 6
June 10—Henry Holt, Norwalk _____W 6
July 1—Ray Jackson, N. Y. _____D 6
July 18—Perry Lowe, N. Y. C._____KO by 3

BOBBY CLAUS

Buffalo, N. Y., Welterweight

1943

Mar. 23—Otis Cobb, Buffalo _____W 6
Apr. 6—Johnny Green, Buffalo _____L 8
Apr. 20—Doug Ratford, Buffalo _____KO 2
Sept. 28—Joey Ross, Buffalo _____KO 2
Oct. 12—Pete Galiano, Buffalo _____W 8
Oct. 26—Pete Galiano, Buffalo _____KO 6

1944

Jan. 18—Al Jolson, Buffalo _____L 8
Feb. 11—Leo Sawicki, Worcester_____W 10

Feb. 25—Leo Sawicki, Worcester L 10
Mar. 7—Joey Peralt, Buffalo L 10
Apr. 28—Chico Hernandez, Hollywood KO 2
June 16—Jimmy Doyle, Hollywood L 10
July 28—Lige Drew, Hollywood D 10
Sept. 8—Paulie Peters, Hollywood KO by 5
Oct. 3—Johnny Green, Buffalo L 10

1945

Feb. 12—Petey Wheatstraw, Ocean Park KO by 2
May 25—Bobby Lakin, Rochester L 10
Aug. 17—Frankie Wills, Buffalo KO by 1

1946

Feb. 26—Tony Zale, Houston KO by 4
Aug. 1—Tippy Larkin, Akron KO by 5
Dec. 18—Bill Peterson, Miami KO by 3

1947

Sept. 15—Joey Falco, Scranton KO 1
Oct. 13—Carl Gush, Sacramento KO 4
Oct. 28—Leo Sawlicki, Buffalo W 8
Nov. 24—Patsy Gall, Scranton W 10
Dec. 4—Jimmy McDonough, Yngstn. KO 4

CURTIS CLEMENTS

Boston, Light Heavyweight

1946

Oct. 18—Bernie McNally, Athol L 6
Oct. 22—Joe Rindrone, Boston L 4
Oct. 28—Ralph Regan, Boston L 4
Nov. 19—George Cassista, Salem L 6
Nov. 22—Fred Ramsey, Worcester W 4
Nov. 29—Earl Evans, Worcester KO by 4
Dec. 16—Johnny Rendone, Boston L 4

1947

Jan. 15—Johnny DeCiantis, Providence L 6
Feb. 5—Don Osborne, Providence KO by 3
Apr. 28—Don Osborne, Providence KO by 3
Sept. 25—Fred Ramsey, Worcester L 6
Oct. 2—Frank Catoia, Fall River KO by 1
Nov. 21—Eddie Ross, Worcester KO by 2

JOEY CLEMO

Portland, Oregon, Featherweight

1945

Sept. 22—Duane Hoag, Portland KO by 3
Sept. 30—Bruce Posey, Albany, Ore. W 6
Oct. 12—Benny Jerome, Spokane D 6
Oct. 23—Jackie Turner, Seattle L 6
Dec. 13—Jackie Turner, Vancouver L 6

1946

Feb. 8—Jackie Turner, Vancouver L 6
Feb. 17—Jimmy Archer, Aberdeen KO 5
Mar. 7—Paulie Cook, Tacoma D 8
Mar. 8—Jackie Turner, Spokane L 8
Mar. 9—Jackie Turner, Spokane L 8
Apr. 16—Paulie Cook, Tacoma D 6
Apr. 21—Jackie Turner, Spokane D 8
May 2—Jackie Turner, Tacoma L 10
June 12—Bobby Hanson, Aberdeen KO 3
June 28—Jimmy Ogden, Portland KO 2
July 10—Paulie Cook, Aberdeen KO by 6
Aug. 6—Paulie Cook, Aberdeen KO by 6
Sept. 17—Chris Gregory, Aberdeen D 8
Oct. 4—Johnny Archeluta, Portland D 6
Nov. 22—Tony Roberts, Portland D 6
Dec. 6—Benny Benoit, Portland KO 1
Dec. 11—Jimmy Ogden, Salem D 4

1947

Jan. 3—Pedro Luna, Portland KO 3
Jan. 16—Kenny Lindsay, Tacoma D 10
Jan. 24—Tony Roberts, Portland W 6
Feb. 21—Aurel Toma, Portland L 10
Apr. 25—Chris Gregory, Portland KO 2
May 16—Gilbert Martinez, Portland KO 4
July 1—Sonny Gomez, Portland D 10
Oct. 21—Tony Olivera, Portland W 10
Nov. 7—Aurel Toma, Portland L 10

JOHNNY CLINTON

Baltimore, Md., Middleweight

1946

Apr. 15—Bobby VanKirk, Baltimore W 4
Apr. 29—Eddie Davis, Baltimore W 4
May 20—Bob Shannon, Baltimore W 4
June 10—Tommy Porter, Baltimore W 4
Aug. 12—Frankie Les, Baltimore D 4
Aug. 20—Bucky MacIntosh, Wilmington KO 2
Sept. 9—Pete Crainge, Baltimore W 4
Sept. 30—Frankie Les, Baltimore W 4
Nov. 11—Jimmy Briscoe, KO by 3
Dec. 9—Jimmy Briscoe, Baltimore D 6

1947

Jan. 13—Frankie Adams, Baltimore L 6
Jan. 27—Jimmy Briscoe, Baltimore L 6
Dec. 8—Jasper Jacobs, Baltimore D 4

CHIEF WAR CLOUD (CHIEF CHOATE)

Blackwell, Okla., Heavyweight

1947

Mar. 17—Jimmy Howard, Omaha KO by 3
Sept. 8—Gus Poulos, Chicago W 4
Sept. 16—Richard Hagen, Chicago KO by 3
Oct. 20—John Hubbard, Milwaukee KO by 1
Oct. 28—Chief Don Red Eagle, Chicago L 4
Nov. 24—Sid Peak, Louisville KO by 3

KID (CHICK-YOUNG) CLOUTIER

Brunswick, Maine, Featherweight

1946

Jan. 4—Ed Cummiski, Brunswick L 4
Jan. 18—Young Goupil, Brunswick W 4
Feb. 1—Tommy Daly, Brunswick D 6
Feb. 11—Gil Roy, Lewiston W 4
Feb. 18—Young Goupil, Lewiston W 4
Mar. 1—Dave Shade, Brunswick W 4
Mar. 4—Battling Murphy, Lewiston KO by 1
Mar. 25—Red Beaudry, Lewiston KO by 1
Mar. 29—Ray Small, Brunswick L 4
June 21—Ed Momisky, Lewiston L 4
Sept. 23—Jackie Scott, Lewiston D 4
Sept. 30—Jackie Scott, Lewiston W 4
Nov. 22—Al Westage, Brunswick W 4
Dec. 2—Roy Wesgate, Lewiston W 4
Dec. 6—Babe Saucier, Brunswick W 4

1947

Feb. 15—Flasher Porter, Rockland W 4
Mar. 3—Flasher Porter, Lewiston L 4

MAURICE CLOUTIER

Manchester, New Hampshire Middleweight

1944

Jan. 6—Billy Nappier, Portland W 8
Feb. 3—Jackie Desautels, Nashua D 8
Feb. 10—Jackie Desautels, Nashua L 10
Feb. 17—Jackie Desautels, Nashua L 8
Feb. 24—Frank Ross, Nashua L 10
Mar. 30—Frank Ross, Nashua KO 9
Apr. 13—Jackie Desautels, Nashua W 8
Apr. 28—Neal Smallwood, Manchester W 8
May 19—Bill Lancaster, Manchester W 10
Nov. 23—Billy Chaput, Nashua KO 1

1945

Oct. 12—Johnny Moran, Worcester KO by 4
Nov. 5—Cooper White, Holyoke KO by 2
Nov. 23—Jimmy Mooney, Worcester KO by 1
Nov. 27—Bob Flannigan, Salem L 6

1946

Jan. 29—Willard Buckless, Manchester L 8
Jan. 22—Jack Singer, Manchester KO 1
Jan. 25—Joe Gans, Concord, N. H. W 10
Feb. 25—Kid Drew, Lewiston L 10
Mar. 1—Johnny Mara, Brunswick, Me. W 8
Mar. 19—Harry Tatro, Manchester KO 5
Mar. 25—Billy Lancaster, Keene KO by 4
Apr. 2—Mickey Colton, Manchester KO 3
Apr. 16—Billy Lancaster, Manchester L 10
May 7—Ray Ladd, Manchester L 6
May 23—Mickey Burke, Keene KO by 2
May 28—Billy Lancaster, Lewiston L 8
May —Ray Ladd, Bedford L 6
June 12—Mike Gagne, Worcester KO by 3
July 23—Tommy McGrath, Manchester L 6
July 30—Ollie Wilson, Manchester KO 2
Aug. 6—Ike Stevenson, Manchester KO by 4
Aug. 23—Billy Rynne, North Adams L 6
Aug. 29—Johnny DeCiantis, Fall River L 6
Sept. 2—Ace McClosky, New Glasgow KO by 3
Sept. 25—Larry Villeneuve, Providence KO by 3
Sept. 26—Buddy Brown, Boston KO by 4
Oct. 8—Johnny Mara, Manchester W 6
Oct. 9—Bobby Burton, Providence L 6
Oct. 15—Ollie Wilson, Manchester KO 2

Oct. 16—Carmine Lato, Providence_____L 4
Oct. 28—Eddie Jansen, Manchester_____KO 1
Oct. 30—Buddy Jones, Bangor_____KO by 3
Nov. 16—Young Dempsey, South Berwick KO by 2
Nov. 18—Billy Lancaster, Saco_____KO 5
Nov. 26—Frankie Ross, Manchester_____L 10
Dec. 20—Billy Lancaster, Rumford_KO by 4

1947

Jan. 6—Al Pinel, Manchester _____L 6
Jan. 24—Bobby Conway, Concord ____KO 2
Jan. 28—Tony Amiola, Manchester _____L 6
Feb. 25—Frank Broderick, M'chest._KO by 3

TOMMY COBB

Philadelphia Lightweight

1947

Apr. 11—Johnny Brenda, Philadelphia_KO 3
Apr. 25—Tommy Battles, Philadelphia__KO 1
Sept. 29—Joey Fagan, Philadelphia_____D 6
Oct. 9—Ernie Petrone, Philadelphia____D 6

DENTON COBBINS

(Oliver)

Born in 1923. Cincinnati Negro Lightweight

1941

July 17—Bobby Flack, Springfield_____KO 2
July 25—Charley Baxter, Cincinnati____W 6
Nov. 3—Al Ferguson, Cincinnati_____W 6

1942

Mar. 9—Bud Cottey, Louisville_____W 6
May 11—Bob Jennings, Louisville_____W 6
June 5—Bob Simmons, Indianapolis____L 6
July 24—Cleveland Brown, Cincinanti____D 10
Aug. 28—Charley Baxter, Cincinnati____W 8

1943

July 18—Arnold Deer, Dayton_____W 8
Aug. 2—Sammy Hughes, Dayton_____D 8
Aug. 15—Jimmy Joyce, Chicago_____KO by 1

1944

Oct. 10—Bishop Murphy, Indianapolis__W 5
Nov. 20—Walter Halno, Chicago_____W 6
Dec 26—Doll Rafferty, Chicago_____KO by 2

1945

June 1—Sparky Reynolds, Dayton_____KO 5
June 22—Sammy Hack, Dayton_____W 8
July 12—Lonnie Boyd, Dayton_____L 4
Aug. 21—Al Jackson, Cincinnati _____KO 3
Oct. 24—Capis Benton, Cincinnati_____L 6
Oct. 26—Dave Bruce, Indiana_____L 6
Nov. 19—Oscar Williams, Chicago __KO by 2
Nov. 28—Jimmy Stewart, Cincinnati__KO 2
Dec. 10—Art Robinson, Pittsburgh KO by 4

1946

Jan. 21—Gene Spencer, Chicago___KO by 1
Jan. 23—Will Weaver, Cincinnati_____W 4
Feb. 4—Johnny Goode, Cincinnati_____D 6
Feb. 28—Mike Raffa, Pittsburgh___KO by 3
May 6—Carl Simmons, Cincinnati_____L 4
May 13—Dick Cook, Cincinnati_____L 8
May 27—Jimmy Woods, Cincinnati_____L 6
June 4—Fred Latson, St. Louis_____L 6
June 24—Art Andrews, Chicago_____KO by 4
July 29—Dick Cook, Cincinnati_____D 6
Sept. 9—Sparky Reynolds, Hunt'gn. KO by 8
Sept. 16—John Grady, Chicago_____D 5
Sept. 27—Willie Jones, Indianapolis_____L 5
Oct. 9—Willie Jones, Huntington_____W 10
Oct. 30—Freddie Bernhart, Akron_____W 6
Dec. 2—George Weaver, Cincinnati_____L 6

1947

Jan. 6—Gene Spencer, Chicago _____L 6
Jan. 13—Doll Rafferty, LaCrosse, Wis. KO by 6
Feb. 21—Buster Miles, Indianapolis_KO by 6
Apr. 21—Sam Cicerella, Chicago _____W 5
May 5—Buck Foster, Cincinnati _____W 4
May 9—Talmadge Bussey, Detroit_KO by 1
May 26—Art Andrews, Chicago ____KO by 7
May 27—Jackie Taylor, Columbus _____L 6
June 9—Jimmy Woods, Cincinnati _____D 4
Aug. 4—Bobby Welch, Columbus _____L 6
Sept. 29—Joe Discepoli, Cincinnati _____L 6
Oct. 20—Luther Rawlings, Chicago _____L 6
Dec. 15—Louis Moeckel, St. Louis_____D 4

TONY COCCO

Philadelphia, Pa. Featherweight

1944

May 8—Frank Jayne, Allentown_____L 6
Sept. 28—Billy Henry, Philadelphia____KO 1
Oct. 25—Ralph Brown, Camden_____KO 1
Nov. 9—Jimmy Allen, Philadelphia_____W 6
Nov. 17—Danny Russell, Camden_____W 6
Nov. 30—Willie Alexander, Philadelphia W 6
Dec. 14—Johnny Wolgast, Philadelphia__L 8

1945

Feb. 1—Al Rives, Camden_____KO 3
Feb. 15—Georgie Knox, Camden_____W 6
Mar. 1—Ed Pasey, Camden_____KO 1
Apr. 6—Johnny Wolgast, Philadelphia__L 8
May 25—Paul Febbo, Philadelphia_____L 8

1946

May 3—Jimmy Allen, Norristown_____W 8
May 31—Eddie Hines, Norristown_____D 8

1947

Jan. 2—Tommy Trout, Philadelphia____W 6
Jan. 23—Jimmy Parlin, Philadelphia____L 6
Mar. 6—Ruben Davis, Philadelphia_____L 6
Mar. 13—Johnny Green, Atlantic City__KO 2
Mar. 20—Jimmy Green, Philadelphia____W 6
Apr. 3—Frankie DiPiano, Philadelphia_W 6
Apr. 10—Johnny Protan, Atlantic City_KO 2
Apr. 21—Harry Varava, Philadelphia____W 6
May 15—Tommy Reed, Philadelphia_____L 6
Sept. 18—Billy Proctor, Philadelphia_____W 6
Oct. 9—Gurney VanHook, Philadelphia_W 4
Oct. 30—Leroy Johnson, Philadelphia___L 6
Nov. 11—Percy Basset, Philadelphia _____L 6

DEL COCKAYNE

Des Moines, Iowa Lightweight

1944

Apr. 17—Cecil Bradley, Omaha_____W 4
Apr. 21—Cecil Bradley, Des Moines__KO 3
Apr. 28—Dickey Miller, Minneapolis__KO 1
May 15—Sammy Scully, Chicago_____W 6
May 19—Marion Rhoten, Minneapolis__KO 6

1945

Mar. 1—Rudy Zidell, Minneapolis_____KO 2
Mar. 27—Al Jordan, Minneapolis____KO by 6
Apr. 20—Ray Glenn, Minneapolis_____KO 1
Apr. 27—Al Jordan, St. Paul_____L 8
May 25—Candy Kane, Minneapolis_____KO 3
June 8—Arthur Price, St. Paul_____KO by 1
June 15—Billy Smith, Minneapolis _____D 5
June 26—Art Price, Minneapolis_____D 6

1946

Feb. 7—Billy Heath, Des Moines___KO by 1
Mar. 7—Billy Heath, Des Moines_____KO 2
Apr. 25—Mickey Wilson, Des Moines_____W 6
May 9—Buddy Williams, Omaha_____KO 2
May 14—Bo Davis, Kansas City_____W 6
June 14—Ted Christie, Minneapolis_____W 6
July 16—Freddie Taylor, Council Bluffs KO 4
July 25—Walt Kolby, Minneapolis_____L 6
Sept. 16—Willard Coffee, Omara_____KO 2
Sept. 30—Ted Garcia, Omaha_____L 6
Nov. 1—Vic Creelman, Minneapolis____W 6

1947

Jan. 17—Billy Cornwall, Des Moines_____L 6
Feb. 26—Tim Dalton, St. Paul _____D 5
Mar. 17—Booker Ellis, St. Paul _____W 6
Apr. 3—Jesse Jackson, Des Moines____KO 5
Apr. 17—Booker Ellis, Des Moines _____W 6
May 13—Tim Dalton, Milwaukee _____L 8
Dec. 18—Bud Cotty, Minneapolis_____KO 2

JOHNNY COE

Medford, Mass. Welterweight

1947

Feb. 7—Pat Shannon, Boston_____L 4
Feb. 11—Matty Robinson, Salem_____W 4
Feb. 18—Sam White, Salem_____L 6
Feb. 25—Tony Cook, Bangor_____L 6
Mar. 7—Tommy Mack, Athol_____L 6
Mar. 11—Matty Robinson, Salem_____KO 5
Mar. 18—Jimmy Marks, Salem_____KO 2
Mar. 21—Billy Kearns, Waterbury_____L 6
Mar. 25—Sammy White, Salem_____L 6
Apr. 1—Ike Stevenson, Yarmouth_____L 6
Apr. 10—Buster Beaupre, Barre, Vt._____W 10

Apr. 24—Dom Sinibaldi, Barre.....L 10
May 6—Vic Cardell, Hartford.....L 6
May 13—Charley Pappas, Salem.....L 6
May 23—Joe Pyle, Augusta, Me.....KO by 3
June 9—Benny Colardo, Providence.....L 6
June 25—Benny Delgado, Providence.....W 6
July 2—Tony Arujo, Providence.....L 6
July 17—Roger Whynott, Waterville, Me. .....KO by 3
Sept. 11—Sam White, Fall River.....L 6
Sept. 29—Benny Colardo, Providence.....W 6
Oct. 10—Dom Sinabaldi, Rumford.....L 10
Nov. 7—Harry Hintlian, Worcester.....L 6
Nov. 20—Ruby Mangolin, Burlington .....KO by 6
Dec. 4—Billy Turco, Boston .....W 4
Dec. 8—Jimmy Garcia, Holyoke .....W 6
Dec. 12—Iggy Vaccari, Boston .....KO by 5
Dec. 19—Jay Perry, Worcester.....D 6

WILLARD COFFEY

Chicago, Ill., Lightweight

1946

Jan. 7—Butch Maxwell, Chicago.....D 4
Jan. 17—Jackie Boyd, Chicago.....KO 2
Jan. 24—Bobby Williams, Chicago.....KO 2
Jan. 31—John Varcy, Chicago.....W 6
Feb. 25—Butch Maxwell, Chicago.....W 5
Mar. 1—Butch Maxwell, Chicago.....W 4
Mar. 7—Ted Varnadoe, Chicago.....KO 1
Mar. 28—Andy Canal, Chicago.....KO 5
Apr. 11—Herman Mills, Chicago.....W 6
Apr. 25—Joe Law, Chicago.....W 6
May 16—Butch Maxwell, Chicago.....D 6
May 31—Bobby Williams, Chicago.....KO 1
June 24—Eddie Lander, Chicago.....KO by 2
July 8—Charles Baxter, Chicago.....D 5
Sept. 16—Del Cockayne, Omaha.....KO by 2
Oct. 10—George Wolyska, Chicago.....KO 1
Oct. 31—Sammy Cicerello, Chicago.....W 6
Nov. 6—Ted Weems, Milwaukee.....W 6
Nov. 15—Gene Spencer, Chicago.....L 6
Nov. 27—Matt Dougherty, Milwaukee.....L 6

1947

Jan. 24—Bud Cotty, Indianapolis.....D 4

BILLY COFIELD

Baltimore, Md., Featherweight

1947

Mar. 28—Ronnie Gray, Baltimore.....W 4
Apr. 7—Walter Demines, Baltimore.....D 4
May 12—Jimmy Ricco, Baltimore.....L 4
May 19—Walter Demines, Baltimore.....W 4
June 9—Tony Longo, Baltimore.....D 4
July 5—Jimmy Zaicko, Rehoboth..KO by 2
July 11—Jimmy Leitch, Baltimore.....D 4
Aug. 11—Tony Longo, Baltimore.....KO by 2
Sept. 29—Joe Camarata, Baltimore.....KO 1
Oct. 31—Babe Smith, Baltimore .....W 6
Nov. 7—Johnny Longo, Baltimore .....W 4
Dec. 8—Tommy Sheppard, Baltimore ..L 4

DAVEY COHEN

New York Welterweight

1946

Aug. 8—Johnny Ortega, N. Y. C.....KO 5
Aug. 26—Artie Davis, N. Y. C.....KO 3
Sept. 6—Baby Beau Jack, N. Y. C.....L 4
Sept. 14—Joe LaScala, N. Y. C.....W 6
Oct. 8—Jerry Wright, N. Y. C.....KO 3
Oct. 29—Joe LaScala, N. Y. C.....W 6
Nov. 13—Billy Nelson, L. I. City.....W 6
Nov. 19—Pete Geno, Brooklyn.....W 8
Nov. 28—Aurelio Vasquez, Jamaica.....W 6
Dec. 3—Paddy Demarco, Brooklyn.....L 6

1947

Jan. 8—Charley Finley, Jamaica.....W 6
Jan. 22—Jim Kennedy, Jamaica.....W 6
Feb. 21—Joey Carkido, N. Y. City.....L 6
Feb. 25—Garry Williams, Elizabeth.....W 6
Mar. 10—Charley Finley, Holyoke.....W 6
Mar. 25—Tony Marteliano, Brooklyn.....W 8
Apr. 29—Rocco Rossano, Brooklyn..KO by 6
May 20—Frankie Palermo, N. Y. C...KO by 5
July 22—Billy Nelson, N. Y. City.....W 8
Aug. 19—Ross Anzalone, N. Y. City.....W 8
Sept. 19—Ross Anzalone, N. Y. City.....W 6
Oct. 14—Frankie Palermo, N. Y. C...KO by 4

JOHNNY COLAN

Born, March 2, 1921, New York City. Nationality, Italian-American. Light Heavyweight. Height, 5 ft. 10 in.

1939

July 17—Jay Paganelli, Newark, N. J...KO 2
July 21—Johnny Amson, Kingston,NY..KO 1
July 31—Lightning Clark, Newark, N. J..W 4
Aug. 14—Ray Powell, Newark, N. J.....W 4
Aug. 21—Stanley Miller, Brooklyn, N. Y..W 4
Sept. 12—Jack Ballinger, Brooklyn.....KO 1
Sept. 18—George Costulis, N. Y. C...KO by 1
Oct. 17—Stanley Berl, Bronx, N. Y.....W 4
Oct. 31—Andy Holland, Brooklyn.....L 4
Dec. 23—Meyer Zager, Brooklyn.....W 4

1940

Jan. 23—Vic Hale, Bronx, N. Y.....KO 1
Jan. 30—George Griffiths, Bronx, N. Y...W 6
Feb. 27—Teeko Born, Bronx, N. Y.....W 6
Apr. 16—Mutt Womer, Bronx, N. Y...KO by 6
Apr. 27—Tommy Houston, Brooklyn.....KO 1
May 4—Davey Smith, Brooklyn.....W 6
June 10—George Costulis, Bronx, N. Y..KO 5
June 13—Joey Green, Brooklyn.....W 6
July 2—Lou Villante, Astoria, L. I....KO 1
July 18—Billy Connolly, Brooklyn.....KO 2
July 31—Larry Kellum, Astoria, L. I.....W 6
Aug. 15—George Matthews, Fitchburg, Mass. .....KO 1
Sept. 17—Johnny Flores, Bronx, N. Y...KO 5
Sept. 23—Ralph Tiovelli, N. Y. C.....W 6
Sept. 30—Mike DeStephano, N. Y. C...KO 2
Oct. 21—Izzy Redman, New York City...L 8
Dec. 3—Ralph Tiovelli, Bronx, N. Y...KO 1
Dec. 27—Teddy Mogil, White Pl., N. Y..KO 2

1941

Jan. 17—Johnny Flores, N. Y. C.....W 6
Feb. 11—Paul Klang, Bronx, N. Y.....W 8
Mar. 10—Joe Boscarino, N. Y. C.....W 8
Mar. 24—Joe Boscarino, N. Y. C.....KO 9
Apr. 4—Settino Terracino, Chicago.....KO 1
Apr. 14—Frank McBride, Chicago.....KO 10
May 9—Jimmy Casa, N. Y. C.....W 6
June 16—Frank McBride, Chicago.....KO 10
July 7—Johnny Trotter, Chicago.....KO 9
Aug. 13—Steve Mamakos, Chicago.....KO 7
Sept. 10—Ernie Vigh, Chicago.....KO 8
Nov. 10—*Tommy Tucker, N. Y. C...KO by 9

*Colan's eye cut, unable to answer bell.

1942

Feb. 13—Jimmy Webb, N. Y. C.....D 8
Mar. 13—Jimmy Webb, N. Y. C.....KO 2
Apr. 24—Altus Allen, Chicago.....W 10
May 20—Anton Christoforidis, Chicago...L 10
June 22—Anton Christoforidis, Cleveland..L 10
Aug. 14—Tommy Campanella, Ft. Hamilton .....W 8
Aug. 22—Al Boros, N. Y. C.....W 10
Sept. 14—Danny Cox, Newark .....W 10
Sept. 28—Jack Marshall, Newark.....KO 1
Oct. 12—Herbert Marshall, Newark.....KO 1
Oct. 12—Herbert Marshall, Newark.....KO 9
Nov. 3—Danny Cox, Wash., D. C.....W 10
Nov. 13—Nate Bolden, Chicago.....L 10
(In U. S. Coast Guard.)

1943

Nov. 27—Billy Grant, Brooklyn .....W 8
Dec. 11—Billy Grant, Brooklyn .....W 8
Dec. 21—Buddy Knox, Brooklyn .....W 8

1946

Mar. 23—Charley Harvey, Brooklyn.....KO 6
Apr. 6—Henry Cooper, Brooklyn.....W 8
May 10—John Thomas, N. Y. C.....L 10
June 19—Erv Sarlin, N. Y. C.....W 6
July 8—Teddy Randolph, Brooklyn.....W 10
July 29—Jimmy (Shamus) O'Brien, Brooklyn .....L 8
Sept. 3—Billy Grant, Newark.....L 10
Sept. 18—Johnny Aichers, N. Y. C.....W 6
Oct. 1—Tony Musto, N. Y. C.....KO 3
Oct. 21—Billy Grant, N. Y. C.....W 10
Nov. 4—Billy Gordon, Newark.....KO 3
Nov. 22—John Thomas, N. Y. C.....L 10

1947

Jan. 3—John Thomas, N. Y. City.....W 10
Feb. 10—George Kochan, N. Y. City.....L 10
Mar. 18—Ross Strickland, N. Y. City.....W 10
Apr. 11—Bob Foxworth, Chicago...KO by 4
June 6—Bob Foxworth, Chicago...KO by 6
Aug. 5—Jimmy Hooper, N. Y. City.....L 10

BENNY COLARDO

Providence, R. I., Welterweight

1946

July 10—Mal Long, Providence.....KO by 3
July 24—Jackie King, Providence.....KO 2
Sept. 11—Johnny Lesse, Providence.....L 4
Sept. 25—Manny Barrows, Providence..KO 1
Oct. 2—John Botty, Providence.....W 4
Oct. 23—John Botty, Providence.....KO 3
Nov. 27—Lee Britto, Providence....KO by 4

1947

Jan. 22—Matty Robinson, Providence..KO 1
Jan. 29—Frankie Balaisano, Provid'ce.KO 2
Feb. 5—Jimmy Roberts, Providence..KO 3
Feb. 26—Lee Britto, Providence....KO by 7
Apr. 9—Bobby Stoddard, Providence.KO 1
Apr. 28—Bobby Fuller, Providence....KO 1
May 5—Carter Holmes, Providence...KO 6
June 9—Johnny Coe, Providence.....W 6
July 21—Joe Polowitzer, Providence...KO 3
Sept. 25—Walter Gomes, Fall River.....L 6
Sept. 29—Johnny Coe, Providence.....L 6

JAMES COLBERT

Brooklyn Welterweight

1947

Aug. 12—Jim DeMeterios, N. Y. City.KO by 1
Aug. 19—Rocky Cafarella, N. Y. C...KO by 1
Sept. 20—Joe Esposito, Brooklyn....KO by 1
Oct. 4—Sol Levitt, Brooklyn.....KO by 1
Dec. 23—Vince Angelo, N. Y. C.....W 4

GARFIELD COLEMAN

Los Angeles, Cal. Negro Middleweight

1946

Mar. 12—Frankie Calzo, Los Angeles....W 4
Apr. 23—Johnny Hunt, Los Angeles.....W 4
May 21—Johnny Hunt, Los Angeles.....L 4
July 8—Johnny Gardea, Ocean Park..KO 2
July 30—Henry Rich, Los Angeles.....W 4
Aug. 13—Billy Mitchell, Los Angeles...KO 4
Oct. 1—Emory Jackson, Los Angeles...L 6
Oct. 29—Billy Mitchell, Los Angeles.....L 6

1947

July 22—Art Hardy, Los Angeles.....L 4
Aug. 15—Bert Mendoza, Hollywood.....W 4
Nov. 18—Ramon Dioses, Los Angeles..KO 4

LEROY COLEMAN

Paterson, N. J. Middleweight

1947

Jan. 20—Dom Uzar, Newark.....KO 2
Jan. 27—Frankie Kovacs, Newark.....KO 1
Fed. 10—Ed Richardson, Bergenfield...KO 2
Mar. 25—Pat O'Connor, Jersey City.KO by 4
Apr. 7—Buster Smith, Newark.....W 6
Apr. 15—Herbie Morris, Jersey City....W 6
June 6—Chico Givens, Asbury Park...KO 3
June 23—Jimmy Taylor, Newark.....W 6
Sept. 18—Willie Hedgemond, Jersey C...KO 3
Sept. 25—Bobby Hughes, Bridgeport....W 4
Sept. 29—Ralph Burley, Newark.....L 6
Oct. 22—Bill Evans, Elizabeth.....KO 3
Oct. 27—Al Winn, N. Y. C.....KO 2
Nov. 17—Jimmy Wilson, Newark .....W 6
Dec. 29—Eric Best, N. Y. C.....W 6

SPENCER COLEMAN

Born Sept. 8, 1923, Silver City, N. M. Negro Middleweight

1945

Oct. 9—Frank Angustain, Los Ang.KO by 6
Nov. 26—Jimmy Richards, Ocean Park KO by 4

1946

Feb. 4—Al Wright, Ocean Park.....L 4
Apr. 23—Malcolm Smith, Los Angeles..KO 3
June 7—Chuck Railey, Hollywood.....KO 2
June 21—Georgie Fields, Hollywood.....L 4
July 8—Wilson Mackey, Ocean Park....L 4
Aug. 23—Malcolm Smith, Hollywood....W 4
Sept. 13—Malcolm Smith, Hollywood....W 4

1947

Jan. 7—Clyde Coyhis, Los Angeles....KO 2
Jan. 10—Zulu Liggins, San Diego.....KO 3
Jan. 14—Gene Loughridge, Los Angeles.L 4
Jan. 21—Frankie Russell, Los Angeles..L 6
June 10—Gene Loughridge, Los Angeles.L 6
Aug. 26—Bert Mendoza, Los Angeles....W 4
Nov. 14—Mike Rubi, San Diego .....KO 3
Nov. 18—Bert Mendoza, Los Angeles....W 4
Dec. 1—Nap Howard, Ocean Park .....D 4
Dec. 5—Chick Musgrove, San Diego ...L 10

WARREN COLEMAN

Topeka, Kansas, Middleweight

1947

Feb. 17—Ronald Taylor, Kansas City...W 4
Mar. 4—Ronald Taylor, Kansas City..KO 2
Mar. 19—Johnny Small, Kansas City....KO 3
Apr. 8—Leroy Jeffries, Kansas C...KO by 5
Apr. 15—Leroy Jeffries, Kansas C...KO by 1
Oct. 14—Bert Ellis, Kansas City ....KO by 2

WILLIE LODI COLEMAN

New Jersey Heavyweight

1947

Feb. 10—Joey Levy, Bergenfield.....L 4
Feb. 25—Joe Levy, Passaic.....KO by 1
June 30—Clyde Jolly, Newark.....D 4
Sept. 9—Bill Davis, Chicago.....L 4
Oct. 23—Clinton Bacon, Chicago...KO by 1
Oct. 27—Ernie Sheppard, Newark..KO by 2
Oct. 29—Willie Covington, Chicago .....L 4

JACKIE COLLINS

Lowell, Mass., Middleweight

1947

Mar. 3—Ace Wallace, Lowell.....W 6
Mar. 10—Frankie Broderick, Lowell.KO by 2
Mar. 14—Bobby Burton, Boston.....L 4
Apr. 9—Jackie Walker, Milford....KO by 1
May 26—Tony Genovese, P'vidence.KO by 3
June 30—Emil Evans, Springfield....KO by 2
Aug. 1—Joe Girard, Worcester.....L 6
Aug. 8—Al Barboza, Worcester.....W 6
Aug. 27—Johnny Luz, Providence...KO by 1
Oct. 10—Bill Sanders, Worcester...KO by 2
Nov. 5—Sal Cesario, Bangor .....KO by 4
Dec. 12—Lou Manni, Boton .....L 4

JIMMY COLLINS

Born, Baltimore, Md. Welterweight. Height, 5 ft. 3½ in.

1942

Apr. 13—Vince Tuminello, Baltimore ...W 6
Apr. 27—Sammy Daniels, Baltimore ...KO 4
May 11—Willie Roache, Baltimore .....W 6
July 13—Jimmy McAllister, Baltimore ..W 6
July 21—Billy Banks, Washington .....W 10
Aug. 10—Billy Banks, Baltimore .....W 10
Sept. 14—Lou Transparenti, Baltimore ...W 10
Oct. 5—Pete Scalzo, Baltimore .....W 10

1943

Apr. 19—Jimmy Phillips, Washington....D 8
Nov. 22—Al Guido, Baltimore.....W 10

1944

Feb. 7—Harry Jeffra, Baltimore.....L 10
Feb. 21—Lew Hanbury, Baltimore..KO by 3
June 13—Hubert Samuels, Phila.....KO by 6
Oct. 6—Billy Baines, Philadelphia.....KO 2
Oct. 30—Bob Jennings, Philadelphia KO by 4
Dec. 8—Bob Jennings, Philadelphia.....W 8

1945

Jan. 17—Mickey Gimmel, Fresno.....L 8
Jan. 22—Julie Bort, Philadelphia.....W 6
Feb. 5—Ernie Petrone, Philadelphia...W 6
Mar. 5—Bob Jennings, Philadelphia.....W 6
Mar. 26—Russ Regalbuto, Philadelphia..W 6
Apr. 16—Jorge Morelia, Philadelphia....W 8
Apr. 30—Mario Colon, Philadelphia.....W 8

1946

Feb. 25—Dom Fiantini, Philadelphia.....D 8
Mar. 21—Rocky Progano, Atlantic City KO 5
Apr. 10—Pedro Firpo, Camden.....KO by 4
July 16—Archie Wilmer, Philadelphia..KO 6
Aug. 15—Dom Fiantini, Philadelphia....W 10
Oct. 8—Archie Wilmer, Philadelphia..W 10
Nov. 13—Dorsey Lay, Philadelphia.....KO 8

1947

Aug. 18—Stonewall Jackson, Baltimore..L 6
Sept. 29—Phil Burton, Holyoke.....L 10
Oct. 20—Phil Burton, Holyoke.....L 10
Nov. 20—Al Mobley, Atlantic City .....W 8
Dec. 4—Otis Graham, Atlantic City.KO by 5

JIMMY COLLINS

Philadelphia, Pa., Lightweight

1947

Feb. 3—Juste Fontaine, Phila.....KO by 8
Feb. 27—Lou Casiano, Philadelphia.....L 8
Mar. 11—George Dunn, Hartford.....L 10
Mar. 20—Lou Transparenti, Phila....KO by 4
Apr. 14—Freddie Russo, Philadelphia..W 10
May 8—Jose Aponte Torres, Phila.....W 8
June 23—Johnny Forte, Philadelphia....W 10
Oct. 6—Eddie Giosa, Philadelphia.....L 10
Nov. 11—Eddie Giosa, Philadelphia .....D 10

TOM COLLINS

Waterbury, Conn., Negro, Middleweight

1940

July —Billy Duffy, Eaterbury .....L 4

1942

Feb. 27—Lem Nelson, Norwich.....D 6
Mar. 13—Tony Andreas, Norwick.....D 6
Apr. 14—Artie Levine, Hartford....KO by 2
July 24—Phil Enzenga, Waterbury.....KO 4
Aug. 1—Al Renick, Waterbury.....L 4
Aug. 7—Wilfie Shanks, Waterbury.....D 4
Oct. 8—Henry Holt, Waterbury.....L 6
Oct. 16—Jimmy Small, Waterbury.....W 4
Oct. 29—Mike Lewis, Waterbury.....KO 2
Nov. 27—Ray Vellarde, Waterbury..KO by 4
Dec. 14—Joe Gillis, Holyoke.....KO by 6

1943

Feb. 2—Warren Reid, Bridgeport...KO by 3
Sept. 4—George Larover, Waterbury....W 6
Sept. 20—Chick Santos, New Haven.....W 6
Sept. 27—Mario Miceli, New Haven.....L 6
Oct. 4—George Graytak, New Haven...L 6
Nov. 1—Mario Miceli, New Haven.....D 6
Nov. 29—Billy Brown, New Haven.....D 6

1944

Jan. 31—Johnny Harvey, New Haven...L 4
Mar. 2—Johnny Harvey, New Haven...D 6
Mar. 27—Mario Miceli, New Haven..KO by 3
May 15—Harold Gary, New Haven.....W 6
June 6—Billy Kearns, Hartford.....L 6
June 15—Torpedo Reed, New York City..W 6
June 27—Billy Kearns, Hartford.....W 6
July 17—Frankie Ross, Boston.....W 6
July 20—Henry Johnson, New York City W 4
July 28—Al Costa, Worcester.....KO by 10
Sept. 5—Larry Pacino, New Bedford KO by 5
Sept. 11—Sid Milton, New Haven.....KO 2
Sept. 15—Clyde Miller, Brooklyn.....W 6
Oct. 9—Vince LaSalva, New Haven....W 6
Oct. 17—Billy Daniels, Brooklyn.....L 6
Oct. 27—Rudy Richardson, N. Y. City....L 6
Nov. 14—George (Red) Doty, Hartford KO by 2
Dec. 7—Johnny Ryan, Boston.....L 6

1945

Jan. 8—Al Pinel, New Haven.....L 8
Jan. 9—Bill Bailey, Brooklyn.....L 6
Jan. 29—Tommy Gargano, N. Y. C.....D 6
Mar. 2—Al Pinel, Worcester.....W 6
Mar. 6—Lee Black, Brooklyn.....L 6
Mar. 19—Tony Brandino, Providence....W 8
Apr. 2—Tony Brandino, Providence....L 10
May 4—Tony Brandino, New Haven.....L 10
May 28—Ralph Deans, New Haven.....KO 3
June 11—Joe LaMotta, L. I. C.....L 6
June 15—Bobby Berger, N. Y. C.....L 6
Oct. 11—Joey Albanese, Providence.....L 8
Nov. 26—Joey Albanese, Boston.....KO by 6

1946

Jan. 24—Jimmy Willis, Philadelphia...KO 2
Feb. 4—Joe O'Connell, Baltimore.....L 6
Feb. 21—Ray Carroll, Philadelphia.....KO 3
Feb. 28—Pedro Flores, Philadelphia.....L 4
Sept. 6—Eddie Alzek, New Haven.....D 8
Dec. 13—Johnny Corbett, Waterbury....L 6

1947

Feb. 28—Bob Lomas, Norwich.....L 6
Mar. 7—Jim Lizack, Waterbury.....KO 2
Mar. 17—Strawberry Haines, N. Haven..W 4
June 17—Billy Fuller, Norwalk.....D 4

TOM COLLINS

Boston, Mass., Featherweight

1946

Nov. 26—Gene Gomez, Boston.....W 4
Dec. 17—Frankie Martin, Boston.....KO 2

1947

Jan. 9—Gene Gomez, Fall River.....KO 3
Jan. 13—Joey Miles, New Haven.....KO 1
Jan. 20—Johnny Martin, New Haven..KO 1
Jan. 24—Billy Mays, Boston.....KO 2
Jan. 27—Jose DeMedina, New Haven..KO 2
Feb. 4—Tony Roche, Fitchburg .....KO 2
Feb. 7—Phil Mushrow, Boston.....KO 1
Feb. 10—Tito Valles, New Haven.....KO 4
Feb. 14—Chuck Jackson, Boston.....KO 2
Feb. 17—Ralph LaSala, New Haven.....KO 3
Mar. 5—Ray Dulmaines, Salem....KO by 4
Mar. 24—Tony Roche, Providence.....KO 1
Mar. 31—Jose Garcia, New Haven.....W 6
Apr. 7—Vic Haller, Providence.....KO 5
Apr. 25—Tony Roach, Waterbury.....KO 2
May 7—Tommy King, Newark.....W 4
May 26—Vic Haller, Providence.....W 6
June 2—Ray Dulmaine, Boston .....W 8
June 6—Joey Longo, Waterbury.....KO 1
July 17—Al Lewis, Fall River.....KO 1
Aug. 28—Al Berry, Worcester .....KO 5
Sept. 3—Ray Dulmaine, Salem.....W 8
Sept. 8—Jerry Carolla, New Haven....KO 1
Oct. 6—Mickey Maguire, Providence..W 10
Oct. 27—Phil Thomas, Boston .....KO 4
Dec. 1—Earl Roys, Boston .....W 12

PATRICK EDWARD COMISKEY

Born, October 11, 1920, Paterson, New Jersey. Nationality, Irish-American. Heavyweight. Height, 6 ft. 3 in.

1938

Apr. 4—Jack Glover, Newark, N. J.....KO 1
June 2—Juan Fernandez, Mt. Freedom, N. J.....KO 1
June 22—Johnny Dolan, Clifton, N. J...KO 1
Aug. 11—John Morchini, Newark, N. J..KO 2
Dec. 8—Ted Saborsky, Mad. Sq. Gard..KO 3

1939

Jan. 2—Jack Glover, Newark .....KO 1
Jan. 13—Marty Lieberman, N. Y. C.....KO 3
Jan. 25—Label Shapson, N. Y. C.....W 4
Feb. 13—Joe O'Gatty, Newark .....KO 1
Feb. 17—Lloyd Wheller, N. Y. C.....KO 3
Mar. 3—Gene Bonin, N. Y. C.....D 4
Mar. 8—Marty Seaman, Boston.....W Disq. (Seaman disqualified for not trying)
May 15—Gene Bonin, Paterson .....KO 5
June 1—Jimmy Quigley, N. Y. C.....KO 2
June 21—John Tuck, Garfield .....KO 2
June 26—Glen Dawson, Des Moines....KO 1
July 14—Paul Pross, Long Branch.....KO 1
Sept. 1—Frank Donofrio, Long Branch..KO 2
Sept. 15—Jarl Johnson, Philadelphia....KO 1
Sept. 21—Tony Celli, Garfield .....KO 2
Oct. 16—Joe Hill, Washington, D. C.....KO 8
Oct. 26—Alex Youssem, Baltimore....KO 1
Nov. 17—Murray Kanner, N. Y. C.....KO 2
Nov. 27—Emil Scholz, Philadelphia....KO 2
Nov. 30—Maynard Daniels, Baltimore..KO 6
Dec. 15—Steve Dudas, N. Y. C.....L 8

1940

May 14—Larry Marino, Jersey City....KO 1
June 6—Steve Dudas, N. Y. C.....W 8
July 2—Bob Sikes, Jersey City .....KO 1
Aug. 26—Johnny McCarthy, Detroit....KO 2
Sept. 26—Max Baer, Jersey City.....KO by 1
Oct. 15—Henry Cooper, N. Y. C.....W 10
Nov. 20—Max Minnich, Memphis .....KO 3
Dec. 11—Bob Sikes, Memphis .....W 10

1941

Jan. 10—Lou Nova, N. Y. C.....L 10
Mar. 9—Domingo Valin, Miami .....KO 1
Mar. 25—Mike Alfano, Tampa.....KO 3
Apr. 7—Jack Merritt, Atlanta.....KO 3
May 26—James J. Johnson, Pittsburgh..KO 2
June 16—Babe Ritchie, Pittsburgh.....KO 1
June 26—Jack Cunningham, Baltimore.... —
July 2—Italo Colonello, Paterson.....KO 6
July 22—Henry Cooper, Brooklyn.....W 10
Sept. 21—Bob Sikes, No. Little Rock....KO 6
Dec. 2—Don Siegel, Cleveland.....KO 1

1942

July 21—Alfred Brown, Toledo.....W 10
Sept. 27—Big Boy Brown, Detroit.....L 10
Dec. 21—Big Boy Brown, Baltimore.....L 10

1943

Jan. 11—Big Boy Carilli, N. Y. C.....KO 1
Jan. 22—Clayton Worlds, Chicago.....L 10

Feb. 8—Wallace Cross, Newark.....KO 7
Feb. 15—Jimmy Carollo, N. Y. C.....W 8

1945

Nov. 7—Dan Merritt, Kansas City.....KO 3
Dec. 17—Art McAlpine, Boston.....W 10

1946

Jan. 9—Gus Mullner, Akron.....KO 3
Jan. 23—Johnny White, Akron.....W 10
Mar. 20—Bob Garner, Akron.....KO 8
Mar. 25—Alm King, Cleveland.....KO 4
May 6—Earl Lowman, Boston.....KO 3
May 27—Bill Weinberg, Boston.....KO 9
Aug. 12—Johnny Flynn, Boston.....L 10
Sept. 4—Erv Sarlin, Pittsburgh.....L 10
Nov. 5—Johnny Haynes, Los Angeles..KO 6

1947

Feb. 12—Lee Oma, Jersey City.....KO 7
Mar. 19—Clarence Jones, Akron.....KO 3
Apr. 29—Cleo Everett, Akron.....KO 6
May 7—Joe Muscato,Newark.....KO 2
Oct. 13—Eldridge Eatman, New Haven..W 10
Nov. 12—Big Boy Brown, Cleveland...KO 5

JERRY (TERRY) COMO

Youngstown, Ohio, Lightweight

1947

May 29—Johnny Macestas, San F'ncisco..L 5
June 10—Art Soto, San Jose.....L 4
June 12—Johnny Macestas, San F'ncisco..L 4
July 28—Johnny Macestas, San F'ncisco..L 4
Aug. 25—Emil Barao, San Franncisco...L 4

EDDIE COMPO

New Haven, Conn. Featherweight

1944

Sept. 11—Lindberg Miller, New Haven..KO 5
Sept. 25—Pat Correnti, New Haven ....W 4
Oct. 30—Larry Morgan, New Haven ....W 4
Dec. 5—Bill Commodore, W. Plains.KO 1
Dec. 26—Ray Rogers, Newark .....W 4

1945

Jan. 8—Winnie Taitt, Newark.....KO 1
Jan. 30—Tony Oshiro, Wh. Plains.....W 6
Feb. 26—George Knox, N. Y. C.....W 6
Mar. 9—Georgie Knox, N. Y. C.....W 4
Mar. 12—Mario Torres, N. Y. C.....W 6
Apr. 16—Rocco Progano, N. Y. C.....W 6
May 19—Earl Mintz, N. Y. C.....KO 1
June 12—Rocco Progano, White Plains...W 8
June 22—Mario Colon, N. Y. C.....W 6
Aug. 17—Juan Carrero, N. Y. C.....W 6
Sept. 7—Filberto Osario, N. Y. C.....W 6
Oct. 1—Mario Colon, Holyoke.....W 8
Oct. 8—Tony Oshiro, New Haven.....W 8
Nov. 5—Carlos Cuebas, New Haven.....W 8
Nov. 12—Leo Lebron, N. Y. C.....W 6

1946

Feb. 26—Julio Flores, Meriden.....KO 4
Mar. 22—Filberto Oscario, N. Y. C.....W 6
Apr. 1—Billy Alexander, New Haven...W 8
Apr. 25—Joey Iannotti, New Haven.....W 8
May 20—Ralph LaSalle, New Haven.....W 8
June 18—Tomaso Beato, New Haven.....D 8
July 9—Ralph LaSalle, New Haven....KO 4
July 23—Tomas Beato, New Haven.....L 8
Aug. 2—Joey Iannotti, Waterbury.....W 8
Nov. 4—Leo LeBrun, Providence.....W 10
Nov. 11—Leo LeBrun, Providence.....W 10
Dec. 9—Joey Fontana, Providence.....W 10

1947

Jan. 14—Eddie Smith, Hartford.....W 8
Feb. 3—Mickey Garcia, Providence....KO 3
Mar. 24—Ben Melendez, New Haven....KO 4
Mar. 31—Rocky Progano, Stamford.....W 10
Apr. 7—Dino Bleta, New Haven.....W 8
Apr. 21—Frankie Carson, New Haven...W 8
May 7—Harold Gibson, Stamford.....KO 2
May 12—Babe Kelly, New Haven.....W 10
July 23—Chico Morales, Norwalk.....W 8
Dec. 15—Ted Davis, Holyoke .....W 10

TONY COMPO

Boston Welterweight

1946

Dec. 23—Paul Donovan, Boston.....KO 2
Dec. 30—Walter Gomes, Boston.....L 4

1947

Jan. 14—Leo Brouillard, Hartford.....KO 3
Jan. 21—Carter Holmes, Salem.....W 6
Feb. 18—Young Mayo, Salem.....KO 2
Mar. 4—Red Perkins, Salem.....L 8
Mar. 18—Johnny Campinha, Salem.....D 6
Apr. 23—Al Wooster, Bangor.....W 6
Sept. 12—Art Clay, Worcester.....KO by 4
Sept. 15—Cliff Stevens, Boston.....KO by 3

KID CONNOYER (COURNOYER)

Derry, N. H., Lightweight

1946

Jan. 29—Eddie Moran, Manchester.....D 4
Feb. 12—Pete Smagula, Manchester.....W 4
Feb. 25—Felix Thomas, Manchester.....D 4
Mar. 1—Henry Goulin, Brunswick.....W 4
Mar. 5—Freddy Gilbo, Manchester KO by 2
Mar. 26—Charlie Kelley, Manchester....D 6
Apr. 2—Charlie Kelly, Manchester.....D 6
Apr. 11—Arman Desmarais, Keene.....L 6
Apr. 24—Joe Hebert, Keene.....L 6
July 9—Eddie Forrest, Manchester....KO 3
July 17—Tony Ferry, Manchester.....D 4
Aug. 3—Charlie Kelley, Manchester.....W 4
Aug. 6—Dick Dawson, Manchester.....KO 2
Aug. 13—Al Durand, Manchester.....KO 4
Aug. 14—Eddie Gibbs, Providence.....L 4
Aug. 20—Al Durand, Manchester.....KO 3
Sept. 11—Jim Dinardo, Berlin.....L 4
Sept. 12—Edgar Gallant, Worcester.....L 4
Sept. 20—Ray Dulmaine, Worcester.....D 4
Oct. 1—Marty Pemba, Salem .....W 6
Oct. 3—Charlie Kelley, Fall River.....L 4
Oct. 8—Freddy Gilbo, Manchester.....W 4
Oct. 10—Len Riley, Fall River.....W 4
Oct. 11—Ernie Tebo, Worcester.....L 6
Oct. 22—Tony Ferry, Manchester.....W 6
Oct. 23—Allie Weber, Providence.....L 4

1947

Jan. 6—Tony Reno, Manchester.....KO 2
Feb. 26—Paul Frappier, Concord.....L 8
Mar. 18—Freddie Gilbo, Manchester.....L 4
Apr. 15—Ray Dulmaine, Manchester.....L 6
Apr. 30—Pat Eagan, Providence.....L 4
May 13—Buddy Murphy, Manchester....L 4
May 20—Bob Curry, Manchester.....D 4
Nov. 3—Lou Paul, Salem .....W 4
Nov. 18—Joe Palaza, Salem .....D 4

EL CONSCRIPTO (TOMMY LOPEZ)

Mexican Welterweight

1946

June 26—Enrique Lopez, Mexico City...W 10
Aug. 17—Regino Aguila, Mexico City....W 10
Sept. 14—Kid Filipino, Mexico City.....W 10
Nov. 16—Raul Bustamante, Mexico City.W 10

1947

Feb. 19—Melvin Bartholomew, Mexico City .....W 10
Mar. 19—Guillermo Risko, Mexico City KO 7
Apr. 7—Saul Torres, Mexico City.....W 10
Apr. 8—Rudy Cruz, San Antonio.....L 10
July 26—Chucho Ruiz, Mexico City.....W 10
Sept. 3—Julio Jiminez, Merida .....L 10
Nov. 4—Bert Linam, San Antonio ..KO by 5
Nov. 22—Chuchu Ruiz, Mexico City ...KO 7

FRANKIE CONTI

Born in Haverhill, Mass. Lightweight. Height, 5 ft. 4 in.

1942

Jan. 29—Buster Beaupre, Burlington....W 10
Feb. 26—Buster Beaupre, Burlington....D 10
Mar. 13—Bobby Allard, Boston.....W 6
Apr. 25—Gene Johnson, Burlington.....L 10
June 5—Jackie Miller, Burlington....KO 2
June 26—Buster Beaupre, Burlington.....L 10
In U. S. Army.

1946

Jan. 29—Al Wooster, Barre, Vt.....KO 4
Mar. 15—Joe Barnum, Worcester.....L 10
Mar. 29—George Shultz, Worcester.....W 10
Apr. 4—Lucio Lima, Fall River....KO by 4
Apr. 22—Joe Pyle, Montreal.....D 10
May 14—Frank Feener, Salem.....W 10
June 13—Maxie Starr, Fall River.....KO 2
June 21—Andy Faison, Worcester.....L 10

July 29—Joe Pyle, Sydney, N. S._____L 10
Sept. 9—Jack Renault, New Bedford____W 8
Sept. 26—Benny Singleton, Woonsocket__W 10
Oct. 17—Joe Gillis, Lawrence_____W 10
Dec. 9—Frank Feewer, Boston _____D 10

1947

Jan. 20—Doug Carter, Providence_____L 10
Far. 4—Pat Doyle, Manchester_____W 10
Apr. 14—Ike Williams, Allentown __KO by 7
May 6—Jimmy McLarnin, Salem_____W 10
June 16—George LaRover, Allentown KO by 9
Sept. 11—John LaRusso, Fall River_____L 10
Nov. 26—Al Medrano, Fresno, Calif. ____L 10

BOBBY CONWAY

Manchester, N. H., Middleweight

1946

Jan. 25—Steve Worcester, Concord____KO 1
Feb. 25—Ray Worcester, Manchester__KO 1
Mar. 5—Johnny Bell, Manchester_____KO 1
Mar. 26—Joe Keenan, Manchester_____KO 1
May 21—Red McDonough, Manchester_KO 2
May —Jim Harvey, Bedford_____W 6
June 2—Mike Shaker, Manchester____KO 2
July 11—Lester Rivers, S. Berwick_KO by 5
Nov. 18—Red Ryan, Manchester_____KO 1

1947

Jan. 14—Jimmy Pettie, Manchester_____W 8
Jan. 24—Maurice Cloutier, Concord KO by 2
Oct. 22—Joe Girard, Manchester ___KO by 3
Nov. 3—Al Pinel, Boston _____W 6
Nov. 18—Florient Desmarais, Manchester _____KO by 4
Nov. 28—Dick Callahan, Fall River____KO 1
Dec. 2—Frankie Ross, Manchester ____W 6

DICK COOK

Peoria, Ill. Lightweight

1942

Apr. 20—Vito Rizzo, Chicago _____L 4
May 4—Vito Rizzo, Chicago _____W 4
June 22—Jackie Allen, Chicago_____W 4
June 29—Vito Rizzo, Chicago _____L 5
Sept. 21—Pete Boles, Chicago _____W 4
Sept. 28—Clarence Thurman, Chicago ____L 4

1944

Sept. 8—Ted Christie, Indianapolis_____L 5
Oct. 13—Ray Glenn, Indianapolis _____W 4
Oct. 20— A. C. Lee, Indianapolis _____W 5
Nov. 3—Ray Glenn, Indianapolis _____W 6
Nov. 24—Joe Poindexter, Ind. _____KO 4
Dec. 1—Ray Glenn. Indianapolis _____W 8

1945

Jan. 12—A. C. Lee, Indianapolis_____D 6
May 2—Tiger Wills, Cincinnati_____W 6
May 15—Al Williams, Dayton_____W 6
May 25—Robert Beamon, Indianapolis___W 5
July 13—Jimmy Ainsworth, Dayton_____D 6
Aug. 7—Steve Bellus, Cincinnati_____L 10
Sept. 26—Jim Wiley, Cincinnati_____W 6

1946

Jan. 1—Al Jiminez, Cincinnati_____W 8
Jan. 14—Velmond White, Pittsburgh____W 6
Feb. 18—Johnny Goode, Cincinnati_____W 8
Mar. 25—Charlie Baxter, Cincinnati_____W 8
Apr. 29—Johnny Goode, Cincinnati_____W 8
May 13—Ollie Cobbins, Cincinnati_____W 8
May 20—Ozzie Peguese, Pittsburgh_____W 6
June 13—Lee Bohles, Youngstown_____W 6
July 29—Benton Cobbins, Cincinnati____D 6
Sept. 23—Johnny Goode, Cincinnati_____D 6
Oct. 2—Al Gualteri, Louisville_____L 10
Nov. 12—Joe Barone, Pittsburgh_____W 6

1947

Jan. 27—Carleton Ayers, Chicago_____L 6
Feb. 17—Charley Scott, Cincinnati_____W 6
June 9—Joe Barone, Pittsburgh_____L 8
June 30—Joe Barone, Johnstown_____L 10

JIMMY (JERRY) COOK

Lowell, Mass., Welterweight

1946

Feb. 11—Babe Querion, Lewiston_____W 6
Feb. 14—Sparky Romano, Portland____KO 2
Feb. 25—Jimmy Gagnon, Lewiston_____D 6
Apr. 2—Charles LaRue, Manchester____D 4
Apr. 11—Pat Moynanhan, Keene___KO by 1
June 27—Pancho Villa, Waterville_____W 6
July 30—Frankie Travis, Manchester__KO 2
Aug. 6—John Botty, Manchester_____W 4
Aug. 13—John Botty, Manchester___KO by 1
Sept. 18—Jim Pettie, Southbridge_____D 6
Nov. 18—Leon Jackson, Providence____KO 3

1947

Feb. 10—Billy Truell, Providence___KO by 1
June 30—Angel Chavez, Springfield_KO by 1
Oct. 3—Al Hallie, Worcester_____W 4
Oct. 10—Al Hallie, Worcester_____WF 2
Oct. 14—Vic Cardell, Hartford_____KO by 4
Dec. 19—Matty Robinson, Worcester___KO 3

JOHNNY COOL

Worcester, Mass. Lightweight

1942

July 30—Jackie Donohue, F. River_KO by 3
Sept. 14—Joe Fernandez, Providence __W 4
Sept. 17—Young Tuffy, F. River___KO by 2
Sept. 18—Billy Sullivan, Worcester ____KO 1

1943

Jan. 21—Tommy Lee, Fall River _____KO 1
Feb. 2—Gene Margarida, N. B. ___KO by 1
Feb. 5—Jackie Heard, Boston _____W 6
Feb. 11—Jackie Heard, Fall River _____W 6
Feb. 15—Eddie Connolly, Boston _____KO 2
Mar. 9—Frankie Bannon, Portland ____KO 4
Mar. 16—Billy Reed, New Bedford _____L 8
Mar. 26—Billy Reed, Worcester _____KO 3
Apr. 8—Johnny Dyson, Fall River____W 6
Apr. 27—Billy Nappier, Portland_____W 8
May 28—Russell Sawyer, Worcester____KO 5
—Jackie Heard, Portland _____W 8
July 20—Joey Bagnato, L. I. City _____L 8

1944

Mar. 7—Eddie Cooper, Jersey City ____KO 2
Mar. 21—Johnny Williams, Jersey City __W 6
Apr. 4—Johnny Williams, Jersey City__W 8
Apr. 11—Sammy Mammone, W. P. _____W 6
Apr. 24—Eugene Burton, Trenton__KO by 4
May 2—Tiger Nelson, White Plains____L 6
May 29—Willie Roache, Springfield ____L 8
June 8—Ralph Walton, Portland, Me. __L 8
July 14—Tiger Nelson, R. I., _____KO by 4
Aug. 4—Gene Margarida, Worcester____L 6
Aug. 15—Johnny Rourke, New Bedford_KO 2
Aug. 28—Joe Miller, Syracuse _____L 8
Aug. 29—Pat Demers, New Bedford ____L 10
Oct. 16—Sammy Jacobs, Holyoke_____KO 3
Nov. 2—Al Sforza, Southbridge, Mass. _KO 1
Nov. 3—Joe Gillis, Providence _____L 8
Dec. 1—Wesley Mouzon, Camden __KO by 1
Dec. 7—Pat Scanlon, Worcester _____D 10

1945

Jan. 4—Johnny Priest, Fall River_____W 6
Jan. 9—Yvonne Cote, New Bedford____KO 5
Jan. 12—George La Rover, Boston__KO by 5
Feb. 5—Mike Cascio, Boston_____W 6
Feb. 20—Benny Singleton, New Bedford W 10
Mar. 2—Archie Gibbons, Worcester_____W 10
Mar. 16—Earl Mintz, Worcester_____KO 4
Mar. 20—Norman See, New Bedford___KO 1
Mar. 29—Rocco Progano, Worcester_____W 10
Apr. 10—Pat Demers, New Bedford_____L 10
Apr. 19—Ernie Davis, Worcester_____KO 3
May 4—Steve Bellus, Worcester_____W 8
May 18—Benny Singleton, Worcester____W 10
June 1—Francis Davis, Worcester_____W 10
June 19—Jerry Zullo, New Bedford ____KO 5
July 10—Vince Dell Orto, New Bedford__W 10
July 27—Paulie Jackson, Worcester_____L 10
Aug. 7—Freddie Torres, New Bedford KO 1
Aug. 14—Paulie Jackson, New Bedford__L 10
Aug. 23—Steve Kronis, Fall River_____L 10
Sept. 6—Steve Kronis, Fall River__KO by 5
Sept. 20—Steve Kronis, Fall River __KO by 9
Oct. 15—Ernie Cabral, Fitchburg_____W 10
Oct. 24—Tuck Monroe, Southbridge___KO 3
Oct. 29—John Bartolino, Fitchburg____KO 1
Nov. 9—Jack Armstrong, WorcesterKO by 4
Nov. 26—Steve Bellus, Fitchburg_____W 10

1946

Jan. 9—Archie Goodbee, Brockton_____L 10
Jan. 29—Lew Jenkins, Manchester_KO by 2

1947

Mar. 20—Lou Jackson, Fall River_____KO 2
Apr. 3—Vince Gallahan, Fall River_____L 8

Apr. 10—Jimmy Neal, Fall River.....KO 3
Apr. 17—Pat Doyle, Fall River.....W 6
Apr. 21—Jasper O'Hanley, Boston.....L 6
May 2—Jimmy Neal, Worcester.....W 6

ART COOPER

St. Louis, Mo., Lightweight

1946

Jan. 11—Bud Cottey, St. Louis.....W 6
Jan. 21—Jimmy Motley, St. Louis.....KO 4
Jan. 28—George Harrison, St. Louis...KO 2
Mar. 18—Artie Lewis, St. Louis.....W 8
Mar. 25—Paul Jackson, St. Louis.....W 8
—Rocky Protane, St. Louis.....KO 2
Apr. 15—Sal Bartolo, St. Louis.....KO by 4
Sept. 17—Bo Davis, St. Louis.....KO by 6
Dec. 16—Frank Dozal, St. Louis.....W 6

1947

Feb. 10—Lloyd Watts, Chicago .....W 4
Feb. 24—Sam Birch, Chicago.....L 6
Apr. 15—Sanders Simmons, Green Bay KO 4
May 6—Tim Dalton, Green Bay.....L 8
Oct. 28—Red Grant, Toledo .....L 8
Nov. 4—Edmund Carr, St. Louis.....L 6

BILLY COOPER

Paterson, N. J., Middleweight

1946

Apr. 2—Pedro Cobe, Jersey City.....W 8
Apr. 9—Larry Gibson, Trenton.....W 8
Apr. 22—Johnny Harvey, Bergenfield...W 6
Apr. 30—Russ Golding, Jersey City....KO 7
May 21—Tony Riccio, Jersey City..KO by 6
June 28—Lee Black, N. Y. City.....W 6
July 30—Vince Fratello, Union City.....W 8
Aug. 13—Vince Fratello, Un. City...KO by 9
Sept. 20—Young Brown Bomber, Boston.W 6
Nov. 12—Joe Governale, Jersey City....L 10
Nov. 26—Bat Stroud, Boston.....W 6
Dec. 3—Henry Johnson, Jersey City....L 10
Dec. 17—Jerry Fiorello, Jersey City....W 10

1947

Jan. 14—Jerry Fiorello, Jersey City.....L 10
Mar. 4—Fred Bais, N. Y.....W 6
Mar. 11—Bill Stemmler, Buffalo.....W 6
Apr. 10—Laverne Roache, Atlantic City L 10
May 20—Steve Belloise, Elizabeth KO by 6
June 26—Anthony Jones, Lynn, Mass.....L 10
Aug. 19—Jimmy Richards, Allentown....L 8
July 22—Billy Fox, Allentown.....KO by 2
Sept. 29—Ken Stribling, Washington.....L 10
Oct. 8—Eddie Boden, Miami.....D 10
Nov. 3—Reuben Jones, Newark .....W 10
Nov. 12—Tommy Bell, Cleveland .....L 10

CAESAR COOPER

Chicago, Ill. Welterweight

1946

June 28—Vito Rizo, Chicago.....W 4
July 12—Jesse Gulley, Chicago.....D 4
July 26—Joe Buford, Chicago.....KO 1
July 29—Jimmy Pryor, Chicago.....KO 2
Aug. 15—Ray Barnes, Chicago.....L 6
Sept. 12—Lynch Travis, Chicago....KO by 1

1947

May 5—Robert Fowler, Chicago.....W 4
June 9—Jimmy Pryor, Chicago.....KO 3
June 16—George Sheppard, Chicago.....W 5
July 21—Lou King, Chicago.....D 6

JACKIE COOPER

Born, May 4, 1919, Chicago. American Welterweight. Height, 5 ft. 10½ in.

1941

Feb. 14—Harold Smith, Detroit.....W 6
July 23—Freddie Bey, Chicago.....W 6
Sept. 10—Leonard Bennett, Chicago.....D 6
Dec. 1—Mike Angieri, Brooklyn .....KO 5
Dec. 15—Georgie Wilson, Brooklyn .....W 8

1942

Jan. 10—Ernie Cat Robinson, Brooklyn..W 6
Feb. 14—Jerry Fiorello, Brooklyn .....LF 2
Mar. 14—Jerry Fiorello, Brooklyn .....W 8
May 5—Izzy Jannazzo, Brooklyn .....L 10
May 26—Wicky Harkins, N. Y. C.....W 10
July 28—Pete De Ruzza, N. Y. C.....W 8
Sept. 1—Milo Theodorescu, N. Y. C.....W 8
Oct. 3—Al Gilbert, Brooklyn .....KO by 2
Oct. 18—Al Gilbert, Brooklyn .....KO 3
Nov. 7—Bob Wade, Brooklyn .....KO 7
Dec. 5—Vinnie Rossano, Brooklyn ....KO 4

1943

Jan. 15—Al Jolson, Bklyn, N. Y.....W 10
Feb. 9—Izzy Jannazzo, Bklyn, N. Y.....W 10
Mar. 16—Johnny Morris, Bklyn, N. Y....KO 3
Mar. 26—Jose Basora, N. Y. C.....L 8
Apr. 20—Joe Carter, Bklyn, N. Y.....L 8
June 15—George Kochan, L. I. C.....W 8
July 6—Jackie Wilson, L. I. C.....L 10
Aug. 24—Charley McPherson, Bklyn, N. Y. .....W 10
Sept. 13—Cecil Hudson, Balt., Md.....W 10
Oct. 25—Steve Belloise, Balt., Md.....L 10

1944

Jan. 31—Joe Carter, Baltimore .....L 10
Apr. 3—Tommy Bell, Baltimore .....NC 8
Oct. 2—Sheik Rangel, San Francisco..KO 1
Oct. 6—Nava Esparza, San Diego ....KO 8

1945

Feb. 22—Freddie Dixon, San Francisco NC 7

1946

Apr. 5—Bert Lytell, New Orleans.....D 10
June 3—Johnny Roszina, Chicago.....W 8
July 1—Art Brown, Chicago.....W 8
July 29—Chuck Hunter, Chicago.....L 8

1947

Aug. 20—Ray Jackson, Jamaica, L. I....KO 3
Dec. 2—George Costner, Milwauk..KO by 8
Dec. 15—Lennox Dingle, Newark.....W 8

JIMMY COOPER

Washington, D. C., Featherweight

1947

Oct. 13—Jimmy Jennette, Washington .W 5
Nov. 21—Ted Williams, Baltimore ....KO 2
Dec. 1—Puggy King, Washington ....KO 4
Dec. 15—Lucky Johnson, Washington..KO 5

OSSIE COOPER

Pittsburgh, Pa., Welterweight

1947

July 14—Johnny Eddington, N. Y...KO by 2
July 18—Jimmy Howe, Brooklyn.....L 4
Aug. 11—Paddy Young, N. Y.....L 6
Aug. 21—Jimmy DeMeterios, Brooklyn..L 4
Sept. 2—Dave Peters, Elizabeth.....L 4
Sept. 30—Carl Paulman, Jersey City.....L 4
Oct. 3—Carmine Cafarella, N. Y.....D 4
Oct. 7—Charlie Donovan, White Plains L 6
Oct. 11—Freddie Moore, Brooklyn.....L 4
Oct. 28—Bobby Rosado, N. Y. C.....L 4
Nov. 5—Al D'Ambroso, Jamaica .....L 4
Nov. 18—Len Holton, N. Y. C.....KO by 1
Nov. 26—Al Smith, Jamaica .....L 4
Dec. 1—Jesse Harrison, Brooklyn..KO by 3
Dec. 9—Bernie Harper, N. Y. C....KO by 3

BILLY CORBETT

Born Feb. 1, 1926, Tacoma, Wash. Weight, 158 lbs. Height, 9 feet, 9 inches. Middleweight.

1946

June 3—Joe Letterman, Asheville.....KO 1
June 10—Jerry Honeycutt, Asheville.....W 6
June 17—Buddy Best, Asheville .....W 6
June 24—Geo. Rhienwort, Asheville....KO 2
July 1—Earl Hamilton, Asheville.....W 6
July 16—Gene Green, Seattle.....W 4
July 30—Johnny Fuller, Seattle.....KO 3
Aug. 6—Geo. Gardner, Seattle.....W 4
Aug. 20—Davy Arnet, Seattle.....W 4
Oct. 1—Geo. Cote, Vancouver .....W 6
Nov. 15—Geo. Cote, Everett .....KO 5

1947

Jan. 22—Al Cook, Asheville .....W 6
Feb. 3—Al Cook, Asheville .....W 8
Apr. 13—Alex Orella, New Orleans.....W 4
Apr. 27—Willis Lleanes, New Orleans...KO 4
May 26—Johnny Lavatina, New Orleans.W 4
June 9—Mickey McPherson, Tacoma..KO 1
June 12—Johnny Russell, Everett .....KO 4

June 24—Henry Lee, Seattle ----------W 6
July 15—Eddie Cotton, Seattle------KO by 4
(Fight stopped, due to cut eye.)
Aug. 15—Henry Lee, Spokane----------L 6
Oct. 30—Irish Bob Kelly, Tacoma------WF 3
Dec. 4—George Cote, Tacoma --------KO 1

JOHNNY (YOUNG) CORBETT

(Malcolm Denbroeder)
Quincy, Mass., Welterweight

1944

Apr. 10—Joe Guarino, New Haven------KO 3
Apr. 20—Jimmy Grace, New Haven-KO by 1
May 5—Lee Abrams, New Haven----KO 4
May 15—Al Dione, New Haven --------W 4
May 23—Lee Abrams, Hartford ------KO 4
June 6—Jackie Kearns, Hartford ----KO 2
July 11—Nate Dawkins, Springfield ---KO 1
Sept. 11—Jimmy Grace, Springfield ----W 6
Oct. 2—Tony Campo, Springfield ----W 6
Oct. 9—Mario Miceli, New Haven-KO by 3
Oct. 30—Steve Ketchell, New Haven---KO 4
Nov. 14—Willie Scott, Hartford ----KO by 5

1946

Jan. 29—Johnny Woods, Boston----KO by 4
Feb. 26—Al Pinel, Brockton----------W 4
Mar. 6—Frank Young, Brockton---KO by 1
Apr. 5—Rudy Florio, Worcester---------L 6
May 10—Al Michaud, Worcester---------W 6
May 20—Frankie Ross, Worcester---KO by 8
Sept. 6—Bill Miller, New Haven-------KO 1
Sept. 9—Louis James, New Haven-----KO 1
Sept. 30—Al Mazza, New Haven--------KO 4
Oct. 14—Joe Bowman, New Haven--KO by 3
Dec. 9—George Humes, New Haven --KO 3
Dec. 13—Tom Collins, Waterbury -------W 6

1947

Feb. 14—Bill Daley, Worcester------KO by 5
Sept. 10—Johnny Luz, Providence---KO by 3

JOHNNY CORBETT

Branford, Conn., Welterweight

1947

Jan. 6—Buddy Bailey, New Haven----KO 3
Jan. 20—Sammy Mammone, New Haven
KO 1
Jan. 27—Buddy Bailey, New Haven-KO by 2
Feb. 10—Jackie Maddox, New Haven-----L 6
Feb. 28—Jackie Maddox, Norwich--------L 6
May 12—Joey Gray, New Haven--------KO 1
June 2—Danny Ruggerio, New Haven---D 6
July 1—Joe Jennings, Norwalk----KO by 2
July 9—Vic Cardell, New Haven---KO by 3

WARREN CORBETT

Western Middleweight

1946

July 16—Eugene Brown, Council Bluffs-KO 5
July 31—Jesse Jackson, Council Bluffs--L 4
Aug. 26—Ernie Vigh, New Orleans--KO by 4
Nov. 25—Claude Sullard, Omaha ------KO 2
Sept. 3—Art Brown, Chicago--------KO by 3

WINSTON CORBETT III

Holyoke, Mass., Middleweight

1946

Sept. 16—Connie Mack, Holyoke--------KO 2
Oct. 28—Freddy Lott, Holyoke----------D 6
Dec. 16—Whitey Cozey, Holyoke--------W 6

1947

Jan. 6—Sonny Giles, Holyoke---------KO 1
Feb. 24—Young Diaz, Holyoke----------KO 2
May 5—Jim Pettie, Holyoke----------W 6
May 12—Pep McNine, Holyoke----------L 6
Aug. 4—Jack Biddle, Springfield------KO 3
Oct. 28—Charley Perkins, Hartford -----D 4

FRANKIE CORDINO

Paterson, N. J., Welterweight

1947

Mar. 5—Johnny Chatmon, Akron--------L 5
Mar. 11—Bill Dankar, N. Y.----------W 6
Mar. 18—Bill Dankar, White Plains------D 6
Mar. 29—Bobby Cummings, Brooklyn---W 6
Apr. 14—Al Fisher, N. Y.----------D 6
Apr. 25—Eddie Ortiz, N. Y.----------L 6
May 3—Al Hirsch, Brooklyn----------W 6
May 9—Billy Napier, Boston----------W 6
May 16—Buddy Holderfield, N.Y.C.------L 6
May 20—Ernie Copeland, N. Y.----------D 6
June 2—Tommy Jessup, Springfield-----W 10
June 9—Bob Montgomery, Springfield---L 10
June 23—Tony Falco, Springfield--------L 10
Oct. 21—Tony Riccio, Jersey City--------L 8
Nov. 10—Phil Burton, Holyoke ---------L 10
Nov. 24—Jimmy McDonough, Holyoke--L 10
Dec. 20—Livio Minelli, Brooklyn---------L 8

BENNY CORDOVA

New Mexico Middleweight

1945

Oct. 29—Leon Lewis, Ocean Park-----KO 1
Nov. 5—Henry Rich, Ocean Park --KO by 1
Nov. 19—Leon Lewis, Ocean Park------KO 1

1946

June 21—Manuel Silva, San Diego-------KO 3
June 28—Wilson Mackey, San Diego ----KO 3
July 12—Art Taylor, San Diego --------KO 2
July 26—Bud Singleton, San Diego--KO by 1
Oct. 25—Ralph Lee, San Diego---------KO 3
Dec. 29—Bob Murphy, San Diego----KO by 4

1947

June 25—Paul Blanks, Spokane-----KO by 3
Sept. 23—Jess Richards, Los Angeles----W 4
Oct. 3—Al Morey, San Diego----------D 4

REUBEN CORNISH

New York Light Heavyweight

1947

Oct. 1—Andrew Jenkins, Jamaica ----W 4
Oct. 28—James Johnson, L. I. City-KO by 1
Nov. 22—Halmut Decker, Brooklyn -----W 4
Nov. 25—Steve Kelipis, White Pl---KO by 2
Dec. 15—Barney Metten, Brooklyn -KO by 2

BILLY CORNWALL

Des Moines, Iowa, Lightweight

1946

Jan. 17—Jackie Evans, Minneapolis---KO 3
Feb. 7—Raymond Glenn, Des Moines--KO 1
Mar. 26—Freddie Latson, Kansas City---W —
Apr. 9—Freddie Latson, Kansas City---L 6
July 16—Freddie Maes, Council Bluffs---W 4
July —Ted Christie, Council Bluffs----W 6

1947

Jan. 17—Del Cockayne, Des Moines-----W 6
Jan. 24—Harry Mills, Omaha----------W 4
Feb. 3—Ted Garcia, Omaha----------D 6
Feb. 26—Claude Sullard, St. Paul--------W 4
Mar. 3—Vic Creelman, Omaha---------W 6
Mar. 17—Pete Virgin, Omaha----------KO 3
Mar. 31—Norman Maestri, Omaha------KO 3
Apr. 3—Morton Graves, Des Moines----L 8
Apr. 17—Herman Mills, Des Moines-----W 4
Aug. 26—Dario Barron, Los Angeles----L 4
Sept. 16—Bennie O'Neill, Los Angeles-KO 2
Sept. 30—Butch Maxwell, Los Angeles---W 4
Oct. 7—Dario Barron, San Jose------KO 8
Oct. 10—Bernardo Ramirez, Hollywood-W 6
Oct. 14—Nick Diaz, San Jose------KO by 10

MORRIS CORONA

Pacific Coast Welterweight

1945

May 11—Jess Humble, Hollywood------KO 2
May 25—Benny Black, Hollywood------KO 2
June 8—Elmer Lewis, Los Angeles------W 4
June 22—Elmer Lewis, Hollywood--------W 6
July 31—Ted Jamison, Los Angeles-----W 4
Aug. 7—Ted Jamison, Los Angeles-----W 6
Sept. 14—Jackie Cooper, Los Angeles---KO 3

1946

May 10—Ruiz Llanes, Hollywood-------W 6
May 20—Alex Childs, Pico ----------W 4
May 25—Clarence Dalton, Hollywood--KO 2
July 9—Del Campo Provost, Los Ang. W 4

Aug. 6—Virgil Door, Los Angeles.....KO 1
Aug. 16—Jimmy Shans, Los Angeles.....L 6
Sept. 6—Jimmy Shans, Hollywood.....W 6
Oct. 11—Jackie Byrd, Hollywood ..KO by 4
(cut eye)

1947

Jan. 17—Bobby Tyler, Hollywood.....L 8
Feb. 25—Dusty Brown, Los Angeles.....D 6
Apr. 3—Arturo Barron, Ocean Pk. KO by 6
Apr. 25—Bob Taylor, Hollywood.....W 6
May 16—Bob Taylor, Hollywood.....L 6
June 6—Gene Ronstadt, Hollywood.....L 4
Sept. 12—Charley Salas, Hollywood.....L 6
Oct. 7—Levi Southall, Kansas City KO by 1

AL CORTEZ

Born Nov. 7, 1923, Thomas, W. Va. Negro Middleweight. Height, 5 ft. 8 in.

1940

Nov. 11—Hershey Kid Chocolate, Balt...W 6

1941

Jan. —Young Sharkey, New Britain..KO 2
Jan. 17—Frankie Tygh, Lancaster, Pa..KO 4
Mar. 19—Art Tatta, New Haven.....D 4
Mar. 31—Johnny Rivers, Lancaster, Pa...W 8
Apr. 22—Doug Marsh, Montreal .....L 8
May 23—Bobby Stone, Wmsgrve., Pa.....L 6
Sept. 9—Al Tribuani, Wilm., Del...KO by 1

1942

Apr. 6—Manuel Ross, Baltimore.....W 6
Apr. 20—El Brookman, Baltimore.....L 6
June 8—Nick Kirsch, Baltimore.....W 6
July 27—Johnny Brown, Baltimore.....W 6
July 13—Nick Kirsch, Baltimore.....KO 4
July 20—Manuel Ross, Baltimore.....W 6
July 27—Johnny Brown, Baltimore.....W 6
Sept. 7—Johnny Brown, Baltimore.....L 8
Oct. 19—Jimmy Willis, Baltimore.....KO 2
Oct. 26—Jimmy Johnson, Washington...W 6
Nov. 16—Billy Carrigan, Baltimore.....L 6
Dec. 7—Johnny Finnazzo, Baltimore....W 6

1943

Jan. 4—Jesse Moraney, Baltimore .....Lost
In U. S. Army.

1946

Mar. 4—Chappie Manning, Baltimore...W 6
Mar. 18—Smuggsy Hursey, Baltimore....L 6
Apr. 1—George Williams, Baltimore.....L 6
May 6—Nick Manfredo, Baltimore.....W 6
May 14—Howard Bennett, Baltimore.....L 6
uJly 8—Nick Manfredo, Baltimore.....KO 3
July 15—George Williams, Baltimore.....L 6
July 29—George Williams, Baltimore....W 6
Sept. 2—George Williams, Baltimore....W 6
Oct. 23—Jimmy Moore, Wilmington.....L 6
Dec. 9—Cyclone Williams, Baltimore ...L 6
Dec. 16—Kid Wolfe, Baltimore .....W 6

1947

July 7—George Williams, Baltimore....D 6
Aug. 4—Roy Williams, Baltimore.....L 10

AL COSTA

Born, 1924, Woonsocket, R. I. Nationality, Portuguese-American. Middleweight.

1939

Nov. 16—Mike Martinez, Hartford.....KO 3
Dec. 6—Pete Koloff, Albany.....KO by 3

1940

Jan. 1—Doug Murchie, Holyoke.....W 6
Jan. 25—Red Moffett, New Haven.....W 8
Mar. 1—Richie Gibbons, Providence....W 8
Mar. 7—Tommy Ciarlo, New Haven.....W 8
May 21—Frankie Terry, Bklyn.....W 6
Sept. 19—Georgie Brown, Bangor, Me....W 8
Oct. 29—Jimmy Pierce, Jersey City.....W 8
Nov. 11—Oscar Wright, Wash., D. C.....W 6

1941

June 23—Frankie Young, Providence, R. I. .....KO by 4
July 3—Charley Sulic, Woonsocket.....W 8

1942

Oct. 29—Mal Smallwood, Fall River .....W 6
Nov. 3—Lester Mathews, New Bedford..KO 3
Nov. 5—Billy Scott, Fall River.....W 6
Nov. 24—Bobby Howard, New Bedford..W 8
Dec. 15—Oscar Suggs, New Bedford.....W 8
Dec. 22—Eric Higgs, New Bedford.....KO 3
Dec. 30—McDougal, Fall River.....W 10

1943

Jan. 12—Ross Strickland, New Bedford..W 10
Jan. 28—Georgie Wilson, Fall River....KO 5
Jan. 29—Al Evans, Boston .....KO by 4
Feb. 19—Pedro Alvarez, Fall River.....KO 1
Mar. 4—Jimmy Fuller, Fall River.....KO 3
Mar. 8—George Wilson, Worc., Mass....W 8
Mar. 12—Frankie Young, Fall River.....W 10
Apr. 8—Gene Johnson, Fall River.....D 10
Apr. 26—Bobby Howard, Prov., R. I.....L 8
June 10—Dave Andrews, Fall River.....W 10
June 23—Bobby Howard, Woonsocket...KO 3
July 1—Joey Spangler, Fall River.....W 10
July 8—Joe Lemieux, Woonsocket.....W 10
July 28—Freddie Graham, New Bedford..W 10
Aug. 4—George Red Doty, Woonsocket..W 10
Aug. 18—Buster Carroll, Woonsocket....W 10
Sept. 1—Buster Carroll, Woonsocket...KO 6
Sept. 10—Leo Sawicki, Worc., Mass.....L 10
Sept. 30—Jackie Cohen, Worc., Mass.....W 10
Oct. 15—Leo Sawicki, Worc., Mass.....W 10
Oct. 22—Billy Harrison, Worc., Mass....W 10
Oct. 25—Phil Enzenga, Prov., R. I.....KO 6
Nov. 15—Tippy Larkin, Prov., R. I.....L 10
In U. S. Army.

1944

May 19—Joey Gambaro, Worcester.....KO 7
June 7—Joe Robinson, Woonsocket....KO 2
June 16—Leroy Greenwood, Worcester..KO 3
July 28—Tom Collins, Worcester.....KO 10

1946

Feb. 14—Baudelio Valencia, Fall River..W 8
Feb. 27—Tommy Belmont, Fall River....W 10
Mar. 8—Johnny Yellavich, Worcester...W 10
Mar. 20—Freddie Camuso, Providence...W 10
Apr. 1—Freddie Graham, Boston.....KO 8
May 8—Ernie Forte, Providence.....L 10
May 31—Willie Keene, Worcester.....KO 5
June 14—Billy Tordiglione, Worcester...W 10
June 27—Kenny James, Woonsocket.....W 10
July 18—Kenny James, Woonsocket....KO 5
Aug. 2—Joe Relich, Providence.....KO 5
Aug. 15—Benny Singleton, North Adams W 10
Aug. 30—Johnny Taylor, Woonsocket....W 10
Sept. 9—Jerry Boisvert, New Bedford...W 10
Oct. 17—Jerry Boisvert, Fall River.....KO 7
Oct. 30—Gene Farland, Providence.....L 10
Dec. 9—Art Aragon, Boston .....L 10
Dec. 27—Eddie Lee, Worcester .....W 10

1947

Jan. 1—Joe Blackwood, Providence....L 10
Jan. 31—Leo Sawicki, Worcester.....W 10
Feb. 14—Jimmy Sauer, Worcester.....L 10
Feb. 28—Jimmy Sauer, Worcester.....L 10
Mar. 21—Jimmy Sauer, Worcester.....W 10
Apr. 10—Charley Early, Fall River..KO by 8
July 7—Gus Mell, Lynn, Mass.....KO by 2
Aug. 1—Johnny Cesario, Worcester.....L 10
Aug. 21—Bobby Zollo, Worcester..KO by 6

JOE COSTA

Springfield, Mass., Lightweight

1947

June 13—Johnny Olms, Worcester.....KO 2
June 19—Jimmy Decker, North Adams..KO 3
June 30—Jackie Carroll, Springfield....KO 3
July 7—Bobby Renaud, Springfield..KO 3
July 11—Jay Perry, North Adams.....W 4
Aug. 1—Jay Perry, North Adams.....W 4
Aug. 4—Jay Perry, Springfield.....W 4
Aug. 18—Jim Reedy, Springfield.....W 4
Sept. 8—Jay Perry, Springfield.....W 4
Sept. 16—Jim Brunton, Springfield.....W 4
Oct. 10—Kid Caruso, Worcester.....KO 1
Oct. 27—Danny Falcone, N. Haven.....D 4
Nov. 3—Joe Legon II, Miami .....W 6
Nov. 17—Danny Falco, New Haven.....D 4
Nov. 19—Baby Zamarippa, Miami .....KO 3
Nov. 25—Danny Falcone, Hartford .....D 6
Dec. 8—Billy Banks, New Haven .....L 4
Dec. 16—Walter Doctor, New Haven.....D 4

TONY COSTA

Born, 1923, Woonsocket, R. I. Featherweight.
(Early record incomplete)

1936

Aug. 17—Jackie Collins, New Haven....KO 2

1937

June 23—Tony Dupre, Woonsocket.....D 8
June 30—Biff Lemieux, Woonsocket.....W 10
Sept. 20—Tony Dupre, Prov., R. I.....L 6

1938

Feb. 3—Snooks Lacey, New Haven.....L 6
Feb. 18—Sal Bartola, Boston.....L 6
Apr. 1—Alec Veradt, Boston.....L 6

1939

May 15—Armanda Sicilia, Prov., R. I.....L 8
June 14—Armanda Sicilia, Prov., R. I.....W 10
June 28—Tony Dupre, Woonsocket.....W 10
Sept. 25—Jimmy Gilligan, Prov., R. I.....W 10
Oct. 18—Al Mancini, Prov., R. I.....KO by 6
Nov. 13—Tony Dupre, Prov., R. I.....W 8
Dec. 14—Dusty Brown, Prov., R. I.....W 8

1940

Jan. 15—Bobby Green, Phila., Pa.....D 8
Jan. 29—Jimmy Gilligan, Prov., R. I.....W 8
Feb. 1—Johnny Compo, New Haven.....L 8
Mar. 1—Larry Bolvin, Prov., R. I..KO by 3
Mar. 29—Billy Buckley, Prov., R. I.....W 8

1941

Feb. 3—Pedro Hernandez, Prov., R. I.....L 8

1942

Jan. 26—Frankie Topazio, Prov., R. I..W 6
July 10—Billy Buckley, Fall River.....W 8
July 24—Billy Buckley, Fall River.....W 8
Sept. 28—Terry Young, N. Y. C.....KO by 2
Oct. 29—Billy Buckley, Fall River.....W 10
Nov. 12—Carlos Cuebas, Fall River.....W 10
Dec. 8—Johnny Cockfield, New Beford..W 10
Dec. 15—Johnny Cool, New Bedford.....W 10
Dec. 29—Gus Coen Levine, New Bedford..W 10

1943

Jan. 19—Davey Crawford, New Bedford..W 10
Feb. 4—Johnny Cockfield, Fall River.....W 10
Mar. 2—Angelo Callura, New Bedford.....W 10
Mar. 29—Patsy Brandino, Prov., R. I.....W 10
Apr. 9—Lefty LaChance, Lewiston, Me..L 10
Apr. 26—Jackie Callura, Prov., R. I.....W 10
May 10—Joey Archibald, Prov., R. I.....W 10
June 7—Larry Bolvin, Prov., R. I..KO by 2
June 30—Davey Crawford, Woonsocket..W 10
July 14—Snooks Lacey, Woonsocket.....W 10
July 26—Jackie Wilson, Prov., R. I.....L 10
Aug. 30—Bobby Woods, Prov., R. I.....W 10
Sept. 14—Donnie Maes, Hartford.....W 10
Oct. 12—Red Brown, New Bedford.....KO 7
Oct. 18—Phil Terranova, Prov., R. I.....W 10
Dec. 6—Jackie Wilson, Prov., R. I.....WF 6
In U. S. Navy.

1946

Jan. 30—Charlie Kelly, Brockton.....KO 5
Feb. 15—Joey Longo, Providence.....W 10
Feb. 26—Midget Mayo, Providence.....W 10
Mar. 18—Tommy Greb, Boston.....W 10
Apr. 1—George Knox, Boston.....W 10
Apr. 24—Timothy Buddy Hayes, Provid. W 10
May 29—Spider Armstrong, Providence.....KO by 2
June 13—Walter Cabey Lewis, Woonsocket.....W 10
Aug. 20—Bobby English, Salem.....W 10
Sept. 4—Charlie Noel, Providence.....W 10
Oct. 10—Blond Tiger, Woonsocket.....W 10
Oct. 24—Leo Mucucci, Fall River.....D 10
Nov. 25—Timothy Buddy Hayes, Boston..L 10

1947

Feb. 26—Jimmy Callura, Providence.....W 10
Mar. 14—Jock Leslie, Flint.....KO by 8
May 28—Jackie Weber, Providence KO by 3

JIMMY CORTI

Trenton, N. J., Lightweight

1945

July 6—Archie Stock, Long Branch KO by 5
July 20—Walter Stanbach, Long Branch..L 4
July 27—Walter Stanbach, Long Branch..L 4
Oct. 16—Jerry Mazza, Jersey City.....W 4
Nov. 13—Tony Pontillo, White Plains.....W 6
Nov. 16—Frank Palermo, N. Y. C.....L 4
Nov. 27—Johnny Douglas, Jersey City..KO 5
Dec. 3—Ray Parker, N. Y. C.....W 4
Dec. 11—Johnny Douglas, Jersey City...L 6

1946

Jan. 17—Tommy Monty, Highland Park W 8
Jan. 31—Lou Prince, Highland Park.....W 8
Feb. 21—Joey Iannotti, Highland Park..KO 4
Feb. 26—Don Madrid, Trenton.....W 8
Mar. 7—Pedro Biesca, Highland Park..D 8
Apr. 2—Don Madrid, Trenton.....KO 6
Apr. 29—Tony Ferry, Boston.....KO 3
June 25—Jackie Callura, Trenton.....W 8
Sept. 5—Bobby English, Fall River.....W 10
Sept. 13—Tommy Monty, N. Y. C.....L 6
Oct. 1—Clement Rodriquez, Trenton...W 8
Oct. 22—Bobby Richards, Trenton.....L 6
Dec. 13—Frankie Leta, N. Y. City.....W 6

1947

Feb. 6—Willie Alexander, Highland Pk. W 8
Feb. 14—Eddie Smith, N. Y. C.....W 6
Mar. 21—Pedro Biesca, N. Y. C.....L 6
July 22—Ken Hilton, N. Y.....KO 5
Aug. 5—Chuck Burton, Elizabeth.....W 8
Aug. 29—John LaRusso, Long Beach...W 8
Sept. 5—Herbie Johnson, N. Y. C.—KO by 5
Nov. 4—Jose Aponte Torres, Trenton..W 8
Nov. 25—Jose Aponte Torres, Trenton...W 8
Dec. 16—Jerry Mekler, Trenton.....W 8

VIC COSTA

New York Middleweight

1944

May 5—Jerry Darby, Boston.....W 8
June 27—Joe Nunzio, Hartford.....KO 4
July 7—Ernie Davis, Long Branch.....D 6
July 18—George McKinney, Hartford..KO 4
July 21—Ernie Davis, Long Branch.....KO 3
Aug. 4—Leroy Greenwood, L. Branch..W 8
Aug. 14—Ralph Walton, Springfield.....D 6
Aug. 25—Charley Davis, Long Branch..W 8
Sept. 29—Genaro Rojo, N. Y. City..KO by 3
Oct. 24—Charley Watkins, White Plains..L 6
Nov. 1—Jimmy Mason, Elizabeth..KO by 2
Nov. 4—Charley Watkins, Brooklyn.....D 6
Nov. 7—Benny Cartegena, W. Plains...W 6
Nov. 13—Pete Martinez, N. Y. City.....KO 6
Nov. 21—Milton Skyers, Jersey City.....W 6

1945

Jan. 5—Frankie Abrams, N. Y. C.....L 6
Jan. 15—Jeff Holloway, N. Y. C.....W 6
Jan. 29—Burl Charity, N. Y. C.....D 6
Feb. 13—Annunzio Ferrera, White Plains W 8
Feb. 16—Buddy Garcia, N. Y. C.....L 6
Feb. 27—Pat Scanlon, Jersey City.....W 8
Mar. 2—Vic Pignataro, N. Y. C.....L 6
Apr. 3—Milton Kessler, Brooklyn.....KO 5
Apr. 17—Cotton King, White Plains.....W 8
May 11—Nava Esparza, Boston.....L 8
July 13—Jorge Morelia, N. Y. C.....L 6
July 23—Bobby Berger, Bronx, N. Y.....W 8
July 30—Al Mobley, Bronx, N. Y.....L 6
Aug. 3—Jimmy Mills, Long Branch.....L 10
Aug. 9—Bobby Berger, Brooklyn.....W 8
Aug. 20—Prudy Pacheco, Stamford.....W 8
Sept. 18—Morris Reif, Brooklyn.....L 8
Oct. 2—Phil Palmer, White Plains.....L 8
Oct. 22—Baby Sims, New Britain.....L 10
Nov. 20—Morris Reif, Brooklyn ...KO by 1
Dec. 10—Henry Jordan, New Britain.....W 10

1946

Jan. 4—Al LaBarba, N. Y. C.....W 6
Jan. 11—Mayhew Smith, N. Y. C...KO by 2
Feb. 4—Gus Vargo, New Britain.....W 8
Feb. 19—Al Seidman, Brooklyn.....W 8
Feb. 25—Gabby Poulin, New Britain.....W 10
Mar. 12—Al Seidman, Brooklyn.....W 8
Mar. 18—Jimmy Wynn, New Britain KO by 3
Mar. 26—Joey Varoff, Brooklyn.....L 8
Apr. 30—Lenny Mancini, Brooklyn.....L 8
May 14—Irving Palefsky, N. Y. C...KO by 2
July 15—Vic Pignatore, N. Y. C.....D 8
Aug. 5—Freddie Archer, Newark.....L 10
Aug. 20—Billy Graham, N. Y. C.....L 8
Sept. 16—Tony Riccio, Newark.....L 10
Nov. 12—Lou Valles, Brooklyn.....KO by 7

1947

Mar. 31—Nick Guagliardo, New Orleans..W 10
Apr. 8—Al Vega, N. Y.....W 8
Apr. 15—Mike De Cosmo, Elizabeth.....L 8
May 1—Mickey Zanguara, N. Y.....W 8
June 2—Pete Kennedy, N. Y.....W 8
July 9—Joe DiMartino, Bridgeport.....L 8
Aug. 25—Tony Pellone, N. Y.....L 10
Sept. 20—Rocco Rossano, Brooklyn.....L 8
Sept. 30—Gene Boland, White Plains.....L 8
Oct. 14—Rocky Castellani, Wilkes Barre.....KO by 3
Dec. 1—Pat Donahue, N. Orleans..KO by 3

CHARLEY "LULU" COSTANTINO

Born, Feb. 10, 1921, New York City. Lightweight. Height, 5 ft. 6 in. Nationality, Italian-American.

1939

Apr. 17—Barry Barton, N. Y. C.---------KO 3
May 8—Jackie White, N. Y. C.----------KO 2
May 15—Mickey Marinello, N. Y. C.------W 4
May 22—Donnie Litt, N. Y. C.----------W 4
June 26—Al Celli, Brooklyn, N. Y.--------W 4
July 17—Lou Napoli, Brooklyn, N. Y.--KO 3
July 31—Al Kerner, Brooklyn, N. Y.----W 4
Aug. 7—Mickey Marinello, B'klyn, N.Y.-W 4
Aug. 28—Ricardo Nunez, B'klyn, N. Y.-KO 2
Sept. 8—Clyde English, B'klyn, N. Y.--KO 2
Sept. 18—Paul Trinkle, N. Y. C.---------W 4
Sept. 24—Mickey Marinello, B'klyn, N. Y.W 4
Oct. 7—Norman Silver, B'klyn, N. Y.---W 6
Oct. 21—Norman Silver, B'klyn, N. Y.--D 6
Nov. 4—Frankie Deris, Brooklyn, N. Y.-W 6
Nov. 13—Norman Silver, N. Y. C.---------D 6
Dec. 11—Joe Maldonato, N. Y. C.---------W 6
Dec. 16—Joe Maldonato, B'klyn, N. Y.--W 6

1940

Jan. 8—Joe Echeverria, N. Y. C.---------D 6
Feb. 23—Harold Schwartz, N. Y. C.------W 4
Mar. 23—Dom Fiantini, B'klyn, N. Y.----W 6
Apr. 20—Frankie Deris, B'klyn, N. Y.--KO 5
May 10—Norman Silver, N. Y. C.---------W 6
May 27—Joe Echeverria, N. Y. C.---------W 8
Aug. 2—Chico Hernandez, Lg. Beach---W 6
Aug. 16—Wahoo Watson, Long Beach--KO 2
Aug. 30—Joe Echeverria, Long Beach---W 6
Oct. 21—Joe Echeverria, N. Y. C.---------W 6
Nov. 4—Dom Fiantini, N. Y. C.----------W 6
Nov. 18—Dom Fiantini, N. Y. C.----------W 8
Dec. 2—Jimmy Mutone, N. Y. C.---------KO 2
Dec. 13—Joe Iannotti, N. Y. C.----------W 6
Dec. 23—Sammy Venti, N. Y. C.----------KO 4
Dec. 30—Joey Stack, N. Y. C.----------W 8

1941

Jan. 20—Carlos Cuebos, N. Y. C.---------W 8
Feb. 3—Sonny Brents, N. Y. C.----------W 8
Feb. 17—Lou Barbetta, N. Y. C.----------W 8
Mar. 6—Minnie Demore, N. Y. C.--- ---W 8
Mar. 14—Curly St. Angelo, N. Y. C.------W 6
Mar. 31—Sammy Garcia, N. Y. C.---------KO 6
May 1—Jimmy Gilligan, N. Y. C.---------W 8
May 9—Joey Iannotti, N. Y. C.----------W 8
June 23—Sonny Brents, N. Y. C.----------W 8
Sept. 2—Carlos Manzano, N. Y. C.--------D 8
Oct. 6—Curley Nichols, N. Y. C.---------W 6
Nov. 17—Henry Hook, N. Y. C.----------W 8
Dec. 1—Joey Fontana, N. Y. C.----------W 8
Dec. 15—Joey Fontana, N. Y. C.---------W 8

1942

Jan. 5—Nat Litfin, N. Y. C.----------W 8
Jan. 12—Bill Speary, N. Y. C.----------W 8
Jan. 26—Vic Corchado, N. Y. C.----------W 8
Feb. 9—Joey Archibald, N. Y. C.---------W 8
Feb. 27—Bobby Ivy, N. Y. C.----------W 8
Mar. 30—Jose Rozo, N. Y. C.----------W 8
Apr. 13—Harry Jeffra, N. Y. C.----------W 8
Apr. 27—Jose Rozo, Newark----------W 8
May 7—Chalky Wright, N. Y. C.---------L 8
May 25—Lou Transparenti, N. Y. C.----KO 5
June 1—Guillermo Puentes, N. Y. C.----W 8
June 8—Nono Cuebas, Holyoke----------W 10
June 22—Georgie Hansford, New Orleans ----------KO 5
June 29—Pedro Hernandez, Brooklyn----L 8
July 23—Pedro Hernandez, N. Y. C.----W 12
Aug. 26—Frank Franconeri, Union City-W 8
Sept. 25—Chalky Wright, N. Y. C.---------L 15
(Title bout—world featherweight championship.)
Oct. 20—Bobby Ivy, Hartford----------D 10
Oct. 26—Ruby Garcia, Providence-----W 10
Oct. 31—Jose Aponte Torres, Brooklyn--W 8
Nov. 9—Frankie Carto, Philadelphia----W 10
Nov. 17—Billy Pinti, N. Y. C.----------W 8
Dec. 1—Sgt. Mike Raffa, Pittsburgh----W 10
Dec. 8—Johnny Dell, N. Y. C.----------W 8
Dec. 22—Joey Perrone, Cleveland-------W 8

1943

Jan. 4—Ellis Phillips, Philadelphia, Pa.-W 10
Jan. 9—Billy Pinti, Brooklyn, N. Y.----W 8
Jan. 18—Ray Lunny, San Francisco-----W 10
Feb. 13—Gene Johnson, Brooklyn, N. Y.-W 8
Feb. 22—Bob Montgomery, Phila., Pa.----L 10
Mar. 23—Phil Terranova, Brooklyn------L 8
Mar. 29—Frankie Carto, Baltimore, Md.-W 10
Apr. 19—Frankie Carto, Baltimore, Md.-D 12
Apr. 27—Mario Morales, Brooklyn------W 8
June 2—Gus Coen Levine, Elizabeth--KO 10
June 8—Joey Pirrone, Cleveland------KO 9
June 22—Angel Aviles, L. I. C.----------W 8
July 8—Joe Torres, Brooklyn, N. Y.----W 8
July 21—Chalky Wright, Cleveland-----W 10
Aug. 3—Jackie Wilson, Washington----L 10
Oct. 18—Jose Rivers, New Britain----KO 10
Nov. 1—Donnie Maes, Providence----KO 4
Nov. 9—Frankie Rubino, Brooklyn------W 10
Dec. 1—Freddie Pope, Cleveland------KO 4
Dec. 7—Frankie Rubino, Brooklyn-----L 10
Dec. 13—Al Guido, N. Y. C.----------W 10

1944

Jan. 7—Beau Jack, N. Y. C. ----------L 10
Feb. 10—Tippy Larkin, N. Y. C. ---------L 10
Mar. 13—Angel Aviles, Holyoke ---------W 10
Mar. 22—Joey Bagnato, Buffalo ---------W 10
Apr. 3—Billy Miller, Pittsburgh --------L 10
May 5—Harry Teaney, Milwaukee ----L 10
May 22—Billy Miller, Pittsburgh --------W 10
May 30—Joey Peralta, Buffalo ----------W 10
June 13—Angel Aviles, Union City -------W 10
June 26—Leo Dulmaine, Buffalo --------W 10
June 28—Paul Frechette, Freeport-------W 10
(Blonde Tiger)
Aug. 4—Willie Pep, Waterbury --------L 10
Sept. 27—Mike Martyk, Erie ----------KO 4
Oct. 30—Leo Dulmaine, N. Y. C.---------W 10
Nov. 6—Archie Wilmer, Philadelphia --W 10
Dec. 5—Ike Williams, Cleveland -------L 10

1945

Feb. 8—Pedro Firpo, Camden----------L 10
Apr. 2—Georgie Cooper, Newark-------L 10
Apr. 9—Georgie Cooper, Newark-------W 10
Apr. 20—Leroy Willis, Detroit----------W 10
May 21—Bernard Docusen, New Orleans-L 8
July 30—Tony Pellone, L. I. City---------L 10

1946

July 19—Danny Stanzione, Stamford---KO 3
Aug. 2—Rudy Garcia, Long Beach------W 8
Aug. 26—Paulie Jackson, Albany-------W 10
Aug. 30—Bobby Williams, Long Beach---W 8
Sept. 4—Al Pennino, Brooklyn----------W 10
Sept. 14—Harry Diduck, N. Y. C.---------W 8
Oct. 18—Johnny Dell, N. Y. C.----------W 10
Nov. 13—Bobby Williams, Binghamton--W 10
Nov. 29—Eddie Giosa, N. Y. City---------L 10

1947

Jan. 21—Enrique Bolanos, Los Angeles KO by 7
Mar. 10—Miguel Acevedo, Havana-------L 10
Mar. 17—Julie Kogan, New Haven-------L 10
Apr. 3—Eddie Giosa, Philadelphia------L 8
Apr. 23—Humberto Sierra, Miami--------L 10
Apr. 30—Lino Garcia, Miami----------W 10
June 13—Miguel Acevedo, Minneapolis--L 10
July 4—Pete Manchio, Long Beach-----W 8
Sept. 2—Julie Bort, N. Y.----------L 8

GEORGE SUGAR COSTNER

Born in St. Louis. Negro. Welterweight. Height, 5 ft. 5 in.

1940

June 28—"Red" Knox, Cincinnati--------KO 2
July 17—Bob Eades, Columbus,----------W 4
July 26—Johnny Carter, Cincinnati------W 4
Sept. 6—Billy Baker, Cincinnati--------W 4
Sept. 20—Charley Baxter, Cincinnati----W 6

1941

Mar. 5—Cleveland Brown, Ft. Wayne----W 6
Mar. 18—Freddy Ray, Columbus, Ohio-KO 2
Mar. 31—Tommy Parker, Louisville------W 6
Apr. 18—"Fast" Black, New Orleans----L 6
Apr. 25—Gene Perry, New Orleans------W 6
Sept. 15—Arnold Deer, Dayton----------W 6
Nov. 10—Tommy Parker, Louisville------W 6
Dec. 8—Charley Morris, Cincinnati------W 6
Dec. 18—Mutt Schwartz, Springfield, O.--W 8

1942

Jan. 1—Jimmy Saylor, Columbus------KO 2
Jan. 28—Jimmy Grimm, St. Louis ------L 10
Mar. 2—Jimmy Grimm, Louisville ------D 10
Mar. 16—Arnold Deer, Louisville --------D 10
Mar. 20—Bob Simmons, Indianapolis----D 6
Mar. 23—Larry Cisneros, Louisville -----L 10
Apr. 8—Vern Sterner, Cincinnati------KO 2
May 13—Clinton Brook, Cincinnati ----KO 2
July 4—"Tiger" Kiggins, Jenkins, Ky.-KO 2
July 14—Jerry Pittro, Cincinnati--------W 8
Sept. 4—Pat Zezak, Detroit ----------KO 2

Sept. 5—Clinton Brooks, Jenkins, Ky..KO 5
Sept. 7—Clinton Brooks, Lynch, Ky.....KO 2
Oct. 19—Sammy Mack, Columbus, O...KO 5

1943

In U. S. Service.

1944

July 14—Sammy Thompson, Dayton..KO 1
July 28—Martin Doyle, Dayton.....KO 3
Aug. 11—Robert Simmons, Dayton.....KO 4
Aug. 25—Dave Bruce, Dayton.....KO 1
Sept. 22—Robert Fowler, Indiana .....KO 2
Sept. 15—Billy Parsons, Indiana .....LF 1
Oct. 6—Danny Freeman, Indiana .....KO 2
Oct. 10—Arnold Deer, Indiana .....KO 3
Oct. 23—Isadore Miner, Chicago .....KO 1
Oct. 27—Phil Williams, Chicago.....KO 2
Oct. 30—Jimmy Hunt, Chicago .....KO 1
Nov. 9—Isadore Minor, Chicago.....KO 2
Nov. 24—Sgt. Lou Woods, Chicago ....KO 3
Nov. 25—Phil Williams, Chicago.....KO 2
Dec. 2—Jimmy Hunt, Chicago.....KO 1
Dec. 11—Tommy James, Chicago .....KO 2
Dec. 18—Tommy James, Chicago.....KO 2
Dec. 26—Lou Woods, Chicago.....KO 3

1945

Jan. 19—Sheik Rangel, Chicago.....KO 1
Feb. 14—Ray Robinson, Chicago ....KO by 1
Mar. 26—Jake LaMotta, Chicago.....KO by 6
Apr. 25—Chester Slider, Oakland.....W 10
May 23—Paul Lewis, Oakland.....W 10
July 2—Mike Sopko, Chicago.....KO 4
July 13—Oscar Suggs, Dayton.....W 10
Aug. 6—Robert Fowler, Chicago.....W 10
Sept. 26—Oscar Suggs, Cincinnati.....KO 9
Nov. 23—O'Neill Bell, Chicago.....KO by 7

1946

Jan. 9—Random (Tip) Ramsey, Cin...KO 9
Feb. 4—Jack Larrimore, Cincinnati...KO 1
Feb. 15—Jimmy Sherrer, Chicago.....W 10
Mar. 1—Maxie Berger, Chicago.....KO 6

1947

June 4—Charley Cato, Oakland.....KO 7
June 25—Frank Angustain, Oakland....KO 4
July 23—Chester Slider, Oakland.....KO 7
Aug. 27—Earl Turner, Oakland.....KO 1
Sept. 24—Allen Faulkner, Oakland.....W 10
Dec. 2—Jackie Cooper, Milwaukee...KO 3

GEORGE COTE

Lawrence, Mass., Featherweight

1947

Oct. 27—Louis Bell, Salem .....W 6
Nov. 10—Allie Weber, Boston .....D 6
Nov. 21—Billy Shea, Worcester .....KO 3

GEORGE COTE

Vancouver, B. C., Middleweight

1947

Mar. 10—Jim Simmons, Vancouver ....KO 2
Apr. 1—Bobby Roberts, Seattle .....KO 1
Apr. 21—Eddie Halligan, Vancouver.....L 6
May 9—Eddie Halligan, Spokane .....L 6
May 23—Jack Snapp, Portland .....KO by 5
Nov. 30—Henry Lee, Vancouver.....L 6
Dec. 4—Billy Corbett, Tacoma.....KO by 1

SONNY COTTER

Boston, Mass., Welterweight

1946

July 26—Young Chico Alvarez, Tampa .....KO by 3
July 29—Steve Sloneski, Miami.....KO by 3
Aug. 30—Johnny Dupree, Tampa....KO by 4
Sept. 11—Sam Santi, Miami.....KO by 3
Sept. 20—Johnny Britenbruck, Charleston .....KO by 3

1947

Jan. 17—Billy Grimm, Palm Beach..KO by 4
Jan. 20—Bob Elliott, Miami.....KO by 2

BUD COTTEY

Born, Feb. 8, 1919, Indianapolis, Ind. Featherweight. Height, 5 ft. 7 in.

1939

Sept. 7—Johnny Carl, Harrisburg, Ill...KO 1
Sept. 16—Ronnie Hampton, Indianapolis...D 4

1940

Sept. 6—Charles Miller, Harrisburg, Ill. KO 1
Oct. 12—Dean Miller, Kokomo, Ind.....KO 3

1941

Mar. 7—Jimmy Wilson, Kokomo, Ind..KO 1
Apr. 23—Johnny Kelly, Indianapolis...KO 1
May 2—Kui Jue King, Indianapolis.....W 10
May 9—Herb Gilmore, Indianapolis..KO 3
May 23—Billy Keller, Kokomo, Ind.....KO 1
May 26—Jack Bud Haley, Chicago.....D 4
May 29—Jules Guidey, Indianapolis....KO 7
June 6—Russ Pfautz, Indianapolis.....KO 3
June 13—K. O. King, Terre Haute.....W 8
June 27—Jimmy Smith, Harrisburg, Ill..KO 1
July 1—Floyd Hagen, Chicago.....KO by 2
July 4—Kui Jue Kong, Indianapolis....W 10
July 18—Kui Jue Kong, Indianapolis....W 10
July 25—Jack Haley, Chicago, Ill.....D 6
July 28—Eddie Londer, Chicago .....L 8
Aug. 8—Floyd (KO) Hagen, Chicago, Ill.....KO by 2
Sept. 1—Eddie Lander, Chicago, Ill.....L 10
Sept. 10—Kui Jue Kong, Terre Haute, Ind.....W 8
Oct. 1—Tommy Earl, Indianapolis.....W 6
Oct. 12—Bill Reed, Bloomington, Ind....W 6
Oct. 28—Jackie Haley, St. Louis.....W 6
Dec. 5—Jackie Taylor, Dayton, O.....W 10
Dec. 28—Cleve Brown, Dayton, O.....W 10

1942

Jan. 26—Cleve Brown, Indianapolis....W 10
Mar. 7—Sammy Scully, Indianapolis...KO 4
Mar. 9—Ben Cobbins, Louisville.....L 6
June 26—Johnny Wade, Indianapolis....KO 2

In U. S. Army.

1946

Jan. 11—Art Cooper, St. Louis.....W 6
May 8—Rocky Protaine, Oklahoma Cy. KO 2
Aug. 23—Willie Jones, Richmond, Ind. .....KO by 7
Oct. 10—Al Coutre, Fairfield, Me. ..KO by 1

1947

Jan. 14—Don Rocco, Louisville .....W 6
Jan. 24—Willard Coffer, Indianapolis.....D 4
Feb. 25—Gene Spencer, Louisville.....L 10
Apr. 30—Freddy Latson, St. Louis.....L 6
June 4—Eddie Dames, St. Louis.....L 6
June 9—Jackie Nichols, Chicago.....L 8
Aug. 26—Eddie Warren, Chicago.....L 4
Sept. 2—Freddy Maes, Chicago.....L 4
Sept. 30—Jesse Underwood, Charleston..L 10
Dec. 18—Del Cockayne, Minneapolis.KO by 2

CURTIS COTTON

Baltimore, Md., Middleweight

1947

May 23—Arthur Diggs, Baltimore.....KO 1
June 9—Jasper Jacobs, Baltimore .....W 4
July 14—Bob Pomerland, Baltimore ....L 4
Oct. 27—George Carrigan, Baltimore..KO 1
Nov. 14—Billy Snead, Baltimore .....W 4

BABE COULLIMBER

(Pablo Roca)

Born 1921. Cuban Welterweight.

1940

Feb. 23—Jose Blanco, Havana .....W 6
Mar. 16—Maximo Morales, Havana.....KO 4
Apr. 20—Rene Cantero, Havana .....D 4
May 4—Alfredo Quintana, Sta. Clara...W 8
May 18—Nacional Kid, Santa Clara.....D 8
June 1—Armando Delgado, Havana.....W 4
June 8—Zenobio Becarra, Sta. Clara....L 10
July 20—Zenobio Becerra, Sta. Clara....L 6
Sept. 28—Guillermo Barrios, Havana...KO 5
Oct. 26—Cayuco Alvarez, Havana.....KO 1
Nov. 16—Pedro Martinez, Havana.....W 10

1941

Jan. 11—Santiago Sosa, Havana.....L 12
Feb. 18—Pedro Poey, Havana.....KO 8
Mar. 29—Tiburcio la Rosa, Havana.....KO 8
June 14—Eduardo de la Torre, Havana.KO 3
June 28—Juan Zurita, Havana.....L 10

1942

Feb. 21—Joey Peralta, Havana.....L 10
May 9—Antonio Nazario, Havana.....KO 8
Oct. 24—Nacional Kid, Havana.....KO by 4

1943

Feb. 21—Carmelo Fenoy, Havana W 10
June 5—Pedro Martinez, Havana W 10
July 28—Kid Bururu, Havana L 10
Sept. 11—Eduardo Carrasco, Havana W 10
Sept. 23—Joe Pedroso, Havana W 12
Nov. 6—Kid Bururu, Havana D 10
—Juan Zurita, Mexico L 10
—Rodolfo Ramirez, Mexico L 10
—Juan Zurita, Mexico L 10

1944

Dec. 2—Antonio Rodriguez, Havana KO 1
Dec. 16—Joe Pedroso, Havana L 12

1945

Jan. 20—Santiago Sosa, Havana W 10
Mar. 24—Miguel Vinageras, Camaguey KO 1
Mar. 31—Enrique Cardoso, Havana L 10
Apr. 28—Julio Pedroso, Havana L 10
June 23—Rogelio Aldazabal, Havana KO 3
July 28—Jesus Vila, Havana KO 1
Sept. 8—Joe Legon, Havana L 12
Oct. 27—Miguel Vinageras, Santa Clara KO 5
Nov. 25—Hankin Barrows, Havana L 10

1946

Feb. 2—Jesus Vila, Havana KO 9
Mar. 30—Angel Fernandez, Havana KO by 5
May 4—Juan Gallart, Havana KO 2
May 19—Angel Fernandez, Havana KO 2
June 10—Dan Calagno, San Juan W 10
June 25—Jose Palmares, San Juan KO 8
Sept. 14—Jose Garcia, Alvarez, Havana KO by 9
Dec. 21—Joe Molina, Havana KO 5

1947

Jan. 18—Hankin Barrows, Havana W 10
Feb. 22—Gavilan Kid, Havana L 10
Apr. 29—Kid Dinamita, San Juan L 10
Aug. 30—Jose Garcia Alvarez, Havana L 10
Nov. 29—Joe Molina, Havana KO 5
Dec. 5—Baizi Bradad, Maron W 10

WILLIE COUNTS

Providence, R. I., Middleweight

1946

June 26—Dave Butler, Providence W 4
June 27—Dave Butler, Fall River L 6
Sept. 18—Tommy Reardon, Providence KO 6
Sept. 25—Russ Golding, Providence KO 3
Oct. 2—Bobby Burton, Providence L 6
Oct. 7—Bill Daly, Boston L 6
Nov. 13—Hayward Warnum, Providence L 4

1947

Feb. 6—Goody Peters, Fall River W 6
Feb. 12—Mose Cunikan, Providence L 6
Feb. 27—Fred Balaisano, Fall River KO 2
Mar. 5—Ike Stevenson, Providence W 6
Mar. 19—Johnny Luz, Providence L 6
Mar. 26—Johnny Luz, Providence L 6
Apr. 3—Ralph Strolla, Fall River D 6
Apr. 24—Ralph Strolla, Fall River L 8
May 16—Ceferino Bronco, Worcester L 6
May 21—Kid Smiddy, Providence KO 3
May 28—Johnny Luz, Providence L 6
Sept. 4—Joe Girard, Worcester L 8
Sept. 29—Charlie Dotson, Providence L 6
Oct. 30—Johnny Luz, Fall River L 6

JERRY COURSAL

(Billy Moore)

Montreal, Canada, Lightweight

1943

Jan. —Lee Methot, Montreal W 4
Jan. —Maurice Cusson, Montreal KO 1
—Yvan Cote, Montreal D 6
—Lee Methot, Montreal W 6
—Camille Gosselin, Montreal KO 1
Aug. 10—Jerry Darby, L. I. C. L 6
Aug. 24—Sammy Stigliano, L. I. C. W 4
Sept. 9—Jackie Patterson, Brooklyn W 4
Sept. 14—Bobby Henry, L. I. C. KO 2
Oct. 13—Jimmy Cummings, Elizabeth KO 2
Oct. 16—Gregory Costello, Brooklyn W 4
Oct. 27—Jimmy Robinson, Elizabeth KO 2
Nov. 2—Ronnie Burns, White Plains W 4
Nov. 3—Joe Griffo, Elizabeth, N. J. W 6
Nov. 5—Ronnie Burns, N. Y. C. W 4
Nov. 17—Charley Jeffries, Elizabeth KO 1
Nov. 27—Fred Picone, Brooklyn, N. Y. W 4
Dec. 1—Sammy Stigliano, Elizabeth W 6
Dec. 15—Tommy Hansley, Elizabeth KO 3

1944

Jan. 12—Rudy Riviera, Elizabeth KO 1
Jan. 20—Jimmy Robinson, Highl. Park KO 2
Jan. 26—Milton Bell, Elizabeth W 6
Feb. 3—Prudy Pacheco, Highland Park W 6
Feb. 9—Jackie Patterson, Elizabeth W 6
Feb. 23—George Jenkins, Elizabeth KO 2
Mar. 16—Tony Calontoni, Highl. Park KO 3
Mar. 21—Pete Dubaldi, White Plains KO 1
Mar. 23—Little Joe Louis, Highl. Park KO 3
Mar. 30—Johnny Pergoda, Highl. Park KO 2
Apr. 12—George Johnson, Elizabeth W 6
Apr. 20—Jimmy Morrison, Highl. Park KO 2
Apr. 26—Paterson Ryles, Elizabeth KO 2
May 4—Verne Atkins, Highland Park KO 4
May 8—Prudy Pacheco, N. Y. C. W 6
May 10—Charlie Williams, Elizabeth KO 3
June 21—Larry Baker, Elizabeth KO 1
June 28—Tony Janiro, Elizabeth L 6
Aug. 9—Johnny Williams, Elizabeth L 6
Aug. 18—Tony Janiro, N. Y. C. L 6

1945

May 17—Jack Larrimore, Miami D 10
July 5—Clarence King, Miami L 8
July 19—Jack Larrimore, Miami L 10
Oct. 22—Manny Gomez, Miami W 8
Nov. 27—Clarence King, Miami W 10

1946

Apr. 29—Larry Lynn, Miami W 8
May 13—Billy Petersen, Miami W 10
—Joe Parsons, Tampa KO 2
June 6—Billy Petersen, Miami W 10
June 20—Joey Raymond, Miami W 10
July 30—Danny Ruggiero, Elizabeth W 6
Aug. 15—Jack Larrimore, Miami L 10
Sept. 25—Shamus McCray, Binghamton W 8
Oct. 9—Sid Rochester, Miami KO 1
Oct. 16—Jack Larrimore, Miami KO 5
Nov. 8—Howell Steen, New Orleans L 8
Nov. 13—Billy Petersen, Miami W 10
Dec. 4—Clyde Gordon, Miami L 10
Dec. 26—Vince Gambill, Miami L 10

1947

Mar. 24—Rene Cantero, Miami D 8
Mar. 28—Bulldog Camagueyano, P. Bch. W 10
Mar. 31—Angel Chavez, Miami D 8
Apr. 9—Bobby Elliott, Miami W 10
Apr. 16—Bill Petersen, Miami W 10
Apr. 28—Bill Stemmler, Miami W 10
Apr. 30—Larry Ray, Miami D 10
May 19—Vince Gambill, Miami L 10
June 9—Clyde Gordon, Miami L 10
July 21—Chico Pacheco, Miami L 8

BENNY COUSINS

Born, June 14, 1924, Longview, Texas, Negro Bantamweight.

1944

Feb. 25—Stan Jamison, Los Angeles L 4
Apr. 17—Chick Fernandez, Ocean Park, D 4
Apr. 17—Chick Fernandez, Ocean Park D 4
KO by 1
May 2—Chick Fernandez, Los Angeles L 4
May 15—Leonard Marcus, Ocean Park W 4
May 24—Leonard Marquez, Wilm., Calif. L 4
June 28—Frank Camacho, Wilm., Calif. D 4
July 3—Augie Rodriquez, Ocean Park W 4
July 14—Augustine Rodriquez, Hollywd. L 4
Aug. 4—Augustine Rodriquez, Hollywd. D 4
Aug. 8—Augie Rodriquez, Los Angeles W 4
Aug. 28—Brawnie Morris, Ocean Park KO 1
Sept. 1—Augustine Rodriquez, Hollywd. L 4
Sept. 6—Ponce Girado, Wilm., Calif. L 4
Sept. 13—Ponce Jurado, Wilm., Calif D 4
Sept. 30—Augie Rodriquez, Hollywood W 4
Oct. 4—Al Escobar, Wilm., Calif. D 4
Oct. 6—Mickey Romo, Hollywood W 4
Nov. 28—Leonard Marquez, Los Angeles W 4
Dec. 1—Valentine Garcia, Hollywood KO 2
Dec. 11—Mickey Romo, Ocean Park W 4
Dec. 22—Augie Rodriquez, Hollywood W 4
Dec. 29—Mickey Romo, Hollywood KO 3

1945

Jan. 15—Augie Rodriguez, Ocean Park W 4
Jan. 22—Bob Estrada, Ocean Park KO 2
Jan. 26—Augie Rodriguez, Hollywood W 4

Jan. 29—Ponce Jurado, Ocean Park ---KO 2
Mar. 5—Ponce Jurado, Ocean Park------L 4
Mar. 12—Jay Jans, Ocean Park----------W 4
Mar. 29—Trini Ortiz, Hollywood---------D 4
Apr. 16—Ponce Jurado, Ocean Park----KO 4
May 1—Augie Rodriguez, San Francisco W 4
May 15—Val Valentino, Los Angeles-----D 4
May 25—Pancho Arizmendi, San Diego--W 6
June 1—Augie Rodriguez, Hollywood---W 4
July 10—Buddy Taylor, Los Angeles----W 4
July 13—Al Luna, San Diego-------KO by 3
Aug. 28—Val Valentino, Los Angeles KO by 2
Sept. 26—Tippy Larson, Pasadena------KO 2
Dec. 26—Freddie Hernandez, Long Bch..KO 3

1946

Jan. 2—Bobby Molina, Long Beach----KO 2
Jan. 11—Battling Rosando, Hollywood-KO 5
Jan. 23—Alfredo Chavez, Long Beach ----------KO by 2
Feb. 12—Jackie Jurich, San Jose----KO by 2
Mar. 1—Val Valentine, Hollywood--KO by 2
June 7—Lalo Sarrabia, Albuquerque ---D 6
June 21—Lalo Sarrabia, Albuquerque ---D 6
July 10—Frankie Serrano, Santa Fe------W 10
July 25—Bobby Garcia, Albuquerque---KO 2
Aug. 20—Frankie Serrano, Juarez, Mex.--L 10

1947

Mar. 11—Henry Evaro, Los Angeles----KO 1
May 6—Cecil Schoonmaker, Los Ang.---L 6
July 22—Eddie Hines, Los Angeles------L 4
Dec. 12—Little Giant, San Diego ----KO by 5

AI "AURIEL" COUTERE

Born in Lewiston, Me. Nationality, French-American. Welterweight. Height, 5 ft. 5 in.

1941

Dec. 25—Billy Knapp, Portland, Me.-----D 6

1942

Jan. 16—Paddy Ryan, Boston ----------KO 1
Apr. 7—Harry Hitlian, Portland, Me.----L 6
May 28—Sammy Santillo, Boston ------LF 5
June 5—Billy Napier, Boston ----------L 6
July 7—Lloyd Hudson, Portland, Me.---L 10
Nov. 13—Art Morris, Boston ----------L 6
Nov. 17—Babe Synott, New Bedfd..KO by 1
Dec. 4—Dave Andrews, Boston ----KO by 4
Dec. 29—Maurice Cloutier, Portld., Me.--W 6
In U. S. Army.

1943

May —Bobby Berger, San Fran.-------D 4
May 10—Bobby Berger, Stockton, Cal--D 6
May 21—Frankie Marino, San Fran. ----KO 2
June 7—Little Tiger Wade, S. Fran.KO by 2
June 14—Jimmy Smith, San Fran. ------KO 3
June 28—Jimmy Brooks, San Fran. .KO by 5
July 19—Lincoln Stanley, San Fran. ----L 6

1944

Feb. 18—Speedy Cannon, San Francisco -W 4
Mar. 3—Tiger Fox, San Francisco ----KO 2
Mar. 10—Frankie Cuenca, San Fran. --KO 5
Apr. 21—Pedro Jiminez, San Fran. ---KO 2
May 5—Jackie Ryan, San Francisco ----W 10
May 26—Jackie Ryan, San Francisco ----D 10
June 13—Abe Miller, San Jose ----------W 10
June 27—Les Webster, San Jose ---------W 10
June —Billy George, San Jose ---------D 10
July 7—George Duke, San Francisco ---W 10
July 28—Jackie Ryan, San Francisco ---D 10
Sept. 1—Jackie Ryan, San Francisco ----L 10
Oct. 3—Eddie Cerda, San Jose ----------D 10
Nov. 15—Ramiro Almagro, Oakland ---KO 1
Dec. 6—Chester Slider, Oakland --------L 10
Dec. 29—Ralph Walton, Lewiston -----WD 7

1945

Feb. 5—Jimmy Florita, San Francisco KO 6
Feb. 21—Tommy Egan, Oakland---------D 10
Apr. 3—Don Lee, San Jose----------W 10
May 9—Chester Slider, Oakland---------D 10
June 8—Pedro Jiminez, San Francisco KO 5
June 20—Baby Yucatan, Oakland-------KO 3
Sept. 14—Tommy Egan, San Francisco---L 10
Nov. 9—Regino Aguila, Hollywood-KO by 3

1946

Mar. 12—Berry Wright, Sacramento-----L 10
Mar. 28—Ray Brown, San Francisco KO by 1
Apr. 2—Pedro Jiminez, San Jose--------D 6
July 15—Chick Jones, Lewiston--------KO 5
Sept. 9—Al Michaud, Lewiston---------KO 3
Sept. 23—Ralph Walton, Lewiston-------KO 1
Oct. 10—Bud Cottey, Fairfield, Me.------KO 1
Nov. 22—George Duke, San Franciso-----L 10
Dec. 13—George Duke, San Fran.---KO by 7

1947

Feb. 3—Yg. Tiger Flowers, Lewiston--KO 5
Feb. 15—Blackie Noel, Augusta, Me.---KO 5
Feb. 27—Dave Andrews, Portland, Me.--L 10
Mar. 10—Al Michaud, Lewiston--------KO 1
Mar. 24—Eddie Letourneau, Lewiston--KO 5
Apr. 21—Billy Lancaster, Lewiston------W 10
May 1—Charley Early, Portland--------L 10
May 9—Tiger Flowers, Rumford------KO 3
May 12—Billy Lancaster, Lewiston------W 10
May 27—Joe Pyle, Halifax----------L 10
June 17—Billy Tordiglione, Lewiston-----L 10
Oct. 28—Ernie Swan, Lewiston --------KO 10

WILLIE COVINGTON

San Diego, Calif., Light Heavyweight

1946

Oct. 7—Johnny Crane, Chicago--------D 4
Oct. 28—Neal Stokes, Chicago---------KO 1
Nov. 4—Doc Williams, Chicago---------L 5
Dec. 6—Jim Lee, Chicago ----------KO by 3

1947

Jan. 6—Richard Hammond, Chicago----L 4
Feb. 11—Willie Coleman, Chicago--------D 4
June 30—Billy Reese, Chicago----------L 4
Oct. 29—Willie Coleman, Chicago ------W 4
Nov. 19—Clinton Bacon, Chicago --------L 4

JAMES J. COX

Dallas, Texas, Featherweight

1946

Sept. 16—Tiger Weems, Omaha----------D 4
Nov. 5—Luis Albarran, Houston --------L 8
Nov. 12—Jose Macias, Houston----------D 6
Nov. 19—Naudo Sioso, Houston----------W 6
Dec. 10—Ted Garcia, Houston ----------W 6

1947

Jan. 7—Jesse Ramos, Houston----------L 6
Jan. 17—Dick Menchaca, Port Arthur---L 8
Jan. 29—Ace Spades, Pueblo, Colo.-----W 10
Mar. 4—Red Agapious, Houston---------L 6
Mar. 11—Baby Tampico, Houston--------W 6
Mar. 18—Nudo Sosa, Houston----------L 6
Mar. 24—Anthony Arone, New Orleans--L 6
Apr. 1—Chamaco Albarran, San Antonio L 6
Apr. 9—Chamaco Albarran, Galveston-W 10
Apr. 23—Ramon Ruiz, Houston----------L 8
June 17—Auriello Cruz, San Antonio KO by 4
Oct. 10—Bolton Ford, San Diego----KO by 6

SANDERS COX

Born Aug. 20, 1922, Dallas, Texas. Nationality, Irish-English-American. Height, 6 ft. 1 in. Heavyweight.

1942

May 13—Don Marshall, Hot Springs, Ark. ----------KO 2
June 25—Al Foreman, Elizabeth--------KO 4
June 30—Walter Spiroch, L. I. City------W 4
July 11—Wiley Ferguson, L. I. City-----D 4
July 14—Floyd Lemmons, L. I. City----KO 4
July 20—Eddie Alexander, Newark------W 6
July 28—Bill Addison, N. Y. C.----------D 6
Aug. 4—Wiley Ferguson, L. I. City--KO by 3
Aug. 10—Bill Grant, Newark----------W 6
Aug. 13—Wiley Ferguson, N. Y. C.------W 4
Aug. 24—Plato Yarmchuck, Newark----W 6
Sept. 8—Steve Berkis, L. I. City--------KO 2
Sept. 21—Dee Amos, Newark----------W 8
Oct. 16—Jake Holman, Highland Park---L 8
Oct. 30—Jimmy Carollo, N. Y. C.--------D 6
Nov. 27—Jimmy Carollo, N. Y. C.---------W 6
Dec. 14—Jimmy Carollo, N. Y. C.--------L 8
(In U. S. Air Corps.)

1943

Jan. 18—Tony Gangemi, St. Nicks------W 8

1946

Sept. 11—Charley Balasz, Buffalo-------W 6
Oct. 8—Billy Kelly, Buffalo----------KO 1
Oct. 21—Tony Gillo, N. Y. C.----------W 8
Oct. 30—Bob Miller, L. I. City----------KO 3
Nov. 15—Jimmy Evans, N. Y. C.---------KO 2
Dec. 12—Ross Strickland, Atlantic City--W 8

1947

Jan. 8—George Park, Jamaica, L. I.--KO 2
Feb. 3—Harry Bernsten, N. Y.---------KO 3

Mar. 1—Jim Lake, Brooklyn.....L 8
Mar. 10—Jimmy Carollo, N. Y.....L 10
Apr. 9—Buster Pepe, Jamaica, L. I.....W 8
Sept. 22—Leo Stoll, Newark.....W 8
Oct. 27—Leo Stoll, Newark.....KO 9
Nov. 25—Bill Weinberg, N. Y. C.....KO by 8

CLYDE COYHIS

Los Angeles Negro Welterweight

1946

Mar. 25—Gene Loughridge, Ocn. Pk..KO by 3
Apr. 3—Virgil Door, Long Beach.....L 4
Apr. 8—Ralph Mendoza, Ocean Park..KO 1
Apr. 29—Del Campo Provost, O. Pk..KO by 4
Aug. 26—Del Campo Provost, Ocn. Pk..KO 1
Sept. 13—Joe Moore, Hollywood.....W 4
Sept. 23—Ben Grundy, Ocean Park.....KO 1
Oct. 4—Ray Thomas, Hollywood.....W 4
Oct. 21—Flash Gordon, Ocean Park...KO 3
Nov. 4—Jimmy Shans, Pico.....D 4
Nov. 19—Charles Salas, Los Angeles.....W 4
Dec. 16—Gene Loughridge, Ocn. Park....D 4

1947

Jan. 7—Spencer Coleman, L. Ang..KO by 2
May 23—Richard Jones, Hollywood..KO by 3
June 27—Ray Louis, Hollywood.....W 4
July 28—Henry Brown, Ocean Park.....D 4
Sept. 16—Richard Jones, Los Angeles....L 4
Sept. 30—Vince Turpin, Los Angeles.....D 4
Nov. 4—Richard Lopez, Los Angeles...W 4
Nov. 14—Bill Louderman, Hollywood ..KO 2
Nov. 18—Ray Louis, Los Angeles .....W 4
Nov. 25—Ray Louis, Los Angeles .....KO 2

JOHNNY CRANE

Chicago, Ill., Middleweight

1941

July 28—Woody Jones, Chicago .....L 6
Aug. 11—Alex Kondos, Chicago .....KO 1
Aug. 18—Robert Crawford, Chicago....KO 2
Sept. 15—Clay Rowan, Chicago.....W 6
Sept. 29—Vince Calzoretta, Chicago.....L 5
Oct. 20—George Mericha, Chicago.....W 5

1942

Feb. 2—Luther Brent, Chicago.....L 4

1946

Feb. 22—Pedro Carsonia, Indianapolis ...W 6
Mar. 11—Mike Sopko, Chicago.....D 5
Apr. 1—Jerry Marshall, St. Louis.....KO 4
Apr. 12—Buddy O'Dell, Chicago.....L 4
Apr. 17—George Felts, Chicago.....D 4
Apr. 22—Tommy Charles, Chicago .....L 5
Apr. 29—Otis McGraw, Chicago.....L 5
May 31—Johnny Barbara, Chicago.....L 6
Oct. 7—Willie Covington, Chicago.....D 4
Oct. 14—Jack Parks, Chicago.....L 5
Nov. 15—Buzz Brown, Minneapolis.....L 4
Dec. 17—Harold Thomas, Chicago .....KO 3

1947

Jan. 13—Douglas Jordan, Chicago.....KO 1
Sept. 2—Robert Cotton, Chicago.....L 4
Sept. 16—Robert Cotton, Chicago .....L 4
Sept. 29—Ken Madsen, Chicago.....KO by 1
Oct. 20—Nick Ranieri, Chicago .....L 4
Oct. 31—Nick Ranieri, Chicago .....L 4
Nov. 17—John Gulley, Chicago .....W 4
Nov. 21—Pat McCafferty, Topeka...KO by 4

JACKIE CRANFORD

Born Feb. 20, 1922. Nationality Irish-American. Washington, D. C. Heavyweight.

1942

Jan. 19—Roy Dunn, Washington.....D 4
Jan. 26—Charley Marshall, Baltimore..KO 1
Feb. 2—Buddy White, Baltimore.....KO 2
Feb. 9—Ken Stribling, Washington.....W 4
Feb. 16—Eddie Finazzo, Baltimore.....L 6
Feb. 23—Jim Elliott, Baltimore.....W 6
Apr. 27—Babe Scott, Baltimore.....W 6
Sept. 15—Stoney Lewis, Wash., D. C.....W 6
In U. S. Service.

1945

Oct. 30—Carrington McNutt, WashingtonW 8
Nov. 26—Dan Biggers, Washington.....KO 2
Dec. 6—Charley Lomski, Norfolk.....KO 2
Dec. 11—Mike Enrick, Washington.....KO 2

1946

Jan. 7—Al Blake, N. Y .C.....W 6
Jan. 17—Jack Dumont, Norfolk.....KO 2
Mar. 4—Jim Cox, Washington.....KO 1
Mar. 15—Oscar Goode, N. Y. C.....KO 4
Mar. 25—Jimmy Bell, Washington.....KO 7
Apr. 22—Warren Petersen, N. Y. C.....KO 7
May 17—Ernie Rios, N. Y. C.....KO 4
June 13—Leon Szymurski, Richmond...KO 6
July 29—Ern Sarlin, Pittsburgh.....L 10
Aug. 16—Phil Muscato, Buffalo.....KO by 1
Sept. 11—Ross Strickland, Buffalo..KO by 1
Sept. 20—Carlisle Thompson, Charlestn. KO 4
Sept. 30—Ross Strickland, Washington..KO 10
Oct. 28—Buddy Komar, Washington...KO 10
Nov. 21—George Bensik, Norfolk.....KO 6
Dec. 2—Charlie Crump, Washington ....W 10

1947

Jan. 28—Red Cameron, Miami.....W 10
Feb. 28—Bernie Reynolds, N. Y. C.....L 8
Apr. 10—Bill Thompson, Phila.....KO by 6
May 5—Tommy Charles, Cincinnati..KO 1
June 9—Jim Lake, Washington, D. C...KO 3
June 24—Buddy Knox, Richmond.....W 10
Aug. 29—Red Cameron, N. Y. C.....KO 2
Sept. 29—Tommy Woodward, Cincin...KO 7
Oct. 10—Bernie Reynolds, N. Y. C.....W 10

SAM CRAWFORD

Augusta, Ga., Middleweight

1946

Dec. 3—Jim Cannon, N. Y. C. .....D 4
Dec. 23—Benny Davis, N. Y. C.....W 4

1947

Jan. 6—Hal Anspach, N. Y. C.....L 4
Apr. 15—Jesse Jenkins, N. Y. C.....L 4
Apr. 21—Jesse Jenkins, N. Y. C.....L 4
May 19—Jesse Jenkins, N. Y. C.....L 4
May 23—Jesse Jenkins, N. Y. C.....L 4
May 27—Al Winn, N. Y. C.....L 4

VICTOR CREELMAN

Born in New York City. Lightweight. Height, 5 ft. 3½ in.

1942

Oct. 13—Jimmy Lullo, N. Y. C.....W 4
Oct. 20—Rocco Rossano, N. Y. C.....W 4
Nov. 3—Clyde English, N. Y. C.....W 4
Nov. 16—Clyde English, N. Y. C.....W 4
Nov. 23—Angelo Gonzales, N. Y. C.....KO 2
Nov. 30—Jimmy Paraggio, N. Y. C.....W 6
Dec. 8—Rufus Rogers, N. Y. C.....KO 3
Dec. 15—Clyde English, White Plains....D 8
Dec. 28—Ralph Ferren, N. Y. C.....KO by 2

1943

Jan. 5—Charley 'Cabey' Lewis, Jersey City .....W 6
Jan. 11—Jimmy Paraggio, N. Y. C.....W 6
Jan. 15—Carlos Cuebas, N. Y. C.....KO 3
Jan. 25—Ralph Ferrer, N. Y. C.....KO 4
Jan. 29—Rocco Rossano, N. Y. C.....W 4
Feb. 2—Charley 'Cabey' Lewis, Jersey City .....W 6
—Charley 'Cabey' Lewis.....L 6
Apr. 24—Tommy Wornock, Brooklyn..KO 1
Sept. 25—Zach Taylor, Brooklyn, N. Y...W 6
Oct. 16—Billy "Cabey" Lewis, Brooklyn.W 6
Oct. 30—Ruby Garcia, Brooklyn, N. Y...W 6
Nov. 5—Billy Bates, Washington, D.C..KO 2
Nov. 13—Ruby Kessler, Brooklyn, N. Y...W 6
Nov. 19—Eddie Davis, Washington.....KO 2
Nov. 29—Billy Banks, Washington, D. C..W 8
Dec. 27—Hubert Samuels, Washington..W 8
Dec. 28—Ralph Ferrer, N. Y. City...KO by 2
In U. S. Coast Guard.

1944

Jan. 10—Billy Banks, Washington .....L 8
Jan. 21—Aaron Perry, Washington .....L 9
June 20—Jerry Darby, Long Island City ..W 8
Aug. 28—Cleo Shans, Baltimore .....L 10

1946

Mar. 23—Nick Primiani, Brooklyn.....W 8
Apr. 13—Mike Konnors, Brooklyn..KO by 4
July 24—Baby Armstrong, Phoenixville.W 6
July 29—Lenny Richards, Philadelphia..L 6
Aug. 8—Lou McCloud, Philadelphia....W 6
Nov. 1—Del Cockayne, Minneapolis.....L 6

1947

Feb. 27—Norman Mastrain, Minneapolis_L 4
Mar. 3—Billy Cornwall, Omaha_____L 6
Mar. 14—Clem Custer, Minneapolis_____L 6
Apr. 18—Cy Lewis, Minneapolis_____KO 3
Apr. 29—Willie Jones, Minneapolis_____W 6
May 14—Bobby Williams, Minneapolis__W 6
June 5—Art Price, St. Paul_____L 6
July 3—Gene Spencer, Mich. City, Ind._WF 7
July 15—Jack Haley, Council Bluffs____W 6
July 28—Jose Suarez, Council Bluffs____W 4
Sept. 26—Charley Riley, St. Paul____KO by 2
Nov. 12—Talmadge Bussey, Chicago_KO by 4

RAY CREWS

Ellswood City, Pa., Middleweight

1945

Feb. 22—Nate Smith, Pittsburgh_____KO 3
Mar. 15—Nate Smith, Pittsburgh_____L 4
Mar. 21—Johnny Martin, Akron_____KO 3
Mar. 29—Tommy Green, Pittsburgh____KO 3
Apr. 10—Andy Burton, Youngstown_____W 6
Apr. 19—Mel Allen, Pittsburgh_____KO 3
Apr. 26—Nate Smith, Pittsburgh_____W 4
May 3—Tiger Roy Green, Pittsburgh___L 4
June 7—Babe Saunders, Erie, Pa._____L 6
June 12—Freddie Patterson, Roch. KO by 2
June 13—Nate Smith, Pittsburgh_____W 4
July 16—Jack Besselman, Pittsburgh____L 4
Aug. 27—Stanley Jordan, Pittsburgh_____W 6
Aug. 29—Mel Allen, Wheeling_____KO 3
Sept. 17—Gene Boland, Detroit_____L 6
Oct. 25—Nate Smith, Pittsburgh_____L 4
Nov. 8—Tommy Green, Pittsburgh_____W 4
Dec. 20—Cab Calloway, Pittsburgh_KO by 3

1946

Feb. 14—Jack McCahill, Pittsburgh_____L 4
Aug. 5—Bobby Maloney, Pittsburgh____L 6
Aug. 12—Chris Tabor, Youngstown_____L 4
Nov. 12—Dan Pinto, Akron _____W 6

1947

Apr. 26—Benny Urs, Erie, Pa._____KO 3
May 8—Joey DeJohn, Youngstown_____L 6
July 30—Johnny Komlo, Pittsburgh_____L 4

PAUL CROSBY

Bergen, N. J., Light Heavyweight

1947

Feb. 12—Tom Hagler, Jersey City_____KO 1
Mar. 11—Johnny Thelen, White Plains_KO 2
Mar. 18—Dave Glanton, White Plains__KO 1
Mar. 25—Danny Freeman, Elizabeth____KO 1
Apr. 1—Henry Odom, White Plains_KO by 2
Apr. 8—Willie Hayes, Jersey City_KO by 6
May 9—Johnny Chaney, N. Y. C._____KO 2
June 3—Pete Teresca, N. Y. C._____KO by 4
Dec. 1—Tom Riffe, N. Y. C._____L 4

CHARLEY CRUMP

Baltimore, Md., Negro Heavyweight

1945

Jan. 29—Mike Enrick, Baltimore_____W 6
Feb. 12—Ernie Pope, Baltimore_____W 6
Feb. 26—Joe Golombeck, Baltimore____W 6
May 14—Nat Hines, Baltimore_____KO 3
May 28—Jimmy Bell, Baltimore_____L 10

1946

Feb. 25—Gene Jones, Baltimore_____L 6
Apr. 1—Gene Jones, Baltimore_____L 6
Apr. 25—Jim Schwem, Hagerstown_____W 8
June 4—Jim Schwem, Baltimore_____W 5
June 19—Cleo Everett, N. Y. City_____L 4
Aug. 26—Leon White, Baltimore_____W 6
Nov. 18—Al Edwards, Baltimore_____L 6
Dec. 2—Jackie Cranford, Washington ___L 10

1947

Apr. 7—Leo Stoll, Baltimore_____L 8
Apr. 21—Leo Stoll, Baltimore_____W 8
June 5—Leo Stoll, Baltimore_____W 8
July 7—Leo Matricciani, Baltimore_____L 8
Sept. 22—Leon Food, Baltimore_____W 6

AURELIO CRUZ

Born Mexico City, January 15, 1925. Lightweight. Height 5 feet, 7 inches.

1943

Oct. 19—Ernesto Sanchez, Mexico City_KO 1
Oct. 27—Luis Tellez, Mexico City_____KO 3
Nov. 4—Antonio Azúar, Texcoco_____KO 2
Nov. 23—Vincente Marcas, Texcoco_____W 8
Nov. 30—Chico Espinosa, Mexico City___L 8
Dce. 6—Antonio Azuar, Mexico City____W 8
Dec. 17—Noe Flores, Mexico City_____W 10
Dec. 28—Chuco Llanes, Mexico City____L 10

1944

Jan. 4—Noe Flores, Mexico City_____KO 3
Jan. 22—Eurebio Remus, Mexico City__KO 5
Feb. 3—Guillernio Gomez, Texcoco____KO 4
Feb. 19—Popi Gonzales, Mexico City__KO 1
Feb. 28—Pedro Sanchez, Mexico City____W 10
Mar. 14—Manuel Galvaz, Mexico City__KO 2
Apr. 12—Enrique Rodea, Mexico City____D 10
May 13—Ernesto Sanchez, Hermosillo__W 10
June 23—Chucho Llanes, Hermosillo _____KO by 4
June 30—Negro De Enpalme, Cuidad Obregon _____KO 1
July 7—Ernesto Galindo, Tiajuana____W 10
July 19—Billy Hale, Los Angeles_____L 10

1945

Feb. 16—Enrique Redao, Mexico City__KO 5
Apr. 22—Pedro Salazar, Hermosillo____KO 4
July 14—Bernardo Juarez, Hermosillo__W 10
Aug. 11—Guillerno Lopez, Tecoco_____W 10
Dec. 8—Enrico Gardoso, Mexico City__W 10

1946

Mar. 3—Villita DeJuarez, Mex. City____L 10
May 1—Tony Guadalajara, Mex. City__W 10
June 5—Luis Torres, Mexico City_____L 10
July 3—Victor Flores, Mexico City_____W 10
July 31—Leroy Pappas, Houston_____KO 6
Aug. 6—Ted Christie, Houston_____KO 4
Aug. 30—Augie Lapara, New Orleans__KO 6
Oct. 30—Raul Bustamente, Mex. City____L 10
Nov. 23—Pedro Viesca, Mexico City _____L 10

1947

Jan. 14—Buddy Garcia, Houston___KO by 7
Apr. 16—Kid Filipino, Mexico City_____L 10
May 1—Luis Arguelles, Mex. City__KO by 2
June 17—Jimmy Cox, San Antonio_____KO 4
July 19—Tony Becerra, Mex. City__W Dis. 8
Sept. 17—Eddie Bertolino, Galveston_____L 10
Nov. 5—Chalio Duran, Mexico City_____L 8

COSTELLO CRUZ

Born, Dec. 3, 1922, Santa Barbara, Calif. Nationality, American-Mexican. Light-heavyweight. Height, 5 ft., 11 in.

1941

Sept. 26—Wally Cook, Hollywood_____D 4
Oct. 22—Charlie Harris, Los Angeles____W 8
Nov. 16—Bernie Cardenas, Los Angeles_W 6
Nov. 25—Charley Harris, Los Angeles____W 8
Dec. 23—Jimmy Brooks, Los Angeles____D 6

1942

Jan. 9—Jimmy Brooks, Hollywood_____W 6
Feb. 6—Billy Latka, Hollywood_____D 4
(Cut eye halted bout)
Feb. 18—Billy Smith, Oakland_____KO 2
Mar. 6—Jack Chase, Hollywood_____D 6
Apr. 1—Paulie Peters, Oakland_____KO 8
Apr. 24—Jack Chase, Hollywood_____L 10
May 6—George Evans, Oakland_____W 10
June 5—Jack Chase, Hollywood_____L 10
July 14—Eddie Booker, Oakland_____L 10
Sept. 25—Jimmy McDaniels, Hollywood__W 10
Oct. 9—Leo Turner, Portland, Ore._____W 10
Nov. 6—Jack Chase, Hollywood_____L 10
Nov. 20—Leo Turner, Portland, Ore.____KO 2

1943

Jan. 15—Powder Proctor, Portland_____W 5
Feb. 2—Jack Chase, Portland_____D 10
Feb. 12—Lloyd Marshall, Hollywood KO by 2
In U. S. Army.

1944

Jan. 29—Jack Chase, Portland, Ore. __WF 4
Sept. 23—Joe Kahut, Portland, Ore. __KO 8

1946

Scored 2 kayos in Texas—No record.
Sept. 6—Joe Kahut, Portland_____W 10
Oct. 18—Jack Chase, Portland_____L 10

1947

Mar. 7—Jimmy Casino, Portland, Ore.__KO 3
Apr. 25—George Millich, Portland, Ore.__L 10

RUDOLPHO RUDY CRUZ

Born, August 13, 1925, at Los Angeles, Cal. Lightweight. Height, 5 ft. 6½ in.

1943

Aug. 13—Barney Chacon, Hollywood---KO 1
Aug. 27—Tony Mendez, Hollywood-----KO 3
Oct. 1—Luis Salas, Hollywood----------W 6
Oct. 8—George Ortega, San Diego------W 6
Oct. 12—Joe Savadan, Los Angeles-----W 6
Oct. 19—Lopez Gonzales, Fresno-------KO 2
Nov. 4—George Ortega, San Diego----KO 3
Nov. 9—Chuck Lawes, Los Angeles----W 6
Nov. 19—Leo Romaniello, Portland------W 10
Dec. 21—Chuey Figueri, Los Angeles----L 10

1946

Feb. 5—Billy Deeg, San Antonio--------W 8
Feb. 26—Eddie Weller, San Antonio---KO 7
Mar. 19—Tony Mar, San Antonio--------W 10
June 18—Tony Mar, San Antonio ------W 10
June 25—Gordon House, San Antonio----W 10
Sept. 25—Baby Yucatan, San Antonio---W 10
Oct. 4—Johnny Suarez, Portland-------W 10
Nov. 8—Eddie Hudson, Hollywood------W 10
Dec. 10—Saul Torres, San Antonio ----KO 4

1947

Jan. 24—Jesse Flores, Hollywood-------W 10
Mar. 14—Vic Grupico, Hollywood--------W 10
Apr. 8—Thomas Lopez, San Antonio--W 10
May 2—Baby Beau Jack, Hollywood---W 10
June 13—Memo Llanes, Hollywood-----KO 7
July 25—Kid Filipino, San Antonio-----W 10
Aug. 15—Billy Gibson, Hollywood-------W 10
Nov. 28—Buddy Holderfield, Hollywood-W 10
Dec. 15—Jesse Flores, San Francisco----W 10

JOE CUCINOTTI

Philadelphia, Pa., Featherweight

1947

Jan. 10—Harry Leslie, Philadelphia----KO 2
Jan. 31—Earl Kelly, Philadelphia-------W 4
Feb. 14—Earl Kelly, Philadelphia-------W 6
Apr. 18—Julius Garcia, N. Y. C.----------L 4
Aug. 4—Westlry Mason, Philadelphia-KO 1
Aug. 7—Dick Haines, Atlantic City----KO 1
Aug. 28—Billy Banks, Atlantic City------L 4
Sept. 8—Jim Williams, Pleasantville N. J. ----------KO 2
Sept. 30—Earl Kelly, Philadelphia------KO 6
Oct. 2—Percy Bassett, Atlantic C..KO by 3
Oct. 9—James Williams, Atlantic City-KO 2
Oct. 27—Tommy Trout, Philadelphia--KO 4
Nov. 6—Teddy Smith, Atlantic City--KO 2
Nov. 14—Teddy Smith, Philadelphia---KO 1
Nov. 24—Earl Kelly, Philadelphia ------L 6

BABY DUTCH CULBERTSON

California Heavyweight

1947

Jan. 24—Charlie Riggs, San Diego------W 6
Mar. 3—Ardis Mack, Ocean Park-------W 4
Mar. 12—Dee Edwards, Oakland----------L 4
Mar. 18—Jerry Brown, Los Angeles------W 4
Apr. 1—Ray Simmons, Los Angeles----D 4
Apr. 22—Bob Scott, Los Angeles--------W 4
May 13—Jim Lee, Los Angeles----------W 4
May 24—Carlton Perry, Hollywood------W 4
June 10—Jerry Brown, Los Angeles-----W 4
June 23—Jack Warren, Los Angeles-----D 4
July 30—Dee Edwards, Oakland---------W 4
Sept. 19—John Harding, San Diego------W 6
Oct. 7—Jack Warren, Los Angeles-----W 6
Oct. 28—Hal Fieberling, Los Angeles---W 6

BERNIE CUMMINGS

Boston, Mass., Middleweight

1946

May 3—Chuck Doyle, Boston---------KO 1
May 17—Ray Ladd, Boston----------KO 1
May 24—Tony Petro, Boston----------W 6
Sept. 6—Jimmy Sheppard, Boston-------L 6
Sept. 26—Ruby Margolin, Burlingt'n-KO by 8
Dec. 17—Brown Bomber, Boston ---KO by 5

1947

Apr. 24—Johnny Marra, Burlington----KO 9
May 15—Lee Murray, Burlington------KO 1
Aug. 6—Solly Zalter, Montreal----------W 6

BOBBY CUMMINGS

Born in Philadelphia. Nationality, American Negro. Welterweight. Height, 5 ft. 5 in.

1937

Dec. 14—Pete Koloff, N. Y. C.----------L 6
Freddie Lewis, W4; Vince De Angelo, NC 5; Mickey Paul, KO 7
Emil Calcagni, L 6; Steve Suvio, L 6; Willie Fool, KO by 4.

1938

Feb. 1—Frankie Velez, N. Y. C.----------W 4
May 10—Pete Monsanto, N. Y. C.---------W 4
July 25—Freddy Pease, West Haven --KO 3
Sept. 17—Frankie Bruno, Brooklyn ------D 6
Oct. 22—Larry Anzalone, N. Y. C.--------D 8
Nov. 1—Johnny Fernandez, N. Y. C.----L 6
Nov. 15—Eddie Guerra, N. Y. C.----------W 6

1939

June 16—Carl Dell, W. Springfield-------L 10
July 31—Jerry Fiorello, Brooklyn--KO by 5
Aug. 10—Johnny Dougwillow, Waterby..W 6
Aug. 17—George Pepe, Waterbury ------D 6
Sept. 14—Eddie Dolan, Waterbury--------L 6

1940

Jan. 30—Pete Asero, N. Y. C.----------L 6
Feb. 2—Ed Mays, New Britain ---------W 8
July 19—Bill McDowell, Long Branch----L 8

1941

Dec. 1—Joe Mulli, N. Y. C.----------L 6
Dec. 16—Danny Rosati, Perth Amboy ---L 6
Dec. 23—Danny Rosati, Jersey City -----L 8

1942

Jan. 17—Glen Strong, Brooklyn -------KO 1
Jan. 26—Jimmy Bell, Bridgeport --------L 6
Jan. 31—Mike Angieri, Brooklyn -------L 6
Mar. 3—Danny Kapilow, Brooklyn -----L 8
Mar. 30—Dom Youvella, Holyoke -------D 6
Apr. 4—Mickey Canty, Brooklyn ------D 6
Apr. 25—Mickey Canty, Brooklyn -------L 6
May 2—Francisco Montaneri, Brooklyn ----------D 8
May 16—Georgie Martin, Brooklyn ------L 8
July 11—Bobby Lakin, N. Y. C.----------L 6
Sept. 1—Doug Ratford, L. I. City--------W 6
In U. S. Army.

1945

May 12—Johnny (Bo) Harris, Brooklyn--L 6
June 7—Lew Spurdis, Brooklyn-------KO 2
June 22—Al LaBarba, Brooklyn----------L 6
June 25—Antonio Carmona, L. I. City-----L 6
July 31—Steve Bilko, Brooklyn----------W 6
Aug. 3—Stanley Sims, N. Y. C.----------L 4
Sept. 10—Sammy Mammone, Providence L 10
Sept. 15—Al LaBarba, Brooklyn----------L 8
Sept. 27—Sammy Mammone, Providence L 10
Oct. 29—Joe Peralta, New Britain-------L 10
Nov. 23—Johnny Rinaldi, N. Y. C.--------W 6
Nov. 27—Patsy Zoccano, Trenton---------L 8
Nov. 30—Lou Valles, N. Y. C.----------L 8
Dec. 8—Fred Patt, Brooklyn----------W 6
Dec. 21—Frankie Gromada, New York--L 6

1946

Jan. 19—Irving Palefsky, Brooklyn-----L 6
Feb. 8—Russ Hawkins, N. Y. City------L 4
Mar. 15—Ernie Guisti, Providence------L 10
Mar. 23—Roman Alvarez, Brooklyn------L 8
Apr. 1—Frankie Foley, New Haven-----L 8
May 15—Tony Janiro, L. I. City----------L 8
June 12—Irving Palefsky, N. Y. City----L 8
July 6—Joey Varoff, Long Beach-------L 8
July 29—Joey Peralta, N. Y. City--------L 8
Oct. 19—Freddie Archer, N. Y. City-----L 8
Nov. 14—Tony Janiro, N. Y. City--------L 8

1947

Jan. 7—Jimmy King, Buffalo----------L 6
Feb. 8—Frankie Gromada, Brooklyn----L 8
Feb. 22—Mike Konners, Brooklyn-------L 8
Mar. 29—Frankie Cordino, Brooklyn----L 6
Apr. 21—Joey Carkido, N. Y. C.----------L 8
May 24—Sid Haber, Brooklyn----------D 6
June 27—Sid Haber, Long Beach---------L 8
July 11—Rickey Long, Long Beach-----W 4
Aug. 25—Aaron Perry, Washington, D. C..L 8

BOB CUMMINGS

Augusta, Maine, Middleweight

1947

Mar. 14—Fred Mullins, Augusta ..... KO 2
Mar. 21—Leo Mercier, Augusta ..... W 4
Mar. 28—Dom Dick, Augusta ..... KO 1
Apr. 18—Tip Larsen, Augusta ..... KO 1
Apr. 25—Leo Mercier, Augusta ..... W 4
May 2—Dom Dick, Augusta ..... KO 2
May 5—Paul LeBlond, Lewiston ..... KO 2
May 9—Eddie Walker, Augusta ..... KO 2
May 16—Young Sellers, Augusta ..... L 4
Nov. 21—Don Dehetre, Augusta ..... KO 1
Dec. 1—Leo Graham, Rockland ..... KO 5
Dec. 22—Dom Dick, Lewiston ..... KO 1

WILLIAM (FLAT TOP) CUMMINGS

Washington, D. C., Welterweight

1945

Jan. 16—Kid Shifty, Washington ..... L 4
Jan. 29—Gary Rice, Washington ..... L 6
Feb. 19—Sparky Reynolds, Washington ..... L 6
Feb. 27—Don Ellis, Washington ..... L 4
Mar. 12—Billy Snead, Washington ..... L 4
Apr. 9—Don Ellis, Washington ..... L 4
Apr. 24—Meyer Gentile, Washington ..... KO 2
Apr. 30—Gary Rice, Washington ..... KO 4
May 21—Don Ellis, Washington ..... L 6
June 4—Ernie Butler, Washington ..... L 4
July 3—Al Seidman, Washington ..... L 6
Aug. 13—Buddy Suma, Washington ..... KO 1
Aug. 27—Jimmy McGriff, Washington ..... KO 6
Sept. 10—Johnny Ditto, Baltimore ..... KO by 3
Oct. 2—Jimmy McGriff, Washington ..... D 6
Oct. 15—Johnny Ditto, Baltimore ..... NC 3
Oct. 29—Johnny Ditto, Baltimore ..... L 6
Nov. 26—Eddie Kane, Washington ..... L 8

1946

Jan. 7—Charley Milan, Baltimore ..... L 6
Jan. 24—Charlie Chaney, Baltimore ..... D 6
Feb. 5—Art Brown, Washington ..... L 5
Feb. 11—Charlie Gillen, Baltimore ..... L 6
Mar. 3—Arthur Bethea, Washington ..... KO 5
Apr. 8—Bobby Garcia, New Britain ..... L 8
Apr. 6—Arthur Bethea, Washington ..... L 5
May 20—Art Brown, Washington ..... L 6
June 24—Buster Smith, Washington ..... L 4
Aug. 19—Baby Beau Jack, Washington ..... L 5
Oct. 7—Charlie Bennett, Washington ..... L 4
Oct. 14—Ruben Young, Washington ..... L 4
Oct. 28—Chappie Manning, Baltimore ..... L 6

1947

Apr. 25—Joe Williams, Baltimore ..... L 4
May 5—Walter Rowan, Wash., D. C. ..... L 4
Oct. 13—Nay Palmer, Wash., D. C. ..... W 5

DICK CUNNINGHAM

Cleveland, O., Light Heavyweight

1947

Oct. 1—Art Swiden, Cleveland ..... L 4
Oct. 30—Ollie Madison, Pittsburgh ..... W 6
Nov. 20—Ollie Madison, Pittsburgh ..... KO 2
Nov. 27—Wally Unsold, Philadelphia, O. ..... L 8

JOHNNY CUNNINGHAM

Baltimore, Md., Welterweight

1947

Jan. 27—Bucky Farrell, Baltimore ..... L 4
Feb. 10—Charley Madison, Baltimore ..... W 4
Feb. 17—Walter Rowan, Baltimore ..... L 4
Aug. 11—Harry Parisi, Baltimore ..... D 4
Aug. 25—Harry Parisi, Baltimore ..... L 5
Nov. 21—Ray Klingmeyer, Baltimore ..... L 6
Dec. 15—Jimmy Zaicko, Baltimore ..... KO by 4

JOE CURCIO

Born, April 19, 1925, Boston, Mass. Nationality, Italian-American. Welterweight.

1942

Sept. 28—Steve Steenson, Newark ..... KO 1
Oct. 12—Phil Doyle, Newark ..... KO 1
Oct. 22—Billy Williams, Eliza., N. J. ..... KO 1
Oct. 26—Babe Wilkins, Newark ..... W 6
Nov. 19—Joe Gambaro, Eliza., N. J. ..... KO 2
Nov. 30—Zach Taylor, Newark ..... KO 1
Dec. 10—Joe Gambaro, Eliza., N. J. ..... L 6

1943

Jan. 6—H. Callahan, Eliza., N. J. ..... KO 4
Jan. 20—Joe Gambaro, Eliza., N. J. ..... L 6
Jan. 25—Tony Riccio, Newark ..... L 6
Feb. 10—Pete Mancheo, Eliza., N. J. ..... W 6
Feb. 22—Alex Doyle, Newark ..... W 6
Mar. 1—Jim Morrison, Eliza., N. J. ..... W 6
Mar. 10—Jim Morrison, Eliza., N. J. ..... D 6
Apr. 7—Clarence Carter, Eliza., N. J. ..... KO 2
Apr. 12—Willie Beltram, Newark ..... KO by 3
May 10—Stanley Tuckett, Newark ..... KO 6
May 17—Al Williams, Newark ..... D 6
May 29—Willie Downing, Brooklyn ..... W 4
June 9—Joe Gambaro, Eliza., N. J. ..... D 6
June 16—Rocky Graziano, El., N. J. ..... KO by 4
July 28—Russ Robinson, Eliza., N. J. ..... W 6
Aug. 4—Eddie Brown, Eliza., N. J. ..... KO 4
Aug. 14—Leon Gabriel, L. Branch, N. J. ..... KO 3
Sept. 22—Willie Calhoun, Eliza., N. J. ..... D 6
Oct. 20—Sonny Williams, Eliza., N. J. ..... W 6
Oct. 25—Willie Calhoun, Newark ..... KO 4
Nov. 3—Herbie Brydon, Eliza., N. J. ..... L 6
Nov. 29—Coolidge Miller, Newark ..... D 8
Dec. 13—George Brown, Newark ..... KO 3
Dec. 27—Phil Enzenga, Newark ..... W 8

1944

Jan. 10—Tony Riccio, Newark ..... W 8
Jan. 31—Tony Riccio, Newark ..... W 9
Feb. 21—George Brown, Newark ..... L 8
Mar. 21—George Brown, Newark ..... L 8
Mar. 27—Joe Matone, Newark ..... L 8
Apr. 11—Nick Calder, White Plains ..... KO 2
Apr. 17—Georgie Wilson, Newark ..... KO 8
May 2—Harold Gary, White Plains ..... W 6
May 13—Johnny Bo Harris, Brooklyn ..... KO 2
May 22—Jackie Connors, Newark ..... KO 6
June 12—Eddie Saunders, L. I. City ..... W 8
June 20—Sawee Jappa, Newark ..... KO 2
July 13—Tony Grey, Fort Hamilton ..... KO 6
July 24—Chocolate Kid, Newark ..... L 6
Aug. 22—Roy Peterson, Union City ..... KO 2
Sept. 4—Johnny Green, Syracuse ..... W 8
Sept. 22—Al Jolson, Syracuse ..... W 8
Oct. 30—Henry Johnson, N. Y. C. ..... KO 6
Nov. 21—Rudy Giscombe, Jersey City ..... KO 8
Nov. 30—Buddy Bailey, Belleville ..... W 8
Dec. 12—Oscar Suggs, Jersey City ..... KO 2

1945

Jan. 16—Joe Sulick, Jersey City ..... KO 7
Feb. 20—Joey Haddad, Jersey City ..... W 10
Mar. 20—Jerry Fiorello, Jersey City ..... W 10
Apr. 11—Freddie Archer, Elizabeth ..... W 10
May 1—Henry Jordan, Jersey City ..... KO 1
May 14—Tony Riccio, Newark ..... W 10
June 13—Joey Haddad, Union City ..... W 10
June 26—Tony Riccio, Union City ..... W 10
July 18—Jimmy Mulligan, Union City ..... KO 4
July 25—Freddie Wilson, Elizabeth ..... W 10
Aug. 10—Ceferino Bronco, Long Branch ..... KO 2
Aug. 21—Joe Agosta, Union City ..... KO 3
Sept. 4—Jiggs Donahue, Newark ..... W 10
Sept. 10—Tony Riccio, N. Y. C. ..... L 8
Oct. 16—Johnny Ryan, Jersey City ..... W 10
Oct. 30—Sal Richie, Jersey City ..... W 9
Nov. 13—Fritzie Zivic, Elizabeth ..... W 10
Dec. 10—Benny Singleton, Boston ..... KO 9

1946

Jan. 3—Freddie Camuso, Fall River ..... KO 6
Jan. 22—Aaron Perry, Elizabeth ..... W 10
Feb. 18—Cecil Hudson, N. Y. City ..... W 10
Mar. 12—Charlie Howard, Jersey City ..... W 10
Mar. 21—Patsy Giordano, Orange ..... KO 6
Apr. 9—Jimmy Mills, Elizabeth ..... KO 6
Apr. 25—Vinnie Rossano, Orange ..... W 10
May 21—Joe Keyes, Elizabeth ..... W 10
July 12—Ray Robinson, N. Y. City ..... KO by 2
Aug. 13—Bobby Berger, Elizabeth ..... W 10
Aug. 20—Mike Bulick, Union City ..... KO 8
Sept. 10—Henry Johnson, Jersey City ..... L 10
Oct. 29—Danny Rosati, Elizabeth ..... W 10
Nov. 18—Bee Bee Washington, N. Y. C. ..... D 10

1947

Jan. 3—Bee Bee Washington, N. Y. C. ..... W 10
Feb. 4—Buster Tyler, Elizabeth ..... L 10
Nov. 18—Ray Jackson, Jersey City ..... W 10
Dec. 9—George Doty, Jersey City ..... KO 4
Dec. 22—Henry Jordan, Newark ..... L 8

JAMES CURL

San Antonio, Texas, Middleweight

1945

Nov. 6—Donald Keck, Houston.....KO 2
Nov. 19—Acie Dearing, Houston .....W 6

1946

Jan. 9—Dick Jackson, Houston....KO by 2
Mar. 19—Julio Rodriguez, San Ant..KO by 3
Apr. 10—Dick Smith, Oklahoma City....L 6
Apr. 30—Pelon Garcia, San Antonio....LF 6
May 28—Acie Dearing, Austin .....KO 3
July 2—Larry Turner, Victoria.....KO 2
July 15—Tony Garcia, Laredo.....KO 2
July 19—Tony Elizondo, Corpus Christi..L 10
Aug. 27—Tony Elizondo, San Antonio...L 10
Oct. 28—Emory Jackson, Ocean Park...L 10

1947

Jan. 7—Baby Yucatan, San Antonio..KO 4
Feb. 25—Tommy Charles, Houston ....KO 1
Mar. 4—Jack Wortham, Houston .....KO 4
Mar. 11—Amado Rodriquez, San Antonio .....KO 6
Apr. 30—Tony Elizondo, Houston .....KO 2
June 2—Regino Aguilar, Corpus Christi .....KO 3
June 17—Vincent Villavicencio, San Antonio .....KO 7
Sept. 30—Frankie Angustain, Houston..KO 7
Nov. 10—Tony Elizondo, Corpus Christi..KO 3
Nov. 25—Bob Castro, San Antonio.....W 10

DALY CURTIS

Bayonne, N. J., Welterweight

1946

Jan. 31—Julie Cross, Highland Pk..KO by 3
Apr. 2—Frankie Kovac, Somerville...KO 4
Apr. 9—Nat Hutchins, Somerville.....D 4
Apr. 25—Willie Robinson, New Bruns....D 4

1947

Apr. 22—Aaron Moore, Jersey City..KO by 2

JOHN C. CURTIS

Taft, Texas Heavyweight

1947

June 2—Henry Fisher, Corpus Christi..KO 2
June 17—James McCall, Houston .....KO 1
July —Joe Scott, Corpus Christi.....KO 4
July 14—Joe Scott, Corpus Christi .....KO 3
Aug. 12—J. D. Brown, Odessa, Tex.....KO 1
Sept. 9—Joe Schott, San Antonio.....D 4
Sept. 17—Walter Simmons, Galveston ..KO 2
Oct. 1—J. C. Cobb, Corpus Christi....KO 2
Nov. 12—Sam McNeal, Galveston.....KO 2

CLEM CUSTER

Detroit, Mich., Lightweight

1946

Aug. 12—Gene Joyce, Chicago.....L 4
Aug. 16—Willie Marshall, Flint.....W 4
Aug. 19—Ray Powell, Chicago.....KO 3
Aug. 26—John Grady, Chicago.....KO 5
Sept. 13—Johnny Gaudes, Flint.....W 6
Oct. 1—Frank Muche, Detroit.....L 6
Oct. 24—Oliver Burton, Saginaw.....KO 3
Nov. 4—Young Maxwell, Flint.....KO 1
Nov. 8—George Adams, Chicago.....D 6
Nov. 18—John Grady, Chicago.....KO 5
Dec. 3—Bobby Lalonde, Detroit .....W 6

1947

Feb. 28—Frank Muche, Akron .....L 8
Mar. 14—Vic Creelman, Minneapolis ....W 6
Mar. 31—Johnny Villaneauva, Pitts..KO by 6
Apr. 25—Chester Hodges, Detroit .....L 5
May 9—Eduardo Serratos, Flint .....D 6
June 16—Frankie Gerrard, Toledo .....W 8
July 22—Phi Terranova, Toledo .....L 10
Aug. 27—Sam Schipani, Jamestown, N. Y. .....KO 5
Oct. 14—Lee Bohles, Detroit .....L 8

PRIMOS CUTLER

Paulsboro, N. Y. Welterweight

1946

June 25—Al Robinson, Harrisburg .....W 6
Nov. 22—Harry Robinson, Philadelphia..KO 3
Dec. 26—Sam Haskins, Baltimore .....W 6

1947

Jan. 9—George Hill, Philadelphia .....L 6
Jan. 16—Rego Dell, Wilkes Barre .....W 6
Feb. 6—Joe Murphy, Philadelphia .....W 6
Mar. 27—Bill Stemmler, Wilkes Barre..KO 5
Apr. 17—Hayward Wilson, Philadelphia..W 6
Sept. 11—Bee Bee Birch, Philadelphia....L 6
Oct. 16—Tress Wilson, Philadelphia ....W 6
Nov. 6—Joe Murphy, Philadelphia ....KO 1
Nov. 11—George Hammond, Camden ...L 6
Nov. 20—Herman McCray, Philadelphia..L 6

JOHNNY DABBS

Beaumont, Texas, Welterweight

1946

Apr. 30—Catfish Bourgeois, San Antonio..W 6
May 20—Eddie Gettys, New Orleans....W 6
June 18—Jimmy McLaughlin, Houston...W 8
June 25—Panchito Gonzales, Houston..KO 5
Aug. 13—Harry Lane, Houston.....W 10
Aug. 28—Yuca Rodriguez, Cor. Christi..KO 3
Sept. 3—Gene Spencer, Houston.....W 10
Sept. 24—Kid Filipino, Houston.....W 10
Oct. 8—Buddy Holderfield, Memphis..W 10
Oct. 28—Buddy Holderfield, Little Rock..W 10
Nov. 12—Raymond Serrano, Houston....L 10
(Texas welterweight title)

1947

Jan. 14—Ben Evans, Beaumont .....W 10
Feb. 4—Paulino Montes, San Antonio...L 10
Mar. 11—Tommy Ciarlo, Beaumont .....L 10
Mar. 25—Gilbert Garcia, Houston .....KO 6
Apr. 7—Bill Eddy, New Orleans .....KO 7
Apr. 21—Cosby Linson, New Orleans ...L 10
May 12—Raymond Serrano, Houston....W 10
June 30—Nick Guagliardo, N. Orleans...W 8
Sept. 23—Bert Linam, Austin .....L 12
Oct. 30—Tony Chavez, Austin .....W 10
Nov. 10—Gene Smith, Miami .....W 10
Dec. 8—Jimmy Cone, Miami .....W 10
Dec. 17—Tommy Ciarlo, Miami .....KO 8

HAROLD DADE

Born Oct. 9, 1924, Chicago, Ill. Height 5 ft. 5 in. Negro Bantamweight.

Fought as amateur, 1940-1941.

1942

Dec. 18—Ceferino Robleto, Hollywood..W 4

1943

Jan. 4—Joe Robleto, Ocean Pk., Cal...D 6
Jan. 8—Orville Young, Hollywood ...KO 4
Jan. 18—Ceferino Robleto, Ocean Pk., Cal. .....D 8
Feb. 19—Chester Ellis, San Diego .....W 10
Mar. 22—Victor Flores, Ocean Pk., Cal..W 8
Apr. 22—Victor Flores, San Diego .....W 10
May 11—Dave Hernandez, Los Angeles..W 10
May 14—Joey Dolan, Portland, Ore.....W 10
—Ceferino Robleto, Los Angeles..W 4
—Pedro Ramirez, Hollywood ....L 6
—Joe Robletto, Hollywood .....W 10

1944

U. S. Marines
—Al Gregorio, Overseas .....KO 2
—Mc. Don, Overseas .....KO 1

1946

Apr. 9—Ruperto Garcia, San Jose.....KO 3
Apr. 16—Billy Clark, Fresno .....KO 2
Apr. 26—Jess Salazar, Hollywood .....KO 3
Apr. 30—Joe Borjon, Fresno .....W 8
May 7—Billy Gibson, Fresno .....W 8
Sept. 9—Juan Leanos, Ocean Park .....W 10
Dec. 13—Joey Dolan, Portland .....W 10
—Chivo Carvajal, San Diego....KO 7

1947

Jan. 6—Manuel Ortiz, San Francisco...W 15
(Won Bantamweight Title)
Feb. 12—Speedy Cabanella, Oakland....W 10
(Non-Title)
Mar. 11—Manuel Ortiz, Los Angeles.....L 15
(Lost Bantamweight Title)
Apr. 2—Tony Olivera, Oakland .....W 10
May 6—Carlos Chavez, Los Angeles....D 12
May 27—Jackie McCoy, San Jose.....W 10
July 22—Carlos Chavez, Los Angeles....L 12
Aug. 26—Simon Vegara, Los Angeles....L 10
Oct. 18—Speedy Cabanella, Manila ....W 10
Nov. 19—Star Navan, Manila.....W 10
Dec. 23—Manny Ortega, Los Angeles...W 10

BILL DALEY

Brookline, Mass., Middleweight

1946

Aug. 16—Frank Lombardi, Worcester..KO 4
Sept. 9—Bob Burton, New Bedford.....W 4
Sept. 17—Billy Connerty, Salem.....KO 1
Sept. 20—Bob Burton, Worcester.....W 6
Sept. 27—John Botty, Worcester.....KO 2
Oct. 7—Billy Counts, Boston.....W 6
Oct. 21—Johnny Luze, Boston.....W 6
Nov. 4—Al Pinel, Boston.....W 6
Nov. 27—Billy Zadduck, Providence KO by 5
Dec. 23—Moses Cunikin, Boston ....KO by 3

1947

Jan. 23—Buster Beaupre, Burlington, Vt. D 10
Feb. 14—Young Corbett, Worcester ....KO 5
Feb. 20—Buster Beaupre, Burlington, Vt. W 10
Mar. 21—Eric Best, Waterbury .....L 6
Mar. 31—Wally Clinton, New Haven ....W 6
Apr. 12—Sammy Walker, Norwich .....W 8
May 2—Emil Evans, Worcester .....L 6
June 24—Al Pinel, New Bedford.....W 6
June 30—Eddie Walker, Augusta.....KO 3
July 10—Al Michaud, Waterville, Me...KO 2
July 24—Roger Whynott, Waterville ....W 10
Aug. 21—Jerry Boisvert, Waterville ...KO 6
Sept. 15—Jesse Smith, Boston.....KO 1
Sept. 25—Joe Girard, Worcester .....KO 4
Oct. 2—Johnny Luz, Fall River .....W 6
Oct. 28—Eddie York, Boston.....W 6
Oct. 31—Rollie Johns, Worcester .....W 6
Nov. 6—Rudy Margolin, Burlington ...D 10

RICHIE DALLAS

New York Middleweight

1947

July 10—Freddy Walker, Bklyn. .....W 4
July 25—Jesse Jenkins, Long Beach.....L 4
July 29—Harold McKenny, N. Y. .....KO 3
Aug. 5—Karo Smith, N. Y.....W 4
Aug. 28—Al Winn, Bklyn. .....KO by 1
Sept. 16—Ziggie Kupsferberg, Jersey City .....W 4
Oct. 28—Al Rosasco, N. Y. C.....W 4
Nov. 11—Al Rosasco, N. Y. C.....L 4
Nov. 15—Lew Perez, Brooklyn .....W 4
Dec. 20—Lew Perez, Brooklyn .....W 4

TIM DALTON

Chicago, Illinois, Lightweight

1945

Aug. 6—Jimmy Martin, Chicago.....W 4
Aug. 13—Al Jackson, Chciago.....W 4
Sept. 28—Joey Carkido, N. Y. C.....W 4
Nov. 2—Leon LeBlond, Norfolk.....W 4
Dec. 6—Al Highers, Norfolk.....W 8

1946

Jan. 7—Ray Carter, Chicago.....KO by 3
Sept. 16—Willie Jones, Chicago.....W 4
Sept. 24—Herman Mills, Chicago.....W 5
Oct. 2—Willis Scott, Chicago.....W 4
Oct. 11—Pat Kelly, Milwaukee.....W 4
Oct. 17—Carlton Ayers, Chicago.....W 5
Oct. 25—Louis Owens, Chicago.....KO 2
Nov. 6—Sanders Simmons, Milwaukee..KO 2
Nov. 12—Henry Huerta, Moline .....W 6
Nov. 19—Butch Maxwell, Milwaukee....W 4
Dec. 5—Bobby Lalonde, Milwaukee ....W 6
Dec. 13—Steve Bellus, Milwaukee .....W 6
Dec. 23—Bud Kelly, Chicago.....KO 1

1947

Jan. 1—Matt Dougherty, Milwaukee..KO 3
Jan. 14—Booker Ellis, Minneapolis.....W 5
Jan. 22—Candy Kane, Milwaukee .....KO 6
Feb. 26—Del Cockayne, St. Paul.....D 5
Mar. 4—Baby Breese, Milwaukee.....W 6
Mar. 21—Ruben Rivers, Chicago.....W 8
Apr. 14—Ruben Rivers, Milwaukee.....W 8
May 6—Art Cooper, Green Bay.....W 8
May 13—Del Cockayne, Milwaukee.....W 8
June 5—Al Gaultiere, Davenport, Ia.....W 8
June 18—Gene Spencer, Milwaukee.....W 8
June 24—Cappy Benton, Milwaukee.....W 8
July 9—Fred Bernhardt, Davenport...W 10
Aug. 20—Juste Fontaine, Milwaukee....W 10
Nov. 15—Nunzio Ferraro, Oshkosh.....W 8
Dec. 17—Gene Spencer, Racine.....W 8

JOE D'AMATO

Youngstown, Ohio, Welterweight

1946

(Pro Debut)

July 9—Jimmy Presha, N. Y. C.....KO 1
July 16—Dave Garcia, N. Y. C.....W 4
July 30—Artie Davis, N. Y. C.....KO 1
Aug. 6—Earl Shaw, N. Y. C.....KO 4
Aug. 20—Artie Davis, N. Y. C.....KO 2
Aug. 23—Auriello Vasques, N. Y. C.....W 4
Sept. 3—Patsy Zoccano, N. Y. C.....W 6
Sept. 27—Charlie Finley, N. Y. C.....KO 1
Oct. 10—Domingo Reyes, Highland Pk..KO 4
Oct. 25—Paul Davis, N. Y. C.....KO 1
Nov. 1—Art McKenzie, N. Y. C.....KO 2
Nov. 4—Earl Shaw, Yonkers.....KO 4
Nov. 12—Auriello Vasques, Brooklyn....W 4
Dec. 1—Billy Ganges, Jamaica .....KO 1
Dec. 20—Leroy Epps, N. Y. City.....KO 2

1947

Jan. 10—Eska Mosley, N. Y. C.....W 6
Feb. 4—Eddie Brown, N. Y. .....KO 1
Feb. 15—Juan Lausel, Bklyn. .....KO 3
Feb. 26—Earl Shaw, Jamaica .....KO 3
Mar. 14—Willie Odom, N. Y. C. .....W 6
Mar. 25—Eldred Williams, N. Y.....KO 1
Mar. 29—Pat Murray, Bklyn. .....KO 2
Apr. 29—Eska Mosley, N. Y. .....W 6
May 16—Cyril Gallie, N. Y. C.....KO by 4

EDDIE DAMES

St. Louis, Mo., Featherweight

1946

May 13—Oliver Johnson, St. Louis.....W 4
June 3—Nick Sanders, St. Louis.....W 5
June 18—Howard Jackson, Kan. City.....D 6
June 24—Butch Maxwell, St. Louis.....W 6
July 10—Howard Jackson, St. Louis.....D 6
Sept. 16—Howard Jackson, Springfield...L 6
Oct. 21—Stanley Novak, St. Louis.....W 6

1947

Jan. 8—John Grady, St. Louis .....L 6
Jan. 14—Danny Martin, Kansas City...KO 2
Mar. 5—Don Rocco, St. Louis .....W 6
Apr. 8—Frankie Rivera, Kansas City...W 8
Apr. 30—Augie Yerratt, St. Louis .....W 6
June 4—Bud Cottey, St. Louis .....W 6

DARBY DAN

(Melvin Johnson)

St. Louis, Mo., Negro Light Heavyweight

1946

Apr. 29—Tex Boddie, Omaha.....KO by 1
May 22—John Gully, St. Louis.....D 4
May 29—Oscar Lee Wilkins, Wichita..KO by 5
May 29—Earl Peterson, Wichita.....KO 5
June 10—Al Velez, St. Louis.....W 6
June 12—Oscar Lee Wilkins, Wichita....W 6
June 28—Bob Johnson, Kan. City.....KO 1
Aug. 2—Oscar Lee Wilkins, Topeka...KO 6
Sept. 4—John Riley, Kansas City.....W 8
Sept. 9—Jerry Marshall, St. Louis.....L 6
Sept. 25—Al Velez, Wichita.....KO by 2

1947

Jan. 20—Elmer Holt, St. Louis .....KO 1
Feb. 17—John Gully, St. Louis .....KO 4
Aug. 28—Ray Augustus, Topeka .....W 10
Sept. 4—Pat McCafferty, Topeka...KO by 2

GENTLE DANIEL

Trinidad, B. W. I., Light-heavyweight

1945

Mar. 28—Rene Sanchez, Trinidad.....KO 6
May 24—Syd Brown, Trinidad.....KO 6
June 30—Syd Brown, Trinidad.....KO 5
Aug. 30—Babe Adams, Trinidad.....KO 2
Sept. 27—Kid Tunero, Trinidad.....D 12
—Joe Hyman, Trinidad.....KO
—Syd Brown, Trinidad.....KO 6
—Babe Adams, Trinidad.....W 6
Nov. 8—Kid Tunero, Trinidad.....D 10

1946

Aug. 10—Jota Jota Hernandez, Trin..KO by 3
Oct. 17—Jota Jota Hernandez, Trin....KO 5
Nov. 28—Carlos Perez, Trinidad .....L 10

1947

Jan. 15—Carlos Perez, Trinidad .....D 12
July 18—Ansell Babe Adams, Trinidad..W 10

CHARLEY DANIELS
(Young Sam Langford)
Pittsburgh, Pa., Negro Welterweight

1946

Apr. 2—Nate Smith, Youngstown ------W 4
Apr. 5—Charley Zivic, Pittsburgh------L 6
May 2—Charley Cox, Pittsburgh------KO 2
May 15—Joe Miller, Akron----------KO 1
June 6—Vern Atkins, Youngstown----KO 3
June 24—Harvey Dubs, Pittsburgh-------D 6
July 2—Billy Garnett, Pittsburgh------W 8
Sept. 17—Allen Faulkner, Buffalo --------L 6
Oct. 22—Tiger Jackson, Fairmount----KO 5

1947

Mar. 24—Sammy Secreet, Toledo -------W 10
May 23—Lou Flyer, Hollywood --------KO 3
June 27—Baby Beau Jack, Hollywood ---W 6
July 11—Charles Salas, San Diego ------W 10
July 29—Gene Rondstadt, Los Angeles--W 6
Aug. 26—Mel Johnson, Los Angeles ----KO 3

HARRY DANIELS
Pittsburgh, Pa. Light Heavyweight

1945

July 11—Frederico Chavez, Buffalo------W 4
July 20—Ken Johnson, Dayton------KO by 4
Aug. 2—Al Mitchell, Erie, Pa.----------L 6
Sept. 18—Mickey Doyle, Buffalo----------L 6
Oct. 1—Mickey Doyle, Buffalo----------L 6
Oct. 16—Albin Buczek, Buffalo----------W 4
Oct. 24—Bobby Dare, Buffalo----------L 4
Oct. 29—Bob Amos, Detroit ----------L 4

1946

Jan. 16—John Henry Eskew, Brockton--D 10
Jan. 17—Johnny Johnson, Orange, N. J.-L 4
Feb. 6—John Henry Eskew, B'ton-KO by 4
Feb. 11—Vinnie Vines, Troy----------L 10
Mar. 4—Doyle Mitchell, N. Y. C.---KO by 2
Apr. 12—Billy Gordon, Orange, N. J. KO by 2
Apr. 22—Billy Gordon, N. Y. C.----KO by 3
May 3—Walter Smith, N. Y. C.------KO by 2
May 28—Herbie Kronowitz, Brooklyn---L 8
June 24—Charley Banks, Hunt'ton--KO by 7
Aug. 6—Jack Fowlks, Elizabeth----KO by 3
Aug. 30—Dom Youvella, Asbury Pk.-KO by 3
Sept. 17—Roy Williams, Newark----KO by 2

1947

Oct. 17—Wylie Burns, Worcester---KO by 2
Oct. 24—Clyde Jenkins, Worcester ----W 8
Oct. 27—Frankie Broderick,
Holyoke ----------KO by 1
Nov. 3—Jimmy Griffin, Boston --------W 4

M. C. DANIELS
Trenton, New Jersey, Middleweight

1946

Jan. 25—Percy Butler, San Francisco----W 4
Feb. 1—Billy Mayfield, San Francisco--D 4
Feb. 11—Obie Wooten, San Francisco----W 4
Oct. 1—Oscar Simms, Trenton--------KO 2
Nov. 19—Freddie Lott, Trenton----------W 6
Dec. 13—Jimmy Taylor, Asbury Park----L 6

1947

Jan. 6—Kid Wolfe, Newark ----------KO 5
Feb. 18—Joe Tate, Trenton ----------W 6
Mar. 11—Billy Carrigan, Trenton -------W 8
June 9—Joe Tate, Philadelphia ---------W 6
Oct. 27—Doc Williams, Asbury Park ----L 6
Nov. 18—Billy Lewis, Trenton----------KO 4

MICKEY DANIELS
Philadelphia, Pa., Welterweight

1947

Jan. 31—Frank Wetzel, Philadelphia --KO 1
Feb. 7—Tommy Battles, Philadelphia --W 6
Feb. 28—Tommy Battles, Philadelphia --W 6
Mar. 21—Sam Wilson, Philadelphia -----W 6
Mar. 27—Vic Capcino, Philadelphia ------L 6
Apr. 24—Mel Neary, Philadelphia -----KO 3

PERK DANIELS
Chicago, Ill., Negro Heavyweight

1944

Feb. 8—Gene Felton, Los Angeles-----KO 6
Mar. 7—Johnny Haynes, Los Angeles--KO 3
Mar. 13—Buddy Millard, San Francisco--L 10
Apr. 11—Turkey Thompson, L. A.------W 10
May 23—Turkey Thompson, L. A. -------L 10
Oct. 17—Elmer Ray, Los Angeles------L 10
Dec. 18—Buddy Walker, Baltimore-----L 10

1945

Apr. 9—Curtis Sheppard, Pittsburgh--KO 7
May 4—Elmer Ray, Baltimore------KO by 8
Oct. 15—Curtis Sheppard, Baltimore-----L 12

1946

Jan. 7—Cleo Everett, N. Y. C.----------W 6
Feb. 14—Eddie Blunt, Baltimore-------KO 5
Mar. 11—Earl Lowman, Bergenfield-----W 10
Mar. 21—Lee Q. Murray, Baltimore------L 10
Mar. 28—Willie Thomas, Philadelphia---W 8
July 25—Lee Q. Murray, Pittsburgh-KO by 4
Nov. 25—Joe Louis, Mexicali, Mex.---Exh. 4

1947

Mar. 17—Johnny Flynn, Rochester --KO by 1
Dec. 5—Jimmy Bell, N. Y. C.----------W 6

BILLY DANKAR
Washington, D. C., Middleweight

1946

Mar. 3—Keith Goolsby, Washington --KO 2
Mar. 20—Buddy Espina, Washington -----L 4
May 7—Russ Flynn, Jersey City --------W 4
July 2—Freddie Menna, N. Y. City------L 4
July 16—Ed Ahern, N. Y. City----------L 4
Dec. 12—Jimmy Jackson, N. Y. City------W 4

1947

Jan. 9—Jimmy Jackson, N. Y.---------KO 2
Jan. 23—Jimmy Cannon, N. Y.----------L 4
Feb. 3—Jack Rainone, New Britain---KO 2
Feb. 6—Teddy Wilson, N. Y.----------KO 1
Mar. 11—Frank Gordino, N. Y.----------L 6
Mar. 18—Frank Cordino, White Plains---D 6
Apr. 8—Buddy Bailey, White Plains ----W 6
July 1—Bub Newby, Elizabeth ---------D 4

JOE DANOS
Colorado Welterweight

1946

Nov. 16—Jackie Wilson, Kansas City—KO 6
Dec. 9—Vince Foster, Omaha----------L 6

1947

Mar. 3—Bob Anderson, Omaha---------W 4
Mar. 17—Jesse Jackson, Omaha--------KO 2
Mar. 25—Wally Rogers, St. Louis-------KO 6
Mar. 31—Dick Satterfield, Omaha------KO 2
Apr. 14—Buddy Jones, Omaha----------W 6
May 12—Gene Buffalo, Omaha----------W 6
May 21—Vert Gibson, Kansas City------KO 3
May 23—Primo Flores, Cheyenne------KO 1
May 26—Little Joe Louis, Omaha--------W 6
June 9—Harry Gordon, Omaha---------KO 3
June 23—Chalky Davis, Sioux City-----KO 8
June 27—Gene Buffalo, Sioux City-------W 8
July 24—Reecy Davis, Denver----------KO 1
July 28—Vince Gambill, Council Bluffs-KO 3
Aug. 26—Orrie Smith, Denver----------W 10
Sept. 22—Harvey Dubs, Omaha----------KO 2
Oct. 20—Don Lee, Omaha----------L 10
Dec. 15—Orville Bitney, Omaha--------KO 5
Dec. 29—Jimmy Lee, Omaha ----------W 10

RAY DAOUST
Montreal, Canada, Featherweight

1946

Mar. 7—Maurice Auger, Montreal-----KO 3
Apr. 4—Bobby Wooster, Newport-KO by 5
July 25—Steve Kronis, Fall River--KO by 1
Nov. 20—Martin Taber, Providence------L 8

1947

Jan. 20—Fernand Cervan, Montreal-KO by 3
Feb. 17—Fernand Cervan, Montreal----KO 3
Mar. 14—Isaac Thomas, Rockland-------W 8
Mar. 17—Bud Labbe, Lewiston----------W 6
Mar. 21—Bud Labbe, Augusta----------W 6
Mar. 28—George Renault, Berwick-------L 6
Apr. 11—Kid Howard, Halifax----------L 10
May 7—Tommy Moore, Bangor--------KO 3
May 16—Lou Alter, Montreal----------D 10
June 10—Lou Alter, Montreal----------L 10
June 14—Bud Labbe, Winthrop, Me.----KO 2
Aug. 6—Pat Flowers, Montreal---------W 6
Sept. 16—Charley Cabey Lewis,
Montreal ----------KO by 6

JERRY DARBY

Born, Jamaica, L. I., Lightweight

1943

Mar. 17—George McLaughlin, Eliza.---KO 2
Mar. 22—Ken Tompkins, N. Y. C.-------KO 4
Mar. 27—Mark Smith, Brooklyn--------KO 1
Apr. 3—Mark Smith, Brooklyn -------KO 1
Apr. 14—Steve Bottiger, Eliza., N. J.----L 6
Apr. 28—Steve Bottiger, Eliza., N. J.----D 6
May 11—Al Cooper, Brooklyn ----------D 4
May 25—Al Cooper, Brooklyn ----------W 4
June 15—Billy Commodore, Brooklyn--KO 1
July 1—Joe Bro, Brooklyn ----------KO 2
July 14—Freddies Russo, Eliza., N. J. ---L 6
Aug. 10—Jerry Coursal, L. I. C.----------W 6
Aug. 24—Harry Hitlian, New Bedford----D 8
Aug. 31—Pat Kitt, L. I. C.----------D 4
Sept. 14—Al Luciano, New Bedford ----KO 8
Oct. 7—Harry Hitlian, Fall River -----L 8
Oct. 23—Jeff Holloway, Brooklyn -------L 4
Nov. 2—Jock Leslie, Wh. Plains, N. Y.--L 6
Nov. 13—Ernie Rosini, Brooklyn --------W 6
In the U. S. Army.

1944

Jan. 4—Henry Pratt, Brooklyn----------L 6
Jan. 11—Rocco Progano, White Plains--L 6
Jan. 17—Rocky Progano, Newark-------L 6
Feb. 1—Tom Murray, White Plains----KO 1
Feb. 8—Joey Neil, White Plains-------KO 5
Feb. 15—Henry Pratt, White Plains---KO 6
Feb. 22—Johnny Price, White Plains----L 8
Feb. 28—Juste Fontaine, Pitts. ----KO by 2
Mar. 14—Tommy Murray, White Plains-KO 1
Mar. 25—Leo Red Brown, Brooklyn----W 8
Apr. 3—Sammy Garcia, Boston--------W 8
Apr. 18—Vic Pignatore, White Plains----L 8
May 5—Vic Costa, Boston----------L 8
June 20—Vic Creelman, Long Island City-L 8
June 27—Steve Vaccarelli, Brooklyn-----L 8
July 14—Willie Roache, Tiverton, Rhode Island ----------KO by 1
July 25—Pete Virgin, White Plains,------L 6
Sept. 5—Fred Polowitzer, Hartford-----W 6
Sept. 12—Norman Silver, Brooklyn-------L 8
Oct. 17—Kid Sal, Hartford----------KO 1
Oct. 24—Pat Scanlon, White Plains------W 6
Oct. 30—York Howell, Allentown--------D 6
Nov. 13—Georgie Cooper, N. Y. C.-------NC 5
Nov. 21—Humberto Zavala, Hartf'd--KO by 7
Dec. 18—Doll Rafferty, Mi'waukee--KO by 1
Dec. 30—Willie Beltram, Brooklyn--KO by 3

1945

Jan. 8—Joey Kushner, Troy----------L 8
Feb. 5—Gus Mell, Boston----------KO by 3
Mar. 6—Diogenes Leon, Hartford--------L 8
June 12—Joey Wasnick, White Plains----W 6
July 3—Billy Banks, Washington--------L 8
July 17—Nick Stato, Hartford----------L 8
Sept. 12—Steve Curley, Brooklyn---------L 6
Oct. 22—Joey Gatto, Providence-------KO 2
Oct. 29—Mike Konnors, Troy-------KO by 10
Nov. 5—Juan Carrero, N. Y. C.----------L 6
Dec. 3—Joey Dolan, N. Y. C.----------L 6
Dec. 22—Julie Bort, Brooklyn----------L 6

1946

Jan. 14—Petey Virgin, Providence------L 10
Jan. 29—Leo Milito, Brooklyn----------L 6
Feb. 19—Lou Cassiano, N. Y. C.----------L 6
Feb. 26—Pete Mirabella, Brooklyn-----L 4
Mar. 25—Honeyboy Villa, Bridgeport--KO 5
June 24—Paul Davis, Coney Island--KO by 1
July 29—Joey Krikis, N. Y. C.---------KO 1
Aug. 6—Vinnie DeMarco, N. Y. C.-KO by 5
Aug. 24—Paul Reguejo, Staten Island----L 8
Sept. 10—Vinnie DeMarco, N. Y. C.------L 6
Dec. 4—Tony Labua, Jamaica ----------L 6

1947

Jan. 20—Ray Williams, Holyoke--------W 6
Feb. 12—Charley Watson, Jamaica, L. I. D 6
Feb. 26—Leo Milito, Jamaica, L. I.-------L 8
Apr. 22—Charley Donovan, N. Y.---------L 6

JOHNNY DARBY

Paterson, New Jersey, Welterweight

1946

Oct. 16—Jimmy Jimmenett, Jer. City--KO 1
Oct. 22—Tiger Jack, Jersey City---------W 4
Oct. 29—Billy Doerwald, Jersey City----D 4
Nov. 19—Bobby Plant, Jersey City-KO by 2
Nov. 26—Bobby Woods, Jersey City----KO 2

1947

Jan. 14—Anthony Versito, Jersey City-KO 2
Jan. 21—Al Reaid, Newark----------W 4
Feb. 4—James Brier, Jersey City-----KO 2
Feb. 11—John Wells, Elizabeth----------W 6
Mar. 4—Johnny Wells, Trenton-----KO by 5
May 5—Joe Martino, Newark----------L 6
May 20—Vince Scarpari, Newark---------L 6
June 3—Fitzie Pruden, Elizabeth--------L 6
July 7—Joe Martino, Newark----------L 6
July 28—Dave Jenkins, Newark---------W 6
Aug. 12—Dave Jenkins, Elizabeth--------W 6
Sept. 2—Aaron Moore, Elizabeth------KO 6
Sept. 22—Joe Casimano, N. Y.----------L 4
Sept. 29—Ted DiGiammo, Newark--------W 6
Oct. 14—Willie Smith, N. Y.----------D 4
Oct. 23—Billy Smith, Paterson------KO by 3
Oct. 29—Billy Smith, Elizabeth----------L 6
Nov. 5—Don Murray, Jersey City--------W 6
Nov. 18—George Neubeck, Trenton------L 8
Nov. 19—Joe Martino, Asbury Park-----W 6
Dec. 16—Eddie White, Jersey City------L 6

PAUL DARBY

Detroit, Mich., Middleweight

1945

Oct. 5—Booker T. Washington, Detroit KO 2
Oct. 22—Willie Woods, Toledo----------W 4
Nov. 5—Joe Jackson, Detroit----------KO 2
Nov. 14—Ernie Stevenson, Chicago-----KO 4
Dec. 3—Eddie Robinson, Detroit------KO 3

1946

Jan. 7—Marty Marlin, Detroit--------KO 2
Jan. 14—Ulysses Johnson, Detroit-------W 4
Feb. 11—Ed Parquette, Detroit---------KO 2
Feb. 22—Pete Meade, Detroit----------L 6
Mar. 23—Bill Stemler, Detroit----------L 4
June 28—Bob Reid, Flint----------L 4
Aug. 26—Rubin Meyer, Chicago----------D 5
Oct. 7—Rubin Meyer, Chicago----------W 4
Oct. 9—Richard Hammond, Chicago----L 4
Oct. 29—Tom Klymyk, Detroit----------W 4
Nov. 12—Bob Flannigan, Detroit---------W 4
Dec. 6—Les Flowett, Grand Rapids----KO 4
Dec. 9—Frank Klobacur, Chicago -------D 5
Dec. 27—Pete Hammond, Chicago -------L 4

1947

Jan. 17—Charley Banks, Chicago--------W 4
Jan. 20—Jimmy Bull, St. Louis----------D 6
Jan. 28—Bobby Dawn, Detroit----------W 4
Feb. 4—B. Flanagan, London, Ont. KO by 1
Feb. 27—Mel Brown, Minneapolis --KO by 6
Mar. 26—Tommy Lemmon, Milwaukee---L 6
June 18—Rudy Turner, Buffalo----------L 6
Sept. 17—Bill Stemmler, Windsor, Ont.--W 8
Oct. 28—O. W. Branch, Detroit----------W 6
Nov. 12—Joey DeJohn, Akron----------L 8
Dec. 9—Jimmy King, Buffalo----------L 8

BOBBY DARE

Buffalo, N. Y., Light-heavyweight

1945

Oct. 24—Harry Daniels, Buffalo---------W 4
Nov. 5—Stanley Edwards, Buffalo------W 4
Nov. 23—Lonnie Durrah, Cleveland KO by 4
Dec. 4—Jack Harding, Buffalo---------KO 2

1946

Jan. 2—Charley Marshall, Buffalo----KO 1
Jan. 15—Nelson Hawkins, Buffalo-----KO 5
Jan. 28—Harold Thomas, Buffalo------KO 2
Feb. 13—Buddy Patton, Buffalo---------W 6
Mar. 4—George Sapowich, Buffalo----KO 4
Mar. 11—Bill Papoutsis, Rochester------W 6
Apr. 8—Al Johnson, Rochester--------KO 3
May 14—Frankie Best, Buffalo----------L 6
June 12—Willie Davis, Buffalo----------KO 2
June 18—Steve Mamakos, Rochester----KO 3
Aug. 2—Buddy Rose, Rochester---------W 6
Aug. 16—Jack Garrett, Buffalo----------L 6
Oct. 28—Jimmy Mulligan, Rochester----W 8
Dec. 10—Tony Gallo, Buffalo ----------KO 3

1947

Feb. 4—Billy Gordon, Buffalo---------KO 3
Mar. 11—Harold Reiss, Buffalo---------KO 6
Mar. 26—Jackie Lyons, Buffalo----------L 6
Apr. 16—Jimmy Roberts, Buffalo---------L 6
May 7—Bob Isler, Newark----------L 8
July 31—Jackie Lyons, Jamestown, N. Y. ----------KO 3

Aug. 18—Frankie Best, Niagara Falls____L 10
Sept. 16—Jimmy Hayden, Buffalo_____W 6
Oct. 14—Ben Skelton, Buffalo_____KO 5
Oct. 23—Sam Baroudi, Akron_____KO by 6
Nov. 12—Grady Welch, Akron_____W 8
Nov. 21—Tommy Charles, Buffalo_____W 6
Nov. 26—Pete Frezano, Akron_____KO 2
Dec. 16—Tommy Woodward, Buffalo____W 6

JACKIE DARTHARD

Kansas City, Mo., Welterweight

1946

Mar. 12—Walter Woods, Kansas City___KO 1
Mar. 19—A. B. Bartlett, Kansas City___KO 1
Apr. 1—Billy Stunk, Kansas City_____KO 2
May 14—Mickey Savage, Kansas City____L 6
May 29—Phil Brown, Wichita_____KO 4
June 4—Roy Lewis, Kansas City_____KO 6
June 18—Lou Amayo, Kansas City_____KO 4
July 17—Tommy Graham, Kansas City_KO 1
Sept. 4—Ora Smith, Kansas City_____KO 1
Sept. 20—Dave Riley, Kansas City_____W 10
Nov. 13—Claude Sullard, Kansas City__KO 1
Nov. 28—Ralph Phoenix, Wichita _____KO 2
Dec. 3—Baby Yucatan, Kansas City___KO 6
Dec. 30—Bobby Caine, Kansas City____KO 2

1947

Jan. 7—Sparky Reynolds, Kansas City KO 7
Jan. 28—Mickey Savage, Kansas City__W 10
Feb. 25—Bill Tierney, Kansas City_____KO 7
Mar. 18—Johnny Ryan, Kansas City____KO 8
Apr. 22—Ben Montabano, Kansas City__W 10
May 9—Ray Barnes, Chicago_____W 10
June 5—Fist Dever, Milwaukee_____KO 3
June 10—Don Lee, Kansas City_____KO 6
June 23—Don Lee, Omaha_____W 10
July 1—Eddie Miller, Milwaukee_____KO 7
July 16—Dave Clark, Chicago_____W 6
Sept. 23—Ray Spurlock, Kansas City____W 10
Oct. 10—Eddie O'Neill, Milwaukee_____W 10
Oct. 28—Buzz Brown, Kansas City_____KO 1
Nov. 18—Jimmy Sherrer, Milwaukee_____W 10
Dec. 10—Cecil Hudson, Milwaukee_____W 10

LEE DATTS

Philadelphia, Pa. Middleweight

1943

Nov. 5—Jiggs Donohue, Philadelphia___W 6
Dec. 20—George Williams, Baltimore___KO 6
Dec. 30—John Finney, Philadelphia____KO

1944

Jan. 7—John J. Finney, Reading_____W 8
Jan. 21—Jesse Moraney, Reading _____L 8
Feb. 17—Lennox Dingle, Phila.___ KO by 4
Mar. 20—George Wilson, Allentown____KO 2
Apr. 17—Jesse Moraney, Allentown_____L 8
Apr. 28—Walter Lamarr, Phila. _____LD 7
Sept. 22—Sailor Grant, Philadelphia___KO 3
Oct 6—Johnny Finney, Philadelphia__W 6
Nov. 17—Jesse Moraney, Hazelton__KO by 3
Dec. 11—Foots Jackson, Wash., D. C.____D 6

1945

Jan. 22—Billy Perry, Philadelphia_____KO 3
Feb. 5—Bill Donohue, Philadelphia_____L 6

1946

Feb. 14—Johnny Craven, Philadelphia___L 6

1947

Jan. 10—Ken Stribling, Baltimore_____L 6
Mar. 10—Speedy Duval, Vineland_____L 6
Dec. 3—Joe Tate, Chester_____KO by 5

DAVE DAVID

(King David Weaver)

New York Middleweight

1946

Oct. 1—Jimmy Mangia, Brooklyn_____L 4
Oct. 7—Jimmy Mangia, N. Y. C._____L 4
Nov. 5—Joe Carbo, Brooklyn_____KO by 2
Nov. 13—Rollie Horne, Binghamton_KO by 1
Dec. 10—Charley Zack, Brooklyn _____L 4

1947

Jan. 23—Jimmy Mangia, N. Y._____KO by 2
Mar. 17—Wally Clinton, New Haven KO by 2
May 28—Hastings Wise, Jamaica, L. I. KO 4
June 4—Joe Ricco, Jamaica, L. I.___KO by 2
June 19—Mike Verrengio, Brooklyn_KO by 2
June 30—Rocco Wallo, N. Y._____KO by 1
July 14—Lou Morgan, N. Y._____KO by 2
July 15—Joe Ricco, N. Y._____D 4
Aug. 4—Al Rosasco, N. Y._____KO by 3
Aug. 12—Al Rosasco, N. Y._____KO by 1
Aug. 25—Konstantin Karasik, N. Y. KO by 1
Sept. 27—Lew Perez, Brooklyn_____KO by 1
Sept. 30—Jimmy Cidone, Brookyln__KO by 1
Oct. 7—Lou Morgan, N. Y._____W 4
Oct. 14—Jimmy Walters, Brooklyn__KO by 2
Oct. 17—Lou Morgan, N. Y._____L 4
Oct. 27—Frankie Watkins, Asbury Park _____KO by 1
Dec. 8—Mike Santonino, Brooklyn KO by 5
Dec. 16—Jimmy Cidone, Brooklyn_____L 4

RUDY DAVILO

Mexico City Welterweight

1946

June 10—Al Highers, Brooklyn_____KO by 1
Aug. 27—Bill Wilson, San Antonio_____L 6
Sept. 17—Bert Lima, Austin_____KO by 1
Sept. 26—Lew Jenkins, Waco_____KO by 1
Oct. 11—Billy Mayfield, Hollywood____KO 3
Nov. 8—Del Campo Provost, Hollywood _____KO 1
Nov. 22—Malcolm Smith, Hollywood__KO 3
Dec. 3—Ray Martinez, Los Angeles____KO 2
Dec. 13—Hugh Stell, Hollywood_____W 4
Dec. 27—Jimmy Shans, Hollywood_____L 6

1947

Jan. 10—Billy McMillan, Holylwood____L 4
Jan. 17—Jesse Humble, Hollywood_____KO 3
Feb. 7—Whitey Morris, Hollywood____W 4
Feb. 28—Mickey Simon, Hollywood_____KO 3
Mar. 7—Del Campo Provost, Hollywood W 4
Mar. 23—Charley Salas, Phoenix_____L 8
Apr. 3—Whitey Morris, Los Angeles____L 6
Apr. 23—Speedy Cannon, Oakland_____W 6
Apr. 25—Ace Lytell, Hollywood_____KO 3
May 2—Bab Farris, Hollywood_____W 6
May 19—Ace Lytell, San Diego_____KO 4
May 20—Frisco James, Los Angeles_____L 6
May 23—Gene Venzuela, San Diego_____W 6
May 29—Bobby Taylor, Hollywood_____W 6
July 11—Jimmy Shans, Hollywood_____L 6
Aug. 8—Charley Salas, Hollywood_____L 6
Oct. 3—Vince Turpin, San Diego_____L 6

AL DAVIS

Portland, Oregon

1947

Feb. 21—Johnny Scott, Portland_____L 6
Apr. 24—Rocky Sullivan, Spokane_____L 6
May 9—Duke Harris, Spokane_____W 6
May 16—Sam Harris, Spokane_____W 4
June —Hal Halloway, Tacoma_____L 6
Dec. 2—Chuck Brown, Portland_____L 6

AL DAVIS

(Alonzo Davis)

Born, Jan. 25, 1928, Washington, D. C. Negro heavyweight. Weight, 190 lbs. Height, 6 ft.

1944

July 17—Jerry Zellers, Baltimore____KO by 3
Aug. 8—Arthur Jeter, Washington, D. C._L 4
Sept. 9—Joe Green, Washington, D. C.___W 4
Oct. 15—Arthur Jeter, Washington, D. C._D 4
Oct. 29—Bobby Parsen, Washington_____L 6
Nov. 5—Al Spaulding, Baltimore_____W 6
Nov. 20—Arthur Jeter, Washington, D. C._W 4

1945

Sept. 20—Arthur Jeter, Washington_____D 4
Oct. 2—Arthur Jeter, Washington_____W 4
Oct. 8—Al Spalding, Baltimore_____W 4
Oct. 30—Bobby Parsons, Washingtn. KO by 3

In U. S. Army

1947

Jan. 27—Dan Biggers, Baltimore_____W 4
Feb. 24—Leo Stoll, Baltimore_____L 6
May 1—Hal Glassman, Atlantic City____L 6
Oct. 13—Buddy Smith, Washington_____W 4

BENNY DAVIS

Portchester, N. Y., Middleweight

1945

July 23—Royal Jetty, Stamford_____W 4
Aug. 13—Frank Tabor, Stamford_____KO 2

Sept. 18—Johnny Harvey, White Plains___L 4
Sept. 30—Miguel Arroya, Brooklyn_____W 4
Oct. 2—Tony Bertucci, White Plains____W 4
Oct. 9—Georgie Small, Brooklyn_____L 4
Oct. 15—Paulie Mann, N. Y. C._____W 4
Oct. 16—Anthony Ahern, Hartford_____W 6
Oct. 20—Johnny King, Brooklyn_____W 4
Oct. 23—Lou Denton, Brooklyn_____W 4
Oct. 30—Sam Barodi, Bronx_____L 6
Nov. 5—Jimmy McDonough, N. Y. C.____L 6
Nov. 19—Joe Robinson, Newark_____W 4
Dec. 4—Johnny Anderson, Wh. Plains___L 6
Dec. 11—Don Anderson, Wh. Plains_____L 6

1946

Jan. 3—Horace Bailey, Highland Pk.__D 4
Jan. 15—Leroy Snead, Jersey City_KO by 2
Jan. 29—Irving Palefsky, N. Y. C._____L 6
Feb. 4—Gene Buffalo, Provi._____L 8
Feb. 7—Leon Sheppard, Orange_____L 4
Feb. 19—Julie Cross, N. Y. C._____L 6
Mar. 5—Johnny Harvey, N. Y. C._____L 6
Mar. 20—B. Z. Washington, N. Y. C. KO by 1
Apr. 15—Steve Hostak, Newark_____L 6
Apr. 20—Vic Amato, Brooklyn_____L 6
May 25—Steve Sabatino, Brooklyn_____L 6
July 4—Billy Hearold, Brooklyn_____L 6
July 19—Jim Holden, Denville_____L 6
Aug. 8—Frankie Smith, N. Y. C._____W 6
Aug. 12—John Yovella, Newark_____L 6
Sept. 5—Wayne Armstrong, N. Y. C._____D 6
Sept. 9—George Small, Brooklyn_____L 6
Sept. 16—Jimmy Taylor, Holyoke_____L 6
Oct. 22—Charlie Howard, Jersey City___KO 7
Nov. 4—Whitey Kozey, New Britain___W 6
Nov. 15—Lee Strong, Baltimore_____D 4
Nov. 18—Tony Vero, New Haven_____L 8
Dec. 2—Tony Vero, New Britain _____L 8
Dec. 23—Sam Crawford, N. Y. City_____L 4

1947

Feb. 7—Hal Anspach, N. Y._____L 6
Mar. 11—Charlie Maple, White Plains____W 6
Apr. 29—Horace Bailey, Brooklyn_____W 8
May 20—Johnny Harvey, White Plains__W 6
May 27—Curtis Moore, Elizabeth_____W 8
June 12—Eric Best, Brooklyn_____L 6
June 16—Charley Maples, Stamford_____W 6
July 23—Curtis Moore, Elizabeth_____W 8
Sept. 1—Jesse Jenkins, Coney Island_____L 6
Oct. 6—Bobby Grant, New Britain_____W 6
Nov. 17—Steve Sabatino, N. Y. C._____W 8

BILL DAVIS

Indianapolis, Ind. Light-heavyweight

1947

Feb. 28—Mack Thompson, Indianapolis W 5
Mar. 7—Al Mitchell, Indianapolis_____L 5
Apr. 11—Jack Hill, Indianapolis_____L 6
June 12—Ed Green, Indianapolis_____W 5
June 26—Mike Sopko, Michigan City_____W 6
July 3—Mike Spoko, Michigan City____W 6
July 11—Ralph Jones, Chicago_____KO by 1
July 17—Kid Bartley, Indianapolis_____W 5
Sept. 9—Willie Coleman, Chicago_____W 4
Aug. 19—Ed Green, Ft. Wayne_____KO 6
Aug. 21—Kid Bartley, Indianapolis_____W 5
Oct. 28—Mickey McMillan, Milwaukee__W 4

CECIL DAVIS

Newark Middleweight

1947

June 17—Johnny Izzo, Elizabeth_____L 4
July 22—Johnny Langley, Union City___D 4
Aug. 12—John Langley, Elizabeth_____KO 2
Sept. 16—Roger Muriel, Elizabeth_____L 4
Oct. 6—George Kaplan, Newark_____KO 3
Oct. 20—Don Hassock, Asbury Park_____W 6

CORKY DAVIS

Worcester, Massachusetts Lightweight

1942

Jan. 16—Billie Hallie, Worcester____KO by 1
Jan. 26—Ted Leavitt, Providence_____D 4
May 28—Pat Doyle, Worcester_____L 6
June 9—Lloyd Kid Davis, Portland_____L 8
Aug. 20—Billy Buckley, Fall River_____L 8
Aug. 31—Larry Brown, Providence_____L 6
Oct. 5—Fred Rioni, Holyoke_____L 6

1943

Feb. 19—Joe Olivera, Fall River_____L 6
Feb. 26—Eddie De Angelis, Boston_____D 6
Mar. 16—Jimmy McLarnin, N. Bedford__L 8
Mar. 19—Tony Oshiro, Boston_____W 6
Nov. 5—Francis Leonard, Boston__KO by 5
Dec. 9—Buck Boring, Fall River_____KO 1

1944

Feb. 10—Connie Ryan, Southb., Conn. _KO 1
Mar. 24—Eddie De Angelis, Boston_____L 6
Mar. 28—Archie Goodbee, Hartford_____L 6
Apr. 3—Johnny Coe, Boston_____W 6
Apr. 14—Eddie De Angelis, Boston_KO by 4
May 15—Al Gauthier, Holyoke_____L 6
June 2—Steve Kronis, Worcester___KO by 4
June 26—Charley Riley, Buffalo_____KO 5
July 7—Tommy Reardon, Worcester___KO 5
July 19—Thaddeus C. Lewis, Freeport___L 6
July 24—Jimmy Mendoza, Buffalo_____L 8
Aug. 7—Pat Scanlon, Newark_____L 8
Aug. 11—Al Sforza, Worcester_____KO 4
Aug. 18—Al Sforza, Worcester_____KO 5
Aug. 25—Tony Ferry, Worcester_____W 8
Sept. 8—Steve Kronis, Worcester __KO by 6
Oct. 6—Eddie De Angelis, Worcester__D 8
Oct. 20—Eddie De Angelis, Worcester__W 10
Nov. 10—Pat Scanlon, Worcester_____L 10
Nov. 21—Jerry Zullo, New Bedford_____D 10
Dec. 15—Rocco Progano, Worcester_____D 10
Dec. 21—Benny Singleton, Fall River____L 10

1945

Apr. 24—Ernie Cabral, Webster_____W 10
June 1—Johnny Cool, Worcester_____L 10
Dec. 12—Ernie Cabral, Webster_____W 10

1946

Jan. 25—Jackie Harris, Worcester KO by 7
Feb. 26—Al Lewis, Southbridge_____KO 3
Mar. 13—Russ Barnes, Southbridge_____KO 2
May 27—Henry Briere, Southbridge ___KO 3
Apr. 8—Leo Methot, Lewiston_____L 8
Apr. 15—Leo Methot, Lewiston_____W 8
Apr. 23—Leo Methot, Worcester_____W 10
May 20—Ernie Cabral, Worcester_____KO 5
May 29—Danny Berger, Worcester_____KO 2
June 3—Bobby Martin, Lewiston_____KO 2
June 21—Henry Briere, Lewiston_____KO 4
July 22—Jimmy McLarnin, Provi._____W 8
Aug. 20—Henry Briere, Dover_____KO 5
Sept. 11—Eddie Berry, Southbridge_____KO 3
Sept. 16—Henry Briere, Lewiston_____L 8
Sept. 20—Bud Labbe, Athol_____KO 4
Oct. 18—Bob Pooler, Athol_____L 8
Nov. 29—Bob Pooler, Athol _____L 8
Dec. 16—Lefty La Chance, Lewiston_____L 10

1947

Jan. 20—Dino Bleta, New Haven_____L 6
Feb. 14—Roy Andrews, Boston_____L 8
Feb. 24—Jose Espatarda, Newburgh_____L 10
Mar. 12—Tony LaBua, Jamaica_____KO by 5
May 1—Edgar Gallant, Worcester_____L 10
June 6—Ray Maurice, Worcester_____KO 3
July 1—Tony Odo, Glace Bay_____KO by 3
Aug. 22—Young Junior, No. Adams KO by 5
Oct. 6—Dino Bleta, New Britain_____L 10
Oct. 13—Herbie Freeman, Lewiston_____L 10
Nov. 17—Leo LeBlond, Lewiston_____L 8

ELMER DAVIS

Des Moines, Iowa, Middleweight

1947

June 5—Blaine Young, St. Paul_____L 4
July 10—Johnny Newbauer, Owatonna, Minn._____KO 2
Aug. 29—Blaine Young, Rochester, Minn W 4
Oct. 29—Blaine Young, Minneapolis_____W 4
Nov. 24—Manuel Segobia, Council Bluffs W 4

HENRY DAVIS

Hawaiian Featherweight

Born July 25, 1924.

1945

June 23—Philip Labang, Honolulu_____D 4
July 7—Harry Katekista, Honolulu_____W 4
July 15—Phillip Labang, Honolulu_____KO 2
Sept. 29—Joe Colon, Honolulu_____W 6
Nov. 4—Gus Rosa, Honolulu_____KO 2

1946

Mar. 31—Johnny Perry, Honolulu_____D 6
May 10—Yasu Yasutake, Honolulu_____D 8

Oct. 31—Tommy Umeda, Honolulu.....W 6
Dec. 12—Tommy Umeda, Honolulu ....KO 3

1947

Jan. 17—David Kui Kong Young Honolulu .....D 10
Feb. 14—David Kui Konk Young, Honolulu .....D 10
June 6—Gus Rosa, Honolulu.....KO 1
June 27—Hal Hoshino, Honolulu.....KO 7
Aug. 5—Lorenzo Safora, Honolulu.....W 10
Sept. 23—Lorenzo Safora, Honolulu.....W 10

JOEY DAVIS

(Homer Garlin)
Lancaster, Pa., Featherweight

1947

Up to date has had 3 KO's, 1 dec., 1 draw
Apr. 29—Stacky Rowe, Miami.....KO by 1
Nov. 27—Frank Fernley, Miami.....W 6
Dec. 4—Jackie Perkins, Miami.....L 6

JOHN L. DAVIS

Coast Negro Lightweight

1947

Jan. 17—Paul Kaylor, San Francisco...KO 1
Mar. 10—Jimmy Florita, Stockton ..KO by 2
Apr. 1—Henry Paz, San Francisco.....D 6
May 16—Leroy Willis, San Francisco....L 6
June 4—Maxie Ankele, Oakland.....KO 1
June 25—Johnny Miller, Oakland.....W 6
July 16—Joe Kelly, Oakland.....KO 1
July 23—Jimmy Florita, Oakland.....W 6
Aug. 20—Darnell Carter, Oakland.....W 8
Sept. 10—Joe Kelly, Oakland.....W 6
Oct. 8—Al Medrano, Oakland.....KO 4
Dec. 17—Dave Hernandez, Oakland ....KO 4

LARRY DAVIS

Bassett, Nebraska, Light-heavyweight

1947

Jan. 13—Harry Gray, N. Y. C.....W 4
Feb. 1—Jim Hardaway, Brooklyn.....KO 3
Feb. 17—Jim Hardaway, N. Y. C.....KO 3
June 10—Sam Lewis, N. Y. C.....KO 1
June 19—James J. Johnson, Bklyn...KO by 1
June 27—James J. Johnson, Lg. Bch.....W 4
July 14—Joe Price, Washington.....KO 3
Sept. 29—Don Fisher, New Haven...KO by 1
Oct. 13—Johnny Bassett, N. Y. C.....KO by 2
Oct. 18—Henry Holley, Brooklyn.....L 6

PAULIE DAVIS

St. Louis Welterweight

1947

Jan. 8—Johnny Tabbs, St. Louis.....D 4
Jan. 20—Johnny Tabbs, St. Louis.....W 6
Feb. 17—Gene McGovern, St. Louis.....D 6
Apr. 30—Ward Jenkins, St. Louis.....W 6
June 5—Robert Earl, Davenport.....L 6
July 9—Ossie Williams, St. Louis.....KO 2
Nov. 7—Willie Cheatum, Baltimore.....L 6
Nov. 24—Mickey Savage, St. Louis.....L 6

REECY DAVIS

Texas, Negro Middleweight

1944

Mar. 7—Lige Drew, Fresno.....W 10
Mar. 21—Freddy Dixon, Fresno....KO by 2
Apr. 18—Lige Drew, Fresno .....L 10
June 28—Kenny Watkins, Wilmington...L 10
Aug. 25—Otto Blackwell, N. O. .....KO by 5

1945

Mar. 23—Joey Albina, Hollywood.....W 6
May 4—Herman Graves, San Diego.....L 6
July 27—Ike Blair, Hollywood.....KO 5
Aug. 10—Edgar Robinson, Hollywood..KO 2
Aug. 15—Eddie Martin, Las Vegas.....W 10
Sept. 14—Kenny Watkins, Los Ang. KO by 3

1946

Jan. 17—William Hall, Houston .....D 10
Jan. 28—William Hall, Houston....KO by 4
July 5—John Eaton, Hollywood...KO by 3
Mar. 13—Douglas Rhone, Galveston ..KO 4
Sept. 13—Bob Castro, Hollywood .....KO 5
Nov. 6—Mike Lytell, Galveston .....KO 5

1947

Jan. 22—Foster Campbell, Denver.....W 6
Feb. 12—Foster Campbell, Pueblo.....W 10
Mar. 14—Ray Young, Denver.....L 6
July 24—Joe Danos, Denver.....KO by 1
Nov. 19—Joe Taylor, Binghamton.....W 6
Dec. 9—Bruce Richardson, Buffalo.....L 8

RUBEN DAVIS

Philadelphia, Pa., Featherweight

1947

Jan. 3—Frankie DiPiano, Philadelphia.D 6
Jan. 20—Frankie DiPiano, Philadelphia.L 6
Jan. 31—Frankie DiPiano, Philadelphia.L 6
Feb. 21—Walt Felmey, Philadelphia.....W 6
Mar. 6—Tony Cocco, Philadelphia.....W 6
Mar. 21—Joe Balduc, Philadelphia.....L 6
Apr. 11—Paul Febbo, Philadelphia.....L 8
Apr. 14—Angelo Ambrosano, Allentown W 6
Apr. 25—Jackie Nieves, Philadelphia....L 6
Sept. 30—Kenny Haines, Philadelphia....D 6
Oct. 28—Ray Jones, Philadelphia.....L 6

WILLIE DAVIS

Philadelphia Middleweight

1946

Nov. 28—Randy Ingram, Atlantic City.KO 3
Dec. 13—Charley Dodson, Philadelphia.NC 4

1947

Jan. 23—Frankie Les, Atlantic City.....W 6
Jan. 24—Johnny Clements, Baltimore.KO 1
Jan. 29—Gene Moraney, Harrisburg....W 6
Feb. 20—Johnny Brown, Philadelphia..KO 2
Mar. 27—George Smith, Atlantic City...W 6
May 8—Jack Williams, Atlantic City....D 6
May 22—Tress Wilson, Philadelphia.....L 6
Oct. 16—Don Ellis, Atlantic City.....W 6
Nov. 14—Chappie Manning, Balti....KO by 3
Dec. 16—Jimmy Johnson, Trenton.....W 6

WILLIE DAVIS

Youngstown, Ohio, Light Heavyweight

1945

July 10—Freddie Bailey, Pittsburgh...KO 1
July 23—Earl Mook, Pittsburgh.....KO 2
Aug. 3—Billy Pappas, Dayton.....KO by 2
Sept. 11—Mutt Schwartz, Columbus.....L 6
Oct. 1—Nat Russell, Newark.....KO 3
Oct. 2—Mutt Schwartz, Columbus.....L 6
Oct. 17—Mutt Schwartz, Columbus.....L 8
Oct. 22—Mel Sperry, Toledo.....L 4
Nov. 27—Emile Williams, Bronx, N. Y...W 6
Nov. 30—Charlie Jones, N. Y. C.....W 6
Dec. 26—Robert Leadbetter, Newark..KO 3

1946

Feb. 26—Sam Baroudi, Binghamton.....L 8
Mar. 20—Johnny Best, Binghamton.....L 8
Apr. 10—Freddie Dent, Binghamton.....L 8
Apr. 11—Frankie Best, Binghamton.....L 8
June 12—Bobby Dare, Buffalo.....KO by 2
July 11—Tony DiMicco, Syracuse.....W 6
July 22—Jim Rousse, Troy.....L 6

1947

Mar. 5—Nick Barone, Binghamton..KO by 2
Mar. 17—Ted Lowery, Rochester....KO by 3
May 8—Jim North, Lancaster, Ohio...KO 5
June 16—Johnny Fitch, Zanesville.....D 10
June 19—Nick Barone, Syracuse.....KO by 2
July 15—Norman Fitch, Columbus.....D 6
Aug. 11—Jim Shipley, Columbus.....L 4
Sept. 24—Nordie Smith, Newark, Ohio...D 4
Nov. 20—Johnny De Nero, Binghampton.L 8
Dec. 16—Bob Clark, Buffalo .....KO by 2

BOBBY DAWN

Cleveland Middleweight

1947

Jan. 28—Paul Darby, Detroit.....L 4
Feb. 25—Clem Richards, Detroit.....W 4
Mar. 18—Danny Bob Williams, Detroit...L 6
Apr. 22—Buddy Hodnett, Detroit.....L 6
May 16—Perry Mason, Toledo.....L 6
June 23—Cliff Beckett, Toronto.....D 8
July 17—Jimmy Hayden, Jamest'n, N. Y..L 6
Oct. 1—Bob Flannigan, Toronto.....L 8
Nov. 26—Norman Butts, Windsor.....D 8

FREDDIE DAWSON

Born in Chicago, Ill. Negro. Lightweight

1943

Feb. 1—Bill Jordan, Chicago W 4
Feb. 22—Herman Mills, Chicago KO 3
Mar. 1—Jackie Nichols, Chicago D 4
Mar. 15—Berlin Hadnot, Chicago KO 2
Mar. 22—Elbert Adams, Chicago W 5
Apr. 5—Isadore Miner, Chicago W 6
Apr. 16—Al Gomez, Chicago W 6
Apr. 30—Al Reasoner, Chicago W 8
June 7—Jimmy Joyce, Chicago W 6
June 14—Jimmy Joyce, Chicago W 8
July 19—Ray Lewis, Chicago KO by 4
Aug. 2—Gene Ward, Chicago W 8
Aug. 17—Elbert Adams, Chicago W 6
Aug. 30—Jimmy Joyce, Chicago W 10
Oct. 4—Gene Spencer, Chicago W 10
Oct. 29—Harry Teaney, Chicago W 10
Dec. 20—Al Reasoner, Chicago KO 10

1944

Jan. 19—Willie Cheatum, Elizabeth W 6
Feb. 11—Davey Crawford, N. O. KO 3
Apr. 24—Bill Grier, Detroit KO 3
May 8—Lester Cueball Young, Detroit KO 2
May 12—Charley Parham, N. O. KO 9
June 15—Dusty Brown, New York City W 6
June 23—Joe Lemieux, N. Y. C. KO 1
July 10—Joe Amico, Philadelphia KO 4
July 20—Willie Cheatum, N. Y. C. W 6
Sept. 8—Bucky Taylor, N. Y. C. KO 2
Sept. 19—Ike Williams, Phila. KO by 4

1945

Feb. 26—Jerry Pittro, Chicago W 8
Mar. 26—Ernie Petrone, Philadelphia KO 3
Apr. 19—Willie Calhoun, Worcester KO 7
Apr. 24—Sammy Daniels, Jersey City KO 6
Apr. 30—Dorsey Lay, Philadelphia L 10
June 12—Dorsey Lay, Philadelphia W 12
July 24—Gene Burton, Philadelphia W 10
Oct. 8—Al Gomez, Chicago KO 2
Nov. 30—Eddie Hudson, New Orleans W 10

1946

Jan. 17—Sammy Daniels, Baltimore KO 6
Jan. 28—Ike Williams, Philadelphia D 10
Feb. 7—Charlie Smith, Orange W 10
Mar. 7—Nick Castiglione, Chicago KO 2
Mar. 26—Charlie Smith, Trenton W 10
Apr. 12—Johnny Bratton, Chicago L 10
Aug. 22—Gene Burton, Chicago W 10
Oct. 21—Willie Russell, St. Louis W 10
Dec. 2—Ben Evans, Chicago W 8
Dec. 11—Ace Miller, Toledo W 10

1947

Jan. 27—Ace Miller, Chicago W 8
Mar. 4—Bobby McQuillar, Detroit W 10
Mar. 24—Doug Ratford, Philadelphia L 10
Apr. 8—Al Mobley, Detroit W 10
Apr. 25—Midget Jones, New Orleans KO 8
May 19—Bobby McQuillar, Detroit W 10
June 27—Doug Ratford, Chicago W 10
Sept. 1—Vic Patrick, Sidney, Australia KO 12
Sept. 28—Eddie Miller, Melbourne KO 2
Dec. 4—Dave Andrews, Chicago KO 2

JOE DAWSON

Chicago, Ill., Light-heavyweight

1946

Nov. 25—Elmer Holt, Chicago W 4
Dec. 9—Jack Humphrey, Chicago KO 2

1947

Sept. 22—John Holman, Chicago KO by 3
Oct. 21—Al Hunter, Detroit KO by 2

AL DEACON

Providence, R. I., Welterweight

1945

Oct. 26—James Kiggans, Indiana W 4
Nov. 23—Tommy Baker, Providence KO 1
Dec. 10—Al Bojak, Providence KO 5

1946

Jan. 7—Joe Rogers, Providence L 6
Jan. 14—Tony Petro, Providence W 6
Jan. 28—Jimmy Rogers, Providence KO by 5
Apr. 12—Tony Barreto, Providence KO 1
Apr. 29—Johnny Woods, Providence KO by 6
June 5—Joey Barnum, Worcester KO by 5

1947

Apr. 11—Yg. Tiger Flowers, Worcester KO 4
Aug. 5—Oscar St. Pierre, New Bedford KO 2
Aug. 15—Don Williams, Worcester KO by 8

DEWITT DEAN

Detroit, Mich., Middleweight

1946

Mar. 2—Nat Hutchins, Brooklyn KO 1
Mar. 11—Pedro Cobe, N. Y. C. L 4
Mar. 20—Bill Landerman, Jamaica KO 2
Apr. 2—Ace McCluskey, Elizabeth KO 4
Apr. 15—Heiner, Thomas, N. Y. C. KO 5
Apr. 22—Billy Lee, Newark W 4
May 31—Roddy McDonald, N. Y. C. W 6
July 15—Johnny Johnson, Newark W 8
Aug. 13—Jimmy Isler, Elizabeth KO 3
Sept. 30—Horace Keyes, Philadelphia W 6
Nov. 4—Pedro Cobe, N. Y. C. KO 2
Nov. 25—Charley Early, N. Y. C. L 6
Dec. 23—Charley Hayes, N. Y. C. L 6

1947

Jan. 6—Tommy Merrill, Philadelphia W 6
Apr. 21—Ike Peterson, Philadelphia L 6
May 6—Verne Lester, Elizabeth W 6
May 20—Junior Washington, Elizabeth L 6
June 3—Junior Washington, Eliz. KO by 2
Oct. 10—Ray Barnes, Detroit L 8
Nov. 18—Bob Reed, Detroit W 6

ACIE DEARING

Houston, Texas, Light-heavyweight

1946

Aug. 13—Melvin Shields, Houston KO 1
Aug. 20—Charlie Benson, Houston KO 1
Aug. 23—Billy McCoy, Freeport KO 2
Aug. 27—George Becka, Houston KO 3
Sept. 10—Archie Vansickle, Houston KO 6
Sept. 24—Momo Segura, Houston KO 2
Oct. 8—Tommy Charles, Houston KO by 7
Nov. 5—Bill McDowell, Houston L 8
Nov. 19—Sharkey O'Neal, Houston KO by 1

1947

Jan. 24—Tony Elizondo, Port Arthur KO by 1
Mar. 4—Pat McCafferty, Topeka KO by 1
June 10—Billy Parks, Houston D 6
Oct. 7—Tommy Irwin, Houston KO by 3

JOHNNY DECIANTIS

Providence, R. I., Middleweight

1946

Mar. 8—Johnny Conklin, Providence KO 5
Mar. 15—Tony Petro, Providence KO 2
Apr. 8—Lee Hogan, Providence KO 1
Apr. 12—Al Pinel, Providence W 6
Apr. 29—Bat Stroud, Providence W 6
May 6—George Humes, Providence KO by 5
May 20—Lindy Nocella, Providence L 6
Aug. 21—Tommy Doyle, Providence W 6
Aug. 29—Maurice Cloutier, Fall River W 6
Sept. 5—Young Diaz, Fall River KO 2
Sept. 11—Al Pinel, Providence L 6
Oct. 3—Soldier Montoya, Fall River W 6
Oct. 10—Alex Rebark, Woonsocket KO 4
Oct. 18—Kid Chocolate, Worcester KO 2
Oct. 25—Emil Evans, Worcester KO by 3

1947

Jan. 15—Curtis Clements, Providence W 6
Jan. 23—Mike Gagne, Fall River KO 2
Jan. 30—Alex Rebark, Providence KO 3
Feb. 19—Wally Clinton, Providence W 6
Feb. 28—Mike Gagne, Worcester W 6
Mar. 5—Tony Rindone, Providence KO by 5
Mar. 10—Frankie Anderson, Belfast KO by 2

JOHNNY DECKER

Hartford, Conn., Middleweight

1946

July 3—Ted Brown, Miami KO 2
July 10—Bobby Britton, Miami KO by 5
Aug. 28—Buddy Best, Miami KO 7
Sept. 4—Jack Patton, Miami L 6
Sept. 25—Jack Patton, Miami KO 3
Oct. 14—Bobby Britton, Miami KO by 8
Nov. 25—Lee Sala, Savannah KO by 4

1947

Aug. 7—Ray Spurlock, Atl. City----KO by 3
Aug. 13—Jimmy Evans, Phila.------KO by 5
Oct. 23—Billy Kilroy, Paterson-----KO by 2
Nov. 3—Jimmy Wilson, Asbury Pk. KO by 4

MIKE DECOSMO

Philadelphia, Pa., Welterweight

1945

Apr. 24—Pat Doyle, New Bedford KO by 5
Apr. 30—Buddy Freeman, Philadel. KO by 4
July 3—Mike Donner, Newark---------KO 1
July 25—George Martin, Elizabeth KO by 2
Dec. 10—Winslow Woodward, Newark-KO 1

1946

Jan. 25—LeRoy Greenwood, Asbury Pk.KO 1
Mar. 18—Gunner Larsen, N. Y. C.-------KO 2
June 25—Henry Lord, N. Y. C.----------KO 4
July 2—Harry Preston, Elizabeth-------L 6
July 24—Allie Wolfe, Elizabeth--------KO 5
July 30—Humberto Zavala, Elizabeth--KO 5
Aug. 27—Harry Preston, Elizabeth-----KO 3
Nov. 12—Jimmy Thurman, Elizabeth---KO 3
Dec. 10—George Martin, Elizabeth -------L 6

1947

Jan. 7—Dave Chacon, Elizabeth-------W 6
Jan. 21—Dave Chacon, Elizabeth------L 7
Feb. 10—Joe Miller, Bergenfield-------KO 1
Feb. 18—Dave Chacon, Elizabeth--------W 8
Mar. 25—Joe Lucignano, Elizabeth------W 10
Apr. 15—Vic Costa, Elizabeth----------W 8
May 13—Arnold Pep, Elizabeth--------KO 2
June 10—Benny Singleton, Elizabeth----KO 2
June 25—Tony Riccio, Union City--------L 10
July 9—Buddy Holderfield, Elizabeth-KO 4
July 22—Danny Robinson, Union City---W 8
Sept. 2—Norman Rubio, Elizabeth-------L 10
Sept. 16—Richie Orange, Jersey City----W 8
Oct. 22—Norman Rubio, Elizabeth------W 10
Dec. 10—Ray Jackson, Elizabeth--------W 8

ARNOLD DEER

Indianapolis, Indiana, Light-heavyweight

1941

June 6—Paul Bunton, Indianapolis-----L 4

1943

Mar. 2—Sam Rutledge, Cincinnati-----W 6
May 13—Gene Luker, Cincinnati--------L 6
June 26—Izzy Schwartz, Indianapolis---W 6

1944

Jan. 28—Don Callahan, Indiana---------W 6
Feb. 18—Joe Sutka, Detroit----------L 8
Feb. 25—Tiger Kiggins, Indiana---------W 6
Mar. 24—Jimmy Pierce, Milw. ----KO by 3
Mar. 31—Tommy Woodard, Indiana-----W 8
Apr. 14—Tom Woodard, Indiana---------W 8
May 19—Jack Carpenter, Milw. ---KO by 1
June 7—Irish Johnny Taylor, Ala.------L 8
June 28—Al Barbour, Tulsa, Okla. ------L 8
July 27—Frankie Rand, Indianapolis----W 6
Aug. 3—Roland Hopp, Indianapolis-----L 6
Aug. 17—Jim Crowe, Indianapolis-------W 6
Aug. 24—Billy Parsons, Indianapolis----W 6
Aug. 31—Frank Rand, Indianapolis------W 5
Sept. 8—Tito Taylor, Indianapolis------W 5
Sept. 15—Frankie Rand, Indianapolis----D 8
Sept. 29—Bob Linn, Indianapolis--------W 6
Oct. 9—Sgt. Lou Woods, Chicago--KO by 8
Oct. 30—Jimmy Wilson, Chicago--------L 6
Nov. 3—Wilfie Shanks, Detroit ----------L 6
Dec. 1—Frank Gaffney, Indiana-------W 5
Dec. 6—Charley Parham, Superior, Wisconsin----------KO by 4

1945

Jan. 12—Curly Denton, Indianapolis-----L 10
Jan. 19—Dave Clark, Indianapolis--------L 6
Jan. 24—Gene Gudgill, Dayton-----KO by 7
May 25—Bennie Droll, Indianapolis------L 6
June —Tippy Ranson, Dayton----------L 6
July 19—Billy Sullivan, Indianapolis-----L 6
Aug. 9—Doug Jordan, Indianapolis---KO 3
Aug. 23—Leroy Scales, Indianapolis------L 6
Dec. 13—Johnny Gulley, St. Louis--------W 6
Dec. 18—Harry Wright, Cincinnati-------W 5

1946

Jan. 11—John Gulley, St. Louis--------W 6
Feb. 13—Buddy Rose, Augusta----------L 10
Feb. 14—Buddy Best, Huntington-------L 6
Feb. 22—Albert Best, Beaumont---------L 8
Feb. 26—Albert Best, Galveston---------L 8
Mar. 1—Harry Shaw, Beaumont---------D 6
Mar. 5—Tommy Charles, Lubbock-------L 8
Mar. 13—Albert Best, Galveston---------W 8
Mar. 19—Bill McDowell, Houston--------L 10
Apr. 19—Gib Jones, Huntington---------L 10
July 8—George Myers, Huntington----KO 4
Aug. 15—Jack Beatty, Indianapolis------L 5
Sept. 9—Willie Jackson, Huntington----W 6
Sept. 23—Jerry Marshall ,St. Louis-------L 6
Sept. 27—Tommy Byron, Indianap. KO by 1
Oct. 9—Gib Jones, Huntington---------W 8

1947

Jan. 14—Steve Izzy, Louisville----------L 6
Feb. 17—Eddie Steele, Macon----------L 10
Mar. 17—Billy Mason, Huntington-------W 6
May 22—Danny Peal, Johnstown---KO by 5

JOHNNY DE FAZIO

Bayonne Featherweight

1947

Sept. 16—Billy Michales, Jersey City---KO 1
Sept. 24—Artie Massan, Jersey City----KO 4
Oct. 7—Freddie Smith, Jersey City---KO 2
Oct. 14—Willie King, Jersey City--------W 4
Oct. 21—Percy Idlett, Jersey City-------W 4
Nov. 5—Kenneth McLain, Jersey City--W 6
Nov. 18—Angel Ayala, Jersey City-------W 6

ERNIE DEFRANCE

Wichita, Kan., Featherweight

1946

—Duke Andrews, Wichita--------W 4
May 27—Paul Martinez, Omaha----------W 4
May 29—Tex Suddarth, Wichita--------KO 2
June 18—Bobby Jarvis, Kansas City-----D 4
Sept. 25—Ruben Salazar, Wichita--------L 4
Oct. 1—Cecil Reece, Oklahoma City---W 4
Oct. 16—Baby Torres, Wichita--------KO 2
Nov. 6—Jose Flores, Wichita----------W 4
Nov. 27—Frankie Dozal, Wichita--------W 4
Dec. 16—Jackie Dickers, St. Louis --------L 6
Dec. 20—Russ Moore, Kansas City----KO 2

1947

Jan 23—Dodo Durant, Minneapolis---KO 2
Mar. 25—Louis Williams, Kansas City----L 4
Apr. 22—Louis Williams, Kansas City---W 5
Apr. 30—Tommy Graham, Wichita-----KO 2
May 11—Louis Williams, Kan. City-KO by 3
June 12—Shifty Gardner, Kan. City----KO 2
Sept. 30—Bud Love, Kansas City----KO by 1
Oct. 8—Bud Love, Wichita----------L 5
Dec. 3—Freddie White, Topeka--------KO 2
Dec. 10—Frankie Rivera, Wichita--------L 6

NICK DE GRAZIO

Garwood, N. J., Middleweight

1947

June 25—Bill August, Elizabeth---------KO 1
Sept. 9—Julie Leonard, Elizabeth------KO 3
Oct. 22—Bill Conklin, Elizabeth-------KO 3
Nov. 5—Fairly McNeil, Elizabeth------KO 1
Dec. 10—Mel Griffin, Elizabeth---------KO 1

JOE DE GUARDIO

Elizabeth Welterweight

1947

May 6—Lew Robinson, Elizabeth-----KO 3
May 13—Bob Wimberly, Elizabeth-----KO 1
June 3—Johnny Wells, Elizabeth------KO 1
June 17—Leon Evans, Elizabeth---------L 4
Oct. 7—Bernie Harper, Wh. Plains-KO by 3
Oct. 23—Frank Foran, Paterson---------W 6

CARMEN DE JOHN

Syracuse, N. Y., Middleweight

1945

Oct. 30—Bob Franklyn, Buffalo--------KO 1
Nov. 13—Leo Dundee, Buffalo----------KO 1
Nov. 27—Teddy Brown, Buffalo--------KO 2
Dec. 7—Joe Collins, Akron----------KO 3
Dec. 10—Russ Baxter, Pittsburgh------KO 3
Dec. 17—Solly Zalter, Scranton---------W 8

1946

Jan. 8—Billy Beauford, Buffalo.....KO 1
Jan. 14—Henry Jackson, Pittsburgh.....W 6
Jan. 22—Billy Beauford, Buffalo.....KO 2
Jan. 28—Henry Jackson, Pittsburgh ..KO 1
Feb. 4—George Riley, Buffalo.....W 6
Mar. 4—Henry Jackson, Pittsburgh....KO 2
Mar. 13—Jack Hill, Buffalo.....KO 5
Mar. 27—Jack Garrett, Buffalo.....KO 2
Apr. 15—Ruben Shank, Pittsburgh KO by 3
May 15—Harold Scales, Youngstown...KO 4
May 27—J. C. Wilkins, N. Y. C.....L 6
July 2—Cleve Bailey, Pittsburgh.....L 8
July 26—Cleve Bailey, Syracuse.....L 10
July 30—Lou Jones, Johnstown.....KO 5
Sept. 2—Jay Paganelli, Syracuse.....KO 2
Sept. 30—Bobby Berry, Canton.....L 10
Oct. 8—Anton Raadik, Chicago....KO by 4

1947

Mar. 3—Bee Bee Washington, Wash.KO by 4
Sept. 15—Johnny Reeves, Scranton.....KO 2
Oct. 13—Oscar Boyd, Scranton.....L 8

JOE DE JOHN

Syracuse, New York, Middleweight

1944

Sept. 21—Francis Leonard, Ft. Hamilton KO 3
Sept. 29—Francis Leonard, Ft. Hamilton KO 3
Oct. 2—Spike O'Ryan, Newark.....KO 2
Oct. 11—Jimmy Davis, Elizabeth.....W 4
Oct. 18—Howard Settles, Elizabeth....KO 2
Oct. 25—Nick Restano, Elizabeth.....KO 5
Nov. 2—Jimmy Davis, Highland Pk.....W 6
Nov. 15—Jimmy Davis, Elizabeth.....W 6
Dec. 5—Jimmy Davis, Jersey City.....W 6
Dec. 8—Jimmy Mills, New York City....D 4
Dec. 13—Jimmy Davis, Elizabeth.....W 6
Dec. 22—Jimmy Davis, New York City..D 4

1946

Feb. 4—Joe Ellington, Buffalo.....WDis 2

1947

Jan. 7—Willie Jeeter, Buffalo.....L 6
Jan. 21—Billy Wigfall, Buffalo.....KO 4
Jan. 30—Billy Watson, Youngstown...KO 1
Feb. 5—Jimmy Gresham, Jacksonville..W 6
Feb. 19—Sonny Jordan, Akron.....KO 1
Feb. 26—Tony Carrolo, Jacksonville...KO 1
Mar. 5—Don Sarrow, Akron.....KO 3
Mar. 12—Billy Nelson, Dayton.....KO 2
Mar. 19—Sonny Jordan, Akron.....KO 5
Apr. 3—John Copeland, Akron.....KO 1
Apr. 11—Billy Cole, Akron.....KO 1
Apr. 16—Norman Butts, Buffalo.....KO 3
Apr. 21—Tom Nelson, Scranton.....W 6
Apr. 29—Jimmy Wilson, Buffalo.....KO 3
Apr. 31—Bucky Foster, Dayton.....W 6
May 1—Tommy Mendoza, Youngstown..W 6
May 5—Bucky Foster, Dayton.....W 6
May 8—Roy Crews, Youngstown.....W 6
May 12—Jimmy Guy, Rochester.....W 6
May 16—Nick Melnick, Chicago.....KO 2
June 4—Charlie Manning, Buffalo.....W 6
June 25—Jimmy Guy, Buffalo.....W 6
July 10—Bob Fuller, Akron.....KO 1
July 16—Lafayette Drummond, Chicago.W 6
July 28—Bobby Morris, Syracuse.....W 6
Aug. 18—Al Pinel, Syracuse.....KO 6
Aug. 28—Cleve Bailey, Syracuse.....W 8
Sept. 30—Indian Gomez, Buffalo.....KO 4
Oct. 28—Henry Chemel, Buffalo.....KO 2
Nov. 12—Paul Darby, Akron.....W 8
Dec. 2—Pete Mead, Buffalo.....KO by 5

RALPH DeJOHN

Born in Buffalo, N. Y. Light-heavyweight.

1936

Pauley Mahoney—W (4 bouts); Red Finnegan—W (2 bouts); Jack Sylvester—W 6.

1937

Jan. 18—Jimmy Clark, Buffalo.....W 6
Feb. 22—Stanley Lynch, Pa.....KO 3
Mar. 1—Jimmy Clark, N. Y. C.....W 6
Apr. 18—Jimmy Clark, Buffalo.....L 8
May 18—Jimmy Clark, Buffalo.....W 8
Aug. 16—Jimmy Belmont, Utica .....KO 3
Sept. 13—Lou Presto, Buffalo.....W 6
Sept. 27—Lou Presto, Buffalo.....W 6
Oct. 18—George Nichols, Buffalo.....KO 1
Nov. 13—Lou Presto, Buffalo.....W 6
Nov. 29—Charley Laughlin, Scranton....W 6
Dec. 27—Johnny Freeman, Buffalo.....W 6

1938

Jan. 31—Fanis Tzanatopolous, Syr.....KO 2
Feb. 21—Johnny Freeman, Syracuse..KO 8
Mar. 28—Walter Woods, Syr.....KO by 3
May 16—Charley Eagle, Buffalo.....W 6
June 27—Babe Risko, Syracuse.....KO 7
July 25—Bert Courage, Syracuse.....KO 6
Sept. 5—Walter Woods, Syracuse.....L 6
—Charley Douglas, Watertown..KO 2
Oct. 21—Tony Fisher, Rochester.....KO 2
Nov. 11—Teddy Yarosz, Rochester.....W 8
Dec. 1—Teddy Yarosz, Rochester.....L 10
Dec. 12—Teddy Yarosz, Pittsburgh.....L 10

1939

Feb. 24—Lou Presto, Syracuse.....KO 6
Apr. 10—Tiger Wade, San Francisco....W 10
Apr. 26—Newsboy Millich,
San Francisco .....KO by 7
May 12—Bill Stevens, Reno, Nev.....KO 5
May 24—Bobby Yannes, Oakland.....KO 5
June 15—Buddy Holzhauer, San Fran..KO 5
July 17—Newsboy Millich, Syracuse.....D 10
Aug. 7—Newsboy Millich, Syracuse....W 10
Sept. 15—Walter Woods, Syracuse.....D 10

1940

Jan. 19—Erich Seelig, Syracuse.....D 10
Apr. 25—Johnny Hayes, Fall River.....W 10
May 9—Johnny Sawicki, Fall River..KO 1
June 13—Ken Overlin, Syracuse.....L 10
Sept. 11—Pat Valentino, San Fran..KO by 2
Oct. 14—John Petry, Ocean Park.....W 6
Dec. 11—Newsboy Millich, Sacramento..W 10

1941

Apr. 28—Lloyd Marshall, San Fran..KO by 6
Sept. 8—Tony Celli, Syracuse.....KO 2
In U. S. Army.

1942

Nov. 8—Johnny Diaz, San Fran.....L 5
—Al Thomas, Honolulu .....KO 4
In U. S. Army.

1943

Oct. 10—Blondy Thomas, Hawaii.....KO 3
Nov. 4—Willie Lewis, Honolulu.....L 5
In U. S. Army.

1944

June 24—Lowell Strong, Honolulu.....W 5
Aug. 13—Big Bill Lewis, Honolulu.....W 10
Oct. 22—Cleo Everett, Honolulu.....W 8

1945

Jan. 20—William Bassette, Honolulu.....L 6
Nov. 13—Larry Schott, Buffalo.....KO 1
Nov. 27—Dave Mason, Buffalo.....W 6

1946

Feb. 4—Billy Barrow, Buffalo.....L 10
Mar. 27—Joey Maxim, Buffalo.....KO by 1
Aug. 12—Eddie Thomas, Canton.....KO 3
Sept. 2—Cleve Bailey, Syracuse.....KO by 3

1947

Aug. 18—Bob Jacobs, Syracuse.....W 8
Aug. 28—Eddie Dutton, Syracuse.....W 8

VILLITA DE JUAREZ

Mexican Lightweight

Tobe de la Rosa, W, 10; Chilindrina Valencia, L, 10; Tigre Arriaga, W, 10; Chino Alonso, KO, 2; Chico Garces, KO, 9; Eloy Renteria, KO, 5.

Paulino Montes, W, 10; Babe Barron, W, 10; Fillo Gonzalez, W, 10; Ernesto Aguilar, L, 10; Mariano Nava, W, 10; Miguel Uribe, KO, 9; National Kid, KO, 5; Fillo Prado, W, 10.

Miguel Acevedo, KO by, 7; Eduardo Serratos, D, 10; Ernesto Aguilar, W, 10; Chilindrina Valencia, W, 10; Chico Garces, W, 10; Saul Torres, L, 10.

1946

Mar. 3—Aurelio Cruz, Mexico City.....W 10
May 15—Eduardo Serratos, Mexico City W 10
May 25—Ernesto Aguilar, Mexico City...L 10
Oct. 9—Ernesto Gallardo, Mexico City W 10
Oct. 19—Tony Becerra, Mexico City.....W 10
Nov. 2—Fillo Prado, Mexico City.....D 10

1947

Apr. 7—Manuel Rivera, Mexico City....W 10
Apr. 12—Zarcillo Sanchez, Mexico City..L 10

May 7—Manuel Rivera, Mexico City----L 10
Aug. 13—Ernesto Gallardo, Mexico City-KO 9
Sept. 13—Raul Esqueda, Mexico City----W 10
Sept. 27—Tony Becerra, Mexico City-----L 10
Nov. 15—Paul Esqueda, Mexico City------L 10

FRANCISCO DE LA CRUZ

Mexican Heavyweight

1946

Mar. 1—Gene Felton, San Diego---------L 10
Mar. 27—Pio Pico, Long Beach---------KO 6
July 31—Tex Boddie, Council Bluffs-----L 10
Aug. 12—Sterling Ingram, Omaha-------KO 6
Sept. —Nolan Sharp, Long Beach, Cal. L 10
Sept. 30—Fred Ford, Omaha----------KO 6
Oct. 11—Tony Martin, Phoenix --------KO 4
Nov. 29—Pat Valentino, Hollywood ------L 10
Dec. 9—Ragon Kinney, El Paso---------W 10

1947

Jan. 15—Frankie Estrada, Phoenix----KO 1
Feb. 10—Eddie Ownby, El Paso--------KO 5
Feb. 24—Tony Bosnich, San Francisco---L 10
May 15—Jim Edwards, Phoenix-------KO 1
May 22—Ernie Rios, Phoenix----------L 10
May 30—Jim Bowden, El Paso---------KO 2
June 6—Sterling Ingram, Denver--KO by 5
Sept. 4—Dolph Quijano, El Paso-------L 10
Oct. 31—Freddy Beshore, Hollywood---KO 5

MARCELINO DE LA ROSA

Mexican Lightweight

1946

Sept. 17—Juan Zapata, San Antonio-----W 6
Sept. 24—Ramon Martinez, San Antonio-L 6

1947

July 1—Bill Wilson, Corpus Christi-----L 6
Sept. 9—Luis Albarran, San Antonio--KO 3
Sept. 22—Bill Wilson, Corpus Christi-----L 10

MIKE DE LA ROSA

Los Angeles, Calif., Mexican Bantamweight

1945

Dec. 7—Sonny Gomez, San Diego -------L 6
Dec. 21—Tony Becerra, San Diego -------L 4

1946

Jan. 11—Joe Nevarez, San Diego --------W 4
Jan. 25—Gregoria Escolona, San Diego --D 6
Feb. 1—Freddie Hernandez, Hollywood-W 4
Feb. 15—Bobby Molina, Hollywood ------W 4
May 22—Bobby Molina, Long Beach-----W 4
July 15—Henry Evaro, Pico ----------L 4
Sept. —Billy Sparks, Phoenix ---------D 4
Dec. 23—Cecil Schoonmaker, Ocean Pk..L 4
Dec. 30—Cecil Schoonmaker, Pico--KO by 4

1947

Jan. 15—Billy Sparks, Phoenix---------W 4
Mar. 2—Billy Sparks, Phoenix----------D 4

BENNY DELGADO

Providence, R. I., Welterweight

1945

Oct. 19—Bob Canova, Providence--------W 4
Oct. 26—Louis Tavares, Providence-----W 4
Nov. 9—Walter Gomes, Providence----KO 2
Dec. 7—Jimmy Mooney, Worcester KO by 4
Dec. 20—Steve Bellus, Fall River-------W 6

1946

Jan. 21—Art Morris, Providence-------KO 2
Jan. 24—Jack Singer, Fall River--------KO 4
Jan. 31—Billy Zaduck, Fall River-------D 6
Feb. 18—Joe Terryo, Boston----------KO 3
Feb. 25—Florient Desmarais, Boston----W 8
Apr. 23—Florient Desmarais,
Manchester ----------KO by 9
May 13—Florient Desmarais, Boston-----W 10
May 23—Pedro Corchado, Fall River--KO 4
June 27—Joe Gillis, Fall River----------KO 3
Aug. 7—Sammy Mammone, Provid---KO 3
Aug. 21—Oscar St. Pierre, Provi--------KO 1
Aug. 28—Bobby Pooler, Providence-----KO 2
Sept. 11—Jimmy Rizzo, Providence------W 8
Oct. 7—Jimmy Prior, Boston----------KO 5

1947

Jan. 30—Fred Polowitzer, Fall River----W 8
Feb. 7—Ike Stevenson, Worcester------D 8
Mar. 7—Tiger Flowers, Worcester--KO by 2
Mar. 12—Henry Holt, Providence--------L 8
Mar. 27—Tiger Flowers, Fall River------W 6
Apr. 10—Vince Callahan, Fall River-----W 8
May 1—Pat Doyle, Fall River----------KO 5
June 4—Sammy White, Providence------W 8
June 25—Johnny Coe, Providence--------L 6
July 2—Terry O'Toole, Providence-----W 8
July 15—Archie Goodbee, New Bedford-W 8
Aug. 25—Vince Callahan, Providence----L 8
Nov. 3—Ernie Guisti, Providence--------L 10
Nov. 17—Jackie Lovatt, Providence-----W 10
Dec. 22—Pat Scanlon, Providence ----KO 7

NICK DELGADO

Houston, Texas, Welterweight

1946

July 11—Gilbert Garcia, Houston --KO by 2
Oct. 2—Alvin Guidry, New Orleans ----L 4
Nov. 8—John Levatino, New Orleans
KO by 1

1947

Apr. 9—Ted Queen, Galveston ---------D 4
May 13—Ted Queen, Houston ----------L 4
July 14—Phil Orr, Orlando ----------W 6

RAY (SUGAR) DELGADO

Cuban Lightweight

1945

May 27—Lino Garcia, Havana------KO by 8
July 7—Hector Delgado, Havana--------W 6
Nov. 1—Billy Carroll, Tampa---------KO 4
Nov. 15—Sammy Andrade, Tampa-------W 10
Nov. 19—Young Perry, Sarasota--------KO 3
Dec. 3—Charlie Morrison, Sarasota---KO 2
Dec. 13—Pee Wee Flores, Tampa----KO by 2

1946

Jan. 24—Pee Wee Flores, Tampa-------KO 7
Feb. 4—Augie Lapara, New Orls.-------L 8
Apr. 12—Chico Morales, Miami----KO by 6
May 30—Joe Disoso ,Brooklyn----------W 6
June 13—Tommy Monty, New Brunswick W 8
July 12—Pee Wee Flores, Tampa----KO by 2
Aug. 9—Johnny Coleman, Tampa------KO 4
Aug. —Al Reid, Savannah--------KO by 4
Sept. 25—Jackie Hogan, Miami----------L 8
Oct. 16—Dave Meredith, Miami---------D 8
Dec. 21—Joey Krikis, Palm Beach--------L 8

1947

Jan. 2—Curley Nichols, Tampa----KO by 7
July 14—Phil Orr, Orlando ----------W 6
Sept. 29—Bob Rodriquez, Orlando ------KO 2

ROLANDO DELGADO

Cuban Bantamweight

1945

Apr. 28—Andy Rodriguez, Havana------KO 1
June 17—Salvador Castro, Havana-------W 6
June 23—Hector Delgado, Havana-------W 6
July 28—Congo Guevara, Havana--------W 8
Aug. 18—Congo Guevara, Havana --KO by 3
Nov. 24—Manuel Garcia, Havana---------W 8
Dec. 22—Arquimides, Havana ----------L 8

1946

July 13—Manolito Kid, Havana---------LF 1
Aug. —Manolito Kid, Havana---------KO 4
Nov. 23—Diego Sosa, Havana -------KO by 3

1947

June 7—Manolito Kid, Habana----------D 8
May 31—Armandito Labarrera, Habana--D 8
June 21—Congo Guevara, Habana--------W 10
Nov. 29—Pelon Perez, Mexico City------D 10

TONY DEL GATTO

Brooklyn, N. Y., Middleweight

1944

Jan. 31—Les Matthews, N. Y. C.---------KO 2
Feb. 5—Verne Atkins, Brooklyn -------KO 3
Feb. 14—Verne Atkins, N. Y. C. --------KO 1
Feb. 19—Jerry McGee, Brooklyn ------W 4
Feb. 29—Nick Calder, Brooklyn----------W 6
Mar. 14—Russell Cox, Brooklyn --------W 4
Mar. 28—Nick Calder, Brooklyn -------W 6
Oct. 14—Angelo Morea, Brooklyn ------W 4
Oct. 21—Lew Perez, Brooklyn ----------W 4

1945

Mar. 1—Ernest Barnwell, New Bruns.__W 6
Mar. 27—Randy Drew, Brooklyn_____KO 5
Apr. 10—Lew Perez, Brooklyn_____W 6
Apr. 24—Baudelio Valencia, Brooklyn KO 3
May 8—Harry Durden, Brooklyn_____KO 4
May 17—Ernest Barnwell, Brooklyn_____W 6
June 12—Dave Carver, Brooklyn_____W 6
June 20—Johnny Harvey, Brooklyn_____KO 3
July 6—Baudelio Valencia, N. Y. C._____W 4
July 10—Baudelio Valencia, Brooklyn___W 6
July 24—Joe Robinson, Brooklyn_____KO 2
July 27—Freddie Lott, N. Y. C._____W 4
Aug. 10—Sam Barodi, L. I. C._____W 6
Aug. 21—Joe Richards, Brooklyn___KO by 1
Oct. 2—Jerry Forlano, Brooklyn_____KO 4
Oct. 23—Freddie Lott, Brooklyn_____W 6

1946

Jan. 17—Baudelio Valencia, Rochester KO 4
Jan. 21—Harry Gray, N. Y. C._____W 6
Sept. 2—George Smith, Coney Island____W 6
Sept. 17—George Smith, Jersey City_____L 8
Nov. 7—Harry Gray, Highland Park___KO 4
Nov. 16—Lou Perez, Brooklyn_____W 6

1947

Apr. 15—Benny Jeffries, Elizabeth_____W 6
May 27—Willie Hedgemond, Bklyn._____W 6
June 3—Edco Greenwood, N. Y._____W 6
June 19—George Small, Bklyn. _____L 6

FRANKIE DELL

New York Welterweight

1947

July 4—Bobby Williams, Long Beach____L 4
July 25—Frank Nardizzi, Long Beach____L 4
July 30—Hy Melzer, Jamaica _____D 4
Aug. 6—Vinnie Milito, Jamaica_____W 4
Sept. 2—Dan Butler, N. Y._____W 4
Sept. 30—Pat Brady, Queens_____L 6
Oct. 14—Tony Basso, Queens_____L 4
Oct. 28—Al Silverman, Bklyn._____D 6
Nov. 10—Mario Marino, N. Y. C._____D 4
Nov. 18—Hy Melzer, Brooklyn_____L 4

JOE DELL

Meriden, Conn., Featherweight

1945

July 11—Wendel Douglas, Bridgeport___W 4
July 26—Billy Commodore, Brooklyn__KO 2
Oct. 8—Eddie Reardon, New Haven_____L 4
Oct. 9—Jimmy Callura, White Plains___L 4
Oct. 23—Tony Pontillo, White Plains___L 4
Dec. 18—Donald Scanlon, White Plains __W 4

1946

Jan. 8—Frankie Van, N. Y. C._____W 4
Jan. 14—Joey Wasnick, New Haven_____D 4
Jan. 17—Herbert Jones, Norfolk_____L 8
Feb. 25—Felix LeBlanc, Providence____KO 5
Apr. 1—Joey Wasnick, New Haven_____D 6
June 1—Angelo Ambrosano, New Haven L 6
July 9—Angelo Ambrosano, New Haven L 6
Aug. 20—Kenny Hilton, Hartford_____D 4
Sept. 25—Tony Ferrara, Hartford_____D 6
Oct. 22—Dan Butler, Hartford_____L 6
Dec. 16—Joe Nadeau, Providence _____W 6

1947

Jan. 6—Jerry Lavigne, Boston _____KO 1
Jan. 13—Jackie Harris, Boston _____L 10
Mar. 25—Danny Butler, Hartford _____L 6
Apr. 10—Jerry Meckler, Asbury Park____L 6
Apr. 15—Harold Gibson, N. Y._____KO 1
May 12—Luther Burgess, Philadelphia___L 8
May 16—Frankie Savino, Asbury Park___D 6
July 3—Pete Ferrente, Bklyn. _____L 6
July 18—Jimmy Hegeman, Bklyn._____W 8
Oct. 14—Charley Williams, Trenton_____L 6
Oct. 21—Charley Donovan, Bklyn._____L 6
Oct. 28—Lou Castrilli, N. Y. C._____L 6
Nov. 8—Pete Ferrente, Brooklyn_____L 6
Nov. 18—Johnny Moran, N. Y. C._____L 6
Dec. 1—Johnny Moran, Brooklyn_____L 6

JOHNNY DELL

Born, 1923, Brooklyn, N. Y. Lightweight. Height, 5 ft. 5½ in.

1941

Nov. 4—Billy Sanders, Brooklyn_____D 4
Nov. 18—Billy Sanders, Brooklyn_____D 4
Dec. 2—Bobby Henderson, Brooklyn____D 4
Dec. 15—Bill Commodore, N. Y. C._____W 4
Dec. 23—Bill Commodore, Brooklyn____KO 1

1942

Jan. 6—Joe Aponte Torres, Brooklyn____L 6
Feb. 10—Al Soto, Brooklyn_____KO 3
Feb. 24—Donald McLean, Brooklyn_____W 6
Feb. 28—Billy Sanders, Brooklyn_____KO 2
Mar. 13—Joe Aponte Torres, N. Y. C._____W 4
Mar. 20—Gus Levine, N. Y. C._____L 4
Mar. 24—Basil Jones, Brooklyn_____D 6
Apr. 14—Raoul Garcia, N. Y. C._____KO 3
Apr. 28—Harold Schwartz, Brooklyn_____L 6
May 2—Donald McLean, Brooklyn_____W 6
May 28—Gus Levine, N. Y. C._____W 4
June 9—Irving Magid, N. Y. C._____D 6
June 18—Johnny Cockfield,
Ft. Hamilton _____KO by 5
July 9—Johnny Cockfield, Ft. Hmltn.__W 6
July 21—Phil Terranova, N. Y. C._____W 8
Aug. 21—Phil Terranova, N. Y. C._____W 6
Sept. 19—Ralph Ferrer, Brooklyn_____KO 2
Oct. 27—Johnny Cockfield, N. Y. C._____W 8
Nov. 20—Angelo Callura, N. Y. C._____W 6
Dec. 8—Lulu Costantino, N. Y. C._____L 8

1943

Jan. 5—Phil Terranova, Brooklyn__KO by 6
Feb. 5—Al Guido, N. Y. C._____D 8
In U. S. Army.
Won South Pacific feather service title.

1944

Feb. —Johnny Pitt, Liverpool_____KO 3
Mar. 30—Dave Goodwin Liverpool__KO by 3

1945

Dec. 3—Nick Primiani, N. Y. C._____W 8

1946

Feb. 1—Al Mobley, N. Y. C._____L 6
Apr. 27—Enrique Rodea, Brooklyn_____W 8
May 18—Juan Carrero, Brooklyn_____W 8
July 10—Julie Bort, Brooklyn_____W 10
Aug. 2—Lew Hanbury, N. Y. C._____W 8
Aug. 27—Chalky Wright, N. Y. C._____W 10
Sept. 6—Eddie Giosa, N. Y. C._____L 8
Oct. 18—Lulu Costantino, N. Y. C._____L 10
Nov. 11—Aponte Torres, N. Y. C._____W 10

1947

Jan. 6—Willie Beltram, N. Y._____L 10
Apr. 8—Lew Hanbury, N. Y._____L 8
May 6—Julie Bort, N. Y._____KO 5
June 5—Willie Beltram, N. Y._____KO by 2
Aug. 8—Willie Beltram N. Y. C._____W 10
Oct. 7—Bobby Plant, Bklyn. _____L 10
Nov. 4—John LaRusso, N. Y. C._____L 8
Nov. 11—Paddy DeMarco, N. Y. C._____L 8
Dec. 22—Dennie Pat Brady, New York__W 10

ELI DE LOACH

New York Welterweight

1946

June 18—Artie Davis, N. Y. C._____W 4
June 24—Jimmy McGrath, Coney Isl.__KO 2
July 8—Tony DeRosa, Coney Island____L 6
Aug. 6—Nick Kashuba, N. Y. C._____KO by 2
Aug. 27—Jimmy Conn, N. Y. C._____L 4
Sept. 3—Harold Alle, N. Y. C._____L 4
Sept. 14—Walter Keene, N. Y. C._____W 6
Sept. 17—Jerry Stevens, N. Y. C._____KO 3
Sept. 24—Pete Muscarnera, Bklyn.__KO by 2
Oct. 16—Bill Ganjes, Jamaica_____W 6
Oct. 28—Rusty Fehl, Newark_____W 4
Nov. 6—Tony DeRosa, Jamaica_____L 6
Nov. 12—Charlie Grant, Somerville_____W 6
Nov. 26—Tony Mancuso, Elizabeth _____L 6
Dec. 30—Walter De Maio, New York____KO 1

1947

Jan. 6—Ralph Nieves, N. Y._____W 6
Mar. 5—Danny Ruggiero, Jamaica _____W 6
Mar. 12—Bill Doley, Jamaica _____KO 3
Mar. 17—Walter Keene, Newark _____KO 6
Apr. 11—Thompson Harmon, N. Y._____L 6
Apr. 16—Ted Drew, Jamaica _____W 6
Apr. 19—Woody Winslow, Bklyn. _____D 6
May 6—Charley Zack, Bklyn _____L 6
June 10—Bobby Plant, N. Y._____L 8
June 23—Art Mott, Queens _____W 6
July 21—Joe Poccia, N. Y._____W 6
July 31—Russell Richter, Bklyn._____W 6
Aug. 4—Arthur Mott, Queens_____W 6
Sept. 8—Ray Kelly, Coney Island _____D 6

Sept. 16—Danny Ruggerio, Wh. Plains____L 8
Sept. 30—Gene Hairston, Wh. Plains_KO by 5
Nov. 7—Johnny Long, N. Y. C._____W 6

WALTER DE MAIO

New York Welterweight

1946

June 25—Paul Tine, N. Y. C._____L 4
July 9—Frankie Smith, N. Y. C._____W 4
Aug. 20—Frankie Smith, N. Y. C._____L 4
Aug. 26—Jim Fallon, N. Y. C._____KO 4
Sept. 17—Chares Ramos, Brooklyn_____W 6
Sept. 23—Tony Bertucci, N. Y. C._____L 6
Oct. 4—Jimmy Conn, N. Y. C._____L 6
Dec. 10—Carey Mace, Hartford _____L 6
Dec. 30—Eli De Loach, New York___KO by 1

1947

Jan. 9—Don Ellis, Atlantic City _____D 6
Jan. 14—Tommy Mack, Hartford _____W 6
Sept. 13—Harold Stroud, Bklyn. _____W 6
Oct. 11—Julie Cross, Bklyn. _____KO 5
Oct. 25—Dom Marchese, Bklyn. _____W 6
Nov. 15—Joe Jordan, Brooklyn_____W 6
Dec. 10—Frankie Wallace, Miami_____W 8
Dec. 19—Angel Chavez, Palm Beach KO by 6

PAT (PADDY) DEMARCO

Brooklyn, N. Y., Lightweight

1945

Mar. 20—Sal Giglio, Jersey City_____W 4
May 9—Jimmy Gause, Jersey City_____KO 4
June 18—Al Victoria, Newark_____KO 1
July 9—Oscar Williams, Newark_____W 6
Sept. 25—Jimmy Mason, Jersey City____KO 4
Oct. 1—Butch Charles, Newark_____L 6
Nov. 13—Jose Fernandez, Jersey City___W 6

1946

Feb. 16—Marty Bell, Brooklyn_____KO 4
Mar. 2—Everett Chapman, Brooklyn____W 4
Mar. 12—Johnny Phillips, Brooklyn_____W 6
Mar. 30—Gunnar Larson, Brooklyn_____W 6
Apr. 11—Zack Taylor, New Brunswick__W 6
May 11—Gabby Ferland, Brooklyn_____L 6
June 28—Donald Murray, N. Y. C._____W 4
Sept. 30—Don Murray, N. Y. C._____W 6
Dec. 3—Davey Cohen, Brooklyn _____W 6
Dec. 23—Danny Randy, Brooklyn _____W 6

1947

Jan. 17—Joe Holmes, N. Y. C._____W 6
Feb. 18—Pedro Biesca, Bklyn. _____W 8
Mar. 4—Mike Konners, Bklyn. _____W 8
Apr. 8—Joe Carney, Bklyn._____W 8
Apr. 29—Patsy Giovanelli, Queens_____W 8
May 20—Bobby Williams, Queens _____W 8
June 16—Billy Strauss, Bklyn. _____W 8
July 34—Jimmy Warren, Bklyn._____KO 6
Aug. 19—Hunberto Zavala, N. Y._____W 8
Oct. 1—Tommy Mills, Jamaica _____W 8
Oct. 17—Danny Bartfield, N. Y._____W 8
Nov. 11—Johnny Dell, N. Y. C._____W 8
Dec. 8—Joey Carkido, N. Y. C._____KO 7

BOBBY DEMERS

Brockton, Mass. Lightweight

1947

May 1—Walter Gomes, Fall River_KO by 2
May 9—Joe Bolduc, Worcester _____KO 3
May 16—Joe Palaza, Worcester _____W 6
May 23—Lou Paul, Worcester _____KO 3
May 29—Red Egan, Fall River _____W 4
July 10—Ray Dulmaine, Fall River _____W 6
July 29—Lou Paul, Fall River _____KO 2
Aug. 8—Joe Hevert, Worcester _____D 6
Aug. 14—Mal Evans, Fall River _____KO by 5
Dec. 1—George Mills, Holyoke_____KO 1
Dec. 15—Jim Reedy, Holyoke_____KO 3

PAT DEMERS

Born, Brockton, Mass. Lightweight.

1943

July 13—Frank Topazio, New Bedford__KO --
July 28—Al Sforza, Woonsocket _____KO 2
Aug. 11—Jose Domingo Rozo, Woonsocket_W 8
Aug. 25—Johnny Mercer, Woonsocket__KO 6
Aug. 31—Joey Wasnick, New Bedford__KO 1
Sept. 8—Rayford Murray, Woonsocket__W 8
Oct. 1—Jose Domingo Rozo, Taunton__KO 6
Oct. 7—Leroy Saunders, Fall River____W 8
Oct. 25—Russell Sawyer, Prov., R. I.____W 8
Nov. 2—Bill Dee, New Bedford_____KO 1
Nov. 15—Oscar Lewis, Prov., R. I._____L 8
Nov. 30—Harry Hitlian, New Bedford____W 10
Dec. 20—Patsy Brandino, Prov., R. I._____L 10

1944

Jan. 13—Al Gauthier, Fall River_____KO 5
Jan. 24—Patsy Brandino Providence____L 10
Jan. 27—Frank Leonard Boston_____D 10
Feb. 11—Frank Leonard Boston_____L 10
Feb. 25—Tommy Murray Boston_____KO 2
Mar. 7—Ike Roland New Bedford_____KO 2
Mar. 14—Jerry Zullo New Bedford_____W 10
Mar. 31—Zack Taylor Worcester_____W 10
Apr. 18—Jerry Zullo New Bedford_____L 10
May 9—Jerry Zullo, New Bedford_____W 10
June 6—Jackie Callura New Bedford__W 10
June 14—Sgt. Jimmy McLarnin, Woonsocket _____L 8
June 27—Jimmy McLarnin, New Bedford W 10
July 27—Oscar St. Pierre, Fall River__KO 7
Aug. 8—Julian Malavez, New Bedford__W 10
Aug. 17—Al Triola, Fall River _____KO 3
Aug. 29—Johnny Cool, New Bedford____W 10
Sept. 18—Santiago Rivera, Providence___W 10
Sept. 21—Jean Barriere, N. Bedford KO by 6
Oct. 24—Jean Barriere, New Bedford__D 10
Nov. 14—Jean Barriere, New Beford_____L 10
Dec. 28—Henry Davis, Fall River_____L 10

1945

Jan. 5—Bobby Smith, N. Y. C._____D 6
Jan. 12—Pat Foley, Boston_____W 10
Mar. 6—Billy Lambert, New Bedford__KO 6
Mar. 12—Humberto Zavala, N. Y. C._____L 10
Mar. 26—Archie Wilmer, Philadelphia___L 8
Apr. 10—Johnny Cool, New Bedford_____W 10
Apr. 19—Jean Barriere, Boston_____W 10
May 9—Danny Bartfield, Paterson_____W 10
May 25—Steve Kronis, Boston_____W 10
July 16—Charley (Cabey) Lewis, Provid. L 10
Sept. 17—Joey Pirrone, Boston_____KO 7
Sept. 27—Al Frieda, Portland_____KO 8
Oct. 6—Tony Pellone, Brooklyn_____L 10
Oct. 30—Oscar St. Pierre, Salem_____W 10
Nov. 7—Freddie Russo, Paterson_____L 10
Nov. 19—Charley Fusari, Newark___KO by 3
Nov. 30—Julie Kogon, Worcester_____W 10
Dec. 12—Joe Celletti, Brockton_____W 10

1946

Feb. 8—Charley Cabey Lewis, Prov._____W 10
Feb. 20—Santiago Rivera, Brockton_____W 10
Dec. 10—Henry Polowitzer, Manchester__W 8
Dec. 30—Mario Ramos, Boston _____KO 9

1947

Jan. 6—Julie Kogan, New Haven _____L 12
Feb. 6—Bobby Williams, Fall River____W 10
Feb. 19—Herb Freeman, Portland, Me.___L 8
Feb. 24—Patsy Brandino, Boston _____L 10
Mar. 12—Tommy Campbell, Kansas City_L 10
Mar. 19—Bobby Ruffin, Jamaica____KO by 3
May 1—Gene LeBland, Fall River ____KO 1
June 12—Earl Huff, Camden _____L 10
July 1—Buddy Hayes, New Bedford ____L 10
July 29—Buddy Hayes, New Bedford____L 10
Aug. 12—Jimmy McLarnin, N. Bedford__W 10
Sept. 25—John LaRusso, Fall River _____L 10
Oct. 7—Herbie Freeman, Portland_KO by 6

JIMMY DE METERIOS

New York Welterweight

1946

Nov. 12—George Montgomery, Jers. City_D 4
Nov. 26—Len Holton, Jersey City _____L 4
Dec. 17—Joe Stacy, Jersey City _____W 4

1947

Jan. 14—Jack Griffin, Jersey City _____L 4
May 13—Charlie Finley, Bklyn. _____D 4
May 20—Charley Brown, Bklyn.____KO by 2
July 29—Jerry Heimowitz, N. Y._____L 4
Aug. 12—James Colbert, N. Y._____KO 1
Aug. 21—Ossie Cooper, Bklyn. _____W 4

TONY DE MICCO

Schenectady, New York, Light Heavyweight

1946

Jan. 14—Jimmy Crawford,Troy_____W 4
Jan. 28—Johnny Willard, Troy_____W 4
Feb. 18—Johnny Willard, Troy_____W 4

Mar. 18—Billy Beauford, Troy W 4
Apr. 1—Freddie Salenko, Troy KO 4
Apr. 11—Billy Beauford, Binghamton L 6
Apr. 22—Hank Johnson, Troy W 4
June 28—Nelson Hawkins, Syracuse W 6
July 5—Bill Landry, Pittsfield W 6
July 11—Willie Davis, Buffalo L 6
July 17—Midget Doyle, Binghamton KO 5
July 18—Jackson Bradley, Utica W 6
Aug. 2—Johnny Smith, Pittsfield W 6
Aug. 6—Tommy Pope, Schenectady W 6
Aug. 16—Jackson Bradley, Syracuse W 6
Aug. 28—Al Johnson, Schenectady W 6
Sept. 2—Jack Harding, Syracuse W 6
Sept. 9—Al Johnson, Troy W 6
Sept. 23—Jackson Bradley, Syracuse W 6
Oct. 3—Bar Stroud, Pittsfield W 8
Dec. 6—Bobby Bowles, Syracuse L 8

1947

Jan. 15—Joe Mason, Binghamton L 8
Mar. 3—Al Johnson, Troy W 4
Mar. 20—Billy Pappas, Wilkes Barre W 8
Apr. 30—Loren McCarthy, Wilkes Barre KO 3
May 28—Willie Brown, Utica W 8
June 6—Buster Rose, Utica W 6
June 10—Allie Johnson, Syracuse KO 3
June 27—Frankie Best, Johnson City L 6
July 8—Allie Johnson, Syracuse KO 4
July 15—Johnny Denero, Syracuse W 6
July 28—Bob Jacobs, Syracuse L 6
Aug. 14—Willie Hedgemond, Bklyn. KO by 3
Oct. 10—Dick Wagner, N. Y. L 6
Nov. 7—Dick Wagner, N. Y. C. L 8
Dec. 20—Henry Holly, Brooklyn L 6

WALTER DEMINES

Baltimore, Md., Lightweight

1947

Mar. 3—Sol Clementi, Baltimore D 4
Apr. 7—Billy Cofield, Baltimore D 4
May 19—Billy Cofield, Baltimore L 4
June 9—Salty Parker, Baltimore L 4
June 16—Jimmy Zaicko, Baltimore L 4
July 21—Jim Brady, Baltimore W 4
Aug. 4—Buck Walsh, Baltimore W 4
Sept. 29—Buck Walsh, Baltimore KO by 1
Oct. 17—Bob Busick, Baltimore W 4

YOUNG DEMPSEY

Eastern Light Heavyweight

1947

Jan. 11—Henry Bursk, Worcester KO by 2
July 16—Don McGrath, Dover W 10
Sept. 13—Herb Lee, Asbury Park L 4
Nov. 16—Maurice Cloutier, So. Berwick KO 2

JOHNNY DE NERO

Rochester Light Heavyweight

1946

Aug. 2—Walter Hott, Rochester KO 2
Nov. 11—Al Mitchell, Rochester D 6
Nov. 19—Marty Marshall, Buffalo KO by 2

1947

Jan. 14—Jackson Bradley, Buffalo W 4
Jan. 20—Lonnie McCarthy, Rochester KO 5
Feb. 17—Wilfred Sauve, Toronto W 8
Mar. 11—Jack McCurry, Buffalo W 4
Mar. 3—Jackson Bradley, Rochester KO 2
Mar. 17—Dan Biggers, Rochester KO 2
Apr. 9—Jim Rousse, Binghamton W 8
May 12—Nick Barone, Rochester KO by 8
July 14—Tony DeMiccio Syracuse L 6
Sept. 4—Roy Kenney, Utica W 8
Oct. 7—Billy Gordon, Buffalo W 6
Oct. 23—Jimmy Johnson, Rochester KO 2
Nov. 3—Pat Richards, Buffalo D 6
Nov. 20—Willie Davis, Binghamton W 8
Dec. 16—Sherman Washington, Buffalo W 6

ERNEST DENNIS

Philadelphia Welterweight

1947

May 13—Willie Wilson, Bklyn. W 4
June 9—Earl Shaw, Queens W 4
June 20—Woody Winslow, N. Y. C. W 4
June 25—Willie Wilson, N. Y. C. W 4

Aug. 13—Leon Gabriel, Jamaica KO by 1
Aug. 19—Al Tarantino, N. Y. W 4
Oct. 21—Fred Walker, N. Y. KO 1
Nov. 21—Fairest Norman, N. Y. C. L 4
Dec. 3—Ray Jackson, Jamaica L 8

JOHNNY DENSON

Born in Indianapolis, Ind. Heavyweight

1938

Mar. 7—Emil Campagnia, Chicago W 4
Apr. 4—Clarence Batsel, Louisville W 8
Apr. 11—Emil Campagnia, Chicago W 5
Aug. 29—Tom Kenneally, Chicago L 5

1939

Nov. 6—Hubert Bullock, Indianapolis KO 1

1941

Jan. 28—Bernard Davis, Indianapolis W 10
Apr. 18—Charley Roth, Indianapolis KO 3
May 23—Murray Spencer, Indianapolis KO 2
Aug. 6—Bandit Romero, Indianapolis KO 1
Aug. 21—Neville Beech, Indianapolis KO 8
Sept. 25—Lee Oma, Hammond, Ind. KO 4
—Bernie Davis, Indianapolis W 10
—Johnny Boronovi, Indianap. KO 1
—Eddie Organic, Indianapolis KO 1
Oct. 9—Neville Tiger Beech, Indianap. D 10
Nov 7—Frank Zamoris, Detroit KO by 2

1942

Dec. 4—Harold Dutch Ulmer, Phila., Pa. W 10
Dec. 18—Mickey Hayes, Indianapolis KO 3

1943

Jan. 11—Joe Muscato, Chicago KO by 1
Jan. 18—Red Bruce, Evansville L 10
Jan. 25—Red Bruce, Evansville W 10
Feb. 26—Bob Garner, Indianapolis D 8
Apr. 2—Bob Garner, Indianapolis W 10
Apr. 30—Yg. Harry Wills, Indianapolis KO 8
May 6—Buddy Scott, Dallas, Tex. L 10
June 17—Buddy Scott, Oklahoma City L 10
Aug. 3—Buddy Walker, Columbus, O. L 10
Aug. —Mickey Hayes, Milwaukee KO 6
Aug. —Bud Roper, Dayton KO 2
Aug. 19—Jack Marshall, Dallas, Tex. W 10
Aug. —Bob Arthur, Indianapolis KO 1
Aug. —Buddy Walker, Columbus, O. L 10
Sept. 9—Willard Reed, Indianapolis W 10
Sept. 24—Buddy Walker, Indianapolis L 10
Sept. 30—Buddy Scott, Dallas, Tex. KO by 11
Oct. 15—Jack Marshall, Indianapolis W 10
Oct. 29—Jack Marshall, Indianapolis L 12
Dec. 10—Jim Bowden, Indianapolis KO 2
Dec. 15—James Fitzjames, St. Louis KO by 7

1944

Jan. 28—James Fitzjames, Indianapolis W 10
Feb. 18—Saint Thomas, Detroit L 10
Feb. 25—Sgt. Willard Reed, Indianapolis L 10
Feb. 29—Lee Oma, Cleveland KO by 4
Mar. 31—Ira Hughes, Indianapolis KO 7
Apr. —Jack Marshall, Indianapolis W 12
May 12—Bob Garner, Indianapolis L 10
May 19—Bob Gould, Minneapolis KO 1
May 22—Lou Nova, Omaha KO by 7
June 22—Bob Garner, Indianapolis L 12
July 18—Gunnar Barlund, Galveston KO by 5
Sept. 4—Mike O'Connell, Harrisburgh, Ill. KO 9
Sept. 18—Freddie Schott, Newark L 10
Oct. 23—Dixie Oliver, Washington KO by 5
Nov. 3—Joe Louis, Detroit KO by 2
Nov. 24—Harry Bobo, Akron KO by 4

1945

Jan. 19—Claude Ellison, Des Moines D 8
Mar. 27—Arturo Godoy, San Antonio KO by 5
Apr. 20—Buddy Walker, Indianapolis L 10
May 26—Lou Nova, Boston KO by 6
July 27—Lee Croft, Charlotte, N. C. KO 3
Aug. 15—Natie Brown, Charlotte KO by 7
Sept. 20—Jersey Joe Walcott, Camden KO by 2
Oct. 24—Phil Muscato, Buffalo KO by 3
Dec. 4—Tommy Gomez, Tampa KO by 7
Dec. 12—Charley Eagle, Houston W 10

1946

May 3—Clayton Worlds, Indianapolis D 10
June 13—Al Patterson, Indianapolis KO 3
Aug. 1—Clarence Brown, Indianapolis L 10
Aug. 15—Clarence Brown, Indianapolis D 12
Sept. 16—Bill Peterson, Chicago L 8
Oct. 2—Buddy Knox, Chicago L 10
Oct. 23—Ragon Kinney, Wichita L 10

Oct. 28—Tex Boddie, Omaha.....KO by 3
Nov. 22—Ward Reed, Indianapolis.....L 10

1947

Jan. 10—Bill Petersen, Indianapolis.....L 10
June 23—Bob Sikes, Little Rock.....KO by 8
Nov. 22—Johnny DeVilliers, Johannesburg, S. A. .....L 10

ANDY (KID) DePAUL

Pittsburgh, Pa., Welterweight

1947

July 30—Kid Williams, Pittsburgh .....W 4
Sept. 16—Johnny Capri, Jersey City ....W 2
Sept. 30—Clarence Alleyene, Jersey City D 6
Nov. 25—Joe Jordan, N. Y. C. .....W 6
Dec. 2—Ted Pritchard, Jersey City ....W 6
Dec. 8—Laurie Buvton, N. Y. C. ..KO by 1

MIKE DE ROSA

Elgin, Ill. Middleweight

1947

Jan. 6—Joe Rocky, Chicago .....L 4
Jan. 24—Tom Klymyk, Chicago .....L 4
Mar. 3—Pete McNamara, Chicago..KO by 2
Apr. 29—Pete McNamara, Chicago.. KO by 1
May 9—Doug Jordan, Chicago.....LF 4
June 5—Emil Wagner, Milwaukee .....L 4

STANLEY CHOO CHOO DERR

Born in Allentown, Pa., Middleweight. Height, 5 ft. 8 in.

1942

Jan. 12—Andy Bistak, Trenton ....KO by 2
Mar. 16—Frank Brezowicz, Trenton.KO by 6
Apr. 6—Frank Brezowicz, Trenton .....W 8
Apr. 24—Bobby Chico, Allentown .....KO 2
June 8—Kid Chocolate, Allentown .....W 8
June 29—Billy Carrigan, Allentown .....L 10
July 13—Kid Chocolate, Allentown.KO by 4
Sept. 1—Rocky Luciano, Allentown.KO by 4
Oct. 16—Frank Lowry, Philadelphia KO by 3
In U. S. Army.

1945

Sept. 10—Tommy Latch, Allentown.....KO 1
Nov. 2—Jim Tate, Philadelphia.....KO 1
Nov. 23—George Slater, Philadelphia..KO 2
Dec. 14—Buster Hardy, Philadelphia.....W 6

1946

Jan. 18—Bobby Ross, Philadelphia....KO 3
Feb. 4—Len Wadsworth, Buffalo...KO by 4
Mar. 8—Jesse Flynn, Norristown..KO by 4
Mar. 19—Ralph Leslie, Allentown.....W 6
May 20—Teddy Turner, Allentown.....W 8
July 1—Billy Watson, Allentown.....KO 2
Sept. 25—Johnny Ditto, Allentown.....KO 8
Oct. 4—Teddy Turner, Philadel....KO by 6
Oct. 21—Teddy Turner, Allentown.....L 8

1947

Feb. 10—Willie Barr, Allentown .....KO 2
Feb. 14—Charley Hilton, Philadelphia..KO 1
Feb. 20—Freddy King, Allentown .....KO 3
Apr. 7—Nate Ganie, Allentown .....W 6
Apr. 18—Nate Ganie, Philadelphia .....W 8
May 2—Nate Ganie, Philadelphia .....W 8
June 30—Jimmy Henderson, Allentown ..W 8
Oct. 31—Harvey Turner, Phila.....KO by 2

FLORIENT DESMARAIS

Manchester, New Hampshire Lightweight

1940

Jan. —Charley Chellis, Manchester...W 6
Nov. —Johnny Mack, Springvale....KO 8
Nov. —Leo Liotta, Springvale.....KO 5
Nov. —Eddie Mason, Springvale.....KO 2
Dec. 5—Ed Letourneau, Portland..KO by 5

1941

Feb. 14—Tony Dupre, Claremont, N. H..L 8
Feb. 28—Abe Denner, Boston.....KO by 4
Mar. 21—Frankie Morgan, Manchester..W 8

1942

Jan. 2—Harold Harris, Lynn.....W 8
Jan. 5—Ruby Garcia, Holyoke.....L 8
Jan. 8—Carl Stein, Fall River.....W 8
Jan. 23—Henry Hook, Lynn.....L 8
Feb. 16—Joe Martin, Holyoke.....L 8
Mar. 13—Ted Christie, Worcester.....L 8
Apr. 30—Davey Crawford, Fall River....L 10
June 5—Lefty La Chance, Boston.....L 6
July 17—Joe Wasnick, Fitchburg.....KO 2
In U. S. Army.

1944

Feb. 16—T. J. Bates, Algiers.....KO 2
Feb. 17—Bernard Cady, Algiers.....W 3
Feb. 19—Cherife Maamar, Algiers .....W 3

1945

Oct. 23—Joe Celletti, Salem .....L 10
Nov. 5—Allie Wolf, Fitchburg.....W 10
Nov. 12—Johnny Priest, Boston.....W 8
Nov. 20—Steve Kronis, Salem.....D 10
Dec. 18—Joe Celletti, Salem .....W 10

1946

Jan. 8—Steve Kronis, Salem.....D 10
Jan. 22—Joe Celletti, Manchester.....W 10
eFb. 5—Joe Gillis, Manchester.....KO 7
Feb. 19—Billy Zaduck, Manchester.....KO 5
eFb. 25—Benny Delgado, Boston.....L 8
Mar. 5—Santiago Rivera, Manchester...W 10
Mar. 25—Jimmy Rizzo, Boston.....KO by 7
Apr. 23—Benny Delgado, Manchester..KO 9
May 13—Benny Delgado, Boston.....L 10
May 28—Leo Macucci, Manchester.....W 12
June 18—Tommy Moore, Manchester...KO 2
July 2—Jackie Callura, Manchester.....W 10
July 23—Walter Gomes, Manchester....KO 4
July 25—Nick Primiani, North Adams...W 10
Aug. 13—Lou Pisano, Manchester.....KO 1
Aug. 27—Teddy Swain, Manchester.....KO 8
Sept. 10—Walter Gabey Lewis, Manchtr. L 10
Oct. 7—Tommy Greb, Boston.....L 12
Oct. 29—Jimmy McLarnin, Manchester..W 10
Nov. 19—Tommy Greb, Manchester.....W 10
Dec. 3—Oliver Desmarais, Manchester..D 10
Dec. 17—Oliver Desmarais, Manchester..L 10

1947

Jan. 10—Lloyd Hudson, Manchester ....W 10
Feb. 5—Jackie Weber, Providence .....L 10
Mar. 11—Joe Montiero, Manchester .....W 10
Mar. 19—Charles Cabey Lewis, Provid....L 10
Apr. 9—Ernie Guisti, Providence .....L 8
Apr. 29—Jimmy McLarnin, Manchester .W 10
May 27—Henry Polowitzer, Manchester.D 10
July 30—Tommy Wells, Manchester.....W 12
Oct. 22—Willie Roache, Manchester .....L 10
Nov. 18—Blond Tiger, Manchester.....D 10
Dec. 9—Kit Carson, Salem.....W 10
Dec. 16—Roy Andrews, Manchester.....L 10
Dec. 30—Tony Riccio, Boston .....L 10

OLIVER DESMARAIS

Manchester, N. H., Lightweight

1946

Apr. 24—Pete Smagula, Keene, N. H....KO —
May 21—Joe Nadeau, Manchester.....W 6
May 28—Steve Bellus, Manchester KO by 2
June 17—Joe Monteiro, Springfield.....W 6
July 9—Chuck Jackson, Manchester....W 6
July 11—Francis Leonard, Fall River.....L 8
July 16—Charlie Kelley, Manchester....W 8
Aug. 1—Francis Leonard, Fall River.....L 8
Aug. 6—George Renault, Manchester...D 6
Aug. 22—Johnny Bouffard, Fall River...W 6
Sept. 4—Martin Taber, Providence....KO 4
Sept. 11—Jackie Weber, Providence.....L 10
Sept. 13—Ollie Renaud, Manchester.....D 6
Oct. 9—Tommy Moore, Providence.....W 8
Oct. 16—Frankie Belanger, Providence KO 5
Nov. 6—Jackie Weber, Providence KO by 1
Dec. 3—Florient Desmarais, Manchester.D 10
Dec. 17—Florient Desmarais, Manchester W 10

1947

Jan. 7—Johnny Campbell, Manchest..KO 8
Jan. 21—Tommy Greb, Salem .....W 10
Jan. 28—Johnny Compo, Manchester...W 10
Feb. 4—Frankie Carson, Salem .....W 10
Feb. 18—Jimmy McLarnin, Manchester.W 10
Mar. 18—Jackie Harris, Salem .....L 10
Apr. 1—Steve Kronis, Salem .....KO by 1
May 27—Norman See, Salem .....KO 4
July 2—Tommy Wells, Manchester.KO by 6
Aug. 1—Pee Wee Lewis, Berwick.....W 8
Aug. 4—Jerry King, Providence .....W 8
Aug. 21—Herbie Freeman, Partland.KO by 8

FORREST "FIST" DEVER

Grand Rapids, Michigan, Welterweight

1945

Mar. 26—Frank Osaway, Detroit W 6
Apr. 30—Frank Osaway, Saginaw W 4
May 7—Floyd LaVasseur, Saginaw W 4
May 29—Lee Wallace, Grand Rapids KO 2
July 6—A. C. Lee, Saginaw W 6
Sept. 14—Mickey Wilson, Detroit W 4
Sept. 28—Alvin Howell, Detroit W 4
Oct. 5—Jimmy Stewart, Detroit KO 3
Nov. 2—Talmadge Bussey, Detroit KO by 2
Dec. 28—A. C. Lee, Kalamazoo W 6

1946

Feb. 4—Augustin Jiminez, Detroit W 5
Feb. 8—Willie Watkins, Detroit W 6
Feb. 15—Willie Watkins, Detroit L 8
Mar. 15—Gene Bolden, Detroit D 6
Mar. 29—Martin Doyle, Detroit W 6
May 13—Willie Edmonds, Grand Rapids L 10
June 28—Bobby Neil, Flint L 6
Oct. 22—Louis Hall, Detroit L 6
Nov. 19—Willie Edmonds, Grand Rapids L 10
Dec. 17—Danny Ruggerio, Elizabeth W 6

1947

Jan. 7—Issac Jenkins, Elizabeth W 6
Jan. 11—Leroy Epps, Bklyn. KO 4
Jan. 21—Rollie Horne, Newark KO 1
Jan. 28—George Martin, Elizabeth W 6
Feb. 11—George Martin, Elizabeth L 6
Mar. 8—Mario Ramos, Bkln. W 8
Apr. 5—Livio Minelli, Bklyn L 8
June 5—Jackie Darthardt, Milwaukee KO by 3

ARCHIE DEVINO

Newark, N. J., Featherweight
(Irish-American)

1945

Apr. 5—Babe Kelly, Norfolk W 6
Apr. 19—Babe Kelly, Norfolk L 6
May 30—Benny May, Elizabeth W 6
June 11—Billy Commodore, Brooklyn KO 2
June 21—Benny May, Richmond W 6
June 27—Johnny Land, Elizabeth L 6
July 13—Donald Scanlon, N. Y. C. KO 4
Aug. 3—Frankie Pucci, N. Y. C. L 4
Aug. 10—Frankie Pucci, N. Y. C. W 4
Sept. 14—Frankie Pucci, N. Y. C. W 6
Dec. 11—Louis Langley, Elizabeth L 6

1946

Jan. 5—Wendel Douglas, Brooklyn KO 1
Jan. 10—Chuck Burton, Orange D 6
Jan. 14—Vince Lauria, N. Y. C. L 6
Feb. 16—Johnny Land, Brooklyn W 6
Mar. 26—Edgar Bennett, Elizabeth W 6
Mar. 28—Johnny Settles, Baltimore W 6
Apr. 3—George Wright, Jamaica D 6
May 8—Leo Rossi, Somerville KO 2
May 21—Chuck Burton, Somerville W 6
June 12—Bobby Richards, Brooklyn W 6
Aug. 9—Leo LeBrun, Long Branch W 8
Aug. 20—Bernie Bernard, Union City W 6
Sept. 14—Wilce Rivera, N. Y. C. W 8
Oct. 2—Leo LeBrun, Jamaica W 8
Oct. 28—George Wright, N. Y. C. KO 1
Nov. 19—Bobby Richards, Trenton KO 5
Dec. 10—Bobby Richards, Trenton KO 5
Dec. 20—Tommy Monty, N. Y. City KO 4
Dec. 28—Jimmy Callura, Brooklyn KO 7

1947

Feb. 18—Leo LeBrun, Trenton W 8
Mar. 4—Ivor Fredricks, Trenton W 8
Mar. 13—Willie Alexander, Highland Pk. W 8
Mar. 26—Clem Rodriquez, Somerville, N. Y. W 8
Mar. 31—Arbie Bowie, Pittsburgh L 6
May 19—Ralph LaSalle, N. Y. KO 2
June 2—Willie Alexander, Montreal W 8
June 20—Jesus Campos, N. Y. C. L 6

JACK DIAMOND

New York Lightweight

1947

Mar. 4—Lou Barba, Jersey City L 4
Apr. 16—Willie Lee, Somerville KO 2
Apr. 22—Dick Jones, Queens L 4
May 5—Billy Lee, N. Y. KO 2
May 23—Walter Jordon, N. Y. C. L 4

JOEY DIAZ

Tampa, Florida, Featherweight

1946

Jan. 21—Johnny Janiero, Sarasota KO 4
Jan. 25—Freddie Pope, West Palm Beach KO by 6
(Diaz received a broken nose and bout was stopped)
Feb. 27—Ernest Nogues, Tampa L 8
Apr. 15— W 6
Apr. 24—Pearson Deloach, Savannah W 6
May 3—Ernest Nogues, Key West W 10
May 14—Georgie Rojo, Savannah NC 2
May 16—Paul Bustamante, Tampa W 6
May 20—Joe Davis, Miami W 6
May 24—Jackie Blount, Savannah L 8
June 4—Ralph Williams, Memphis L 4
June 13—Al Gomez, Memphis D 6
June 17—Carl McKenney, Orlando D 6
July 10—Jackie Blount, Jacksonville L 8
July 12—Frankie Evans, Tampa KO 2
July 15—Battling Oscar, Miami KO 3
July 29—Frankie Evans, KO 3
Aug. 2—Bob Rodriguez, Hollywood D 6
Aug. 5—John Varnavoe, Orlando KO 3
Aug. 9—Joey Puig, Tampa D 8
July 19—Pearson De Loach, Savannah L 4
Sept. 9—Joe Vander Meer, Orlando W 6
Sept. 18—Manolito Kid, Miami L 8
Oct. 4—Orlando Fernandez, Tampa L 4
Oct. 14—Battling Oscar, Sarasota W 6
Oct. 16—Romero Duiment, Miami L 6
Oct. 17—Joey Wasnick, Tampa KO 5
Oct. 28—Bob Barrett, Sarasota W 6
Oct. 30—Morris "Curley" Nichols, Miami L 6
Nov. 4—Lawrence Hitson KO 2
Nov. 18—Joey Smith, Sarasota W 8
Nov. 29—Morris "Curley" Nichols, West Palm Beach L 10
Dec. 13—Jackie Perkins, L 6
Dec. 26—Morris "Curley" Nichols, Miami L 8
Dec. 27—Joey Wasnick, West Palm Bch. W 6

1947

Jan. —Orlando Fernandez, Sarasota KO by 6
Mar. 31—Ernest Nogues, Sarasota D 10
Apr. 22—Baby Chino, Tampa W 8
May 24—Manolito Kid, Havana L 8
July 7—Red Grant, Miami W 6
July 9—Floyd Shiflett, Miami L 8
July 14—Floyd Shiflett, Miami L 8
Aug. 25—Phil Orr, Orlando W 6
Aug. 28—Young Chino Alvarez, Tampo W 8
Sept. 30—Young Chino Alvarez, Tampa W 8
Oct. 28—Billy Lima, Tampa W 10

JOSE ALBERTO DIAZ

Born 1925, Maracaibo, Venezuela. Lightweight

1943

—Darie Robles, Maracaibo KO 3
—Luis Chuorio, Maracaibo KO 3
—Dario Briceno, Maracaibo KO 3
—Kid Leholico, Maracaibo W 8
July 3—Geronimo Osorio, Caracas W 8
Aug. 7—Juan Albornoz, Caracas W 10
Aug. 22—Fidel Garcia, Caracas L 10
Oct. 31—Genonimo Osorio, Caracas W 8

1944

Jan. 30—Henrique Chaffardet, Caracas W 10
—Fidel Garcia, Maracaibo KO 7
—Henrique Chaffardet, Maracaibo W 10
Apr. 15—Silvestre Almeida, Caracas W 10
May 25—Silvestre Almeida, Caracas W 12
(For feather-weight title of Venezuela)
Dec. 17—Ignacio Pereira, Caracas L 10

1945

June 17—Ignacio Pereira, Caracas KO 2
July 7—Simon Chavez, Caracas KO 7

1946

Jan. 27—Luis Monagas, Caracas L 10
May 5—Kid Barquerito, Caracas D 10
Sept. 29—Roberto Carillo Villegas, Caracas L 10
Nov. 24—Ivan Christie, Caracas KO 5

1947

Jan. 26—Joe Calixto, Caracas KO 5
Mar. 23—Victor Moreno, Caracas W 10
Apr. 20—Luis Monagas W 10
(For lightweight title of Venezuela)

May 25—Oscar Calles, Caracas ..... L 12
(For lightweight title of Venezuela)
June 29—Luis Monagas, Maracaibo ..... W 10
Aug. 17—Kid Barquerito, Caracas ..... NC 10
Nov. 16—Oscar Calles, Maracaibo ..... W 12
(For lightweight title of Venezuela)

NICK DIAZ

Born Aug. 8, 1927, Los Angeles, Mexican, Cal. Featherweight.

1945

Aug. 31—Pete Pacheco, Hollywood ..... D 4
Sept. 14—Sammy Anderson, Los Angeles W 4
Oct. 2—Henry Zamora, Los Angeles ..... KO 4
Oct. 16—Al Escobar, Los Angeles ..... W 4
Oct. 23—Al Escobar, Los Angeles ..... L 4
Oct. 26—Pete Pacheco, Hollywood ..... W 4
Nov. 27—Billy Reed, Los Angeles ..... W 4

1946

Jan. 25—Pete Pacheco, Los Angeles ..... W 6
Apr. 16—Mario Trigo, Los Angeles ..... W 6
May 28—Dave Hernandez, Los Angeles KO by 2
July 2—Ramon Alva, Los Angeles ..... L 4
Aug. 9—Charley Johnson, Hollywood ..... W 4
Sept. 6—Bernardo Ramirez, Hollywood ..... W 6
Oct. 1—Pee Wee Swingler, Los Angeles W 6

1947

Feb. 10—Butch Maxwell, Phoenix ..... W 8
Aug. 19—Pee Wee Swingler, Los Angeles ..... KO by 5
Oct. 14—Billy Cornwall, San Jose ..... KO 10

PETE (PEDRO) DIAZ

New York, Welterweight

1946

Aug. 26—Maxie Bell, Newark ..... W 4
Sept. 9—Ted Simmons, Newark ..... D 4
Sept. 19—Art Sheppard, Bridgeport ..... W 4
Oct. 15—Stan Howell, Elizabeth ..... KO by 2

1947

Apr. 30—Willie Smith, Jamaica ..... W 4
May 5—Cleveland Brown, Cincinnati ..... W 6
May 20—Bobby Yates, White Plains ..... KO 4
June 8—Pat Brady, New York ..... L 6
June 26—James Nickers, New York ..... W 4
Dec. 22—Leon Hooks, New York ..... KO 1
Dec. 30—Bobby Rosado, New York ..... L 6

MARVIN DICK

New York Featherweight

1946

June 18—Maurice Auger, N. Y. C. ..... KO 2
June 25—Al Byndurn, N. Y. C. ..... W 6
July 2—Dino Bleta, N. Y. C. ..... L 4
Sept. 17—Tony Slieo, Brooklyn ..... KO 3
Oct. 18—Grady Wilson, N. Y. C. ..... W 4
Oct. 23—John Jamison, Jamaica ..... KO 2
Oct. 29—Larry Spencer, Brooklyn ..... W 4
Nov. 26—Jimmy Hageman, Brooklyn ..... D 4
Dec. 4—Johnny Marino, Jamaica ..... D 4
Dec. 14—Grady Wilson, Brooklyn ..... W 4

1947

Jan. 7—Johnny Marino, Brooklyn ..... W 6
Jan. 31—Sal Farello, N. Y. C. ..... L 4
Feb. 11—Joe Bamby, Brooklyn ..... W 6
Feb. 22—Manual Zurita, Brooklyn ..... KO 1
Mar. 28—Rudy Pasco, N. Y. C. ..... L 4
Apr. 15—Charley Titone, Brooklyn ..... KO 5
May 13—Guilermo, Brooklyn ..... D 6
June 5—Charlie Titone, N. Y. ..... W 6
June 17—Charley Totone, N. Y. ..... D 6
July 22—Joe Gamby, N. Y. ..... W 6
Aug. 6—Ralph LaSalle, Jamaica ..... W 6
Aug. 27—Gabriel Rios, Jamaica ..... W 6
Oct. 28—Tito Valles, Brooklyn ..... L 6
Nov. 14—Mike Tarantino, N. Y. C. ..... W 4
Dec. 23—Jose Malone, Jersey City ..... KO 2

JACKIE DICKINSON

Cailfornia Welterweight

1947

Jan. 6—Earl Flynn, San Francisco ..... W 4
Feb. 17—Phil Smith, San Francisco ..... D 4
Feb. 28—Cruz Garcia, Stockton ..... KO 3
Mar. 4—Chris Verges, San Jose ..... D 1
Apr. 14—Chris Verges, San Francisco KO 4
May 12—Win Winfrey, San Francisco KO by 2
May 26—Mickey Wallace, San Francisco KO 2
June 3—Willie Price, Sacramento ..... KO 2
July 15—Wes Farrell, Fresno ..... KO 1
July 22—Wes Farrell, Sacramento ..... KO 4
Aug. 12—Wes Farrell, Fresno ..... KO 3
Aug. 26—Earl Flynn, San Jose ..... KO 1
Sept. 2—Frank Smith, San Jose ..... KO 2
Oct. 28—Glen Scollard, Sacaramento ..... D 4

HARRY DIDUCK

Born in New York City. Nationality, Jewish-American. Lightweight. Height, 5 ft. 4 in.

1941

June 6—George Forgione, Brooklyn ..... W 4
June 23—Jimmy Paraggio, N. Y. C. ..... W 4
June 26—Ellsworth Simley, Brooklyn ..... KO 2
June 27—Joey Agro, Brooklyn ..... D 4
July 14—Frank Puccia, Brooklyn ..... W 4
Aug. 7—Joey Agro, Ft. Hamilton ..... L 4
Sept. 11—Joey Agro, Ft. Hamilton ..... L 6
Sept. 16—Bobby Henry, N. Y. C. ..... W 4
Oct. 14—Dom Fiantini, N. Y. C. ..... L 6
Oct. 28—Steve Vacarelli, Brooklyn ..... L 6
Nov. 21—Joey Varoff, N. Y. C. ..... L 4
Dec. 1—Diogenes Leon, Brooklyn ..... KO by 4
Dec. 9—Joey Agro, N. Y. C. ..... KO 2

1942

Jan. 20—Phil Terranova, N. Y. C. ..... L 6
Jan. 27—Al Guido, N. Y. C. ..... D 6
Feb. 7—Mickey LaRosa, Brooklyn ..... L 6
Feb. 17—Billy Graham, Brooklyn ..... L 6
Feb. 24—Billy Graham, N. Y. C. ..... L 6
Apr. 7—Phil Cardy, Brooklyn ..... KO by 5
May 14—Jimmy Anset, Elizabeth ..... W 6
June 23—Al Guido, N. Y. C. ..... L 6
June 30—Pete Manchio, N. Y. C. ..... L 6
July 3—Cedric Flourney, Ft. Hamilton ..... W 6
July 14—Walter Stewart, N. Y. C. ..... L 6
July 23—Cedric Flourney, Ft. Hamilton ..... D 6
Aug. 15—Willie Calhoun, N. Y. C. ..... D 6
Aug. 27—Johnny Cockfield, Ft. Hamilton ..... W 6
Sept. 8—Al Guido, N. Y. C. ..... L 6
Sept. 10—Johnny Cockfield, Ft. Hamilton ..... D 6
Sept. 24—Johnny Cockfield, Elizabeth ..... W 6
Sept. 26—Al Guido, Brooklyn ..... L 6
Sept. 29—Pete Manchio, Brooklyn ..... W 6
Oct. 8—Johnny Cockfield, Elizabeth ..... W 8
Oct. 18—Freddie Addeo, Brooklyn ..... W 6
Oct. 22—Cannonball Gibson, Elizabeth ..... L 6
Oct. 31—Fred Addeo, Brooklyn ..... L 6
Nov. 5—Cannonball Gibson, Elizabeth ..... W 6
Nov. 7—Jimmy Warren, Brooklyn ..... L 6
Nov. 10—Johnny Cockfield, N. Y. C. ..... W 6
Nov. 26—Freddie Yellavich, Elizabeth ..... L 6
Nov. 29—Johnny Cockfield, Brooklyn ..... W 6
Dec. 10—Jimmy Paraggio, Elizabeth ..... W 6
Dec. 12—Rocco Rossano, Brooklyn ..... D 6
Dec. 15—Pete Manchio, Brooklyn ..... L 6

1943

Mar. 20—Tommy Warnock, Brooklyn ..... W 6
Sept. 7—Bucky Welsh, Washington ..... KO 3
Sept. 20—Frankie Maxwell, Baltimore ..... L 6
Oct. 4—Dom Baccala, Washington ..... W 6
Oct. 18—Frankie Maxwell, Washington ..... L 6
Dec. 14—Joey Longo, Washington ..... W 6
(U. S. Navy)

1944

Jan. 11—Don Bacala, Washington ..... W 6
Jan. 24—George Farrell, Washington ..... KO 5
Jan. 31—Carmen Grosso, Baltimore ..... KO 1
Feb. 28—Johnny Cockfield, Washington ..... W 8
Apr. 4—Frankie Bove, Washington ..... L 6
June 26—Willie Anderson, Baltimore ..... L 6
July 17—Young Beau Jack, Baltimore ..... W 6
Aug. 28—Buck Sweeney, Baltimore ..... L 6
Sept. 11—Yg. Lee Q. Murray, Baltimore ..... W 6
Oct. 9—Lester Young, Philadelphia ..... L 6
Nov. 27—Wesley Mouzon, Baltimore ..... L 6
Dec. 18—Billy Miller, Washington ..... L 8

1946

Mar. 14—Archie Stock, New Brunswick ..... L 6
Apr. 3—Paul Midiri, Jamaica, N. Y. C. ..... L 6
Apr. 16—Mario Cemti, Summerville, N. J. L 8
Apr. 23—Eddie Murphy, Jersey City ..... L 8
May 29—Al Mazerol, N. Y. C. ..... D 6
July 9—Jim Warren, Hartford ..... D 8
July 16—Al Mazerol, N. Y. C. ..... W 6
July 30—Joey Carkido, N. Y. C. ..... L 6

Aug. 21—Willie Beltram, N. Y. C.--------L 8
Sept. 14—Lulu Constantino, N. Y. C.-------L 8
Sept. 28—Chester Rico, N. Y. C.----------L 8
Nov. 7—John La Russo, Highland Park L 8
Dec. 2—Archie Goodbee, Troy ----------L 10
Dec. 6—Tommy Stenhouse, Syracuse ---L 8
Dec. 17—Billy Pinti, Trenton ----------W 8

1947

Jan. 6—Dino Bleta, New Haven---------L 8
Jan. 13—Thompson, New Haven--------W 6
Jan. 21—Jim Corti, Trenton----------L 8
Apr. 1—Tommy Stenhouse, Rochester---L 8
Apr. 8—Leo Milito, N. Y.----------L 8
May 8—Henry Lassain, Asbury Park--W 6
July 7—Johnny Juliano, Asbury Park---D 6
July 21—Henry Lassain, Asbury Park----L 6
Aug. 18—John LaRusso, N. Y.----------D 10
Sept. 22—Tommy Wells, Boston----------L 10

CLYDE DIGGS

Chester, Pa., Lightweight

1946

Aug. 12—Billy Mack, Wilmington--------L 4
Sept. 24—Jimmy Simms, Phila.------KO by 3
Oct. 30—Johnny Jones, Wilmington KO by 2

1947

Jan. 9—Joey Fredda, Atlantic City-----L 6
Feb. 13—Eddie Thomas, Atlantic City---L 4
July 15—Roscoe Taylor, Allentown------L 6
Sept. 4—Nate Baynard, Chester---------W 6
Oct. 2—Jimmy Simms, Phila.-------KO by 3
Dec. 12—Nate Baynard, Philadelphia----D 6
Dec. 18—Lorenzo Johnson, Atlantic City-L 4

TED DI GIAMMO

Bergen, New Jersey Middleweight

1947

Apr. 8—Arnold Pep, Elizabeth-----KO by 4
Apr. 16—Ed Saunders, Somerville-----KO 1
June 3—Harry Preston, Elizabeth------KO 6
July 29—Mike Verrengio, N. Y.------KO by 2
Sept. 29—John Darby, Newark----------L 6
Oct. 7—Tony Diaz, Brooklyn---------KO 3
Nov. 3—Buddy Jackson, Highland Pk. KO 3
Nov. 22—Bobby Fehl, Jersey City------KO 3
Nov. 28—Bobby Baldwin, N. Y. C.-------KO 3
Dec. 15—Jim Walters, N. Y. C.----------L 6

GENE DILLSWORTH

San Francisco, California Middleweight

1947

May 2—Bobby Arata, San Francisco----L 6
May 9—Bobby Arata, San Francisco----L 6
Sept. 5—Frank Rao, San Francisco----KO 3
Sept. 15—Lee Knight, San Francisco----D 4
Sept. 17—Lee Knight, Oakland----------L 4
Oct. 7—Frank Rao, Sacramento ------D 4
Nov. 3—Willis Parker, San Francisco-----L 4

JOE DI MARTINO

Born in Bridgeport. Nationality, Italian American. Welterweight. Height, 5 ft. 6 in.

1942

Jan. 12—Red Moffet, Bridgeport---------W 10
Jan. 26—Rego Dell, Bridgeport----------D 8
Aug. 31—Red Moffett, Bridgeport--------W 10
Sept. 28—Al LaBarba, Bridgeport-------KO 6
Oct. 20—Red Rahn, Bridgeport-----KO by 8

1943

Feb. 2—Gene Johnson, Bridgeport------W 8
Feb. 19—Freddie Cabral, Boston ----------L 8
Mar. 26—Georgie Wilson, N. Y. C.--------W 6

In U. S. Army.

1944

Army

Feb. 16—Abdelkader Tedjini, Algiers---W 3
Feb. 18—G. N. T. Kendrick Algiers------W 3
Feb. 20—Marcel Cerdun, Algiers----KO by 1

For Inter-Allied Middleweight title)

1946

Mar. 5—Bat Stroud, Hartford----------W 6
June 18—Tony Vero, Norwalk----------W 8
July 2—Johnny Greco, Norwalk----KO by 7
Aug. 20—Roddy McDonald, Norwalk ----D 10
Sept. 3—Roddy McDonald, Norwalk----KO 10

1947

Apr. 21—Al Vega, New Haven---------KO 5
June 3—Benny Singleton, Norwalk-----W 8
June 25—Red Doty, Norwalk----------KO 3
July 9—Vic Costa, Bridgeport----------W 8
Aug. 5—Marty Servo, Bridgeport-----KO 1
Aug 22—Charlie Fusari, N. Y. C.------KO by 3
Oct. 13—Stonewall Jackson, Washington, D. C. ----------KO by 3
Dec. 15—Bobby Zollo, Providence--------L 10

KID DINAMITA

(Felix Antonio Gomez)

Dominican Welterweight

1943

Knockouts: Oscar Moldan, 3; Luis Cruz, 1; Dempsili Kid, 3; Kid Sorpresa, 5; Emilio Cruz, 2; Zurdo Nivar, 4; Roberto Perez, 5; Roberto Perez, 2; Western Kid, 3; Western Kid, 5; Felix Aguiar, 4; Bravo Abla, 4; Kid Manolo, 7.

Won: Juan el Mudo, 10; Zurdo Nivar, 8; Zurdo Nivar, 4; Roberto Perez, 10.

1944

Knockouts: Kid Sorondo, 5; Kid Manolo, 8; Chino Conde, 4; Chino Conde, 3; Kid Panchito, 3; Joe Poneflet, 4; Osvaldo Diaz, 7; Luis Sulbaran, 7.

Won: Bobo Terrmoto, 10; Juan Villabla, 10; Joe Louis Fernandez, 10.

1945

Knockouts: Panama Kid, 8; Luis Sulburan, 4.

Won: Watson Griffith, 10; Kid German, 10; Kid Avendono, 10.

Draw: Izzi Boyd Francis, 10.

1946

Jan. 1—Black Dynamite, Georgetown, B. G. ----------KO 9
—Kid Avedano, Aruba----------W 10
—Oswaldo Diaz, Aruba----------W 10
—Kid Fernando, Aruba----------W 10
—Luis Sulbaran, Aruba----------W 10
—Kid Panchito, Aruba----------W 10
—Zurdo De La Tarazano, Aruba--L 10
—Kid German, Trinidad---------W 10
Mar. 14—Kid Avendano, Trinidad------KO 5
—Kid Avendano, Aruba--------KO 5
—Kid Contella, Aruba----------KO 8
—Kid Marcialito, Trupillo City KO 7
—Rafael Hurtado, Panama City KO 4
—Pedro Medina, Trinidad------KO 4
—Belemith Singer, Trinidad-----W 10
—Francis Rinaldo, Belize-------KO 9
—Bull Gilts, Trinidad----------KO 4
—Lefty Flint, Curacao---------KO 9
—Tito Osorio, Curacao----------W 10
—J. J. Arboleda, Curacao--------W 10
—Pedro Hurtado, Panama City-KO 5
—Pedro Ramirez, Colombia------W 10
—Hank Barrows, Trinidad-------D 10
—Osvaldo Dias, Aruba----------KO 4
—Osvaldo Dias, Aruba----------KO 3
—Johnny Musto, Aruba----------KO 3
—Young Harry Wills, San Juna KO 7
—Caniel Calcano, San Juan-----KO 8
Sept. 28—Cyril Francis, Trinidad---------D 10
Nov. 20—Dan Calcano, San Juan--------KO 9

1947

—Jose Garcia Alvarez, San Juan LF 6
—Jose Garcia Alvarez, Santa Domingo ----------W 10
Apr. 22—Jose Garcia Alvarez, San Juan W 12
—Jim Pierce, San Juan--------KO 3
Apr. 29—Baby Coullimber, San Juan----W 10
June 19—Willard Hogan, San Juan--------L 10
July —Willard Hogan, San Juan------W 10
—Antonio Medrano, Santa Domingo ----------KO 3
—Julio Pedroso, Santa Domingo KO 12
—Billy Thompson, Aruba-------KO 2
—Kid Colmillo, Santa Domingo KO 6
—Ruben Diaz, Caracas---------KO 9
—Cocoa Kid, Panama----------W 10

JIM DINARDO

Berlin, N. H., Welterweight

1946

Apr. 12—Nap James, Portland----------W 4
June 21—Bill Bernier, Lewiston, Me.----KO 1
July 10—Redcap Cooper, Claremont----KO 2

Sept. 11—Kid Connoyer, Berlin.....W 4
Sept. 12—Eddie Gagnon, Waterville.....KO 1
Sept. 28—Eddie Gagnon, Fairfield.....KO 1

1947

Jan. 22—Harry Wong, Portland.....KO 3
May 2—Al Gagnon, Berlin.....KO 1
May 9—Norman Bennett, Berlin.....W 8
Aug. 21—Gil Gilson, Portland.....L 6
Sept. 1—Eddie Gallant, Berlin.....W 6
Nov. 21—Al Marquis, Augusta.....W 6
Nov. 26—Buster Beaupre, Barre, Vt.....WF 3
Dec. 12—Merle King, Brunswick.....KO 4

LENNOX DINGLE

Philadelphia, Pa., Negro Welterweight

1944

Jan. 13—Billy Arnold, Phila. .....KO by 1
Feb. 3—Billy Furrone, Philadelphia.....W 6
Feb. 17—Lee Datts, Philadelphia.....KO 4
Apr. 6—Mayon Padlo, Philadelphia.....D 8
Sept. 21—Jimmy Anest, Philadelphia.....W 8
Oct. 5—Bucky Taylor, Philadelphia.....KO 3
Oct. 19—Rocky Jackson, Philadelphia.....L 8

1945

Oct. 4—Lee Jones, Philadelphia.....W 6
Oct. 25—Freddy Sammons, Philadelphia D 8
Dec. 12—Smuggy Hersey, Philadelphia .....W 8

1946

Jan. 17—Ernest "Cat" Robinson, Phila.....W 8
Feb. 14—Gene Burton, Phila.....D 8
Mar. 7—Indian Gomez, Phila.....W 8
May 16—Al Mobley, Phila.....L 8
Nov. 14—Nava Esparza, Phila.....KO 5
Dec. 19—Jerome Frazier, Philadelphia.....KO 1
Dec. 26—Charlie Williams, Atlantic City.....L 10

1947

Feb. 3—Billy Arnold, Philadelphia.....KO by 6
Apr. 14—Joey Arnold, Philadelphia.....KO 9
Oct. 9—Bobby Lee, Philadelphia.....L 8
Nov. 20—Otis Graham, Philadelphia.....L 8
Dec. 15—Jackie Cooper, Newark.....L 8

RAMON DIOSES

California Middleweight

1947

Apr. 1—Shorty Moran, Los Angeles.....W 6
Apr. 11—Flash Gordon, San Diego.....KO 3
May 23—Nap Howard, Hollywood.....W 4
June 20—Johnny Hunt, Hollywood.....W 6
July 18—Max Hutchins, Hollywood.....KO by 3
Aug. 22—Nap Howard, Hollywood.....W 6
Sept. 26—Edgar Robinson, Los Angeles.....KO 4
Nov. 18—Garfield Coleman, Los Ang. KO by 4

FRANK DI PANO

Philadelphia, Pa., Bantamweight

1946

July 2—Joe Boldec, Philadelphia.....KO 1
July 16—Allen Campbell, Philadelphia KO 2
July 25—Johnny Green, Philadelphia.....KO 2
Nov. 18—Fosto Garcia, Holyoke.....W 6
Dec. 6—Dave Reed, Philadelphia .....KO 1
Dec. 13—Ruben Davis, Philadelphia .....L 4

1947

Jan. 3—Rudy Davis, Philadelphia.....D 6
Jan. 20—Ruben Davis, Philadelphia.....W 6
Jan. 31—Ruben Davis, Philadelphia.....W 6
Feb. 13—Walter Felmey, Philadelphia.....W 6
Mar. 3—Sam Thompson, Baltimore.....W 6
Apr. 3—Tony Cocco, Philadelphia.....L 6
Apr. 24—Tommy Trout, Atlantic City.....W 6
June 25—Red Hall, Philadelphia.....W 6
Aug. 7—Sol O'Donnell, Atlantic City.....L 6
Sept. 25—Vince Lauria, Philadelphia.....L 6

JOE DISCEPOLI

Cincinnati, Ohio, Lightweight

1946

June 18—Hugh Wells, Cincinnati.....W 4
July 1—Manual Orsovy, Cincinnati.....KO 2
Aug. 12—Sterling Wiley, Cincinnati.....W 6
Aug. 19—George Weaver, Cin.....KO by 5
Oct. 21—George Weaver, Cincinnati.....W 8
Nov. 6—Leroy Koeth, Cleveland.....W 4

1947

Mar. 10—Larry Johnson, Cleveland.....L 5
May 5—George Weaver, Cincinnati.....W 6
May 12—Willie Sivillo, Cleveland.....KO 3
May 19—Frank Malone, Huntington.....W 6
July 14—Billy Sparks, Cincinnati.....KO 4
Aug. 13—Al Shelby, Cincinnati.....W 8
Sept. 17—Charley Baxter, Cincinnati.....W 8
Sept. 29—Oliver Cobbins, Cincinnati.....W 6
Nov. 10—Pat Iacobucci, Cincinnati.....D 10

JOE DISOSO

(Lawton Disoso)

New Orleans, La., Featherweight

1945

Oct. 29—Tony Foto, New Orleans.....D 4
Nov. 12—Tony Foto, New Orleans.....W 4
Nov. 26—Tommy Pauly, New Orleans.....L 4
Dec. 4—Baby Costella, New Orleans.....L 4
Dec. 10—Tony Foto, New Orleans.....W 4

1946

May 7—Frank Franconeri, Jer. City KO by 5
May 30—Ray Delgato, Brooklyn.....L 6
June 13—Sammy Zellman, N. Y. C.....L 6
June 27—Sammy Zellman, Brooklyn.....W 6
July 11—Georgie Rice, Brooklyn.....W 6
July 25—Sammy Zellman, Brooklyn.....W 8
Aug. 8—Jackie Cunningham, Brooklyn L 6
Aug. 12—Jimmy Reid, Coney Island, N. Y. L 6
Aug. 23—Joe Garcia, N. Y. C.....KO by 2
Sept. 4—Jackie Cunningham, Wh. Plains L 8
Oct. 16—Joe Cook, New Orleans.....W 4
Nov. 8—Nado Soso, New Orleans.....L 4

1947

Apr. 7—Augie Lapara, New Orleans.....L 6
Apr. 14—Ramon Ruiz, New Orleans.....L 6
Apr. 28—Jose Garcia, New Orleans.....KO by 2
May 19—Dick Borja, New Orleans.....L 6
July 18—Joe Johnson, New Orleans.....D 5
Sept. 22—Andy Balderas, New Orleans.....W 5
Nov. 17—Henry Hosch, New Orleans.....L 5

JOHNNY DITTO

Baltimore, Md., Middleweight

1944

Jan. 10—Frankie Gillen, Baltimore.....L 4
Jan. 24—Frankie Gillen, Baltimore.....L 6
Feb. 14—Jerome Pratt, Baltimore.....KO 1
Feb. 28—Eddie Davis, Baltimore.....KO 2
Mar. 27—Ben Davis, Baltimore.....KO by 5
May 1—Joe Donofrio, Baltimore.....D 6
July 3—Frankie Gillen, Baltimore.....L 6
July 24—Lee Rosen, Baltimore.....KO 5
Aug. 14—Jerome Pratt, Baltimore.....L 6
Sept. 18—Ernie Butler, Baltimore.....KO 1

1945

June 18—Eddie Davis, Baltimore.....D 6
July 17—Eddie Davis, Baltimore.....W 6
Sept. 3—Eddie Davis, Baltimore.....KO 3
Sept. 10—William Cummings, Baltimore KO 3
Sept. 24—Georgie Williams, Baltimore.....L 6
Oct. 15—William Cummings, Baltimore NC 3
Oct. 29—William Cummings Baltimore.....W 6
Nov. 5—Ralph Burney, Philadelphia .....L 6
Nov. 26—Al Spalding, Baltimore.....D 6

1946

Jan. 7—Jesse Lang, Baltimore.....W 6
Jan. 21—Jesse Lang, Baltimore.....KO 6
Feb. 4—Frank Lacey, Baltimore.....KO by 5
June 3—Nick Manfredo, Baltimore.....W 6
Aug. 8—Charley McPherson, Atl. City.....W 6
Sept. 25—Stanley Derr, Allentown.....KO by 8
Nov. 7—Speedy Duval, Atlantic City.....L 6
Nov. 17—Teddy Turner, Allentown KO by 2

1947

Jan. 13—Teddy Turner, Allentown.....KO by 4
Feb. 21—Powerhouse Jackson, Balt.....D 6
Mar. 28—Joey Brown, Baltimore.....KO 1
Apr. 14—Bobby Britton, Ashville.....L 10
June 20—Eddie Steele, Ashville.....KO by 2

VINCE DIVENTI

Baltimore, Md., Heavyweight

1946

May 6—Dan Biggers, Baltimore.....W 4
May 20—Joe Green, Baltimore.....W 5
June 3—Dan Biggers, Baltimore.....W 6
June 24—Jim Zanzibar, Baltimore.....KO 5
July 16—Jimmy Long, Wilmington.....W 6
Aug. 22—Kayo Garvin, Portsmouth.....W 6

Sept. 4—Jimmy Lewis, Wilmington-----W 6
Sept. 25—Joe Price, Wilmington--------KO 2
Oct. 23—Earl Griffin, Wilmington-------W 6
Oct. 30—Jim Howard, Wilmington------W 6
Nov. 8—Jimmy Howard, Baltimore------W 6
Dec. 6—Carrington McNutt, Baltimore--W 6

1947

Mar. 7—Doc Gladden, Baltimore----KO by 2
Apr. 18—Joe Price, Baltimore----------KO 2
May 9—Bob Smith, Baltimore---------KO 4
May 23—Eddie Wilson, Baltimore--------W 8

AL DIXON

Manchester, N. H., Welterweight

1947

Oct. 22—Eddie York, Providence -------W 2
Nov. 4—Eddie St. Pierre, Manchester KO 3
Nov. 10—Ernie Cabral, Holyoke --------W 6
Nov. 18—Carter Holmes, Manchester --KO 3
Dec. 18—Jimmy Alexander, Worcester--KO 4

JIMMY DOCKERY

New York Lightweight

1947

Feb. 24—Walter Keene, Newark----KO by 3
Mar. 10—Joe Martino, Newark----------L 4
May 20—Tic Mollozzi, Elizabeth----KO by 4
June 17—Joe Carrado, New York---------L 4
Aug. 22—Ray Brown, Chester----------W 4

WALTER DOCTOR

New York Featherweight

1947

Nov. 25—Roy Edwards, Brooklyn --------L 4
Dec. 2—John Salammone, New York----W 4
Dec. 9—Tim Healy, White Plains --------W 4
Dec. 16—Joey Costa, New Haven --------D 4
Dec. 22—John Salammone, Brooklyn----W 4

BERNARD DOCUSEN

New Orleans, La., Welterweight

1944

Mar. 6—Proctor Heinold, New Orleans--W 6
—Jackie Allen, New Orleans---KO 1
May 1—Pete Sanchez, New Orleans----W 6
July 10—Eddie Lee, Houston----------L 8
Aug. 28—Nick Camarata, New Orleans--D 6
Sept. 18—Tony Brents, New Orleans----KO 4
Oct. 2—Nick Camarata, New Orleans--W 6
Oct. 23—Eddie Lee, New Orleans------KO 3
Nov. 6—Tommy Rotola, New Orleans--D 6
Nov. 13—Al Irwin, New Orleans--------W 6
Dec. 11—Jackie Graves, New Orleans---W 6
Dec. 18—Tommy Rotola, New Orleans----D 6

1945

Feb. 23—Patsy Spataro, New Orleans-----D 6
Mar. 19—Lefty LaChance, New Orleans-W 6
Apr. 9—Monty Pignatore, New Orleans W 6
May 21—Lulu Costantino, New Orleans--W 8
June 4—Jimmy Hatcher, New Orleans---W 8
June 15—Sammy Parrotta, New Orleans KO 8
June 25—Phil Terranova, New Orleans--W 8

1946

June 10—Johnny Williams, Newark-----KO 1
June 25—Buster Tyler, Elizabeth, N. J.---W 10
July 10—Leon Haire, St. Louis----------KO 6
Aug. 1—Jorge Morelia, Brooklyn-----KO 2
Aug. 6—Buster Tyler, Elizabeth--------W 8
Aug. 22—Henry Jordan, Brooklyn--------W 10
Aug. 30—Paul Rejuejo, N. Y. C.----------W 8
Sept. 6—Norman Rubio, N. Y. C.---------W 8
Sept. 16—Charley Davis, Brooklyn------KO 7
Oct. 19—Wayland Douglas, Brooklyn---W 8
Nov. 8—Vincent LaSalva, N. Y. C.-------W 8
Dec. 3—Joey Ferrier, Cleveland ------KO 7

1947

Jan. 14—Vinnie Rossano, Elizabeth------W 8
Jan. 28—Johnny Williams, Brooklyn----W 8
Mar. 25—Bobby Yeager, Los Angeles----W 10
Apr. 8—Bobby Jones, San Jose----------W 10
Apr. 16—Vic Grupico, Oakland----------W 10
June 11—Earl Turner, Oakland----------KO 1
July 8—Joey Barnum, Los Angeles----KO 7
Sept. 9—Henry Jordan, Elizabeth-------W 8
Oct. 21—Hankin Barrows, Los Angeles--W 10
Nov. 12—Louis Bell, Oakland----------W 10
Dec. 9—Gene Burton, Los Angeles-------L 10

MAXIE DOCUSEN

New Orleans, La., Featherweight

1944

Nov. 27—Ray Smith, New Orleans -----W 4
Dec. 4—Ray Smith, New Orleans-------W 4
Dec. 11—Donald Walker, New Orleans-KO 1
Dec. 18—Don Ackins, New Orleans------D 4

1945

Jan. 8—Patsy Guerra, New Orleans----W 4
Feb. 23—Ray Smith, New Orleans-----KO 1
Apr. 9—Tommy Pauley, New Orleans--W 4
June 3—Duane Hoag, New Orleans------W 4
Sept. 3—Beau Davis, Kansas City -----ND 6

1946

June 10—Edgar Bennett, Newark---------W 6
June 25—Lou Langley, Elizabeth, N. J.---W 6
July 16—Johnnie Johnson, Newark------W 6
July 24—Chuck Barton, Elizabeth-------W 6
Aug. 12—Johnny Gebert, N. Y. C.-------KO 4
Aug. 26—Jimmie Allen, Brooklyn-------KO 3
Aug. 30—Kenny Haines, N. Y. C.----------W 4
Sept. 16—Lou Langley, Brooklyn---------W 6
Oct. 19—Lou Daniels, Brooklyn--------KO 3
Oct. 29—John L. Johnson, N. Y. C.-------W 6
Nov. 8—Tony Ferrara, N. Y. C.----------W 6
Nov. 16—Billy Pinti, Brooklyn----------W 6
Dec. 3—Johnny Land, Newark ---------W 6
Dec. 13—Bobby Richards, N. Y. City-----W 6

1947

Mar. 18—Sammy Andrade, Los Angeles-KO 1
Mar. 25—Eli Renteria, Los Angeles-----KO 1
Apr. 1—Sam Anders, Los Angeles------W 8
Apr. 22—Gil Napier, Vallejo----------KO 5
May 6—Ramon Alva, San Jose---------KO 3
June 3—Sammy Anders, Los Angeles--KO 5
June 24—Alfredo Escobar, Los Angeles--W 10
July 4—Charley Johnson, Stockton----KO 9
Oct. 29—Buddy Jackalich, Oakland------W 10
Nov. 5—Ralph Lara, Oakland----------KO 8
Nov. 18—Simon Vegara, Los Angeles----KO 1
Nov. 26—Billy Gibson, Oakland----------W 10
Dec. 2—Davey Hernandez, Los Ang. KO 2

JIMMY DODD

Chicago, Ill., Heavyweight

1946

Jan. 21—Jimmy Fields, St. Louis----KO by 4
Nov. 13—Frank Santora, Miami ---------W 6
Nov. 27—Johnny Jackson, Miami --------D 6
Dec. 11—Bill Frosty, Miami ----------KO 4

1947

Jan. 3—Art Ramsey, Palm Beach--KO by 2
Jan. 16—Jimmy Kelly, Tampa----------W 8
Apr. 12—Frank Reed, Brooklyn--------KO 4
Apr. 15—Joe Marcantel, N. Y. C.--------KO 1
Apr. 26—Bob Miller, Jamaica, L. I.----KO 3
May 10—Mickey Carter, Brooklyn---KO by 1
May 20—Roy Thomas, N. Y. C.-------KO by 2
May 28—John F. Holloway, Bklyn.--KO by 3
Aug. 25—Rollin La Starza, N. Y. C.--KO by 5
Aug. 29—Benny Rusk, N. Y. C.-------KO by 1

BENNY DODRILL

San Antonio, Texas, Lightweight

1947

Jan. 7—Don Chandler, San Antonio--KO 3
Jan. 14—Chester Arnold, Houston------D 6
Feb. 4—Joe Perales, San Antonio------KO 6
Mar. 11—Dick Evans, San Antonio------KO 4

JOEY DOLAN

Born in North Dakota on November 3, 1920. Featherweight.

1943

Mar. 12—Dick Matheson, Portland ----KO 2
Mar. 26—Billy Webb, Portland --------KO 5
Apr. 16—Harry Wicker, Portland ------W 6
May 7—Buddy Spencer, Portland ----KO 4
May 14—Harold Dade, Portland ---------L 10
June 11—Babe Fenton, Portland ---------KO 2
Aug. 14—Nat Corum, Spokane ----------W 10
Aug. 27—Nat Corum, Portland ----------W 10
Sept. 17—Joe Robleto, Portland ----------L 10
Sept. 23—Babe Bergstrom, Spokane ----W 10
Nov. 11—"Pee Wee" Lewis, Portland ----W 10
Nov. 19—"Pee Wee" Lewis, Portland ----W 10

1944

Jan. 28—Al Cella, Portland.....KO 7
Feb. 4—Gregario Escalona, Portland....D 10
Mar. 3—Gregario Escalona, Portland....W 10
Mar. 31—Joe Robleto, Portland.....L 10
Apr. 14—Ollie Craven, Spokane, Wash..KO 7
May 5—Joe Mace, Spokane.....KO 6
May 26—Nat Corum, Spokane, Wash....KO 5
June 9—Jimmy Liddell, Portl., Ore. ...KO 4
July —Joe Robleto, Portland.....W 10
July 14—Joe Robleto, Spokane, Wash...W 10
Aug. 5—Ollie Craven, Hanford, Wash..KO 3
Aug. 10—Joe Robleto, Spokane.....W 10
Aug. 18—Joe Robleto, Spokane, Wash....W 15
Sept. 4—Mike Belloise, Spokane, Wash...L 10
Sept. 18—Karl East, Hanford, Wash.....KO 2
Nov. 10—Bert Forbes, Spokane, Wash..KO 4
Nov. 20—Abe Shavez, Hanford, Wash....W 8
Dec. 1—Snooks Lacy, Spokane, Wash...D 10
Dec. 15—Bert Forbes, Spokane, Wash..KO 4

1945

Jan. 5—Kenny Lindsay, Spokane.....W 10
Nov. 2—Mike Gravino, N. Y. C.....W 6
Nov. 13—Otis Mason, N. Y. C.....KO 2
Nov. 20—Pat O'Leary, Jersey City.....W 6
Nov. 27—Lou Prince, N. Y. C.....W 6
Dec. 3—Jerry Darby, N. Y. C.....W 6
Dec. 11—Ritchie Myershiro, N. Y. C.....W 6

1946

Jan. 11—Johnny Gebert, N. Y. C.....W 6
Jan. 15—Benny May, N. Y. C.....W 8
Feb. 23—Danny Carabella, Brooklyn.....L 8
Mar. 26—Danny Carabella, N. Y. C.....W 8
Apr. 13—Aponte Torres, Brooklyn.....W 8
May 17—Joe Robleto, Spokane.....W 10
June 26—Angel Aviles, Spokane.....W 10
June —Joe Tambe, Spokane.....KO 2
July 25—Danny Webb, Brooklyn.....L 8
Sept. 5—Danny Webb, Brooklyn.....W 8
Oct. 23—Tony Olivera, Spokane.....W 10
Nov. 11—Freddie Steele, Vancouver.....D 10
Dec. 13—Harold Dade, Portland.....L 10

1947

Mar. 11—Aurel Toma, Seattle.....L 10
Apr. 1—Arthur King, Toronto.....KO by 5
May 9—George Sanchez, Spokane.....W 10
Sept. 1—Jackie Wilson, Spokane.....W 10
Oct. 14—Aurel Toma, Spokane.....W 10
Dec. 18—Jackie Graves, Minneapolis.....L 10

PAT DONAHUE

New Orleans, La., Middleweight

1946

Jan. 7—Hubert Gray, New Orleans.....W 4
Jan. 14—Hubert Gray, New Orleans.....W 4
Jan. 28—Oliver Hamm, New Orleans...KO 4
Feb. 4—Freddie Borja, New Orleans...D 6
Mar. 11—Billy Best, New Orleans.....W 6
Apr. 10—Woody Valentine, Memphis...KO 2
Aug. 2—Nick Guagliardo, New Orleans KO 1
Aug. 30—Al Vera, New Orleans.....KO —
Sept. 20—Louis Rousse, New Orl. KO by 7
Nov. 18—Lou Nathan, New Orleans.....KO 1

1947

Feb. 3—Tony Elizondo, N. Orleans..KO by 4
May 26—Eddie Gettys, New Orleans....KO 1
June 16—Charley Jerome, New Orleans..W 6
Sept. 8—Billy Kilgore, New Orleans....W 6
Oct. 14—Lou Rousse, New Orleans.....L 6
Oct. 27—Marty Ferro, New Orleans.....W 8
Nov. 17—Nick Melli, New Orleans.....KO 3
Dec. 1—Vic Costa, New Orleans.....KO 3
Dec. 15—Ben Evans, New Orleans.....W 10

ARTIS DONATO

Red Bank, N. J., Heavyweight

1947

May 16—Oscar Mims, Asbury Park....KO 2
July 15—Jim Walker, Elizabeth.....L 6
Oct. 28—Jack Caciso, Jersey City .....W 4
Nov. 18—Tony Carmino, Jersey City..KO by 2

JOHNNY DONATO

Berlin, N. H., Lightweight

1946

July 11—Bobby Howe, Portland.....KO 1
Aug. 8—Ray Morris, Portland.....KO 3
Aug. 29—Tony Prince, Portland....KO by 1
Oct. 3—Joe Kriss, Rumford.....KO 1
Oct. 9—Jackie Scott, Berlin.....KO 1
Oct. 25—Eddie George, Rumford.....KO 3
Dec. 6—Norman Colby, Conway, N. H..KO 1

1947

Feb. 17—Sailor McKinnon, Lewiston....W 6
May 2—Billy Sheridan, Rumford...KO by 3
Sept. 18—Young Champagne, Waterville..W 6

JOHN DONNELLY

Los Angeles, Calif., Heavyweight

1944

Jan. 17—Russ Metcalf, Los Angeles.....W 4
Jan. 24—Bill Bailey, Los Angeles.....KO 3
Jan. 31—Paul Doyle, Los Angeles ..KO by 1
Feb. 7—Ike Kibble, Los Angeles.....KO 3
Feb. 22—Russ Metcalf, Los Angeles.....W 4
Mar. 14—George Fontez, Los Ang. KO by 2
Mar. 17—Hugh Glass, Hollywood.....W 4
Mar. 28—Hugh Glass, Los Angeles.....W 4
Apr. 6—Brandis Flowers, Hollywood...W 4
Apr. 14—Hal Fieberling, San Diego....KO 3
May 1—Paul Doyle, Los Angeles..KO by 7
May 17—Buddy McDaniels, Wilm., Cal...W 6
June 23—Jack Howard, San Francisco..KO 4
Aug. 9—Fitzy Fitzpatrick, Wilm., Cal. .....KO by 1
Aug. 31—Ken Overlin, Santa Rosa, Cal...L 10

1945

Jan. 2—Mike O'Grady, Los Angeles.....W 6
Jan. 16—Nolan Sharp, Los Angeles.....W 6
Feb. 6—Tiger Sheppard, Los Angeles WF 3
Mar. 23—Buddy Millard, San Diego.....L 10
May 11—Rusty Payne, Los Angeles KO by 2
July 20—Gaston Miller, Hollywood.....D 2
(Bout stopped—cut eye)
Aug. 29—Watson Jones, Juarez.....D 10
Sept. 7—Titus Hawkins, Los Angeles.....L 6
Oct. 5—Nolan Sharp, Hollywood.....W 6

1946

Jan. 21—Tommy Garland, Ocean P. KO by 5
Feb. 4—Lowell Strong, San Francisco KO 6
Apr. 6—Lloyd Delucchi, San Francisco KO 7
May 27—Pat Valentino, San Francisco L 10
Aug. 19—Walter Haefer, Ocean Park.....W 10
Dec. 23—Johnny Haynes, Ocean Park....L 10

1947

Mar. 7—Johnny Haynes, San Diego..KO by 9
Aug. 11—Newsboy Millich, Sacramento...D 10
Sept. 2—Jerry McSwain, San Jose...KO by 5
Dec. 17—Leonard Marrow, Oakland.....L 10

BILL JIGGS DONOHUE

Born in Philadelphia. Nationality, Irish-American. Welterweight. Height, 5 ft. 5 in.

1942

Jan. 8—Fred Nebo, Philadelphia.....KO 3
Jan. 16—Johnny DeSantis, Philadelphia..L 6
Feb. 12—Johnny DeSantis, Philadelphia..D 6
Feb. 17—Charley Collins, Philadelphia ...W 6
Feb. 27—Bob Hart, Philadelphia.....KO 1
Apr. 23—Henry Jordan, Atlantic City ...W 6
Apr. 24—Henry Taylor, Allentown .....W 6
May 28—Joe Belfiore, Philadelphia .....W 8
June 29—Sammy Daniels, Allentown ...KO 7
Sept. 10—Leon Haire, Philadelphia ..KO by 5
Nov. 6—Tommy Cross, Philadelphia ...W 8
Nov. 27—Johnny Hutchinson, Phila..KO by 5
Dec. 17—Sgt. Johnny Guy, Phila. .....W 8

1943

Jan. 15—Frank Lowry, Philadelphia ....W 8
Jan. 22—Jimmy McAllister, Phila.....W 8
Jan. 26—Johnny Dudley, Brooklyn.....W 6
Mar. 16—Lou Angelo, Philadelphia .....L 6
Mar. 26—Earl Huff, Philadelphia .....W 8
Mar. 30—Sammy Daniels, Philadelphia...L 6
May 14—Johnny Guy, Philadelphia .....L 8
Oct. 22—Joe Bennett, Philadelphia...KO by 4
Nov. 5—Lee Datts, Philadelphia.....L 6
Nov. 26—Ike Powers, Philadelphia.....KO 3
Dec. 17—Sandy Mack, Philadelphia.....W 8
Honorably discharged from U. S. Army.

1944

Jan. 14—Frankie Grosso, Philadelphia...W 8
Jan. 28—Joe Sole, Philadelphia.....W 8
Feb. 18—Eddie Allen, Philadelphia.....KO 3
Mar. 17—Eddie Allen, Philadelphia.....W 8
May 12—Jerry McGee, Philadelphia...KO 5
June 26—Geo. Williams, Baltimore ..KO by 6

July 10—Billy Furrone, Philadelphia____W 8
Sept. 6—Billy Furrone, Philadelphia_____L 8
Sept. 22—Billy Furrone, Philadelphia_____L 8
Nov. 24—George Williams, Philadelphia_L 8

1945

Jan. 19—Norman Red Rahn, Phila. ____KO 4
Jan. 22—Rocky Jackson, Philadelphia __W 6
Feb. 5—Lee Datts, Philadelphia_____W 6
Feb. 23—Harry Red Schultz, Phila_____KO 3
Mar. 9—Milo Theodorescue, Phila _____W 8
Mar. 23—Georgie Williams, Philadelphia W 8
Apr. 16—Lee Jones, Philadelphia_____KO 8
Sept. 4—Joe Curcio, Newark_____L 10
Oct. 8—Tony Riccio, Newark_____W 10
Oct. 19—Alex Doyle, Philadelphia_____KO 6
Oct. 26—Larney Moore, Philadelphia____W 8
Nov. 12—Tony Riccio, Newark_____L 10
Dec. 17—Indian Gomez, Philadelphia_____L 8

1946

Jan. 17—Pat Giordano, Newark_____L 10
Feb. 1—Lou Valles, N. Y. C._____L 6
Mar. 8—Charley Howard, Norristown__W 8
Mar. 15—Freddie Lott, Philadelphia_____L 8
Mar. 26—Aaron Perry, Elizabeth___KO by 3
Apr. 16—Al Priest, Boston_____KO by 8
Aug. 22—Freddie Lott, Philadelphia_____L 8
Sept. 4—Jackie Armitage, Pittsburgh___L 6
Oct. 7—Jimmy McDonough, Scranton W 10
Nov. 1—Pedro Tomez, Philadelphia____W 8

1947

Mar. 7—Freddy Lott, Philadelphia_____W 8
Apr. 11—Pedro Flores, Philadelphia____W 8
May 7—Harvey Turner, Philadelphia__W 6
May 12—Rocky Castillani, Scranton_____L 8
June 16—Bob Malooney, Allentown_KO by 1

CHARLEY DONOVAN

New York Lightweight

1946

May 21—Samuel King, Brooklyn_____KO 3
June 25—Jimmy Presha, N. Y. C._____KO 2
July 9—Dave Garcia, N. Y. C._____KO 4
Aug. 2—Phil Burton, N. Y. C._____D 4
Aug. 20—Bobby Root, N. Y. C._____W 6
Sept. 3—Tony LaRocco, N. Y. C.__KO by 1
Nov. 5—Bobby Root, N. Y. C._____W 6
Nov. 14—Bobby Root, N. Y. C._____W 6
Dec. 4—Guillermo Rizzo, Jamaica _____L 6

1947

Mar. 11—Kenny Hilton, White Plains____W 6
Mar. 4—Thompson Harmon, N.Y.C._KO by 2
Apr. 2—Ben Melendez, Jamaica, L. I.__KO 1
Apr. 15—Clyde Sligar, White Plains____W 6
Apr. 22—Jerry Darby, N. Y. C._____W 6
May 20—Pat Murray, N. Y. C._____KO by 6
June 16—Charlie Harris, Brooklyn___KO by 3
July 8—Joey Brocato, N. Y. C._____KO by 2
Sept. 30—Vince Scarpani, N. Y. C._____L 6
Oct. 7—Ossie Cooper, White Plains____W 6
Oct. 21—Joey Dell, Brooklyn_____W 6
Oct. 28—Eddie White, N. Y. C._____KO by 4
Nov. 18—Alvare Estrada, N. Y. C._____W 6

PAUL DONOVAN

Boston Welterweight

1946

Nov. 18—Eddie Fisher, Boston_____KO 1
Dec. 2—Bill Bradley, Boston_____KO 1
Dec. 16—Sammy White, Boston_____D 4
Dec. 23—Tony Camp, Boston_____KO by 2

1947

Sept. 11—Al LeBlanc, Fall River_____W 4
Oct. 17—Jimmy Reilly, Worcester_____KO 1
Oct. 24—Carter Holmes, Worcester_____W 4
Nov. 7—Jimmy Walters, Worcester KO by 1
Dec. 5—Johnny Boulford, Worcestr. KO by 5

BILL DOOLEY

Jamaica, L. I., New York, Welterweight

1947

Mar. 12—Eli DeLoach, Jamaica, L. I._KO by 3
Mar. 24—Harold Shroud, N. Y. C._____W 4
Apr. 8—Hank Cisco, N. Y. C._____L 6
Apr. 9—George Williams, Binghamton__L 6
Apr. 15—Rickey Long, N. Y. C._____KO 4
Apr. 29—Ted Drew, N. Y. C._____L 6
May 4—Lew Perez, Jamaica, L. I._____W 6
May 7—Joe Scala, Jamaica, L. I._____D 6
May 14—Joe Murray, Jamaica, L. I._KO by 4
May 30—Jim Harrison, Syracuse_____KO 2
June 9—Ross Anzalone, Brooklyn_____L 6
June 17—Ross Anzalone, N. Y. C.____KO by 2
July 8—Freddy Patterson, N. Y. C._____L 6
July 16—Joe Jordan, Jamaica, L. I.____KO 5
Aug. 7—Cliff Hart, Utica, N. Y.____KO by 4
Aug. 20—Angelo Morganti, Jamaica, L. I. _____KO by 2
Sept. 9—Dom Marchese, N. Y. C._____L 6
Oct. 22—Joe Jordan, Jamaica, L. I._____L 6
Nov. 25—Leon Johnson, N. Y. C._____L 4
Dec. 17—Joe Jordan, Jamaica_____L 6
Dec. 23—Mike Santonio, Brooklyn_____W 6

VIRGIL DOOR

Los Angeles, Calif., Welterweight

1946

Feb. 11—Lou Mosely, Pico _____W 4
Feb. 18—Bobby Farris, Pico _____D 4
Mar. 18—Val Mejia, Pico _____W 4
Mar. 25—Lito Perez, Pico _____W 4
Apr. 1—Ozzie Lewis, Pico _____KO 4
Apr. 3—Clyde Coyhis, Long Beach_____W 4
Apr. 8—Ozzie Lewis, Pico _____W 4
Apr. 10—Alex Childs, Long Beach_____W 4
May 27—Jimmy Shans, Pico _____L 6
June 10—Chick Musgrove, Pico _____W 4
July 8—Wallace Batie, Pico _____KO by 1
July 15—Manuel Villa, Pico _____W 4
Aug. 2—Jimmy Shans, Hollywood_KO by 3
Aug. 6—Morris Corona, Los Ang.__KO by 1

1947

May 19—Henry Carillo, Ocean Park____W 4
May 26—Henry Carillo, Ocean Park____W 4
July 8—Richard Jones, Los Angeles____L 4

CHARLEY DOTSON

St. Louis, Missouri, Middleweight

1946

Feb. 25—Al Fanacca, Troy_____KO 4
Mar. 22—Eddie Buck, Philadelphia_____L 6
Apr. 16—Sheldon Bell, Buffalo_____KO 4
Aug. 15—Van Kirk, Philadelphia_____D 6
Nov. 22—Marty Mills, Asbury Park____KO 5

1947

Feb. 28—Norville Gaddis, Baltimore_____L 4
Apr. 2—Henry Chemel, Binghamton____L 10
Apr. 14—Charley Hilton, Allentown_____D 6
Apr. 28—Bill Sanders, Holyoke_____KO 3
May 26—St. Paul, Holyoke_____KO by 8
July 17—Ray Augustus, Topeka_____L 10
Aug. 18—Rudy Turner, Syracuse_____L 6
Sept. 11—Major Jones, Utica_____KO by 4
Sept. 29—Billy Counts, Providence_____W 6
Nov. 10—Clyde Jenkins, Lewiston_____KO 7
Dec. 1—George Doty, Holyoke_____KO 4
Dec. 4—Charlie Lagore, Fall River_____W 6
Dec. 18—Bobby Burton, Worcester_____KO 5
Dec. 23—Pat Vandrillo, Holyoke_____L 6
Dec. 29—Al Wright, Providence_____KO by 6

GEORGE RED DOTY

Born in Hartford, Conn. Welterweight. Height, 5 ft. 6 in.

1942

Feb. 2—Lem Nelson, Holyoke _____D 6
Feb. 10—Tony Falco, Hartford _____L 8
Feb. 17—Connie Moore, Hartford _____L 8
June 11—Al Renick, Manchester _____W 6
June 25—Johnny Jackson, Manchester _KO 2
July 30—Al Barbosa, Manchester_____W 6
Aug. 27—Al Renick, Manchester _____W 6
Aug. 31—Leo Sawicki, Holyoke_____W 6
Oct. 13—Al Evans, Hartford _____KO 3
Oct. 16—Dave Andrews, Boston _____W 6
Oct. 20—Oscar Suggs, Hartford _____KO 3
—Frank McDougal, Boston_____W
Nov. 20—Al Davis, Boston _____KO by 8

1943

Jan. 29—Morris Reif, N. Y. C. _____KO 4
Feb. 19—Phil Norman, Boston _____L 8
Mar. 18—Buster Beaupre, Boston _____KO 4
Apr. 13—Bobby Lakin, Hartford _____L 10
Apr. 26—Johnny Jones, N. Y. C. _____L 8
Apr. 30—Phil Norman, Boston _____KO 3
May 7—Johnny Jones, Boston _____L 8
May 18—Mike Bulik, Hartford _____W 8
June 1—Benny Williams, Hartford _____L 8
Aug. 4—Al Costa, Woonsocket _____L 10

Aug. 19—Al Davis, Brooklyn ----------D 8
Sept. 2—Jerry Fiorello, Brooklyn --KO by 7
Sept. 25—Frankie Wills, Brooklyn -------L 8
Oct. 5—Willie Cheatum, Hartford ------D 8
Oct. 12—Vinnie Vines, Wh. Plains-------L 8
Oct. 29—Tippy Larkin, Boston-----KO by 4
Nov. 18—Frankie Wills, Akron, O.-------L 10

1944

Feb. 1—Rudy Richardson, Hartford --KO 6
Feb. 8—Langston Dennis, Hartford -----W 8
Feb. 15—Frankie Terry, Brooklyn--------L 8
Mar. 3—Joey Sulick, Boston----------L 10
Mar. 13—Tommy Mollis, Wash., D. C.-----L 10
Apr. 11—Sidney Miller, New Bedford--KO 3
Apr. 13—Tommy Mollis, Boston -------KO 1
Apr. 24—Tommy Mollis, Wash., D. C.----L 10
May 30—Billy Tordiglione, N. Bed. KO by 4
June 13—Harold Green, Brooklyn--KO by 1
June 29—Frankie Wills, Norfolk, Va.----L 8
July 12—Larry Fontana, Bridgeport-----W 8
Aug. 8—Billy White, Hartford --------KO 5
Aug. 15—Al Harrison, Hartford-----KO by 4
Aug. 18—Danny Kapilow, N.Y.C. --------L 6
Aug. 29—Sidney Miller, Hartford--------W 8
Sept. 5—Leroy Saunders, Hartford---KO 2
Sept. 12—Johnny Green, Buffalo----KO by 5
Sept. 25—Mario Miceli, New Haven------W 8
Oct. 9—Joe Matone, New Haven--------D 10
Oct. 30—Coolidge Miller, New Haven---L 10
Nov. 14—Tom Collins, Hartford --------KO 2
Nov. 20—Sidney Miller, Boston ---------L 8
Dec. 19—Joe Bennett, Hartford--------W 10

1945

Jan. 16—Joe Bennett, Hartford---------L 10
Jan. 23—Art Robinson, Hartford-------KO 8
Feb. 13—Henry Jordan, Hartford---------L 10
Feb. 19—Pat Giordano, New York--------L 6
Mar. 13—Mario Miceli, Hartford---------W 10
Mar. 20—Jimmy Mazzio, Hartford-----KO 2
May 1—Freddie Graham, Hartford---KO 5
May 3—Soldier Lepp, Webster, Bost.-KO 7
May 22—Saint Paul, Hartford ----------L 10
June 19—Tony Falco, Hartford ----------L 10
Aug. 9—Billy Arnold, Camden ----------L 10
Aug. 30—Billy Arnold, Camden----KO by 3
Sept. 18—Sidney Miller, Hartford -------L 10
Oct. 4—Vinnie Rossano, Fort Hamilton-L 8
Oct. 18—Johnny Walker, Phila.----KO by 5
Oct. 29—Tony Riccio, New York--------L 10
Nov. 9—Al La Barba, New York -------KO 5
Nov. 16—Cecil Hudson, New York--KO by 3
Dec. 4—Maxie Berger, New York --KO by 7

1946

Jan. 28—Charlie McPherson, New Brit. W 10
Feb. 18—Charlie McPherson, New Brit. W 10
Mar. 2—Mario Ochoa, Havana-----KO by 1
Mar. 22—Buddy Brown, Boston----------W 8
Apr. 3—Lee Black, Meriden----------KO 2
Apr. 9—Sal Ritchie, Hartford----------W 8
Apr. 23—Art Robinson, Hartford--------KO 5
May 14—Tony Vero, Hartford----------W 8
June 4—Bat Stroud, Hartford----------KO 2
June 19—Vinnie Vines, Pittsfield----KO by 7
July 9—Roy Williams, Hartford--------W 8
Aug. 6—George Martin, Hartford---KO by 7
Aug. 27—George Martin, Hartford-------L 10
Sept. 10—Bobby Pryor, Hartford----KO by 5
Oct. 29—Charley McPherson, Hartford-W 10
Nov. 12—Johnny King, Hartford--------KO 6
Dec. 3—Antonio Carmona, Hartford ----L 10

1947

Feb. 7—Jerry Fiorello, Waterbury--KO by 6
Mar. 24—Joe Bennett, New Britain------KO 6
Apr. 14—Kenny James, New Britain-----L 10
Apr. 18—Eddie Soares, Worcester--------L 10
Apr. 30—Eddie Soares, Providence--KO by 7
May 10—Livio Minelli, Brooklyn---------L 8
June 25—Joe Di Martino, Norwalk--KO by 3
Sept. 19—Percy Lowe, Boston----------L 8
Sept. 29—Joe Ridone, Providence----KO by 1
Oct. 9—Frankie Ross, Worcester------KO 6
Dec. 1—Charley Dotson, Holyoke--KO by 4
Dec. 9—Joe Curcio, Jersey City----KO by 4

MATT DOUGHTERY

Milwaukee Lightweight

Born, 1921. Milwaukee, Wisconsin. Nationality, Irish-American. Weight, 136 lbs. Height, 5 ft. 7 in.

1940

Mar. 15—Floyd Hagen, St. Paul-----KO by 1
Apr. 29—Sammy Scully, Milwaukee------D 4
May 20—Billy Seward, Milwaukee--KO by 2
June 3—Jimmy Cagney, Chicago--------W 4
July 12—Joe Dupont, Chicago----------KO 3
July 19—Kelly Kohn, Chicago----------W 4
Aug. 15—Marty Callura, Milwaukee------L 4
Oct. 14—Al Jackson, Chicago----------D 4
Nov. 1—Floyd Hagen, St. Paul----------D 6
Dec. 9—Bobby Ryan, Chicago----------W 4
Dec. 13—Dick Lancette, Milwaukee-----W 4

1941

Jan. 1—Dick Lancette, Neenah, Wis.----W 4
Feb. 4—Leon Haire, Chicago----------L 4
Feb. 25—Eddie Carson, Milwaukee------W 4
Feb. 28—Billy Parsons, Kaukauna, Wis.--W 4
Mar. 17—Sammy Scully, Davenport-----W 10
Apr. 7—Charley Eochemann, Ind.--------W 8
May 5—Sammy Scully, Milwaukee------W 6
June 25—Billy Parsons, Milwaukee-------W 4
July 14—Billy Parsons, Mad., Wisc.------W 6
July 23—Gene Ward, Chicago----------W 6
Aug. 3—Al Martinez, Madison, Wis.-----W 8
Aug. 27—Joey Pirrone, Chicago-----KO by 1
Sept. 29—Chino Lopez, Chicago----------W 4
Oct. 6—Johnny Abbott, Chicago---------L 4
Oct. 24—Jimmy Joyce, Chicago----------W 6
Nov. 7—Jimmy Joyce, Chicago----------W 6
Dec. 3—Chino Lopez, Milwaukee--------W 8

1942

Jan. 1—Carley Eschemann, Milwaukee--L 6
Jan. 16—Robert Earle, Chicago----------D 6
Feb. 23—Leo Rodak, Chicago----------L 10
Apr. 2—Sixto Morales, Palm Beach----KO 8
Apr. 6—Joey Raymond, Miami Beach--KO 8
Apr. 11—Santiago Sosa, Havana----------L 10
—Manola Sierra, Havana ---------L 10
June 19—Armanda Sicilia, Wisconsin---KO 10
Aug. 6—Willie Roache, Waterbury-----W 8
Aug. 14—Willie Roache, Waterbury------L 8
Sept. 7—Tommy Jessup, Holyoke---KO by 4
Oct. 12—Kelly Jessup, Holyoke-----KO by 6
Dec. 3—Baby Breese, Milwaukee-------L 10
In U. S. Army.

1946

Oct. 11—Butch Maxwell, Milwaukee----W 6
Nov. 27—Willie Coffey, Milwaukee-------W 6

1947

Jan. 1—Tim Dalton, Milwaukee----KO by 3
Mar. 11—Baby Amador, Chicago----------L 4
Apr. 23—Ozzie Williams, Racine----------W 6

BERNARD DOWD

Livingston, N. J., Lightweight

1946

Dec. 30—Lucky Griffin, Newark----------W 4

1947

Apr. 17—Clarence Abrams, Highland Park----------KO 3
July 15—Dom Zito, Brooklyn----------KO 3
July 28—Bobby Williams, Brooklyn------W 6

BILL DOWNING

Lakewood, N. Y., Lightweight

1947

July 29—Fred Nelson, N. Y. C.----------KO 2
Aug. 12—Bob Williams, N. Y. C.----------W 4
Aug. 21—Lou Daniels, Brooklyn---------KO 1
Aug. 27—Kenny McLain, Jamaica---------W 4
Sept. 11—Bobby Williams, Brooklyn------L 6
Sept. 17—Al Bishop, Jamaica----------KO 1
Oct. 8—Bob Williams, Jamaica----------L 6
Dec. 29—Manny Torres, N. Y. C.----------W 6

JIMMY DOYLE

(James Delaney)

Born in Los Angeles, August, 1924. Nationality, French-American. Welterweight. Height, 5 ft. 7 in.

1941

June 6—Mike Delia, Los Angeles--KO by 4
June 27—Dixie Fleming, Hollywood ---KO 4
July 15—Zeke Castro, Hollywood--------D 4
July 29—Carl Stein, Hollywood ---------W 4
Aug. 16—Jimmy Moncton, Los Angeles-KO 3
Aug. 29—Frank Antuna, Los Angeles ---W 4
Oct. 17—Zeke Castro, Hollywood ------KO 3
Oct. 31—Willie Fields, Hollywood -----KO 1
Nov. 21—Bob Castro, Hollywood --------W 4
Dec. 15—Gene Thomas, San Francisco--KO 4

1942

Jan. 16—Chuck Railey, Los Angeles__KO 3
Jan. 30—Bobby Yaeger, Los Angeles ___L 6
Mar. 13—Roman Alvarez, Hollywood ____L 6
May 26—Malcolm Smith, Los Angeles__W 6
June 19—Chuck Railey, Hollywood _____W 6
July 31—Maurice Woods, San Diego ____W 6
Aug. 21—Terry Gibson, Hollywood _____W 6
Sept. 4—Eddie Marcus, Hollywood _____D 6
Oct. 16—Paul Altman, Hollywood _____D 8
Dec. 1—John Thomas, Los Angeles ____L 8

1943

Mar. 9—Jose Mendoza, Los Angeles_____L 8
Mar. 29—Al Spencer, Ocean Park, Cal.__KO 4
May 3—Nava Esparza, Ocean Pk., Cal.__W 6
May 17—Gene Valenzuela, Ocean Pk.__KO 7
July 12—Eddie Hudson, Ocean Pk._____W 8
Aug. 9—Bobby Yeager, Ocean Pk._____W 10
Sept. 17—Julio Jiminez, Los Angeles_____W 10
Nov. 5—Aldo Spoldi, Hollywood_____W 10

1944

June 16—Bobby Claus, Hollywood _____W 10
July 7—Nick Moran, Hollywood _____W 10
Oct. 10—Ralph Walton, New Bedford KO 5
Oct. 27—Henry Jordan, Boston _____W 10
Nov. 9—Jean Paul Green, Fall River_KO 3
Nov. 13—Ernie Butler, Wash., D. C. _____KO 5
Nov. 24—Pete De Ruzza, N.Y.C._____W 10
Nov. 30—Sammy Daniels, Baltimore_____W 10

1945

Jan. 12—Frankie Terry, New York ____W 10
Jan. 30—Johnny Jones, Brooklyn _____W 10
Mar. 23—Ralph Zannelli, Boston _____W 10
Apr. 4—Chuck Hunter, Cleveland _____W 10
July 19—Tommy Bell, Cleveland _____W 10
Oct. 5—Johnny Green, New York _____W 10
Oct. 30—Oscar Suggs, Buffalo _____KO 3
Dec. 3—Lew Jenkins, Cleveland _____KO 4

1946

Feb. 5—Joe Reddick, Brooklyn_____W 10
Mar. 11—Artie Levine, Cleveland____KO by 9
Dec. 2—Mayon Padlo, Scranton _____W 10

1947

Jan. 7—Sal Richie, Brooklyn_____W 8
Feb. 24—Ralph Zanelli, Cleveland_____W 10
Mar. 24—Danny Kapilow, Cleveland____W 10
May 5—George B. Smith, Scranton____KO 6
June 24—Ray Robinson, Cleveland__KO by 8
(Title)
(Died on June 25 from blood clot on brain.)

MARTIN DOYLE

Birmingham, Ala., Welterweight

1944

May 8—Major Brown, Detroit _____KO 2
May 24—Otto Schmidt, Flint _____KO 2
June 9—Johnny Stemple, Flint _____KO 3
Sept. 14—Jimmy Sherrer, Milwaukee_____L 6
Oct. 23—Billy Borne, Detroit _____L 4
Nov. 20—Sammy Thompson, Detroit _____L 6
Dec. 18—Miguel Arroya, Detroit_____W 4

1945

Jan. 26—Cliff Beckett, Detroit _____L 4
Jan. 29—Billy Borne, Detroit _____L 4
Feb. 16—Charley Padalino, Detroit _____L 6
Mar. 26—Doyle Hirt, Detroit _____W 6
May 11—Babe Saunders, Windsor, Ont._L 6
Sept. 26—Joe La Motta, Chicago____KO by 2
Oct. 10—Gene Boland, Windsor, Ont.___L 6
Nov. 12—Sam Thompson, Detroit _____L 6

1946

Mar. 29—Fist Dever, Detroit_____L 6
June 1—Gene Boland, Windsor_____L 6

1947

Apr. 15—Ted Bussey, Detroit_____L 6
Apr. 24—Leon Thompson, Flint_____L 6
June 13—Bill Partin, Flint_____W 6
Oct. 9—Eddie Miller, Springfield_____L 10
Dec. 4—Emil Evans, Minneapolis_____L 6

IRISH MICKEY DOYLE

Sudbury, Ontario, Middleweight. March 17, 1922. Born in County Wexford, Ireland.

1945

Apr. 10—Vic Belanger, Buffalo _____W 6
Apr. 24—Nelson Hawkins, Buffalo _____W 6
May 8—John King, Buffalo _____W 8
May 25—Freddie Patterson, Rochester_KO 6
May 29—Babe Saunders, Erie _____W 8
June 8—Arthur Hardy, Buffalo _____L 8
Aug. 17—Jackie Gaines, Buffalo _____W 6
Aug. 22—Tony Brush, Cleveland _____W 6
Sept. 18—Harry Daniels, Buffalo _____W 6
Oct. 1—Harry Daniels, Cleveland _____W 6
Oct. 15—Jerry Pitro, Cleveland_____W 6
Oct. 22—Jim Turner, Cleveland _____W 6
Oct. 30—Johnny Eagle, Buffalo _____KO 6
Nov. 23—Carl Janks, Cleveland _____KO 2
Nov. 27—Freddie Graham, Buffalo _____W 6
Dec. 13—Harry Gary, Buffalo_____KO 2
Dec. 26—Harvy Dubs, Buffalo_____W 6

1946

Jan. 22—Ruben Shank, Buffalo_____KO by 6
Feb. 25—Art Hardy, Rochester_____L 8
Mar. 4—Tut Tabor, Pittsburgh_____KO 2
Apr. 9—Larney Moore, N. Y. C._____KO 9
June 13—Jack Ryan, Youngstown_____KO 2
July 30—Billy Simms, Youngstown_____KO 2
Aug. 12—Clinton Perry, Boston_____W 8
Aug. 27—Sonny Horne, Youngstown_____L 10
Sept. 24—Cliff Beckett, Youngstown_____W 10
Nov. 13—Bobby Berger, Toledo_____W 10

1947

Jan. 16—Charlie Padalino, Youngstown_W 10
Jan. 22—Johnny Taylor, Akron_____KO 1
Feb. 5—Babe Armstrong, Akron_____KO 2
Mar. 3—Henry Jordan, Newark_____D 10
Aug. 20—Frankie Serna, Youngstown__KO 2
Apr. 22—Henry Jordan, Youngstown____L 10
Sept. 25—Anton Raadik, Chicago____KO by 5
Dec. 2—Sonny Horne, Cleveland_____W 10

PAT DOYLE

Fall River, Mass., Welterweight

1945

Mar. 15—Joe Celletti, Fall River _____W 6
Mar. 19—Jackie Pennington, Prov.__KO by 3
Apr. 24—Mike Decosmo, N. Bedford____KO 5
May 3—Eddie Pooler, Fall River _____W 8
May 24—Al Michaud, Fall River _____KO 3
June 7—Steve Bellus, Fall River _____W 10
June 14—Jackie Pennington, Fall River_KO 5
June 21—Steve Kronis, Fall River _____KO 7
July 5—Jean Barriere, Fall River _____L 10
July 26—Archie Gibbons, Fall River ____L 10
Sept. 21—Pat Foley, Worcester _____L 10
Nov. 8—Steve Bellus, Fall River _____W 8
Nov. 16—Julie Kogon, Worcester_____L 10
Dec. 6—Joe Celletti, Fall River __KO by 6

1946

Jan. 10—Luck Lima, Fall River_____L 10
Feb. 1—Lenny Lavoie, Worcester_____KO 3
Feb. 5—Dave Andrews, Boston_____KO by 6
Feb. 11—Jimmy Rogers, Providence_KO by 7
Apr. 5—Jimmy Mooney, Worcester KO by 5
May 16—Ceferino Bronco, Fall River KO by 6
Sept. 3—Tony Vero, Bristol_____KO by 2
Oct. 7—Bobby Burton, Providence KO by 3
Dec. 27—Kid Chocolate, Worcester _____D 6

1947

Jan. 1—Jackie King, Providence_____W 6
Jan. 20—Harry Hintlian, Providence____L 8
Jan. 23—Jimmy Alexander, Fall River__W 6
Jan. 30—Tony Auaujo, Fall River_____D 6
Feb. 6—Luck Lima, Fall River_____L 8
Feb. 12—Tony Araujo, Providence_____L 6
Mar. 4—Frankie Conti, Manchester_____L 10
Mar. 18—Lee Britto, Manchester_____L 8
Mar. 26—Tony Araujo, Providence_____L 6
Apr. 17—Johnny Cool, Fall River_____L 6
Apr. 21—Billy Murray, Boston_____L 6
May 1—Benny Delgado, Fall River__KO by 5

ANDY DRACHMAS

New York Lightweight

1947

Apr. 24—Pete Lombardi, New York____KO 3
May 13—Frank Fraser, Queens _____W 4
May 21—Ray Rasch, Jamaica_____KO 4
May 26—Pete Arce, Coney Island_____W 4
June 9—Benny Cartengena, Coney Isl.__W 6
June 19—Tony Bosco, Brooklyn_____W 4
June 30—Len Durham, Coney Island_____W 4
July 21—Len Durham, Coney Island_____W 4
July 28—Willie Serrano, Coney Island___W 6
Aug. 25—Pete Ferrente, Coney Island__KO 5
Sept. 22—Johnny Marino, Queens_____KO 4

Sept. 30—Dick Schiavone, White Plains KO 3
Oct. 20—Anthony Viserto, New York KO 3
Nov. 7—Joe Marmo, N. Y. C. W 6
Nov. 21—Eskar Mosley, N. Y. C. KO 4
Dec. 15—Joe Martino, N. Y. C. KO 4
Dec. 20—Bobby Williams, Brooklyn W 6

ERNIE DRESCHER

Hershey, Pa., Light Heavyweight

1947

Mar. 26—Eddie King, Reading W 6
Mar. 31—Larry Shaw, New Haven KO 2
Oct. 21—Clarence Smith, Reading KO 3
Nov. 6—Harvey Turner, Reading L 4

TED DREW

Lewiston, Maine, Middleweight

1946

Jan. 28—Billy Letourneau, Lewiston KO 2
Feb. 25—Maurice Cloutier, Lewiston W 10
Mar. 11—Johnny Mara, Lewiston KO 7
Mar. 22—Johnny Mara, Augusta W 8
Apr. 1—Jim Mahoney, Lewiston KO 1
Apr. 22—Leo Mayo, Lewiston W 8
May 6—Pat Monahan, Lewiston KO 6
May 10—Burt Chisholm, Augusta KO 3
May 20—Al Michaud, Lewiston L 8
June 10—Eddie LeTourneau, Lewiston W 8
June 17—Al Michaud, Lewiston D 8

1947

Mar. 31—Al Michaud, Lewiston W 10
Apr. 16—Eli DeLoach, Jamaica L 6
Apr. 22—Leon Sawyer, Queens KO 3
Apr. 29—Willie Dooley, Queens W 6
May 5—Charley Finley, New York KO 6
May 13—Russell Richter, White Plains L 6
May 27—Walter Cartier, Pittsfield KO by 2
June 12—Al Hirch, Brooklyn KO by 2
June 16—Russell Richter, New York KO by 2

BENNIE DROLL

Peoria, Ill. Middleweight

His fights while in U. S. Army in 1944 and part of 1945:
Knockouts: Joe Walcott, London, 4; Dave Perry, London, 4; Jack Taylor, Canada, 4; Buddy Taylor, Canada, 4; Larry Jones, England, 3. Won: Pat O'Connor, Ireland, 4; Tom McDonald, Ireland, 4; Eddie Pierson, England, 4.

1945

May 7—George Bacca, Chicago KO 1
May 28—Harold Thomas, Chicago KO 3
May 25—Arnold Deer, Indianapolis W 6
June 7—Larry Gudgill, Indianapolis D 6
June 11—Peter Jackson, Chicago W 4
June 14—Gene Gudgill, Indianapolis D 6
June 18—Jimmy Wilson, Chicago KO 3
June 28—Bob Simmons, Indianapolis KO by 5
July 23—Curly Denton, Chicago D 5
July 30—Curly Denton, Chicago W 6
Aug. 3—Peter Jackson, Chicago KO 2
Aug. 10—Art Brown, Milwaukee D 8
Aug. 27—Mike Sopko, Chicago W 6
Sept. 10—Jack Hill, Chicago D 5
Sept. 24—Luther Brent, Chicago W 6
Sept. 25—Curtiss Filer, St. Louis W 6
Oct. 15—Tony Martin, Chicago L 8
Oct. 19—Bill McDowell, Chicago W 10
Nov. 5—O'Neill Bell, Chicago KO by 7
Nov. 28—Dave Clark, Cincinnati D 10
Dec. 10—Luther Brent, Chicago D 6
Dec. 17—R. J. Lewis, Omaha D 5

1946

Jan. 1—Tony Martin, Milwaukee KO by 4
Jan. 31—Jack Hill, Beloit L 8
Feb. 22—Jack Hill, St. Louis W 10
Mar. 27—Ruben Shank, Denver L 10
June 17—Louis Rousse, New Orleans L 10
June 27—Jackie Burke, St. Paul L 6
Aug. 14—John Bull, St. Louis L 6
Sept. 16—Joey Hatfield, Omaha L 6
Sept. —Roland Taylor, Davenport W 6
Nov. 6—Eddie Miller, Dayton KO by 4
Nov. 26—Harry Matthews, Seattle L 10

1947

Jan. 7—Al Hostak, Seattle KO by 2
Mar. 20—Bernie Reynolds, Bellingham L 10
May 16—Eddie Halligan, Spokane L 6
Sept. 1—Leo Turner, Spokane L 6
Sept. 8—Charley O'Kelley, Vancouver D 8
Oct. 14—Hal Lee, Calgary L 6

LAFAYETTE DRUMMOND

Chicago Welterweight

1947

Apr. 14—Tommy James, Chicago KO 1
June 6—Art Brown, Chicago W 4
July 16—Joey DeJohn, Chicago L 6
Aug. 4—Horace Wilkins, Chicago L 6
Aug. 11—Alex Arella, Chicago D 6
Sept. 2—Sylvester Perkins, Chicago L 6
Oct. 27—Lynch Travis, Chicago KO 2
Oct. 31—Don Lee, Chicago L 6
Nov. 5—Eddie Miller, Chicago L 8
Nov. 25—Nick Basil, Kansas City KO 2
Dec. 8—Jackie Keough, Chicago L 6

FRANKIE DUANE

Newark Welterweight

1947

Feb. 25—Johnny Williams, Passaic KO 1
Mar. 3—Lou Jackson, Boston KO 3
Mar. 17—Marcel Therriault, Boston W 8
Apr. 1—Juan Carrero, Elizabeth W 8
July 23—Eddie White, Elizabeth KO 7
Aug. 19—Patsy Spataro, Elizabeth W 8
Sept. 16—Ralph Walton, Elizabeth W 8
Oct. 27—George Brown, Providence W 8
Nov. 20—Johnny Cesario, Newark KO by 5

RICHIE DUANE

Denver, Colo., Middleweight

1947

June 27—Eddie Russey, San Francisco L 4
July 16—Ernie Duarte, Oakland L 4
July 28—Billy Christian, San Francisco W 4
Aug. 12—Slugger Maddox, Sacramento D 4
Aug. 27—Lee Knight, Oakland W 4
Sept. 8—Bobby Arata, San Francisco W 4
Sept. 16—Sam Esposito, Sacramento KO 1
Sept. 24—Lee Knight, Oakland W 4
Sept. 26—Earl Flynn, Belmont, Calif. W 6
Sept. 30—Willie Parker, Sacramento W 4
Oct. 8—Lee Knight, Oakland D 4
Oct. 15—Lucius Lockhart, Oakland W 4
Oct. 20—Bob Arata, San Francisco D 4
Oct. 22—Lee Knight, Oakland W 4

ERNIE DUARTE

San Francisco, Calif., Welterweight

1947

Mar. 19—Roughhouse Oliver, Oakland W 4
Apr. 9—Roughhouse Oliver, San Fran. KO by 3
May 9—Reuben Moreno, San Francisco W 6
May 13—Billy McGee, Sacramento W 6
May 20—Bolton Ford, San Jose L 6
June 4—Roughhouse Oliver, Oakland W 4
June 12—Billy Mayfield, San Francisco L 6
July 16—Richie Duane, Oakland W 4
July 30—Slugger Maddox, Oakland KO 3
Aug. 20—Vepe Watson, Oakland W 4
Aug. 27—Eddie Russey, Oakland KO by 4
Sept. 24—Eddie Russey, Oakland KO by 1

HARVEY DUBS

Born, 1921, Windsor, Ont., Can. Nationality, Irish-American. Middleweight. Height, 5 ft. 9 in.

1940

Sept. 9—Annunzio Ferrara, Milwaukee L 6
Oct. 28—Jimmy Maddox, Milwaukee KO 1
Nov. 4—Eu Eulien, Chicago W 4
Nov. 11—Pete Ferrand, Chicago KO 2
Nov. 18—Floyd Hagen, Chicago KO by 2
Dec. 2—Johnny Pleasant, Chicago KO 6
Dec. 6—Eddie Scott, Detroit KO 3
Dec. 16—Eu Eulien, Chicago KO 7

1941

Jan. 13—Gene Ward, Chicago KO by 9
Feb. 17—Jackie Simmons, Chicago W 10
Mar. 5—Sam Terry, Detroit KO 5
Mar. 17—Gene Ward, Chicago W 10
Apr. 4—Chief Crazy Horse, Detroit W 8

Apr. 21—Billy Seward, Chicago--------KO 1
May 5—Floyd Hagen, Chicago-----KO by 1
May 19—Tony Petroskey, Chicago-------W 8
June 2—Jesse Ackerman, Chicago -----W 8
June 23—Jimmy Tygh, Chicago----------W 10
July 14—Willie Joyce, Chicago----------L 10
Aug. 25—Billy Davis, Chicago----------L 10
Sept. 29—Billy Davis, Chicago----------L 10
Nov. 3—Tito Taylor, Chicago----------W 10
Nov. 7—Johnny Roszina, Detroit--------L 8
Nov. 17—George Nyberg, Chicago------KO 8
Dec. 8—Tito Taylor, Chicago----------KO 6
Dec. 18—Billy Murray, Cleveland--------W 5

1942

Jan. 2—Mansfield Driskell, Detroit----KO 9
Jan. 12—Tony Motisi, Chicago----------L 8
Jan. 20—Henry Claypool, Detroit------KO 4
Feb. 5—Charley Eschman, Detroit----KO 5
Feb. 10—Beauford Glover, Toledo-------W 10
Mar. 23—Carmen Notch, Toledo----------L 10
Mar. 30—Ernie Pelaia, Chicago----------W 10
Apr. 17—Ray Robinson, Detroit----KO by 6
May 18—Carmen Notch, Detroit----------L 10
July 6—Willie Joyce, Chicago----------L 10
July 27—Willie Joyce, Chicago----------L 12
Aug. 17—Bill Jordan, Chicago----------W 8
Aug. 27—Jerry Pittro, Canton----------W 8
Sept. 10—Tommy Hogan, Rochester------W 10

1943

—Len Wadsworth, Van., B. C.-----L 12
July 6—Pvt. Yg. Tommy Burns, Victoria, Can. ----------W 10
In Canadian Army.

1944

May 15—Sam Hughes, Detroit----------L 10

1945

July 26—Carl Brisson, Halifax----------KO 4
Nov. 12—Bill Parsons, Chicago------KO by 2
Nov. 26—Bill Parsons, Chicago----------L 10
Dec. 26—Mickey Doyle, Buffalo----------L 6

1946

Feb. 6—Eddie Smith, Toledo-------KO by 8
Mar. 14—Eddie Smith, Toledo----------L 10
June 24—Charlie Daniels, Pittsburgh----D 6
July 29—Vince Turpin, Akron----------D 10
Aug. 26—Vince Turpin, Canton----------L 10
Sept. 12—George Liggins, Toledo------KO 2
Oct. 24—Willie Edmonds, Saginaw----KO 9
Dec. 5—Charley Eschman, Flint --------L 10

1947

Jan. 13—Billy Tierney, Chicago----------L 8
Feb. 26—Howard Bleyhl, St. Paul-------KO 5
Mar. 17—Howard Bleyhl, St. Paul----KO by 8
Apr. 11—Jackie Burke, Chicago----------L 6
May 5—Julius Mendez, Chicago----------L 8
June 2—Art Brown, Chicago----------D 8
Sept. 2—Henry Henderson, Chicago----KO 4
Sept. 9—Tony Gray, Chicago----------KO 6
Sept. 22—Joe Danos, Omaha----------KO by 2

TONY DUCHARME

Montreal, Canada, Lightweight

1947

Mar. 4—Al Johnson, White Plains-------L 6
Mar. 11—Johnny Johnson, W. Plains-KO by 1
Mar. 18—Charlie Titone, White Plains----L 6
Apr. 22—Jose Garcia, New York----------W 6
May 13—Julio Garcia, White Plains------L 6
June 2—Chuck Gibberson, Montreal----W 4
June 10—Fernand Cervan, Montreal------W 4
July 10—Mal Evans, Fall River----------W 6
Aug. 4—Angel Chavez, Springfield--------L 8
July 17—Martin Taber, Fall River---------D 8
Oct. 7—Tony Prince, Montreal----------D 4

JOHNNY DUDLEY

Born in Detroit, Mich. Negro. Welterweight. Height, 5 ft. 5½ in.

1942

Jan. 12—Jimmy Crow, Chicago ----------W 4
Jan. 20—Bobby Creed, Detroit ----------L 4
Feb. 23—Jimmy Pierce, Chicago --------L 8
Mar. 23—Tommy Bradshaw, Toledo ----W 4
Mar. 30—Tito Taylor, Chicago ----------L 6
May 6—Bill Eddy, Detroit ----------D
May 27—Bill Eddy, Detroit ----------L
June 18—Bobby Lakin, Ft. Hamilton ----L 6
June 23—Perry Lowe, Newark ----------W 6
Dec. 7—Leo Dulmaine, Holyoke --------L 6
Dec. 21—Leo Dulmaine, Holyoke--------W 6
Dec. 29—Carmine Baglino, N. Y. City ----L 6

1943

Jan. 23—Lew Maxwell, Bklyn., N. Y.----D 6
Jan. 26—Jiggs Donohue, Bklyn., N. Y.---L 6
Feb. 6—Lew Maxwell, Bklyn., N. Y.----W 8
Feb. 9—Jimmy Buchanan, Hartford---KO 2
Feb. 22—Ray Polacco, Bklyn., N. Y.-----W 8
Mar. 19—Lou Angelo, N. Y. C.----------W 6
May 3—Primo Flores, Holyoke----------W 8
May 7—Leo Dulmaine, Worc., Mass.---W (disq.) ---------- 8
May 17—Ernie Davis, Holyoke----------W 8
June 4—Lew Maxwell, N. Y. C.----------W 6
June 28—Charley Davis, Springfield-----W 10
July 12—Tommy Jessup, Springfield-KO by 2
Aug. 16—William H. Cheatum, Newark--W 8
Aug. 30—Joey Peralta, Springfield------W 10
In U. S. Coast Guard.

1944

Jan. 14—Leo Francis, N. Y. City-------W 6
Mar. 17—Patsy Spararo, N. Y. City-----KO 6

1946

May 27—Julie Kogan, Holyoke----------W 10
Sept. 6—Tony Falco, N. Adams----------L 10
Oct. 31—George Smith, N. Y. C.---------L 8
Nov. 8—Don Amoroso, N. Y. C.-------KO 5
Dec. 30—Charley Howard, New York--KO 1

1947

Mar. 11—Charlie Williams, Elizab'th-KO by 8
Apr. 2—Jimmy Isler, Elizabeth----------W 8
Apr. 22—George B. Smith, Elizabeth-----L 8
June 25—Ben Evans, Chicago----------D 10
Aug. 8—Kenny James, Waterbury-------L 6

GEORGE DUKE

Born, Petaluma, Cal., Middleweight

1943

—Freddie Graham, San Fran.----D 6
—Freddie Graham, San Fran.----W 6
May 21—Cecilio Lozada, San Fran.-------W 8
June 4—Bobby Berger, San Fran.--------W 8
June 11—Manuel Villa, San Fran.---------L 8
July 7—Eddie Halligen, Oakland--------D 8
July 14—Weyland Douglas, Oakland----W 8
July 30—Paulie Peters, San Fran.---KO by 4
Oct. 22—Reuben Moreno, San Fran.------D 8
Nov. 13—Tommy Egan, San Jose----KO by 8
Nov. 19—Bobby Garcia, San Fran.--------W 6

1944

Jan. 5—Eddie Halligan, San Francisco-W 8
Jan. 11—Eddie Halligan, San Jose -----D 8
Jan. 21—Al Spencer, San Francisco----D 10
—Eddie Halligan, San Jose ------D 10
Feb. 11—Eddie Halligan, San Fran. ---W 8
Feb. 25—Billy McCoy, San Fran. ---KO by 4
Mar. 22—Lincoln Stanley, Oakland------W 8
Apr. 28—Louis Flyer, San Francisco----KO 8
July 7—Auriel Coutoure, San Fran. ---L 10
July 14—Billy McCoy, San Francisco---KO 5
In U. S. Army

1946

July 12—Gene Cartwright, San Fran.---W 6
July 26—Gene Cartwright, San Fran.----D 8
Aug. 7—Paul Blanks, Oakland----------D 6
Aug. 16—Cleve Kelly, San Francisco----W 10
Sept. 6—Gene Cartwright, San Fran.---W 10
Sept. 20—Fred Apostoli, San Fran. KO by 9
Oct. 15—Ben Evans, Fresno----------W 10
Nov. 1—Lincoln Stanley, San Diego----W 10
Nov. 12—Al Robinson, Fresno----------W 10
Nov. 22—Al Coutoure, San Francisco--W 10
Dec. 3—Don Lee, Fresno----------D 10
Dec. 13—Al Coutoure, Can Francisco---KO 7

1947

Jan. 24—Charley O'Kelly, San Francisco-W 10
Feb. 18—Don Lee, Fresno----------D 10
Feb. 28—Ross Romero, San Francisco----W 10
Mar. 18—Charley O'Kelly, Fresno------WF 7
Mar. 28—Al Robinson, San Francisco----W 10
Apr. 8—Charley O'Kelly, Fresno--------W 10
Apr. 18—Gilbert Whiteside, San Fran.--KO 9
May 2—Fred Aposoli, Los Angeles------L 10
May 16—Louis Bell, San Francisco-------D 10
May 29—Eddie Lee, San Francisco------W 10
July 4—Carl Olson, Honolulu----------W 10
Aug. 19—Carl Olson, Honolulu----------L 10
Sept. 10—Paul Lewis, Oakland----------L 10
Oct. 7—Al Hostak, Seattle----------D 10

JOHNNY DUKE
Seattle, Washington, Middleweight

1947

Mar. 18—Warren Holland, Seattle--------W 6
Apr. 8—Dick Wagner, Seattle----------W 10
May 6—Pedro Jiminez, Seattle----------D 10
Aug. 18—Ray Pullman, Ocean Park------W 4
Aug. 26—Bill King, Los Angeles----------W 4
Sept. 19—Leroy Burleson, Hollywood----W 4
Oct. 24—Billy King, Hollywood----------W 4

ANDRE (RAY) DULMAINE
Millbury, R. I., Featherweight

1946

Aug. 8—Pat Eagan, Woonsocket--------L 4
Aug. 22—Pat Eagan, Woonsocket--------W 6
Sept. 5—Kenny Bruce, Woonsocket------L 6
Sept. 13—Charley Kelley, Worcester------W 6
Sept. 20—Kid Connoyer, Worcester------D 4
Sept. 27—Tommy Murphy, Worcester----W 4
Oct. 3—Ray Taylor, Woonsocket------KO 2
Oct. 4—Charley Kelley, Worcester------W 4
Oct. 18—Tony Ferry, Worcester----------L 4
Oct. 25—Al Cardin, Worcester--------KO 1
Nov. 8—Al Sforza, Worcester------KO by 2
Nov. 15—Tilmon LeBlanc, Worcester----W 6
Dec. 6—Leon Hudson, Worcester -------L 6
Dec. 27—Billy Mays, Worcester ---------W 4

1947

Jan. 3—Billy Mays, Worcester--------KO 6
Jan. 17—Leo LeBlanc, Worcester------KO 3
Jan. 22—Jerry Lavigne, Providence------L 6
Jan. 29—Jerry Lavigne, Providence-----W 6
Feb. 7—Frankie Martin, Worcester----KO 4
Feb. 17—Jimmy Sullivan, Boston--------L 4
Feb. 21—Bobby Perry, Worcester--------L 4
Feb. 28—Jerry Lavigne, Worcester-------L 6
Mar. 5—Tom Collins, Salem----------KO 4
Mar. 25—Bobby Perry, Boston----------KO 6
Apr. 15—Kid Connoyer, Monchester-----W 6
Apr. 21—Leon Hudson, Boston----------L 6
Apr. 28—Tony Ferry, Boston----------D 6
May 6—Felix Thompson, Manchester---W 8
May 12—Allie Weber, Boston----------L 6
May 20—Jerry Lavigne, Manchester-----L 8
June 2—Tom Collins, Boston----------L 8
July 11—Bobby Demers, Fall River------L 6
July 25—Ike Robbins, Worcester--------KO 6
Aug. 8—Eddie Berry, Worcester---------L 6
Sept. 3—Tom Collins, Salem----------L 8
Sept. 19—Joey Bolduc, Boston----------L 4
Sept. 25—Bobby Veal, Worcester--------KO 4
Oct. 1—Bobby Polowitzer, Hartford----L 6
Oct. 9—Pete Carlson, Worcester------KO 3
Oct. 30—Mal Evans, Worcester----------L 6
Nov. 6—Louis Dell, Fall River----------L 6
Dec. 4—Jimmy Sullivan, Worcester-KO by 5
Dec. 29—Eddie Demers, Bosotn----------W 4

JOHNNY DOUGLAS
New York Lightweight

1947

Feb. 18—Isaac Jenkins, Jersey City--KO by 5
Feb. 24—Charley Watson, Scranton------W 6
Mar. 4—Gene Salaco, White Plains----KO 3
Mar. 18—Jimmy Sicarra, Jersey City----D 6
Apr. 18—Johnny Johnikin, N. Y. C.-------W 6
Apr. 22—Pete Gabatissi, Elizabeth-------W 4

GEORGE DUNN
Hartford, Conn., Negro Lightweight

1946

June 20—Henry Kid Briere, Bristol----KO 3
July 12—Joe Belfoire, Pittsfield---------L 6
July 24—Ralph LaSalle, Norwalk---------D 6
Aug. 14—Al Delmont, Hartford---------KO 2
Aug. 27—Blond Tiger, Hartford----------W 8
Sept. 17—George Knox, Hartford-------W 8
Oct. 8—Jeff Holloway, Hartford------KO 6
Oct. 15—Nick Stato, Hartford----------D 10
Oct. 28—Bobby Woods, New Haven----KO 4
Nov. 14—Lee Salerno, Pittsfield--------W 6
Dec. 10—Nick Stato, Hartford ----------W 10

1947

Jan. 28—Paulie Jackson, Hartford------W 10
Feb. 4—Bobby English, Hartford------KO 9
Feb. 25—Freddie Russo, Hartford--------W 10
Mar. 11—Jimmie Collins, Hartford------W 10
Apr. 8—Nick Stato, Hartford----------W 10
Apr. 22—Petey Virgin, Hartford----------W 10
May 13—Willie Weasel, Hartford--------W 10
June 25—Lou Casiano, Hartford----------W 10
July 15—Miguel Acevedo, Hartford-KO by 3
Aug. 12—Roy Andrews, Hartford--------W 10
Oct. 9—Butch O'Hara, Honolulu--------W 6
Nov. 24—Baby Garcia, Honolulu---------W 8

GEORGE DUNN
Manchester, N. H., Lightweight

1947

Mar. 5—Freddie Gilbo, Manchester------W 4
Mar. 18—Andy Peron, Manchester--------D 4
Mar. 24—Walter Sousa, Lowell----------KO 1
Apr. 1—Bill Barry, Manchester--------KO 2
Apr. 11—Eddie Barch, Worcester-------KO 4
Apr. 25—John Botty, Worcester----------L 6

JOEY DUNNE
Jacksonville, Fla. Welterweight

1947

Aug. 25—Rene Cantero, Orlando---------W 8
Aug. 28—Billy Kinard, Orlando----------W 8
Oct. 20—Jackie Brazille, Orlando--------D 8

JOHNNY DUPREE
Tampa, Fla., Middleweight

1945

Aug. 20—Ferol Norris, Tampa----------W 4
Sept. 5—Johnny Gardener, Tampa------W 4
Sept. 12—Young Alvarez, Tampa ----KO by 5
Sept. 19—Ralph Hughes, Tampa----------W 4
Nov. 29—Little Tony, Tampa---------EXH. 4
Dec. 4—Pete Noreiga, Tampa------KO by 3
Dec. 13—Larry Lynn, Tampa ----------W 6

1946

Jan. 29—Charles Samara, Tampa--------W 6
Feb. —Frankie O'Hara, Tampa---KO by 2
Mar. —Baby Chino, Tampa----------KO —
May 24—Pete Noriega, Tampa----------W 6
June 12—Ray Evans, Tampa----------L 8
June 21—Sonny Hope, Tampa----------W 6
Aug. 2—Manny Gomez, Tampa----------L 10
Aug. 7—Meyer Siegel, Miama ----KO by 2
Aug. 30—Sonny Cotter, Tampa---------KO 4
Sept. 13—Lee Sala, Tampa----------KO by 3
Oct. 4—Manny Gomez, Tampa----------L 4
Oct. 14—Sonny Hope, Sarasota--------KO 4
Oct. 22—Manny Gomez, Tampa----------W 8
Nov. 18—Gene Ouimet, Sarasota--------D 10

1947

Feb. 6—Jimmy Quigley, Tampa -------KO 7
Feb. 13—Irving Marcus, Tampa -------KO 4
Mar. 10—Raul Moran, Sarasota ---------W 10
June 20—Jack Brazil, Tampa ----------D 8
July 25—Jack Brazil, Tampa ----------KO 6
Aub. 1—Melvin Batchelor, Tampa ----KO 3
Aug. 28—Bob Holland, Orlando ---------W 6
Sept. 15—Jimmy Burke, Orlando---------W 8
Oct. 15—Dave Fields, Miami ----------KO 4
Nov. 3—Tommy Samons, Orlando-----KO 4

DONALD (SPARKEY) DUQUETTE
Whitinsville, Mass., Bantamweight

1946

Mar. 21—Silver Magee, Portland------KO 1
Mar. 27—Art Courtier, Southbridge----KO 1
Apr. 10—Ralph Trudeau, Southbridge KO 3
Apr. 17—Danny King, Southbridge----KO 2
Apr. 24—Young Stoney, Southbridge---KO 2
May 1—Danny Thomas, Southbridge--KO 1
May 13—John Stoney, Worcester------KO 2
May 20—Nickey DeVanno, Worcester KO 2
June 5—Billy Warren, Worcester KO by 4
Aug. 8—Earl Roys, Bristol --------KO by 5
Dec. 13—Earl Roys, Waterbury-----KO by 3

1947

June 19—Earl Roys, Thompson, Conn.KO by 3

CHALIO DURAN
Mexican Lightweight

1947

Sept. 3—Luis Albarran, Mexico City----W 8
Oct. 22—Benjamin Prado, Mexico City-KO 6
Nov. 5—Auriello Cruz, Mexico City----W 8
Dec. 3—Zarcillo Sanchez, Mexico City--W 10

ERNIE DURANDO

Bayonne, N. J., Middleweight

1946

Apr. 2—Cliff Garden, Somerville_____W 4
Apr. 23—Mickey Logan, Somerville_____L 4
Sept. 17—Eddie Matt, Jersey City_____KO 4
Oct. 15—Bobby Baldwin, Jersey City____D 4
Nov. 12—Tiger Jack, Jersey City_____W 4
Nov. 26—Tony Wilson, Jersey City____KO 1
Dec. 3—Joe LaScala, Jersey City_____KO 2

1947

Feb. 4—Mel Griffin, Jersey City_____KO 2
Mar. 10—Danny Ruggiero, N. Y._____KO 1
Mar. 18—Roy Wilson, Jersey City_____W 6
July 1—Jimy Milligan, Union City____KO 4
July 15—Freddie Patterson, Jersey City_W 8
Aug. 5—Billy Ellison, Elizabeth_____KO 2
Sept. 24—Edgar Greenwood, Jersey City__W 8
Oct. 14—Jules Rinaldo, Jersey City_____L 8

LENNY DURHAM

New York Welterweight

1947

May 20—Cliff Stevens, Elizabeth _____L 4
June 30—Andy Drachmas, Coney Is. _____L 4
July 21—Andy Drachmas, Coney Is. _____L 4
Aug. 4—Earl Shaw, Queens _____W 4
Aug. 20—Joe Casimano, Jamaica_____D 4
Dec. 2—Joe Poccia, N. Y. C._____L 6
Dec. 9—Don Murray, Brooklyn_____D 6

ED DUTTON

Harrisburg, Pa. Middleweight

1946

Jan. 18—Jimmy Green, Reading_____KO 5
Feb. 1—Earl Lumpkin, Reading_____W 6
Feb. 8—Pete Mead, Detroit_____L 5
Oct. 18—Clay Thompson, Asbury Park__W 6
Nov. 22—Frankie Rowe, Reading_____L 6

1946

July 1—Nelson Hawkins, Albany_____W 4
Aug. 26—Leroy McQueen, Albany_____W 4

1947

Jan. 10—Joe Poodles, Reading _____L 4
Jan. 24—Sipo Lofton, Reading _____D 6
Mar. 6—Rocky Castellani, Wilkes-Barre_L 8
Mar. 26—Billy Hagen, Reading_____KO 1
May 5—Tommy Merrill, N. Y. _____L 6
June 5—George Small, N. Y._____W 6
Aug. 28—Ralph DeJohn, Syracuse_____L 8
Oct. 28—Clarence Wilkinson, Queens____L 6
Nov. 24—St. Paul, New Haven_____W 8
Dec. 16—Saint Paul, New Haven_____W 8

WALTER (SPEEDY) DUVAL

Born, 1919 in Southwark, Pa. Negro. Middleweight. Height, 5 ft. 8 inches.

(Boxed professionally during 1935 and 1936 then temporarily retired. Made comeback in 1941.)

1941

Oct. 30—Dan Vespa, Phila, Pa._____KO 2
Nov. 6—Johnny Rivers, Phila., Pa._____L 6
Dec. 8—Felix DelPaoli, Phila., Pa._____W 6

1942

Jan. 8—Leonard Pate, Philadelphia ___W 6
Feb. 12—Buddy Brown, Philadelphia __KO 2
Feb. 26—Tarzan Roy, Philadelphia _____L 6
Apr. 17—Pat Mangini, Philadelphia _____W 6
May 1—George Miller, Philadelphia ___W 8
May 14—Pat Mangini, Philadelphia ___KO 3
May 28—Joe Carter, Philadelphia _____L 6
May 21—Andy Bistak, Atlantic City ____W 8
Sept. 14—Jesse Moraney, Allentown_____W 6
Oct. 16—Gene Buffalo, Philadelphia ____L 8
Nov. 9—Jim Pickney, Providence _____L 4
Nov. 30—Lambertine Williams, Baltim___L 6

1943

Jan. 21—Tommy Mollis, Phila., Pa._____L 6
Jan. 29—Larry Kellum, Phila., Pa. _____W 8
Mar. 4—Jimmy Willis, Phila, Pa. _____KO 3
Mar. 25—Howard Bennett, Phila., Pa._____L 6
May 19—Billy Grant, Eliza., N. J.__KO by 2
July 26—Sgt. Leonard Pate, Allentown__W 8
Sept. 21—Lou Mays, Washington, D. C.__W 5
Oct. 28—Larry Kellum, Wilm., Del.____KO 2
Nov. 26—Charley Gaines, Reading, Pa.__W 6
Dec. 16—Newton Smith, Philadelphia____L 8

1944

Feb. 3—Buddy Farrell, Fall River_____L 10
Feb. 17—Burlie Lanier, Fall River_____L 10
May 1—Bobby Howard, Providence____W 8
May 26—Billy Fox, A. City_____KO by 7
Nov. 3—Billy Boyle, Brunswick, Me__KO 3

1945

Jan. 4—Henry Robinson, Boston __KO by 2
Jan. 11—Henry Robinson, Boston_____W 6
June 11—Berlie Lanier, Binghamton____W 10
Aug. 16—Johnny Carter, Camden_____W 10
Sept. 28—Charley Burley, New Orl. KO by 4
Oct. 31—Jackie Capparell, Milford_____D 8
Nov. 22—Berlie Lanier, Philadelphia____W 8

1946

Apr. 5—Cyril Gittens, Brooklyn_____KO 1
Apr. 2—Oscar Boyd, N. Y. C._____W 6
May 2—Johnny Finney, Philadelphia___W 6
June 21—Wylie Burns, Asbury Park_____L 6
July 19—Henry Johnson, Asbury Park___L 6
Aug. 20—Rudy Roberts, Bristol_____KO 4
Aug. 30—Davey Feld, Long Beach_____L 8
Sept. 10—Milo Theodorescu, Harrisburg KO 1
Sept. 25—Charley Banks, Huntington____L 10
Sept. 27—Billy Carrigan, Asbury Park___W 6
Oct. 15—Johnny Smith, Harrisburg___KO 3
Nov. 7—Johnny Ditto, Atlantic City____W 6
Nov. 18—Lloyd Gibson, Huntington_____L 10
Nov. 22—Bert Paige, Asbury Park_____L 6
Nov. 29—Joey Albina, Harrisburg_____L 10
Dec. 26—Le Roy McQueen, Atlantic City_W 6

1947

Jan. 3—Billy Carrigan, Baltimore_____W 8
Jan. 7—Jake Holeman, Vineland_____W 6
Jan. 24—John Garner, Baltimore_____L 8
Feb. 4—Kenny Bonds, Vineland_____KO 4
Feb. 24—Ted Horton, Vineland_____KO 2
Feb. 26—Al Wright, Washington_____L 6
Mar. 10—Lee Datts, Vineland_____W 6
Mar. 11—Raymond Kelly, Harrisburg____W 6
Mar. 21—Doc Williams, Asbury Pk._____L 6
May 6—Frank Lowry, Harrisburg_____W 6
June 2—Jimmy Taylor, Holyoke_____D 10
June 12—Frank Lowry, Camden_____W 6
June 25—Harvey Turner, Phila. _____W 6
Oct. 28—Clarence Smith, Phila._____KO 1
Nov. 11—Johnny Brown, Camden_____KO 5
Nov. 20—Eddie Kane, Harrisburg_____D 6
Dec. 9—Al Barlow, Camden_____D 6

BILLY DYER

Savannah, Ga., Middleweight

1946

July —Babe Saunders, Asheville __KO by 6
Sept. 30—Babe Saunders, Savannah_____D 10

1947

Jan. 21—Hal Meredith, Savannah_____L 10
July 3—Al Reid, Savannah_____KO by 4

CLIFF DYES

Camden, N. J., Negro Welterweight

1947

Feb. 6—Willie Cheatum, Miami_____W 6
Oct. 14—George Hammond, Phila._____W 6
Oct. 28—Lou Miller, Philadelphia_____KO 4
Nov. 25—Joe Falco, Camden_____L 8
Dec. 16—Romero Chavez, Camden_____W 6

BOBBY DYKES

Austin, Texas, Lightweight

1946

Sept. 17—Jesus Rodriguez, San Antonio_W 4
Sept. 24—Juan Zapata, San Antonio____KO 3
Oct. 29—Joe Maccas, San Antonio_____W 4

1947

Feb. 26—Willie Llanes, Galveston_____W 4
Mar. 11—Antonio Aznar, San Antonio__KO 6
Mar. 18—Ted Agapiou, Houston_____W 6
Apr. 9—John Bocanegra, Galveston___KO 4
Apr. 30—Johnny Lopez, Houston_____KO 3
June 2—Tommy Shaw, Corpus Christi__KO 1
June 17—Fred Gonzales, San Antonio___KO 2
July 1—Guilermo Pardo, San Antonio_KO 3
Sept. 30—Rocky Venegas, Houston_____D 6
Oct. 7—Rocky Venegas, Houston_____KO 3

Oct. 15—Johnny Mills, Galveston.....W 6
Oct. 30—Donald Meeks, Austin.....KO 3
Nov. 4—Billy Strunk, Houston.....KO 2
Nov. 10—K. O. Barrado, Corpus Christi..W 6
Nov. 25—Chango Patino, San Antonio..KO 4
Dec. 2—Choforo Martinez, Houston.....D 6
Dec. 15—Joe Johnson, New Orleans....KO 6

JOHNNY DYSON

New York Lightweight

1946

Oct. 21—Frankie Fernley, Miami.....L 6
Nov. 11—Baby Zammarripa, Miami KO by 4
Nov. 25—Rollie Renaud, Miami.....W 6
Dec. 11—Jackie Perkins, Miami.....L 6
Dec. 21—Jackie Perkins, Palm Beach...L 6

1947

Jan. 15—Billy Grimm, Miami.....L 6
Jan. 20—Buster Zeigler, Miami .....L 6
Feb. 24—Oliver Ham, Miami.....W 6
Mar. 5—Bob Elliott, Miami.....KO by 3
Apr. 7—Shorty LaBohrie, Miami.....D 6
Apr. 28—Billy Sparkler, Miami.....KO 5
May 19—Red Barron, Miami.....L 6

PAT "RED" EAGAN

West Warwick, R. I., Featherweight

1946

May 20—Joe Martin, Providence.....W 4
May 27—Tony Carney, Providence.....KO 2
June 10—Andy White, Providence.....KO 1
June 17—Frankie Martin, Providence....W 4
July 19—Joe Zaniol, Worcester.....KO 1
July 22—Eddie Reardon, Providence....W 4
Aug. 2—Jack Hetu, Providence.....KO 1
Aug. 8—Ray Dulmaine, Woonsocket....W 4
Aug. 15—Jimmy King, Woonsocket.....W 4
Aug. 22—Ray Dulmaine, Woonsocket.....L 6
Sept. 5—Pete Powers, Fall River.....KO 3
Sept. 12—Charley Kelley, Fall River.....W 4
Sept. 19—Gerardo Gonzales, Fall River..L 4

1947

Apr. 9—Joe Palaza, Providence.....L 4
Apr. 30—Kid Connoyer, Providence.....W 4
May 12—Joe Palaza, Boston.....D 4
May 22—Joe Chris, Fall River.....KO 3
May 29—Bobby Demers, Fall River.....L 4
Aug 11—Billy Mays, Providence.....W 4
Sept. 4—Jesus Rodriguez, Brooklyn...KO 5
Sept. 12—Joey Bolduc, Boston.....L 4
Sept. 23—Tony Sileo, White Palins.....L 6
Sept. 26—Kenny McLain, N. Y.....W 4
Dec. 18—Nel Girard, Fall River.....W 4

CHIEF DON EAGLE

Chicago Heavyweight

1947

July 21—Len Billingsley, Chicago.....KO 1
July 28—Larry Chatman, Chicago.....KO 2
Aug. 19—Gibbs Pike, Louisville.....KO by 5
Aug. 26—Allen Small, Chicago.....W 4
Oct. 16—Jacques Carter, Chicago.....KO 2
Oct. 23—Joe Connors, Chicago.....KO 2
Oct. 28—Chief War Cloud, Chicago.....W 4
Oct. 31—Bob Marshall, Minneapolis...KO 2
Nov. 21—Jackie Thompson, Minneapolis LF 1
Nov. 25—Snooky Brown, Chicago.....KO 2

ROBERT EARL

Chicago, Ill., Negro, Welterweight

1941

Aug. 16—Doll Rafferty, Milwaukee.....W 6
Aug. 28—Annunzio Ferraro, Chicago....W 6
Oct. 10—Harry Tenney, Chicago.....L 6

1942

Jan. 16—Matt Dougherty, Chicago.....D 6
Mar. 2—Charley Eschman, Milwaukee..W 6
Apr. 10—Billy Murray, Chicago.....L 6

1944

Apr. 17—Johnny Rhodes, Chicago.....KO 2
May 1—Robert Fowler, Chicago.....KO 2
May 5—Leon Spencer, Milwaukee.....KO 2
May 15—Pvt. Dave Bruce, Chicago.....W 6
June 2—Torpedo Reed, Chicago.....W 6
Aug. 28—Charley Parham, Chicago.....W 10
Sept. 11—Jose Mendoza, Chicago.....KO 6
Oct. 27—Charley Parham, Chicago.....D 8
Nov. 24—Ace Miller, Chicago.....W 8

1945

Jan. 19—Johnny Bratton, Chicago ..KO by 3
May 22—Elmer Lewis, Los Angeles.....W 4
Sept. 17—Charley Pope, Milwaukee.....L 6

1946

June 28—Lynch Travis, Chicago.....W 6
Aug. 26—Charley Pope, Milwaukee.....W 6
Sept. 27—Benny Madison, Milwaukee....W 6

1947

May 9—Billy Mitchell, Chicago.....KO 3
May 23—Cleveland Brown, Chicago....KO 2
June 5—Paul Davis, Davenport .....W 6
June 13—Ernest Alderson, Chicago.....KO 3
June 20—Billy Eddy, Chicago.....KO by 5
Dec. 17—Al Adams, Milwaukee .....W 6

CHARLEY EARLY

Born, San Francisco. (Negro) Welterweight

1941

Feb. 17—Mickey Daniels, San Fran...KO by 3
June 11—Eddie Halligan, Oakland.....L 4
June 16—Eddie Munyer, San Fran...KO by 2
Aug. 13—Gene Thomas, Oakland .....L 4
Nov. 10—Eddie Halligan, San Franfl.....D 4

1942

Feb. 9—George Duke, San Fran.....KO 3
Mar. 11—George Washington, Oakland KO 2
Mar. 25—Dave Miranda, Oakland.....W 4
Apr. 27—Al Spencer, San Francisco.....D 6
Apr. 29—Dick Sadler, Oakland .....KO 3
May 25—Al Spencer, Oakland.....W 4
May 27—Lou Robles, San Francisco.....W 4
July 10—George Duke, San Francisco....D 6
July 17—Felix Miranda ,San Francisco ..W 6
July 28—George Duke, San Francisco....D 6
Aug. 14—Gene Washington, San Fran...KO 4
Sept. 18—Frankie Marino, San Fran.....W 6
Oct. 14—Tut Tabor, Oakland .....W 6
Oct. 27—Lige Drew, Oakland .....L 4
Oct. 30—George Duke, San Fran.....W 8
Nov. 4—Mario Ramon, Oakland.....W 8
Nov. 13—Leroy "Little Tiger" Wade,
San Francisco .....D 4

1943

Feb. 16—Lincoln Stanley, Oakland.....W 6
May 5—Bobby Berger, Oakland.....W 6
May 15—Pete Viratos, Oakland .....W 6
May 26—Eddie Halligen, Oakland.....L 8
June 5—Jimmy Brooks, Oakland.....L 6
June 9—Ran Jackson, Oakland.....D 8
In U. S. service.

1944

Jan. 7—Leroy Wade, San Francisco....W 6
Jan. 14—Cullen Cannon, San Francisco..W 4
Jan. 24—Leroy Wade, San Francisco....W 6
Jan. 26—Charley Catos, San Francisco..L 4
Feb. 18—Leroy Wade, San Francisco....L 6
Mar. 7—Alonzo Williams, San Jose.....W 6
May 22—Billy Harrison, San Francisco.KO 4
May 24—Lepp Webster, Oakland.....W 6
May 26—Frankie Marino, San Francisco.D 4
July —Pedro Jiminez, San Jose, Cal....W 4
July 28—Leroy Wade, San Francisco.....W 6
Aug. 1—Pedro Jiminez, San Jose.....W 4
Aug. 4—Leroy Wade, San Francisco....D 6
Aug. 21—Billy Harrison, San Francisco..W 4
Oct. 2—Al Spencer, San Francisco....W 4
Oct. 6—Willie Butler, San Francisco....D 4
Nov. 7—Pete Wheatstraw, L. A. ...KO by 1
Nov. 13—Jimmy Williams, Ocean Park..D 4
Nov. 17—Buddy DeMille, Hollywood....W 4
Nov. 20—Jackie Cooper, Ocean Park..KO 4

1945

Jan. 15—Kid Lester, San Diego.....KO 9
Feb. 2—Rudy Turner, San Diego.....KO 8
Feb. 16—Bobby Berger, San Diego.....W 10
Apr. 20—Kid Lester, San Diego.....W 10
May 29—Sammy Crandle, Newark.....W 6
May 30—Joe Miller, Binghamton.....KO 1
June 12—Monte Klein, White Plains....KO 3
June 26—Jimmy Pierce, Brooklyn.....KO 3

1946

Sept. 2—Henry Holt, Norwalk.....W 6
Sept. 16—Billy Kearns, Springfield.....KO 4
Oct. 14—Horace Bailey, N. Y. C.....W 4
Oct. 17—Horace Hayes, Atlantic City....W 6

Oct. 29—Jim Kennedy, N. Y. C._____W 8
Nov. 1—Charlie Williams, Worcester_____L 10
Nov. 25—DeWitt Dean, N. Y. C._____W 6

1947

Feb. 21—Billy Lancaster, Rumford_____W 10
Feb. 27—Luck Lima, Fall River_____W 10
Mar. 11—Blackie Noel, Saco_____KO 6
Mar. 14—Jerry Boisvert, Rumford _____W 10
Mar. 24—Lee Jones, Boston_____W 8
Apr. 10—Al Costa, Fall River_____KO 8
Apr. 18—Joe Pyle, Augusta_____W 10
May 1—Al Couture, Portland_____W 10
May 20—Art Aragon, Salem_____W 10
June 19—Joe Blackwood, Fall River_____D 10
Aug. 5—George Martin, New Bedford___W 10
Sept. 5—Lester Rivers, Berwick_____L 8
Oct. 17—Billy Lancaster, Rumford_____W 8
Oct. 24—Lee Jones, Worcester_____W 10
Oct. 30—Sam Haskins, Rumford_____W 8
Nov. 14—Lee Black, Worcester_____KO 5
Nov. 21—Charley Williams, Worcester____L 10
Dec. 19—Henry Chemel, Rumford_____L 10

ELDRIDGE EATMAN

Born in Norwalk, Conn. Nationality, American-Negro. Heavyweight. Height, 5 ft. 11 in.

1939

Mar. 27—Wally Banola, Bridgeport _____W 8
—Jake Soloman, New Haven_____W 8
Apr. 17—Sammy Maltempo, Bridgept..KO 3
May 9—Emanuel Murray, N. Y. C._____D 6
May 24—Wally Banola, Bridgeport _____W 8
Aug. 3—Al Boros, Bridgeport _____L 10
July 17—Mike Troy, New Haven _____KO
Sept. 12—Steve Carr, Meridan _____KO 2
Nov. 28—Jack Wofford, New Haven _____L 10

1940

Jan. 18—Nathan Mann, New Haven _KO by 3
Mar. 4—Al McCoy, Bridgeport _____L 10
Mar. 18—Sam Maltempo, Bridgeport_____D 8
Apr. 11—Charley Eagle, Waterbury _____L 8

1941

Jan. 5—Henry Moroz, Bridgeport _____L 10

1942

Mar. 9—Julio Ortenzio, Bridgeport ___KO 5
Apr. 20—Tami Mauriello, Bridgept..KO by 5
July 7—Mike Alfano, Bridgeport _____D 8

1943

Nov. 29—Bill Weinberg, Providence_____L 10

1944

May 25—Charley Wright, Fall River_____W 10
June 26—Al Patterson, Pittsburgh_____L 6

1946

Apr. 26—Roy Wimbush, Danbury_____KO 6
June 10—Hal Glassman, New Haven_____W 6
July 18—Ben Benware, Norwalk_____KO 4
Sept. 25—Melio Bettina, Norwalk_____L 10

1947

Jan. 27—Eddie Franklin, N. Y._____W 6
Mar. 14—Howard Thompson, Boston____W 8
Aug. 13—Bernie Reynolds, Fairfield_____L 10
Sept. 25—Bernie Reynolds, Bridgeport___L 10
Oct. 13—Pat Comiskey, New Haven_____L 10
Nov. 17—Nathan Mann, New Haven_____L 10

JOHNNY EDDINGTON

Youngstown, Ohio, Lightweight

1947

June 5—Tommy Campana, Brooklyn__KO 2
July 14—Ossie Cooper, Queens_____KO 2
Aug. 4—Harry Marshall, Milwaukee____W 6
Aug. 12—Joe Holmes, Elizabeth____KO by 1
Sept. 22—Sonny Boy West, Wash., D. C.___L 6
Oct. 14—Eddie Thomas, Trenton_____W 6
Nov. 3—Fred Nelson, Brooklyn_____KO 1
Nov. 28—Ted Murray, N. Y. C._____L 6
Dec. 19—George Martin, New York_____W 4

BILL EDDY

Flint, Mich., Lightweight

1942

May 6—Johnny Dudley, Detroit _____D 6
May 27—Johnny Dudley, Detroit _____W 6

1944

Apr. 10—Mike Murcyk, Detroit_____L 6
May 19—Al Jordan, Milwaukee_____W 5
June 9—Billy Shelton, Flint_____KO 2
June 26—Pvt. Al Schritter, Buffalo_____KO 4
July 24—Sammy Parrotta, Pittsburgh___W 6
Aug. 8—Leo Dulmaine, Pittsburgh_____W 10
Nov. 24—Emmett Grier, Detroit_____W 6
Dec. 4—Leo Spencer, Detroit_____KO by 2

1945

Apr. 19—Candy Cane, Detroit_____KO 3
Apr. 30—Patsy Zaccano, Saginaw_____KO 5
May 15—Billy Miller, Pittsburgh_____KO 4
May 28—Ace Miller, Pittsburgh_____L 8
June 11—Ruby Garcia, Saginaw_____W 8
July 19—Vince Dell 'Orto, Cleveland___W 6
Aug. 3—Jimmy Joyce, Detroit_____W 6
Sept. 14—Leroy Willis, Detroit_____W 8
Sept. 28—Leroy Willis, Detroit_____D 10
Nov. 1—Gene Spencer, Flint_____W 10
Nov. 16—Gene Spencer, Detroit_____W 10
Nov. 23—Phil Terranova, Detroit_____L 10

1946

Feb. 1—Ace Miller, Detroit_____L 10
June 14—Pedro Biesca, Flint _____W 10
Apr. 25—Floyd Le Vasseur, Saginaw_____W 10
June 24—Bobby McQuillar, Detroit_____L 10
Aug. 1—Johnny Bratton, Chicago_____L 10
Sept. 5—Tommy Campbell, Chicago_____L 8
Sept. 13—Bobby McQuillar, Flint_____KO 1
Oct. 21—Eddie Prince, Flint_____D 10
Nov. 26—Eddie Prince, Detroit_____L 10
Dec. 9—Chuchu Ruiz, Flint_____W 10

1947

Jan. 9—Harold Jones, Saginaw_____W 10
Feb. 17—Chester Rico, Flint_____W 10
Apr. 7—Johnny Dabbs, New Orl.___KO by 7
May 9—Carmine Fatta, Flint_____KO 3
June 17—Willie Edmunds, Flint_____W 10
June 20—Robert Earl, Chicago_____KO 5
July 18—Talmadge Bussey, Detroit_KO by 10
Aug. 28—Leroy Willis, Detroit_____KO by 8
Oct. 30—Harold Jones, Flint_____L 8

JIMMY EDGAR

Born, March 30, 1921, Starksville, Miss. Middleweight. Height, 5 ft. 9 in.

1940

June 5—Bill Starkwell, Detroit _____KO 1
Aug. 23—Frank Oslowy, Detroit _____KO 2

1941

June 18—Tom Glaspy, Windsor _____W 6
June 9—Johnny Williams, Windsor____KO 3
July 23—Izzy Schwartz, Windsor_____KO 2
July 30—Rudy Kozole, Detroit_____W 6
Aug. 22—Rudy Kozole, Detroit_____W 8
Nov. 14—Sherman Edwards,
Eau Claire, Wis. _____KO 1

1942

Mar. 30—Tom Glaspy, Detroit_____KO 1
Apr. 8—Billy White, Detroit_____W 6
Apr. 13—Tito Taylor_____KO 5
Apr. 17—Jack Hill, Detroit _____W 5
Apr. 27—Bobby Berger, Detroit_____KO 2
June 23—Gib Jones, Cincinnati_____W 6
June 30—Billy Bengal, Detroit_____KO 6
July 31—Verne Patterson, N. Y. C._____KO 2
Aug. 28—Jacob La Motta, N. Y. C._____L 10
Sept. 4—Ernie Pelaia, Detroit _____KO 10
Oct. 9—Saverio Turiello, Detroit_____W 10
Oct. 30—Tony Motisi, Detroit _____KO 1

1943

Jan. 2—Jacob La Motta, Detroit_____L 10
In U. S. Army.

1945

June 15—Joe Sutka, Detroit_____KO 4
Aug. 3—Powell Sampson, Detroit_____W 10
Sept. 17—Joe Reddick, Detroit_____KO 7
Oct. 1—Ossie Harris, Detroit_____W 10
Dec. 3—Joe Reddick, Detroit_____KO 9

1946

Feb. 25—Dave Clark, Detroit_____W 10
Mar. 15—George Kochan, Detroit_____KO 3
Mar. 30—Len Wadsworth, Flint_____W 10
June 13—Jake LaMotta, Detroit_____D 10
Aug. 15—William Johnson, Chicago_____KO 2
Aug. 27—Jimmy Hayden, Buffalo_____W 10
Oct. 8—Jimmy Hayden, Detroit_____W 10

1947

Mar. 11—Jimmy Mulligan, Detroit.....KO 2
Mar. 25—John Deacon Brown, Detroit...W 10
Apr. 16—Bob Berry, Windsor, Ont.....KO 2
May 2—Tommy Yarosz, Detroit.....L 10
June 6—Tommy Yarosz, Detroit.....L 10
July 1—Roy Miller, Kansas City.....L 10
Nov. 12—Davey Feld, Cleveland.....KO 2
Dec. 2—Chuck Hunter, Cleveland.....W 10

WILLIE EDMUNDS

Grand Rapids, Mich. Welterweight

1945

Mar. 26—Eddie Owens, Detroit.....KO by 4
Apr. 16—Eddie Owens, Detroit.....L 5
Apr. 23—Gene Boland, Detroit.....L 4
Apr. 25—Lew Nelson, Muskegon.....W 6
May 14—Gene Boland, Detroit.....W 6
June 4—Gene Boland, Detroit.....W 6
June 20—Norm Hinton, Toledo.....KO 2
July 16—Charley Wells, Chicago.....W 6
Aug. 20—Dan Robinson, Chicago.....L 6
Dec. 10—Mickey McCoy, Detroit.....W 6
Dec. 28—Sparky Reynolds, Kalamazoo...W 10

1946

Feb. 4—Mickey Savage, Detroit.....L 6
Mar. 23—Eddie O'Neil, Detroit.....L 6
May 13—Fist Dever, Grand Rapids.....W 10
Oct. 24—Harvey Dubs, Saginaw.....KO by 9
Nov. 19—Fist Dever, Grand Rapids.....W 10
Dec. 9—Chuck Hirst, Flint.....KO 1

1947

Jan. 13—Al Thornton, Grand Rapids.....L 8
June 4—Pete Mead, Grand Rapids..KO by 6
June 17—Bill Eddy, Flint.....L 10
June 30—Luther Brent, Chicago.....W 6
Aug. 4—Leon Thompson, Chicago.....KO 5
Oct. 28—Ted Bussey, Detroit.....KO by 2
Nov. 25—Ray Barnes, Chicago.....KO by 3

AL EDWARDS

Washington, D. C., Heavyweight

1946

June 17—Red Jeter, Washington.....KO 4
July 8—Eddie Roberts, Baltimore.....KO 3
July 22—Whitey Clark, Baltimore.....KO 1
Aug. 5—Leo Matricciani, Baltimore.....L 6
Aug. 19—Jim McChard, Washington....KO 4
Sept. 23—Leo Matricciani, Baltimore.....L 6
Oct. 14—Doc Gladden, Baltimore.....KO 1
Nov. 18—Charlie Crump, Baltimore.....W 6

1947

Feb. 20—Eddie Wilson Atlantic City.....W 6
Mar. 17—King Kong, Baltimore.....W 6
Apr. 7—Adam Spencer, Baltimore.....W 8
May 5—Adam Spencer, Wash., D. C.....W 6
June 16—Leo Matriccini, Wash., D. C.....L 6
Aug. 11—Bill Lanham, Wash., D. C...KO by 6

CHUCK EDWARDS

Los Angeles, Cal. Negro, Featherweight

1945

Mar. 12—Battling Rosendo, Ocean Park KO by 2
Mar. 19—Eddie Sangster, Ocean Park ..ND 3
Apr. 30—Paul Williams, Ocean Park.....L 4
May 7—Paul Williams, Ocean Park.....W 4
May 22—Little Giant, Los Angeles.....L 4
May 28—Pete Louis, Ocean Park....KO by 2
June 4—Eddie Sangster, Ocean Pk. KO by 4
June 7—Buddy Spencer, Pasadena.....W 4
June 18—Buddy Spencer, Ocean Park..KO 1
June 21—Tippy Larson, Pasadena.....KO 1
June 25—Tippy Larson, Ocean Park ...KO 2
June 29—Al Moreno, San Diego.....KO by 2
July 2—Henry Zamora, Ocean Park KO by 2
July 20—Joe Borjon, San Francisco KO by 4
Dec. 7—Nick Smith, Hollywood....KO by 3
Dec. 28—Pirez Rodriguez, Hollywood..KO 2

1946

Jan. 2—Ramiro Lopez, Long Beach...D 1
Jan. 4—Nick Smith, Hollywood..KOby 4
Jan. 7—Luis Renteria, Ocean Park KO by 2
Jan. 30—Luis Renteria, Long Beach KO by 3
Feb. 18—Frank Martinez, Pico.....W 4
May 15—Joe Prado, Long Beach.....KO 1
May 22—Tony Jackson, Long Beach.....W 4
May 27—Frank Martinez, Pico.....KO 2
June 3—Al Guiterrez, Pico .....W 4
June 17—Frank Martinez, Pico.....W 6
June 24—Darnell Carter, Pico.....KO by 2
July 1—Chuck Cureton, Pico.....L 4
July 15—Johnny Verdusco, Pico...KO by 2
Nov. 19—Emil Barao, Sacramento..KO by 2
Nov. 26—Alex Amador, San Jose...KO by 3
Dec. 3—Manuel Montes, San Jose.....W 4

1947

Jan. 7—Art Luna, San Jose.....W 4
Jan. 13—Wayne Sheppard, San Fran.KO by 2
Apr. 18—Frank Martinez, Hollywood....D 4
May 29—Bee Jiminez, Hollywood...KO by 3
July 29—Wayne Sheppard, San Jose...KO 3

DEE EDWARDS

Oakland, Cal., Negro Heavyweight

1946

Apr. 6—Leo Green, San Francisco.....W 4
Apr. 10—Leo Green, San Francisco.....KO 3
May 6—Johnny Rogers, San Francisco KO 2
July 24—Gene Flowers, San Francisco KO 1
Aug. 7—Gene Flowers, Oakland.....KO 2
Sept. 11—Jerry Goldberg, Oakland.....W 6
Sept. 27—Cecil Oliver, San Francisco....W 6
Oct. —Cecil Oliver, San Francisco....W 4
Nov. 4—Percy Butler, San Francisco..KO 2
Nov. 18—Eddie Simms, San Francisco....W 6
Dec. 3—Bob Bonger, San Jose.....L 6
Dec. 18—Ray Stevens, Oakland....KO by 2

1947

Jan. 15—Johnny O'Neill, Oakland..KO by 4
Mar. 12—Baby Culbertson, Oakland.....W 4
Mar. 17—Joey Gates, San Francisco.....W 6
Apr. 2—Al Spaulding, Oakland.....L 4
Apr. 16—Johnny O'Neill, Oakland.....W 4
Apr. 23—Al Spaulding, Oakland.....L 4
May 21—Leonard Marrow, San. Fran.....D 4
June 16—Johnny Ebarb, San Fran.....W 4
July 14—Cecil Oliver, San Fran.....KO 4
July 30—Dutch Culbertson, Oakland.....L 4
Sept. 8—Ray Stevens, San Fran.....KO by 3
Sept. 26—Jack Huber, Belmont, Cal.....D 6
Oct. 7—Eddie Reed, Fresno.....W 6
Oct. 22—Al Spaulding, Oakland....KO by 3

EDDIE EDWARDS

Irvington, N. J., Middleweight

1947

Apr. 15—Bob Engert, Elizabeth.....KO 3
May 5—Aaron Moore, Newark.....KO by 2
May 20—Billy Russell, Newark.....W 4
May 26—Mike Carney, Newark.....W 4
June 10—Tom Parks, Elizabeth.....L 4

MARLIN EDWARDS

Coast Featherweight

1946

Oct. 23—Wayne Sheppard, Oakland....KO 2

1947

Mar. 19—Parker Stewart, Oakland.....W 4
Apr. 11—Felix Ramirex, San Francisco...L 4
June 9—Joe Madrid, San Francisco.....L 6
Sept. 5—Jerry Ramsey, San Fran.....KO 5

RAY EDWARDS

Jamaica, L. I., N. Y., Featherweight

1947

Oct. 22—Mickey Polo, Jamaica.....KO 1
Nov. 12—Billy Ford, Jamaica.....KO 3
Nov. 18—Numi Compos, N. Y. C.....L 4
Nov. 25—Walter Doctor, Brooklyn.....W 4
Dec. 1—Mike Tarantino, Brooklyn.....W 6
Dec. 9—Lou Compos, N. Y. C.....W 6
Dec. 15—Tony Ferrara, Brooklyn.....W 6
Dec. 16—Jerry O'Brien, Jersey City....KO 4

TOMMY EGAN

San Francisco, Cal., Irish, Welterweight

1943

May 3—Danny Forrester, San Fran.....KO 1
May 10—Alex Loufle, San Fran.....KO 2
May 13—Victor Neville, Sacramento....KO 4

May 31—Bobby Hooks, San Jose_____KO 1
June 17—Olin Hodges, San Jose_____KO 2
June 24—Rennie Morgan, San Jose_____KO 1
July 1—Jimmy Smith, San Jose_____W 4
July 29—Pete Romero, San Francisco__KO 2
July 30—Gene McGovern, San FranciscoKO 2
Aug. 13—Gene Washington, San Fran.__W 4
Aug. 20—Pedro Jiminez, San Francisco__W 4
Sept. 23—Al Serano, San Jose_____W 8
Oct. 11—Johnny Costa, San Francisco__KO 3
Oct. 18—Billy Edwards, San Francisco__W 6
Oct. 28—Manuel Garza, San Jose_____KO 8
Nov. 12—George Duke, San Jose_____KO 2
Dec. 17—Dark Knight, San Francisco____W 4

1944

Jan. 7—Lew Martinez, San Francisco_KO 3
Feb. 4—Eddie Bello, Sacramento_____KO 5
Mar. 3—Ross Romero, Sen Francisco___L 10
Apr 14—Ross Romero, San Francisco____D 10
Aug. 22—Jimmy Collins, San Jose_____KO 8
Sept. 20—Pedro Jiminez, Oakland_____KO 3
Oct. 10—Mike Stankovich, San Jose_____W 10
Oct. 24—Mike Stankovich, San Jose_____W 10
Nov. 13—Mike Stankovich, San Fran. ___W 6
Nov. 22—Lincoln Stanley, Oakland_____W 6
Dec. 6—Lincoln Stanley, Oakland_____W 6

1945

Jan. 29—Leroy Wade, San Francisco____W 10
Feb. 21—Al Coutoure, Oakland_____D 10
Sept. 14—Al Coutoure, San Francisco____W 10
Sept. 25—Pedro Jiminez, Fresno_____KO 7
Oct. 2—Pedro Jiminez, Fresno_____KO 7
Nov. 7—Ross Romero, Oakland_____KO 9
Nov. 23—Rocky Luciano, San Francisco W 10
Dec. 17—Paul Lewis, San Francisco_____D 10

1946

Feb. 18—Regino Agiula, San Francisco_W 10
Mar. 6—Earl Turner, San Francisco____L 10
May 13—Nick Moran, San Francisco____W 10
June 14—Don Lee, Hollywood_____L 10
Sept. 23—Paul Lewis, San Francisco_____L 10
Oct. 21—Fred Apostoli, San Francisco__L 10

1947

Mar. 17—Louis Bell, San Francisco_____D 10
Apr. 11—Louis Bell, San Jose_____W 10
May 6—Al Robinson, Fresno_____W 10
July 16—Earl Turner, Oakland_____L 10
Sept. 8—Al Robinson, San Francisco_____W 10
Oct. 7—Sheik Rangel, Fresno_____D 10

VIC EISEN

Buffalo, N. Y., Featherweight

1946

Oct. 15—Mickey Firenza, Buffalo_____KO 1
Nov. 12—Johnny Aiken, Buffalo_____KO 3
Dec. 17—Miguel Barragan, Buffalo___KO 2

1947

Feb. 7—Luther Burgess, Detroit_____L 6
Mar. 16—Joe Barone, Erie, Pa. _____KO by 6
Mar. 19—Joe Tambe, Buffalo_____L 6
Sept. 9—Mickey Harris, Buffalo_____W 6
Sept. 30—Mickey Harris, Buffalo_____W 6
Oct. 1—Teddy Swain, Toronto_____W 8
Oct. 14—Dan Jeffries, Buffalo_____KO 1
Nov. 19—Johnny O'Hara, Buffalo_____KO 6
Dec. 2—Gabriel Rios, Buffalo _____KO 4
Dec. 16—Calvin Leigh, Buffalo_____W 6

JACKIE EISENBERGER

Pittsburgh, Negro Lightweight

1946

Dec. 19—Al Gaultier, Pittsburgh_____KO 3

1947

Jan. 8—Richie Callura, McKeesport____W 6
Jan. 16—Ray Miller, Pittsburgh_____KO 3
Jan. 30—Arbie Bowie, Pittsburgh_____L 6
Mar. 27—Sam Achipani, Pittsburgh_____L 8
Aug. 11—Al Gaultier, Pittsburgh____KO by 3
Sept. 16—Joey Faiello, Pittsburgh____KO by 2

TONY ELIZONDO

San Antonio, Texas, Middleweight

1945

June 7—Andy Radke, Houston_____KO 5
Aug. 14—Ben Johnson, San Antonio_____W 6
Aug. 28—Bill Deering, San Antonio_____KO 3
Sept. 11—Johnny Riley, San Antonio___KO 3
Sept. 18—Jake Stephens, Oklahoma City W 6
Sept. 24—Steve Latz, San Antonio_____KO 1
Nov. 6—Paul Altman, San Antonio____KO 1
Nov. 19—Johnny Riley, Houston_____KO 1
Dec. 11—Paul Altman, Houston_____KO by 2

1946

Jan. 15—Bill Deering, Galveston_____KO 2
Jan. 22—Jimmie Edwards, Houston_____KO 4
Feb. 5—Artie Dorrell, San Antonio_____W 10
Feb. 25—Jimmy Edwards, Okla. City____KO 7
Mar. 26—Fritzie Zivic, San Antonio____W 10
Apr. 30—Danny Shea, San Antonio____WF 4
May 31—Jake Stephens, Corpus Christi KO 4
June 4—Paul Altman, San Antonio_____W 10
June 14—Clay Rowan, Corpus Christi___W 10
July 9—Al Bernard, Houston_____KO 9
July 19—Jimmy Curl, Corpus Christi____W 10
Aug. 27—Jimmy Curl, San Antonio_____W 10
Sept. 6—Charley Jerome, Corpus Christie _____KO 7
Sept. 17—Ruben Shank, Houston_____W 10
Oct. 15—Paul Altman, Houston_____W 12
Nov. 12—Bobby Britton, San Antonio__W 10

1947

Jan. 7—Alex Arella, Houston _____KO 6
Jan. 24—Acie Dearing, Port Arthur____KO 1
Feb. 3—Pat Donahue, New Orleans___KO 4
Feb. 11—Tommy Charles, Houston_____KO 6
Mar. 17—Johnny Hale, Corpus Christi KO 3
Apr. 1—Vincent Villavicencio San Antonio _____KO by 2
Apr. 30—Jimmy Curl, Houston_____KO by 2
June 3—Henry O'Brien, Buffalo____KO by 8
July 28—Acie Dearing, Corpus Christi KO 1
Aug. 11—Julio Serna Roriguez, Corpus Christi _____KO 4
Sept. 29—Marvin Liddell, Corpus Christi KO 4
Oct. 8—Jerry Pittro, Oklahoma City__W 10
Nov. 10—Jimmy Curl, Corpus Christi _____KO by 3

CHARLEY "BOBBY" ELLIOTT

Louisville, Ky., Lightweight

1946

Apr. 17—Jack Kodack, Ft. Lauderdale_KO 2
Apr. 22—Sam Santi, Miami_____KO by 2 (cut eye)
May 13—Joe Ferrello, Miami_____KO 2
May 20—Al Munroe, Miami_____KO 1
May 27—Billy Lewis, Miami_____KO 2
June 3—Rocky Cedus, Miami_____W 4
June 17—Baby Chino, Miami_____KO 2
June 26—Ted Macklin, Miami_____KO 2
July 3—Hal Meredith, Miami_____D 6
July 8—Max Turner, Miami_____KO 1
July 15—Bob Rodriquez, Miami_____KO 1
July 18—Billy Black, Hollywood, Fla.__KO 2
July 24—Tom Peavy, Miami_____KO 2
July 29—Henry Roque, Miami_____W 8
Aug. 16—Andy Anderson, Miami_____KO 6
Aug. 21—Sam Reid, Miami_____KO 1

1947

Jan. 20—Sonny Cotter, Miami_____KO 2
Feb. 5—Billy Grim, Miami_____L 6
Feb. 12—Joey Wasnick, Miami _____W 6
Feb. 15—Joey Wasnick, Miami _____W 8
Mar. 5—Johnny Dyson, Miami_____KO 3
Mar. 19—Romeo Ouimet, Miami_____W 10
Apr. 9—Jerry Coursal, Miami_____L 10
Apr. 23—George Stone, Miami_____KO 3
May 14—Marty Ferro, Miami _____KO 6
May 28—Jackie Blount, Miami_____KO 3
Sept. 10—Chico Pacheco, Miami_____W 10
Oct. 6—Tommy Rotolo, Miami_____KO 6
Oct. 22—Ernie Pelaia, Miami_____L 10

CHARLEY ELLIOTT

New Albany, Ind., Welterweight

1947

June —Gene Spencer, Louisville_____W 10
July 25—Tommy Mills, Louisville_____W 10
Dec. 15—Jackie Hogan, Louisville_____KO 2

BERT ELLIS

Kansas City, Middleweight

1947

Jan. 7—Elmer Carson, Kansas City_____W 4
Jan. 16—Henry Chucholleck, Topeka__KO 2

Jan. 28—Raymond Young, Kansas City KO 3
Feb. 17—Gene Buffalo, Kansas City W 6
June 23—Joe Danos, Sioux City L 6
July 17—Gene Buffalo, Sioux City L 6
Aug. 28—Bill Cornelius, Topeka KO 2
Sept. 2—Oscar Lee Wilkins, Topeka W 6
Sept. 18—Frank Majors, Topeka KO 3
Sept. 22—Buddy Walker, Omaha KO 3
Oct. 2—Eddie LaMarr, Topeka KO 5
Oct. 6—Santos Quintero, Omaha W 6
Oct. 14—Warren Coleman, Kansas City KO 2
Oct. 28—Little Joe Louis, Kansas City KO 2
Nov. 21—Joey Hartfield, Topeka W 8
Dec. 2—Jim Lee, Kansas City KO by 1
Dec. 15—Joey Hartfield, Omaha L 6

BOBBY ELLIS

Plainville, Conn., Welterweight

1947

Oct. 27—Bernie Harper, New Britain KO 1
Oct. 30—Jimmy McDonough, Worcester KO 1
Nov. 20—Aldo Bardini, Worcester KO 1
Nov. 24—Tommy Bazzano, N. Brit. KO by 5
Dec. 18—Vince Callahan, Worcester L 6

BOOKER ELLIS

St. Paul, Minn., Negro Welterweight

1945

Sept. 28—Lloyd Rolph, Tacoma D 10
Oct. 9—Johnny Treadwell, Seattle KO 2
Oct. 26—Speedy Cannon, Tacoma KO by 4

1946

Sept. 30—Vince Foster, Omaha L 4
Oct. 15—Floyd Hagen, Minneapolis W 6
Nov. 15—Wally Holm, Minneapolis W 4
Nov. 19—Wally Holm, Minneapolis L 4

1947

Jan. 9—Billy Strunk, Minneapolis W 4
Jan. 14—Tim Dalton, Minneapolis L 5
Feb. 26—Pat McLeary, St. Paul KO 1
Mar. 17—Del Cockayne, St. Paul L 6
May 27—Pat McLeary, Roch'ter, Minn. KO 2
Apr. 11—Del Cockayne, Minneapolis L 6
Apr. 17—Del Cockayne, Des Moines L 6
June 20—Howard Alle, Minneapolis L 6
Sept. 10—Willard Haussman, Duluth W 6
Oct. 3—Willard Haussman, Minneapolis W 6
Oct. 17—Billy Smith, Minneapolis KO 3
Oct. 29—Diag Hidalgo, Minneapolis KO 1
Nov. 18—Billy Smith, Minneapolis D 6
Nov. 24—Gene Brown, Council Bluffs KO 4
Nov. 25—Floyd Perry, Kansas City L 6
Dec. 16—Troy Gray, Minneapolis W 6

DON ELLIS

Born Washington, D. C. Age 20. Height, 5 ft. 7 in. Middleweight.

1945

Feb. 5—Bobby Suma, Washington W 4
Feb. 27—Flat Top Cummings, Wash. W 4
Mar. 5—Norman O'Neil, Washington W 4
Mar. 19—Kid Butler, Washington KO 1
Apr. 9—Flat Top Cummings, Wash. W 4
Apr. 30—Smuggy Hersey, Washington L 6
May 21—Flat Top Cummings, Wash. W 6
June 4—Joe Davis, Baltimore D 6
June 12—Danny Kapilow, Washington L 6
Sept. 26—Lavern Roach, Washington L 5

1946

Feb. 18—Bob Hart, Baltimore L 6
Apr. 12—Chico Givens, Asbury Park W 6
July 23—Artie Bethea, Washington W 5
Aug. 1—Lee Rosen, Atlantic City W 6
Aug. 23—Bert Page, Long Branch L 6
Sept. 26—Manuel Rosa, Atlantic City W 6
Oct. 24—Danny Martin, Atlantic City L 8
Nov. 21—Chavos Ramos, Atlantic City KO 2
Nov. 28—Ray Spurlock, Atlantic City L 8
Dec. 12—Ray Spurlock, Atlantic City L 8

1947

Jan. 9—Wally DeMaio, Atlantic City D 6
Feb. 6—Tommy McKay, Atlantic City KO 2
Mar. 6—Sid Silas, Atlantic City KO 4
Mar. 27—Puggy Snyder, Atlantic City W 6
Apr. 17—Jerome Frazier, Atl. City KO by 5
Oct. 16—Willie Davis, Atlantic City L 6
Dec. 4—Neil Miller, Philadelphia W 6
Dec. 18—Herman McCray, Philadelphia L 6

BILLY ELLISON

Newark, N. J. Middleweight

1945

Mar. 20—Jimmy Cook, Jersey City KO 1
Mar. 26—Walter Stanbach, Newark L 4
July 18—Charlie Lambert, Elizabeth W 4
Aug. 22—Jimmy Esposito, Elizabeth KO by 3
Aug. 27—Rocky Bandenelli, Union City KO 2
Oct. 1—Miguel Arroya, Newark KO 1
Oct. 22—Al Pecora, Newark W 4
Nov. 12—Roger Muriel, Newark L 4
Dec. 26—Billy Lee, Newark KO by 1

1946

Feb. 25—Freddie Menna, Newark KO by 2
Mar. 18—Harold Borsky, Newark L 4
Oct. 22—Jerry Fallo, Newark W 4

1947

Jan. 28—Hank Cisco, Elizabeth L 6
Feb. 4—Carey Mace, Hartford KO by 5
Feb. 17—Charley Frick, Newark L 6
Mar. 31—Lou Miller, Newark KO 2
May 13—Billy Hearold, Elizabeth W 6
June 10—Don Hassock, Elizabeth L 6
Aug. 5—Ernie Durando, Elizabeth KO by 2

EDDIE ELTON

Akron, Ohio, Middleweight

1946

May 1—George Saunders, Akron KO by 2
May 15—Lou Rego, Akron KO 2
June 15—Dan Kelly, Akron W 5
July —Ira Hughes, Akron KO 2
July 12—Eddie Miller, Columbus L 6
Aug. 12—Ben Skelton, Pittsburgh W 4
Sept. 12—George Eschman, Cleveland KO 1
Sept. 19—Izzy Schwartz, Akron KO 1
Oct. 3—Tip Ramsey, Akron KO 4
Oct. 15—Gib Jones, Akron W 8
Oct. 23—Buddy Rose, Akron W 8
Oct. 30—Buddy Rose, Akron W 8
Nov. 12—Curly Denton, Akron W 8
Nov. 22—Chris Tabor, Akron W 8

1947

Jan. 8—Joe Brown, Mansfield KO 6
Jan. 29—A. C. Rogers, Akron L 8
Feb. 21—Bobby Berry, Akron L 8
Mar. 10—Bob Amos, Dayton KO by 8
Dec. 15—Billy Adams, Philadelphia, O. W 6

BOBBY ENGLISH

Fall River, Mass., Lightweight

1945

Jan. 22—Buddy Hayes, Providence KO 2
Mar. 1—Dave Butler, Fall River KO 3
Mar. 5—Tommy Moore, Boston KO by 6
June 22—Buddy Hayes, Worcester W 6
July 10—Art Gomes, New Bedford W 6
July 20—Buddy Hayes, Worcester L 8
Aug. 10—Tommy Moore, Worcester L 8
Aug. 20—Joey Saddler, Providence KO by 3
Aug. 31—Jack Armstrong, Worcest. KO by 3
Sept. 10—Ernie Guisti, Providence KO by 1
Sept. 13—Rickey Monteiro, Fall River KO 1
Sept. 24—Tommy Moore, Boston L 10
Oct. 8—Tommy Moore, Boston L 10
Oct. 19—Joe Monteiro, Providence W 6
Nov. 8—Lloyd Hudson, Portland W 10
Nov. 15—Leo Methot, Fall River L 8
Nov. 22—Leo Methot, Fall River W 8
Nov. 27—Jackie Harris, Salem W 10
Dec. 11—Teddy Swain, Salem W 10

1946

Jan. 3—Tony Ferry, Fall River W 8
Jan. 10—Leo Mucucci, Portland W 10
Jan. 24—Gene LeBlanc, Fall River KO 6
Feb. 12—Tommy Greb, Salem KO by 9
Feb. 22—Leo Macucci, Worcester KO by 2
Mar. 14—Leo Macucci, Fall River L 10
Apr. 18—Charley Kelly, Fall River KO 3
May 3—Al Smith, Boston L 6
May 7—Al Sforza, Salem KO 2
May 21—Tommy Greb, Salem D 10
June 11—Blond Tiger, Salem L 10
July 30—Jackie Harris, Manchester KO by 10
Aug. 15—Tommy Wells, Fall River W 10
Aug. 20—Tony Costa, Salem L 10
Sept. 5—Jimmy Corti, Fall River L 10
Sept. 19—Jackie Harris, Fall River W 10

Oct. 10—Jean Barriere, Fall River.....W 10
Nov. 7—Buddy Hayes, Fall River.....L 10
Nov. 14—Leo Mucucci, Fall River KO by 5

1947

Jan. 2—Kenny Haines, Fall River.....W 10
Jan. 9—Johnny LaRusso, Fall River...L 10
Jan. 23—Jimmy Callura, Fall River.....D 10
Feb. 4—George Dunn, Hartford....KO by 9
Mar. 21—Vic Young, Worcester.....KO by 6
Apr. 11—Young Junior, Athol.....L 8
Apr. 21—Maurice LaChapelle, Boston....W 6
Apr. 24—John LaRusso, N. Y. C.....L 8
May 7—Dennis Pat Brady, N. Y. C. KO by 4
May 13—Paulie Jackson, Manchester....L 10
May 22—Archie Goodbee, Fall River....L 8
May 28—Lee Britto, Providence.....W 8
Aug. 11—Jerry King, Providence.....W 6
Aug. 14—Tony Ducharme, Fall River...KO 7
Aug. 28—Johnny Boufford, Worcester...W 8
Sept. 4—Jimmy McLarnin, Fall River...W 8
Sept. 18—Spider Armstrong, Fall River..L 10
Oct. 28—Dennis Pat Brady, Salem.....L 10
Nov. 11—Roy Andrews, Providence..KO by 5
Nov. 18—Danny Webb, Montreal.....KO by 4
Dec. 16—Tommy Wells, Salem.....L 10
Dec. 22—Jerry Simms, Boston .....KO by 2

CLYDE ENGLISH

Born in Brooklyn, N. Y. Featherweight, Height, 5 ft. 4 in.

1942

May 2—Tommy Marino, Brooklyn.....L 4
May 5—Izzy Frimmerman, Bklyn..KO by 3
May 9—Tommy Marino, Brooklyn.....W 4
May 18—Jimmy Warren, N. Y. C.....L 4
May 26—Jimmy Warren, N. Y. C.....L 4
June 16—Jimmy Warren, N. Y. C.....D 4
July 28—Jackie Connelly, N. Y. C.....D 4
Aug. 4—Jimmy Morro, N. Y. C.....W 4
Aug. 14—Ralph McNeil, Elizabeth.....L 6
Aug. 22—Izzy Frimmerman, N. Y. C.....W 4
Sept. 8—Jimmy Warren, N. Y. C.....L 6
Sept. 25—Jimmy Warren, N. Y. C.....L 4
Oct. 13—Harry Cruz, Brooklyn.....D 4
Oct. 18—Bobby Henderson, Brooklyn....W 4
Nov. 3—Victor Creelman, N. Y. C.....L 4
Nov. 12—Freddie Yelavich, Elizabeth....L 6
Nov. 16—Victor Creelman, N. Y. C.....L 4
Nov. 24—Johnny Deedy, N. Y. C.....KO 1
Nov. 30—Ralph Ferrer, N. Y. C.....KO 2
Dec. 8—Pat Kitt, N. Y. C.....L 4
Dec. 12—Fred Addeo, Brooklyn....KO by 2
Dec. 15—Victor Creelman, N. Y. C.....D 6

1943

Jan. 6—George Knox, Elizabeth, N. J..W 6
Jan. 18—Steve Kronis, Holyoke....KO by 4
Jan. 19—Pete Mancheo, Brooklyn.....D 6
Feb. 2—Frankie Gromada, Brooklyn....L 6
Feb. 10—Fred Yelavich, Elizabeth, N. J..D 6
Feb. 19—Bernie Bernard, N. Y. C.....L 4
Feb. 23—Rufus Rogers, Brooklyn.....W 6
Feb. 24—Al Guido, Elizabeth, N. J...KO by 1
Mar. 1—Charley Lewis, N. Y. C.....KO by 1
Mar. 8—Johnny Price, N. Y. C.....D 6
Mar. 16—Ralph McNeil, Jersey City.....L 6
Mar. 23—Richie Lewis, Brooklyn.....W 4
Mar. 30—Julian Malavez, Brooklyn.....W 6
Apr. 5—Mario Morales, Prov., R. I.....NC 7
Apr. 19—Joey Longo, Baltimore, Md.....W 6
Apr. 22—Joe Bennett, Hghld. Pk., N. J...W 6
Apr. 29—Freddie Hermann, Highld. Pk...W 6
May 11—Joe Echeverria, Brooklyn.....L 6
May 14—Billy Banks, Wash., D. C....KO by 2
June 5—Ray Oliva, Brooklyn.....KO by 2
June 29—Larry Torpey, Philadelphia...KO 2
July 20—Carlos Cuebas, Brooklyn.....W 6
Aug. 3—Earl Roys, Hartford.....L 8
Aug. 31—Rocky Progano, Brooklyn.....D 4
Sept. 13—Maurice Fredericks, N. Y. C...W 4
Sept. 27—Eddie Giosa, Phila., Pa.....KO by 3
Nov. 27—Walter Lewis, Brooklyn.....L 6
Dec. 6—Mike Crouchelli, Newark.....W 8

1946

Oct. 21—Artie DiPietro, Yonkers.....W 8
Dec. 9—Sandy Saddler, Holyoke...KO by 3

1947

June 2—Billy Lima, Springfield.....D 6
June 10—Pete Mirabello, N. Y. C.....L 8
June 19—Jerry Meckler, Bklyn.....L 6
July 1—Jimmy Hegeman, Queens.....D 6
July 23—Tommy McGovern, Jamaica....L 8
Aug. 19—Guilermo Roberts, N. Y. C.....W 6
Sept. 16—Ralph LaSalle, Queens.....W 6
Oct. 4—Paul Midiri, Bklyn.....L 6
Nov. 11—Mario Morales, N. Y. C.....L 6

MC KINLEY ENGLISH

Detroit, Mich., Heavyweight

1945

Mar. 19—Mack Parshay, Detroit .....W 4
Apr. 16—Mack Parshay, Detroit .....KO 5
May 2—Bill Peterson, Chicago .....KO 4
May 28—Luther Myers, Detroit.....KO 3
June 1—Lindy Elliott, Chicago .....KO 5
June 11—Jimmy Williams, Detroit .....D 8
Oct. 29—Herb Jones, Detroit .....KO 1

1946

Mar. 4—John Whiters, Detroit.....KO 6
May 7—Cyclone Williams, Buffalo....KO 4
May 27—Ross Strickland, Buffalo.....L 6
Aug. 29—Josh Brown, Gastonia, N. Car. KO 2
Sept. 11—Howard Thompson, Buffalo....D 6
Sept. 19—Nate Bolden, Chicago.....L 10
Dec. 30—Bob Foxworth, Chicago .....W 8

1947

Jan. 20—Charles Lester, Chicago .....L 8
Sept. 8—Abel Cestac, Chicago.....L 8
Oct. 16—Colion Chaney, Chicago.....L 8

JIMMY ENOPIA

Honolulu Featherweight

1946

Nov. 15—Louis Durant, Minneapolis.....W 4
Nov. 19—Stan Novak, Minneapolis.....W 4
Nov. 25—Clayton Johnson, Omaha.....W 4
Nov. 29—Bot Waterman, Minneapolis..KO 2

1947

Jan. 16—Butch Williams, Pittsburgh...KO 1
Feb. 4—Joe Barone, Pittsburgh.....L 6
Apr. 2—Tiger Jackson, Oklahoma City KO 6
Apr. 22—Red Alderson, Memphis.....W 8
June 13—Lem Thomas, Chicago.....KO by 2
July 28—Keith Hamilton, New Orl..KO by 5
Nov. 10—Joey Wasnick, Miami.....W 6
Nov. 19—Harry Harvey, Miami.....L 8

ALFREDO ESCOBAR (RODRIGUEZ)

Mexican Lightweight

1944

Feb. 21—Lester Yarbow, Ocean Park..KO 2
Mar. 10—Frenchy Rene, Hollywood.....D 4
Mar. 14—Tony Mendez, Los Angeles....KO 2
Mar. 24—Stanley Jamison, Hollywood...W 4
Apr. 7—Henry Zamora, Hollywood.....W 4
Apr. 21—Tino Ascasio, Hollywood.....W 4
May 5—Harry Cole, Los Angeles.....L 4
Oct. 4—Benny Cousins, Wilm., Cal. ....D 4

1945

Sept. 10—Tino Ascasio, Ocean Park .....W 4
Sept. 17—DeWitt Oliver, Ocean Park ....W 4
Sept. 24—Benny Rubin, Ocean Park ....KO 2
Oct. 8—Sammy Anderson, Ocean Park.L 4
Oct. 12—Frankie Venezuela, Hollywood.W 4
Oct. 16—Nick Diaz, Los Angeles .....L 4
Oct. 23—Nick Diaz, Los Angeles .....W 4
Oct. 30—Bobby Johnson, Los Angeles...W 4
Nov. 13—Romero Lopez, Los Angeles.KO 3
Dec. 11—Sammy Anderson, Los Angeles.D 4
Dec. 26—Battling Rosendo, Long Beach.W 6

1946

Jan. 8—Jackie McCoy, Los Angeles.....L 4
Jan. 29—Fabela Chavez, Los Angeles...L 6
Feb. 25—Jesse Salazar, Pico.....W 6
Mar. 8—Nick Diaz, Hollywood.....W 6
Mar. 18—Sammy Anders, Pico.....D 6
Mar. 22—Bert White, Hollywood.....W 6
Mar. 27—Fabela Chavez, Las Vegas....W 8
June 2—Sammy Anders, Pico.....D 6
June 21—Jackie McCoy, Las Vegas.....L 10
July 19—Fabela Chavez, Hollywood.....L 10
Aug. 9—Speedy Cabanella, Hollywood..W 10
Sept. 27—Speedy Cabanella, Hollywood.W 10

1947

Jan. 7—David Hernandez, San Jose...D 10
Feb. 17—Buddy Jacklich, San Francisco W 10
Feb. 25—Charley Johnson, Sacramento..W 10
Mar. 12—Bobby Jackson, Hollywood...KO 3
Apr. 8—Fabela Chavez, Los Angeles....W 10
May 24—Fabela Chavez, Hollywood.....KO 7

June 24—Maxie Docusen, Los Angeles____L 10
July 18—Chuey Figueroa, Hollywood____L 10
Oct. 14—Simon Vegara, Los Angeles____KO 1

CHET ESMONT

Canton, Ohio Heavyweight

1947

Jan. 1—John Streator, Canton_____KO 4
Jan. 8—Grady Welch, Akron_____KO by 3
Jan. 27—Gil Scott, Canton_____W 6
Feb. 17—Gil Scott, Wheeling_____L 6
Feb. 24—Gil Scott, Canton_____L 6
Feb. 27—Joe Brown, Mansfield_____KO by 4
Sept. 12—Art Swiden, Akron_____KO by 2
Oct. 2—Art Swiden, Akron_____KO by 2

NAVA ESPARZA

Mexican Welterweight

1942

Dec. 14—Jerry Gibson, San Fran. __KO by 4

1943

Mar. 12—Zulu Liggins, San Diego___KO by 3
Mar. 17—Chito Hernandez, Hollywood__W 4
Apr. 9—Lige Drew, San Diego_____D 6
Apr. 13—Lalo Vasquez, Los Angeles_____W 4
Apr. 20—Vincent Villevicencio, L. A. ___D 6
May 3—Jimmy Doyle, Ocean Park_____L
May 7—Don Leons, Hollywood_____W
May 12—Jerry Moore, Long Beach _____D 10
—Jerry Moore, Long Beach _____L 10
July 12—Ray Smith, Seattle_____W 8
July 23—Jesse James Jackson, S. Diego_KO 5
July 26—Tyree White, San Francisco___D 10
Aug. 27—Frank Zubia, San Diego_____KO 1
Sept. 10—Zulu Liggens, San Diego_____D 5
Sept. 28—Joe Keyes, Los Angeles_____L 6
Oct. 15—Rudy Campa, Hollywood_____L 6
Oct. 25—Eddie Hudson, San Francisco__W 10
Nov. 5—Jesse Jackson, San Diego_____D
Nov. 19—Melvin Johnson, Hollyw'd_KO by 8

1944

May 26—Bobby Yeager, San Diego_____W 10
June 14—Joe Keyes, Wilm., Cal. _____W 10
Sept. 29—Hugh Stell, San Diego_____KO 3
Oct. 6—Jackie Cooper, S. Diego___KO by 8
Oct. 24—Chester Slider, Fresno_____W 10
Nov. 3—Melvin Douglas, San Diego____W 10
Nov. 27—Eddie Marcus, O. Park____KO by 9

1945

Mar. 26—Sammy Mammone, New York_W 8
Apr. 19—Johnny (Bo-Bo) Harris
New York _____KO 4
May 9—Johnny Dawson, Cleveland __KO 1
May 11—Vic Costa, Boston _____W 8
May 25—Lew Hanbury, New York _____W 6
June 25—Ralph Zanelli, Boston _____W 10
July 30—Sammy Daniels, Washington___W 8
Aug. 13—Henry Jordan, Providence ___W 10
Oct. 15—Patsy Spataro, Holyoke _____W 10
Oct. 22—Ralph Zanelli, Providence_KO by 4
Nov. 26—Charley Davis, Holyoke _____W 10
Dec. 14—Jimmy McDaniels, Boston ____W 10

1946

Jan. 8—Louis Rousse, Brooklyn_____W 8
Jan. 22—Cleo Shans, Brooklyn_____W 10
Jan. 28—Santa Bucca, Holyoke_____W 10
Mar. 11—Al Priest, Boston_____KO by 8
Apr. 9—Phil Palmer, Brooklyn_____W 10
July 17—Vic Moreno, Brooklyn_____W 10
July 29—Smuggsy Hursey, Washington L 10
Aug. 27—Charley Dixie Davis, N. Y. C. W 10
Sept. 30—Sam Haskins, Philadelphia_____W 10
Nov. 4—Sammy Adragna, New Orleans W 10
Nov. 14—Lennox Dingle, Phila._____KO by 5
Dec. 9—Freddie Addeo, Holoyoke_____W 10

1947

Jan. 6—Joey Peralta, Holyoke_____W 10
Feb. 10—Ernie Cat Robinson, Holyoke_KO 7
Sept. 22—Oswaldo Silvo, New Orleans__W 10
Nov. 24—Bobby Lee, Baltimore_____KO by 2
Dec. 2—Ruby Kessler, Brooklyn_____W 8
Dec. 15—Rocco Rossano, N. Y. C.____KO by 1

RAUL ESQUEDA

Mexican Featherweight

1947

July 5—Babe Barron, Mexico City____KO 3
July 26—Manuel Rivera, Mexico City____L 10
Oct. 22—Pedro Biesca, Mexico City____KO 8
Nov. 15—Villita de Juarez, Mexico City_W 10

ALVARO ESTRADA

Mexico Featherweight

1945

Feb. 9—Manny Ortega, El Paso_____W 10
Apr. 6—Antonio Leanos, El Paso_____KO 10
Apr. 19—Manny Ortega, El Paso____KO by 3

1946

July 19—Eddie Hudson, San Diego__KO by 8
Nov. 25—Chuey Figuero, Ocean Pk. KO by 7

1947

Oct. 27—Gene Salaco, N. Y. C._____W 6
Nov. 11—Joe Gamby, White Plains_____L 6
Nov. 18—Charley onovan, N. Y. C._____L 6
Nov. 25—Kenny Haines, White Plains____W 6
Dec. 9—Pete Jasmine, White Plains_KO by 2
Dec. 19—Jackie Harris, Worcester_____W 10
Dec. 22—Willie Pep, Lewiston_____L 10

BENNY EVANS

Oklahoma City, Okla., Welterweight

1944

Jan. 31—Stanford Stiles, Hot Springs_KO 6
Feb. 7—Marshall Allison, Hot Springs_KO 5
Feb. 21—Tiger Jack Ray, Hot Springs__KO 2
Mar. 13—Howell Steen, Hot Springs_____W 8
Mar. 22—Manuel Villa, Galveston_____L 10
May 3—Pat Saia, Galveston_____W 10
May 31—Al Bache, Houston _____W 10
June 27—Kid Crosby, Oklahoma City___W 10
July 25—Pat Saia, Galveston_____W 10
Aug. 15—Freddie Dixon, L. Angeles_KO by 1
Aug. 28—Nick Moran, Ocean Park_____L 10
Oct. 12—Manuel Villa, El Paso_____L 10
Dec. 15—Pat Saia, Galveston_____L 10

1945

Feb. 12—Howell Steen, New Orleans____L 10
Mar. 22—Fritzie Zivic, Galveston__KO by 8
Apr. 16—Phil Palmer, N. Orleans _____L 10
May 1—Manuel Villa, Oklahoma City _W 12
May 17—Billy Deeg, Oklahoma City ____W 10
June 15—Willie Russell, Kansas City ____L 6
July 3—Billy Deeg, Oklahoma City ___W 12
Aug. 14—Major Jones, Kansas City _____L 6
Sept. 13—Tony Madison, Des Moines ___KO 3
Oct. 1—Don Lee, Omaha _____L 10
Nov. 6—Wild Bill McDowell, Beaumont_W 10
Dec. 4—Eddie Bangs, Beaumont _____W 10

1946

—Vince Gambill, Wichita_____L 6
—Eddie Bangs, Beaumont_____W 10
Jan. 25—Pat Giordano, New Orleans____L 10
Feb. 5—Pat Saia, Houston_____L 10
May 13—Mike Rubi, Albuquerque_____D 10
May 21—Howard Carr, Bartlesville____KO 6
June 24—Mike Rubi, Ocean Park_____W 10
July 1—Tony Canelli, Ocean Park____KO 6
July 31—Mike Rubi, Las Vegas_____KO 4
Aug. 12—George Field, Ocean Park_____L 10
Sept. 10—Al Robinson, Fresno_____W 10
Sept. 17—Al Robinson, Fresno_____W 10
Sept. 25—Louis Bell, Las Vegas_____L 10
Oct. 15—George Duke, Fresno_____L 10
Dec. 22—Freddie Dawson, Chicago_____L 8

1947

Jan. 14—Johnny Dabbs, Beaumont_____L 10
Feb. 21—Bobby Yeager, San Diego_____L 10
June 5—Howard Bleyhl, St. Paul_____L 10
June 9—Vince Foster, Omaha_____L 8
June 25—Johnny Dudley, Chicago_____D 10
July 28—Bert Linam, Austin _____L 10
Sept. 5—Tony Chavez, Wichita Falls,
Tex. _____W 10
Oct. 13—Tom Chavez, Austin_____W 10
Oct. 27—Gene Smith, Miami_____W 10
Nov. 3—Frankie Abrams, Miami_____L 10
Dec. 15—Pat Donahue, New Orleans_____L 10

BILLY EVANS

Newark, N. J., Middleweight

1945

Aug. 13—Mark Lockman, Newark _____L 4
Sept. 4—Big Ben Russ, Newark _____L 6
Oct. 29—George Segura, Newark _____W 4
Nov. 5—Roger Muriel, Newark _____L 4

1946

Jan. 7—Wally Reagan, Newark_____KO 1
Jan. 24—Lionel Johnson, Orange_____W 4

Mar. 18—Russ Golding, Newark W 6
Oct. 29—Don Hassock, Elizabeth KO 2

1947

Oct. 22—Leroy Coleman, Elizabeth KO by 3

DAVID EVANS

Baltimore, Md. Lightweight

1946

Feb. 11—Johnny Longo, Baltimore L 4
Dec. 16—Paul Watson, Baltimore L 4

1947

Aug. 18—Jimmy Zaicko, Baltimore L 4
Sept. 15—Bob Smith, Baltimore W 4

ELTON EVANS

Philadelphia, Pa., Light-heavyweight

1946

July 9—Kid Wolfe, Wilmington D 6
Sept. 23—Jimmy Garnder, Scranton L 6
Nov. 4—Charley Banks, Huntington L 10
Nov. 18—Arthur Brownie, Huntington W 10
Nov. 25—Buster Peppe, N. Y. C. D 6
Dec. 16—Roy Taylor, N. Y. City L 6

1947

Jan. 31—Soldier Montoya, Baltimore W 8
Feb. 28—John Garner, Baltimore W 8
Mar. 20—Randy Brown, Atlantic City W 6
Apr. 17—Newton Smith, Atlantic City L 6
May 14—Ray Spurlock, Bangor L 8
Aug. 13—Tommy Merrill, Philadelphia W 8
Oct. 30—Roy Miller, Atlantic City L 8
Dec. 2—Casey Jones, Camden W 8

EMIL EVANS

Chicopee, Mass., Middleweight

1946

June 17—Tommy Mack, Springfield W 6
June 24—Redcap Cooper, Springfield KO 4
July 8—Tommy Mack, Springfield KO 3
July 26—Redcap Cooper, Pittsfield W 4
July 29—Joe Bowman, Springfield KO 2
Aug. 5—Bobby Boucher, Springfield D 6
Aug. 12—Bill Boyd, Springfield W 6
Aug. 20—Billy Petersen, Springfield W 6
Oct. 25—Johnny DeCiantis, Worcester KO 3
Nov. 1—Kid Chocolate, Worcester KO 4
Nov. 4—Willard Lester, Holyoke W 6
Nov. 8—Frankie Ross, Worcester KO 6

1947

Jan. 6—Jim McCooford, Holyoke L 6
Jan. 17—Mose Cunkin, Worcester L 6
Jan. 20—George Smith, Holyoke L 6
Feb. 11—Ernie Butler, Holyoke KO by 3
Feb. 24—Johnny Murphy, Holyoke L 6
Feb. 28—Mose Cunkin, Worcester D 6
Mar. 17—Joe Gans, Holyoke KO 5
Mar. 21—Johnny Murphy, Athol W 6
Mar. 24—Jackie Maddox, Holyoke W 6
Apr. 7—Charley Ross, Holyoke KO 2
Apr. 11—Joe Girard, Worcester KO 4
Apr. 14—Billy Franklin, Holyoke KO 3
May 2—Bill Daley, Worcester W 6
June 2—Bat Stroud, Holyoke W 6
June 13—Blaine Young, Minneapolis KO 4
June 30—Jackie Collins, Springfield KO 2
July 14—Jack Biddle, Springfield W 6
July 21—Ralph Burley, Springfield L 6
July 29—Kenny James, Hartford D 6
Sept. 8—Shamus McCrea, Springfield L 6
Sept. 24—Art Lyons, Providence KO 2
Oct. 17—Roy Thomas, Minneapolis W 6
Oct. 20—Dick Witt, Omaha D 4
Oct. 29—Chuck Hensel, Minneapolis D 6
Nov. 21—Bill Partin, Minneapolis KO 1
Nov. 24—Jimmy Watson, Council Bluffs D 6
Dec. 4—Martin Doyle, Minneapolis W 6
Dec. 18—Jimmy Watson, Minneapolis D 6

GEORGE EVANS

Born, Jan. 1921, Madera, California. Negro. Light Heavyweight. Height, 5 ft. 11 in.

1940

Mar. 26—Clyde Lewis, Fresno D 4
June 11—Les Garcia, Fresno KO 2
June 25—George Byers, Fresno KO 2
July 9—Bert Velasquez, Fresno KO 4
July 23—Mickey Karel, Fresno W 4
Aug. 20—Al Carlisle, Fresno D 4
Sept. 24—Tillie Del Nero, Fresno KO 4
Oct. 22—Chris Homer, Fresno W 4
Nov. 20—Tillie Del Nero, Salinas W 4
Dec. 3—Wilson Mackey, Fresno KO 4
Dec. 17—Walter Outland, Fresno W 6

1941

Jan. 14—Johnny Taylor, Fresno KO 5
Feb. 4—Billy Azavedo, Fresno W 6
Feb. 6—Johnny Mattero, San Fran. W 6
Feb. 13—Johnny Mattero, San Fran. L 6
Mar. 11—Clay Rowan, Fresno W 6
Apr. 8—Francis Ogg, Fresno KO 5
May 6—Charlie Simpson, San Jose W 6
June 10—Charlie Simpson, San Jose D 6
June 26—Johnny Mattero, Oakland D 4
July 17—Pete Pedro, San Francisco L 6
Sept. 2—Homer McGrew, Fresno L 6
Sept. 30—Willie Chavez, Fresno W 4
Dec. 9—Eddie Williams, Fresno W 6

1942

Mar. 30—Willie Chavez, San Francisco W 6
Apr. 7—Shiek Rangel, Fresno L 10
Apr. 22—Ran Jackson, Oakland D 6
May 6—Costello Cruz, Oakland L 10
June 12—Ran Jackson, Oakland W 8
July 22—Francis Ogg, Oakland KO 3
Aug. 19—Tut Taber, Oakland KO 3
Sept. 2—Mel Crisp, Oakland KO 3
Sept. 30—Jimmy Brooks, Oakland D 6
Oct. 7—Alex Watson, Oakland D 8
Oct. 24—Augie Arellano, San Fran. KO 4
Nov. 25—Big Tiger Wade, Oakland KO 8

In U. S. Army.

1946

Mar. 27—Leroy Bolden, San Francisco W 6
Apr. 10—Leroy Wade, San Francisco KO 5
May 29—Leroy Evans, San Francisco D 6
June 5—Kenny Watkins, San Francisco L 10
Sept. 4—Paul Blanks, Oakland D 6
Oct. 1—Harry Matthews, Seattle D 10
Oct. 22—Al Hostak, Seattle KO by 1

1947

Jan. 15—Gil Moore, Oakland L 6
Sept. 2—Amando Rodriguez, Fresno L 6
Sept. 24—George Smith, Oakland L 6
Oct. 15—Vepe Watson, Oakland KO 2
Oct. 29—Leonard Marrow, Oakland KO by 1
Dec. 8—Jess Slocum, San Francisco KO 3
Dec. 15—Emory Jackson, San Fran. KO 1

JIMMY EVANS

Brooklyn, N. Y., Light Heavyweight

1946

Jan. 15—Billy Beauford, N. Y. C. KO 1
Mar. 26—Johnny Davis, N. Y. C. W 6
Apr. 1—Luther McMullen, N. Y. C. KO 3
Apr. 5—Charley Lomski, Brooklyn KO 2
May 17—Johnny Aichers, N. Y. C. W 6
Aug. 15—Buddy Knox, Brooklyn KO by 7
Nov. 4—Rex Wakefield, N. Y. C. KO 2
Nov. 15—Sanders Cox, N. Y. C. KO by 2

1947

Feb. 28—Stanley Goicz, Garden KO 5
Apr. 12—Jimmy White, Bklyn. KO 2
Apr. 25—Henry Odom, N. Y. C. KO 7
May 12—Walter Smith, Rochester KO by 1
July 8—Tom Campanella, N. Y. C. KO 5
Aug. 15—Tom McKeagney, Garden W 6
Oct. 10—Fred McManus, N. Y. C. KO 6
Oct. 31—Roland LaStarza, Garden L 6

JOE EVANS

New York Middleweight

1945

Dec. 3—LeRoy Fleming, Washington W 5
Dec. 10—Carl McFadden, Baltimore KO 3
Dec. 14—Jim McVey, New York W 4

1946

Jan. 4—Sam Baroudi, N.Y.C. KO by 3
Jan. 24—Georgie Williams, Baltimore L 6
Feb. 11—Chappy Manning, Baltimore W 6
Feb. 21—Jesse Moraney, Baltimore W 6
Mar. 15—Kid Wolfe, Baltimore KO by 1
Apr. 4—Jimmy Moore, Baltimore W 6
Dec. 13—Ken Stribling, Baltimore L 4

1947

Jan. 24—Lee Strong, Baltimore ---------W 4
May 2—Buster Smith, Baltimore ------W 6
Sept. 8—Bill Lewis, Baltimore-----KO by 5
Oct. 20—Walter Rowan, Baltimore------W 6

MAL EVANS

Providence Featherweight

1947

(Pro Debut)

Jan. 20—Leo Laperle, Providence ----KO 1
Feb. 3—Frankie Martin, Providence--KO 1
Feb. 6—Jerry Lavigne, Fall River ----W 4
Feb. 27—Bobby Perry, Fall River ------L 4
Mar. 17—Joe Morrisette, Providence----KO 1
Mar. 24—Sal Amaroso, Providence ------L 4
Apr. 7—Sal Amaroso, Providence -------L 4
Apr. 30—Sassy Leite, Providence ------KO 4
May 26—Blond Tiger, Providence--------W 6
July 10—Tony Ducharme, Fall River --L 6
Aug. 14—Bobby Demers, Fall River----KO 5
Oct. 2—Blond Tiger, Worcester--------D 6
Oct. 9—Augie Brett, Worcester ------KO 4
Oct. 30—Ray Dulmaine, Worcester ------W 6
Nov. 13—Tony Ferry, Fall River---------L 6
Nov. 24—Steve Kronis, Boston----------W 6
Dec. 9—Steve Kronis, Salem----------W 8

CLEO EVERETT

Jacksonville, Florida Heavyweight

1940

July 16—Marty Gordon, Albany---------L 4
July 18—Jimmy Boyle, F. Hamil. -KO by 1
Sept. 16—Pal Silvers, Coney Island------D 4
Sept. 17—Israel Chutznet, L. I. C.--KO by 1
Nov. 30—Stanley Goicz, Brooklyn-------L
Dec. 9—Joe Baksi, New York City------L 4
Dec. 19—Johnny Cihlar, Hempst'd, L. I. -D 4

1941

Jan. 9—Art McAlpine, Waterbury-KO by 2
Jan. 27—Walter Ziehl, Brooklyn-------KO 1
Feb. 4—Johnny Clinton, W. P. ---KO by 4
Feb. 18—Joe Baksi, N. Y. City ---KO by 2
Feb. 22—Hank Postaway, Brooklyn-----L 4
Apr. 3—Art McAlpine, Waterbury------L 8

1944

June 2—Blondie Thomas----------KO 6
Aug. 13—Wayne Powell----------KO 3
Sept. 24—Lowell Strong, Honolulu ------L 6
Oct. 8—Lowell Strong, Honolulu------W 8
Oct. 22—Ralph De John, Honolulu------L 8

1945

Jan. 14—Lowell Strong, Honolulu --------L 8
Jan. 27—Pete Louthis, Honolulu ------KO 7
Feb. 11—Wilbert Bassette, Honolulu-----W 8
Mar. 3—George Sanders, Honolulu------W 6
Oct. 23—Cliff Koerkle, Bronx, N. Y.----KO 1
Oct. 29—Billy Barrow, Detroit ---------KO 2
Nov. 6—Al Hoosman, Bronx, N. Y.------L 10
Nov. 26—Joey Maxim, Detroit ---------L 10

1946

Jan. 7—Perk Daniels, N. Y. C.---------L 6
Feb. 1—Ralph Ivins, Boston----------KO 8
Mar. 1—Verne Escoe, N. Y. C.----------W 6
Mar. 15—Jimmy Bell, N. Y. C.----------W 6
Apr. 5—Verne Escoe, Boston----------W 8
May 17—Johnny Kapovich, N. Y. C.------D 6
June 19—Charley Crump, N. Y. C.-------W 4
July 15—Abel Cestac, Baltimore---------W 10
Aug. 5—Johnny Kapovich, Baltimore---W 10
Aug. 26—Abel Cestac, N. Y. C.----------W 8
Sept. 18—George Fitch, N. Y. C.---------L 6
Nov. 11—Jos Louiu, Honolulu---------Exh. 4
Dec. 3—Willie Applegate, N. Y. C. KO by 3

1947

Feb. 24—George Fitch, New Haven------L 8
Mar. 17—Leo Matriccini, Baltimore ------L 10
Apr. 29—Pat Comiskey, Akron ----KO by 6
May 19—Leo Matriccini, N. Y.----------L 10

JOEY FAGAN

Port Richmond, Pa., Lightweight

1946

Mar. 1—Jimmy Neil, Phila.----------KO 1
Mar. 8—Billy O'Connor, Phila----------W 4
Mar. 15—Sonny Bentley, Phila.---------KO 2
Mar. 19—Harry Smith, Allentown------KO 2
Mar. 25—Ellis Simley, Phila.----------KO 3
Apr. 12—John Strawberry, Phila.-------W 6
May 3—Eddie Davis, Phila----------W 6
May 10—Pete Hartley, Phila----------KO 4
July 24—Sunny Bentley, Phoenixville, Pa. ----------D 6
Aug. 15—Pete Hartley, Phila----------KO 4
Sept. 27—Sunny Bentley, Phila.---------KO 4
Oct. 11—John Strawberry, Phila.-------KO 3
Nov. 1—Billy George, Phila----------KO 1
Nov. 15—Tony Ferrara, Phila.----------W 8
Nov. 29—Baby Armstrong, Phila. ----KO 7

1947

Jan. 24—Tony Ferrara, Phila. ----------W 8
Feb. 14—McCoy, Jones, Phila. ----------L 8
Feb. 28—Johnny Compo, Phila.-------KO by 6
Mar. 28—Louis McCloud, Phila.---------KO 6
Apr. 25—Don Murray, Phila. ----------W 8
May 9—Jackie Nieves, Phila. ----------W 8
Sept. 8—Geo. Hunter, Charlstn., W. Va.-KO 4
Sept. 29—Tommy Cobb, Phila. ----------D 6
Oct. 24—George Hunter, Phila. --------W 6
Nov. 28—George Neubeck, Philadelphia--W 8

JOEY FAIELLO

Pittsburgh Welterweight

1947

Apr. 24—Clyde Miller, Pittsburgh ------KO 5
June 9—Paddy Hill, Pittsburgh ----KO by 3
Aug. 26—Al Gualtiere, Pittsburgh ------D 6
Sept. 16—Jackie Eisenberger, Pitts.----KO 2
Oct. 9—Leo Garrett, Pittsburgh ------W 6
Nov. 13—Leo Garrett, Pittsburgh--------W 8

TUFFY FAIRFIELD

Indianapolis Bantamweight

1946

Aug. 23—William Cummings, Richmond, Ind. ----------KO by 8

1947

Jan. 1—Billy Barrett, Huntington --KO by 1
Jan. 14—Augie Yerrat, Louisville ------L 4
Feb. 28—Billy Barrett, Indianapolis------L 4
May 7—Dick Farrell, Ft. Wayne ------KO 3
Apr. 1—Baby Tampico, Houston----KO by 2
Apr. 11—Ernie Huffman, Ft. Wayne--KO by 2
Apr. 14—Paul Martinez, Omaha ----KO by 1
June 23—Dick Lewis, Columbus ---------L 4
Sept. 30—Jimmy Protan, Charleston-KO by 9
Nov. 4—Val Valentine, Kan. City--KO by 2
Dec. 8—Carman Iacobucci, Cinn.---KO by 1

JOE FALCO

Philadelphia, Pa., Welterweight

1944

Apr. 13—Harry Red Schultz, Phila.------W 6
Apr. 14—Young Blackburn, Phila.-------KO 1
Apr. 21—McCoy Jones, Philadelphia----W 6
May 11—Tony Nelson, Atlantic City---KO 1
May 25—Freddy Sammons, Phila. ------L 5
May 26—Lucky Douglas, Atlantic City-KO 1
Nov. 2—Billy O'Connor, Philadelphia--W 6
Nov. 20—George Holden, Philadelphia--L 6
Nov. 27—Lee Jones, Philadelphia --------L 6
Dec. 18—Rocky Jackson, Phila. --------KO 1

1945

Jan. 11—Rocky Jackson, Philadelphia--W 8
Jan. 29—Lee Jones, Philadelphia ------D 6
Feb. 8—Billy Nixon, Philadelphia ----W 8
Feb. 15—Lee Jones, Camden ----------L 10
Mar. 8—Billy Nixon, Philadelphia --KO by 1
Mar. 19—Billy Nixon, Philadelphia-------L 8
Apr. 3—Mike Macey, Hazleton --------KO 1
Nov. 15—Bill Mims, Philadelphia --------L 6
Dec. 6—Buster Hardy, Philadelphia ----W 8
Dec. 10—Sam Justina, Scranton --------KO 2

1946

Jan. 7—Al Seidman, Scranton---------W 8
Jan. 21—Billy O'Connor, Scranton------W 8
Feb. 18—Rego Dell, Scranton----------W 10
June 24—Manuel Rosa, Scranton--------W 10
July 22—Neil Miller, Scranton---------KO 6
Aug. 13—Art Towne, Wilkes Barre------L 10
Aug. 19—Joe Tate, Phila. ----------W 6
Sept. 9—Artie Robinson, Scranton-----W 10
Oct. 14—Chet Vinci, Scranton----------W 10
Nov. 25—Chet Vinci, Scranton---------KO 9
Dec. 18—Andy Klinges, Scranton--------W 10

1947

Jan. 17—Tommy Marra, Garden ---------W 6
Jan. 20—Jim McDonough, Phila. ---------W 8
Jan. 27—George B. Smith, Scranton----W 10
Feb. 24—George B. Smith, Scranton----W 10
Mar. 10—Billy Arnold, Phila. ---------KO by 3
Apr. 14—Lennox Dingle, Phila.------KO by 9
Apr. 21—Johnny Green, Scranton--KO by 1
Aug. 18—Al Seidman, Scranton ----------W 8
Sept. 15—Bobby Claus, Scranton-----KO by 1
Nov. 25—Cliff Dyes, Camden----------W 8
Dec. 9—George Hammond, Camden----W 8

TONY FALCO

Born in Middletown, Conn. Welterweight

1942

Jan. 14—Leo Sawicki, New Haven ------W 6
Jan. 19—Al Rabinowitz, Bridgeport ---KO 1
Jan. 29—Irish Johnny Dean, N. Haven--W 6
Feb. 10—George Doty, Hartford --------W 8
Mar. 10—Al Evans, Hartford ----------W 6
Mar. 16—Al Renick, Holyoke ----------KO 4
Mar. 24—Billy Murray, Hartford --------L 8
June 22—Frankie Forsic, Holyoke -----KO 2
July 6—Joe Gillis, Holyoke ----------W 6
July 16—Dom Youvella, Manchester---KO 4
July 21—Lennox Dingle, Hartford------W 6
Aug. 6—Jimmy Brown, Manchester ----W 6
Aug. 10—Red Garber, Hartford ---------W 6
Aug. 27—George Smith, Bristol---------W 6
Sept. 14—Leo Dulmaine, Holyoke -------W 8
Sept. 18—Manuel Rosa, Waterbury ------W 8

1944

Jan. 24—Al Bouquet, O. P., L. A. ------KO 2
Jan. 25—Tony Dragone, Los Angeles----W 4
Jan. 31—Jackie Cooper, O. P., L. A.---KO 2
Feb. 8—Frankie Campbell, L. A. ------KO 4
Feb. 15—Frank Stewart, Los Angeles----W 4

1945

June 19—George (Red) Doty, Hartford--W 10
Aug. 7—Ralph Walton, Hartford ------KO 4
Aug. 28—Tommy Sloan, Hartford ------KO 3
Oct. 2—Bobby Berger, Hartford --------L 10

1946

Apr. 2—Johnny Lovett, Hartford-------W 8
Apr. 9—Jommy McGriff, Wash., D. C.---D 8
May 17—Gus Edwards, Boston---------KO 4
June 11—Henry Jordan, Hartford--------D 8
June 18—Henry Jordan, Hartford-------D 10
June 24—Jimmy McGriff, Wash., D. C.---W 10
July 10—Bat Stroud, Briston, Conn.----W 8
Aug. 5—Frank Robinson, Springfield----W 8
Aug. 20—Dave Andrews, Hartford-----W 10
Sept. 3—George Teague, North Adams KO 5
Sept. 10—Jimmy Hill, Hartford----KO by 2
Sept. 26—Johnny Dudley, North Adams--W 10
Oct. 10—Benny Singleton, Pittsfield----W 10
Nov. 12—Carley Howard, Hartford------W 8
Nov. 19—Al Spencer, Boston----------KO 6
Nov. 27—Stanley Jordan, Milwaukee----W 6
Dec. 13—Frankie Vigeant, Waterbury---L 10

1947

Jan. 7—Bobby Pryor, Hartford----------D 10
Jan. 24—Frankie Vigeant, Waterbury----D 10
Feb. 6—Buster Baker, Tampa ----------D 10
Feb. 26—Clyde Gordon, Miami ----------W 10
Apr. 15—Frankie Vigeant, Hartford------L 10
May 29—Freddy Camuso, Fall River----W 8
June 4—Al Michaud, North Adams----KO 2
June 19—Bobby Pryor, North Adams----W 8
June 23—Frankie Cordino, Springfield--W 10
July 7—Clyde Gordon, Miami ----------W 10
July 18—Bobby Davis, North Adams----L 10
Aug. 4—Buster Baker, Springfield------W 8
Aug. 25—Jackie Lovatt, Providence------W 10
Sept. 1—Frankie Abrams, Miami--------L 10
Sept. 29—Ernie Forte, Providence --------W 10
Oct. 27—Jackie Lovatt, Providence------W 10
Nov. 10—Frankie Abrams, Providence---W 10
Nov. 25—George Smith, Providence----KO 4
Dec. 8—Billy Murray, Providence-----KO 2
Dec. 22—Frankie Abrams, Miami--------W 10

DANNY FALCONE

Manchester, N. H. Featherweight

1947

Feb. 18—Joey Angelo, Hartford ----KO by 2
Mar. 21—Joey Angelo, Waterbury ------KO 1
Apr. 8—Jose Garcia, Hartford------KO by 5
Apr. 15—Vic Harber, Hartford------KO by 2
Oct. 27—Joey Falco, New Haven --------D 4
Nov. 25—Joey Costa, Hartford----------D 6

TOM FAMBROUGH

Philadelphia, Negro Middleweight

1946

(Pro Debut)

Apr. 12—Harry Bishop, Phila. ----------KO 2
Apr. 24—Walter Stratford, Camden --KO 2
Sept. 6—Leroy Wade, Phila.----------W 6
Fambrough entered Army Sept. 7.

1947

Apr. 23—Wilton Kemp, Phila. ----------W 6
June 9—Tommy Ruth, Phila. --------KO by 2
Oct. 27—Mike Verrengio, Phila. --------W 6
Nov. 20—Robert Irwin, Atlantic City----KO 2

GENE FARLAND

Providence, R. I., Middleweight

1946

Jan. 14—Al Pinel, Providence----------W 4
Jan. 21—Pat Davis, Providence-------KO 3
Jan. 31—Buster Beaupre, Burlington----W 8
Feb. 1—Joe Brooks, Providence------KO 1
Feb. 12—Buster Beaupre, Burlington ----W 10
Feb. 22—Steve Worcester, Providence--KO 1
Feb. 26—Bill Landry, Providence-------W 8
Mar. 6—Jim Finney, Providence--------W 6
Mar. 25—Jim McKeagney, Boston------KO 2
Apr. 3—Solly Zalter, Providence------W 8
Apr. 24—Beau Dollar, Providence------KO 2
May 8—Ray Ladd, Providence--------KO 3
May 15—Jimmy Mulligan, Providence--W 10
June 6—Buddy Ferrall, Fall River------W 8
June 20—Curtis Lee, Fall River----------W 8
July 17—Jimmy Sheppard, Providence--L 10
July 31—Jimmy Sheppard, Providence--L 10
Oct. 16—Eddie Soares, Providence-----W 10
Oct. 30—Al Costa, Providence----------W 10
Nov. 28—Art Robinson, Fall River------W 10

1947

Jan. 22—Joe Blackwood, Providence----L 10
Feb. 21—Joe Reddick, Worcester --------W 10
Sept. 19—Al Barbosa, Boston ----------W 6
Oct. 8—Ceferino Bronco, Providence--KO 3
Nov. 3—Curtis Moore, Providence------W 10
Dec. 1—Curtis Moore, Providence------W 10

BUDDY FARRELL

Born in Newark. Negro. Middleweight

1942

Jan. 19—Frank Kovacs, Perth Amboy----D 4
Mar. 19—Jimmy Anset, Elizabeth--------W 6
Apr. 1—Artie Levine, Elizabeth---------L 6
Apr. 10—Hal Gulafson, Elizabeth-------KO 5
Apr. 16—Bob Bailey, Jersey City---------L 6
Apr. 30—Artie Levine, Elizabeth---------L 6
May 14—Johnny White, Elizabeth-------W 6
June 5—Freddie Wilson, Elizabeth-------L 6
June 25—Artie Levine, Elizabeth-------D 6
July 16—Marvin Bryant, Elizabeth------L 6
Aug. 6—Johnny Caruso, Elizabeth------W 6
Aug. 14—Marvin Bryant, Elizabeth-------L 8
Sept. 3—Freddie Wilson, Elizabeth------W 6
Sept. 10—Johnny Caruso, N. Y. C.------KO 3
Sept. 14—Milton Kessler, N. Y. C.--------L 8
Sept. 21—Randy Brown, Holyoke---------L 8
Sept. 29—Marvin Bryant, N. Y. C.--------W 8
Oct. 1—John Brown, Elizabeth---------L 8
Oct. 22—Van McNutt, Elizabeth----------D 6
Nov. 9—Jerry Fiorello, Trenton-------KO 2
Nov. 19—Johnny Brown, Elizabeth-------L 6
Nov 29—Bobby Lakin, Brooklyn---------L 6
Dec. 26—Al Jolson, Holyoke ----------W 8

1943

Jan. 13—Larney Moore, Eliz., N. J.------KO 3
Jan. 27—Billy Morris, Eliz., N. J.---------L 6
Feb. 24—Marty King, Eliz., N. J.--------KO 2
Mar. 9—Rudy Giscombe, Jersey City---W 8
Mar. 17—Marvin Bryant, Eliz., N. J.------W 6
Mar. 20—Phil Norman, Bklyn., N. Y.----D 8
Mar. 27—Phil Norman, Bklyn., N. Y..KO by 5
Apr. 27—Van McNutt, Jersey City-----KO 7
May 5—Johnny Jones, Eliz., N. J.--------W 6
May 17—Willie Hagen, N. Y. C.--------KO 6
June 9—Marvin Bryant, Eliz., N. J.-----KO 4
June 30—Gene Buffalo, Eliz., N. J.--------W 10

July 8—Milo Theodorescue, Jersey C.---W 8
July 14—Johnny Brown, Eliz., N. J.------L 8
July 28—Johnny Brown, Eliz., N. J.------W 8
Aug. 19—Eddie Ellis, Fall River------KO by 9
Sept. 1—Eddie Ellis, Eliz., N. J.---------W 10
Sept. 8—Johnny Jones, L. I. C.---------W 8
Sept. 17—Tommy Bell, Worc., Mass.---KO by 8
Oct. 19—Mike Bulik, Jersey City--------W 8
Oct. 28—Freddie Cabral, Fall River---KO 7
Nov. 8—Johnny Jones, Prov., R. I.------W 10
Nov. 11—Eddie Ellis, Fall River---------W 10
Dec. 2—Freddie Cabral, Fall River-----L 10

1944

Jan. 6—Freddie Cabral, Fall River---KO 3
Jan. 14—Larry Anzalone, N. Y. City----W 6
Jan. 27—Ross Strickland, Highland P'k -W 8
Feb. 3—Walter Speedy Duval, F. River-W 10
Feb. 15—Jerry Fiorello, Jersey City----W 8
Feb. 18—Harold Jamaica Smith, N. Y. C. -L 6
Mar. 1—Freddie Wilson, Elizabeth------W 6
Mar. 7—Jerry Fiorello, Jersey City----W 10
Mar. 23—Jerry Fiorello, New York City-W 6
Mar. 28—Joe Governale, Jersey City----W 8
May 2—Joe Carter, Jersey City---------L 8
May —Sam Baccala, Jersey City------D 8
June 7—Joe Carter, Jersey City---------L 10

1945

Feb. 21—Charlie Cato, Oakland---------W 6

1946

Jan. 17—Jimmy Mills, Fall River-------W 10
Feb. 7—Johnny Johnson, Fall River----W 8
Mar. 22—Charley Hayes, New York------L 6
Mar. 28—Beau Dollar, Fall River-------W 8
Apr. 11—Jerome Frazier, Fall River--KO 5
June 6—Gene Farland, Fall River-------L 8
June 12—Willis Scott, Elizabeth--------KO 3
July 9—Cecil Hudson, Elizabeth-------L 10
Aug. 8—Sam Baroudi, No. Adams KO by 6
Sept. 25—Anthony Jones, Providence----W 10

1947

Jan. 8—Sam Baroudi, Akron------KO by 10
Feb. 18—Charley Hayes, Jersey City----L 10
Apr. 11—Jimmy Hill, Reading ----------L 8
Apr. 25—Pat Byers, Reading ----------W 8
May 9—Kenny James, Reading ---------W 10
June 10—Leroy Koeth, Youngstown------L 4
June 17—Junior Washington, Elizabeth--L 8
July 15—Doc Williams, Elizabeth--------W 10
Aug. 12—Tommy Bell, Elizabeth ---------D 10
Sept. 16—Verne Lester, Elizabeth ------W 8
Oct. 29—Cecil Hudson, Elizabeth ------W 10
Nov. 6—Jimmy Hill, Reading----------W 8

SAL FARELLO

New York Featherweight

1946

Sept. 10—Charley Green, N. Y. City----W 4
Sept. 24—Rosey Sans, N. Y. City--------W 4
Sept. 28—Rosy Salas, N. Y. City-------KO 3
Oct. 15—Larry Spencer, N. Y. ---------W 4
Nov. 5—Victor Rossi, N. Y. City------KO 1
Nov. 14—Percy Idlett, N. Y. City------KO 3
Nov. 22—Percy Idlett, N. Y. City------KO 2
Dec. 5—Carlos Manzano, N. Y. City----W 6
Dec. 10—Nat Wolfson, N. Y. ----------W 4
Dec. 19—Manuel Zurita, N. Y. ----------W 6

1947

Jan. 2—Raul Roque, N. Y. ----------KO 2
Jan. 10—Mike Bitet, Garden ----------W 4
Jan. 14—Fausto Garcia, N. Y. ----------KO 2
Jan. 23—Jimmy Hegeman, N. Y.---------W 6
Jan. 31—Marvin Dick, Garden --------W 4
Mar. 18—Guilermo Roberts, N. Y.-------W 6
Apr. 7—Ralph LaSalle, N. Y. ----------W 6
June 25—Ralph LaSalle, N. Y. ----------W 6
June 30—Guilermo Roberts, N. Y. ---------W 6
Nov. 4—Maurice Therriault, N. Y. C.---W 6
Nov. 10—Kenny McLain, N. Y. C.--------KO 2
Nov. 18—Maurice Therriault, N. Y. C.----W 6
Dec. 16—George Wright, N. Y. C.---------KO 4
Dec. 22—Charlie Titone, N. Y. C.---------W 6
Dec. 30—Jesse Griffith, N. Y. C.----------W 6

CARMINE FATTA

Born, July 22, 1917. Nationality, Italian-American. Lightweight. Height, 5 ft. 6 in.

1939

Jan. 2—Monty Pignatore, Brooklyn-----W 6
Jan. 12—Jackie White, Brooklyn------KO 1
Feb. 9—Sailor Born, Brooklyn----------W 4
Feb. 28—Tommy Christie, N. Y. C.----KO 1
Mar. 10—Maxie Shapiro, N. Y. C.---------D 6
Mar. 21—Tommy Fontana, N. Y. C.------W 6
May 18—Teddy Dalton, Brooklyn------KO 1
May 31—Eddie Cooper, Poughkeepsie--KO 4
June 8—Larry Esposito, Brooklyn----KO 2
June 26—Joe Memoli, Brooklyn--------KO 1
July 10—Sammy Santillo, Brooklyn----KO 2
July 31—Chester Rice, Brooklyn---------W 6
Aug. 4—Frankie Parchia, Brooklyn----KO 1
Aug. 18—Young Chappie, Kingston------W 6
Sept. 7—Lloyd Lasky, Brooklyn-------KO 3
Sept. 28—Eddie Barton, Brooklyn------KO 5
Oct. 24—Steve Paden, Brooklyn--------W 6
Nov. 11—Jimmy Gaughan, White Plains KO 1
Nov. 21—Ambrose Logan, N. Y. C.--------W 6
Dec. 1—Solly Gerstler, N. Y. C.---------W 4
Dec. 15—Frankie Reese, Kingston--------W 6

1940

Jan. 16—Austin McCann, N. Y. C.---------L 6
Jan. 24—Frankie Wallace, N. Y. C.--------D 6
Mar. 12—Frank Gilmore, White Plains---W 6
Mar. 19—Mike Martinez, White Plain----W 6
Apr. 10—Geo. Harper, N. Y. C.----------KO 1
Apr. 25—Jimmy Cogman, Newark-----KO 3
May 1—Nathan Hall, N. Y. C.----------W 6
June 14—Harry Gentile, Brooklyn------KO 2
June 24—Tony Willard, Newark-------KO 2
July 5—Lew Feldman, Brooklyn--------W 8
July 19—Bobby McIntire, Brooklyn------L 8
Aug. 29—Charley Roberts, Brooklyn-----L 8

1941

Oct. 2—Gene Johnson, Brooklyn-------W 6
Nov. 3—Jesse Walters, Holyoke--------KO 4
Nov. 10—Patsy Spatora, Trenton--------W 8
Nov. 21—Billy Davis, N. Y. C.----------L 6
Dec. 1—Lefty La Chance, Newark-----KO 4
Dec. 8—Willie Calhoun, Brooklyn-----KO 2
Dec. 15—Vince Dell'Orto, Holyoke-------W 10
Dec. 22—Tippy Larkin, Newark----------L 10
Dec. 30—Joe Torres, N. Y. C.----------KO 7

1942

Jan. 12—Lou Fortuna, Holyoke---------KO 6
Jan. 26—Gene Johnson, Holyoke--------W 10
Feb. 2—Billy Davis, Holyoke----------L 10
Feb. 10—Mickey Juliano, N. Y. C.-------KO 2
Mar. 2—Jerry Williams, Holyoke--------W 10
Mar. 28—Oliver White, Brooklyn--------KO 1
Apr. 20—Cleo Shans, Holyoke----------L 10
May 25—Tommy Jessup, Holyoke------KO 3
June 9—Tippy Larkin, N. Y. C.----------L 8
June 23—Joe Echevarria, N. Y. C.-------KO 2
July 7—Carmelo Fenoy, N. Y. C.---------W 8
July 21—Jay D. Shans, N. Y. C.----------W 8
Aug. 3—Cleo Shans, Holyoke----------W 10
Aug. 18—Beau Jack, N. Y. C.---------KO by 1
Aug. 28—Carmelo Fenoy, N. Y. C.---------W 10
Sept. 1—Ruby Garcia, N. Y. C.----------KO 1
Sept. 22—Bobby Ruffin, N. Y. C.----------D 10
Oct. 6—Bill Speary, Philadelphia-----KO 3
Oct. 13—Richie Lemos, N. Y. C.----------W 8
Nov. 6—Richite Lemos, N. Y. C.----------L 8

1943

Jan. 4—Johnny Hutchinson, Phila.--KO by 5
Jan. 22—Sal Bartola, Boston---------KO by 2
Apr. 13—Patsy Spatora, Bklyn., N. Y.----D 8
June 1—Joe Torres, Bklyn., N. Y.--------W 8
June 7—Charlie Davis, Holyoke----KO by 2
Nov. 2—Joey Gambaro, White Plains--KO 2
Nov. 15—Eddie Dowl, N. Y. C.---------WF 5
(Ref. disqualified Dowl for holding)
Nov. 22—Sonny Williams, Trenton------W 8

1944

Jan. 14—Lew Maxwell, New York City--W 6
Feb. 8—Lew Maxwell, White Plains---KO 2
Feb. 21—Jackie Connors, New Britain--KO 3
Feb. 29—Pete Galiano, White Plains----W 8
Mar. 6—Charley Smith, Trenton--------W 8
Mar. 21—Pete Galiano, White Plains----W 8
Mar. 27—Eddie Dowl, New Britain------W 10
Apr. 11—Bucky Taylor, White Plains---D 8
May 1—Bucky Taylor, Baltimore ----KO 2
June 1—Leo Dulmaine, Fort Hamilton--W 8
June 30—Freddie Addeo, Fort Hamilton--W 8
July 25—Joe Amico, M'Arthur ----------W 8
Aug. 31—Joe Amico, Fort Hamilton----W 8
Nov. 27—Cleo Shans, Baltimore----KO by 3
Dec. 19—Dom Amorosa, Jersey City-----L 10

1946

Jan. 29—Enrique Bolanos, Los Angeles
KO by 1

1947

Jan. 14—Eddie White, N. Y. ----------W 8
Feb. 18—Oscar Lewis, N. Y. ----------W 8
Feb. 25—Charley Noel, Brooklyn--------W 8
Mar. 3—Bobby Williams, New Britain--W 10
Mar. 25—Oscar Lewis, N. Y. ----------W 8
Apr. 8—Jimmy Warren, Bklyn.----KO by 2
May 9—Bill Eddy, Flint ----------KO by 3

ALLEN FAULKNER

Buffalo, N. Y., Welterweight

1945

June 5—Eddie McGhee, Buffalo ------KO 3
June 12—Nat Williams, Buffalo --------KO 3
June 18—Lew Nelson, Buffalo ----------W 6
July 11—Dave Viau, Buffalo ----------W 6
Aug. 1—Eddie Tavorsky, Buffalo------KO 3
Aug. 17—Vic Belanger, Buffalo --------KO 3
Sept. 11—Vic Belanger, Buffalo ---------W 6
Sept. 25—Jackie Gaines, Buffalo --------W 6
Oct. 24—Sparky Reynolds, Buffalo ----KO 2
Nov. 1—Vic Belanger, Buffalo --------KO 1
Dec. 10—Lew Perez, Buffalo ----------KO 1

1946

Jan. 2—Arthur Hardy, Buffalo--------L 6
Jan. 15—Tommy Mollis, Buffalo--------W 6
Feb. 19—Sam Baroudi, Buffalo-----KO by 1
Apr. 16—Len Teglia, Buffalo----------KO 3
June 26—Bat Stroud, Buffalo----------W 6
July 10—George Silvacy, Buffalo-----KO 2
Aug. 21—Sammy Mack, Buffalo---------W 6
Sept. 4—Ben Franklin, Buffalo---------W 6
Sept. 17—Charley Daniels, Buffalo-------W 6
Oct. 15—Don Mazanobloe, Buffalo------W 6
Oct. 29—Cliff, Beckett, Buffalo---------W 8
Dec. 17—Tony Vero, Buffalo----------W 8

1947

Feb. 3—Sammy Secreet, Rochester ----W 10
Mar. 3—Sammy Secreet, Rochester ----W 10
Apr. 14—Melvin Johnson, Ocean Pk..KO by 5
May 5—Melvin Johnson, Ocean Park--KO 6
May 19—John Meyers, Los Angeles------W 10
June 30—Vince Gambill, Ocean Pk.----KO 6
Aug. 4—Don Lemos, Ocean Park------KO 5
Aug. 15—Kenny Watkins, San Diego-----W 10
Aug. 29—Max Hutchins, San Diego------W 10
Sept. 24—George Costner, Oakland-------L 10
Oct. 15—Paul Lewis, Oakland ----------W 10
Nov. 19—George Sfith, Oakland---------W 10

HOWARD FAULKNER

Moundsville, W. Va. Middleweight

1946

Apr. 8—Charlie Moore, Wheeling------W 8
Sept. 19—Jimmy West, Johnstown--------L 6
Sept. 30—Art Shipley, Wheeling--------KO 6
Oct. 9—Johnny Creel, Huntington------W 8
Oct. 14—Tom Saunders, Wheeling-------W 10
Oct. 21—Vince Mazac, Washington-----W 6
Dec. 9—Art Brown, Washington--------D 6

1947

Jan. 13—Johnny Bryant, Wheeling------W 10
Jan. 27—Vince Turpin, Canton ---------L 10
Mar. 24—Jimmy Campbell, Wheeling----W 10
June 27—Jimmy King, Erie, Pa.----KO by 3
Oct. 13—Jim Campbell, Wheeling ------L 6

FRANK FEENER

Randolph, Mass. Welterweight

1945

Jan. 18—Billy Baines, Philadelphia----KO 1
Jan. 25—Charley Hilton, Philadelphia--KO 2
June 25—Frankie Keith, L. I. City ------KO 2
July 9—Tony Bartucci, L. I. City ------W 4
Aug. 3—Sid Haber, New York ----------L 4
Aug. 31—Benny Singleton, Worcester ---D 8
Sept. 13—Benny Singleton, Portld., Me...W 8
Oct. 8—Enrique Lopez, New York------W 6
Oct. 12—Al Mobley, New York --------L 6
Dec. 17—Charley Sulic, Philadelphia ---W 6

1946

Feb. 8—Al Barbosa, Worcester----------D 8
Feb. 26—Joe Celletti, Brockton, Mass----D 10
Apr. 2—Joe Celletti, Salem----------W 10
Apr. 25—Ralph Walton, Portland, Me.----D 10
May 13—Frank Conti, Salem----------L 10
Sept. 17—Bob Winters, Philadelphia------L 6
Dec. 9—Frankie Conti, Boston----------D 10
Dec. 18—Joe Pyle, Halifax---------KO by 7

1947

Feb. 24—Leo Sawicki, Boston ----------L 10
Mar. 25—Leo Sawicki, Manchester ------W 10
Apr. 24—Ralph Strolla, Fall River -------D 8
May 2—Billy Tordiglione, Worcester----D 10
Oct. 7—Young Tiger Flowers, Boston----L 6
Oct. 22—Vince Callahan, Bangor --------D 8

BILLY FEENEY

Bayonne Welterweight

1947

Sept. 24—Billy Mitchell, Jersey City----KO 1
Oct. 7—Roy Williams, Jersey City ----KO 3
Oct. 23—Eddie Brown, Paterson --------W 4
Oct. 30—Bob Wimberley, Newark------KO 2
Nov. 18—Ted Pritchard, Jersey City------L 4

RUSSELL (RUSTY) FEHL

Bayonne, N. J., Welterweight

1946

July 24—Jerry Greitzer, Newark--------D 4
July 29—Ben Deshaizer, Newark-------KO 2
Aug. 14—Len Holton, Jersey City-------W 4
Aug. 20—Rollie Horne, Newark-----KO by 3
Sept. 16—Tony Masciarelli, Newark------W 4
Oct. 15—Irving Teague, Jersey City-----W 4
Oct. 22—George Montgomery ,Elizabeth D 4
Oct. 28—Eli DeLoach, Newark----------L 4
Dec. 23—Jack Corum, Newark ---------KO 2

1947

Jan. 6—Johnny Livulpi, Newark ------KO 2
Jan. 20—Domingo Reyes, Newark ------W 4
Jan. 28—Joe Stacey, Jersey City------KO 2
Feb. 7—Lee Kirby, N. Y. ----------KO 2
Feb. 10—Sam Carter, Newark ----------W 5
Feb. 24—Joe Poccia, N. Y.----------W 4
Mar. 7—Eddie Bravata, N. Y. ----------W 4
Mar. 31—George Branch, Newark ------L 4
Sept. 2—Pete Kupsel, Elizabeth----KO by 3
Sept. 22—Hurley Saunders, Newark------W 4
Sept. 30—Cliff Stevens, Jersey City----KO 4
Oct. 13—Tony Rose, Newark--------KO by 1
Oct. 30—Frankie Foran, Newark--------W 4
Nov. 22—Ted DiGiammo, Jersey C...KO by 3

DAVEY FELD

Born, 1922, Brooklyn, N. Y. Nationality, Jewish-American. Light Heavyweight. Height, 5 feet, 10 in.

1940

Oct. 15—Ralph Buglione, Brooklyn-----L 4
Nov. 12—Leo Pierria, Brooklyn---------W 4
Dec. 3—Vince Vignola, Brooklyn-------L 4
Dec. 7—Peter Doyle, Brooklyn---------W 4

1941

Feb. 10—Jay Paganelli, N. Y. C.---------L 4
Sept. 23—Joe Relich, Brooklyn---------KO 1
Oct. 7—George Wilson, Brooklyn-------D 4
Oct. 28—Mike Mastandrea, Brooklyn----L 4
Nov. 10—Al Lang, N. Y. C.----------W 4
Dec. 2—Ray Alverto, Brooklyn--------W 4
Dec. 30—Hal Marin, Brooklyn----------W 4

1942

Jan. 6—Johnny Brown, Brooklyn-------D 4
Jan. 27—Johnny Brown, Brooklyn-------L 4
Apr. 14—Mario Dell, Brooklyn----------W 4
Aug. 4—Mike Mastandrea, N. Y. C.------W 6
Aug. 18—Bobby Perry, N. Y. C.---------KO 6
Sept. 14—Russell Golding, Newark-------W 6
Sept. 21—Felix Garcia, N. Y. C.---------KO 2
Oct. 6—Fred Graham, N. Y. C.----------W 6
Oct. 12—Harry Serio, Newark----------D 6
Nov. 20—Ray Valarde, N. Y. C.----------W 6
In U. S. Army.

1944

June 12—Johnny Lawer, Pittsburgh-----W 6
July 18—Johnny Lawer, Pittsburgh -----L 6
Dec. 9—Ralph Tiovelli, Brooklyn-----KO 2
Dec. 18—Walter Cunningham, Newark--W 6
Dec. 26—Dave Carver, White Plains-----W 6

1945

Feb. 6—Charley Jones, Brooklyn -----W 6
Feb. 17—Hugh Murphy, Brooklyn -----KO 4
Feb. 27—Billy Johnson, Brooklyn ------W 6

Mar. 1—Charley Jones, New York ----- W 6
Mar. 30—Amado Rodriguez, New York-- W 6
June 29—Charlie McPherson, Brooklyn-KO 3
July 20—Tuffy Reed, Lg. Branch, N. J.-KO 4
Aug. 2—Georgie Kochan, Bklyn.---KO by 5
Aug. 31—Berlie Lanier, L. Br., N. J.-KO by 5
Dec. 3—Billy Thompson, Phila.----KO by 4

1946

Jan. 14—Al King, Cleveland----------KO 2
Jan. 28—Charley Dodson, Philadelphia--W 6
Feb. 25—Bobby Berry, Cleveland-------W 6
Mar. 25—George Saunders, Cleveland---W 10
Aug. 30—Walter Duval, Long Beach-----W 8
Sept. 9—Ellis Stewart, N. Y. C.----------L 10
Sept. 30—Billy Thompson, Philadelphia--L 8
Nov. 18—George Kochan, Newark-------W 8
Dec. 23—Anthony Jones, Boston----KO by 4

1947

May 12—Bob Amos, Cleveland ----------L 8
Sept. 12—Shamus O'Brien, Akron--------W 8
Sept. 25—Billy Thompson, Phila.----KO by 4
Oct. 2—Shamus O'Brien, Akron ------W 10
Nov. 12—Jimmy Edgar, Cleveland---KO by 2

GENE FELTON

Los Angeles, Cal., Heavyweight

1944

Jan. 28—Rusty Payne, Oakland, California ----------KO by 4
Feb. 8—Perk Daniels, L. Angeles-KO by 6
May 17—Walter Haefer, California-KO by
May —Silent Joe Hill, Fresno-------KO 3
July 13—Newsboy Millich, Sacra. -KO by 4
Nov. 17—Tiger Sheppard, Hollywood----W 6

1945

Feb. 9—Buddy Millard, San Diego--KO by 6
Apr. 21—Mike O'Grady, Hollywood---KO
Dec. 14—Nolan Sharp, San Diego ------W 10

1946

Jan. 25—Don Brouillard, San Diego----KO 3
Mar. 1—Panco DeLaCruz, San Diego---W 10
Mar. 8—Al Jordan, San Diego----------W 10
Aug. 30—Kid Hermosillo, San Diego----KO 9
Oct. 25—Rusty Payne, San Diego-------W 10
Nov. 22—Rusty Payne, San Diego---KO by 7

1947

Sept. 5—Tommy Garland, Hollyw'd-KO by 8
Oct. 17—Tommy Garland, Hollyw'd-KO by 8

LESTER FELTON

Detroit Lightweight

1947

Mar. 4—Jimmy Root, Detroit ----------W 4
Mar. 11—Ted Black, Detroit ----------W 4
Mar. 24—Art Edmundson, Dayton--------W 6
Apr. 16—Cuban Flash, Windsor ----------W 6
May 2—Joe Henderson, Detroit ------KO 4
May 9—Chester Hodges, Detroit------KO 1
May 14—Harry Goulding, Windsor-----KO 2
June 27—Cuban Flash, Detroit --------KO 3
July 1—Al Adams, Kansas City--------W 4
July 18—Eddie Garland, Detroit --------W 5
Sept. 26—Bobby Beamon, Indianapolis---W 4
Oct. 1—Al Simmons, Windsor --------KO 1
Oct. 10—Jimmy Robinson, Indianapolis--W 5
Oct. 14—Eddie Garland, Detroit ------KO 5
Nov. 11—Dave Marsh, Detroit ----------W 6

GABY "FRENCHY" FERLAND

Born, Feb. 8th, 1928, Montreal, Canada. Nationality, French-Canadian. Welterweight.

1944

Mar. 13—Charlie Gauthier, Montreal----KO 3
Nov. 22—Nick Primiani, Montreal--------W 6
Dec. 20—Frankie Belanger, Quebec-----W 6

1945

Jan. 18—K. O. Lessard, Montreal--------W 6
Feb. 14—Yvon Dagenais, Montreal------W 6
Mar. 14—Young Perrault, Quebec--------W 6
Apr. 4—Willie Ross, Quebec----------KO 2
April 11—Henry Sicillia, Sherbrooke--KO 2
Apr. 17—Phil Breese, Quebec----------KO 1
May 29—J. P. Ouimet, Montreal----------W 6
June 5—Frankie Belanger, Quebec------W 6
June 19—Tony Morin, Montreal----------W 6
June 26—Rickie Smith, Burlington------KO 5
July 6—Don McCully, Burlington------W 8
July 17—Ted Lebel, Montreal----------KO 1
July 31—Marc Robert, Montreal---------KO 2
Aug. 8—Willie Mansfield, Gamby------KO 4
Sept. 17—Pete Dubois, Quebec----------W 6
Sept. 19—Yvan Cote, Montreal----------W 6
Oct. 4—Tom Hart, Gamby----------W 8
Oct. 16—Steve Brenardi, Gamby--------W 8

1946

Jan. 28—Paul Lacroix, Montreal--------W 6
Jan. 31—Buster Beaupre, Burlington----W 8
Feb. 4—Frankie Belanger, Quebec------W 6
Feb. 12—Buster Beaupre, Burlington----W 10
Feb. 18—J. P. Ouimet, Montreal----------W 6
Mar. 19—Buster Beaupre, Burlington----W 10
Mar. 21—Phil Beltram, Rutland---------KO 2
Apr. 2—Vinnie DeMarco, Brooklyn----W 6
Apr. 4—Clifton Bordies, Brunswick---KO 3
Apr. 8—Irish Jim McGrath, Scranton--KO 3
Apr. 12—Everett Chapman, N. Y. C.----KO 2
Apr. 15—Vinnie DeMarco, N. Y. C.-------W 6
Apr. 18—Joey Marmo, New Jersey------KO 6
May 6—Sam Schipiana, N. Y. C.---------L 6
May 11—Paddy DeMarco, Brooklyn-------W 6
May 14—Al Highers, N. Y. C.---------KOby 3
May 29—Nick Primiani, Newark---------W 6
June 3—Mickey Roman, Tomaqua-----KO 4
June 4—Nunzie Bisogno, New Jersey----W 8
June 5—Archie Goodbye, Pittsfield------W 6
July 4—Nick Primiani, N. Y. C.----------W 6
July 12—Georgie Johnson, N. Y. C.-------W 4
July 16—Frankie Vigeant, Hartford-KO by 6
July 26—Jasper O'Hanley, Montreal------D 8
Aug. 28—R. Ouimet, Montreal----------W 6
Sept. 11—Al Perriere, Quebec----------W 8
Sept. 18—Leo Methot, Quebec----------W 8
Sept. 25—Jimmy Molloy, Quebec----KO by 1
Oct. 4—Red Pierce, Metapedia---------KO 2
Oct. 29—George Gervin, Montreal-----KO 6
Nov. 8—Elbert Adams, Chicago---------D 6
Nov. 22—Tiger Ted Adams, Chicago------W 6
Nov. 27—Clarence Ross, Indiana, Mich.-KO 3
Dec. 13—Eric Anderson, Chicago---------W 6
Dec. 20—Tom Kiddy, Chicago-------KO by 1

1947

Jan. 24—Joey Fowler, Arvida----------KO 4
Feb. 8—Lou Miron, Arvida----------W 8
Feb. 17—Lou Miron, Arvida----------W 10
Jan. 29—Dave Forte, Rutland----------W 10
Mar. 4—Jack Grek, Rutland----------W 10
Mar. 11—Al Dix, Rutland----------W 8
Apr. 8—Jackie Dugas, Drummondville-KO 4
Apr. 21—Ruby Margolin, Montreal-------W 8
Apr. 30—Blackie Noel, Quebec----------W 8
May 7—Buster Beaupre, Burlington----L 10
May 16—Ray Fisher, Plattsburg----------W 10
May 22—Jack Grek, Plattsburg--------KO 3
June 2—Jim Marsden, Toronto----------W 6
July 2—George Gervin, Montreal-------W 8
July 23—Ruby Margolin, Montreal-------D 8
Aug. 15—Danny Gordon, Arvida-------KO 3
Aug. 25—Johnny Martin, Lachute------KO 4

CECILIO FERNANDEZ

Cuban Featherweight

1947

June 7—Elgino Alvarez, Havana--------W 8
July 27—Battleship Martinez, Havana---W 8
Aug. 23—Battleship Martinez, Havana---W 8
Nov. 18—Arquimides Yirac, Havana-----W 8

FRANKIE FERNANDEZ

Hawaii Welterweight

Born, Honolulu, April 2, 1919. Managed by Jackie Wright. Territorial AAU lightweight champion, 1937-39-41. National AAU lightweight runner-up 1939.

1944

June 24—Young Goldie, Honolulu-------KO 1
July 16—Eddie Mara, Honolulu--------KO 2
Aug. 19—Dionosa Sosa, Honolulu------KO 3
Sept. 2—Vince Tritto, Honolulu--------KO 3
Sept. 30—Johnny Ledesma, Honolulu--KO 8
Nov. 25—Bill Jennings, Honolulu-------KO 2

1945

Jan. 7—Ray Powell, Honolulu----------W 10
(Won Hawaiian Title)
Feb. 17—Ray Powell, Honolulu----------W 10
(Title Bout)

Sept. 23—Clever Henry, Honolulu.....KO 10
Dec. 9—Llewellyn Strohlin, Honolulu..KO 5

1946

June 14—Bobby Yeager, San Francisco..W 10
Sept. 16—Nick Moran, Honolulu.....KO 7

1947

Mar. 25—Frankie Moore, Honolulu..KO by 7
Sept. 5—Memo Llanes, Honolulu.....KO 1
Oct. 9—Larry Cisneros, Honolulu.....KO 4
Nov. 18—Joey Barnum, Honolulu .....KO 8

JOTA JOTA FERNANDEZ

Venezuela Middleweight

1946

Apr. 30—Lefty Flynn, Caracas .....W 10
June 1—Rene Sanchez, Trinidad .....W 10
Aug. 10—Gentle Daniel, Trinidad .....KO 3
Oct. 17—Gentle Daniel, Trinidad..KO by 5
Nov. 16—Julio Pedrosa, Havana .....L 10

1947

Feb. 22—Ray Spurlock, Brooklyn .....KO 3
Mar. 13—Pat Byers, Atlantic City.....KO 3
Apr. 3—Ray Spurlock, Atlantic City....W 10
Apr. 21—Bert Lytell, Boston .....KO by 6
July 21—Pat Byers, Stamford.....KO by 2
Oct. 12—Jose Basora, Caracas.....KO by 3

ORLANDO FERNANDEZ

Cuban Bantamweight

1946

Mar. 20—Carl McKinney, Tampa.....KO 6
May 2—Tommy Kiene, Tampa.....L 10
June 3—Rodolfo Villa, Houston.....L 8
June 12—Pee Wee Flores, Tampa.....L 10
June 25—Pee Wee Flores, Tampa.....KO 6
Aug. 23—Faggs Simmons, Tampa.....KO 5
Sept. 13—Joey Puig, Tampa.....W 12
Oct. 4—Joe Diaz, Tampa.....W 4
Oct. 22—Chino Alvarez, Tampa.....KO by 8
Nov. 4—Dick Mullen, Savannah.....W 6
Dec. 19—Curley Nichols, Tampa.....L 10

1947

Jan. 20—Joe Diaz, Sarasota .....KO 6
Jan. 23—Jackie Perkins, Tampa .....W 10
Jan. 31—Angelo Ambrasano, Palm Bch..L 10
Mar. 17—Ernest Nogues, Sarasota .....L 10
June 17—Lou LaBarba, Hartford.....KO 1
June 23—Al Headley, Springfield .....L 6
July 7—Chuck Barton, Asbury Park....L 6
July 9—Joe Lukas, Jamaica .....D 6
July 23—Bobby Polowitzer, Hartford....L 6
July 30—Domingo Rivera, Jamaica .....W 6
Aug. 5—Jimmy Hegeman, N. Y. .....W 6
Aug. 13—Mike Tarantino, Jamaica .....L 6
Aug. 27—Joe Lukas, Jamaica .....W 6
Sept. 11—Paul Midiri, Bklyn.....KO by 4
Oct. 15—Jesus Compos, Jamaica .....L 6
Oct. 21—Benny May, Brooklyn .....W 6
Oct. 28—Bobby Polowitzer, Hartford....W 6
Nov. 4—Billy Gillard, Philadelphia.....L 6
Nov. 10—Chuck Burton, Highland Park...L 8
Nov. 24—Rudy Pasco, N. Y. C. .....KO by 4
Dec. 2—Joe Gamby, N. Y. C. .....D 6
Dec. 8—Billy Gillard, Philadelphia.....L 6

FRANKIE FERNLEY

Fort Lauderdale, Fla., Featherweight

1946

Apr. 9—Billy Murphy, Miami.....KO by 4
July 8—Tony Scozzo, Miami.....W 4
July 29—Clyde Templeton, Miami.....L 4
Aug. 19—Hubert Templeton, Miami....KO 1
Aug. 21—Tommy Clock, Miami.....L 4
Aug. 28—Tom Clark, Miami.....KO 2
Sept. 2—Billy Black, Miami.....KO 2
Sept. 4—Eddie Duane, Miami.....W 4
Sept. 11—Jim Martino, Miami.....W 4
Sept. 18—Billy Black, Miami.....KO 2
Sept. 25—Joey Masnick, Miami.....W 6
Oct. 16—Billy Grimm, Miami.....L 6
Oct. 21—Johnny Dyson, Miami.....W 6
Nov. 18—Bobby Fuller, Miami.....W 6
Nov. 25—Bobby O'Day, Miami.....KO 2
Nov. 27—Joe Davis, Miami.....L 6
Dec. 18—Greg Perez, Miami.....L 4

1947

Jan 3—Jean Barriere, Palm Bch...KO by 2
Jan. 10—Clyde Templeton, Palm Beach..D 5
Jan. 17—Jim Brunton, Palm Beach....KO 2
Mar. 24—Red Baron, Miami .....L 4
Mar. 28—Red Baron, W. Palm Bch..KO by 4
Mar. 31—Cy Williams, Miami .....KO 3
Apr. 14—Jackie Hogan, Miami .....KO by 3
Apr. 28—Doug Lester, Miami .....D 4
June 4—Doug Lester, Miami .....L 4
Aug. 25—Bobby Fuller, Miami .....D 4
Sept. 1—Bobby Fuller, Miami .....KO 3
Sept. 3—Sam Butler, Miami .....W 4

TONY FERRAR (FERRARA)

Brooklyn, N. Y. Lightweight

1945

July 13—Jimmy Callura, Long Branch ..D 4
Aug. 3—Jimmy Callura, Long Branch .KO 3
Aug. 10—Tony Acevido, Long Branch ..KO 3
Aug. 17—Johnny Alford, Long Branch ..W 4
Aug. 30—Patsy Zoccano, Brooklyn .....W 6
Sept. 6—Harvey Tischler, Brooklyn ..KO 3
Sept. 20—Lou Prince, Brooklyn.....WD 4
Sept. 28—Joe Griffo, New York .....W 4
Oct. 1—Ellsworth Simley, New York...W 4
Oct. 16—Jimmy Cogman, Bronx ...KO by 3
Nov. 20—Ellsworth Simley, Bronx ....KO 3
Nov. 27—Howard Monk, Bronx .....KO 2

1946

May 7—Clint Miller, Somerville.....L 8
Sept. 23—Johnny Jamison, N. Y. C.....W 4
Sept. 25—Joey Dell, Hartford.....D 6
Oct. 29—Steve Boettcher, Jersey City...W 4
Nov. 8—Maxie Docusen, N. Y. C.....L 6
Nov. 15—Joey Fagan, Philadelphia.....L 8
Nov. 18—Blond Tiger, Boston.....L 8
Nov. 20—Tony La Bua, Long Isl. City....L 6

1947

Jan. 24—Joey Fagan, Philadelphia.....L 8
Apr. 29—Billy Miller, Brooklyn.....KO 3
May 2—Johnny Marino, N. Y. .....L 6
May 26—Pete Mirabello, Coney Island..L 6
June 3—Johnny Marino, N. Y. .....L 6
Aug. 22—Tito Valles, Long Beach .....L 6
Oct. 14—Aponte Torres, N. Y. .....L 6
Nov. 5—Greg Gomez, Jamaica .....L 6
Dec. 10—Paul O'Hara, Jamaica .....KO 4
Dec. 15—Ray Edwards, Brooklyn .....L 6

ANNUNZIO FERRERA

Milwaukee, Wis., Welterweight

1944

Aug. 7—Doyle Hirt, Chicago .....KO 3
Oct. 2—Al Jackson, Chicago.....D 5
Oct. 23—Al Jackson, Chicago.....L 6
Dec. 12—Chris Adcock, White Plains.....D 6
Dec. 19—Jimmy Mills, White Plains.....W 6
Dec. 26—Maurice Lavigne, Brooklyn.....W 6

1945

Jan. 8—Teddy Green, New York .....D 6
Jan. 12—Jimmy Davis, New York .....W 4
Feb. 2—Leo Romanello, New York.....L 6
Feb. 13—Vic Costa, Wh. Plains .....L 8
Apr. 27—Buzz Brown, St. Paul.....L 6
July 19—Jimmy Martin, Milwaukee ...W 6
Aug. 20—Charley Zivic, Milwaukee .....L 6
Sept. 6—Robert Fowler, Milwaukee ...L 6
Sept. 19—Victor Moreno, L. I. City .....L 10
Nov. 2—Lou Fortuna, Norfolk .....L 8
Nov. 27—Wendy Wilson, Brooklyn .....L 6
Dec. 4—Joe Keys, Hartford .....L 8
Dec. 18—George B. Smith, Bronx .....L 6

1946

Jan. 11—Al Jackson, Milwaukee.....W 5
Feb. 4—Levi Southall, Kansas City.....L 8
Apr. 2—Charlie Fusari, Elizabeth.....L 10
Apr. 8—George La Rover, New Haven..D 10
May 17—Danny Kapilow, Jacksonville..L 10
July 5—Pedro Firpo, Pittsfield.....W 10
July 15—George La Rover, Springfield..L 10
Aug. 22—Charley Smith, Brooklyn KO by 7
Nov. 19—Gene Joyce, Milwaukee.....L 8

1947

Mar. 10—Joe Murphy, Scranton .....KO 3
Mar. 24—Santa Bucca, Scranton.....L 10
Aug. 4—Tony Rodriguez, San Fran..KO by 5
Nov. 15—Tim Dalton, Oshkosh .....L 8

FRANKIE FERRARA
New York Middleweight

1947

May 22—Vic Fenny, Brooklyn W 6
June 3—Charlie Brown, N. Y. D 4
June 12—Ricardo Radelli, Brooklyn KO 3
June 26—Ziggy Kupferberg, Brooklyn W 4
June 30—King David, Queens W 4
July 3—Jim Nickers, Brooklyn W 4

PETE FERRENTE
New York Lightweight

1947

May 15—Paul Gil, Brooklyn W 6
May 22—Sonny List, Brooklyn L 6
June 5—Johnny Nicholson, Bklyn W 4
June 12—Billy Lee, N. Y. KO 3
June 17—Dom Zito, N. Y. W 6
June 30—Tito Valles, Coney Island D 6
July 3—Joey Dell, Brooklyn W 6
July 31—Pat Judge, Brooklyn W 6
Aug. 18—Bobby Williams, N. Y. W 6
Aug. 25—Andy Drachmas, Coney Isl. KO by 5
Sept. 20—Greg Gomez, Brooklyn W 6
Oct. 25—Greg Gomez, Brooklyn KO 3
Nov. 8—Joey Dell, Brooklyn W 6
Dec. 8—Solly Cantor, N. Y. C. L 8

JOEY FERRIER
Trenton, N. J., Welterweight

1946

Mar. 8—Johnny Campinha, Worcester W 6
Mar. 15—Eddie Moran, Worcester KO 2
Apr. 16—Frank Robinson, Buffalo L 6
Apr. 30—Frank Robinson, Buffalo L 6
July 29—Junius Woods, Buffalo W 6
Aug. 19—Vinnie Rossano, Cleveland W 8
Sept. 9—Al Highers, Cleveland L 8
Sept. 16—George Gervin, Toronto W 4
Dec. 3—Bernard Docusen, Clevel'd KO by 7

1947

Mar. 5—Van Penn, Akron W 5
Apr. 3—Van Penn, Akron L 8
Apr. 29—Johnny Chatmon, Akron D 5
May 16—Frank Robinson, Erie D 6
June 24—Jimmy Warren, Cleveland L 5
Oct. 24—Jimmy Warren, Detroit L 10

BOB FARRIS
Los Angeles, Cal., Negro. Middleweight

1944

Aug. 1—Al Fernandez, L. Angeles KO 3
Aug. 9—Fred Leeman, Wilmington KO 1
Aug. 25—Speedy Cannon, Hollywood NC 4
Aug. 25—Jimmy Hatmaker, L. Angeles KO 2
Sept. 4—Bruce Williams, Ocean Park D 4
Sept. 20—Don Lee, Wilmington L 6
Oct. 17—Freddie Long, L. Angeles KO 1
Nov. 3—Buddy DeMille, Hollywood W 4
Nov. 7—Vince Villavivacencio, L. A. L 6
Dec. 1—Doll Nelson, Hollywood W 4
Dec. 7—Doll Nelson, Hollywood KO 2
Dec. 22—Russ Long, Hollywood W 4

1945

Jan. 2—Johnny Meadows, Los Angeles W 4
Jan. 5—Alonzo Williams, Hollywood W 4
Jan. 15—Gilbert Whiteside, Ocean Pk. D 4
Feb. 9—Alonzo Williams, Hollywood W 4
Mar. 9—Jimmy Shans, Hollywood W 4
Mar. 12—Gilbert Whiteside, Ocean Pk. W 4
Apr. 2—Petey Wheatstraw, Ocean Pk. D 10
May 14—Don Lee, Ocean Park L 10
July 26—Joe Martinez, Pasadena KO 3
Sept. 4—Milo Santa Cruz, Las Vegas KO 4
Sept. 17—Lincoln Stanley, San Fran. KO by 1
Nov. 9—Billy Harrison, San Francisco KO 8

1946

Jan. 8—Edgar Robinson, Los Angeles W 6
Feb. 18—Virgil Door, Pico D 4
Mar. 11—Edgar Robinson, Pico D 6
Apr. 17—Billy Harrison, Oakland, Cal. KO 3
Apr. 24—Top Row Allen, Oakland, Cal. W 6
May 8—Lincoln Stanley, Oakland KO by 3
July 10—Al Calderon, Oakland, Cal. KO 5
July 24—Top Row Allen, Oakland, Cal. W 6
Aug. 14—Charley Catos, San Francisco L 6
Oct. 10—Gene Loughridge, Sacramento KO by 5
Nov. 8—Top Row Allen, San Francisco D 6
Nov. 21—Ward Jenkins, Eureka KO 3
Dec. 16—Billy Neyland, San Francisco L 6

1947

Feb. 14—Hugh Stell, Hollywood W 4
May 2—Rudy Davila, Hollywood L 6
May 29—Leroy Burleson, Hollywood W 4
July 8—Gil Whiteside, Los Ang. KO by 4
July 18—Axel Boode, Hollywood W 4
Aug. 15—Mike Angustain, Hollywood L 6
Oct. 17—Johnny Myers, Hollywood W 6
Nov. 14—Mike Augustian, Hollywood KO 3
Dec. 12—Charlie Daniels, Hollywood KO 3

MARTY FERRO
Detroit, Mich., Welterweight

1946

Apr. 26—Terry Smith, Detroit KO 2
May 13—Jules Woods, Cleveland L 4
Dec. 20—Joe Carney, Wilkes-Barre KO by 7

1947

Apr. 28—Johnny Rowe, Rochester L 6
May 14—Bobby Elliott, Miami KO by 6
May 28—Billy Spangler, Miami KO 4
May 30—Shortie La Borie, Miami KO 4
June 9—Vince Scrapari, Miami KO 4
July 30—Gus Aldridge, Miami W 6
Aug. 6—Chico Pacheco, Miami L 6
Aug. 11—Rene Cantero, Miami W 8
Aug. 25—Cotton King, Miami D 8
Sept. 1—Rene Cantero, Miami W 6
Sept. 8—Gene Smith, Miami L 10
Sept. 25—Dick Lee, Miami D 5
Oct. 21—Carey Mace, Tampa L 8
Oct. 27—Pat Donahue, New Orleans L 8

TONY FERRY
Fall River, Mass., Lightweight

1944

Apr. 27—Sammy Montani, Fall River KO 4
May 4—Joe Morrissette, Fall River W 8
July 13—Johnny Coe, Fall River W 6
July 27—Kid Connoyer, Fall River W 6
Aug. 25—Corky Davis, Worcester L 8
Nov. 2—Eddie Berry, Fall River W 6
Nov. 27—Joe Monaco, Providence KO 2
Dec. 4—Buddy Hayes, Providence KO 4
Dec. 7—Blonde Tiger, Lowell D 8

1945

Jan. 2—George Butler, New Bedford W 6
Jan. 16—Al Sforza, New Bedford L 6
Mar. 22—Art Gomes, Fall River W 6
Mar. 27—Jimmy Saunders, White Plains L 6
Apr. 5—Steve Kronis, Fall River KO by 1
Apr. 10—Bobby Henry, White Plains L 6
Apr. 12—George Butler, Fall River W 6
Apr. 27—Buddy Hayes, Worcester L 8
May 11—Eddie Berry, Worcester KO 4
May 25—Buddy Hayes, Worcester L 8
June 18—Dave Butler, Waterbury KO 4
July 17—Sammy Montana, New Bedfd. KO 4
Aug. 7—George Butler, New Bedford W 6
Aug. 13—Tommy Murray, West Springfield KO by 3
Aug. 30—Lloyd Hudson, Fall River L 8
Sept. 10—Tommy Moore, Boston KO by 3
Nov. 8—Vinnie Vazzo, Fall River D 8
Nov. 22—Vinnie Vazzo, Fall River L 8
Dec. 13—Gene Leblanc, Fall River L 8

1946

Jan. 3—Bobby English, Fall River L 8
Feb. 19—Eddie DeAngelis, Salem L 8
Mar. 5—Blond Tiger, Salem L 8
Apr. 24—Martin Taber, Providence L 8
Apr. 29—Jimmy Coti, Boston KO by 3
May 3—Gus Weaver, Worcester L 6
May 1—Billy Hadley, Worcester W 6
May 23—Charlie Celeste, Worcester KO by 1
July 6—Charlie Celeste, Worcester KO by 1
July 16—Kid Connoyer, Manchester D 4
Aug. 30—Matry Pemba, Worcester KO by 3
Oct. 13—Nat Terranova, New Britain D 5
Oct. 17—Bobby Simmard, Fall River KO 3
Oct. 18—Ray Dulmaine, Worcester W 4
Oct. 24—Joe Criss, Fall River KO 1
Oct. 28—Kid Connoyer, Manchester L 6
Oct. 30—Martin Taber, Providence KO by 1

1947

Mar. 31—Leon Hudson, Boston L 6
Apr. 3—Tony Roche, Fall River KO 3

Apr. 28—Ray Dulmaine, Boston.....D 6
May 1—Jerry Lavigne, Fall River.....D 6
Aug. 15—Barry Wood, Worcester.....L 6
Sept. 15—Joe Palaza, Boston.....KO 3
Sept. 24—Lee Britto, Providence.....W 8
Nov. 13—Mal Evans, Fall River .....W 6
Dec. 11—Johnny Boufford, Fall River ....W 6
Dec. 22—Mickey Maguire, Boston.....KO 6

TONY FERRY

Fall River Heavyweight

1946

Sept. 18—Sid Cohen, N. Y. City.....W 4
Nov. 15—Sid Cohen, N. Y. City.....W 4
Nov. 29—Joe Mason, N. Y. City.....L 6

1947

Mar. 6—Fred Ramsey, Fall River.....KO 4
Mar. 27—Pete Louthis, Fall River.....W 10
Apr. 17—Johnny Wilbur, Fall River....KO 2
May 8—Pete Mell, Fall River.....KO 2
June 5—Johnny Hayes, Fall River.....KO 5
Aug. 28—Ted Lowry, Fall River.....W 10
Sept. 19—Johnny Shkor, Boston.....KO by 2
Oct. 30—Vincent Pimpinella, Fall River KO 4

HAL FIEBERLING

Pacific Coast Heavyweight

1947

Aug. 19—Bob Scott, Los Angeles.....KO 4
Sept. 2—Jim Lee, Los Angeles.....W 4
Sept. 16—Jim Lee, Los Angeles.....L 6
Sept. 30—Jim Lee, Los Angeles.....W 6
Oct. 28—Dutch Culbertson, Los Angeles..L 6

GEORGIE FIELDS

Los Angeles, Calif., Negro Welterweight

1946

Apr. 8—Jimmy Shans, Pico.....KO by 3
Apr. 22—Les Arterbridge, Pico.....L 4
Apr. 24—Melvin Brown, Long Beach.....L 4
May 3—Jimmy Shans, Hollywood.....L 4
May 6—Luis Rodriguez, Pico.....W 4
May 13—Alex Childs, Ocean Park.....W 6
May 17—Johnny Meyers, Hollywood.....L 4
June 3—Chuck Railey, Hollywood.....W 4
June 7—Johnny Meyers, Hollywood.....D 4
June 21—Spencer Coleman, Hollywood..W 4
July 1—Edgar Robinson, Pico.....D 4
Aug. 12—Ben Evans, Ocean Park.....W 10
Dec 6—Jackie Byrd, Hollywood.....W 6

1947

Jan. 24—Julius Mendez, Hollywood.....L 6
Dec. 2—Don Lemos, Los Angeles .....L 6

CHUEY FIGUERC

(Jesus Chuey Figuetoa)

Los Angeles, Calif., Mexican Lightweight

1943

Jan. 1—Manuel Villa, Hollywood.....W 4
Jan. 15—Al Miller, Hollywood.....KO 2
Feb. 5—Chester Ellis, Hollywood.....D 6
Feb. 19—Billy Hale, San Diego .....D 10
Mar. 5—Billy Hale, San Diego .....W 10
Mar. 17—Chester Ellis,.....D 6
Apr. 22—Pee Wee Lewis, Hollywood.....W 10
May 12—Nat Corum, Oakland.....W 10
June 16—Al Citrino, Oakland.....KO by 3
Dec. 21—Rudy Cruz, Los Angeles.....W 10

1944

Mar. 22—Billy Hale, Hollywood.....W 8
May 12—Bobby Yeager, Los Angeles....W 10
June 30—Bobby Yeager, Hollywood.KO by 3
Aug. 4—Bobby Yeager, Hollywood.KO by 5

1945

Mar. 6—Manuel Villagran, Los Angeles W 10
June 4—Leon Spencer, Detroit.....L 10
Aug. 27—Maurice LaCharce, Ocean Park W 10
Sept. 7—Torito Ramos, San Diego.....D 10
Oct. 22—Lou Bernal, Ocean Park.....W 10

1946

Jan. 4—Roscoe Scally, Los Angeles.KO by 6
Nov. 25—Alvara Estrada, Ocean Park..KO 7
Dec. 2—Leroy Willis, Ocean Park KO by 7
Dec. 16—Billy Gibson, San Francisco..W 6

1947

Feb. 17—Billy Gibson, Ocean Park.....W 10
Mar. 24—Tony Chavez, Ocean Park..KO by 2
July 18—Alfredo Escobar, Hollywood....W 10
Aug. 22—Benny Calla, Hollywood...KO by 4
Sept. 16—Robert Takeshita, Honolulu KO by 3
Oct. 3—Mario Trigo, Hollywood...KO by 4
Dec. 12—Buddy Jacklich, Hollywood KO by 10
Dec. 26—Paulino Montes, Hollywood.KO by 1

KID FILIPINO

Mexico City Welterweight

1945

Mar. 27—Paul Altman, Houston.....KO 7
Apr. 11—Jerry Pittro, Houston.....W 10
Apr. 23—Billy Deeg, Houston.....W 10
May 22—Sparky Reynolds, San Antonio W 10
June 15—Artie Dorrell, Hollywood KO by 8
July 10—Billy Harrison, Los Angeles...W 10
July 20—Genaro Rojo, Hollywood.....W 10
Sept. 28—Ray Brown, Hollywood....KO by 7
Dec. 28—Memo Llanes, Hollywood.....L 10

1946

Jan. 12—Kid Azteca, Mexico City..KO by 8
Mar. 16—Carlos Malacara, Mexico City..L 10
Mar. 26—Sparky Reynolds, Houston.....W 10
Apr. 13—Lupe Gonzales, Mexico City....D 10
Apr. 30—Clarence King, Houston.....W 10
May 8—Lefty Chilo, Mexico City.....KO 2
May 22—Babe Zavala, Mexico City.....L 10
June 11—Clarence King, Houston.....D 10
June 15—Enrique Lopez, Mexico City..KO 4
June 26—Alejandro Vega, Mexico City..W 10
July 2—Harry Lane, Houston.....W 10
July 16—Allen McCorvey, Houston.....W 10
July 20—Luis Torres, Mexico City.....L 10
July 25—Paul Altman, Houston....KO by 5
Sept. 14—El Conscripto, Mexico City.....L 10
Sept. 24—Johnny Dabbs, Houston.....L 10
Oct. 2—Luis Arguelles, Mex. City..KO by 3
Oct. 30—Zarcillo Sanchez, Mex. City..KO 5
Nov. 23—Saul Torres, Mex. City.....KO 7

1947

Mar. 5—Saul Torres, Mexico City.....L 10
Mar. 22—Baby Yucatan, Mexico City.....W 10
Apr. 16—Auriello Cruz, Mexico City.....W 10
Apr. 21—Chuchu Ruiz, Mexico City ....W 10
May 7—Luis Arguelles, Mexico City....L 2
May 21—Pedro Ortega, Mexico City....KO 7
July 25—Rudy Cruz, San Antonio.....L 10
Aug. 31—Kid Azteca, Guadalajara..KO by 5

LOU FILIPPO

Pacific Coast Lightweight

1947

(pro Debut)

Mar. 17—Mario Luna, Ocean Park.....W 4
Mar. 28—Benny O'Neil, Hollywood.....D 4
July 29—Martin O'Malley, Los Angeles..W 4
Aug. 11—Eddie Martin, Ocean Park.....KO 2
Aug. 22—Bernardo Ramirez, Hollywood .W 4
Nov. 14—Freddy Herman, HollywoodKO by 1
Dec. 26—Darnell Carter, Los Angeles..KO 1

EDDIE FINAZZO

Born, March 6, 1922, Baltimore, Md. Nationality, Italian-American. Middleweight. Height, 5 ft. 8 in.

1939

May —Joe Perry, Baltimore, Md.....W 8

1940

—Frankie Martini, Baltimore....W 4
—Joe Mussolini, Baltimore.....KO 2
—Tommy Hoover, Washington....W 4
—Billy Teems, Washington.....W 6
—Joey Teems, Baltimore.....W 6
—Woody Booard, Baltimore.....W 6
—Woody Buchanan, Baltimore....W 6
—Buddy Holmes, Washington....W 6
—Joey Teems, Baltimore.....W 6
—Billy Selvage, Baltimore.....W 6
—Billy Carrigan, Baltimore.....D 8
—Sailor Sharkey, Norfolk.....KO 6
—Mitsos Grispos, Norfolk.....W 8
Mar. 4—Mayon Padlo, Washington, D. C..L 8
—Maures Pitte, Baltimore.....W 6
—Frankie Willis .....W 6
—Billy Carrigan .....W 6

Oct. 28—Tony Reno, Baltimore.....KO 5
Oct. 14—Juan Carmeno, Baltimore....KO 2
—Earl Ward, Baltimore.....KO 2

1941

Jan. 27—Buddy Holmes, Washington.....W 6
—Joey Spangler, Washington.....W 8
—Frankie Willis, Washington.....W 8
—Frankie Willis, Baltimore..KO by 4
—Johnny Brown, Baltimore.....W 6
—Mayon Padlo, Washington.....L 8
—El Brookman, Norfolk.....W 8
—Lou Bass, Norfolk.....KO 6
—Indian Johnny Rivers, Wilmington.....KO 8
—Al Tribuani, Wilmington.....D 8
—Tommy Reagan, Baltimore...KO 4
—Buddy Thomas, Washington....W 6
—Buddy Holmes, Wash., D. C....W 10
Jan. —Hershey Kid Chocolate, Baltimore.....W 6
—Babe Scott.....L 6
—Babe Scott, Baltimore.....W 6
Nov. 26—Deacon Thunderbolt, Harrisburg, Pa. .....KO by 1
Dec. 29—Al Tribuani, Wilmington.....L 8

1942

Jan. 20—Buddy Holmes, Washington....W 6
Jan. 26—Jimmy Moore, Baltimore.....KO 2
Mar. 5—Cleve Bailey, Atlantic City.....L 8
Mar. 9—Jimmy Moore, Baltimore.....W 6
Apr. 20—Buddy Thomas, Baltimore.....L 8
May 4—Buddy Thomas, Baltimore.....D 8
May 25—Al Tribuani, Baltimore.....L 6
June 18—Frankie Wills, Richmond.....L 8
June 26—Leo Center, Norfolk.....L 6
Aug. 3—Babe Scott, Baltimore.....L 6
Aug. 24—Babe Scott, Baltimore.....L 6
Sept. 1—Buddy Fisher, Wilmington....KO 4
Oct. 5—Billy White, Baltimore.....L 6
In U. S. Army. Honorably discharged.

1944

Sept. 15—Larry Fontana, Norfolk.....L 8

1945

Feb. 13—Waddy Forcey, Washington.....W 6
Mar. 12—Al Johnson, Washington.....L 6
Aug. 10—Nick Manfredo, Ports., Va....KO 5
Nov. 26—Cliff Beckett, Pittsburgh.....W 8
Dec. 10—Jules Woods, Pittsburgh.....W 6

1946

Mar. 14—Gene Roberts, Baltimore.....D 6
Mar. 18—Billy Goodman, Harrisburg....L 8
June 13—Roy Miller, Pittsburgh....KO by 5
Oct. 4—Eddie Richards, Phila.....KO by 2

1947

Mar. 8—Ray Robinson, Kansas City..KO by 4
June 10—Rocky Graziano, Memphis..KO by 1
Sept. 17—Ossie Harris, Steubenville, Ohio .....KO by 3
Nov. 11—Lee Sala, Tampa .....KO by 1

CHARLIE FINLEY

New York Negro Welterweight

1945

May 15—Pete Martin, White Plains KO by 2
May 21—Morton Klein, N. Y. C.....L 6
May 29—Antonio Carmona, Wh. Plains...L 6
June 6—Charley Fusari, Elizabeth KO by 3
June 25—Joe LaMotta, Stamford.....KO by 1
Nov. 19—Lee Abrams, New Britain.....W 6
Nov. 26—Gus Vargo, Stamford.....NC 2
Dec. 3—Don Lemos, Washington..KO by 4

1946

Aug. 26—Charlie Howard, Newark.....L 8
Sept. 3—Leon Sawyer, Brooklyn.....L 4
Sept. 12—Billy Murphy .....L 4
Sept. 19—Billy Murphy .....L 4
Sept. 23—Harold Lee, Holyoke.....W 4
Sept. 24—Ralph Nieves, New York..KO by 5
Sept. 27—Joe D'Amato, New York..KO by 1
Oct. 14—Tommy Lynch, Yonkers.....L 6
Nov. 9—Jimmy Mangia, Brooklyn.....L 6
Nov. 20—Russell Wiljite, L. I. C.....W 6
Nov. 26—Esca Mosley, New York.....L 6
Dec. 3—Billy Gagnes, Brooklyn.....L 4
Dec. 12—Gus Vargo, N. Y. City.....L 4
Dec. 28—Henny Bell, Brooklyn .....W 4

1947

Jan. 2—Joe Torrens, N. Y.....KO by 1
Jan. 8—Davey Cohen, Jamaica .....L 6
Jan. 14—Cary Mace, Hartford.....KO by 3
Feb. 10—Buddy Jackson, Newark.....D 6
Feb. 18—Johnny Parker, Hartford.....L 6
Mar. 10—Davey Cohen, Holyoke .....L 6
Apr. 12—Eddie O'Tash, Bklyn. .....L 4
Apr. 15—Charley Zack, N. Y.....L 6
Apr. 29—Leonard Lukes, Bklyn. .....L 4
May 5—Ted Drew, N. Y.....KO by 6
May 13—Jimmy DeMetrios, Bklyn.....D 4
June 6—Russ Howard, Waterbury..KO by 6

JERRY FIORELLO

Born, 1918, Brooklyn, N. Y. Nationality, Italian-American. Middleweight. Height, 5 ft. 8 in.

1938

June 17—Kenny Cole, Brooklyn.....KO 1
July 8—Johnny Harris, Brooklyn.....KO 3
Nov. 3—Steve Belloise, Brooklyn.....D 4
Nov. 12—Eric Higgs, Brooklyn.....W 4
Dec. 6—Al Lopez, N. Y. C.....W 4
Dec. 15—Frankie Fariello, Brooklyn.....W 4
Dec. 19—Tony Ferrara, N. Y. C.....W 4
Dec. 27—Yussel Goldstein, N. Y. C.....L 4

1939

Jan. 9—Tommy Zano, N. Y. C.....W 4
Mar. 13—Vic Hale, N. Y. C.....KO 1
Mar. 20—Carl Christian, N. Y. C.....W 4
Mar. 27—Eddie Kelly, N. Y. C.....W 4
May 1—Silvio Zangrillo, N. Y. C.....L 6
July 3—Pete Wywoda, Brooklyn.....KO 1
July 17—Nat Kadin, L. I. C.....W 6
July 31—Bob Cummings, Brooklyn.....KO 5
Aug. 21—Tony Greb, Brooklyn.....W 6
Sept. 8—Paulie Griffiths, Brooklyn.....W 8
Sept. 30—Yussel Goldstein, Brooklyn.....L
Oct. 14—Izzy Redman, Brooklyn.....W 8
Nov. 25—Tommy Zano, Brooklyn.....W 8
Dec. 16—Norman Hurdman, Brooklyn....D 8

1940

Feb. 17—Pete Asero, Brooklyn.....L 8
Apr. 15—Cal Holmes, N. Y. C.....D 6
Apr. 23—Tommy Bland, White Plains....W 6
May 21—Ernest Robinson, L. I. C.....D 6
June 11—Norman Hurdman, L. I. C.....D 6
June 24—Tami Mauriello, N. Y. C.....L 8
July 5—Frankie Terry, Brooklyn.....D 8
Aug. 1—Bobby Masters, Brooklyn.....KO 6
Sept. 12—Erwin Kay Kaplan, N. Y. C.....L 6
Oct. 19—Georgie Martin, Brooklyn.....L 8
Dec. 10—Lou Schwartz, Brooklyn.....L 8
Dec. 21—Ernest Robinson, Brooklyn.....L 8

1941

Jan. 4—Ernest Robinson, Brooklyn.....W 8
Jan. 18—Victor Troise, Brooklyn.....L 8
Mar. 25—Erwin Kay Kaplan, Brooklyn..D 8
Apr. 5—Jackie Donovan, Brooklyn.....L 8
Apr. 15—Cocoa Kid, Brooklyn.....L 8
May 20—Leonard Bennett, Brooklyn.....L 8
June 18—Jose Basora, N. Y. C.....L 4
June 26—Georgie Martin, Brooklyn.....D 8
July 18—Andre Jessurun, Brooklyn.....L 10
July 31—Pete Muscarnera, Brooklyn....W 8
Sept. 20—Ernest Robinson, Brooklyn.....L 8
Oct. 14—Erwin Kay Kaplan, White Plains, N. Y. .....KO 3
Oct. 27—Norman Rubio, Newark.....L 10
Nov. 4—Steve Belloise, White Plains, N. Y. .....L 8
Dec. 19—Pedro Tomez, Philadelphia.....W 8
Dec. 30—Randy Brown, N. Y. C.....L 8

1942

Feb. 6—Frankie Saia, Philadelphia.....L 8
Feb. 14—Jackie Coper, Broklyn.....WF 2
Mar. 14—Jackie Coper, Brooklyn.....L 8
Mar. 31—Bernie Miller, Brooklyn....KO by 5
May 16—Oliver White, Brooklyn.....W 8
June 16—Ernie Robinson, Brooklyn.....D 8
June 30—Sonny Horne, N. Y. C.....L 6
July 16—Francisco Montaneri, Ft. Hamilton .....W 8
July 29—Bobby Lakin, Brooklyn.....W 8
Aug. 10—Larry Fontana, Brooklyn.....D 6
Aug. 14—Indian Gomez, Waterbury.....L 8
Sept. 26—Bobby Lakin, Brooklyn.....D 8
Oct. 8—Larney Moore, Waterbury.....W 8
Oct. 24—Bobby Lakin, Brooklyn.....D 8
Nov. 9—Buddy Farrell, Trenton....KO by 2

1943

Mar 1—Cat Robinson, N. Y. C.----------W 8
Mar. 15—Al Jolson, Holyoke ----------L 8
Mar. 26—Cat Robinson, N. Y. C.----------W 6
Apr. 9—Larney Moore, New Brunswick-W 10
Apr. 22—George Wilson, Hghld. Pk., N.J.-W 10
May 1—Cat Robinson, Brooklyn, N. Y.--L 8
May 8—Maxie Berger, Montreal-------L 8
June 8—George Wilson, Brooklyn, N. Y.-W 10
June 11—Freddie Flores, N. Y. C.--------W 6
June 17—Frankie Wills, Richmond, Va.--L 10
July 1—Joe Agosta, Brooklyn, N. Y.----L 8
Aug. 5—Tony Reno, Brooklyn, N. Y.----L 8
Sept. 2—George Red Doty, B'lyn, N.Y.-KO 7
Sept. 24—Phil Enzenga, New Brunswick--L 10
Sept. 27—Verne Patterson, N. Brunswick-L 10
Oct. 4—Frankie Wills, N. Y. C.---------L 6
Nov. 19—Wild Bill McDowell, Highland Park, N. J. ----------L 8
Nov. 30—Wild Bill McDowell, Hartford--L 10
Dec. 7—Mickey Makar, Jersey City---KO 4
Dec. 20—Stanley Miller, Trenton -------W 8

1944

Jan. 11—Eddie Alzek, Jersey City-------L 8
Jan. 15—Verne Patterson, Brooklyn------L 8
Feb. 15—Buddy Farrell, Jersey City-----L 8
Feb. 29—Verne Patterson, Brooklyn------L 8
Mar. 7—Buddy Farrell, Jersey City----L 10
Mar. 20—Freddy Wilson, Holyoke--------W 10
Mar. 23—Buddy Farrell, N. Y. C.---------L 6
Apr. 3—Jerry Maloni, Holyoke----------L 10
Apr. 18—Wilfie Shanks, Brooklyn--------L 8
Apr. 24—Johnny Brown, Holyoke--------L 10
May 8—Coolidge Miller, Holyoke-----KO 4
May 20—Larney Moore, Brooklyn-------W 8
May 29—Johnny Jones, Springfield------L 10
June 8—Johnny Green, Buffalo----------L 10
July 11—J. C. Wilkins, Brooklyn---------W 8
Aug. 1—Harold Green, Brooklyn---------L 8
Aug. 14—Rocky Graziano, L. Isl. City---L 8
Aug. 29—Marvin Bryant, Brooklyn------D 8
Oct. 9—Joe Bennett, Holyoke----------L 10
Oct. 28—Harold Green, Brooklyn--------L 8
Nov. 27—Saint Paul, Holyoke ----------W 8
Dec. 1—Indian Gomez, Waterbury-------L 8
Dec. 11—Indian Gomez, Holyoke---------D 10
Dec. 23—Freddie Archer, Brooklyn------D 8

1945

Jan. 8—Indian Gomez, Holyoke--------L 8
Jan. 13—Rudy Giscombe, Brooklyn ------W 8
Jan. 26—Ernie Forte, N. Y. C.----------W 6
Feb. 8—Sidney Miller, New Brunswick D 8
Feb. 16—Ernie Forte, N. Y. C.----------W 8
Mar. 20—Joe Curcio, Jersey City---------L 10
Mar. 24—Willis Scott, Brooklyn----------W 8
Apr. 10—Henry Jordan, Brooklyn--------L 8
Apr. 16—Ernie Forte, Providence---------L 10
May 8—Freddie Flores, Brooklyn--------W 8
June 7—Vic Dellicurti, Brooklyn--------W 10
June 22—Johnny Lawer, Brooklyn--------W 10
July 24—Artie Levine, Brooklyn---------W 10
Aug. 7—Sonny Horne, L. I. C.----------L 10
Aug. 13—Bee Bee Washington, Wash.------L 10
Sept. 5—Baudelio Valencia, Brooklyn--KO 3
Sept. 22—Marvin Bryant, Brooklyn-----KO 6
Oct. 9—Joe Bennett, Brooklyn----------W 10
Nov. 23—Coley Welch, N. Y. C.----------L 10
Dec. 18—Bobby Berger, Brooklyn--------W 8

1946

Jan. 12—Coolidge Miller, Brooklyn------L 8
Jan. 21—Coley Welch, N. Y. C.----------L 10
Feb. 9—Coolidge Miller, Brooklyn------L 10
Feb. 18—Marcus Lockman, Holyoke-----L 10
Feb. 26—Joe Reddick, N. Y. C.----------L 10
May 2—Johnny Walker, Philadelphia--L 10
May 22—Indian Gomez, L. I. C.----------L 8
June 18—Al Barbosa, Brooklyn----------W 8
June 24—Art Robinson, Troy----------L 10
July 4—Pete Mead, Brooklyn----------L 10
July 17—Herbie Kronowitz, Brooklyn--L 10
Aug. 12—Johnny King, Brooklyn-------KO 5
Aug. 20—Danny Martin, Elizabeth-------L 10
Sept. 6—Dave Chacon, Long Beach------W 8
Sept. 16—Charlie Howard, Brooklyn-----W 8
Sept. 27—J. C. Wilkins, N. Y. C.----------L 6
Oct. 4—Ruben Shanks, N. Y. C.---------D 10
Oct. 29—Harold Green, Brooklyn-------L 8
Dec. 17—Billy Cooper, Jersey City------L 10

1946

Dec. 30—Billy Arnold, N. Y.----------L 10

1947

Jan. 14—Billy Cooper, Jersey City------W 10
Feb. 7—George Doty, Waterbury------KO 6
Feb. 24—Chuck Hunter, Cleveland-------L 10
Mar. 3—Larry Fontana, N. Y.----------L 10
Mar. 19—Cecil Hudson, Chicago----KO by 9
May 6—Charlie Hayes, Bklyn. ----------L 8
May 15—Randy Brown, Atlantic City----L 10
June 9—Sonny Horne, Coney Island-----L 10
June 13—Rocky Graziano, Toledo----KO by 5
July 15—Art Tatta, Norwalk ----------L 8
Aug. 4—Herbie Kronowitz, Queens -----L 8
Sept. 8—George Small, Coney Island----L 8

PEDRO FIRPO

Born in Camden, N. J. Negro Lightweight.

1941

Jan. 17—Angelo Pantellas, Philadelphia W 6
Mar. 10—Joey Silva, Philadelphia--------W 8
Mar. 21—Eddie Allen, Philadelphia-------L 6

1942

Jan. 16—Paulie Jackson, Camden--------W 6
Feb. 5—Charley Davis, Elizabeth--------L 6
Mar. 12—James Roary, Atlantic City----W 8
Mar. 26—Ike Williams, Atlantic City-----L 8

1943

Mar. 26—Dorsey Lay, Philadelphia--KO by 5
Apr. 16—Bob Smith, Philadelphia ------W 6
Apr. 29—Jimmy McAllister, Phila.-------W 8
May 13—Paulie Jackson, Philadelphia--L 6
May 24—Ham Wiloby, Holyoke ----------L 8
Oct. —Hubert Samuels, Reading--------W 8
Nov. 12—Lester Young, Reading ---------D 8
Nov. 25—Lester Young, Harrisburg------L 10

1944

Jan. 7—Paulie Jackson, Reading---------L 8
Feb. 4—Abie Kauffman, Reading---------L 8
July 5—Lucky Douglas, Batesville-------W 6
July 11—Oscar Wright, Washington------W 6
July 31—Willie Anderson, Baltimore-----W 6
Aug. 8—Jimmy Phillips, Washington----D 6
Sept. 5—Johnny Cockfield, Washington-W 6
Sept. 15—Joey Neil, Reading ----------KO 3
Sept. 19—Jimmy Phillips, Wash., D. C. --L 6
Oct. 25—Eddie Giosa, Camden ----------D 8
Nov. 6—Jimmy Phillips, Wash., D. C. --L 8
Nov. 20—Young Beau Jack, Baltimore--W 6
Dec. 1—Eddie Giosa, Camden ----------L 8
Dec. 15—Mario Colon, Camden ---------W 8

1945

Jan. 1—Billy Miller, Baltimore----------L 8
Jan. 11—Abie Kauffman, Camden--------W 10
Jan. 18—Willie Roache, Camden---------W 10
Feb. 8—Lulu Costantino, Camden-------W 10
Feb. 19—Bobby Smith, Philadelphia------D 8
Mar. 8—Bobby Smith, Camden----------W 10
Mar. 26—Larry Bolvin, Boston----------W 10
Apr. 5—Bobby Smith, Camden----------W 10
May 10—Paulie Jackson, Boston--------W 10
May 31—Dorsey Lay, Camden----------L 10
June 25—Georgie Cooper, W. Sprgfld. ----L 10
July 2—Al Gomez, Milwaukee----------L 10
Aug. 3—Jose Gonzales, N. Y. C.----------L 6
Sept. 10—Santa Bucca, Philadelphia KO by 3
Oct. 12—Allie Stolz, N. Y. C.----------L 10
Oct. 26—Sal Bartolo, Boston----------L 10
Nov. 5—Lew Hanbury, N. Y. C.----------W 10
Nov. 9—Eddie Hudson, N. Y. C. --------W 6

1946

Jan. 25—Chalky Wright, N. Y. C.---------L 10
Mar. 6—Cleo Shans, Camden----------L 10
Mar. 22—Candy McDaniels, New Orl.---W 10
Apr. 10—Jimmy Collins, Camden------KO 4
Apr. 25—Sandy Saddler, Atlantic City---L 8
May 3—Johnny Bratton, New Orl.-KO by 1
June 3—Jimmy McLarnin, Holyoke---KO 9
July 5—Nunzio Ferrera, Pittsfield------L 10
July 18—Pedro Biesca, Philadelphia-----W 10
Aug. 22—Sandy Saddler, Brooklyn-------L 10
Oct. 8—Frankie Carto, Philadelphia---L 10
Nov. 25—Bobby Lee, Baltimore----------L 8
Dec. 16—Frankie Carto, Newark---------W 10

1947

Jan. 6—Herbie Jones, Washington, D. C.-L 10
Jan. 27—Julie Kogan, New Haven--KO by 9
Mar. 5—Matt Parker, Philadelphia----W 8
Apr. 9—Willie Roache, Camden, N. J.--W 10
Sept. 30—Matt Parker, Camden N. J.----W 8
Oct. 14—Earl Huff, Phila. ----------L 10
Nov. 11—Earl Huff, Camden ----------W 10
Dec. 16—Earl Huff, Camden ----------L 10

AL FISHER

N. Y. Negro Middleweight

1947

Mar. 4—Thomas Burke, White Plains---W 4
Mar. 19—Danny Ruggerio, Jamaica------L 6
Apr. 14—Frankie Cordino, N. Y.---------D 6
Apr. 23—Billy Taylor ,Jamaica ---------W 6
May 6—Augie Angarano, N. Y.---------KO 1
May 13—Augie Angarano, N. Y. C.------KO 6
June 3—Dick Smith, N. Y.----------L 8
Sept. 22—Al Wright, Wash., D. C.---KO by 2

DON FISHER

Shelton, Conn. Light-heavyweight

1946

July 9—Walter Fuller, Norwalk----KO by 2
July 23—Young Walter, New Haven ---KO 1
Sept. 3—Bill Ambrose, Norwalk --KO by 2

1947

June 16—Tony Gillo, New Haven --------L 8
July 11—Pat Vendrillo, Waterbury----KO 2
Sept. 29—Larry Davis, New Haven-----KO 1
Oct. 27—Jim Hardaway, New Haven---KO 3
Nov. 17—George Gale, New Haven--KO by 1
Dec. 16—Jimmy Bean, New Haven---KO by 1

JACKIE FISHER

Waterville, Maine Heavyweight
(Southpaw)

1946

July 18—Moose Kennedy, Waterville---KO 1
Aug. 8—Moose Kennedy, Watervl. KO by 8
Aug. 29—Billie LaRose, Waterville----KO 1

1947

Feb. 28—Johnny Lawless, Rumford----KO 4
Mar. 5—Johnny Hayes, Bangor----KO by 2
Mar. 28—Billy Shaw, Augusta----------KO 6
Apr. 25—Billy Shaw, Augusta ---------KO 4
May 16—Tony Ouellette, Brunswick-KO by 1
July 7—Charley Babcock,
Winthrop ----------KO by 1
July 25—Wendall Gallant, Skowhegan-KO 1
July 31—Tomy McNally, Waterville ---KO 2
Aug. 22—Eddie Gross, Skowhegan------KO 1
Sept. 11—Wendall Gallant, Waterville---D 8
Sept. 18—Gene Roy, Waterville ---------KO 2
Nov. 13—Tony Oulette, Waterville, ----KO 3

MIKE FISHER

Boston Heavyweight

1947

Mar. 6—Bob Hayden, Fall River---KO by 2
Apr. 17—Tom Doyle, Fall River -------KO 1
Apr. 24—Ben Benware, Fall River------KO 1
May 15—Fred Ramsey, Fall River -----KO 5
June 25—Pete Louthis, New Bedford-KO by 2
Sept. 25—Al Kinsey, Worcester ----------L 10
Oct. 22—Sandy McPherson, Provid.-KO by 1
Nov. 3—Dulio Spagnolo, Boston ----KO by 5

GEORGE FITCH

New Haven Negro Heavyweight

1937

Apr. 16—Gene Bonin, New Haven--------W 6
Aug. 16—Larry Schucks, Conn.---------KO 4
Oct. 27—Buck Tracey, New Haven-------W 8
Nov. 17—Johnny Lasinski, Conn.--------W 10

1938

Jan. 13—Babe Beattie, N. Haven----KO by 2
Feb. 3—Babe Beattie, N. Haven-------KO 4
Mar. 28—Gene Bonin, New Haven-------W 8
Apr. 22—Tony Shucco, New Haven------W 10
Apr. 29—Tony Celli, New Haven---------W 8
June 1—Steve Carr, New Haven---------L 10
July 11—Steve Carr, New Haven--------W 10
Oct. 28—Jimmy McClelland----------KO 3
Dec. 6—Nathan Mann, N. Haven--KO by 7

1939

—Al Stephany, New Haven------KO 2
Apr. 18—Buddy Knox, New Haven------W 10
May 8—Buddy Knox, Dayton----------L 10
May 29—Bob Smith, Pittsburgh---------W 8
Aug. 1—Tom Chester, Meriden-----KO by 4
Sept. 26—Henry Cooper, New Haven---KO 7
Nov. 3—Mickey McAvoy, New Britain-KO 5

1940

July 29—Nathan Mann, West Haven-----L 10
Sept. 30—Buster Price, New Haven-----KO 2
Dec. 17—Al Sinibaldi, New Haven--------L 8

1941

Mar. 19—Bill Nichy, New Haven---------W 8

1942

Feb. 19—Charlie Eagle, New Haven------L 10
Nov. 23—Steve Calluchi, New Haven----KO 2

1943

Apr. 19—Elmer Ray, New Orleans ------L 10
Sept. 8—Al Jordan, San Francisco------W 8
In the U. S. Army.

1946

Feb. 18—Gene Jones, New Haven--------L 6
Apr. 18—George Brickel, New Haven--KO 3
June 10—Oscar Goode, New Haven------KO 2
June 25—Eddie Blount, Norwalk---------D 10
Aug. 5—Elmer Ray, Springfield----KO by 5
Sept. 18—Cleo Everett, N. Y. C.----------W 6
Oct. 28—Curtis Sheppard, Balt.----KO by 5

1947

Feb. 24—Cleo Everett, New Haven------W 6
Mar. 28—Lonnie Clark, Boston --------KO 1
May 19—Willie Brown, New Haven----KO 5
Sept. 29—Tami Mauriello, N. Haven-KO by 5
Nov. 10—Archie Moore, Baltimore-KO by 6

NORMAN FITCH

East Liverpool, Ohio, Heavyweight

1947

Apr. 9—Pat Richard, Akron -------KO by 3
Apr. 25—Pat Richard, Columbus----KO by 5
July 15—Willie Davis, Columbus ---------D 6
July 28—Pat Richard, Cinci -------KO by 5
July 29—Willie Lewis, Toledo-------KO by 1
Sept. 8—Pat Richard, Cincinnati --KO by 2

DON FITZGERALD

Bremerton, Washington Welterweight

1945

Oct. 9—Al Bourgeois, Seattle----------D 4
Nov. 6—Art Dehlinger, Seattle---------W 6
Dec. —Al Bourgeois, Tacoma----------W 6

1946

Feb. 8—Al Bourgeois, Seattle---------D 6
Mar. 7—Buddy Hoffman, Tacoma------L 6
Oct. 9—Hal Robbins, Spokane---------KO 2
Oct. 23—Johnny Walker, Spokane----KO —

1947

Mar. 26—George Westfall, Boise --------W 6
Apr. 24—Buddy Hoffman, Spokane ------L 6
May 9—Joe Valorano, Spokane -------KO 3
June 13—Ray Harmon, Spokane -------KO 2
July 11—Hal Halloway, Spokane ---------L 6
July 30—Red Garrison, Spokane --------W 6

CLEM FITZPATRICK

(Eddie Guarino)
New York Middleweight

1944

June 26—Jimmy Hicks, Newark ----------W 4
July 6—Jimmy Hicks, Fort Hamilton---W 4
Oct. 25—Julie Cross, Elizabeth--------KO 3
Nov. 27—Jesse Jenkins, Newark ----KO by 2
Dec. 1—Sid Milton, Elizabeth --------KO 1
Dec. 11—Johnny Holden, Newark--------W 4

1945

Jan. 22—Jimmy Mazzio, Newark------KO 2
Feb. 1—Floyd Snediker, New Bruns.-KO 2
Feb. 7—Jim Holden, Elizabeth---------W 4
Feb. 22—Casimir Sagulski, New Bruns.-W 6
Mar. 1—Casimir Sagulski, Elizabeth----W 6
Mar. 12—Casimir Sagulski, Newark------L 6
Apr. 2—Ralph Dougherty, Newark-----W 6
Apr. 10—Ralph Dougherty, Jersey City--L 6
May 15—Dave Carver, Jersey City-------L 6
June 22—Freddie Lott, Long Beach ----L 6
July 11—Walter Cunningham, Elizabeth-L 6
July 16—Freddie Lott, Newark ----------L 6
Aug. 3—Robert Ledbetter, Long Beach-KO 5
Aug. 7—Johnny Taylor, Knoxville -KO by 5

Sept. 11—Al Galgut, Newark KO by 5
Nov. 1—Leroy Mounglc, Highland Park KO 2
Nov. 8—Frank Kovacs, New Brunswick KO 6
Nov. 29—Hugh Murphy, Highland Park W 6

1946

Jan. 10—Teddy O'Dell, Highl. Pk. KO by 3
Jan. 24—Russ Baxter, Highland Park KO 5
Feb. 14—Freddie Flores, Highland Pk. NC 7
Feb. 28—Freddie Flores, Highland Park L 6
Mar. 11—Joe Albina, Bergenfield L 6
Mar. 19—Sammy Cross, Knoxville W 10
Mar. 25—Lee Black, Bergenfield L 8
Apr. 2—William McPhail, Elizabeth L 6
Apr. 15—Johnny Rice, Stamford L 8
May 6—Johnny Rice, Stamford L 8
May 20—Bob Flannigan, Holyoke L 6
Aug. 15—Sawee Japper, Brooklyn W 6
Aug. 23—Bobby Boucher, N. Y. C. D 6
Aug. 31—Eric Best, Brooklyn W 6
Sept. 26—Eric Best, Brooklyn KO 5
Oct. 12—Johnny Harvey, Brooklyn W 8
Oct. 28—Johnny Harvey, N. Y. C. KO 7
Nov. 25—Wally Hicks, Rochester W 8
Dec. 2—Juan Carrero, Newark W 8
Dec. 14—Tommy Marra, Brooklyn W 8
Dec. 23—Augie Fleischauer, N. Y. C. W 8

1947

Jan. 18—Mel Hawkins, Bklyn. D 8
Feb. 11—Lou Angelo, N. Y. L 8
Feb. 16—Jesse Jenkins, Jersey City KO by 2
June 19—Pat O'Connor, N. Y. L 8
June 24—Mike Birskovich, Cleve. KO by 2
July 31—Pete Mead, Bklyn. KO by 6

FITZY FITZPATRICK

Born, 1921, at Oak Hill, West Virginia. Nationality, Irish-American. Light heavyweight. Height, 5 ft. 10 in.

1942

—Joev Mattis, Pittsburg W 6
—Jack Walker, Pittsburg KO 2

1943

Mar. 10—Jack McCahill, Cleveland KO 2
Mar. 19—Lou Burnette, Detroit KO 1
Mar. 31—Curley Denton, Cleveland W 5
Apr. 21—Rocky Luciano, Cleveland W 5
June 8—Johnny Lawer, Cleveland W 6
June 13—Bruce Henman, Chicago KO 2
July 21—Jimmy Reeves, Cleveland KO 5
Aug. 9—Ben Frankin, Pittsburgh W 6
Sept. 15—Billy Bengal, Cleveland W 6
Oct. 1—Jimmy Mandell, Detroit KO 7
Oct. 5—Cleo McNeal, Akron W 6
Oct. 22—Wild Bill McDowell, Cleveland W 6
Dec. 1—Sammy Kirsch, Cleveland W 6

1944

Jan. 18—Len Wadsworth, Cleveland KO by 6
Mar. 3—Bill Kendrick, N. Y. C. KO 3
Mar. 22—Phil Muscato, Cleveland KO 1
Apr. 21—Johnny Finazzo, Cleveland W 10
June 6—Lane Hale, Los Angeles KO 1
June 20—Willie Johnson, Los Angeles KO 1
July 18—Billy Sullivan, Los Angeles KO 1
Aug. 9—John Donnelly, Wilm., Calif. KO 1
Aug. 22—Watson Jones, Los Angeles W 10
Oct. 31—Watson Jones, Los Angeles KO by 1
Nov. 28—Battling Monroe, Los Angeles KO 1

1945

Jan. 2—Gregorio Gonzales, Los Ang. KO 1
Jan. 16—Al Jordan, Los Angeles W 10
Feb. 27—Roy Miller, Los Angeles KO 6
May 22—Buddy Thomas, Los Angeles KO 1
June 25—Newsboy Millich, San Fran. KO 3
July 24—Paulie Peters, Los Angeles W 10
Aug. 13—Gaston Miller, San Francisco KO 1
Sept. 24—Lloyd Marshall, San Fran. KO by 5
Oct. 12—Joe Kahut, Portland L 10

1946

Jan. 8—Ernie Rios, Los Angeles KO 1
Jan. 16—Paulie Peters, Oakland KO by 8
Mar. 5—Jimmy Casino, Los Angeles KO 1
Apr. 16—Joe Kahut, Los Angeles KO by 7
June 4—Joe Kahut, Los Angeles D 10
July 9—Billy Grant, Los Angeles D 10
July 26—Joe Kahut, Portland, Ore. L 15
Oct. 9—Watson Jones, Los Angeles KO 9
Nov. 26—Lee Oma, Los Angeles D 10

1947

Jan. 7—Pat Valentino, Los Angeles KO 5
Jan. 28—Lee Savold, Los Angeles W 10
Mar. 4—Jack Porter, Los Angeles W 10
Mar. 31—Jim Richie, St. Louis W 10
May 13—Bobby Zander, Los Angeles L 10
July 14—Ezzard Charles, Cinci. KO by 5
Sept. 2—Rusty Payne, Los Angeles L 10
Sept. 26—Rusty Payne, Hollywood KO 1
Dec. 2—Ezzard Charles, Cleveland KO by 4

ROOSEVELT FLAGG

Albany, N. Y. Negro Feathreweight

1947

June 10—Bill Foley, Syracuse L 6
June 23—Jay Green, Troy KO by 1
June 2—Joey Kushner, Syracuse, W. W 6
July 3—Bill Foley, Utica D 6
July 8—Bill Foley, Syracuse L 6
July 22—Vic Jade, Syracuse KO by 2
July 28—Eduardo Zeratos, Syracuse KO by 1
Sept. 18—Calvin Leigh, Utica D 6
Aug. 28—Joey Kushner, Syracuse L 4
Sept. 22—Eddie Polo, Holyoke KO 3
Oct. 13—Dan Dancosse, Holyoke KO 4
Nov. 24—Joey Kushner, Binghamton KO by 3

HENRY SNOW FLAKES

Buffalo Heavyweight

1947

Feb. 18—Johnny Pretzie, Buffalo W 6
Mar. 19—Howard Berger, Buffalo KO 3
Apr. 16—Cyclone Williams, Buffalo W 6
Apr. 23—Charles Lester, Buffalo KO by 4
May 7—George Bensick, Newark W 6
May 13—Howard Chard, Toronto W 6
June 25—Ken Jhonson, Buffalo KO 2
June 30—Walter Smith, Buffalo KO 4
Aug. 18—Lloyd Marshall, Niagara Falls KO 3
Aug. 27—Ben Skelton, Jamestwn., N. Y. KO 6
Sept. 9—Matt Minsey, Buffalo KO 5
Oct. 14—Mike Jacobs, Buffalo W 6
Nov. 19—Allen Small, Buffalo KO 2
Nov. 25—Jack Thompson, Buffalo W 6
Dec. 16—Jimmy Holden, Buffalo W 6

DEL FLANAGAN

St. Paul, Minn., Lightweight

1947

(Pro Debut)

Apr. 11—Merle Van Cleve, Minneapolis KO 4
Apr. 18—Verdell Hildebrand, Minn. KO 2
Apr. 29—Mickey Wilson, Minneapolis KO 2
May 30—Dickie Weinhold, St. Paul KO 4
June 5—Ozzie Williams, St. Paul W 4
June 13—Dick Mays, Minneapolis KO 1
June 20—George Weinholz, Minneapolis KO 3
July 15—Speedy Moore, Council Bluffs KO 2
July 23—Speedy Moore, Duluth KO 3
Aug. 29—Ted Christy, Rochester, Minn. W 4
Sept. 10—Kippy Dumas, Duluth KO 4
Sept. 26—Fred Maes, St. Paul KO 5
Oct. 3—Russ Moore, Minneapolis KO 3
Oct. 6—Pat Iacobucci, Chicago W 8
Nov. 21—Dave Marshr, Minneapolis W 6
Dec. 10—Chet Martin, Milwaukee W 6
Dec. 15—Freddy Latson, St. Louis W 8
Dec. 18—Marion Rhoten, Minneapolis KO 2

GLEN FLANAGAN

St. Paul, Minn., Featherweight

1946

Nov. 19—Louis Durant, Minneapolis W 4

1947

Jan. 14—Clayton Johnson, Minneapolis KO 3
Feb. 5—Willie Scott, Minneapolis W 5
Feb. 27—Stan Adams, Minneapolis KO 2
Mar. 14—Pete Bolos, Minneapolis W 6
Apr. 11—Herman Mills, Minneapolis W 6
Apr. 18—Mickey Collins, Minneapolis KO 2
Apr. 29—Jackie Nichols, Minneapolis D 6
May 14—Danny Martin, Minneapolis KO by 2
June 20—Tiger Wade, Minneapolis W 6
July 28—Eddie Perry, Council Bluffs KO 6
Sept. 10—Danny Martin, Duluth KO 7
Oct. 17—Juan Manuel, Minneapolis KO 3
Oct. 31—Bob Carew, Minneapolis L 6
Nov. 18—Danny Martin, St. Pauil W 8
Nov. 21—Nick Kachardus, Minneapolis KO 3
Dec. 4—Augie Soave, Minneapolis KO 5
Dec. 16—Harold Green, Minneapolis KO 4

JOHNNY FLANAGAN
Chicago, Ill., Heavyweight

1944

June 16—Sam Williams, Jacksonville____W 6
Aug. 7—Roosevelt Thomas, Chicago____W 4
Aug. 31—Vecie Van, Milwaukee_____KO 1
Oct. 26—Pvt. Hank Postaway, St. Louis_W 8

1945

Jan. 1—Jack Talmer, Milwaukee_____KO 4
Jan. 12—Dave Mason, Chicago _____KO 1
Feb. 2—Joey Maxim, Chicago _____L 8
May 2—O'Dell Riley, Chicago _____KO by 4
June 1—O'Dell Riley, Chicago_____KO by 1

1946

Nov. 4—Leroy Scales, Chicago_____W 5
Dec. 31—Jim McDonald, Chicago _____KO 1

1947

Feb. 28—Sid Peck, Indianapolis_____KO by 1
Apr. 7—Tiny Robinson, Chicago_____KO 2
Apr. 21—Leroy Scales, Chicago _____W 5

IRISH BOB FLANNIGAN
Ontario, Canada, Middleweight

1945

July 6—Duke Ellington, Dayton _____W 4
July 20—Sammy Muscato, Dayton _____W 6
Aug. 7—Frank Robinson, Cincinnati___KO 3
Aug. 21—Carl Janke, Cincinnati_____D 4
—Harry Sterling, Evansville____KO 5
Sept. 4—Walter Golden, New Bedford_KO 1
Sept. 14—Chubby Wright, Worcester____W 6
Sept. 17—Vic Snowski, Holyoke _____W 4
Sept. 21—Fernand Demers, Worcester__KO 3
Sept. 24—Johnny Smith, Holyoke _____D 6
Sept. 28—Ernie Kapps, Worcester _____KO 5
Oct. 15—Jessie Ray, Detroit _____W 6
Oct. 29—Eddie Soares, Boston _____L 6
Nov. 2—Bobby Hicks, Worcester _____W 8
Nov. 12—Frank Fosdick, Fitchburg ____KO 2
Nov. 19—Mickey Colton, Fitchburg ____KO 2
Nov. 27—Maurice Cloutier, Salem_____W 6
Nov. 29—Buddy Brown, Lawrence_____W 6
Dec. 3—Roger Toothacker, Fitchburg_KO 1
Dec. 11—Mickey Colton, Salem _____KO 2
Dec. 14—Art Morris, Worcester _____KO 4

1946

Jan. 16—Al Pinel, Brockton_____W 6
Jan. 25—Tony Shumway, Worcester__KO 6
Jan. 28—Johnny Mara, Boston_____KO 3
Feb. 5—Norman Perigny, Boston_____KO 1
Feb. 19—Tony Shumway, Salem_____KO 5
Feb. 22—Eddie Soares, Providence_____W 6
Feb. 26—Al Barbosa, Providence_____W 8
Feb. 27—Al Barbosa, Providence _____W 8
Mar. 13—Willard Buckless, Providence___L 8
Apr. 30—Kid Chicolate, Salem _____KO 3
May 7—Alex Rebark, Salem _____W 8
May 13—Walter Coombs, Holyoke_____KO 5
May 20—Clem Fitzpatrick, Holyoke_____W 6
May 28—Ace Wallace, Salem _____W 8
June 3—Walter Coombs, Holyoke_____KO 8
June 18—Alex Rebark, Salem_____W 8
June 28—Jimmy Wilson, London, Ont..KO 5
July 16—Bill Landry, Salem_____W 8
July 23—Bill Stemmler, London, Ont.___W 8
Aug. 8—Al McPherson, Chicago_____KO 3
Aug. 29—Horace Wilkins, Chicago__KO by 4
Sept. 5—George Felts, Milwaukee_____W 6
Sept. 14—Martin Doyle, London, Ont.____W 8
Oct. 25—Earl Moore, Detroit_____KO by 4
Nov. 4—Buddy Hodnett, Flint _____L 4
Nov. 12—Paul Darby, Detroit_____L 4
Nov. 27—Stanley Reitzner, Milwaukee__W 4

1947

Feb. 4—Paul Darby, London, Ont. ____KO 1
Feb. 17—Ray McIntyre, Toronto _____KO 5
Mar. 26—Len Wadsworth, Toronto _____D 8
May 7—A. C. Rogers, Windsor, Ont.____W 8
May 13—Buddy Rose, Toronto _____KO 3
May 14—Bob Reed, Windsor _____W 8
June 2—Pat Giordano, Toronto _____W 8
June 11—Lew Hardman, Windsor _____W 8
Sept. 16—Solly Zalter, Montreal _____D 8
Oct. 1—Bobby Dawn, Toronto _____W 8
Oct. 7—Jerry Boisvert, Montreal _____W 8
Oct. 2—Bobby Richardson, Toronto ____W 8
Nov. 10—Bruce Richardson, Toronto___KO 2

CUBAN FLASH
Detroit, Mich., Welterweight

1947

Jan. 28—Joe LaScala, Detroit_____D 4
Feb. 18—John Varcy, Detroit _____L 6
Apr. 16—Lester Felton, Windsor _____L 6
June 26—Harry Marshall, Grand Rapids__L 8
June 27—Lester Felton, Detroit_____KO by 5

DIXIE FLEMING (WILLIAM FLEMING)
Las Vegas, Nev., Junior Welterweight

1946

Jan. 30—Johnny Ramirez, Las Vegas, Nev. _____KO by 4
Feb. 13—Henry Pena, Las Vegas_____KO 1
Feb. 25—Johnny Lopez, Pico_____KO 1
Mar. 4—Johnny Ramirez, Pico _____W 6
Mar. 8—Mario Luna, Hollywood_____KO 4
Mar. 12—Julio Malavez, Las Vegas_____W 6
Mar. 27—Julio Malavez, Las Vegas_____W 6
Apr. 12—Billy Harrison, San Francisco__W 6
June 5—Chief Crazy Horse, Las Vegas L 8
July 29—Johnny Chavez, Ocean Park KO 1
Aug. 6—Bernardo Ramirez, Los Angeles D 6
Aug. 20—Mario Trigo, Los Angeles_____L 6
Aug. 23—Eddie Hudson, San Diego KO by 6
Oct. 9—Don Lemos, Las Vegas____KO by 2

1947

May 7—Enrique Bolanos, Phoenix__KO by 4
June 17—Richard Jones, Los Angeles_____L 4
July 8—Eddie Martin, Los Angeles_KO by 3
July 14—Johnny Miller, San Francisco___L 6
July 25—Johnny Miller, San Fran..KO by 7

BATTLING JACK FLOOD
Spokane Heavyweight

1945

June 22—Paul Jackson, Spokane _____L 6
June 29—Jack McOmber, Spokane _____L 10
July 20—Cotton Smith, Spokane _____KO 2
Aug. 1—Tommy Grohs, Oakland _____L 4

1947

Jan. 27—Tiger Jack Fox, Vancouver___NC 3
July 1—Martin Goldberg, Portland, Ore..L 10
Dec. 10—Keller Wagner, Salem, Ore.____KO 1

FREDDIE FLORES
Born, 1923, New York City. Nationality, Puerto Rican. Middleweight. Height, 5 ft. 8 in.

1941

Sept. 18—Sammy Howell, Brooklyn_____D 4
Oct. 2—Sammy Howell, Brooklyn_____D 4
Oct. 7—Eddie Burns, White Plains_____W 4
Oct. 20—Eddie Burns, Brooklyn_____KO 3
Nov. 18—Al Barbosa, White Plains_____D 4
Dec. 22—Mike Mastandrea, Brooklyn___KO 4

1942

Jan. 3—Joey Agosta, Brooklyn_____L 4
Jan. 16—Joey Agosta, N. Y. C._____L 4
Feb. 3—Dom Youvella, N. Y. C._____D 4
Feb. 10—Dom Youvella, N. Y. C._____D 4
Feb. 14—Felix Morales, Brooklyn_____D 4
Feb. 28—Andy Fowler, Brooklyn_____D 4
Mar. 10—Dom Youvella, N. Y. C._____W 6
Mar. 24—Al Barbosa, N. Y. C._____W 6
Apr. 14—Larry Fontana, N. Y. C._____L 6
Apr. 28—Larry Fontana, N. Y. C._____L 6
June 5—Larry Fontana, Ft. Hamilton____L 6
June 13—Pete Geno, N. Y. C._____L 6
July 14—Andy Fowler, Brooklyn_____W 6
July 30—Art Tatta, West Haven_____KO by 1
Aug. 6—Perry Lowe, Elizabeth_____L 6
Sept. 15—Mike Mastandrea, N. Y. C._____W 6
Sept. 22—Frankie Young, Hartford_____L 6
Oct. 12—Danny Williams, Holyoke_____LR 4
Nov. 16—Marvin Bryant, N. Y. C._____L 6
Nov. 24—Fred Graham, N. Y. C._____W 6
Nov. 29—Joe Governale, Brooklyn_____W 6
Dec. 14—George Wilson, N. Y. C._____KO 5

1943

Jan. 8—Freddie Graham, N. Y. C._____W 4
Feb. 1—Marvin Bryant, N. Y. C._____L 8
Mar. 5—Artie Levine, N. Y. C._____D 6

Mar. 10—Artie Levine, N. Y. C.----------W 8
May 6—Jackie Caparell, Fall River-----L 10
June 11—Jerry Fiorello, N. Y. C.---------L 6
Aug. 6—Joe Governale, L. I. C.----------L 8
Nov. 23—Gene Pinter, White Plains------D 8
Dec. 4—Billy Walker, Brooklyn, N. Y..KO 5
Dec. 14—Dick Fuller, White Plains-----W 8
Dec. 20—Marvin Bryant, N. Y. C.----KO by 4

1944

Aug. 4—Nick Toretto, N. Y. C.----------L 6
Sept. 15—Lou Bass, Norfolk----------L 8

1945

May 8—Jerry Fiorello, Brooklyn -------L 8
Nov. 29—Joe Lynch, Highland Park----KO 2
Dec. 8—Joe Governale, Brooklyn ------L 8
Dec. 27—Coley Welch, Portland-----KO by 6

1946

Jan. 10—Russ Baxter, Highland Pk.-------L 8
Jan. 18—Clarence Wilkinson, N. Y. C.----L 6
Feb. 14—Clem Fitzpatrick, Highld. Pk. NC 7
Feb. 28—Clem Fitzpatrick, Highld. Pk. W 6
Mar. 5—Steve Belloise, N. Y. C.---------L 8
Mar. 21—Ray Robinson, N. Y. C.---KO by 5
June 3—Charley Chaney, Newark KO by 6
June 24—Artie Levine, Coney Isl. KO by 1
Sept. 23—Villa Vincenzio, Holyoke--------L 10
Oct. 21—Joe LaMotta, Newark---------KO 4
Nov. 5—Joe LaMotta, N. Y. C.----------W 8

1947

Apr. 14—Jack Kenny, Newark ----------L 8
Apr. 22—Joe Governale, N. Y.----------L 8
Oct. 13—Hal Anspach, Newark ---------L 10
Dec. 9—Pat O'Connor, N. Y. C. ----------D 8

JESSE FLORES

Stockton, Cal., Mexican Lighweight

1945

Mar. 13—Ollie Belger, San Jose ------KO 1
Mar. 16—Tony Marino, San Francisco----W 4
Apr. 27—Billy Gibson, San Francisco--KO 4
Apr. 30—John Costa, San Jose ----------KO 1
May 2—Boykin Bourgeois, Oakland----W 4
May 8—Tommy Neives, San Francisco-KO 2
May 15—Tommy Neives, San Jose-------KO 2
May 22—Jimmy Brent, San Jose--------KO 3
June 20—Joe Gorman, Oakland ---------W 6
July 24—Wilford Scott, Los Angeles-----W 4
Aug. 27—Boykin Bourgeois, San Fran...W 4
Sept. 11—Julio Franco, Fresno ----------D 6
Sept. 28—Mike Villanova, San Fran.----KO 1
Sept. 18—Henry Woodard, Fresno------KO 5
Oct. 2—Joe Gorman, San Jose --------KO 4
Oct. 17—Melvin Bartholomew, San Fran.W 6
Nov. 15—Henry Lomore, Sacramento--KO 1
Nov. 20—Walter Lewis, San Jose--------W 10
Dec. 4—Al Spencer, Fresno----------W 6

1946

Jan. 15—Sonny Hill, Fresno----------W 10
Feb. 11—Eddie Prince, San Fran.---------W 10
Feb. 19—Abel Lucero, Fresno ----------KO 5
Mar. 5—Chico Caravajal, San Jose-----KO 6
May 10—Willie Calhoun, Stockton-------W 10
June 6—Tony Chavez, San Jose----------W 10
June 25—Al Robinson, Fresno ----------W 10
July 15—Eddie Prince, San Francisco---W 10
Aug. 26—Eddie Marcus, San Francisco--KO 7
Sept. 13—Sonny Hill, Stockton----------W 10
Oct. 10—Julio Franco, Sacramento------W 10
Oct. 28—Arturo Barron, San Francisco KO 8
Dec. 16—Enrique Bolanos, San Francisco D 10

1947

Jan. 24—Rudy Cruz, Hollywood ---------L 10
Mar. 31—Bob Montgomery, San Fran.KO by 3
May 19—Dusty Brown, San Fran.--------W 10
June 16—Tony Rodriquez, San Fran.----W 10
July 8—Richie Shinn, Honolulu -------W 10
July 28—Memo Llanes, San Francisco--KO 4
Sept. 2—Al Robinson, Fresno ----------W 10
Sept. 22—Eddie Giosa, San Francisco----W 10
Oct. 22—Frankie Moore, Oakland ------W 10
Dec. 15—Rudy Cruz, San Francisco ------L 10

MONITO FLORES

1945

Nov. 7—Pablo Lechuga, Mexico City--KO 5
Nov. 17—Papelero Alva, Mexico City----W 8
Dec. 12—Babe Carey, Mexico iCty------W 8

1946

Jan. 9—Teo Ramirez, Mexico City------W 8
Feb.. 4—Babe Zaragoza, Mexico City----W 8
Feb. 20—Luis Reyes, Mexico City -------W 10
Mar. 11—Aztequita Orizabeno, Mex. City-D 10
Mar. 30—Kuko Ortiz, Mexico City------W 10
July 27—Luis Reyes, Mex. City---------W 10
Aug. 14—Aztequita Orizabeno, Mex. City W 10
Sept. 4—Baby Mickey, Mexico City------L 10
Nov. 30—Jorge Robles, Mexico City------W 10

1947

Jan. 25—Gene Kelly, Mexico City -------W 10
Mar. 12—Baby Mickey, Mexico City-----W 12
(Mexican Flyweight Title)
Apr. 23—Jorge Robles, Mexico City ----W 10
May 18—Leonardo Lopez, Mexico City--W 12
(Mexican Bantamweight Title)
June 14—Little Palma, Tampico --------W 10
June 26—Memo Valero, Merida ----------L 10
July 10—Memo Valero, Merida ----------L 10
Aug. 2—Black Pico, Mexico City -------W 10
Sept. 3—Rana Morales, Tampico --------W 10
Sept. 29—Joe Tambe, Mexicali ----------KO 5
Oct. 6—Kid Agrarista, Mexicali --------W 10
Oct. 25—Memo Valero, Mexico City------W 12

PEDRO FLORES

Philadelphia, Pa., Welterweight

1945

Mar. 22—Charley Hilton, Camden -------L 4
Nov. 8—Johnny Fry, Philadelphia-KO by 2
Nov. 22—George Sparry, Philadelphia..KO 1
Nov. 28—Henry Sheppard, Phila.---KO by 2
Dec. 25—Kid Dess, Philadelphia -------KO 1

1946

Jan. 3—Bob Lewis, Philadelphia------KO 2
Jan. 10—Marion Moore, Philadelphia---KO 2
Jan. 24—Johnny Fry, Philadelphia------L 6
Feb. 21—Willie Wigfall, Philadelphia----W 4
Feb. 28—Tom Collins, Philadelphia ------W 4
Apr. 18—Charlie Hilton, Philadelphia---KO 3
May 9—Jimmy Willis, Philadelphia---KO 4
July 1—Pat Byers, Philadelphia----KO by 2
Oct. 10—Chuck Cooper, Philadelphia-----L 6
Oct. 24—Ray Carroll, Philadelphia------KO 3
Oct. 31—Jerome Frazier, Phila.-----KO by 1

1947

Jan. 9—Billy Woods, Phila. ----------KO 5
Jan. 16—Johnny Finney, Phila. --------W 6
Feb. 6—Sonny Bentley, Phila. --------KO 3
Feb. 20—Nate Ganie, Phila. ----------W 6
Mar. 6—Oscar Williams, Phila. --------W 6
Apr. 11—Jiggs Donahue, Phila. ----------L 8
May 8—Tress Wilson, Phila. ----------L 6
May 22—Vincent Scott, Phila. ----------W 6
Sept. 18—Van Penn, Phila. ----------KO by 1
Oct. 2—Van Penn, Phila. ----------L 6
Nov. 13—Charley Spicer, Phila.----KO by 4

VICTOR FLORES

Mexican Featherweight

1945

Mar. 30—Lou Alter, New York ---------KO 4
May 9—Leroy Jackson, Cleveland -----L 8
June 4—Bobby Smith, Philadelphia ---W 10
June 8—Jimmy McAllister, New York ---L 6
June 25—Bobby Smith, Allentown -----L 10
Sept. 21—Juan Carrero, New York------W 6
Nov. 8—Jackie Graves, St. Paul --KO by 1
Nov. 27—Ted Christie, Montreal ---------L 10

1946

Jan. 15—Allie Stolz, Elizabeth----------L 8
Jan. 29—Pat Brady, Hartford----------W 8
Feb. 5—Pedro Biesca, Boston----------KO 2
Feb. 11—Jackie Floyd, Philadelphia------L 6
Feb. 19—Nick Stato, Hartford----------L 8
May 5—Leonardo Lopez, Mex. City-----L 10
July 3—Aurilelo Cruz, Mexico City-----L 10

1947

Mar. 29—Raul Bustamente, Mexico City-L 10
June 17—Willie Pep, Hartford ----------L 10
Sept. 29—Dorsey Lay, Phila. --------KO by 4

JIMMY FLORITA

Stockton, Calif. Lightweight

1945

Jan. 8—Chito Hernandez, San Fran. ---W 10
Feb. 5—Auriel Coutoure, San Fan..KO by 6

Feb. 28—Ray Salas, Oakland ----------L 10
Apr. 18—Frankie Moore, Oakland --KO by 5
Sept. 19—Melvin Bartholomew, Oakland--L 8
Sept. 26—Walter Lewis, Fresno------KO by 9

1946

Jan. 4—Gene Jensen, San Diego---KO by 6
Jan. 21—Vern Bybee, San Fran.----KO by 2

1947

Mar. 10—John L. Davis, Stockton------KO 2
June 4—Billy Gibson, Oakland ----------D 6
June 11—Oscar Smith, Oakland ----------D 6
June 25—Chuck Jackson, Oakland -----KO 1
July 1—Bernardo Ramirez, San Jose----W 6
July 23—John L. Davis, Oakland -------L 6
Aug. 1—Robt. Takeshita, Honolulu-KO by 5

CEDRIC FLOURNOY

Detroit, Michigan, Featherweight

1946

Jan. 28—Luther Burgess, Detroit--------L 4
Feb. 4—Jimmy Neely, Detroit---------KO 3
Feb. 7—Mickey Quack, Chicago--------D 8
Feb. 18—Leroy Jackson, Toledo----------W 8
Mar. 28—Billy Miller, Toledo----------KO 1
June 13—Sandy Saddler, Detroit-----KO by 4
Aug. 15—Ernie Hoffman, Chicago--------W 6
Sept. 24—Joey Belfoire, Chicago---------L 8
Oct. 3—George Adams, Chicago--------L 6
Oct. 16—Lee Bohles, Toledo----------L 6
Dec. 9—Eduardo Serrotos, Flint--------L 6

1947

Apr. 7—Joe Madrid, Vancouver---------L 6
Aur. 21—Dick Miller, Vancouver ------KO 1
May 12—Chris Gregory, Vancouver ----W 8
May —Freddy Steele, Bellingham, Wash. ----------KO 2
May 20—Freddy Steele, Cowichan Lake, B. C. ----------L 8
May 30—Chris Gregory, Vancouver ----W 8
Sept. 22—Freddy Steele, Vancouver -----L 6
Oct. 14—Ray Ortega, Calgary----------L 6
Nov. 30—Joe Velez, Vancouver------KO by 4

PAT (KID) FLOWERS

New Orleans, La., Featherweight

1945

Apr. 20—Leon Arnold, New Orleans ----L 4
Oct. 19—Kid Arcenaux, New Orleans--KO 3
Nov. 11—Kid Arceneaux, New Orleans-KO
Dec. 7—Phillip Williams, New Orleans--L 4
Dec. 14—Phillip Williams, New Orleans ----------KO by 1

1946

Jan. 13—Davey Cheatum, New Orls.-----W 4
Jan. 27—Davey Cheatum, New Orleans--W 4
Mar. 29—Davey Cheatum, New Orleans--W *
Apr. 5—Al Williams, New Orleans------L 5

1947

Mar. 14—Ace Dudley, New Orleans ----KO 1
Apr. 11—Henry Jones, New Orleans----KO 1
Apr. 25—Ernie Hoffman, N. Orleans ----W 6
July 4—Artie Page, N. Orleans-------KO 1
July 23—Roul Roque, Norwalk --------KO 2
Aug. 6—Ray Daoust, Montreal ----------L 6
Sept. 16—Teddy Swain, Montreal --------L 8
Oct. 14—George Knox, Jersey City ------L 6
Oct. 23—Gus Cosby, Philadelphia -------D 4
Nov. 6—Gus Cosby, Philadelphia--------D 6
Dec. 16—Bobby Polowitzer, Hartford----D 6

BABY TIGER FLOWERS

Worcester, Massachusetts Welterweight

1944

Mar. 24—Lee Abrams, Worcester----KO by 2
May 19—Benny Andy, Worcester----KO by 3
May 25—Larry Villaneauve, Portld. KO by 3
June 14—Tod Morgan, Woodsocket -----KO 1
July 14—Johnny Coe, Worcester---------W 4
July 21—Paul Rivest, Worcester---------W 6
July 21—Benny Andy, Worcester---KO by 4
Aug. 14—Billy Wilson, Providence------KO 2
Aug. 29—Vinnie Vazzo, New Bedford-----D 6
Sept. 8—Bob Evans, Fall River----------W 6
Sept. 15—Bob Evans, Fall River----------W 6
Sept. 19—Benny Singleton, New Bedford-L 6
Oct. 3—Al Ferrante, New Bedford------D 6
Oct. 20—Pedro Carvelho, Worcester----W 6
Oct. 26—Leo Liotta, Fall River----------W 6
Nov. 9—Leo Liotta, Fall River--------KO 6
Nov. 30—Benny Singleton Fall River----D 6
Nov. 27—Billy Wilson, Providence------KO 4
Dec. 29—Frankie Daniels, Worcester----W 6

1945

Jan. 4—Al Wooster, Bangor ----------W 6
Jan. 12—Mike Cascio, Worcester --------W 6
Jan. 18—Gary Cooper, Southbridge ---KO 1
Feb. 5—Jack Tarzan, Holyoke ----------L 6
Feb. 12—Lou La Salle, Holyoke --------W 6
Feb. 19—Ernie Cabral, Holyoke --------KO 6
Feb. 23—Joe Celletti, Worcester --------W 6
Mar. 2—Roland Gomes, Providence ---KO 2
Mar. 9—Tony Morin, Worcester -------KO 4
Mar. 12—Mickey Paul, Boston ----------W 6
Mar. 23—Frank MacDougal, Boston -----W 6
Apr. 4—Billy Nappier, Webster----------L 8
Apr. 21—Robert Kansas, Southbridge -KO 1
May 3—Al Michaud, Southbridge ------L 8
May 21—Lee Abrams, Holyoke --------KO 4
June 4—Lou Petrosso, Providende ----KO 1
June 8—Billy Nappier, Worcester ------W 4
June 15—Ceferino Bronco, Worcester --KO 1
June 29—Bobby Zollo, Worcester --KO by 2
July 12—Billy Nappier, Fall River ------D 6
Oct. 12—Oscar St. Pierre, Worcest.-KO by 7

1946

Feb. 22—Dave Lakin, Bennington, Vt.--KO 1
Feb. 26—Benny Thomas, Southbridge--KO 3
Mar. 4—Al Michaud, Lewiston----------W 6
July 8—Bobby Quinn, Providence KO by 4
Dec. 9—Fred Belesana, Providence---KO 2
Dec. 16—Johnny Peras, Lewiston-------KO 6

1947

Feb. 3—Al Couture, Lewiston -----KO by 5
Feb. 10—Danny Robinson, Montreal-KO by 1
Feb. 25—Chuck Williams, Fitchburg ----W 6
Mar. 7—Benny Delgado, Worcester --KO 2
Mar. 11—Bilby O'Toole, Fitchburg-------L 6
Mar. 27—Benny Delgado, Fall River ----L 6
Apr. 11—Al Deacon, Worcester -----KO by 4
Apr. 22—Carey Mace, Hartford ---------L 6
Apr. 28—Natie Brown, Holyoke ---------W 6
May 9—Al Couture, Rumford -----KO by 3
May 28—Tommy Mack, North Adams ----L 6
June 2—Rex Johnson, Holyoke-----KO by 4
June 13—Sammy Walker, Worcester----KO 7
June 19—Sal Cesario, Thompson, Conn. ----------KO by 3
July 21—Ike Stevenson, Providence ----W 4
Sept. 5—Jackie King, Worcester -----KO 5
Sept. 19—Jackie King, Worcester --------W 6
Sept. 26—Tony Genovese, Worcester -----L 6
Oct. 7—Frank Feener, Boston----------W 6
Oct. 24—Ernie Cabral, Worcester ------KO 7
Nov. 7—Nate Brown, Worcester-------KO 5
Nov. 17—Dom Sinabaldi, Lewiston------W 8
Nov. 21—Billy Nellis, Worcester---------W 6
Nov. 28—Billy Nellis, Worcester---------W 8
Dec. 12—Tony Genovese, Worcester------L 8
Dec. 29—Al Michaud, Lewiston----------W 10

LES FLOWITT

Chicago Middleweight

1947

Feb. 18—Bob Weatherly, Chicago -------L 5
Mar. 25—Jim Guey, Detroit ----------L 4
Mar. 26—Junius Woods, Buffalo-----KO by 3
Apr. 11—Jimmy Guey, Detroit ----------W 4
Apr. 28—Sam Musa, Rochester ----------W 6
May 14—Irving Marcus, Miami ----------W 6
May 19—Gene Smith, Miami ----------L 8
May 26—Dick Lee, Miami ----------W 8
May 30—Ralph Kaplan, Miami ----------D 6
June 4—Gene Smith, Miami ----------L 8
June 30—Pete Zaduk, Buffalo ------KO by 5
Aug. 25—Gene Smith, Miami --------KO by 3
Sept. 8—Cotton King, Miami ----------W 8
Sept. 24—Jesus Lamela, Miami ----------L 8
Oct. 22—Jimmy Burke, Miami ------KO by 5
Nov. 12—Jimmy Burke, Miami------KO by 6

EARL FLYNN

San Francisco, Cal., Welterweight

1947

Mar. 11—Mickey Puentes, San Jose------L 4
Mar. 31—Bobby Arata, San Fran.----KO by 1
Aug. 12—Glen Scollard, Sacramento ---KO 2

Aug. 26—Jackie Dickinson, San Jose..KO by 1
Sept. 26—Richie Duane, Belmont, Calif...L 6
Nov. 19—Art Soto, Oakland.....L 4
Nov. 26—Art Soto, Oakland.....L 4
Dec. 3—Art Soto, Sacramento.....D 4

JOHNNY FLYNN

Born, 1919, Rochester, N. Y. Nationality, Irish-American. Heavyweight. Height, 6 ft.

1939

Oct. 18—Hughie Glynn, Scranton...KO by 2

1940

Jan. 7—Pete Tamalonis, Buffalo.....D 6
Mar. 10—Jack O'Sullivan, Rochester.....W 6
Apr. 4—Pete Tamalonis, Rochester....KO 3
May 2—Battling Buck, Rochester.....W 4
Aug. —Jack Downey, Binghamton...KO 2
Dec. 6—Big Jim Thompson, Roch...KO by 4

1941

Mar. 20—Julio Ortenzio, Wilkes-Barre..KO 3
Mar. 27—Cyclone Williams, Rochester...W 6
Apr. 23—Cyclone Williams, Buffalo.....L 6
June 9—Frank Hammer, Pittsburgh..KO by 2
July 11—Gus Dorazio, Cleveland.....L 10
Aug. 7—Bob Smith, Baltimore.....L 10
Oct. 20—Bob Pastor, Newark.....L 10
Nov. 12—Joe Muscato, Buffalo.....D 6
Dec. 1—Wallace Cross, Newark.....KO 5
Dec. 10—Cyclone Williams, Rochester...KO 3

1942

Jan. 8—Dan Merritt, Rochester.....KO 6
Feb. 9—Freddie Fiducia, Newark.....L 10
Mar. 26—Joe Muscato, Rochester.....L 10
May 11—Curtis Sheppard, Phila.....KO by 5
July 20—Al Hart, Newark.....KO by 8
Sept. 22—Lee Savold, Akron.....KO by 4
Oct. 19—Buddy Walker, Columbus.....L 10

1943

June 14—Clarence Brown, Chicago..KO by 6
In U. S. Army.

1944

Mar. 7—Frank Lumpkin, Buffalo.....KO 5
May 23—Shamus O'Brien, Buffalo.....L 6
May 26—Wallace Cross, N. Y. C. .....KO 5
May 30—Dan Biggers, Buffalo.....KO 2
June 20—Gil Stromquist, Buffalo.....KO 2
June 29—Earl Lowman, Boston.....W 8
July 17—Freddie Schott, L. I. C. .....L 8
Aug. 1—Lou Nova, Buffalo.....L 10
Aug. 31—Larry Lane, Baltimore.....W 10
Sept. 8—Tommy Gomez, N. Y. C. .....W 6
Oct. 18—Gil Stromquist, Cleveland....KO 1
Oct. 23—Teddy Randolph, Newark.....W 10
Dec. 5—Frank Androff, Cleveland.....KO 1
Dec. 19—Joey Maxim, Cleveland.....W 10

1945

Feb. 27—Jimmy Bivins, Cleveland .....L 10
Mar. 21—Lee Q. Murray, Cleveland.....W 10
Apr. 13—Buddy Knox, Rochester .....KO 3

1946

July 9—Willie Barrows, Youngstown...W 10
Aug. 12—Pat Comiskey, Boston.....W 10
Sept. 26—Johnny Shkor, Boston.....L 10

1947

Jan. 16—Jimmy Bivins, Wash., D. C.....L 10
Mar. 17—Perk Daniels, Rochester .....KO 1
Apr. 23—Joe Muscato Buffalo.....KO by 7
Oct. 21—Tommy Gomez, Tampa....KO by 10

BILL FOLEY

Rochester Featherweight

1947

Jan. 20—Don Aikens, Rochester .....KO 1
Feb. 3—Jesse Riddles, Rochester .....W 6
Feb. 5—Bill Hilliard, Binghamton.....KO 3
Feb. 17—Joe McPhee, Toronto .....W 4
Mar. 3—Eddie Vaughn, Rochester..KO by 2
Apr. 9—Billy Carpenter, Binghamton..KO 3
Apr. 14—Eddie Vaughan, Rochester....KO 4
Apr. 23—Oliver Benton, Buffalo .....W 4
Apr. 28—Danny Martin, Rochester.....KO 2
May 7—Danny Martin, Buffalo .....W 4
June 10—Roosevelt Flagg, Syracuse .....W 6
June 19—Joey Kushner, Syracuse .....W 6
July 3—Roosevelt Flagg, Utica .....D 6
July 8—Roosevelt Flagg, Syracuse .....W 6

FRANK FOLEY

Houlton, Me. Welterweight

1945

July 24—Al Wooster, Bangor .....W 6
Sept. 18—Johnny Rohrig, White Plains..W 6
Sept. 24—Charley Moore, New Haven ..KO 1
Oct. 2—Al Silverman, Hartford .....W 6
Oct. 8—Willie Marcus, New Haven ...KO 4
Oct. 19—Enrique Lopez, New York..KO by 4

1946

Feb. 11—Al Vallon, Providence.....KO 2
Feb. 18—Bland Gomes, Providence....KO 4
Feb. 25—Baby Beau Jack, Providence W 6
Mar. 11—Jimmy McLarnin, Providence..W 6
Mar. 18—Jimmy McLarnin, Providence..W 8
Mar. 28—Jimmy McLarnin, Providence..W 10
Apr. 1—Bobby Cummings, New Haven..W 8
Apr. 25—Ernie Petrone, New Haven.....D 8
May 13—Joe Polowitzer, New Haven.....W 8
July 9—Leroy Haynes, New Haven.....W 6
July 11—Billy Nelson, Hartford.....W 8
July 18—Leroy Haynes, Waterbury.....W 8
Oct. 28—Pedro Corchado, Providence..KO 7
Nov. 4—Bobby Quinn, Providence.....KO 6
Nov. 18—Johnny Priest, Providence.....W 8

1947

Feb. 3—Johnny Terriano, Provid..KO by 6
Mar. 24—Ernie Petrone, N. Haven .....W 8
Apr. 14—Julie Kogan, New Haven .....L 10
Apr. 29—Tommy Ciarlo, New Haven ....L 8
May 7—Jackie Lovatt, Providence .....L 8
July 9—Marcel Pacheco, Bridgeport ....W 6

JESUS FONSECA

Mexico Featherweight

1947

Feb. 10—Jose Munos, El Paso .....W 4
Feb. 19—Roberto Monroy, El Paso .....W 4
Feb. 28—Gerardo Muniz, El Paso .....KO 2
May 30—Angel Ramos, El Paso .....KO 4
June 23—Trini Perez, El Paso .....L 8
July 23—Alva Estrada, El Paso .....KO 4
Oct. 15—Joe Amaya, El Paso .....W 8

JUSTE FONTAINE

Born in Milwaukee. Wis. Welterweight.
Knockouts: Willie Moon, 1; Eddie Scott, 2.

1943

June 10—George Theus, Pittsburgh....KO 2
June —Jimmy Gibbons, Johnstown...KO 1
July 4—Battling Brannigan, Wheeling..KO 1
July 12—Sammy Parrotta, Pittsburgh....W 6
July 26—Bobby Crosby, Pittsburgh....KO 2
Aug. 9—Woody Sweeney, Pittsburgh....W 4
Aug. 23—Quentin McCall, Philadelphia..KO 1
Oct. 1—Jock Leslie, Detroit.....KO 2
Oct. 15—Skinny Scanlon, Detroit.....KO 1
Oct. 22—Leroy Jackson, Cleveland.....W 4
Dec. 20—Eddie Moniz, Boston.....KO 1

1944

Jan. 3—Buddy Samarco, Pittsburgh..KO 3
Jan. 14—Eddie Scott, Detroit.....KO 2
Jan. 24—Woody Sweeney, Pittsburgh..KO 4
Feb. 14—Joe Rovera, Pittsburgh.....W 8
Feb. 28—Jerry Darby, Pittsburgh.....KO 2
Mar. 2—Willie Moon, Milwaukee.....KO 1
Mar. 13—Joe Amico, Philadelphia.....W 8
Apr. 10—Ruby Garcia, Pittsburgh.....L 8
July 31—Santiago Rivera, Pittsburgh..KO 8
Aug. 22—Ted Christie, Milwaukee.....KO 1
Aug. 31—Pedro Ibarra, Milwaukee.....KO 9
Sept. 11—Sammy Parrotta, Pittsburgh...L 10
Nov. 10—Ruby Garcia, Milwaukee.....W 10
Dec. 8—Gene Spencer, Milwaukee.....W 10

1945

Jan. 1—Maxie Shapiro, Milwaukee ....W 10
Jan. 11—Terry Amico, Pittsburgh .....KO 2
Jan. 26—Leroy Willis, Detroit .....L 10
Mar. 7—Maxie Shapiro, Milwaukee ....L 10
May 25—Maxie Shapiro, Milwaukee ...KO 7
June 25—Jimmy Hatcher, Pittsburgh ...KO 9
July 16—Pedro Hernandez, Pittsburgh..KO 5
Aug. 20—Al Gomez, Milwaukee .....KO 7
Sept. 24—Joe Peralta, New Orleans ....W 10
Oct. 8—Dave Castilloux, Milwaukee ...L 10
Dec. 10—Dave Castilloux, Milwaukee ...L 10

1946

Jan. 28—Dorsey Lay, Pittsburgh.....L 10
Mar. 21—Hubert Samuels, Pittsburgh...W 10
Apr. 23—Doll Rafferty, Milwaukee KO by 7
June 17—Charley Cabey Lewis, Pitts. KO by 9
July 4—Bobby Root, Pittsburgh.....KO 2
July 18—Arbie Bowie, Pittsburgh.....KO 6
July 23—Jim Pierce, Youngstown.....KO 4
Aug. 12—Mike Raffa, Pittsburgh.....KO 5
Aug. 26—Billy Bates, Pittsburgh.....KO 4
Oct. 2—Chester Rico, New Orleans....L 10
Nov. 5—Dorsey Lay, Pittsburgh.....W 10
Nov. 19—Charley Cabey Lewis, Mil.....L 10
Dec. 23—Chester Rico, N. Y. City.....L 10

1947

Jan. 1—Jimmy Joyce, Milwaukee....KO 6
Jan. 21—Chester Rico, Pittsburgh.....KO 3
Feb. 3—Jimmy Collins, Philadelphia...KO 8
Mar. 4—Dorsey Lay, Pittsburgh .....KO 10
Mar. 24—George LaRover, Philadelphia..L 10
Mar. 31—Bobby Ruffin, Pittsburgh ....KO 7
Apr. 14—Baby Breese, Milwaukee .....KO 6
Apr. 21—Ruby Kessler, Philadelphia...KO 7
May 13—Doll Rafferty, Milwaukee .....D 10
May 26—Ike Williams, Philadelphia KO by 4
July 14—George LaRover, Pitts.....KO by 8
Aug. 20—Tim Dalton, Milwaukee .....L 10
Sept. 22—Johnny Williams, Pitts. .....W 10
Oct. 23—Otis Graham, Atlantic City KO by 4
Nov. 3—Terry Young, N. Y.....KO by 1

JOEY FONTANA

Born, January 16, 1916. Nationality, Italian-American. Height, 5 ft. 5 in.

New York Lightweight

1936

Apr. 28—Angelo Mugnalo, Brooklyn...KO 1
May 11—Cleo Wilson, N. Y. C.....W 4
May 19—Joey Ray, Brooklyn.....W 4
June 20—Joe Danno, Brooklyn.....W 4
June 8—Eddie Zimmer, N. Y. C.....W 4
June 16—Walter Garbie, Brooklyn.....KO 1
June 29—Billy Stevenson, N. Y. C.....KO 2
June 2—Joe Danno, Brooklyn.....W 4
July 15—Billy Hill, Brooklyn.....W 4
July 22—Baby Mack, Brooklyn.....W 4
July 30—Jimmy McGlynn, Brooklyn....KO 2
Aug. 31—Marty Marsala, Brooklyn.....W 4
Sept. 8—Tony Pagano, N. Y. C.....L 6
Sept. 28—Abe Schoen, N. Y. C.....W 4
Oct. 3—Petey Della, Brooklyn.....D 4
Oct. 8—Joey Coskey, N. Y. C.....KO 2
Oct. 24—Jimmy Coyne, Brooklyn.....W 4
Nov. 5—Al Simmons, N. Y. C.....W 6
Nov. 16—Al Ortez, N. Y. C.....KO 1
Nov. 20—Gamelon Dumas, Brooklyn....W 4
Dec. 9—Jimmy English, N. Y. C.....L 4

1937

Jan. 19—Joe Coskey, Brooklyn, N. Y....W 6
Jan. 30—Skippy Allen, Brooklyn, N. Y...W 6
Feb. 13—Jimmy Lorenzo, N. Y. C.....KO 2
Feb. 20—Benny Johnson, Bklyn., N. Y...KO 4
Mar. 3—Tony Pagano, N. Y. C.....W 6
Mar. 15—Johnny Schibelli, N. Y. C.....W 6
Mar. 24—Art Rizzo, N. Y. C.....KO 3
Apr. 21—Jack Sharkey, Jr., N. Y. C.....L 6
May 1—Willie Felice, Brooklyn, N. Y...W 6
May 15—Jack Sharkey, Jr., Bklyn, N. Y..L 6
June 7—Joey Wach, Woodhaven, L. I..W 8
July 20—Jimmy Lancaster, Bklyn, N. Y..L 6
Aug. 3—Tony Pagano, Bklyn, N. Y.....KO 3
Aug. 17—Vince Dell'Orto, Bklyn, N. Y....D 6
Aug. 31—Jimmy English, Bklyn, N. Y....W 6
Sept. 28—Harold Valan, Bklyn, N. Y.....W 6
Oct. 16—Johnny Schibelli, Bklyn, N.Y..KO 4
Oct. 25—Johnny Mirabella, N. Y. C.....D 6
Nov. 5—Jack Sharkey, Jr., N. Y. C.....L 6

1938

Jan. 29—Andre Sarilla, Brooklyn.....W 6
Feb. 12—Eddie Voccia, Brooklyn.....W 6
Feb. 26—Nickey Jerome, Brooklyn.....W 8
Mar. 8—Jimmy Lancaster, Brooklyn....W 8
Mar. 22—Armando Sicilia, Brooklyn.....D 8
Apr. 23—Jimmy Lancaster, Brooklyn....W 8
Apr. 27—Harold Valan, N. Y. C.....W 6
May 14—Young Chappie, Brooklyn.....W 8
June 2—Sammy Crocetti, Brooklyn....KO 3
June 16—Jimmy Lancaster, Brooklyn....W 8
June 24—Willie Felice, Lg. Beach, L. I..KO 3
July 28—Jerry Mazza, Brooklyn.....KO 4
Aug. 18—Ginger Foran, Brooklyn.....W 8
Sept. 1—Al Ragone, Brooklyn.....W 8
Sept. 20—Al Reid, Brooklyn.....L 8
Sept. 29—Johnny Mirabella, Brooklyn..KO 2
Oct. 18—Al Reid, Brooklyn.....D 8
Nov. 7—Paul Lee, N. Y. C. .....W 8
Nov. 15—Vince Dell'Orto, Brooklyn.....W 8
Nov. 29—Al Reid, Brooklyn.....L 8
Dec. 20—Roy Ingram, Brooklyn.....W 8

1939

Jan. 24—Bernie Friedkin, Brooklyn.....D 8
Feb. 14—Bernie Friedkin, Brooklyn.....D 8
Feb. 25—Paul Lee, Brooklyn.....W 8
Mar. 17—Allie Stolz, N. Y. C.....W 8
Mar. 28—Jose Hernandez, Brooklyn.....KO 2
Apr. 25—Emil Cody, Brooklyn.....KO 7
May 3—Jack Sharkey, Jr., N. Y. C.....KO 6
June 1—Pete Mascia, Brooklyn.....KO 3
June 15—Joe De Jesus, Brooklyn.....W 8
July 3—Hank Nakamura, Ced'hst., L. I..W 8
July 17—Frank Terranova,
Woodhaven, L. I.....W 8
Aug. 1—Lew Jenkins, Astoria, L. I.....L 8
Sept. 18—Jimmy Lancaster,
Newport News, Va.....W 8
Sept. 25—Bob Poison Ivy, N. Y. C.....W 8
Oct. 9—Al Reid, N. Y. C.....L 8
Oct. 23—Al Reid, N. Y. C.....W 8
Nov. 11—Joey Greb, Brooklyn.....W 8
Dec. 9—Pat Foley, Brooklyn.....L 8

1940

Jan. 20—Jimmy Vaughn, Brooklyn.....D 8
Feb. 5—Irving Eldridge, N. Y. C.....D 8
Feb. 26—Eddie Zivic, N. Y. C.....D 8
Mar. 30—Mickey Farber, Brooklyn.....W 8
Apr. 16—Lenny Mancini, Brooklyn.....L 8
Apr. 27—Lee Harper, Brooklyn.....L 8
June 7—Lee Harper, Brooklyn.....W 8
June 27—Lee Harper, Brooklyn.....KO 7
July 15—Charley Varre, Brooklyn.....W 8
Aug. 2—Al Roth, Brooklyn.....W 8
Aug. 15—Red Guggino, Brooklyn.....W 8
Oct. 1—Lenny Mancini, Brooklyn.....L 8
Nov. 12—Young Rightmire, Brooklyn....L 10
Nov. 25—Sal Bartolo, N. Y. C.....W 8

1941

Jan. 28—Bobby Ruffin, N. Y. C.....D 8
Feb. 25—Bobby Ruffin, N. Y. C.....L 10
Mar. 14—Danny Bartfield, N. Y. C.....L 6
May 6—Maurice Arnault, Brooklyn.....W 8
May 27—Mickey Farber, Astoria, L. I....W 8
June 12—Mickey Farber, Brooklyn.....W 10
July 10—Henry Hook, Brooklyn.....W 10
July 15—Patsy Giovanelli, Astoria, L. I..L 8
Sept. 25—Charley Roberts, Brooklyn.....D 8
Nov. 10—Mexican Joey Silva, Brooklyn..W 8
Dec. 1—Lulu Costantino, N. Y. C.....L 8
Dec. 15—Lulu Costantino, N. Y. C.....L 8

1942

Jan. 27—Allie Stolz, Brooklyn.....L 8
In U. S. Army.

1946

Sept. 28—Georgie Knox, Brooklyn.....KO 5
Oct. 24—Davey Allen, Highland Park....L 8
Dec. 9—Eddie Compo, Providence.....L 10

1947

Feb. 8—Frankie Rubino, Bklyn. .....W 8
Mar. 8—Bernie Bernard, Bklyn. .....L 8
Mar. 29—Frankie Rubino, Bklyn. .....W 8
July 1—Willie Pep, Albany .....KO by 5

LARRY FONTANA

Born, 1921, New York City. Nationality, Italian-American. Middleweight. Height, 5 ft. 9 in.

1940

May 7—Leo Gunning, Brooklyn .....KO 3
May 21—Kenny Blackmar, Brooklyn ....D 4
June 13—Kenny Blackmar, Brooklyn....W 4
July 15—Jimmy Williams, Brooklyn....W 4
Aug. 24—Petey Doyle, Brooklyn.....W 4
Sept. 30—Gilbert Vasquez, N. Y. C.....KO 4
Oct. 5—Petey Doyle, Brooklyn.....W 4
Dec. 3—Buddy Sysk, Brooklyn.....KO 1
Dec. 10—Curklin Salley, White Plains..KO 2
Dec. 17—Mike Palmieri, N. Y. C.....W 4
Dec. 20—Stanley Miller, Brooklyn.....W 4

1941

Jan. 7—Mike Palmieri, N. Y. C.....D 4
Jan. 21—Felix Morales, Brooklyn.....KO 4

Feb. 18—Kenny Blackmar, White Plains..W 4
Mar. 3—Warren Peterson, N. Y. C.....L 4
Mar. 15—Bobby Stone, Brooklyn.....W 4
Mar. 19—Frankie Haynes, N. Y. C.....KO 1
Mar. 29—Georgie Wilson, Brooklyn.....W 4
Apr. 8—Sean Hynes, Brooklyn.....D 4
Apr. 22—Meyer Seigel, Brooklyn.....W 6
Apr. 29—Sean Hynes, Brooklyn.....W 6
May 10—Georgie Wilson, Brooklyn.....KO 1
June 6—Pete Bayron, Brooklyn.....KO 1
June 18—Johnny Cregan, N. Y. C.....W 6
Aug. 7—Freddy Thiel, Brooklyn.....KO 1
Aug. 14—Jose Rodriquez, Brooklyn.....KO 2
Aug. 28—Meyer Seigel, Brooklyn.....W 6
Sept. 11—Meyer Seigel, Brooklyn.....W 6
Oct. 2—Frank Ushroy, Brooklyn.....KO 2
Oct. 13—Meyer Seigel, Brooklyn.....W 6
Oct. 23—Felix Garcia, Fall River, Mass..KO 3
Nov. 7—Oscar Suggs, Fall River.....W 6
Nov. 28—Rocky Luciano, N. Y. C.....W 4
Dec. 23—George Kochan, N. Y. C.....D 6

1942

Jan. 19—Johnny Caruso, N. Y. C.....L 6
Jan. 24—Pete Muscarnera, Brooklyn.....D 6
Jan. 30—Bobby Larkin, N. Y. C.....L 4
Feb. 24—Sonny Horne, N. Y. C.....L 6
Mar. 12—Young Byron, Fall River.....L 8
Mar. 17—Van McNutt, N. Y. C.....D 6
Mar. 31—Walter Thomas, N. Y. C.....W 6
Apr. 14—Freddy Flores, N. Y. C.....W 6
Apr. 28—Freddy Flores, N. Y. C.....W 6
May 7—Freddie Wilson, Elizabeth.....W 6
June 5—Freddy Flores, Ft. Hamilton.....W 6
June 16—Johnny Yelavich, Brooklyn.....D 6
June 20—Johnny Yelavich, N. Y. C.....D 6
July 9—Danny Rosati, Elizabeth.....W 8
July 14—Joe Mulli, N. Y. C.....D 6
July 30—Kaye Kaplan, Ft. Hamilton.....W 8
Aug. 10—Jerry Fiorello, Brooklyn.....D 6
Sept. 3—Tony Ferrara, Ft. Hamilton.....D 8
Oct. 8—George Wilson, Elizabeth.....KO 5
Oct. 30—Sonny Horne, N. Y. C.....L 6
Nov. 17—Neil Miller, N. Y. C.....W 8
Dec. 10—Tony Ferrara, Elizabeth.....W 6

1943

Jan. 15—Marvin Bryant, N. Y. C.....L 6
Jan. 20—Joe Sulick, Eliz., N. J.....D 6
Jan. 30—Johnny Morris, Bklyn., N. Y.....W 8
Feb. 5—Artie Levine, N. Y. C.....W 6
Apr. 12—Lee Anthony, N. Y. C.....W 8
Apr. 15—Ernest Barnwell,
Highland Park, N. J.....W 6
May 4—Leon Anthony, N. Y. C.....W 8
May 10—Howard Bennett, Baltimore.....L 8
In U. S. Army.

1944

Apr. 5—Steve Brogan, Elizabeth.....KO 2
Apr. 20—Billy Purcell, H. Park.....KO 2
May 1—Lew Perez, Newark.....KO 5
May 10—Charlie McPherson, Elizabeth..W 6
May 31—Rudy Richardson, Elizabeth.....L 8
June 7—Randy Drew, Brooklyn.....KO 1
July 12—George Red Doty, Bridgeport..L 8
Aug. 21—Coolidge Miller, Utica.....W 10
Sept. 15—Eddie Finnazzo, Norfolk.....W 8
Oct. 6—Lou Bass, Norfolk.....L 8

1945

Sept. 28—Billy Walker, New York.....W 6
Nov. 1—Johnny Smith, Highland Pk. ...W 8
Nov. 17—Sonny Horne, Brooklyn.....L 8
Dec. 7—Danny Martin, New York.....W 6

1946

Jan. 7—Cosby Linson, New Orleans.....D 10
Feb. 2—Johnny Jones, Brooklyn.....W 8
Mar. 5—Johnny Ryan, Brooklyn.....KO 6
Mar. 30—Joe Governale, Brooklyn.....L 8
Apr. 25—Johnny Smith, Highland Pk. KO 8
June 25—Indian Gomez, N. Y. C.....W 8
July 10—Joe Governale, Brooklyn KO by 7
Aug. 13—Mel Hawkins, N. Y. C.....KO 6
Dec. 16—Villa Vincenzio, N. Y. City.....W 8
Dec. 23—Jack Kenny, Newark.....L 8

1947

Feb. 18—Herbie Kronowitz, Bklyn.....L 8
Mar. 3—Jerry Fiorello, N. Y.....W 10
Apr. 1—Charley Hayes, Bklyn.....W 8
Apr. 15—Chuck Hunter, Cleveland..KO by 4
May 13—Joe Reddick, Bklyn.....L 8
June 23—Norman Rubio, Coney Island..W 8
July 30—Danny Williams, Bklyn.....KO by 4

FRANKIE FORAN

Summit., N. J. Welterweight

1947

Aug. 19—Henry Gorman, Elizabeth.....L 4
Sept. 9—Henry Gorman, Elizabeth.....L 4
Oct. 2—Henry Gorman, Paterson.....D 4
Oct. 23—Joe DeGuardio, Paterson.....L 6
Oct. 30—Rusty Fehl, Newark.....L 4
Nov. 20—Richard Canady, Newark.....W 4

BILLY FORD

New York Featherweight

1947

Sept. 16—Jim Perrara, Queens.....L 4
Sept. 30—Jim Perrara, Bklyn.....W 4
Oct. 7—Tim Healy, Bklyn.....D 4
Oct. 14—Joey Scarlato, Queen.....KO by 2
Nov. 5—Nat Terranova, N. Y.....KO by 2
Nov. 12—Ray Edwards, Jamaica.....KO by 3

BOLTON FORD

Homestead, Pa., Lightweight

1946

Jan. 31—Cab Calloway, Pittsburgh.....L 4
June 13—Ted Pritchard, Pittsburgh.....KO 2
Sept. 2—Arbie Bowie, Aliquippa.....W 8
Sept. 18—Allen Thomas, Pittsburgh.....W 8
Dec. 3—Arbie Bowie, Pittsburgh.....W 6
Dec. 25—Jim Sanders, Pittsburgh.....L 8

1947

Jan. 30—Jimmy Sanders, Pittsburgh.....W 10
May 21—Ernie Duarte, San Jose.....W 6
May 27—Mario Luna, Los Angeles.....KO 2
June 6—Edwin Steen, San Diego.....W 6
July 29—Tommy Campbell, Los Angeles..L 6
Aug. 12—Lee Gunter, San Jose.....KO 3
Oct. 10—James J. Cox, San Diego.....KO 6
Oct. 24—Jimmy Shans, Hollywood.....W 6

FREDDIE FORD

Minneapolis, Minn., Light Heavyweight

1946

May 31—Larry Watson, Minneapolis.....W 6
Sept. 30—Francisco De LaCruz, Omaha
KO by 6
Oct. 15—George O'Brien, Minneapolis KO 2
Nov. 25—Bob Nora, Omaha.....KO by 3

1947

Jan. 23—Dolph Quijamo, Minn.....KO by 2
Feb. 27—Milt Love, Minneapolis.....KO 2
May 14—Vern Mitchell, Minn.....KO by 2
Sept. 26—Sylvan Olson, St. Paul.....D 4
Nov. 21—Bob Finley, Minneapolis.....L 4
Dec. 16—Allen Small, Minneapolis.....KO 3

AL YOUNG FORREST

Lewiston, Me. Fetherweight

1947

Mar. 11—Jerry McGee, Saco.....KO 1
Mar. 24—Al LeBlanc, Lewiston.....KO 3
Mar. 28—Jerry McGee, Rockland.....KO 1
Apr. 15—Kid Eagan, Portland, Me.....W 4
May 9—Paul Frappier, Berlin.....L 6
May 12—Eddie Polo, Lewiston.....KO 5

ERNIE FORTE

Born, 1920, Providence, R. I. Nationality, Italian-American. Welterweight. Height 5 ft. 7 in.

1940

Sept. —Jackie Arnado, Providence.....W 4
Oct. —Ollie Barbour, Providence.....W 4
Nov. —Billy Barbour, Providence.....W 4
Dec. —Tony Andrade, Providence.....W 4

1941

Jan. —Billy Barbour, Fall River.....W 6
Jan. —Sefarino Toni, Fall River.....KO 3
Feb. —Artie Moore, Providence.....W 6
Feb. 3—Tony Andrade, Provi., R. I.....W 4
Mar. —Ollie Barbour, Providence.....KO 4
June 9—Silvio Bilodeau, Provi., R. I...KO 2
June 30—Sammy Tenore, Providence...KO 3
July 25—Joseph Gaynor, Cranston.....W 6

Oct. —Albert Bojar, No. Providence--KO 4
Oct. 14—Eddie Guerra, New Bedford---KO 5
Nov. 7—Milo Theodorescu, Boston------W 8
Nov. 21—Holman Williams, New Orleans L 10
Nov. 28—Chic Tuggles, Providence------W 6
Dec. 15—Lem Nelson, Holyoke----------KO 1
Dec. 22—Leo Sawicki, Holyoke---------KO 3

1942

Jan. 5—Oscar Suggs, Providence-------W 6
Feb. 26—Jackie Bennett, Fall River----KO 5
Mar. 12—Danny Nobrega, Fall River-----W 8
June 29—Joe Gillis, Holyoke----------W 6
July 6—Jackie Donoghue, Holyoke KO 3
July 13—Randy Brown, Holyoke----KO by 8
July 27—Dave Bruce, Providence--------W 8
Aug. 20—Ceferino Bronco, Fall River----W 8
Aug. 31—Verne Patterson, Providence----L 8
In U. S. Army.

1943

Jan. 8—Bill Nappier, Boston----------W 6
Mar. 15—Freddie Wilson, Boston--------L 8

1944

Mar. 20—Al Evans, Bath, Me. ------KO by 2
Apr. 17—Young Scott, Lynn----------KO 2
Apr. 21—Al Lavivre, Worcester--------KO 2
Apr. 28—Johnny Luz, Worcester--------W 8
May 12—Eddie Jensen, Worcester------KO 2
May 26—Sydney Miller, Worcester------W 8
June 23—Gene Brown, Worcester-------W 8
July 14—Joe Albanese, Worcester------KO 3
July 31—Ralph Walton, Providence-----W 10
Aug. 21—Frankie Ross, Providence----KO 3
Sept. 11—Verne Patterson, Providence--W 10
Oct. 23—Sydney Miller, Providence----W 10
Dec. 15—Saverio Turiello, N. Y. C.------W 6

1945

Jan. 22—Benny Cartegena, Providence-KO 3
Jan. 26—Jerry Fiorello, New York ------L 6
Feb. 16—Jerry Fiorello, New York ------L 8
Apr. 16—Jerry Fiorello, Providence ----W 10
May 7—Freddie Camuso, Providence --L 10
June 18—Freddie Cabral, Providence ---L 10
Aug. 30—Leon Kennedy, Fall River -----W 10
Sept. 10—Freddie Cabral, Boston ---KO by 7

1946

Feb. 5—Beverly Carter, Salem ---------W 10
Feb. 22—Norman Rahn, Providence-----KO 3
Mar. 4—Jimmy Mills, Boston----------W 10
Apr. 9—Jack Gagnon, Manchester-----KO 1
Apr. 15—Benny Ellis, Boston----------W 10
Apr. 23—Kenny James, Salem ----------W 10
May 8—Al Costa, Providence----------W 10
July 12—Andy Faison, Worcester-------L 10
Nov. 27—Rudy Campa, Providence------W 10
Dec. 11—Maxie Starr, Providence------W 10

1947

Feb. 7—George Martin, Boston ---------D 10
Mar. 10—George Martin, Providence ----W 10
Apr. 7—Joey Peralta, Providence ------W 10
May 5—Dave Andrews, Providence ----W 10
Sept. 10—Vince Callahan, Providence --KO 3
Sept. 29—Tony Falco, Providence --------L 10

JOHNNY FORTE

Born, August 21, 1921, Philadelphia, Pa. Nationality, Italian - American Lightweight. Height, 5 ft. 5 in.

1939

Sept. 21—Tommy Dawson, Philadelphia-KO 1
Oct. 31—Irish Gene Kirck, Phila.-------KO 3
Nov. 2—Danny Russell, Harrisburg-----W 6
Nov. 14—Lou Pugliese, Philadelphia----KO 3
Nov. 23—Frankie Paul, Philadelphia---KO 1
Nov. 28—Danny Russell, Philadelphia---W 6
Dec. 12—Baby Joe Gans, Philadelphia--KO 1

1940

Jan. 18—Johnny Brooks, Philadelphia--KO 4
Feb. 23—Joey Dunn, Wilkes-Barre------KO 2
Mar. 11—Jimmy Pitts, Philadelphia-----KO 6
Mar. 25—Danny Russell, Philadelphia--KO 2
Apr. 19—Jimmy Pitts, Atlantic City----KO 5
Apr. 29—No No Cuebas, Philadelphia---W 8
May 17—Billy Speary, Wilkes-Barre------L 8
May 20—Hitoshi Tanaka, Baltimore-----KO 5
June 3—Maurice Pitte, Baltimore-------W 8
June 17—Paul Jackson, Allentown--------W 6
Aug. 2—Johnny Brooks, Atlantic City--W 6
Oct. 1—Paul Jackson, Wilkes-Barre----W 6
Oct. 10—Frankie Donato, Philadelphia---L 8
Oct. 24—Pete DeGrasse, Philadelphia---W 8
Nov. 11—Johnny Marcelline, Phila.-----W 8
Nov. 15—No No Cuebas, Philadelphia----W 8
Nov. 19—Ralph Maxey, Wilkes-Barre---KO 3
Nov. 25—Frankie Donato, Philadelphia--L 8

1941

Jan. 9—Nick Spano, Philadelphia-------W 8
Jan. 13—Dominic Burrone, Philadelphia-W 6
Feb. 6—Joey Silva, Philadelphia--------W 6
Mar. 6—Billy Banks, Washington-------W 8
Mar. 27—Jimmy Lancaster, Chester------W 8
Apr. 17—Jimmy Lancaster, Philadelphia-W 8
Apr. 25—No No Cuebas, Chester---------W 8
June 10—Mel Neary, Philadelphia------KO 7
Aug. 11—Jimmy Collins, Baltimore-------L 8
Dec. 12—Dom Fiantini, Philadelphia----W 8
Dec. 25—Frankie Donato, Philadelphia---D 8

1942

Jan. 16—Dom Fiantini, Philadelphia-----W 8
Jan. 26—Jimmy Hatcher, Philadelphia---L 10
Feb. 26—Diogenes Leon, Philadelphia--KO 8
Mar. 10—Frankie Donato, Philadelphia-KO 4
Apr. 30—Diogenes Leon, Philadelphia--KO 6
May 21—Jimmy Gilligan, Philadelphia--W 8
July 7—Joey Archibald, Philadelphia--W 8
Aug. 19—Ellis Phillips, Philadelphia-----L 8
Oct. 6—Mike Belloise, Philadelphia-----L 8
In U. S. Army.

1945

Jan. 25—Harry Red Schultz, Phila. -----W 6
Oct. 15—Oscar Lewis, Providence -----W 8
Oct. 29—Sammy Mammone, Prov. ----KO 2
Nov. 23—Benny Singleton, Prov. -------W 10

1946

Jan. 15—Ted Christi, Boston----------KO 2
Jan. 21—Julie Kogan, New Haven-------L 10
Feb. 28—Al Victoria, Philadelphia------KO 4
Mar. 11—George Brown, Philadelphia--KO 3
Mar. 21—Doug Ratford, Phliadelphia-----L 8
Apr. 8—George Brown, Philadelphia---W 8
May 6—Jetson Arnold, Philadelphia-----L 8
Sept. 24—George Brown, Philadelphia---W 8
Oct. 10—Buster Tyler, Philadelphia-----L 8
Oct. 21—Charley Cabey Lewis, Provi.--L 10
Dec. 5—Willie Weasel, Phila.-------KO by 1
Dec. 26—Jackie Floyd, Philadelphia----W 8

1947

Jan. 9—Willie Weasel, Philadelphia----W 8
Jan. 30—Luis Ramos, Philadelphia -----W 8
Mar. 10—Archie Wilmer, Philadelphia----D 10
Mar. 27—Lou Casiano, Philadelphia -----D 8
May 1—Petey Virgin, Philadelphia ----W 8
May 22—Joe Aponte Torres, Phila.-------W 8
June 23—Jimmy Collins, Philadelphia----L 10
July 31—Earl Huff, Atlantic City -------W 8
Oct. 16—Danny Petro, Philadelphia ---KO 6
Nov. 13—Willie Roache, Philadelphia----W 8
Dec. 4—Charlie Cabey Lewis, Phila.----L 8

TOMMY FORTE

1947

May 8—Willie Alexander, Phila.-------KO 1
June 23—Archer Wilmer, Philadelphia---L 8
Oct. 16—Jose Aponte Torres----------W 6
Nov. 13—Willie Weasel, Phila.--------KO by 1

LOU FORTUNA

Philadelphia, Pa., Welterweight

1945

Sept. 27—Leo Renaud, Fall River ------KO 1
Oct. 4—Billy Nappier, Fall River ------W 8
Nov. 2—Annunzio Ferraro, Norfolk ---W 8
Nov. 26—Harry Preston, Philadelphia---W 6

1946

Feb. 7—Henry Jordan, Atlantic City----D 8
June 14—Billy Smith, N. Y. C.----------L 6

1947

June 4—Tippy Larkin, Providence-KO by 6
Sept. 30—Johnny Green, Buffalo --------L 10
Oct. 21—Bobby Mann, Trenton ---------D 8
Oct. 28—Willie Russell, Detroit -----KO by 10
Nov. 11—Honey Johnson, Philadelphia---L 8

CLIFF FOSSMAN

Chicago Welterweight

1947

Feb. 3—Doug Van Hoff, Chicago------KO 4
Feb. 10—Gene McGovern, Chicago--KO by 4

Mar. 3—Isadore Miner, Chicago ---------W 4
Mar. 24—Jim Martin, Chicago ----------W 4
Apr. 14—Sammy Williams, Milwaukee---W 4
Apr. 28—Ben Irving, Chicago ----------KO 4
May 19—John Bazal, Chicago ----------KO 4
June 2—Tommy James, Chicago -------W 4
June 20—George Sherman, Chicago ------L 4
July 14—Ben Irving, Chicago ----------W 4
Aug. 4—George Wolfe, Milwaukee -----W 4
Sept. 9—Bill Patrick, Chicago ----------W 4
Sept. 30—John Bazal, Racine----------W 4
Oct. 10—Bob Lindholm, Milwaukee ----W 4
Dec. 17—Eddie Carr, Racine----------W 6

VINCENT FOSTER

Omaha, Nebraska, Welterweight

Born, August 17, 1927. American Indian.

1946

(Pro Debut)

July 31—Billy Heath, Council Bluffs----KO 1
Aug. 12—Gene Fredrickson, Omaha----KO 1
Sept. 2—Willie Duncan, Omaha---------W 4
Sept. 16—Joe Danos, Omaha ----------KO 3
Sept. 30—Booker T. Ellis, Omaha--------W 4
Oct. 28—Howard Carr, Omaha---------KO 2
Nov. 11—Mickey Wilson, Omaha--------KO 1
Nov. 25—Roy Lewis, Omaha----------KO 3
Dec. 9—Joe Danos, Omaha ----------W 6
Dec. 30—Harold Alle, Omaha ----------W 6

1947

Jan. 20—Wally Holm, Omaha ----------KO 4
Mar. 17—Joey Pirrone, Omaha --------KO 1
Apr. 14—Sparky Reynolds, Omaha ----KO 4
May 12—Ben Montabano, Omaha --------L 8
June 9—Ben Evans, Omaha ----------W 8
July 15—Howard Bleyhl, Council Bluffs W 10
Sept. 8—Juste Martinez, Omaha ------KO 1
Oct. 6—Don Lee, Omaha ----------D 10
Oct. 29—Howard Bleyhl, St. Paul ------KO 8
Nov. 10—Sammy Secreet, Omaha------KO 7

ROBERT FOWLER

Nashville, Tenn., Negro Welterweight

1944

May 1—Robert Earl, Chicago----KO by 2
May 8—Gene Ward, Chicago----------W 5
May 22—Pvt. Terry Gibson, Chicago----W 8
June 5—Chuck Hunter, Chicago---------L 8
July 3—Jimmy Hunt, Chicago----------D 5
July 10—Doll Rafferty, Chicago---------D 8
July 31—Gene Ward, Chicago----------W 5
Aug. 23—Billy Parsons, Chicago---------D 6
Aug. 31—Charley Pope, Milwaukee------D 4
Sept. 22—George Sugar Costner, Indiana ----------KO by 2
Oct. 16—Kid Raymond, Chicago--------W 5
Nov. 6—Al Jackson, Chicago----------W 5
Nov. 13—Ace Miller, Chicago----------L 6
Nov. 20—Jimmy Sherron, Chicago-------W 6
Dec. 1—Jimmy Sherron, Indianapolis---D 8
Dec. 29—Robert Simmons, Indianpolis---L 6

1945

Jan. 15—Jimmy Wilson, Chicago-------KO 3
Jan. 22—Art Brown, Chicago----------L 6
Feb. 5—Chuck Hunter, Chicago----KO by 3
Mar. 12—O'Neill Bell, Chicago----------W 8
Apr. 16—Jimmy Sherrer, Chicago--------L 8
May 21—Joey Pirrone, Chicago--------KO 1
June 18—Jimmy Sherrer, Chicago--------L 8
Aug. 6—George Costner, Chicago--------L 10
Sept. 6—Annunzio Ferraro, Milwaukee--W 6
Sept. 28—Bob Simmons, Indianapolis----L 10
Oct. 15—Berry Wright, Cleveland-------L 10
Oct. 22—Art Brown, Chicago----------L 8
Nov. 5—Sam Thompson, Chicago---------D 6
Nov. 7—Mike Sopko, Milwaukee--------W 8
Nov. 26—Jimmy Hunt, Chicago---------KO 6
Nov. 28—Willie Russell, Columbus--KO by 2

1946

Jan. 27—Paul Blanks, New Orleans------L 10
Apr. 1—Oscar Suggs, St. Louis----------W 8
Apr. 22—Tommy Campbell, Chicago----L 6
Apr. 29—George Felts, Chicago----------W 4
May 10—Eddie O'Neill, Kalamazoo------L 10
May 27—George Felts, Milwaukee--------L 6
July 12—Jim Pryor, Chicago----------W 6
Sept. 12—Ernie Peliai, Toledo----------L 6
Oct. 18—Freddie Tibbs, Indianapolis----L 6
Oct. 25—Buster Miles, Indianapolis------L 6
Nov. 15—Melvin Brown, Minneapolis----L 4

1947

Apr. 28—Billy McCray, Chicago---------D 4
May 5—Caesar Cooper, Chicago--------L 4
May 9—Al Diaz, Ft. Wayne----------L 10
June 23—Bib Burns, Ft. Wayne----------L 8
Aug. 29—Buzz Brown, Rochester, Minn..L 6
Sept. 23—James Watson, Kansas City-----L 5
Sept. 30—Leon Thompson, Racine---------L 8
Nov. 14—George Sherman, Chicago-------L 6
Dec. 8—Otis Walker, Chicago----------L 4

JACK FOWLKS

Elizabeth, N. J., Light Heavyweight

(Refer to 1944 Edition, Page 177, for previous record).

1946

Aug. 6—Harry Daniels, Elizabeth------KO 3
Aug. 27—Luther McMillan, Elizabeth---KO 4
Oct. 16—Jimmy Hooper, Elizabeth-------L 6
Oct. 22—Jimmy White, Trenton--------KO 6
Nov. 8—Larry Kellum, Asbury Park--KO 5
Nov. 12—Jimmy Hooper, Elizabeth-------L 6
Dec. 17—Oscar Goode, Elizabeth------KO 6

1947

Mar. 28—Soldier Montoya, Asbury Pk..KO 2
Apr. 8—Henry Odom, Elizabeth --------W 6
Apr. 22—Pete Mell, Elizabeth ----------KO 3
June 25—Roy Lester, Elizabeth ---------KO 3
July 9—Jim McCrawford, Elizabeth ----------KO by 6

BILLY FOX

Philadelphia, Pa., Negro-Light Heavyweight

1943

Oct. 29—Billy Williams, Philadelphia--KO 2
Nov. 1—Bobby Brown, Atlantic City--KO 3
Nov. 5—Johnny Furia, Philadelphia----KO 2
Nov. 7—Jesse Douglas, Philadelphia--KO 3
Nov. 14—George Wesley, Philadelphia--KO 1
Nov. 17—Billy Smith, Atlantic City----KO 3
Nov. 26—Kid Wolf, Philadelphia--------KO 4
Dec. 3—Johnny Ferrara, Philadelphia-KO 2
Dec. 7—Mickey O'Connor, PhiladelphiaKO 1
Dec. 14—Billy Smith, Philadelphia------KO 3
Dec. 17—Wesley Hayes, Atlantic City--KO 2

1944

Jan. 7—Frankie Mack, Phila. --------KO 1
Jan. 21—Johnny Finney, Phila.---------KO 2
Jan 28—Nelson Canty, Phila. ----------KO 3
Feb. 18—Patsy Mandell, Phila. ------ KO 2
Mar. 3—Bill Horn, Phila. ----------KO 2
Mar. 24—Wille Clayton, Phila. ----------KO 4
Apr. 6—Teddy Horton, Phila. ---------KO 2
Apr. 14—Ray Scully, Phila. ----------KO 3
May 4—Larry Kellum, Atlantic City--KO 4
May 10—Andy Holland, Harrisburg----KO 2
May 12—Verne Atkins, Phila. ----------KO 1
May 26—Speedy Duval, Atlantic City---KO 7
July 12—Baby Kid Chocolate, Batesville, New Jersey----------KO 4
Sept. 6—Rocky Luciano, Phila. --------KO 2
Sept. 11—Bob Clark, Pittsburgh--------KO 1
Oct. 2—Johnny Finazzo, Phila. -------KO 4
Oct. 13—Wild Bill McDowell, Phila. ---KO 3
Oct. 23—Harold Gary, N. Y. C. -------KO 3
Oct. 30—Tony Grey, Phila. ----------KO 1
Dec. 8—Freddy Flores, New York----KO 1
In U. S. Army.

1945

Oct. 8—Jimmy Davenport, Newark---KO 1
Oct. 18—Eddie Rossi, Wilkes-Barre----KO 1
Nov. 2—James Polk, New York-------KO 2
Nov. 30—Leon Szymurski, Philadelphia-KO 2
Dec. 17—George Kochan, Philadelphia--KO 6

1946

Feb. 11—Nate Bolden, Philadelphia----KO 2
Apr. 1—Ossie Harris, Pittsburgh-------KO 10
May 20—Ossie Harris, Philadelphia---KO 10
Aug. 26—Joe Reddick, Allentown-------KO 3
Sept. 17—Johnny Walker, Philadelphia--KO 1
Dec. 9—Shelton Bell, Philadelphia----KO 4
Dec. 23—Reedy Evans, Baltimore------KO 2

1947

Feb. 28—Gus Lesnevich, N. Y. C.---KO by 10
Apr. 11—George Kochan, N. Y. C.-------KO 7
May 28—Tony Gillo, Akron ----------KO 6
June 27—Artie Levine, N. Y. C.---------KO 3
July 22—Billy Cooper, Allentown ------KO 2

Aug. 8—George Kochan, N. Y. C.....KO 4
Sept. 2—Augustino Guedes, Allentown..KO 8
Nov. 14—Jacob LaMotta, N. Y. C.....KO 4

TIGER JACK FOX

(John Linwood Fox)

Born, April 2, 1907, Indianapolis, Ind. Negro. Heavyweight. Height, 5 ft. 11½ in.

Boxed as an amateur and semi-pro fighter for seven years before starting as a pro in 1932.

1932

Jan. 12—George Dixon, Terre Haute....KO 3
Feb. 12—Jim Carr, Terre Haute.....KO 1
May 2—Buck Everett, Terre Haute....KO 1
June 2—Tommy Gibson, Indianapolis..KO 9
June 22—Jack Redman, Terre Haute...KO 1
July 6—Joe Sekyra, Indianapolis.....W 10
July 25—Battling Bozo, Terre Haute.....D 10
Aug. 2—Jack Roper, Terre Haute.....KO 6
Aug. 6—Larry Johnson, Indianapolis..KO 10
Aug. 21—Prettite Ferrarer, Indianap...KO 10
Sept. 7—Rosy Rosales, Terre Haute.....W 10
Oct. 10—K.O. Christner, Terre Haute...W 10
Oct. 17—Maxie Rosenbloom, Dayton, O. L 10
Oct. 27—Johnny Mack, Dayton, O.....KO 3
Nov. 7—Jack Williams, Terre Haute...KO 1
Nov. 27—Humberto Arce, Indianapolis..KO 4
Dec. 2—Joe Doctor, Terre Haute.....KO 3
Dec. 14—Larry Johnson, Terre Haute....W 10
Dec. 21—Babe Hunt, Terre Haute.....W 10

1933

Jan. 2—Frankie Simm, Dayton, O.....W 10
Jan. 23—Humberto Arce, Terre Haute..KO 4
Jan. 31—George Godfrey, Indianapolis..L 10
Feb. 22—Seal Harris, Terre Haute, Ind. KO 1
Mar. 7—Buster Hall, Joplin, Mo. .....KO 1
Apr. 21—Lou Scozza, Chicago, Ill.....W 8
May 1—Babe Hunt, Terre Haute, Ind...W 10
May 3—Art Lasky, Chicago, Ill....KO by 5
May 21—Al Walker, Chicago.....KO 3
June 5—Joe Doctor, Terre Haute, Ind. KO 3
Aug. 3—Humberto Arce, Quincy, Ill.....W 10
Sept. 25—Ed Prante, Salt Lake City....KO 1
Oct. 12—Jack Casper, Salt Lake City...KO 8
Oct. 22—Cecil Myatt, Salt Lake City....W 6
Nov. 18—Del Baxter, Salt Lake City....KO 3
Dec. 18—K. O. Christner, Salt Lake City KO 5
Dec. 22—Bill Longson, Salt Lake City..KO 3
Dec. 28—Bill Longson, Salt Lake City...KO 4
—K. O. Christner, Salt Lake City KO 5
—Ed Prante, Salt Lake City.....W 10
—Cecil Myatt, Salt Lake City....W 6
—Jack Donovan, Portland, Ore. KO 1
—Fritz Poli, Spokane, Wash.....KO 1
—Jack Riley, Idaho Falls, Idaho KO 1
—Battling Lemorieux, Boise....KO 3
—Houston Ash, Tacoma, Wash...W 10
—Jack McCoy, Spokane, Wash. KO 4
—Jack Howard, Spokane, Wash. KO 3
—Bombo Chevalier, Portland...KO 3
—Sig Eckland, Portland, Ore.....KO 8
—Frankie Sharkey, Portland....KO 1
—Jack Abrams, Portland.....KO 1
—Fred Lenhart, Tacoma, Wash...L 10
—Young Firpo, Tacoma, Wash.....L 10
—Young Firpo, Tacoma, Wash.....L 10
—Jack Roper, Oakland, Cal.....KO 1
—Al Marino, Oakland, Cal.....KO 1
—Mickey McFarland, Oakland..NC 4
Nov. 14—Red Barry, Oakland, Cal.....L 10

1935

—Frank Rowsey, Spokane, Wsh. KO 6
Dec. 6—Maxie Rosenbloom, Spokane...D 10
Dec. 20—Maxie Rosenbloom, Spokane...W 10
June 4—Charlie Massera, Spokane.....W 10
Mar. 7—Young Firpo, Spokane, Wash. LF 10
May 6—Red Barry, Spokane, Wash.....KO 4
July 4—Jack Petric, Spokane, Wash...KO 1

1936

Jan. 10—John Henry Lewis, Spokane, Washington.....KO by 3
Mar. 4—Tuffy Dial, Spokane, Wash....KO 5
Sept. 12—Ford Smith, Spokane, Wash. KO 3
Nov. 12—Sonny Buxton, Boise, Idaho..KO 1

1937

Jan. 5—Bob Olin, Spokane.....KO 2
Feb. 19—Tex Irwin, N. Y. C.....KO 2
Mar. 13—Lorenzo Pack, N. Y. C.....W 10
Mar. 20—Jack Trammell, N. Y. C.....W 10
Apr. 6—Jack Trammell, Youngstown. KO 4
Apr. 10—Lou Poster, N. Y. C.....KO 6
May 1—Phil Johnson, N. Y. C.....KO 3
May 14—Red Bruce, N. Y. C.....W 8
May 22—Jersey Joe Walcott, N. Y. C...KO 8
July 15—Leo Deacon Kelly, N. Y. C....KO 6
July 28—Red Bruce, N. Y. C.....KO 1
Aug. 20—Eddie Malcolm, Youngstown .KO 2
Aug. 30—Steve Dudas, N. Y. C.....W 6
Sept. 2—Yustin Sirutis, N. Y. C.....D 10
Sept. 11—Joe Finazzo, N. Y. C.....KO 1
Oct. 11—Red Bruce, Pittsburgh.....KO 2
Nov. 22—Al Gainer, Pittsburgh.....L 15

1938

Jan. 7—Mickey McAvoy, Spokane.....KO 1
Jan. 28—Hank Hankinson, Spokane....KO 1
Feb. 18—Lou Brouillard, Boston.....KO 7
Feb. 26—Gene Mickens, N. Y. C.....KO 1
Mar. 5—Jim Howell, N. Y. C.....D 10
Mar. 11—Johnny Whiters, N. Y. C.....KO 4
Mar. 18—Tony Shucco, Boston.....D 10
Apr. 11—Jack Trammell, Pittsburgh.....W 10
May 10—Jersey Joe Walcott, Camden....W 10
May 13—Eddie Blunt, N. Y. C.....KO 2
May 25—Willie Reddish, Philadelphia...W 8
June 9—Yustin Sirutis, Nutley, N. J.....W 8
June 24—Fred Lenhart, Spokane, Wash. KO 3
Sept. 8—Yustin Sirutis, Youngstown....W 10
Oct. 8—Juan Herrara, Kingston, Jamaica, B.W.I. .....KO 1
Oct. 22—Isadoro Gastanaga, Kingston, Jamaica, B.W.I. .....KO 1
Nov. 29—Al Gainer, N. Y. C.....W 15

1939

Feb. 3—Melio Bettina, N. Y. C.....KO by 9
Mar. 24—Tiger Warrington, N. Y. C.....W 8
Apr. 11—Al Gainer, Boston .....D 10
July 13—Dave Clark, N. Y. C.....L 8
July 31—George Hughes, Pittsburgh....KO 3
Aug. 8—Eddie Simms, Pittsburgh, Pa...W 10
Sept. 1—Clarence Brown, Chicago.....W 10
Sept. 15—Orlando, Trotter, Chicago.....KO 2
Oct. 13—Andy Kid Miller, Kansas City..W 10
Nov. 10—Elza Thompson, Kansas City...W 10
Dec. 1—Clarence Brown, Chicago.....NC 6

1940

Mar. 7—Eddie Wenstob, Vancouver, B. C. .....W 10
Apr. 29—Ernie Collins, Salt Lake City..KO 4
May 20—Al Delaney, Salt Lake City....W 10
June 21—Al Delaney, Reno.....KO 9
July 16—Pio Pico, Boise, Idaho.....KO 9
Dec. 4—Windmill Pearce, Helena.....KO 5

1941

Apr. 18—Yancey Henry, San Diego, Cal. W 10

1945

Mar. 10—George Ecks, Spokane.....KO 1
Apr. 6—J. D. Turner, Spokane.....W 10
May 11—Al Ware, Spokane.....KO 9
June 22—Bobby Zander, Spokane....KO by 7
July 20—Ted Lowry, Spokane.....W 10
Aug. 21—Harold Blackshear, Spokane...W 10
Sept. 3—Bobby Zander, Spokane.....L 12

1946

May 3—Domingo Valin, Spokane.....KO 3
May 24—Leroy Evans, Spokane.....KO 8
July 22—Windmill Pearce, Salt Lake City .....KO 3
Sept. 13—Al Ware, Salt Lake City.....W 10
Oct. 9—Walter Hafer, Las Vegas.....L 10

1947

Jan. 27—Jack Flood, Vancouver .....NC 3
June 13—Joe Louis, Spokane,.....Exh. 4
July 11—Bill Peterson, Spokane .....KO 5
July 30—Jerry McSwain, Spokane..KO by 6

BOB FOXWORTH

St. Louis, Mo. Light Heavyweight
Chicago Golden Glove and AAU Champion

1946

(Pro Debut)

June —Jimmy O'Dowd, Chicago.....KO 2
July 26—Jack Hill, Chicago.....W 8
Aug. 16—Charles Jerome, Chicago.....KO 2
Sept. 12—Charley Folk, Chicago.....KO 3
Sept. 24—Al King, Chicago.....KO 3
Oct. 9—Bob Garner, Chicago.....KO 6
Dec. 6—Tom McVey, Chicago.....KO 4
Dec. 21—Mack Parshay, Chicago.....W 6
Dec. 30—McKinley English, Chicago .....L 8

1947

Jan. 8—Bob Garner, St. Louis.....KO 8
Mar. 14—Bob Satterfield, Chicago .....KO 1
Apr. 11—Johnny Colan, Chicago .....KO 4
June 6—Johnny Colan, Chicago .....KO 6
Aug. 4—Leroy Scales, Chicago .....W 8
Sept. 25—Dolph Quijano, Chicago .....KO 2
Oct. 29—Leroy Scales, Chicago .....KO 7
Nov. 12—Joey Maxim, Chicago.....L 10

CYRIL FRANCIS

Trinidad, B.W.I., Middleweight

1945

Feb. 22—Sonny Greenidge, Trinidad....KO 3
Mar. 28—Morris Baptiste, Trinidad.....W 6
Aug. 30—Al Tunney, Trinidad.....KO by 4

1946

Sept. 28—Kid Dinamita, Trinidad.....D 10
Nov. 28—Fighting Bailey, Trinidad.....W 10

1947

Feb. 11—Young Graziano, Trinidad .....W 10
Feb. —Kid Ralph, Trinidad .....KO 3
Apr. —Bull Gilkes, Bridgetown...KO by 3
July 18—Vivanze Aristride, Trinidad..KO 3

JULIO FRANCO

Bakersfield, Cal., Mexican Welterweight

1944

Aug. 29—Jerry Harmon, Los Angeles....W 4
Sept. 12—Sonny Hill, Los Angeles.....W 4
Sept. 26—Sonny Hill, Los Angeles.....W 4
Oct. 10—Bobby Jackson, Los Angeles...L 6
Oct. 24—Tony Rivers, Los Angeles.....KO 1
Nov. 21—Sonny Hill, Los Angeles.....W 4
Dec. 5—Torpedo Reed, Los Angeles...W 4

1945

Mar. 6—Elmer Lewis, Los Angeles.....W 4
Mar. 13—Willie "Dub" Bowen, Los Ang..D 6
Mar. —Sammy Schipin, Fresno.....W 4
Sept. 11—Jesse Flores, Fresno.....D 6
Sept. 18—Sammy Schipin, Fresno.....D 6
Oct. 2—Jimmy Kidd, Fresno.....KO 3
Oct. 16—Nat Lamanuzzi, Fresno.....KO 4
Oct. 30—Phillipe Castillo, Fresno.....KO 1
Nov. 6—Wilford Scott, Los Angeles....W 4
Nov. 20—Art Candelerio, Fresno.....D 6
Nov. 27—Wilford Scott, Los Angeles....W 4
Dec. 4—Art Candelerio, Fresno.....W 6
Dec. 11—Willie Bowen, Los Angeles.....L 6

1946

Jan. 15—Willie Jones, Los Angeles.....L 4
Feb. 5—Eddie Price, Los Angeles.....D 4
Feb. 12—Al Robinson, Fresno .....W 6
Feb. 19—Flash Gordon, Los Angeles.....L 4
Mar. 8—Alberto Ayala, Hollywood.....W 4
Mar. 15—Jimmy Webster, Hollywd. KO by 2
May 21—Wilfred Scott, Los Angeles.....W 4
May 24—Alberto Ayalá, Hollywood.....W 4
May 31—Alberto Ayala, Hollywood.....KO 3
June 10—Al Gonzales, Ocean Park.....D 4
June 18—Dub Bowen, Los Angeles.....W 6
June 21—Wallace Batie, Hollywood.....L 4
July 16—Henry Paz, San Jose.....KO 7
Aug. 6—Paulie Guerrero, San Jose.....W 10
Aug. 27—Eddie Prince, San Jose...KO by 1
Sept. 6—Eddie Hudson, San Diego..KO by 6
Sept. 23—Al Erwin, Ocean Park....KO by 6
Oct. 10—Jesse Flores, Sacramento.....L 10
Nov. 26—Memo Llanes, Fresno .....KO by 6

1947

Jan. 21—Tony Chavez, San Jose .....D 10
Feb. 4—Tony Chavez, San Jose .....L 10
Feb. 18—Midget Jones, Los Angeles.KO by 4
Feb. 25—Tony Chavez, San Jose.....KO by 2
June 4—Henry Roberts, Los Angeles....W 4
July 29—Henry Roberts, Los Angeles....D 6

PAT FRANCO

Verona, N. J., Lightweight

1944

Mar. 7—Jimmy McNair, Jersey City...KO 4
Mar. 21—Tazelwell Thompson, Jer. City..D 4
May 20—Larry Hook, Brooklyn .....KO 2

1945

Oct. 13—Pat Butler, Brooklyn.....KO 1
Oct. 19—Jimmy Cogman, New York...KO 4
Oct. 26—Ray Parker, New York.....KO 2
Nov. 12—Johnny Land, Newark.....KO 3
Nov. 17—Otis Mason, Brooklyn.....KO 2

1946

Feb. 28—Patsy Zoccano, Highland Park.W 6
Mar. 7—Ellsworth Simley, N. Y. C.....W 4
Mar. 28—John Land, N. Y. C.....W 6
Apr. 19—Ken Sargeant, Asbury Park..KO 4
Apr. 23—Ellsworth Simley, Somerville..KO 2
May 4—Marty Bell, Brooklyn.....KO 1
May 10—Everett Chapman, Asbury Park W 6
Aug. 26—Chick Jones, Newark.....KO 3
Sept. 9—Charley Grant, Newark.....KO 1
Sept. 30—Just Johnson, Newark.....L 8
Oct. 14—Lou Daniels, Newark.....KO 1

1947

Feb. 5—Mario Centi, Newark .....L 6
Aug. 13—Eddie Stout, Miami .....L 8
Nov. 5—Lou Valles, Miami.....W 6

AL FRANKLIN

Washington, D. C. (Negro) Welterweight

1943

Apr. 30—Manuel Rosa, Washington.....L 6
July 6—Tuffy Lane, Brooklyn.....W 4
July 19—Jose Basora, Philadelphia KO by 2

1944

Apr. 13—Tommy Sloane, Harrisburg...KO 1
Nov. 2—Ernest Butler, Baltimore.....W 6
Nov. 6—Joe Gillis, Holyoke.....W 6
Nov. 20—Eddie Moore, Philadelphia ..KO 2
Dec. 1—Bobby Winters, Camden .....W 6
Dec. 5—Charley Watkins, Trenton ....KO 3
Dec. 19—Jimmy Green, Trenton .....W 6

1945

Jan. 20—J. C. Wilkins, Brooklyn.....L 8
Feb. 6—Art Towne, Trenton.....KO by 1
June 26—Joe Blackwood, Union City.KO by 2
Nov. 12—Hugh Stell, Scranton.....W 6
Nov. 20—Joe Lucignano, White Plns..KO by 2
Nov. 27—Bobby Pryor, Hartford....KO by 2
Dec. 3—Jimmy King, New Britain.....D 6

1946

Jan. 3—Doug Ratford, N. Y. C.....L 6
Jan. 14—Charley Davis, Scranton..KO by 4
Jan. 19—Jimmy McDonough, Bkln. KO by 1
Jan. 21—Bobby Zollo, Providence KO by 5
Feb. 18—Artie Tedesco, Newark.....L 6
Mar. 12—Bob Boucher, N. Y. C.....L 6
Mar. 18—Tony Vero, Bridgeport.....KO by 5
Apr. 2—Pat Murray, Jersey City.....W 8
Apr. 9—Bally Carubia, N. Y .C.....KO by 3
Apr. 23—Roger Whynot, N. Y. C.....L 6
Apr. 30—Joe Lucignano, Jer. City..KO by 5
May 13—Joe Gillis, N. Y. C.....KO 3

1947

July 11—Buster Baker, North Adams ....L 6
July 21—Buster Baker, Springfield.....L 6
Aug. 1—Angel Chavez, North Adams ....L 6

EDDIE FRANKLIN

Philadelphia, Pa., Heavyweight

1946

Mar. 15—Jimmy Smith, Philadelphia.....D 6
May 10—Ross Strickland, N. Y. C.....W 6
Aug. 6—Willie Hayes, Union City.....KO 1
Aug. 9—Ross Strickland, N. Y. C.....W 6
Aug. 19—Bob Smith, Wash., D. C.....KO 1
Sept. 30—King Kong, Baltimore.....W 6
Oct. 3—Wally Sears, Philadelphia.....W 6
Oct. 18—Noland Sharp, N. Y. C.....KO 2
Nov. 15—Larry Lane, N. Y. C.....L 6

1947

Jan. 6—Phil Stratford, Phila. .....KO 1
Jan. 27—Eldridge Eatman, N. Y.....L 6
Apr. 7—Oscar Goode, N. Y. .....KO 2
Apr. 17—Kid Nichols, Phila. .....KO 2
July 15—Sandy McPherson, Norwalk....W 8
Oct. 9—Gene Jones, At antic City .....L 10
Nov. 13—Billy Gilliam, Atl. City.....L 8
Dec. 8—Dusty Wilkerson, Philadelphia..L 8

RUDY FRANKLIN

Philadelphia, Pa., Light Heavyweight

1945

Feb. 1—Bobby Simms, Camden.....D 4
Feb. 8—Jackie Lewis, Camden.....D 4

Mar. 8—Ralph Dougherty, Camden----W 6
Apr. 9—Bobby Samuels, Philadelphia--W 6
May 7—Billy Thompson, Philadelphia--L 6
June 25—Billy Thompson, Allentown----L 6

1946

Nov. 19—Roy Taylor, N. Y. City----KO by 1

1947

Feb. 13—Chuck Burley, Atlantic City---KO 1
Apr. 10—Newton Smith, Phila. -----KO by 1
Nov. 11—Red Peterson, Camden---------W 6
Nov. 20—Oscar Boyd, Reading----------W 6

PAUL FRAPPIER

Montreal, Can., Featherweight

1947

Feb. 12—Ed Gonzales, Portland ---------W 6
Feb. 17—Edgar Perrault, Lewiston -------L 6
Feb. 26—Kid Connoyer, Concord, N. H.--W 8
May 5—Ivan Jones, Lewiston ----------W 6
May 9—Al Forrest, Berlin ----------W 6
May 21—Joe Hebert, Berlin----------W 6

FRANK FRASER

New York Welterweight

1947

May 8—Freddie Torres, N. Y. ---------KO 1
May 13—Andy Drachmas, Queens -------L 4
June 16—Van Mancuso, N. Y. ----------D 4
June 23—Fritzie Pruden, N. Y. ---------KO 2
Oct. 7—Russell Howard, N. Y. ----------L 6

JEROME FRAZIER

New York Middleweight

1946

Mar. 28—Johnny Williams, N. Y. C.------KO 1
Apr. 2—Ed Fay, N. Y. C.----------KO 1
Apr. 4—Clinton Perry, Fall River----KO 2
Apr. 11—Buddy Farrell, Fall River KO by 5
July 2—Charlie Howard, Jersey City--KO 5
July 8—Jimmy Taylor, Stamford-------W 6
July 16—Charlie Howard, Union City---W 8
Aug. 6—Maxie Spoon, N. Y. C.---------KO 1
Aug. 16—Lafayette Roberts, N. Y. C.----KO 1
Sept. 11—Charles Eschman, Akron------KO 3
Oct. 10—Johnny Taylor, Pittsfield------W 6
Oct. 24—Johnny Eagle, Akron----------W 8
Oct. 31—Pedro Flores, Philadelphia---KO 1
Nov. 8—Johnny Green, Akron---------W 10
Dec. 5—Chuck Cooper, Philadelphia--KO 2
Dec. 19—Lennox Dingle, Phila. ----KO by 1

1947

Feb. 6—Billy Justine, Phila. ----------KO 1
Feb. 13—Jesse Moraney, Phila. ---------KO 7
Feb. 11—Charlie Howard, Elizabeth ---KO 2
Mar. 6—Bee Bee Wright, Phila. ----KO by 1
Apr. 17—Don Ellis, Atlantic City ------KO 5
Apr. 24—Chuck Cooper, Phila. ---------KO 1
May 15—George Brown, Atlantic City-KO 5
July 11—Jimmy Sherrer, Chicago -----KO 7
July 24—William Johnson, Milwaukee -KO 1
Aug. 7—Pay Byers, Atlantic City -----KO 5
Sept. 3—Lou Woods, Chicago ----------KO 4
Oct. 3—Major Jones, Milwaukee--KO by 9
Oct. 28—Lou King, Milwaukee --------KO 3
Nov. 11—Sylvester Perkins, Milwaukee--W 10

JOEY FREDA

Maspeth, L. I., N. Y. Welterweight

1946

June 4—Henry Caballero, N. Y. C.--------W 4
July 9—Silvio Zangrillo, N. Y. C.-------KO 1
July 16—Jimmy Della, Norwalk---------KO 1
July 24—Johnny Vann, N. Y. C.---------W 6
Sept. 1—Billy Grier, N. Y. C.----------KO 1
Sept. 20—Earl Caddick, Danbury---------D 6
Oct. 29—Earl Caddick, Hartford---------KO 5
Dec. 10—Jackie Maddox, Hartford------L 6
Dec. 16—Harry Preston, N. Y. City----KO 5

1947

Jan. 9—Clyde Diggs, Atlantic City ----W 6
May 10—Benny Jeffries, Newark --------W 6
Feb. —Rocky Castellani, Kingston ----L 8
Mar. 17—Bill Nelson, Newark----------W 6
Apr. 9—Danny Ruggerio, Jamaica ------L 6
Apr. 30—Jim King, Wilkes-Barre -------L 8
May 20—Wally Clark, Queens ----------L 6
May 26—Charley Zivic, Pittsburgh-KO by 1
Sept. 9—Laurie Buxton, N. Y.----------W 6
Oct. 6—Buddy Holderfield, N. Y.--------L 8
Oct. 14—Bobby Timpson, Queens -------L 6

IVOR FREDRICKS

New York Bantamweight

1946

Nov. 14—Castro Calderon, N. Y.----------W 6
Nov. 24—Danny Carabella, Bklyn. -------L 8
Dec. 13—Earl Trader, Garden ----------W 4

1947

Feb. 18—Billy Liggett, Trenton ---------W 6
Mar. 4—Archie Devino, Trenton -------L 8
Mar. 14—Mickey Garcia, Garden ---------D 4
Apr. 22—Roman Gonzales, N. Y. -------L 6
May 9—Roman Gonzales, N. Y.---------W 6
May 12—Sal Amoroso, N. Y. ----------W 6
May 19—Lou Castrilli, N. Y. ----------L 6
July 2—Mario Morales, N. Y. ----------L 8
July 28—Jesus Campos, Coney Island----D 6
Aug. 5—Frankie Carson, N. Y. ---------W 6
Aug. 18—Cecil Schoonmaker, Coney Is.--W 6
Aug. 29—Frankie Pucci, Long Beach ---W 8
Oct. 4—Mario Morales, Bklyn. --------L 6
Oct. 24—Cecil Schoonmaker, N. Y. ------W 6

HERB FREEMAN

Waterbury, Conn. Welterweight

1946

May 21—Ray McArthur, Hartford------KO 1
July 31—Charlie Wooster, Bangor------KO 3
Aug. 28—Harry Hintlian, Bangor-------L 8
Sept. 18—Jimmy Smith, Bangor---------KO 2
Oct. 2—Lloyd Hudson, Bangor---------W 8
Oct. 21—Frankie Diaz, Bangor----------KO 2
Oct. 28—Billy Nappier, Boston------KO by 4
Nov. 20—Johnny Campbell, Bangor------W 8
Nov. 22—Kayo Tardiff, Brunswick------KO 3
Dec. 4—Billy Nappier, Bangor---------W 8
Dec. 17—Maurice Beauchene, Portland KO 6

1947

Jan. 15—Maurice Beauchene, Portland--W 10
Jan. 27—Armand Michaud, Lewiston --KO 8
Feb. 7—Jennings Brotherton, Boston ---W 6
Feb. 12—Ralph Walton, Bangor -------KO 6
Feb. 19—Pat Demers, Portland, Me. ----W 8
Mar. 3—Harry Hintlian, Lewiston -----W 10
June 12—Roy Andrews, Portland --------D 10
July 2—Lee Jones, Bangor ----------W 8
July 9—Roy Andrews, Portland -------W 10
July 16—Johnny Priest, Bangor ---------W 8
July 31—Archie Goodbee, Portland -----W 10
Aug. 21—Oliver Desmarais, Portland ---KO 8
Oct. 7—Pat Demers, Portland --------KO 6
Oct. 13—Corky Davis, Lewiston --------W 10
Nov. 12—Vince Callahan, Portland-------W 10
Nov. 28—Richard Polite, Portland--------D 10
Dec. 17—Joe Poccia, Portland----------W 10

CHARLIE FRICK

New York Welterweight

1944

Jan. 22—Verne Atkins, Brooklyn---KO by 2
Jan. 29—Verne Atkins, Brooklyn -----KO
Apr. 10—Jerry McGee, N.Y.C.----------W 4
Apr. 18—Jerry McGee, Brooklyn--------L 4

1946

July 24—Orlando Patino, N. Y. C.--------KO 1
Aug. 21—Jimmy Mack, Utica ----------W 4
Sept. 3—Danny Ruggerio, N. Y. C.-------L 4
Sept. 30—Harry Holton, Newark---------KO 2
Oct. 12—Jimmy Jackson, N. Y. C.---------W 4
Oct. 29—Charley Zack, N. Y. C.----------L 4
Nov. 7—Lou Spurdis, N. Y. C.----------W 4
Nov. 13—Mike Santonino, Jamaica------KO 1
Nov. 21—Charley Zack, N. Y. C.---------KO 4
Dec. 5—Tommy Burke, N. Y. City---W 4
Dec. 26—Mickey Zangara, N. Y. C.-------W 6

1947

Jan. 9—Mickey Zengara, N. Y.----------L 6
Feb. 4—Ray Wilson, Elizabeth --------W 6
Feb. 17—Billy Ellison, Newark ----------W 6
May 1—Bob Bailey, N. Y. ----------L 6

JOHNNY FRY

Chester, Pa., Welterweight

(1944 Golden Gloves Middle Atlantic Champion)

1944

Aug. 31—Billy O'Connor, Wilmington ..LF 3
Sept. 5—Wesley Mouzon, Allentown.....L 6
Sept. 21—Johnny Askew, Philadelphia..KO 2
Oct. 5—York Howell, Philadelpnia .....L 6
Nov. 10—Frank Lamont, Philadelphia ...L 6
Nov. 17—Billy Thompson, Philadelphia.KO 2
Dec. 25—Glenn Hall, Philadelphia ....KO 2

1945

Jan. 5—George Hill, Philadelphia.....L 6
Jan. 25—Jesse Watson, Philadelphia.KO by 2
Feb. 2—Jimmy Mazzio, Philadelphia...KO 1
Feb. 22—Joe Baker, Philadelphia.....KO 1
Mar. 9—Billy Carroll, Philadelphia....KO 3
Mar. 15—York Howell, Philadelphia....KO 2
Apr. 9—Charley Hilton, Philadelphia...W 6
May 21—York Howell, Philadelphia.....W 6
July 24—Harry Schultz, Philadelphia...KO 4
Aug. 7—Johnny Fees, Allentown.....KO 4
Aug. 13—Tony Vero, Philadelphia...KO by 5
Nov. 8—Pedro Flores, Philadelphia....KO 2
Dec. 13—Johnny Fees, Philadelphia....KO 4

1946

Jan. 24—Pedro Flores, Phila. .....W 6
Mar. 14—Doug Carter, Atlantic City.....L 6
Apr. 5—Pat Patucci, Philadelphia.....KO 5
June 10—Joe Polowitzer, Springfield.....L 6
Aug. 5—Eddie Clayton, Allentown.....KO 7

1947

Mar. 6—Leon Broxton, Phila. .....KO 4
Apr. 10—Sam Wilson, Phila. .....KO 6
May 1—Baby Armstrong, Phila. .....D 6
June 25—George Hammond, Phila. .....D 6
Sept. 4—Tommy Wilson, Chester.....KO 5
Sept. 11—Honey Johnson, Phila. .....L 6

ROBERT FUENTES

New York Featherweight

1947

June 25—Joey Scarlato, N. Y. C.....KO by 2
Oct. 28—Tim Healy, L. I. City.....L 4
Nov. 4—Matt Parker, Philadelphia.KO by 4
Nov. 12—Joe Lukas, Jamaica.....KO by 6
Nov. 18—Johnny Solomone, N. Y. C.....L 4
Dec. 3—Eddie Dumazel, Jamaica..KO by 3
Dec. 9—Eddie Dumazel, Trenton.....L 6

BOB FULLER

Boston, Mass., Lightweight

1946

Jan. 14—Louis Tavares, Providence.....L 6
Jan. 16—Willie Leo, Bangor.....KO by 2
Feb. 8—Felix LeBlanc, Providence.....W 4
May 8—Tony Aranjo, Providence.KO by 2
Aug. 28—Pete Powers, Providence.....KO 2
Nov. 18—Frank Fernley, Miami.....L 6
Nov. 20—Jackie Hogan, Miami.....L 6
Nov. 25—Jerry Dwain, Miami.....L 4
Dec. 21—Jerry Dwain, Palm Beach.....L 4

1947

Jan. 2—Mike Gonzalez, Tampa .....W 6
Jan. 14—Jackie Hogan, Miami .....L 6
Jan. 17—Shorty Labohrie, Palm Beach..L 5
Jan. 24—Dan Brazille, Palm Beach.....KO 2
Jan. 28—Greg Perez, Miami .....D 6
Jan. 31—Shorty Laborhrie, Palm Beach.L 6
Feb. 7—Doug Lester, Palm Beach .....W 5
Feb. 13—Blondy Baggett, Tampa .....L 6
Feb. 15—Shorty Labhorie, Palm Beach..W 6
Feb. 26—Mickey Hogan, Miami .....L 6
Mar. 1—Joey Wasnick, Palm Beach ....W 6
Mar. 24—Jerry King, Providence .....W 4
Apr. 1—Henry Dunn, Salem .....KO 2
Apr. 7—Jerry King, Providence...KO by 2
Apr. 28—Benny Colorado, Provid....KO by 1
Aug. 20—Billy Spangler, Miami .....L 4
Aug. 25—Frank Fernley, Miami .....D 4
Aug. 27—Oliver Hamm, Miami .....W 4
Sept. 1—Frank Fernley, Miami....KO by 3
Sept. 24—Jolly Horitz, Miami .....D 4
Oct. 1—Jolly Horitz, Miami .....W 4
Nov. 26—Jimmy Jeanette, Miami .....L 6

GEORGIE FULLER

Norwalk, Conn., Heavyweight

1942

Feb. 14—Stanley Goicz, Bridgeport.....L 6
Feb. 17—Eddie Jessup, Hartford .....KO 2
Mar. 13—Star Harvey, Norwich .....KO 4
Mar. 27—Stanley Goicz, Norwich .....L 6
Apr. 20—Stanley Goicz, Bridgeport.....L 6
May 4—Stanley Goicz, Bridgeport.....L 8
Aug. 10—Joe Carilli, Hartford .....L 6

1944

Jan. 3—Charlie Eagle, Hartford.....L 10
Jan. 22—Lee Oma, Brooklyn .....L 8
Apr. 13—Howard Thompson, Boston.....L 10

1946

Oct. 7—Ben Benware, New Haven....W 6
Dec. 9—Frank Poreda, New Haven....L 6

1947

May 19—Jimmy Hooper, New Haven....L 6
June 6—Ray Ransom, Waterbury.....W 6
Dec. 16—Ray Ransom, New Haven.....D 6

JOHNNY FULTON

Lawrenceville, Pa. Heavyweight

1947

Mar. 27—Jim Russell, Pittsburgh .....W 4
Aug. 11—Tommy Stewart, Pittsburgh ...L 4
Sept. 2—Art Williams, Pittsburgh..KO by 1
Sept. 25—Art Swiden, Youngstown..KO by 2

CHARLIE FUSARI

Irvington, N. J. Welterweight

1944

May 8—Jimmy Mills, Newark .....W 4
May 22—Johnny Spoon, Newark .....KO 4
June 7—Gary Williams, Jersey City.....W 4
July 11—Butchy Charles, Union City....W 6
July 25—Charley Worther, Union City KO 1
July 28—Artie Di Pietro, N. Y. C.....W 4
Oct. 9—Lloyd Lasky, Newark.....KO 4
Oct. 23—Butchy Charles, Newark.....W 6
Nov. 3—Gary Williams, N.Y.C.....KO 1
Nov. 14—Russell Richter, Jersey City..KO 7

1945

Feb. 1—George Holden, Camden.....KO 2
Feb. 8—Joe Baker, Camden.....KO 1
Feb. 22—Joey Neil, Camden.....KO 1
Mar. 1—Jackie Peters, Camden.....W 8
Apr. 5—Jimmy McDowell, Camden....KO 2
Apr. 16—George Johnson, Newark.....KO 3
Apr. 30—Tommy Mills, Newark.....KO 3
May 21—Tommy Sloan, Newark.....KO 6
June 6—Charlie Finley, Elizabeth.....KO 3
June 13—Lou Miller, Elizabeth.....KO 2
July 3—Patsy Zoccano, Newark.....KO 2
July 11—Pat Scanlon, Elizabeth.....KO 6
Aug. 7—Julie Bort, Newark.....KO 1
Aug. 13—Jackie Leamus, Newark.....W 10
Aug. 27—Jackie Leamus, Newark.....W 8
Sept. 11—Joey Manfro, Newark.....KO 1
Sept. 19—Al Freda, Elizabeth.....KO 3
Oct. 4—Johnny Rinaldi, Camden.....KO 1
Oct. 15—Victor Moreno, Newark.....KO 7
Nov. 19—Pat Demers, Newark.....KO 3
Dec. 11—Joey Peralta, Elizabeth.....W 8
Dec. 17—Ruby Garcia, New York.....KO 2

1946

Jan. 24—Panama Al Brown, Orange....KO 6
Feb. 11—Maxie Berger, N. Y. C.....W 10
Feb. 27—Ralph Walton, Orange.....KO 6
Mar. 14—Ralph Walton, Orange.....W 10
Mar. 25—Joey Peralta, Newark.....W 10
Apr. 2—Nunzio Ferraro, Elizabeth.....W 10
Apr. 24—Humberto Zavala, N. Y. C.....W 10
July 16—Benny Singleton, Elizabeth.....W 8
July 29—Johnny Lovatt, Newark.....KO 8
Aug. 22—Freddie Archer, Newark.....KO 7
Oct. 31—Jack Larrimore, Fall River....KO 3
Dec. 13—Chuck Taylor, N. Y. City....KO 7

1947

Feb. 14—Tippy Larkin, N. Y. C.....KO 9
June 13—Tony Pellone, N. Y. C.....L 10
July 18—Eddie Giosa, N. Y. C.....L 10
Aug. 22—Joe DiMartino, N. Y. C.....KO 4
Sept. 15—Johnny Cesario, Boston .....D 10

Oct. 8—Humberto Zavala, Providence--W 10
Oct. 30—Johnny Cesario, Newark -------L 10
Dec. 8—Sammy Adragna, Pittsburgh ---W 10

JOE GABRIEL

Newark, N. J., Featherweight

1947

Oct. 27—Billy Marto, Newark----------W 4
Nov. 3—Willie Coleman, Highl. Park--KO 1
Nov. 17—Bill Sheeley, Newark----------KO 3
Dec. 8—Tom King, Newark----------W 4
Dec. 22—Billy Marto, Newark----------W 4

LEON GABRIEL

Atlantic City Welterweight

1947

Aug. 13—Ernest Dennis, Jamaica ------KO 1
Aug. 27—Angelo Morganti, Jamaica ---KO 5
Sept. 9—Louis Simon, N. Y.----------KO 2
Oct. 13—Ralph Burley, Newark ---------L 6
Nov. 18—Clarence Alleyene, N. Y. C.---W 6

MIKE GAGNE

Spencer, Mass., Light Heavyweight

1945

Oct. 24—Mickey Holton, Southbridge--KO 2
Nov. 26—Timmy Sullivan, Boston---KO by 1
Dec. 10—Tony Shumway, Fitchburg------L 6
Dec. 28—Johnny Melko, Worcester------L 6

1946

Jan. 18—Bill Landry, Worcester---------L 6
Feb. 18—Tom McKeagney, Boston-------L 6
May 1—Johnny Melko, Southbridge-----L 8
June 5—Gus Cimino, Worcester -------KO 5
June 12—Maurice Cloutier, Worcester--KO 3
June 27—Tony Doyle, Woonsocket--KO by 6
July 11—Alex Rebark, Providence------L 6
July 18—Alex Rebark, Woonsocket------W 6
July 26—Tommy Doyle, Worcester------D 6
Aug. 2—Tommy Doyle, Worcester------L 6
Aug. 15—Lee Jackson, Bristol----------D 6
Sept. 6—Soldier Montoya, Worcester----D 6
Oct. 7—Maurice Belanger, Providence W 6

1947

Jan. 20—Johnny Lawlor, Boston ----KO by 2
Jan. 23—Johnny DiCiantis, Fall Riv.KO by 2
Feb. 7—Ralph Regan, Athol -------KO by 3
Feb. 28—Johnny DiCiantis, Worcester ---L 6
Mar. 7—Sam Shumway, Worcester--KO by 3
Mar. 12—Ralph Regan, Providence--KO by 3
Mar. 28—Sam Shumway, Worcester -----L 4
Apr. 17—Pete Moore, Fall River ---------L 4
Apr. 22—Ralph Regan, Manchester-KO by 2
May 8—Tomcat Dunningan, Fall River-W 2
May 22—Charles Becker, Fall River ----W 4
May 27—George Pellertier, Manchester--L 6
Aug. 1—Tony Mello, Worcester --------W 4

BILLY GAGNES

New York Welterweight

1947

Feb. 5—Louis Masone, Jamaica --------L 4
Apr. 1—Charlie Zack, Bklyn.-------KO by 6
May 17—Perry Wilson, Bklyn. ----------L 4
May 31—Harry Preston, Bklyn. ---------D 6
June 4—Gabby Gonzales, Jamaica ------W 6
June 23—Nick Mistovich, Coney Island--L 6
Aug. 5—Charlie Zack, N. Y.---------KO by 4

HUBERT GAGNIER

Montreal, Canada, Featherweight

1946

Mar. 22—Joe Herbert, Boston----------KO 1
Apr. 26—Santiago Rivera, Montreal-----KO 1
May 17—Tony Roberts, Montreal--------W 8
June 7—Rollie Renaud, Montreal-------KO 3
July 24—Clint Miller, Newark----------L 8
Oct. 18—Walter Cabey Lewis, Montreal-W 8
Nov. 15—Clint Miller, Montreal---------L 10

1947

May 14—Johnny Bouffard, Quebec -----KO 5
June 2—Leo LeBrun, Montreal ---------D 10
June 23—Tommy Moore, Montreal -----KO 3
July 28—Young Junior, Springfield ------L 6
Sept. 16—Kazumi Moricka, Toronto ----KO 3
Oct. 31—Martin Taber, Boston --------KO 3
Nov. 17—Kenny Haines, Boston -----KO 5
Dec. 1—Spider Armstrong, Boston KO by 8

FERNANDO GAGNON

Born, 1924, Disraeli, Quebec, Canada. Ht. 5 ft, 2½ in.

1942

Mar. 10—Phil Vezina, Asbestos --------KO 1
Mar. 15—Maurice Vanier, Asbestos ----KO 3
Mar. 20—Edmond Perreault, Asbestos -KO 3
Apr. 11—Gerard Richard, Quebec -----KO 1
Apr. 22—Adelard Drouin, Quebec -----KO 3
May 26—John Scoullon, Quebec ------KO 2
June 6—Al Lepine, Victoria Ville ----KO 2

1943

June 16—Kid Lamonde, Quebec ------KO 2
June 30—Kid Blondie, Quebec ----------L 6
Aug. 25—Johnny Bouffard, Quebec -----W 6
Sept. 1—Johnny Bouffard, Quebec -----W 6
Sept. 15—Al, Kid Point, Quebec ---------L 6
Sept. 22—Frank Lamoureaux, Quebec -KO 3
Oct. 20—Johnny Bouffard, Quebec -----W 8
Nov. 10—Florian Bibault, Quebec ------L 8
Dec. 7—Johnny Bouffard, Quebec -----W 6
Dec. 15—Young Billy Carroll, Quebec -KO 7
(In Canadian Army)

1944

Jan. 19—Florian Bibault, Quebec -----W 10
Jan. 26—Henry Murray, Quebec ------KO 3
Feb. 8—Maurice Vanier, Quebec ------W 8
May 24—Ray McIntyre, Quebec-------KO 2
July 4—Lou Lou O'Connor, Montreal KO 1
July 18—Johnny Bouffard, Montreal --KO 2
Aug. 29—Steve Kronis, Montreal --KO by 5
Nov. 21—Jack Tappering, Valcartier KO by 5

1945

Feb. 21—Raymond Daoust, Quebec ------L 8
Mar. 14—Raymond Daoust, Quebec -----L 10
Mar. 20—Georges Forcier, Quebec -----KO 1
Apr. 4—Florian Bibault, Quebec ------KO 9
July 9—Johnny Bouffard, Quebec ---KO 4
July 15—Jimmy Stafanna, Victoriaville KO 4
July 30—Jean Paul Desjardins, Quebec W 10
Aug. 20—Lionel Dearson, Quebec ------KO 4
Sept. 17—Al Kid Point, Quebec---------D 10
Oct. 15—Leo Methot, Quebec ----------L 10
Nov. 12—Marcel Theriault, Quebec ---KO 8
Nov. 22—Eddie Petrin, Montreal ------KO 5

1946

Jan. 25—Benny May, Montreal --------D 10
Feb. 28—Al Cella, Montreal----------KO 5
Apr. 4—Harry Baumann, Montreal-----KO 2
Apr. 26—Babe Kelly, Montreal----------W 8
Aug. 16—Jean Desjardin, Thetford-------W 8
Aug. 26—Eddie Petrin, Quebec---------KO 5
Oct. 2—Ralph McNeil, Quebec---------W 10
Oct. 30—Teddy Swain, Quebec----------D 10
Nov. 26—Lou Langley, Montreal--------KO 7

1947

June 11—Sammy Zellman, Quebec ----KO 2
June 30—K. O. Paul Frappier, Quebec KO 2
July 18—Eddie Danton, Chicoutimi ---KO 3
July 24—Lou White, St. Georges de Beauce ----------KO 5
Aug. 9—Lou White, Manmagny ------KO 6
Aug. 16—Nick Ross, St. Georges de Beauce ----------KO 4
Aug. 28—Leon Hutson, Quebec ---------W 10
Sept. 5—Fernand Drouin, Chicoutimi --KO 6
Sept. 17—Leon Hutson, Quebec --------KO 7
Oct. 17—Al Mays, Campbellton, N. B. KO 7
Nov. 3—Eddie Bolduc, Quebec --------W 10
Nov. 17—Eddie Bolduc, Quebec --------W 12

JIMMY GAGNON

Lisbon, Maine, Welterweight

1946

Feb. 11—Norman Bennett, Lewiston-----D 6
Feb. 25—Jimmy Cook, Lewiston---------D 6
Mar. 1—Babe Querion, Augusta---------L 6
Mar. 18—Eddie George, Lewiston-------KO 4
Mar. 25—Eddie Hudson, Lewiston-------W 6
Apr. 8—Lou Burke, Lewiston----------D 6
Apr. 29—Lou Burke, Lewiston----------W 6
May 6—Steve Bellus, Lewiston---------W 8
May 10—Young Varney, Augusta---------W 6
June 5—Pat Gill, Elizabeth----------KO by 5

June 6—Bob Munez, Brooklyn.....KO by 1
June 17—Babe Querion, Lewiston.....W 6
June 21—Bud Labbe, Lewiston.....KO 1
Sept. 23—Babe Querion, Lewiston.....W 6
Oct. 7—Bud Labbe, Lewiston.....KO 2
Nov. 18—Al Taylor, Lewiston.....KO by 1
Dec. 2—Norman Bennett, Lewiston .....L 6

1947

Feb. 6—Young Green, Augusta, Me....KO 1
Feb. 28—Blaine Macomber, Augusta .....L 6
Mar. 17—Frankie Belanger, Lewiston ...L 6
Mar. 28—Blaine Macomber, Augusta ....W 6
Mar. 31—Bud Labbe, Lewiston .....KO 2
Apr. 14—Norman Bennett, Lewiston ....W 6
May 16—Bob Pooler, Augusta .....W 6
May 23—Jim Pickney, Augusta .....KO 5
Oct. 28—Blaine Macomber, Lewiston ...L 6
Dec. 1—Harry Wong, Lewiston .....D 6
Dec. 17—Harry Wong, Portland.....KO 1

PATSY GALL

Freeland, Pa., Welterweight

1945

July 30—Len Reed, Allentown.....KO 3
Aug. 13—Bobby Green, Hazleton.....KO 5
Sept. 4—Charley Hilton, Allentown.....W 6
Sept. 24—Charley Hilton, Hazleton.....W 6
Oct. 29—Billy Alvarez, Scranton.....KO 6
Nov. 12—Billy Alvarez, Scranton.....D 8
Nov. 19—Mickey Balletiere, Scranton....W 8

1946

Jan. 28—Jimmy McDonough, Scranton..W 10
Apr. 24—Harvey Weiss, Wilkes-Barre...W 8
Aug. 9—Sam Haskins, Philadelphia.....L 6
Sept. 5—Chavos Ramos, Wilkes-Barre..KO 4
Oct. 17—Andy Klinges, Wilkes-Barre....W 8
Nov. 7—Ernie Butler, Wilkes-Barre.....L 8
Dec. 23—Rego Dell, Hazleton.....W 8

1947

Jan. 16—Tommy Ciarlo, Wilkes-Barre..W 8
Mar. 27—Rocky Castellani, Wilkes-Barre.L 8
Apr. 15—Jimmy Jones, Hazelton .....W 8
Aug. 17—Joey Peralta, Wilkes-Barre.....D 8
Aug. 28—Neil Miller, Wilkes-Barre .....W 8
Nov. 24—Bobby Claus, Scranton .....L 10

EDGAR GALLANT

Rumford, Maine, Lightweight

1946

Aug. 30—Charley Kelly, Worcester.....W 4
Sept. 6—George Dresser, Worcester....KO 1
Sept. 13—Kid Connoyer, Worcester.....W 4
Sept. 20—Billy Mays, Athol.....KO 2
Oct. 4—Azele Williams, Athol.....KO 1
Oct. 7—Jimmy Vincent, Worcester....KO 3
Oct. 18—Gene Gomez, Athol.....KO 5
Nov. 1—Frankie Martin, Athol.....KO 2
Nov. 5—Joe Hebert, Manchester.....W 6
Nov. 13—Al Cardin, Southbridge.....KO 1
Nov. 22—Florien Rodriques, Rumford...L 4
Dec. 6—Glen Berry, Rumford.....W 4
Dec. 13—Ivan Jones, Athol.....W 8

1947

Jan. 10—Chuck Jackson, Athol .....KO 5
Jan. 17—Ivan Jones, Worcester .....KO 4
Jan. 31—Henry Briere, Worcester .....W 8
Feb. 7—Doc Blanchard, Athol .....D 8
Feb. 17—Leon Hudson, Boston .....W 8
Feb. 25—Doc Blanchard, Fitchbg., Mass..W 10
May 1—Corky Davis, Worcester .....W 10

KID GALLANT

Portland, Me. Welterweight

1946

Dec. 16—Harry Wong, Lewiston .....D 4

1947

Jan. 3—Al Taylor, Rumford .....KO by 5
Feb. 24—Don Sinabaldi, Lewiston...KO by 5
Apr. 14—Chick Tanguay, Saco .....W 4
Sept. 1—Jimmy Dinardo, Berling .....L 6

WENDELL GALLANT

Skowhegan, Maine, Light Heavyweight

1945

Mar. 27—Young Hutchinson, Bangor.....D 4
May 8—Eddie Turner, Bangor.....L 4
June 18—Eddie Turner, Bangor.....W 4
Sept. 25—Eddie Turner, Bangor.....L 4

1946

Apr. 17—Eddie Turner, Bangor.....L 4
July 11—Tommy Burns, Waterville.....KO 2
July 18—Romeo DuBois, Waterville.....KO 1
Aug. 8—Charley Turner, Waterville...KO 4
Aug. 22—Charley Turner, Waterville...KO 5
Sept. 5—Ken Thayer, Waterville.....L 6

1947

Apr. 28—Dave Shite, Lewiston .....W 6
July 11—Dave White Skowhegan .....KO 2
July 25—Jackie Fisher, Skowhegan.KO by 1
Aug. 8—Roger Bisson, Skowhegan .....D 8
Sept. 11—Jackie Fisher, Waterville .....D 8
Nov. 15—Charlie Bazan, Phoenix .....W 6
Nov. 19—Al Galston, Phoenix .....KO 3

ERNESTO GALLARDO

Mexico Featherweight

1946

Oct. 9—Villita de Juarez, Mexico City..L 10
Nov. 6—Tony Guadalajara, Mexico City.W 10
Nov. 27—Chilindrina Valencira, Mexico City .....L 10

1947

Jan. 29—Pete Pacheco, Mexico City ....W 10
Apr. 8—Ted Agapion, San Antonio .....W 6
Apr. 23—Herschel Wallace, Houston ...KO 4
Aug. 2—Chilindrina Valencia, Mexico City .....D 10
Aug. 13—Villita de Juarez, Mexico City ....KO by 9

LALO GALLARDO

Mexico Lightweight

1947

Jan. 22—Manuel Hernandez, Mexico C..W 10
Mar. 8—Benjamin Prado, Mexico City..W 10
Apr. 9—Pelon Perez, Mexico City .....W 10
Apr. 25—Carmelo Fenoy, Mex. City....W 10
May 3—Chilindrina Valencia, Mexico City .....W 10
May 24—Manuel Rivera, Mexico City ...W 10
Aug. 9—Ernesto Aguilar, Mexico City ...L 10
Aug. 30—Zarcillo Sanchez, Mexico City.W 10
Sept. 13—Luis Argelles, Mexico City ....W 10
Oct. 18—Chuchu Ruiz, Mexico City .....D 10
Nov. 15—Saul Torres, Mexico City ....KO 3
Dec. 6—Manuel Hernandez, Mexico City KO 4
Dec. 13—Galento Junior, Mexico City...W 10

TONY GALLO

Detroit, Michigan, Light Heavyweight

1946

Sept. 9—Rubin Meyer, Chicago .....KO 3
Oct. 22—Tom Jordan, Flint .....KO 4
Nov. 19—Bob Eaton, Grand Rapids.....KO 4
Dec. 10—Bobby Dare, Buffalo .....KO by 3

1947

Jan. 7—Bobby Mislap, Buffalo .....W 6
Feb. 12—Ken Sipol, Flint .....KO 3
May 7—Frankie Best, Buffalo .....L 6
Aug. 7—Jim Ruzzo, Fall River, Mass. ..L 6
Aug. 28—Walter Cunningham, Long Branch, N. J. .....KO 2

SAMMY GALVAN

Born, Fresno, Calif., May 14, 1928. Bantamweight.

1947

Jan. 1—Mike Napoles, Juarez, Mex.....W 4
Feb. 3—Kid Laredo, Juarez, Mex.....W 4
Mar. 6—Julio Muriel, Juarez, Mex.....W 6
Mar. 26—Teddy Silva, Juarez, Mex.....KO 5
Apr. 4—Angel Grado, Juarez, Mex.....W 6
May 6—Waldo Romero, Juarez, Mex....W 6
July 23—Frankie Montoya, Albuquerque.D 8
Dec. 2—Buddy Baggett, San Antonio....W 6
Dec. 4—Trini Perez, El Paso.....W 6

LUIS GALVANI

Born in Matanzas, Cuba, Feb. 2, 1927. Bantamweight champion of Cuba.

1943

May 1—Jose Alvarez, Havana.....KO 2
May 22—Antonio Cruz, Havana.....W 4
July 24—Jose A. Gonzales, Havana.....W 4

1944

Apr. 29—Lazaro Mazorra, Havana-----KO 6
June 3—Indian Torres, Havana--------KO 1
Nov. 4—Rigoberto Sanabria, Havana--KO 4
Nov. 25—Jose Gonzales, Havana-------KO 6
Dec. 2—Lazora Mazorra, Havana------KO 1

1945

Jan. 6—Francisco Escalona, Havana--KO 1
Jan. 20—Ray Delgado, Havana----------W 8
Feb. 10—Peter King, Havana----------KO 3
Mar. 17—Ray Delgado, Havana---------KO 4
June 2—Humberto Espinosa, Havana--KO 5
July 28—Lorenzo Safora, Havana--------W 12
Sept. 29—Kid Guinche, Havana----------W 10
Dec. 15—Lorenzo Safora, Havana ------W 10

1946

Jan. 5—Pitchie Thompson, Havana---KO 2
Feb. 2—Ceris Rodriguez, Havana------KO 4
Feb. 23—Manuel Santana, Havana-------W 10
Apr. 27—Jorge Robles, Havana----------W 10
Aug. 31—Fidel Garcia, Havana----------KO 6
Oct. 17—Jorge Robles, Mexico City------W 10
Dec. 6—Leonardo Lopez, Havana-------W 10

1947

Feb. 1—Luis Castillo, Havana ----------D 10
July 11—Cecil Schoonmaker,
San Juan ----------KO 9
Sept. 13—Orlando Zulueta, Havana -----W 10
Dec. 20—Tony Olivera, Havana---------KO 4

VINCE GAMBILL

Kansas City, Mo., Welterweight

1944

Feb. 23—Leroy Bolden, Kansas City-----W 5
Mar. 7—Leroy Bolden, Kansas City ----W 6
June 27—Jackie Stephens, Oklahoma C.--L 6

1945

Nov. 12—Jess Johnson, Omaha --------KO 1
Dec. 3—Vert Gibson, Kansas City --KO by 5
Dec. 17—Ramey McKnight, Omaha-------L 5

1946

Jan. 17—Chief Crazy Horse, Minn.----KO 1
Feb. 4—Li'l Abner, Kansas City-------KO 1
Feb. 25—Howard Bleyhl, Omaha---------L 10
Apr. 5—Charley Howard, N. Y. C.------W 6
Apr. 26—Mayhew Smith, N. Y. C.-------KO 6
May 7—Jimmy Davis, Brooklyn---------L 6
June 6—Al Michaud, Brooklyn---------KO 1
July 1—Ben Montabano, New Orleans--L 8
July 19—Ben Montabano, New Orleans--L 8
Aug. 5—Hal Meredith, Miami------KO by 1
Aug. 12—Steve Sloneski, Miami---------KO 3
Aug. 19—Sixto Morales, Miami----------W 10
Aug. 26—Bulldog Camagueyano, Miami-W 10
Sept. 16—Mike Gonzales, Miami---------KO 4
Sept. 23—Juan Vallalba, Miami----------L 10
Oct. 21—Johnny Jay, Miami----------KO 3
Oct. 23—Cotton King, Miami----------W 10
Nov. 11—Johnny Taylor, Miami--------KO 6
Nov. 20—Dave Meredith, Miami--------KO 5
Dec. 11—Clyde Gordon, Miami----------L 10
Southern Welterweight Title Bout
Dec. 26—Billy Moore, Miami----------W 10

1947

Jan. 6—Bill Petersen, Miami ----------KO 9
Jan. 24—Buster Baker, Palm Beach-----W 10
Feb. 5—Ben Montabano, Miami --------L 10
Mar. 1—Frankie Ross, Palm Beach-----W 10
Mar. 5—Jose Garcia Alvarez, Miami ----W 10
Mar. 24—Irving Palefsky, Miami --------L 10
Apr. 7—Tony Rios, Miami ----------KO 10
Apr. 26—Gavilan Kid, Havana------KO by 2
May 7—Rene Cantero, Miami---------KO 5
May 19—Billy Moore, Miami ----------W 10
June 30—Allen Faulkner,
Ocean Park ----------KO by 6
July 28—Joe Danos, Council Bluffs-KO by 3
Aug. 6—Ernie Pelaia, Miami ----------W 10
Aug. 13—Oswaldo Silva, Miami ----------L 10

JOE GAMBY

New York Featherweight

1946

Sept. 16—Tommy King, Newark---------W 4
Oct. 22—Jimmy Hegeman, Brooklyn-----W 4
Oct. 29—Jimmy Hegeman, Brooklyn-----L 4
Nov. 8—Jimmy Hegeman, N. Y. C.-------L 4
Dec. 13—Percy Idlett, Brooklyn---------W 4
Dec. 17—Grady Wilson, Brooklyn-------D 4
Dec. 26—Frank Pondillo, Jamaica -------L 6

1947

Jan. 7—Benny Jerone, Elizabeth -------L 6
Jan. 21—Sammy Chernoff, Brooklyn----W 6
July 22—Marvin Dick, N. Y. C.----------L 6
Apr. 2—Charlie Titone, Jamaica -------L 6
Apr. 23—Guilermo Roberts, Jamaica ----L 6
June 30—Charlie Titone, Coney Island---L 4
July 11—Sammy Chernoff, Long Beach--L 4
July 22—Marvin Dick, N. Y. C. ----------L 6
July 25—Sammy Chernoff, Long Beach--W 6
Aug. 15—Benny May, Long Beach -------W 8
Sept. 17—Mike Tarantino, Jamaica ------W 8
Oct. 20—Leo LeBrun, N. Y. C. ----------L 8
Nov. 11—Alvare Estrada, White Plains W 6
Nov. 18—Jerry Meckler, Brooklyn --KO by 5
Nov. 29—Charlie Titone, Brooklyn ------L 6
Dec. 2—Orlando Fernandez, N. Y. C. --D 6
Dec. 8—Tito Valles, N. Y. C. ----------L 6
Dec. 19—Tito Valles, N. Y. C.----------L 4

TONY GANGEMI

Born in Philadelphia. Nationality, Italian-American. Heavyweight. Height, 5 ft. 10½ in.

1942

Apr. 2—Ben Brown, Philadelphia------W 4
Apr. 23—Wally Sears, Philadelphia----KO 1
May 14—Jim Robinson, Philadelphia---KO 3
June 4—Danny Cox, Philadelphia-------W 8
July 10—Horace Thompson,
Wilmington ----------KO 5
Sept. 21—Henry Allen, Philadelphia-----L 8
Oct. 8—Wallace Cross, Phila.------KO by 3
Nov. 27—Plato Yarmchuck, N. Y. C.-----W 6
Dec. 3—Eddie Wilson, Phila.----------L 8

1943

Jan. 14—Wally Sears, Philadelphia -----L 8
Jan. 18—Sanders Cox, N. Y. C. ---------L 8
Feb. 15—Clint Conway, Wash.------KO by 7
July 1—Willie Thomas, Chester --------W 8
Aug. 12—St. Thomas, Philadelphia--KO by -
In U. S. Army.

1946

Aug. 1—Gene Jones, Philadelphia--KO by 6
Oct. 17—Wally Sears, Philadelphia KO by 1
Oct. 31—Wally Sears, Philadelphia------D 6
Dec. 5—Phil Stratford, Philadelphia----W 6
Dec. 19—Baby Kid Nichols, Philadelphia-W 6

1947

Jan. 6—Joe Brickle, Philadelphia -----L 6
Jan. 27—Larry Schott, Scranton -------KO 4
Feb. 13—Wally Sears, Philadelphia------D 6
Aug. 22—Austin Johnson, Atlantic City--L 8
Sept. 25—Lee Jackson, Philadelphia -----L 6
Oct. 30—Jimmy Fields, Philadelphia --KO 3
Nov. 13—Wally Sears, Philadelphia -----W 6

NATIE GANIE

Trenton, N. J., Middleweight

1946

July 11—Ralph Campbell, Asbury Park-KO 3
Aug. 5—Billy Hagan, Bristol----------W 6
Aug. 23—Frank Kovacs, Asbury Park---W 6
Oct. 11—Stan Howell, Asbury Park-----L 4

1947

Jan. 21—Curtis Moore, Newark-----KO by 2
Jan. 28—Jimmy Green, Trenton ---KO by 2
Feb. 20—Pedro Flores, Philadelphia -----L 6
Apr. 7—Stanley Derr, Allentown-------L 6
Apr. 18—Stanley Derr, Philadelphia-----L 8
May 2—Stanley Derr, Philadelphia-----L 8
Sep. 8—Teddy Turner, Allentown--KO by 5
Nov. 20—Joe Gannon, Philadelphia -----L 6

JOE GANNON

Born, January 16, 1927, Washington, D. C. Nationality, Irish. Weight, 160 pounds. Height, 6 ft.

1944

Sept. 28—Lee Rosen, Hagerstown, Md.----W 6
Oct. 12—Ed Melnick, Hagerstown, Md.-KO 5

1945

Jan. 26—Vie Mazzio, Norfolk, Va.------KO 1
Jan. 29—Kid Lacey, Washington, D. C.-KO 5
Feb. 12—Billy Sneed, Wash., D. C.------W 6
Feb. 26—Sparky Reynolds, Wash., D. C.--W 6

Mar. 27—Jerome Pratt, Wash., D. C.-------W 8
Apr. 30—Frank Sweeney, Wash., D. C.--W 8
In U. S. Army

1947

Jan. 16—Luther McMillian, Wash., D. C.-W 6
Feb. 10—Frankie Les, Wash., D. C.-------W 6
Feb. 24—Oscar Wakefield, Ba't., Md.------L 6
May 1—Larry Gibson, Atlantic City, N. J. ----------W 6
May 5—Charley Marshall, Balt., Md.-----W 6
May 12—Oscar Wakefield, Balt., Md.----KO 5
May 19—Joe O'Connell, Balt., Md.------KO 1
June 9—Ken Stribling, Wash., D. C.-KO by 1
Nov. 20—Nate Ganie, Philadelphia -------W 6
Nov. 27—Chuck Burley, Philadelphia -KO 2
Dec. 11—Clyde Equhart, Philadelphia --W 6

JIMMY (ART) GARCIA

New Haven Lightweight

1947

Jan. 3—Jimmy Allen, Worcester------KO 3
Feb. 20—Bob Gallant, Fall River-------KO 1
Mar. 20—Walter Gomez, Fall River-KO by 4
Apr. 14—Henry Krell, New Haven-------W 4
Apr. 21—Henry Krell, New Haven-------W 4
May 19—Danny Ryan, Stamford --------W 6
June 2—Angel Chavez, New Haven------L 6
June 6—Angel Chavez, Waterbury--KO by 4
June 16—Danny Lyons, New Haven------W 4
July 3—Al Headley, Bklyn.---------KO by 2
July 23—Angelo Vento, Norwalk ---------L 4
Aug. 8—Heywood Williams, Waterbury-L 4
Aug. 28—Kenny Isaacs, Worcester------KO 2
Sept. 15—Jimmy Lynch, Holyoke --------L 5
Sept. 29—Johnny Nicholson, N. Haven---W 4
Oct. 14—Paul Thornberry, Hartford --KO 3
Nov. 17—Buddy Lessard, Holyoke -----KO 2
Dec. 2—Manuel Torres, White Plains --L 4
Dec. 8—Johnny Coe, Holyoke ---------L 6
Dec. 15—Johnny Parker, Holyoke ------W 6
Dec. 29—Jimmy Lynch, Holyoke----------L 6

BABY GARCIA

Filipino Lightweight

1947

Sept. 16—Shigeo Tengan, Honolulu -----W 5
Sept. 23—Pete Rosado, Honolulu --------W 5
Oct. 14—Ken Meyershiro, Honolulu -----L 5
Nov. 24—George Dunn, Honolulu --------L 8

BUDDY GARCIA

Born, June 30, 1925, Houston, Texas. Nationality, Spanish, French-Indian-American. Lightweight. Height, 5 ft. 5 in.

1943

Oct. 22—Russell Toles, Baltimore------KO 3
Oct. 29—Irving Clenden, Baltimore----KO 3
Dec. 10—Charley Hoyle, Baltimore------KO 3

1944

Jan. 24—Joe Woodley, Baltimore------KO 3
Feb. 14—Dom Baccala, Baltimore------KO 3
Feb. 19—Tommy Mills, Brooklyn--------W 4
Feb. 28—Tuffy Cummings, Baltimore----L 6
Mar. 20—Johnny Cockfield, Baltimore--W 6
Apr. 10—Sammy Thompson, Wash. --KO 2
Apr. 24—Zack Taylor, N. Y. C.----------KO 1
May 1—Leo Brown, N. Y. C.----------W 6
Aug. 4—Bobby Smith, N. Y. C.---------W 6
Aug. 25—Proctor Heinhold, Galveston--KO 4
Sept. 8—Tommy Mills, N. Y. C. ---------W 6
Sept. 29—Norman Hi Ho Silver, N. Y. C.-D 6
Nov. 10—Charley Smith, N. Y. C.---------W 6
Dec. 8—Tommy Mills, N. Y. C.---------W 6

1945

Feb. 16—Vic Costa, N. Y. C.----------W 6
Mar. 27—Vic Pignataro, White Plains --KO 6
June 22—Phil Palmer, N. Y. C.----------W 6

1946

Jan. 8—Nick Camarata, Galveston----KO 8
Jan. 15—Donnie Haes, Galveston------KO 4
May 27—Sam Schipani, N. Y. C.--------KO 4
June 10—Leo Garrett, Cleveland-------KO 1
June 18—Maurice LaChance, N. Y. C.------W 8
July 8—Art Price, Cleveland----------W 10
Aug. 6—Paul Reguejo, N. Y. C.---------W 8
Aug. 23—Lou Casiano, N. Y. C.----------KO 5
Sept. 10—Vince Dell 'Orto, Houston-----KO 4
Dec. 20—Archie Wilmer, N. Y. City------W 8

1947

Jan. 14—Auriello Cruz, Houston-------KO 7
May 7—Johnny Mills, Galveston------KO 3
May 26—Charley Millan, Baltimore------L 10
Aug. 22—Ray Salas, Garden----------KO 4
Sept. 9—Eddie Prince, Los Angeles----KO 7
Oct. 15—Pete Manchio, Galveston------W 10
Nov. 4—Eddie Hudson, Los Angeles----KO 7
Dec. 10—Henry Majcher, Galveston-----KO 3

CARLOS GARCIA

Cuban Lightweight

1946

Aug. —Salvador Castro, Habana-------W 6
Oct. 14—Freddie Long, Los Angeles-----L 4

1947

Aug. 4—Pal Moran, Ocean Park--------L 4
Aug. 11—Butch Maxwell, Ocean Park----L 4
Aug. 12—Butch Maxwell, San Jose-------L 4

FRANCISCO COLIN (FOSTO) GARCIA

New York Bantamweight

1945

May 29—Billy Commodore, Wh. Plains KO 1
June 5—Earl Mintz, White Plains-----KO 4
June 12—Earl Mintz, White Plains------KO 2
June 26—Benny May, White Plains-----KO 4
June 29—Georgie Knox, N. Y. C.---------W 4
Aug. 8—Johnny Land, Elizabeth-------KO 1
Aug. 16—Tony Oshiro, Brooklyn--------KO 5
Aug. 20—Jimmy Allen, L. I. City-----KO 2
Aug. 24—Kudo Ortiz, N. Y. C.----------W 4
Aug. 29—Louis Langley, Elizabeth-------W 6
Oct. 23—Jimmy Jennette, White Plains KO 4
Nov. 6—Andy Hayward, White Plains--W 6

1946

Sept. 25—George Wright, N. Y. C.-------KO 1
Nov. 4—George Wright, Holyoke------KO 1
Nov. 11—Lou Castrilli, N. Y. C.-------KO by 4
Nov. 18—Frankie DiPiano, Holyoke------L 6
Nov. 26—Bee Jiminez, Los Angeles------KO 2

1947

Jan. 21—Frank Pucci, San Juan--------W 10
Mar. 8—Tomas Beato, San Juan--------W 10
Mar. 14—Capitan Pena, San Juan-------W 10
May 21—Charlie Titone, Jamaica-------L 6
June 5—Diego Sosa, San Juan----------L 10
Oct. 14—Max Morales, San Juan--------L 10

FREDDIE GARCIA

Coast Welterweight

1947

May 29—Baby Sal, Hollywood------KO by 3
June 6—Tommy Lee James, Hollywood KO 2
June 20—Connie Smith, Hollywood------D 4
July 11—Connie Smith, Hollywood------W 4
Aug. 1—Jesse Mull, San Diego---------W 4
Sept. 12—Richard Jones, Hollywood-----W 4
Oct. 3—Richard Jones, Hollywood------D 6
Oct. 31—Connie Smith, Hollywood--KO by 2
Dec. 9—Lawrence Brown, Los Angeles-W 4
Dec. 16—Chuck Railey, Los Angeles------D 4

JOE GARCIA

Modesto, California, Featherweight

1946

Jan. 22—Gil Gonzales, Fresno----------KO 1
July 2—Johnny Williams, Houston-----D 4
Aug. 23—Joe Disoso, N. Y. C.----------KO 2
Aug. 27—Harry Dee, N. Y. C.----------W 4
Sept. 13—Harry Dee, N. Y. C.----------W 4
Sept. 30—Eddie Smith, N. Y. C.----------W 4
Oct. 22—Joe Holmes, N. Y. C.----------L 4
Nov. 9—Tito Valles, Brooklyn----------D 6
Nov. 14—Raydames Freyer, Atlantic City W 6

1947

Jan. 14—Joey Balta, Houston----------KO 4
Jan. 22—Joe Amaya, Houston----------L 6
Jan. 7—Joe Balta, Galveston----------W 4
Apr. 28—Lawton Disoso, New Orleans-KO 2
May 12—Joe Amaya, Houston-------KO by 1

JOSE COLON GARCIA

Puerto Rican Bantamweight

1946

June 10—Cacilio Alaatinez, San Juan-----D 6

1947

Jan. 24—Tommy Rhett, N. Y. ----------L 6
Jan. 28—Earl Roys, Hartford-------KO by 5
Feb. 26—Rudy Pasko, Washington, D. C..L 6
Mar. 17—Augie Brett, New Haven-------L 6
Mar. 31—Tom Collins, New Haven--------L 6
Apr. 8—Danny Falcone, Hartford-----KO 5
Apr. 22—Tony Ducharme, Queens----------L 6
Apr. 29—Joe Lukas, Queens----------L 6
May 27—Charles Kelly, Queens----------L 6
July 18—Roman Gonzalez, Bklyn.--------L 6
Aug. 1—Jimmy Callura, Lg. Beach-KO by 4

JULIUS GARCIA

New York Lightweight

1946

Apr. 9—Morris Belkin, Brooklyn--KO by 1
Apr. 22—Morris Belkin, N. Y. C.----------L 4

1947

Feb. 4—Benny Jerome, Elizabeth-------L 4
Feb. 11—Lennie LaBrutta, Eliz.----KO by 1
Mar. 4—Tony Sielo, White Plains-------L 4
Apr. 7—Willie Serrano, N. Y. ---------KO 3
Apr. 18—Joe Cucinotti, N. Y. ----------W 4
May 13—Tony Ducharme, Wh. Plains----W 6
May 19—Tito Valles, N. Y. ----------L 6
June 25—Moe Weiss, N. Y. ----------KO by 2
Sept. 24—Lou Castrilli, Jamaica----------L 6
Oct. 1—Bill Simmons, Jamaica----------L 4
Oct. 7—Joey Scarleto, N. Y. ------KO by 2

LINO GARCIA

Born, 1926, Cuba. Featherweight. Height, 5 ft. 6 in.

1943

Feb. 20—Felix Pedroso, Havana--------KO 1
Mar. 10—Rogelio Fernandez, Havana---KO 2
Apr. 3—Onilio Rojo, Havana----------KO 2
Apr. 24—Sergio Prieto, Havana---------KO 4
May 22—Ray Delgado, Havana----------L 6
July 3—Jose M. Caceres, Havana-------W 6
Aug. 28—Nanito Kid, Havana----------W 6

1944

Dec. 30—Antonio Diaz, Havana---------KO 3

1945

Jan. 20—Jose Alvarez, Havana ----------W 6
Feb. 17—Manuel Chavez, Havana-------KO 3
Mar. 10—Arquimides Yirac, Havana----W 8
May 27—Ral Delgado, Havana----------KO 4
June 30—Sojito Gonzalez, Havana--------L 10
Sept. 22—Sojito Gonzalez, Havana---KO by 6
Oct. 27—Benjamin Prado, Havana-----KO 2
Nov. 10—Congo Guevara, Havana--------W 10
Dec. 8—Arquimides Yirac, Havana------D 8

1946

Jan. 12—Arquimides Yirac, Havana-----W 8
Apr. 13—Jorge Robles, Havana----------D 10
June 29—Diego Sosa, Havana----------WF 1
Aug. 10—Diego Sosa, Havana----------W 10
Sept. 28—Miguel Acevedo, Havana-------W 12
Nov. 9—Miguel Acevedo, Havana--------L 15
(Cuban featherweight title)

1947

Apr. 30—Lulu Costantino, Miami--------L 10
June 14—Juan Guivara, Maron----------W 10
July 11—Diego Sosa, San Juan----------W 10
Aug. 16—Orlando Zuleta, Habana-------D 10
Oct. 27—Sandy Saddler, Caracas---KO by 5
Dec. 5—Sandy Saddler, Havana---KO by 3

MICKEY GARCIA

Puerto Rican Featherweight

1947

Jan. 13—Billy Gillard, Scranton----KO by 4
Jan. 27—Johnny Moran, N. Y.----------W 4
Feb. 3—Eddie Compo, Providence--KO by 3
Mar. 3—John L. Johnston, N. Y.---------W 6
Mar. 11—Jimmy Hegeman, Brooklyn----W 6
Mar. 14—Ivor Fredricks, Garden---------D 4
Apr. 17—Willie Alexander, Highland Pk..W 8
May 2—Johnny Johnikin, N. Y.----KO by 6
June 3—Sonny Boy West, Washington--L 6
July 1—Tommy Baker, Union City-----W 8
July 22—Johnny Johnson, Un. City-KO by 5

TED "MUSTANG" GARCIA

Born, February 12, 1918, Folsom, New Mexico.

1936

—"Red Gross, Belle Fourche, S. D. ----------KO 2
—Deall Barnes, Belle Fourche, S. D. ----------D 10
—Chico Romo, Belle Fourche, S. D. ----------KO 3
—Deall Barnes, Belle Fourche, S. D. ----------W 10
—Frankie Wolfram, Sioux City, S. D. ----------W 10
—Frankie Wolfram, Belle Fourche, S. D. ----------D 10
—Sol Levinson, Deadwood, S. D.--W 10
—Al Manriquez, Fort Meade, S. D. D 10
—Lucky Myers, Fort Meade, S. D.KO 9
—Jackie Sharkey, Rapid City, S. D. ----------W 10
—Vince McCoy, Galveston, Tex. KO 3
—Jackie Griffin, Hot Springs, Ark. ----------W 10
—Ernie Lara, Pueblo, Colo.--------W 10
(Featherweight Championship of Colorado)
—Celly Roybal, Denver, Colo.---W 6
—Al Reynolds, Colorado Springs, Colo. ----------KO 3

1937

—Tiny Garcia, Las Vegas, N. M.--W 6
—Joe Garcia, Santa Fe, N. M.NKO 7
—Ernie Lara ,Pueblo, Colo.--------W 10
(Lightweight Championship of Rocky Mountain Region and Colorado).
—Tiny Garcia, Las Vegas, N. M.--D 10
—Young Leonard, Fort Smith, Ark. ----------KO 3
—Scripe De Olive, Little Rock, Ark. ----------KO 4
—Paul Osborne, Fort Smith, Ark.KO 4
—Kid Leva, Hot Springs, Ark.--KO 3
Dec. 20—Jackie Griffin, Hot Springs, Ark. ----------KO 9

1938

Jan. 7—Paul Lassitter, Ft. Smith, Ark. KO 7
Jan. 10—Sol Levinson, Hot Spgs., Ark.--L 10
—Tiger Burns, Hot Sprgs., Ark.-----L 10
—Pedro Arvizu, Ft. Smith, Ark. KO 2
—Jimmie Mason, Ft. Smith, Ark. KO 3
Mar. 14—Dave Barry, Hot Spgs., Ark.--KO 7
—Ted Tellos, Houston, Texas--KO 3
—K. O. Lowery, Houston, Texas KO 2
—Cullen Williams, Galveston----W 10
—Mike Flaharty, Houston, Tex.--KO 3
—Jimmie Hearne, Port Arthur, Texas ----------KO 4
Apr. 18—Billy Deeg, Galveston, Tex.----W 10
—Wishy Jones, Houston, Tex.-----L 10
—Cullen Williams, Corpus Christi, Texas ----------KO 5
—Ross Romero, Delta, Colo.-------KO 4
—Benny Cordova, Las Vegas, N. Mexico----------W 10
(Lightweight Championship of New Mexico)
July 27—Billy Deeg, Corpus Christi, Texas ----------L 10
—Sol Levinson, Antonio, Col. KO by 7

1939

—Babe Colima, Las Vegas, N. M. KO 5
—Jimmy Krieder, Las Vegas, N. M.----------KO 4
—Manuel Villa, Corpus Christi, Texas ----------L 10
—Joe Lucero, Las Vegas, N. M.--KO 5
—Emil Cody, Las Vegas, N. M.--KO 5
—Sammy Musco, Galveston------W 10
—Billy Deeg, Corpus Christi, Tex. D 10
—Bill Deeg, Corpus Christi, Tex. D 10
Sept. 19—Johnny Stevens, Houston--------L 10
—Sol Levinson, Trinidad, Colo.--L 10

1940

—Eddie Murdock, Estancia, N. M. ----------KO 6
—Billy Firpo, Las Vegas, N. M.---D 10
—Billy Firpo, Las Vegas, N. M.----D 15
—"Red" Lawlor, Las Vegas, N. M.KO 4

1946

Aug. 22—Fred Taylor, Denver----------W 15
Sept. 20—Chino Alonso, Denver---------KO 3
Sept. 30—Del Cockayne, Omaha----------W 6
Oct. 18—Billy Cornelius, Topeka-------KO 3
Nov. 6—Billy Ryan, Galveston---------KO 7
Nov. 20—Lew Jenkins, Galveston---KO by 9

1947

Jan. 9—Fred Taylor, Denver.....W 10
Feb. 3—Billy Cornwall, Omaha.....D 6
Feb. 6—Bobby Woods, Denver.....KO 3
Jan. 17—Cruz Flores, Port Arthur.....W 6
Apr. 16—Paddy O'Leary, Cheyenne.....W 10
May 12—Morton Graves, Omaha.....L 6
June 23—Jesse Jackson, Sioux City..KO by 4

JOHNNY GARDEA

Los Angeles, Cal. Mexican Middleweight

1945

Aug. 20—Gilbert Whiteside, Ocean Park..D 4

1946

July 1—Marshall Nance, Pico.....KO 3
July 8—Garfield Coleman, Ocn. Pk..KO by 2
Aug. 19—Les Arterbridge, Pico.....KO 3
Sept. 3—Marshall Nance, Los Angeles..KO 3
Sept. 24—Johnny Hunt, Los Angeles.....W 4
Oct. 14—Bob Hawkins, Ocean Park.....W 4
Oct. 22—Gene Simmons, Los Angeles....W 4
Oct. 29—Gene Simmons, Los Angeles....W 4
Nov. 19—Henry Rich, Los Angeles..KO by 2
Nov. 29—Bobby Castro, Hollywood..KO by 4

1947

Mar. 25—Ray Simmons, Los Angeles....W 4
Apr. 7—Speedy Cannon, San Francisco..L 6
July 21—Eddie Dyer, Ocean Park.....L 4
Aug. 11—Eddie Dyer, Ocean Park.....D 4
Aug. 22—Percy Butler, Hollywood.....W 4
Dec. 19—John Harding, Hollywood.....L 4

GEORGE GARDNER

Manchester, N. H., Middleweight

1947

Jan. 6—Sal Lupo, Manchester.....KO 4
Feb. 18—Johnny Johnson, Manchester..KO 1
Feb. 25—Billy Ryan, Manchester.....D 6
Apr. 1—Jack Kelly, Manchester....KO by 1
May 13—Johnny McKenzie, Manchester..W 6
May 27—Joe Girard, Manchester...KO by 1

JIMMY GARDNER

Camden, N. J., Heavyweight

1942

Jan. 16—Gus Dorazio, Camden.....L 10
Mar. 20—Odell Polee, Phila.....L 6
Sept. 28—King Kong, Baltimore.....W 8
Oct. 2—King Kong, Philadelphia.....W 8

1943

Nov. 19—Joe Sofi, Phila.....KO 1
Dec. 10—James Fitzjames, Chicago.....W 6

1944

Jan. 7—Willie Reddish, Phila. .....L 8
Jan. 21—Willie Reddish, Phila. .....D 8
Jan. 25—Billy Grant, Phila. .....W 6
Feb. 14—Billy Grant, Phila. .....L 8
Apr. 17—Billy Grant, Phila. .....W 8
May 1—Oscar Goode, N. Y. C. .....KO 1
May 26—Johnny White, N. Y. C. .....W 6
Oct. 6—Jimmy Bell, Baltimore.....W 6
Oct. 17—Jimmy Bell, Wash., D. C. .....W 6
Oct. 27—Roosevelt Thomas, N. Y. C. ....D 8
Nov. 2—Henry Jones, Baltimore.....W 6

1945

May 14—Johnny Allen, Philadelphia.....L 6
July 30—Ross Strickland, Allentown.....D 8
Aug. 20—Ross Strickland, Allentown.....W 10
Aug. 27—Jimmy Bell, Washington.....L 8
Oct. 11—Elmer Ray, Cleveland.....KO by 1
Oct. 26—Vern Escoe, N. Y. C.....L 8
Dec. 10—Jackie Saunders, Philadelphia W 6

1946

May 10—Bob Jacobs, Philadelphia..KO by 2
July 22—Howard Chard, Scranton.....W 6
Aug. 26—Bill Poland, Brooklyn.....KO by 3
Sept. 23—Elton Evans, Scranton.....W 10

1947

Jan. 6—Chet Szymanski, Philadelphia KO 3
Jan. 20—Jimmy Lake, Philadelphia....W 6
Mar. 10—Al Timmons, Scranton.....W 6
May 23—Teddy Randolph, Garden.....L 6
June 9—Augustino Guedes, Allentown..L 8
June 30—Newton Smith, Allentown.....D 8

TOMMY GARGANO

Brooklyn, N. Y. Welterweight

1944

June 29—Pat Butler, Brooklyn.....KO 3
July 6—Jimmy Sheppard, Brooklyn....W 4
July 25—Bobby Lee, Union City.....W 4
July 27—Skippy Allen, Brooklyn.....W 4
Aug. 8—Ellsworth Simley, Union City..W 4
Aug. 22—Joe Gernandez, Union City....W 6
Aug. 28—Walter DePalma, L. I. C. ....KO 1
Sept. 7—Joe Fernandez, Brooklyn.....W 6
Sept. 15—Lew Perez, N. Y. C. .....D 4
Sept. 21—Patsy Zoccano, New Bruns. ....D 6
Sept. 25—Al Bishop, N. Y. C. .....KO 4
Oct. 5—Lew Spurdis, New Bruns. .....W 6
Oct. 14—Frankie Ferretti, Brooklyn....KO 2
Oct. 23—Al Teddy Green, N. Y. C. .....L 4
Oct. 25—Frankie Daniels, Elizabeth.....W 6
Nov. 1—Frankie Daniels, Elizabeth....KO 6
Nov. 15—Jimmy Mills, Elizabeth.....D 6
Nov. 17—Kenny Reid, N. Y. C. .....KO 2
Dec. 5—Milton Skyers, J. C. .....KO 1
Dec. 11—Carl Olson, N. Y. C.....KO 1
Dec. 15—Jimmy Isler, Camden.....L 6

1945

Jan. 6—Jimmy Davis, Brooklyn.....W 6
Jan. 10—Walter Stanbach, Elizabeth...KO 2
Jan. 16—Frankie Daniels, Jersey City....L 6
Jan. 29—Tom Collins, N. Y. C.....D 6
Feb. 2—Stanley Miller, N. Y. C.....D 4
Feb. 26—Jim Kennedy, N. Y. C.....W 4
Mar. 2—Jim Kennedy, N. Y. C.....W 4
Mar. 13—Jackie Reemes, Brooklyn.....W 6
Mar. 20—Baudelio Valencia, Brooklyn...L 6
Apr. 3—Fernand Demers, Brooklyn.....L 6
Apr. 17—Johnny Rinaldi, White Plains..W 6
Apr. 24—Sal Richie, Jersey City ...KO by 2
May 8—Johnny Rinaldi, White Plains..W 8
May 22—Johnny Rinaldi, White Plains..L 8
July 3—Miguel Arroya, Brooklyn.....KO 6
July 20—Antonio Carmona, N. Y. C.....L 6
Sept. 5—Jack Moore, Brooklyn.....KO 1
Sept. 15—Frankie Daniels, Brooklyn.....L 6
Sept. 28—Jim Kennedy, Brooklyn ..KO by 1
(Badly cut eye)

1946

July 30—Babe Saunders, Savannah.....L 10
Aug. 7—Harvey Rhoden, Savannah....KO 9

1947

Apr. 8—Jimmy Jackson, White Plains..L 6
Nov. 24—Lenny Holton, N. Y. C.....W 4
Dec. 8—Willie Astwood, N. Y. C....KO by 4

EDDIE GARLAND

Flint, Mich., Lightweight

1946

Oct. 22—Bill DeVries, Detroit.....KO 2
Nov. 13—Bobby Root, Toledo.....KO 5

1947

Jan. 10—Ted Black, Flint.....W 4
Feb. 25—Talmadge Bussey, Detroit.....L 6
Apr. 15—Joe Henderson, Detroit.....W 6
May 9—Roberto Ramirez, Flint.....W 6
June 13—Fred Bernhart, Flint.....KO 3
July 18—Lester Felton, Detroit.....L 5
Oct. 14—Lester Felton, Detroit.....KO by 5

TOMMY GARLAND

Born in Culver City, Colo. Heavyweight. Height, 5 ft. 10 in.

1942

June 8—Jimmy Martin, Ocean Park....W 6
July 20—Lloyd Mackey, Ocean Park....KO 1
Nov. 23—Bob Ford, Ocean Park.....D 6
Nov. 30—Ace Haynesworth, Ocean Park..D 6

1943

Dec. 6—Leonard Nix, Ocean Park.....KO 6
In U. S. Coast Guard.

1944

Jan. 31—Jack Hibbard, Ocean Park....KO 5
Feb. 14—Paul Doyle, Ocean Park.....W 5
Feb. 21—Willis Johnson, Ocean Park..KO 8
Mar. 20—Brandis Flowers, Ocean Park..KO 7
Apr. 14—Lane Hale, Hollywood.....KO 6
Sept. 11—Sgt. Gaston Miller, O. P. .....W 10

1945

Sept. 17—Francis Ogg, Ocean Park.....W 10
Oct. 1—Francis Ogg, Oc. Pk..W. (T. Dec.) 4
Nov. 19—Tiger Sheppard, Ocean Park ..L 10
Dec. 10—Jimmy Nelson, Ocean Park....W 10

1946

Jan. 7—Nolan Sharp, Ocean Park.....W 10
Jan. 16—Jack Butler, Long Beach.....W 6
Jan. 21—John Donnelly, Ocean Park..KO 5
Feb. 13—Harry Wills, Long Beach.....W 6
Apr. 29—Nolan Sharp, Ocean Park.....KO 7
June 3—Ira Hughes, Ocean Park.....KO 6
June 19—Jack Hannon Porter, Oakland..W 10
Aug. 6—Watson Jones, Los Angeles.....L 10
Sept. 17—Pat Valentino, Sacramento.....L 10
Nov. 30—Bob Miller, Brooklyn.....KO 3
Dec. 23—Jimmy Meeks, N. Y. City.....KO 2

1947

Jan. 4—John Holloway, Brooklyn.....KO 6
Feb. 1—Jim Hooper, Brooklyn.....W 8
Feb. 17—Billy Grant, N. Y.....W 10
Apr. 22—Bobby Zander, Los Angeles....L 10
June 10—Jimmy Sheppard Los Angeles..L 10
Sept. 1—Jack Warren, Ocean Park.....W 10
Sept. 5—Gene Felton, Hollywood.....KO 8
Sept. 19—Jerry McSwain, San Diego.....L 10
Oct. 17—Gene Felton, Hollywood.....KO 8
Dec. 19—Freddy Beshore, Hollywood....L 10

BOB GARNER

Born, 1923, Louisville, Ky. Negro Light Heavyweight. Height, 5 ft. 11 in.

1941

—Otis Ferguson, Louisville.....KO 1
—Bob Johnson, Louisville.....KO 1
—Jim Polk, Louisville.....W 4
—Johnny Hall, Louisville.....KO 1
—Bubbles Stone, Louisville.....KO 1
—Floyd Howard, Louisville..KO by 2
—Floyd Howard, Louisville.....W 6

1942

Jan. 23—Hezzie Williams, Chicago.....L 4
Feb. 9—Floyd Howard, Louisville.....W 10
Feb. 23—Charlie Banks, Louisville.....L 10
Apr. 27—Grady Flynn, Louisville.....W 10
—Lloyd Gibson, Louisville.....ND 6
(Fight called—Rain)
—Al Sheridan, Indianapolis.....W 6
—Gib Jones, Indianapolis.....KO 3
—Gene Lukor, Indianapolis.....KO 2

1943

Feb. 12—Bucky Lewis, Indianapolis....KO 4
Feb. 26—Johnny Denson, Indianapolis...D 8
Mar. 12—Leo Red Bruce, Indianapolis..KO 4
Apr. 2—Johnny Denson, Indianapolis..L 10
May 21—Jack Hill, Indianapolis.....W 10
June 28—Al Jordan, Chicago.....L 8
—Jesse Jackson, Chicago.....KO 2
July —Indian Deathpaine, Chicago...KO 3
July —Vecie Van, Milw., Wisc.....KO 2
Aug. 23—Nate Bolden, Chicago.....W 10
Sept. 10—Roy Finn, Milw., Wisc.....KO 4
Sept. 24—Aaron Eatman, Milw., Wisc...KO 8

1944

Jan. 1—Leo Red Bruce, Louisville....KO 3
Feb. 4—James Fitzjames, Louisville....W 10
Feb. 16—Lloyd Marshall, Milw. ....KO by 1
Apr. 24—Jimmy Reeves, Chicogo .....KO 2
May 5—Bobby Milsap, Louisville.....KO 4
May 12—Johnny Denson, Indianapolis..W 10
May 26—Joe Maxim, Chicago.....L 10
June 22—Johnny Denson, Indianapolis..W 12
July 24—Dan Merritt, Chicago.....D 8
Aug. 14—Dan Merritt, Chicago.....W 10
Oct. 2—Earl Lowman, Chicago.....W 8
Oct. 30—Charley Polk, Chicago.....KO 3
Nov. 24—Colion Chaney, Indianapolis....D 10

1945

Jan. 19—Hubert Hood, Indianapolis.....W 10
Jan. 29—Hubert Hood, Chicago.....W 10
Apr. 9—Hubert Hood, Chicago.....L 10
Sept. 21—Buddy Walker, Indianapolis.....L 10
Nov. 14—Bob Satterfield, Chicago ..KO by 2
Nov. 28—Mack Parshay, Chicago.....L 10

1946

Mar. 20—Pat Comiskey, Akron.....KO by 8
Apr. 15—Charley Banks, Huntington....L 8
Apr. 26—Charley Banks,
Indianapolis .....KO by 4
May 15—Lee Savold, Akron.....KO by 2
July 11—Colion Chaney, Indianapolis...W 10
July 25—Clayton Worlds, Indianapolis...W 10
Oct. 9—Bob Foxworth, Chicago...KO by 6
—Charley Banks, Huntington....L 10

1947

Jan. 8—Bob Foxworth, St. Louis..KO by 8
Apr. 14—Willie Moore, Chicago.....L 8
Apr. 28—Gunboat Davis, Huntington...KO 10
May 19—Charley Banks, Huntington.....L 12
June 12—Booker Beckwith, IndianapolisKO 6
June 26—Buddy Walker, Indianapolis....L 10
July 17—Hubert Hood, Indianapolis.....L 10
Sept. 7—Mose Brown, Charleston, W. Va.W 10
Oct. 10—Bob Amos, Indianapolis.....L 10
Oct. 22—Hubert Hood, Chicago.....W 8
Dec. 5—Gene Jones, N. Y. C.....KO by 1

BILLY GARRETT

Swissvale, Pa., Welterweight

1945

Oct. 18—LeRoy Tiger Green, Pittsb....KO 1
Dec. 6—Nate Smith, Pittsburgh .....KO 2
Dec. 20—Sparky Reynolds, Pittsburgh..KO 3

1946

Jan. 24—Bob Simmons, Pittsburgh.....L 10
Apr. 9—Buddy Kelly, Cleveland.....KO 1
May 2—Allen Thomas, Pittsburgh.....D 8
July 2—Charley Daniels, Pittsburgh....L 8

1947

June 10—Cliff Hart, Syracuse.....KO 4
July 3—John Rollins, Utica.....KO 5
July 8—Cliff Hart, Syracuse.....KO 4
Aug. 5—Bobby Neal, Pittsburgh.....W 6
Oct. 8—Cliff Hart, Binghamton.....L 10

LEE (LEO) GARRETT

Cleveland, O., Lightweight

1945

Jan. 17—Mickey Austin, Akron.....W 5
Feb. 27—Joey Genovese, Cleveland .....W 5
Mar. 7—Stanley Cieslak, Cleveland ....W 5
Mar. 21—Johnny Virgo, Cleveland .....W 5
Apr. 4—Johnny Virgo, Cleveland.....L 5
May 9—Johnny Virgo, Cleveland .....W 6
June 26—Jackie Connolly, Cleveland....W 6
July 3—Ray Miller, Pittsburg .....KO 3
Aug. 17—Billy Bates, Pittsburgh.....W 6
Sept. 19—Johnny Virgo, Pittsburgh ....KO 4
Oct. 1—Joe Miller, Cleveland .....KO 1
Oct. 8—John Chapman, Cleveland ....W 6
Oct. 22—John Chapman, Cleveland ....KO 4
Nov. 9—Oscar Williams, Cleveland ....W 8
Dec. 3—Leroy Jackson, Cleveland .....L 8

1946

Jan. 14—Leroy Jackson, Cleveland.....W 8
Mar. 25—Leroy Jackson, Cleveland.....L 10
Apr. 20—Chester Rico, Cleveland.....L 10
June 10—Buddy Garcia, Cleveland...KO by 1
July 2—Sam Schipani, Pittsburgh.....L 8
Aug. 1—Chet Martin, Akron.....W 8
Aug. 15—Joe Chaffee, Akron.....KO 2
Aug. 29—Dave Marsh, Akron.....L 8
Sept. 9—Chucho Ruiz, Cleveland.....W 6
Oct. 10—Frank Robinson, Akron.....W 8
Nov. 6—Oscar Wright, Cleveland.....W 8

1946

Dec. 27—Harry Hart, Akron.....W 8

1947

Jan. 29—Harry Hart, Akron.....W 10
Feb. 28—Johnny Jackson, Akron.....L 10
Mar. 4—Sam Schipani, Pittsburgh.....L 6
Mar. 12—Dave Marsh, Akron.....L 10
May 26—Sam Schipani, Pittsburgh.....L 8
Sept. 24—Al Gualtieri, Cleveland.....L 6
Oct. 9—Joey Faiello, Pittsburgh.....L 6
Nov. 13—Joey Faiello, Pittsburgh.....L 8
Dec. 2—Jimmy Varketta, Cleveland.....L 4

RALPH (RED) GARRISON

Hoquiam, Wash., Welterweight

1945

June 22—John Townsend, Spokane ....W 4
July 4—Mike Finley, Spokane .....W 6
July 20—Harry Livingston, Spokane.....L 4
Aug. 10—Joe Acheuleuta, Spokane ....KO -
Aug. 16—Dick Wagner, Portland ....KO by 4

Sept. 3—Mike Finley, Spokane ---------D 6
Oct. 9—Ford Vigor, Seattle ----------D 4
Dec. 7—Milo Savage, Tacoma----------W 4
Hoquiam, Wash., Welterweight

1946

Jan. 18—Dick Wagner, Portland-----KO by 3
Feb. 25—Leo Sweeney, Tacoma---------D 6
—Chester Orr----------KO 2
Mar. 7—Mile Savage, Tacoma-------KO by 5
Oct. 31—Eddie Wharton, Salem----KO by 5

1947

July 30—Don Fitzgerald, Spokane--------L 6
Aug. 15—Ruben Krug, Spokane--------KO 3
Sept. 1—Dean Abney, Spokane----------W 6

JUSTO GASCON

Spanish Middleweight

1947

June 7—Marcelino Armenteros, Havana-L 10
Aug. 2—Marcelino Armenteros, Havana-D 10
Aug. 30—Julio Pedroso, Havana----------L 10
Oct. 25—Jesus Villa, Havana----------KO 1
Nov. 26—Eddie Boden, Miami----------KO 7

JOHNNY GAUDES

Milwaukee, Wis., Featherweight

1945

Nov. 28—Bobby Wright, Milwaukee ----KO 1
Dec. 10—Jean Barriere, Milwaukee----KO 2

1946

Jan. 1—Butch Maxwell, Milwaukee---KO 4
Apr. 1—Howard Jackson, Kansas City-L 6
Apr. 6—Ted Christie, Milwaukee------KO 3
Apr. 15—Nick Saunders, St. Louis-------W 6
June 4—Nick Saunders, Milwaukee-----W 8
June 17—Johnny Grady, Milwaukee------L 6
Sept. 13—Clem Custer, Flint----------L 6

1947

Mar. 4—Willis Scott, Milwaukee---KO by 5
Mar. 26—Oliver Benton, Milwaukee-----W 6
Sept. 2—Lee Bohles, Chicago----------L 4
Sept. 5—Lee Bohles, Milwaukee--------L 6

AL GAULTIERE

Louisville, Ky., Lightweight

1946

Mar. 28—Roland Prairie, New Bruns.----W 4
July 29—Ossie Peguese, Pittsburgh-----KO 4
Aug. 12—Jimmy Miles, Pittsburgh-----KO 1
Sept. 2—Lucky Black, Aliquippa--------W 6
Sept. 16—Johnny Villaneuva, Pittsburgh W 8
Oct. 2—Dick Cook, Louisville----------W 10
Oct. 21—Gene Joyce, Chicago------KO by 1
Dec. 3—Joe Barone, Pittsburgh----KO by 1
Dec. 19—Jack Eisenberger, Pitts.---KO by 3

1947

Feb. 24—Cliff Barkley, Canton---------KO 1
Feb. 27—Son Williams, Mansfield------KO 2
Mar. 24—Eddie Starr, Wheeling---------W 4
Apr. 22—Jimmy Ray, Youngstown-----KO 4
Apr. 28—Sugar Cain, Canton----------W 10
May 8—Charley Stewart, Youngstown--W 6
June 5—Tim Dalton, Davenport, Ia.-----L 8
June 10—Paul Powell, Youngstown-----KO 2
June 25—Frank Muche, Youngstown----KO 4
July 14—Johnny Villaneauva, Pittsburgh W 6
Aug. 5—Jackie Watkins, Pittsburgh---KO 4
Aug. 11—Jackie Eisenberger, Pitts.----KO 4
Aug. 26—Joey Faiello, Pittsburgh-------D 6
Sept. 24—Leo Garrett, Cleveland--------W 6
Oct. 16—Toy Hare, Youngstown---------W 6
Nov. 14—Joe Henderson, Detroit ----KO by 5
Dec. 8—Richie Callura, Pittsburgh-----W 6
Dec. 18—Billy Gillard, Pittsburgh--W Dis. 6

KID GAVILAN

(Gerardo Gonzalez)
Cuban Welterweight

1943

June 5—Antonio Diaz, Havana----------W 4
June 12—Bartolo Molina, Havana---------W 4
Aug. 7—Nanito Kid, Havana----------KO 6
Sept. 11—Sergio Prieto, Havana--------KO 5

1944

Oct. 1—Juan Villalba, Havana---------KO 9
Nov. 25—Kid Bombon, Havana----------W 10
Dec. 23—Miguel Acevedo, Havana-------W 10

1945

Feb. 10—Kid Bombon, Havana----------W 10
Mar. 10—Jose Pedroso, Havana----------W 10
Apr. 21—Santiago Sosa, Havana--------KO 9
May 13—Kid Bebo, Cienfugos----------KO 4
May 26—Julio Cesar Jiminez, Havana---W 10
June 23—Pedro Ortega, Havana---------W 10
July 7—Jose Pedroso, Havana---------KO 4
Aug. 4—Julio Cesar Jiminez, Mexico---W 10
Aug. 26—Pedro Ortega, Mexico---------KO 6
Sept. 22—Carlos Malacara, Mexico--------L 10
Nov. 3—Carlos Malacara, Havana-------W 10
Nov. 17—Johnny Suarez, Havana--------W 10

1946

Jan. 26—Kid Bururu, Havana----------W 10
Feb. 9—Kid Bururu, Havana----------W 10
Mar. 2—Jose R. Zorrilla, Bayamo------KO 4
Mar. 9—Santiago Sosa, Havana---------W 10
Apr. 5—Tony Mar, Mexico----------L 10
June 22—Jesus Varona, Havana---------W 10
Aug. 4—Hankin Barrow, Havana------KO 7
Aug. 24—Jack Larrimore, Havana -----KO 3
Sept. 7—Hankin Barrow, Havana-------W 10
Nov. 1—Johnny Ryan, N. Y. C.---------KO 5
Dec. 2—Johnny Williams, N. Y. C.------W 10
Dec. 13—Johnny Williams, N. Y. C.------W 10

1947

aJn. 28—Julio Pedroso, Havana--------W 10
Feb. 8—Jose Garcia, Alvarez, Havana --W 10
Feb. 22—Baby Coullimber, Havana------W 10
Mar. 12—Nick Moran, Havana----------W 10
Apr. 26—Vince Gambill, Havana--------KO 2
Aug. 11—Charlie Williams, Newark-----W 10
Aug. 18—Bobby Lee, Baltimore---------W 10
Sept. 2—Doug Ratford, Newark----------L 10
Sept. 15—Charley Millan, Baltimore-----KO 1
Sept. 18—Billy Justine, Philadelphia------W 8
Oct. 23—Billy Nixon, Philadelphia------W 8
Nov. 3—Bee Bee Wright, Baltimore---KO 10
Dec. 29—Buster Tyler, New York--------D 10

JOHNNY GEBERT

Born in Freeport, L. I., N. Y. Lightwegiht.

1943

Feb. 15—Charles Gehr, Newark---------W 4
Mar. 8—Al Soto, N. Y. C.----------KO 1
Mar. 13—Jimmy Paraggio, Bklyn., N. Y.---L 6
Mar. 16—Ken Tompkins, Bklyn., N. Y.---KO 2
Mar. 30—Mark Smith, Bklyn., N. Y.----KO 1
Apr. 12—Dominick Amoroso, Newark---W 4
Apr. 27—Al Cooper, Bklyn., N. Y.-------KO 3
May 6—Jimmy Paul, Highland Park--KO 3
May 8—Joe Echeverria, Brooklyn, N. Y.-W 6
May 11—Jimmy Paraggio, Bklyn., N. Y.-D 6
May 29—Jimmy Paraggio, Bklyn., N. Y.-W 6
May 31—Al Sforza, Holyoke----------W 6
July 6—Max Gonzales, L. I. C.----------L 6
July 20—Johnny Cockfield, L. I. C.--------D 6
Aug. 10—Jackie Cunningham, L. I. C.---W 6
Aug. 31—Eddie Smith, Bklyn., N. Y.------L 6
Sept. 8—Charley Smith, Eliza., N. J.------W 8
Sept. 14—Zach Taylor, L. I. C.----------W 4
Sept. 30—Charley Reilly, Binghamton-KO by 6
Oct. 26—Eddie O'Tash, White Plains---W 6
Nov. 8—Charley Cabey Lewis, Newark
----------KO by 2
Nov. 16—Tommy Wornock, White Plains-W 6
Nov. 23—Eddie Cummings, White Plains-W 6
Dec. 3—Charley Noel, Highland Park---W 6
Dec. 14—Frankie Bove, Jersey City----D 8

1944

Jan. 7—Jackie Cunningham, N. Y. C. ---W 4
Jan. 18—Clyde English, Brooklyn -----KO 1
Jan. 31—Henry Pratt, N. Y. C. ---------KO 4
Feb. 3—Julian Malavez, Highland Park-W 6
Feb. 8—Tommy Wornock, Brooklyn----W 6
Feb. 21—George Cooper, N. Y. C. --KO by 2
Mar. 14—Diogenes Leon, Brooklyn -KO by 3
Apr. 24—Ham Wiloby, N. Y. C. ------KO by 6
Oct. 27—Georgie Cooper, N. Y. C. --KO by 3

1945

Oct. 23—Freddie Yeager, White Pl's-KO by 3
Dec. 26—Mike Martyk, Buffalo --------W 6

1946

Jan. 8—Juan Manuel, Buffalo----------W 6
Jan. 11—Joey Dolan, N. Y. C.----------L 6

Mar. 5—Leo Milito, Brooklyn L 6
Apr. 29—Danny Carabella, N. Y. C. L 6
May 6—Lou Prince, Bergenfield L 6
May 13—George Wright, New Britain L 6
May 28—Joey Krikis, N. Y. C. W 6
June 11—Joey Krikis, N. Y. C. L 6
June 25—Mike Raffa, Punxsutawney, Pa. KO by 8
July 16—Tommy Monty, N. Y. C. KO by 5
Aug. 12—Maxie Docusen, N. Y. C. KO by 4
Aug. 23—Joey Krikis, Long Beach L 8
Sept. 24—Mike Raffa, Memphis L 10
Oct. 29—Joe Brocato, Brooklyn KO 5
Nov. 18—Freddie Russo, Allentown KO by 3

1947

Jan. 8—Mimmie Adragna, McKeesport L 10
Jan. 21—Ray Lewis, Buffalo L 6
Jan. 31—Larry Thomas, Baltimore L 8
Feb. 14—Terry Moore, Baltimore KO by 5
Mar. 25—Curley Nichols, Brooklyn L 8

TONY GENOVESE

Boston Welterweight

1947

Mar. 10—Charles Lagor, Boston L 4
Mar. 17—Bill Anderson, Boston KO 3
Mar. 24—Billy Ryan, Boston W 4
Apr. 18—Pat O'Malley, Boston KO 2
Apr. 25—Red Luce, Boston KO 1
May 26—Jackie Collins, Providence KO 3
June 2—Kid Chocolate, Boston L 6
Sept. 26—Yg. Tiger Flowers, Worcester W 6
Oct. 7—Charlie Pappas, Boston W 6
Dec. 4—Billy Nellis, Boston W 4
Dec. 12—Yg. Tiger, Flowers, Worcester W 8

FRANKIE GERRARD

Toledo, Ohio, Featherweight

1946

Jan. 21—Chocolate Kid, Toledo KO 3
May 2—Joe Nelson, Toledo KO 1
May 22—Jimmy McClellan, Toledo L 8
June 24—Al Ellis, Detroit D 6
July 1—Eddie Hines, Pittsburgh D 6
Sept. 12—Jorge Sanchez, Toledo KO 2
Oct. 7—Eddie Hines, Pittsburgh KO 1
Oct. —Eduardo Serratos, Flint KO by 5
Nov. 13—Paul Garbetta, Toledo W 8

1947

Jan. 7—George Adams, Toledo L 6
Feb. 25—Freddie Herman, Trenton D 6
Mar. 11—Tommy Baker, Jersey City L 6
Mar. 25—Pat Henehan, Jersey City KO 1
Apr. 1—Tommy Baker, Jersey City L 8
Apr. 22—Tommy Baker, Jersey City KO by 2
June 16—Clem Custer, Toledo L 8
July 16—Pat Iacobucci, Chicago L 6
Sept. 10—Pat Iacobucci, Dayton L 10
Oct. 17—Eddie Hines, Toledo L 8

GEORGE GERVIN

Montreal, Canada, Welterweight

1946

Mar. 7—Jean Paul Noel, Montreal KO 2
Apr. 2—Buster Beaupre, Burlingtn. KO by 1
May 17—Biff Davis, Montreal KO 5
June 7—Biff Davis, Montreal D 6
July 5—George Ross, Sydney KO by —
Aug. 6—Martial Gannon, Montreal D 6
Sept. 16—Joey Ferrier, Toronto L 4
Oct. 10—Len Harding, Montreal KO 5
Oct. 29—Gabby Ferland, Montreal KO by 6
Dec. 5—Sailor McKinnon, Montreal KO 6

1947

Jan. 15—Tony Arujo, Providence L 6
Feb. 17—Rickey Long, Montreal W 6
Mar. 10—Rudy Margolin, Montreal L 6
Mar. 31—Rudy Margolin, Montreal L 6
May 16—Andy Best, Montreal W 4
June 10—Andy Best, Montreal D 4
Oct. 7—Jean Ouiment, Montreal L 6

EDDIE GETTYS

New Orleans, La. Middleweight

1945

Jan. 22—Harry Lane, New Orleans KO 4
Mar. 19—Sebastian Gonzales, New Orl. KO 5
Apr. 9—Wild Bill McDowell New Orl. L 10
Oct. 15—Pat Saia, New Orleans L 8

1946

May 20—Johnny Dabbs, New Orleans L 6
Dec. 2—John Levatino, New Orleans L 5

1947

May 26—Pat Donahue, New Orleans KO by 1

LITTLE GIANT

(Horace Leftwich)

San Diego, California, Negro Featherweight

1944

June 22—Leo Polito, Erie, Pa. KO 3
July 12—Willie Roache, Wil., Del. KO by 4
Aug. 1—Teddy Swain, Buffalo KO 2
Sept. 11—Joey Kushner, Syracuse L 6
Sept. 29—Joey Kushner, Binghamton L 6
Oct. 19—Willie Roache, Montreal L 10
Nov. 6—Scotty Ramage, Buffalo L 4

1945

Feb. 2—Ramiro Lopez, San Diego D 4
Mar. 2—Sal Sanchez, San Diego W 4
Mar. 16—Al Moreno, San Diego D 4
Apr. 6—Al Moreno, San Diego KO 4
Apr. 20—Romero Lopez, San Diego W 4
May 8—Battling Rosendo, Los Angeles D 4
May 11—Henry Briere, Los Angeles KO 1
May 21—Pete Louis, Ocean Park D 4
May 22—Chuck Edwards, Los Angeles W 4
June 8—Jess Salozar, San Diego W 10
July 20—Rueben Sonorita, San Diego W 10
Aug. 10—Ruben Sonorita, San Diego W 10
Aug. 17—Juan Zapata, Hollywood W 6
Aug. 31—Leon Marcus, San Diego KO 7
Sept. 4—Battling Rosendo, Los Angeles W 4
Sept. 14—Juan Zapata, San Diego W 10
Sept. 18—Battling Rosendo, Los Angeles W 6
Sept. 28—Bernandino Ramirez, San Diego W 10
Oct. 19—Baby Hernandez, San Diego KO 8
Nov. 2—Menuel Ortiz, San Diego L 10
Nov. 23—Baby Hernandez, San Diego KO 3
Dec. 28—Charley Cabey Lewis, Minnep. L 8

1946

Jan. 8—Carlos Ramos, Buffalo KO 2
Apr. 22—Manuel Ortiz, San Francisco L 10
May 3—Ramon Ruiz, San Diego D 10
May 17—Pedro Ramirez, San Diego L 10
May 24—Ramon Ruiz, San Diego W 10
Aug. 9—Dave Hernandez, San Diego L 10
Sept. 27—Ramon Alva, San Diego L 10
Oct. 15—Juan Leanos, San Jose KO by 7

1947

Mar. 28—George Sanchez, San Diego L 10
Apr. 15—Bud Christman, Sacramento L 6
May 2—Luis Castillo, San Diego L 10
May 23—Luis Castillo, San Diego KO by 11
July 18—Lorenzo Safora, San Diego L 10
Oct. 31—Ron Cannon, San Diego L 10
Dec. 12—Benny Cousins, San Diego KO 5

BILLY GIBSON

San Francisco, Cal. Negro Lightweight

1944

Jan. 10—Freddie Taylor, San Fran. L 6
May 18—Bud Christman, San Fran. L 4
May 24—Paul Rejuejo, Oakland L 6
June 7—Joey Mace, Oakland W 6
June 9—Joey Mace, San Fran. L 6
June 14—Paul Rejuejo, Oakland L 6
June 21—Paul Rejuejo, San Jose L 8
Nov. 17—Bud Christman, San Fran. L 6

1945

Apr. 27—Jesse Flores, San Fran. KO by 4
May 18—Al Rodriquez, San Fran. KO 10
May 25—Vic Young, San Francisco D 4
June 1—Vic Young, San Francisco KO 4
June 11—Billy Carlisle, San Francisco W 4
June 12—Tony Chavez, San Jose D 6

1946

Apr. 2—Joe Borjon, Fresno L 8
May 7—Harold Dade, Fresno L 8
May 21—Baby Santiago, Fresno W 6
July 9—Ramon Alva, San Jose KO 3
July 17—Lorenzo Safora, Oakland KO by 5
July 29—Joe Borjon, San Francisco W 10
Sept. 2—Joe Colon, Honolulu W 5
Sept. 23—Joe Colon, Honolulu W 5
Sept. 30—Lefty Quiocho, Honolulu KO 4
Oct. 29—Tino Wilson, San Jose W 6

Dec. 13—Joe Kelly, San Francisco.....D 6
Dec. 16—Chuey Figueroa, San Francisco..L 6

1947

Jan. 14—Ralph Lara, Los Angeles .....W 4
Feb. 17—Chuey Figueroa, Ocean Park ..L 10
Apr. 11—Jimmy Fiorita, San Francisco..D 4
May 29—Boykin Bourgois, San Fran. ..W 6
June 4—Jimmy Florita, Oakland .....D 6
June 11—Leroy Willis, Oakland .....L 6
June 27—Bob Murphy, San Diego..KO by 2
July 14—Richie Mendoza, Ocean Park KO 1
Aug. 15—Rudy Cruz, Hollywood .....L 10
Aug. 29—Mario Trigo, Hollywood .....L 10
Sept. 15—Tony Rios, Ocean Park .....W 10
Nov. 26—Maxie Docusen, Oakland.....L 10

KID GIL GIBSON

Biddeford, Me., Middleweight

1947

Feb. 17—Al Tanguay, Lewiston .....D 6
Mar. 20—Eddie Robinson, Portland .....D 4
Mar. 25—Al Tanguay, Saco .....L 6
Mar. 28—Eddie Robinson, Berwick .....D 6
Apr. 7—Al Tanguay, Lewiston .....W 6
Apr. 14—Phil Rodriquez, Saco .....W 6
Apr. 22—Eddie Robinson, Sanford.....KO 6
May 6—Al Tanguay, Sanford .....KO 5
Aug. 21—Jimmy Dinardo, Portland .....W 6

LARRY GIBSON

Trenton, N. J., Middleweight

1946

Feb. 26—Chico Givens, Trenton.....W 6
Mar. 11—Doyle Mitchell, Bergenfield KO by 3
Mar. 29—Charley Smith, Asbury Park..KO 3
Apr. 9—Billy Cooper, Trenton.....L 8
Apr 26—Don Byrd, Asbury Park.....KO 4
May 31—Gene DeFelice, Asbury Park..KO 1
July 25—Pancho Namee, Bristol.....D 6
Aug. 5—Pancho Namee, Bristol.....L 6
Aug. 23—Sam Kirsch, Asbury Park.....W 6
Sept. 6—Al Manley, Asbury Park.....D 6
Oct. 11—Jimmy Yilson, Asbury Park...W 6
Dec. 27—Jimmy Moore, Asbury Pk..KO by 2

1947

Jan. 17—Al Galgut, Asbury Park .....W 6
Feb. 4—Chico Givens, Trenton .....W 6
Mar. 3—Jim Slade, Newark .....KO by 4
Apr. 1—Ike Peterson, Trenton .....L 6
May 1—Joe Gannon, Atlantic City .....L 6
May 16—Roger Muriel, Asbury Park ..W 6
June 6—Wally Hicks, Asbury Park ..KO 6
Oct. 7—Billy Lewis, Trenton .....KO by 1

LLOYD GIBSON

Cincinnati, O., Middleweight

1946

Jan. 1—Ira Huges, Cincinnati.....W 5
Jan. 24—Tommy Challes, Cincinnati...W 8
Feb. 18—Billy Shaw, Cincinnati.....KO 6
Mar. 25—Tommy Woodward, Cincinnati.W 8
Apr. 24—Bat Sebastian, Keene.....KO 9
May 2—Jommy Nelson, Fall River.....W 8
June 10—Tommy Woodward, Cincinnati W 10
July 29—Don Creed, Cincinnati.....KO 2
Sept. 23—Pat Carter, Cincinnati.....W 6
Oct. 25—Mose Brown, Louisville.....W 10
Nov. 12—John Fulton, Pittsburgh.....KO 3
Nov. 18—Speedy Duval, Huntington....W 10

1947

Feb. 18—Eddie Miller, Cincinnati .....W 10
Mar. 10—Eddie Taylor, Cleveland .....W 5
Apr. 14—Russ Baxter, Pittsburgh .....W 6
Sept. 24—Bill Poli, Jamaica .....KO 5
Oct. 29—Jimmy Allen, Jamaica .....D 8

TERRY GIBSON

Los Angeles, Calif. Negro Welterweight
(early record incomplete)

1942

May 13—Rudy Campa, Long Beach.....W 4
Aug. 21—Jimmy Doyle, Hollywood.....L 4
Dec. 14—Chick Esparza, San Fran.....KO 4

1943

Feb. 2—Vincent Villavicencio, Los Ang. W 6
Feb. 8—Victor Grupico, San Francisco.W 6
Feb. 23—Vincent Villavicencio, Los Ang. L 8
Mar. 2—Rudy Campa, Los Angeles....W 6
Mar. 24—Al Walker, Oakland.....D 6
Mar. 31—Jorge Morelia, Oakland.....W 10
Apr. 14—Jackie Byrd, Oakland.....L 10
Apr. 30—Billy White, Washington, D. C..D 6
May 6—Joey Sulick, Boston.....L 8
May 12—Primo Flores, Wash., D. C....KO 6
May 24—Steve Kukel, Phila., Pa.....KO 6
June 11—Saverio Turiello, N. Y. C.....D 6
July 15—Kid Lester, Ocean Park, Cal....D 10
July 24—Rudy Campa, Los Angeles.....W 6
Aug. 20—Jackie Byrd, San Diego.....W 10
Aug. —Kid Lester, Long Beach.....D 10
Aug. 26—Paulie Peters, San Francisco..D 8
Aug. —Eddie Cerda, San Diego.....L 10
Sept. 17—Ross Romero, San Francisco...W 8
Oct. 26—George Henry, Los Angeles....W 10
In U. S. Army.

1944

Jan. 3—Lige Drew, Ocean Park.....D 10
Jan. 10—Leo Rodak, Santa Barbara.....D 10
Feb. 4—Young Manuel, San Diego.....D 10
Mar. 20—Charley Parham, Chicago.....D 8
Mar. 31—Jimmy Hunt, Chicago.....KO 5
Apr. 10—Chuck Hunter, Chicago.....W 8
Apr. 24—Isadore Miner, Chicago.....KO 8
May 22—Robert Fowler, Chicago.....L 8

1946

Sept. 28—Gene Ronstadt, Honolulu.....L 10
Oct. 31—Willie Calhoon, Honolulu.....W 6

1947

May 28—Bob O'Fallon, Phoenix .....D 10
Oct. 14—Phil Palmer, Chicago.....W 10
Nov. 30—Johnny Suarez, Vancouver....KO 5

VERT GIBSON

Kansas City, Mo. Welterweight

1945

July 11—Tony Madison, Kansas City..KO 2
Aug. 14—Eddie Weller, Kansas City.....D 6
Sept. 20—Harold Boyd, Kansas City.....W 6
Oct. 30—Johnny Tabbs, Kansas City..KO 3
Dec. 3—Vince Gambill, Kansas City..KO 5

1946

Mar. 12—Louis Lopez, Kansas City....KO 1
Mar. 19—Bob Brown, Kansas City.....W 6
Apr. 9—Hugh Stell, Kansas City.....KO 6
Sept. 4—Dave Riley, Kansas City.....L 8
Sept. 23—Mickey Savage, St. Louis.....L 6

1947

Feb. 25—Ward Jenkins, Topeka .....W 6
Mar. 25—Gene McGovern, Kansas City..W 5
Apr. 8—Ted Murray, Kansas City .....W 6
Apr. 15—Young Joe Louis, Kansas City W 6
Apr. 30—Dave Riley, St. Louis .....KO by 5
May 21—Joe Danos, Kansas City ..KO by 3
Nov. 12—Manuel Segobia, Lincoln.....W 4
Nov. 25—Jimmy Watson, Kansas City...W 4
Dec. 2—Nick Basil, Kansas City.....W 5

STEVE GIDEON

Salinas, Calif., Middleweight

1947

Apr. 2—Billy Sparkler, Miami .....KO 1
Apr. 9—Joe Gibbs, Miami .....W 4
Apr. 16—Joe Gibbs, Miami .....W 4
Sept. 24—Larry Ray, Miami .....W 5

SAL GIGLIO

New York Bantamweight

1944

Feb. 2—Frank Rosen, Elizabeth....KO by 3
Feb. 15—Al Parodi, Jersey City.....L 4
Mar. 7—Tommy King, J. City.....KO by 2
May 17—Tozwell Thompson, J. C. ..KO by 4
Dec. 12—Johnny Fusco, Jersey City....KO 2

1945

Jan 2—Billy Gould, Jersey City.....L 4
Jan. 11—Vinnie Melito, New Brunswick.L 4
Jan. 16—Jimmy Bo, Jersey City .....L 4
Jan. 26—Jimmy Bo, New Brunswick....D 4
Feb. 6—Al Starling, Trenton.....KO by 2
Feb. 13—Bob Esterita, Jersey City.....L 4
Mar. 6—Fred Bernhardt, Jersey C..KO by 3
Mar. 13—Frank Falni, Jersey City.....KO 2
Mar. 20—Pat Di Marco, Jersey City.....L 4

1946

July 25—Earl Roys, Bristol.....L 8
Aug. 31—Donald Scanlon, Brooklyn.....L 4

1947

Apr. 15—Frank Caruso, Jersey City KO by 3
May 15—Jimmy Swan, Atlantic City KO by 1
June 12—Joey Carrado, Bklyn .....KO by 3
June 16—Bill Carpenter, Binghamton KO by 2
July 2—Nat Terranova, N. Y.....KO by 4

FREDDIE GILDO

Boston, Mass. Lightweight

1944

Feb. 17—Pvt. Chuck Jackson, Nashua .....KO by 5
Oct. 23—Johnny Priest, Providence.....D 4
Oct. 27—Joe Celletti, Worcester...KO by 4
Nov. 10—Freddie Petrone, Worc. ...KO by 2
Dec. 15—Freddie Hayes, Lawrence.KO by 3

1945

Feb. 13—Walter Gomes, New Bedfd..KO by 3
Mar. 1—Billy Nappier, Fall River.....L 6
Mar. 20—Yvonne Cote, N. Nedford.KO by 1
Aug. 21—Leonard Riley, New Bedford...L 4
Sept. 7—Pedro Carvelho, Worcester.KO by 3
Nov. 22—Jackie Carroll, Lawrence.KO by 5
Nov. 26—Billy Zaduck, Fitchburg...KO by 1

1946

Mar. 5—Kid Connoyer, Manchester....KO 2
Mar. 26—Billy Smith, Manchester.....L 4
Apr. 2—Ed Moran, Manchester.....D 4
Sept. 10—Tony Roache, Manchester....KO 2
Oct. 8—Kid Connoyer, Manchester....L 4

1947

Mar. 5—George Dunn, Manchester ....L 4
Mar. 18—Kid Cononyer, Manchester ....W 4
Apr. 8—Harry Trott, Manchester .....L 4
Apr. 15—Walter Gomes, Manchester ..NC 3
May 13—Tony Richie, Manchester .....KO 2
May 20—Jim Casey, Manchester .....KO 2
July 2—Jim Brennan, Manchester ...KO 1

BILLY GILLARD

Philadelphia, Pa., Featherweight

1946

July 11—Ernie Kegler, Philadelphia.....W 4
Aug. 8—Johnny Green, Atlantic City..KO 2
Sept. 23—Lucky Johnson, Scranton.....W 6
Nov. 21—Walt Femley, Philadelphia....KO 3
Nov. 23—Sammy Scalla, Asbury Park..KO 2

1947

Jan. 13—Mickey Garcia, Scranton ....KO 4
Mar. 14—Henry Lassain, Asbury Park....L 6
Apr. 17—Henry Artenti, Atlantic City KO 1
May 9—Vic Haller, Boston .....KO 4
May 19—Ralph Moran, Boston .....KO 5
June 16—Johnny Juliano, Asbury Park L 6
July 29—Bobby Polowitzer, Hartford KO 4
Aug. 12—Doc Blanchard, Hartford ....W 6
Sept. 24—Lloyd Hudson, Bangor .....W 6
Oct. 10—Maurice Therreault, Augusta KO 3
Nov. 4—Orlando Fernandez, Phila. ....W 6
Dec. 8—Orlando Fernandez, Philadel...W 6
Dec. 18—Al Gaultiere, Pittsburgh...L Dis. 6

BILLY GILLIAM

Newark N. J., Heavyweight

1946

Aug. 16—Gilly Ferrion, Asbury Park...KO 3
Oct. 11—Jimmy Robinson, Phila. ....KO 3
Oct. 28—Moose Kennedy, Newark....KO 6

1947

Jan. 3—Hoard Chard, Asbury Park ...W 6
Feb. 25—Ken Shaw, Jersey City .....L 8
June 2—Roy Thomas, Newark .....W 6
June 16—Mickey Carter, Newark .....D 6
Oct. 20—Adam Spencer, Newark .....W 6
Nov. 3—Mickey Carter, Newark .....KO 6
Nov. 13—Eddie Franklin, Atl. City.....W 8

TONY GILLO

New Haven, Conn. Light Heavyweight

1942

Jan. 29—Harvey Massey, New Haven...W 6
Mar. 20—Waddell Washington, Worcester .....KO by 6
Apr. —Soldier Montoya, Worc. ..KO by 5
May 4—Eddie Elie, Holyoke.....L 6
May 25—Jackie Reed, New Haven.....W 6
June 4—Herman Badger, N. Haven.KO by 3
June 18—Eddie Elie, Manchester...KO by 4
July 24—Dula Kovach, Waterbury.....L 6
Nov. 2—Al Renick, New Britain.....D 4

1943

Mar. 1—Jerry Maloni, Holyoke.....L 6
Apr. 8—Tom Altieri, Meriden....KO by 3
June 7—Bill Walker, New Haven.....L 6
July 6—Ace Clark, Springfield.....D 4
Sept. 27—Joe Palooka, New Haven.....KO 3
Oct. 18—Steve Burkes, New Haven.....D 4
Oct. 25—Steve Burkes, N. Haven...KO by 2
Nov. 15—Dula Kovach, New Haven.....D 4
Nov. 19—Albert Abelt, Norwich.....W 6
Dec. 6—Jack Hawks, Norwich.....W 6
Dec. 10—Jim Mulligan, Boston.....L 6
Dec. 27—Freddie Pope, N. Haven.KO by 2

1944

Jan. 21—Jack Hawks, New London.....L 6
May 11—Jack Hawks, New London.....KO 1
June. 5—Jimmy Shamus O'Brien, Newark .....KO by 5
June 30—Billy Grant, L. Branch....KO by 4
Aug. 2—Joe Popeski, New London.....L 6
Aug. 9—Bobby Giles, Erie.....L 10
Aug. 31—Shamus O'Brien, Baltimore....L 8
Oct. 9—Wheeler Smith, New Haven....W 6
Oct. 30—Johnny Williams, N. H. ..KO by 5

1945

Jan. 8—Danny Devlin, New York.....L 6
Jan. 26—Eddie Irwin, New York.....D 4
Mar. 16—Eddie Irwin, New York.....L 6
May 14—Eddie Silvia, New Haven.....KO 5
May 21—Eddie Rossi, New Haven.....L 6
May 28—Waddell Washington, New Hav..W 8
June 11—Eddie Rossi, New Haven.....L 10
July 11—Billy Walker, Bridgeport.....L 6
July 16—Johnny Rice, Waterbury.....L 6
Sept. 18—Coolidge Miller, White Pl..KO by 5
Oct. 29—Al Glassman, New Haven.....D 6
Nov. 5—Prentiss Hall, Buffalo.....KO by 1
Nov. 26—Baby Ace Clark, New Haven...W 6
Dec. 12—Indian Gomez, New Haven.....W 8

1946

Jan. 17—Tony Zale, Norfolk.....KO by 5
Feb. 18—Lew Perez, Providence.....W 6
Mar. 4—John Henry Eskew, Boston KO by 4
Mar. 11—Larry Russo, Meriden.....KO by 6
Mar. 13—Charley Chaney, New Haven .....KO by 5
June 25—Charley Hayes, Detroit.....L 8
July 9—Dick Fuller, Norwalk.....KO by 2
Aug. 30—Jimmy Taylor, Stamford.....L 8
Oct. 1—Ernie Griffin, Hartford.....W 6
Oct. 21—Sanders Cox, N. Y. C.....L 8
Nov. 1—Ernie Griffin, Waterbury KO by 6

1947

Jan. 3—Sam Shumway, Worcester ....D 6
Jan. 24—Sam Shumway, Worcester ...KO 5
Feb. 24—Charlie Metina, New Haven ...W 8
May 10—Harold Johnson, Phila. .....L 6
May 24—Johnny Johnson, New Haven ..L 8
Apr. 14—Johnny Lomax, New Haven ...W 8
May 12—Lenny Verosky, New Haven ..W 6
May 19—Charley Metina, New Haven ..W 6
May 28—Billy Fox, Akron .....KO by 6
June 6—Lenny Verosky, Waterbury ...W 6
June 16—Don Fisher, New Haven .....W 8
July 9—Lenny Verosky, Bridgeport ...D 6
Sept. 12—Tony Morando, Boston .....KO 6
Aug. 13—Charley Mebane, Fairfield .....D 6
Oct. 3—Reuben Jones, N. Y. .....L 8
Oct. 24—Jimmy Richards, Phila. ...KO by 5

FRANKIE GIMBEL

Idaho Middleweight

1941

Aug. 6—Rufus Hill, Oakland.....KO 4
Aug. 20—Al Bluford, Oakland.....KO 2
Oct. 1—Bob Van Zandt, Oakland.....KO 2
Oct. 29—Stonewall Jackson, Oakland KO 4

(In U. S. Navy 1942)

1944

Feb. 23—Buck Thomas Oakland.....KO 1

1945

Feb. —Joey Albina, Spokane KO 5
Mar. 16—Jerry Brown, Spokane KO 1
Mar. —Speedy Cannon, Spokane KO 9
Apr. 6—Speedy Cannon, Spokane KO 6
May 25—Paulie Peters, Spokane D 10
July 4—Al Williams, Spokane KO 3
Dec. —Pete James, Spokane KO 2

1946

Jan. 18—Jimmy Hayden, Spokane W 10
Feb. 15—Jimmy Hayden, Spokane D 10
Mar. 15—Bob Castro, Seattle W 10
Apr. 12—Leroy Bolden, Spokane KO 3
Apr. 30—Art Lind, Seattle KO by 9
June 26—Paul Lewis, Oakland L 10
July 31—Lincoln Stanley, Oakland D 9
Sept. 25—Milo Savage, Spokane W 10
Oct. 9—Lincoln Stanley, Spokane W 10
Nov. 13—Lalo Rodriguez, Oakland L 8
Oct. 22—Jackie Romero, Sacramento KO by 9
Nov. 1—Jackie Romero, Sacramento KO by 8
Dec. 18—Lalo Rodriguez, Oakland L 8

1947

Apr. 16—Pedro Jiminez, Oakland KO 4
May 16—Paul Blanks, Spokane KO by 4
Oct. 7—Jiti Ross, Sacramento L 10

PATRICK GIORDANO

Ottawa, Canada Welterweight

1944

Mar. 7—Vic Belanger, Buffalo L 6
Apr. 4—Jimmy Morrison, Brooklyn KO 2
Apr. 11—George Sonny Wilson, Brook. W 6
Apr. 20—George Sonny Wilson, Wash. W 6
May 9—George Sonny Wilson, Brook. W 6
May 16—Johnny Price, Brooklyn D 8
May 22—Charley Petro, Wash. KO by 2
July 24—Rudy Florio, Buffalo W 6
Oct. 3—Morris Reif, Brooklyn KO by 2
Nov. 8—Joe Miller, Buffalo D 6
Dec. 5—Vince La Salva, White Plains L 8
Dec. 11—Whitey Cozy, Holyoke W 6
Dec. 16—Benny Cartegena, Brooklyn W 8
Dec. 19—Jackie Connors, Hartford KO 7

1945

Feb. 3—Jimmy Morrison, Brooklyn KO 1
Feb. 19—George Red Doty, New York W 6
Feb. 24—Thaddeus Cabey, Brooklyn W 8
Mar. 10—Tony Riccio, Brooklyn D 8
Mar. 23—Tony Brandino, Boston L 8
Mar. 27—Tony Riccio, Jersey City D 10
May 21—Bill Grier, Detroit KO by 1
June 26—Johnny Greco, Brooklyn KO by 5
July 20—Ballesandro Carubia, New York L 6
Aug. 17—Ballesandro Carubia, New York L 6
Aug. 21—Russ Hawkins, Brooklyn W 6
Aug 27—Johnny Ryan, Brooklyn W 8
Sept. 12—Freddie Graham, Brooklyn W 8
Sept. 19—Andy Faison, Long Isl. City L 8
Sept. 25—Solomon Stewart, Brooklyn W 8
Nov. 13—Johnny Ryan, Jersey City L 10
Dec. 3—Freddie Archer, Newark W 10
Dec. 17—Freddie Archer, Newark L 10

1946

Jan. 7—Billy Jiggs Donahue, Newark W 10
Jan. 25—Ben Evans, New Orleans W 10
Mar. 21—Joe Curcio, Orange KO by 6
May 20—Ralph Zannelli, Providence L 10
July 1—Danny Rosati, Newark L 8
July 24—Johnny Greco, Norwalk KO by 2
Sept. 3—George Martin, Hartford NC 4
Sept. 10—George Martin, Hartford L 10
Sept. 16—Jack King, Toronto D 8
Sept. 27—Jimmy Sherrer, Milwaukee KO by 3

1947

June 2—Bob Flannigan, Toronto L 8
Sept. 25—Harold Alle, Bklyn. W 6
Oct. 1—Harold Alle, Jamaica W 6
Oct. 13—Billy Graham, Rochester L 10

EDDIE GIOSA

Born in Philadelphia, Pa. Nationality, Italian-American. Lightweight.

1943

Mar. 16—Al White, Philadelphia, Pa. KO 4
Mar. 25—Henry Gibbs, Phila., Pa. KO 1
Mar. 30—Joe Woodley, Phila., Pa. KO 4
Apr. 8—Bobby Downs, Phila., Pa. KO 1
Apr. 13—Joe Terry, Philadelphia, Pa. KO 1
May 7—Charley Williams, Phila., Pa. W 6
May 20—Charley Williams, Phila., Pa. W 6
May 24—Joe Giglio, Philadelphia, Pa. KO 2
July 1—Jimmy Pitts, Chester, Pa. W 6
July 31—Willie Smith, Wilmington, Del. W 10
Aug. 20—Ray Puig, N. Y. C. W 4
Sept. 27—Clyde English, Phila., Pa. KO 3
Oct. 4—Steve Kronis, N. Y. C. W 6
Oct. 12—Johnny Morgan, Phila., Pa. KO 7
Oct. 21—Frankie Donato, Phila., Pa. W 8
Nov. 22—Frankie Donato, Phila., Pa. W 8
Dec. 13—Frankie Carto, Phila., Pa. W 8

1944

Jan. 20—Ruby Garcia, Philadelphia W 8
Feb. 14—S. Guido, Philadelphia KO by 6
Apr. 14—Lester Cueball Young, Phila. KO 4
May 1—Hubert Samuels, Philadelphia D 8
May 18—Walter Cabey Lewis, Phila. W 8
June 13—Ellis Phillips, Phila. W 8
July 5—Hughie Civatte, Batesville, N. J. W 8
July 14—Frankie Mills, Atlantic City W 8
Aug. 4—Danny Russell, Atlantic City KO 4
Sept. 14—Archie Wilmer, Phila. L 8
Oct. 2—Jackie Leamus, Phila. L 8
Oct. 24—Pedro Firpo, Camden D 8
Nov. 6—Jackie Leamus, Phila. W 8
Nov. 17—Maxie Shapiro, Camden W 8
Dec. 1—Pedro Firpo, Camden W 8

1945

Apr. 16—Wesley Mouzon, Philadelphia L 10
May 7—Santa Bucca, Philadelphia KO by 6
July 20—Jimmy McAllister, Camden W 8
Sept. 3—Jimmy McAllister, Baltimore L 10
Sept. 10—Archie Wilmer, Philadelphia L 10
Oct. 11—Ellis Phillips, Philadelphia W 8
Nov. 1—Wesley Mouzon, Philadelphia L 8
Nov. 26—Willie Pep, Boston L 10
Dec. 17—Pat Scanlon, New York W 8

1946

Jan. 24—Cleo Shans, Philadelphia W 8
Mar. 11—Ike Williams, Phila. KO by 4
Apr. 8—Ike Williams, Philadelphia KO by 1
Apr. 25—Al Victoria, Philadelphia W 8
May 9—Doug Ratford, Philadelphia W 8
July 16—Dorsey Lay, Philadelphia L 10
Aug. 12—Chester Rico, Springfield W 10
Sept. 6—Johnny Dell, N. Y. C. W 8
Oct. 7—Roman Alvarez, N. Y. C. W 10
Oct. 31—Pat Scanlon, Philadelphia W 8
Nov. 18—Jorge Morelia, Holyoke W 10
Nov. 29—Lulu Costantino, N. Y. C. W 10

1947

Jan. 20—Bob Montgomery, Phila. KO by 5
Mar. 3—Bobby Lee, Baltimore L 10
Apr. 3—Lulu Costantino, Phila. W 8
Apr. 18—Julio Jiminez, N. Y. W 10
June 25—Charley Williams, Phila. W 8
July 18—Charley Fusari, Garden W 10
Sept. 22—Jesse Flores, San Francisco L 10
Oct. 6—Jimmy Collins, Phila. W 10
Nov. 11—Jimmy Collins, Philadelphia D 10
Dec. 16—Maxie Shapiro, Miami D 10

PATSY GIOVANELLI

Born July 16, 1919, Italy. Nationality, Italian. Lightweight. Height, 5 ft. 5 in.

1939

Oct. 31—Salvy Iannone, Bklyn., N. Y. KO 3
Nov. 11—Frankie Van, Bklyn., N. Y. KO 1
Nov. 18—Al Kerner, Bklyn., N. Y. KO 3
Dec. 3—Vincent Tritto, Bklyn., N. Y. W 4
Dec. 11—Dom Fiantini, N. Y. C. W 4
Dec. 16—Joe Echeverria, Bklyn., N. Y. W 4
Dec. 23—Skippy Allen, Bklyn., N. Y. KO 2

1940

Feb. 3—Skippy Allen, Bklyn., N. Y. W 4
Mar. 2—Jimmy Rossi, Bklyn., N. Y. KO 1
Mar. 9—Oscar Rodriguez, Bklyn., N. Y. KO 2
Mar. 16—Paul Turberg, Bklyn., N. Y. KO 1
Mar. 30—Bobby Williams, Bklyn., N. Y. W 4
Apr. 6—Joe Echeverria, Bklyn., N. Y. W 6
Apr. 20—Wahoo Watson, Bklyn. N. Y. KO 4
July 5—Lloyd Lasky, Lg. Beach, L. I. KO 4
Aug. 2—Vito Rubino, Lg. Beach, L. I. KO 4
Aug. 16—Joe Echeverria, Lg. Beach, L. I. W 6
Sept. 28—Carl Stein, Bklyn., N. Y. W 6
Oct. 12—Sammy Venti, Bklyn., N. Y. W 6
Oct. 22—Bernie Manhoff, Bklyn., N. Y. W 6
Nov. 2—Joe Echeverria, Bklyn., N. Y. W 6

Nov. 30—Bernie Manhoff, Bklyn., N. Y.—D 6
Dec. 20—Johnny Compo, N. Y. C.—L 6

1941

Jan. 20—Joey Stack, N. Y. C.—W 6
Feb. 7—Johnny Compo, N. Y. C.—W 6
Mar. 7—Sonny Simon, N. Y. C.—W 6
Mar. 18—Johnny Cockfield, Brooklyn—KO 7
Apr. 22—Joey Stack, Wh. Plns., N. Y.—W 8
May 22—Sonny Simon, N. Y. C.—W 6
June 2—Matt Perfetti, Bronx, N. Y.—W 8
July 15—Joey Fontana, L. I. City—W 8
July 29—Harry Jeffra, L. I. City—W 8
Aug. 20—Henry Hook, Astoria, L. I.—W 8
Aug. 26—Bobby Ruffin, N. Y. C.—W 10
Oct. 13—Joey Silva, Brooklyn—W 8

1942

In U. S. Army.
Oct. 18—Corp. Joseph Nolan, Boston, New Caledonia—W 3
(Won U. S. Army Welterweight Title of the South Pacific Forces.)

1945

Oct. 13—Eddie Dowl, Brooklyn—W 8
Nov. 10—Jackie Leamus, Brooklyn—W 8
Nov. 30—Tony Pellone, New York—L 10
Dec. 17—Tony Pellone, New York—KO by 9

1946

Mar. 20—Charley Varre, L. I. C.—KO 6
Mar. 25—Charles (Cabey) Lewis, N. Y. C.—KO by 7
Aug. 20—Rudy Garcia, N. Y. C.—W 8
Oct. 5—Rudy Garcia, N. Y. C.—W 8
Oct. 26—Vic Moreno, Brooklyn—W 8
Dec. 10—Julie Bort, N. Y. C.—W 8

1947

Jan. 14—Julie Bort, N. Y.—W 8
Feb. 21—Cyril Gallie, Garden—L 8
Mar. 21—Cyril Gallie, Garden—L 8
Apr. 29—Paddy DeMarco, Queens—L 8
Sept. 24—Stanley Karpent, Jersey City KO 2

BILL GIOVINI

Newark, N. J., Middleweight

1947

Apr. 8—Lew Robinson, Elizabeth—KO 4
Apr. 14—George Maverick, Newark—D 4
May 13—George Maverick, Elizabeth—W 4
May 26—Ziggy Kupfenberg, Newark KO by 3
June 9—Aaron Moore, Newark—D 4
June 23—Mike Carney, Newark—W 4
July 15—Mike Carney, Jersey City—W 4
July 29—Tom Parks, Elizabeth—L 4
Aug. 12—Joe Guarino, Elizabeth—KO 1
Sept. 29—Ray Pullman, Ocean Pk., Cal. KO 4
Nov. 3—Red Arrow, Newark—KO by 3
Dec. 9—Lew Perez, Brooklyn—KO by 1
Dec. 16—Andy Russo, N. Y. C.—D 4

JOE GIRARD

Grafton, Mass., Middleweight

1947

Mar. 18—Phil Galletta, Salem—KO 1
Mar. 28—Johnny Lawlor, Worcester—KO 2
Apr. 1—Jesse Smith, Manchester—KO 2
Apr. 11—Emil Evans, Worcester—KO by 4
Apr. 30—Chet Ross, Providence—L 8
May 27—George Gardner, Manchester KO 1
June 4—Billy Ryan, Providence—KO 2
June 11—Johnny Luz, Providence—W 6
July 9—Al Pinel, New Bedford—W 6
July 18—Chet McDonough, Worcester KO 2
Aug. 1—Jackie Collins, Worcester—W 6
Aug. 15—Willard Buckless, Worcester—W 6
Sept. 4—Billy Counts, Worcester—W 8
Sept. 18—Chet McDonough, Worcester—KO 2
Sept. 25—Bill Daley, Worcester—KO by 4
Oct. 22—Bobby Conway, Manchester—KO 3
Oct. 30—Billy Kowal, Worcester—KO 1
Nov. 3—Frankie Ross, Boston—L 6
Nov. 13—Sal Cesario, Bangor—L 10

CHICO GIVENS

Trenton, N. J., Middleweight

1946

Feb. 26—Larry Gibson, Trenton—L 6
Mar. 15—George Slater, Asbury Park—L 6
Apr. 12—Don Ellis, Asbury Park—L 6
July 1—Billy Doerner, Newark—L 6
Aug. 15—Jimmy Richards, Phila.—KO by 2
Aug. 30—Jimmy Henderson, Long Brh. W 6
Nov. 1—Lou Tomso, Asbury Park—L 6
Dec. 3—John Lomax, Trenton—L 6

1947

Jan. 14—Cirvey Lee Kinsey, Trenton—W 6
Feb. 4—Larry Gibson, Trenton—L 6
Feb. 28—Bert Paige, Asbury Pk.—L 6
May 1—Roger Muriel, Asbury Pk.—D 6
June 6—Leroy Coleman, Asbury Pk. KO by 3
July 15—Don Hassock, Elizabeth—L 6

BOB GLADMAN

Akron, Ohio, Middleweight

1947

Apr. 9—Bob Reed, Akron—L 6
Oct. 16—Art Swiden, Akron—L 5
Nov. 12—Bob Reed, Akron—D 6
Nov. 27—Willie Williams, Phila., O.—W 8
Nov. 26—Bob Reed, Akron—L 8

DAVE GLANTON

New York, Heavyweight

1946

May 15—Joseph Giorgio, N. Y. C.—KO 4

1947

Jan. 6—Steve Ketchell, N. Y.—KO by 3
Mar. 18—Paul Crosby, White Plains KO by 1
Mar. 29—Phil Alston, Bklyn.—L 4
Apr. 8—Kid Roscoe, Jersey City—KO by 2
May 3—Jerry Scovatti, Bklyn.—KO by 2
June 23—Ben Rusk, Asbury Pk.—KO by 2
July 7—Roland LaStarza, Queens—L 6
Aug. 6—Phil Alston, Jamaica—KO by 2
Aug. 11—Ben Rusk, N. Y.—KO by 2

ANDY GLASS

Louisville Middleweight

1947

(Pro Debut)
Feb. 21—Salty Wade, Louisville—W 4
Apr. 11—Buster Crowe, Indianapolis—W 4
May 12—Frankie Robinson, Louisville KO 3
May 19—Ray Ashmore, Louisville—W 4
May 23—Frankie Ray, Indianapolis KO by 4
June 9—Ray Ashmore, Louisville—KO 2
June 27—Frankie Robinson, New Albany, Ind.—KO by 5

HAL GLASSMAN

Philadelphia, Pa. Heavyweight

1945

Oct. 8—Larry Classon, New Haven—NC 4
Oct. 22—Connie Jeffrey, New York—KO 4
Oct. 29—Tony Gillo, New Haven—D 6
Nov. 24—Harry Berntsen, Brooklyn—KO by 5
Dec. 7—Jimmy Evans, New York—KO by 4

1946

Feb. 1—Jimmy White, Boston—W 6
Feb. 5—Ace Clark, New Haven—W 6
Feb. 18—Joe Pokesky, New Haven—W 6
Mar. 15—Johnny Pretzie, Boston—W 10
June 10—Eldridge Eatman, New Haven—L 6
July 2—Jimmy Gartollo, N. Y. C.—L 8

1947

Feb. 24—Jim Hall, Scranton—KO 1
Mar. 24—Roy Thomas, Scranton—L 6
May 1—Al Davis, Atlantic City—W 6
May 12—Vic Chambers, Philadelphia—W 6
June 9—George Damianov, Philadelphia W 6
June 19—Jim Lake, Brooklyn—W 8

PERK GLENN

Pacific Coast Lightweight

1947

Mar. 17—Butch Maxwell, Ocean Park—W 4
Mar. 21—Panchito Martinez, Hollywood KO 3
Mar. 25—Vince Padilla, Los Angeles—D 4
Apr. 7—Frankie Martinez, Ocean Park KO 3
Apr. 15—Gil Matier, Los Angeles—W 4
Apr. 18—Al Sandoval, Hollywood—KO 2
May 12—Curtis James, Ocean Park—KO 2
May 16—Joey Alvano, Hollywood—W 4
Oct. 28—Butch Maxwell, Los Angeles—W 4

Nov. 4—Felix Ramirez, San Jose.....L 10
Nov. 21—Martin O'Malley, Hollywood..KO 2
Dec. 12—Eddie Buchanan, Hollywood...KO 3
Dec. 17—Nick Smith, Ocean Park.....L 4

ARTURO GODOY

(South American Heavyweight Champion)

1931

(Won seven contests, lost none)

1932

June 25—Pantaleon Mussolino, Havana.KO 4
July 2—Antonio Hevia, Havana.....W 10
July 16—Pedro Provenza, Havana....Draw 10
Aug. 1—Ray Swaeson, Miami.....KO 7
Aug. 27—Gordon Fortenbery, Miami.....W 10
Sept. 12—Ben Logan, Miami.....KO 2
Sept. 26—Cyclone Smith, Miami.....W 10
Oct. 2—Irwin Ashkenazy, Tampa.....KO 5
Oct. 27—Joe King, Tampa.....KO 5
Oct. 31—Tony Ferrante, Miami.....KO 1
Nov. 11—Frankie Palmo, Palm Beach..KO 10
Nov. 21—Johnny Mack, Miami.....KO 5
Dec. 6—Chick Rains, Palm Beach.....KO 5

1933

Jan. 16—Frankie Edgren, Palm Beach..W 10
Jan. 24—Davey Kemery, Palm Beach..KO 6
Feb. 4—Ruyino Alvarez, Havana.....KO 5
Feb. 24—Pantaleon Cuesta, Havana.....KO 5
Feb. 26—Frankie Crawley, Miami.....W 10
Apr. 1—Johnny Herrera, Havana.....W 10
May 2—Al Roman, Barcelona, Spain..KO 1
May 9—La Pantera de Arosa, Barcelona, Spain.KO 2
May 31—Santiago Sola, Barcelona, Spain.W 10
June 14—Rafael Siciliano, Barcelona...KO 2
July 1—Raul Bianchi, Barcelona.....KO 2
July 26—Mateo de la Ossa, Barcelona..KO 6
Aug. 23—Vicente Parrille, Barcelona....W 10
Dec. 16—Salvatore Zaetta, Buenos Air..KO 3

1934

Jan. 4—Mario Lenzi, Buenos Aires...KO 2
Jan. 20—Esteban Senestraro, B. Aires..KO 6
Mar. 1—Victorio Campolo, B. Aires....W 12
Apr. 22—Erwin Klaussner, Santiago, Chile.W 12
June 24—Erwin Klaussner, Santiago.....W 12
Aug. 12—Billy Jones, Santiago, Chile....L 12
Sept. 29—Eduardo Primo, B. Aires.....W 12
Oct. 20—Tommy Loughran, B. Aires..Draw 12
Nov. 24—Jose Carattoli, B. Aires.....W 12

1935

Jan. 5—Tommy Loughran, B. Aires....L 12
Mar. 17—Tommy Loughran, Santiago....W 12
May 18—Antonio Sebastiao, Rio Janeiro, Brazil.KO 3
Sept. 7—Oscar Davidson, Rio Janeiro..KO 1
Dec. 7—Eduardo Primo, Buenos Aires...W 12
Dec. 21—Vincenz Hower, B. Aires.....KO 10

1936

July 11—Luis Angel Firpo, B. Aires...KO 3
Oct. 21—Leroy Haynes, N. Y. C.....Draw 10
Nov. 11—Al Ettore, N. Y. C.....Draw 10

1937

Jan. 14—Jack Roper, N. Y. C.....KO 8
Feb. 3—Otis Thomas, N. Y. C.....KO 3
Feb. 25—Art Sykes, N. Y. C.....KO 3
Mar. 10—Maurice Strickland, N. Y. C..Draw 10
Apr. 28—Tony Galento, N. Y. C.....W 10
May 21—Roscoe Toles, Detroit.....L 10
June 22—Tony Galento, Chicago.....W 6
Aug. 4—Roscoe Toles, Detroit.....Draw 10
Oct. 8—Nathan Mann, N. Y. C.....L 10
Nov. 9—Eddie Mader, Brooklyn.....KO 5

1938

Nov. 3—Alberto Lovell, Buenos Aires..L 10
Dec. 18—Hans Birkie, Buenos Aires.....W 10

1939

Feb. 7—Eusebio Ramirez, Buenos Air..KO 3
Apr. 9—Alberto Lovell, Buenos Aires...W 12
July 12—Valentin Campolo, Buenos Aires.L 12
Sept. 7—Eduardo Primo, Buenos Aires.L 12

1940

Feb. 9—Joe Louis, N. Y. C.....L 15
(Heavyweight championship of the world)
June 20—Joe Louis, N. Y. C. .....KO by 8
(World's Title)
Oct. 7—Gus Dorazio, Philadelphia.....W 10
Dec. 2—Tony Musto, Cleveland.....W 10

1941

May 17—Alberto Lovell, Buenos Aires...L 12
Title bout South American Heavyweight Championship.
Sept. 27—E. Carnese, Santiago, Chile....W 10
Nov. 1—Roscoe Toles, Buenos Aires....D 12

1942

Jan. 18—Alberto Lovell, Buenos Aires....L 12
Feb. 10—Roscoe Toles, Buenos Aires.....L 12
Mar. 7—Roscoe Toles, Buenos Aires.....L 12
June 7—Hans Haverlick, Salta.....KO 3
July 11—Roscoe Toles, Santiago.....D 12
Oct. 21—Roscoe Toles, Rio De Janeiro...L 12
Nov. 14—Roscoe Toles, Sao Paulo, Brazil.L 12

1943

Feb. 28—Alberto Lovell, Santiago.....W 12
Apr. 21—Fernando Menichelli, Sntgo...KO 1
July 18—Isidore Gastanaga, Bolivia....KO 5
Aug. 29—Roscoe Toles, Santiago.....W 12
Nov. 21—Fernando Menichelli, Caracas.KO 7

1944

Apr. 15—Alberto Lovell, Lima, Peru....NC
Dec. 20—Juan Ulrich, Santiago.....KO 2

1945

Mar. 1—Laurent Bouchard, Norfolk....W 10
Mar. 27—Johnny Denson, San Antonio..KO 5
Apr. 4—Herb Jones, Memphis.....KO 2
May 14—Buddy Walker, Washington...KO 5
Sept. 12—Dan Merritt, Elizabeth.....KO 2
Sept. 28—Jimmy Carollo, Norfolk.....KO 1
Nov. 5—Louis Long, Baltimore.....KO 7
Nov. 20—Johnny Haynes, Los Angeles...W 10

1946

Mar. 1—Lee Savold, Chicago.....NC 8
June 14—Lorient Bouchard, Jacksonv. KO 2
Aug. 16—Tony Musto, Syracuse.....KO 6
Aug. 21—Cyclone Williams, Buffalo.....W 10
Oct. 15—Joe Muscato, Buffalo.....L 10
Nov. 25—Tex Boddie, Omaha.....W 10
Dec. 5—Buddy Knox, Denver.....KO 1

1947

Feb. 7—Joe Louis, Mexico City.....Exh. 10
Feb. 19—Joe Louis, Santiago.....Exh. 6
Sept. 9—Charlie Cyclone Williams, Troy .....KO 5
Oct. 7—Turkey Thompson, Los Angeles L 10
Oct. 22—Jack Marshall, El Paso.....W 10
Dec. 1—Phil Muscato, N. Y. C.....W 10

STANLEY GOICZ

Born in New York. Heavyweight

1941

Apr. 21—Ralph Ivins, N. Y. C.....D 4
Nov. 24—Tony Gillo, Bridgeport.....W 4

1942

Feb. 14—Georgie Fuller, Bridgeport ...W 6
Mar. 9—Wilbur De Cora, Bridgeport ...W 6
Mar. 23—Wilbur De Cora, Bridgeport ...W 8
Mar. 27—Georgie Fuller, Norwich .....W 6
Apr. 20—Georgie Fuller, Bridgeport ....W 6
May 4—Georgie Fuller, Bridgeport ....W 8
In U. S. Army.

1946

Apr. 16—Gordon Donohue, Jersey City...D 6
Apr. 20—Harold Raskin, Brooklyn.....L 6
May 24—Ted Walters, N. Y. C.....L 6
June 5—Willie Brown, N. Y. C.....W 6
June 19—Ted Walters, N. Y. C.....W 4
June 25—Warren Peterson, N. Y. C.....W 8

1947

Feb. 10—Billy Pappas, N. Y. C.....W 6
Feb. 28—Jimmy Evans, Garden.....KO by 5
June 9—Willie Brown, Stamford....KO by 5

MARTIN GOLDBERG

Oakland, Cal., Heavyweight

1941

Oct. 9—John Hymer, Oakland.....KO 1
Oct. 22—Bud Jensen, Oakland.....KO 3
Nov. 5—Jack London, Oakland.....KO 2
Dec. —Hal Fieberling, Oakland.....W 6

1942

Feb. 16—Al Ware, San Francisco.....W 4
Apr. 29—Francisco De La Cruz, Oakland W 10

May 14—Frankie Hammer, Oakland----KO 5
July 8—Connie Norden, Oakland-------D 10
Aug. 18—Billy Metcalfe, Los Angeles-----D 8
Oct. 28—Bob Smith, Oakland----------L 10

1943

Feb. 3—Al Ware, Oakland----------KO 5
July 7—Harold Blackshear, Oakland-----L 10
Nov. 3—Paul Hartnek, Oakland---------L 10

1946

Feb. 8—Jack Louis, San Francisco-----KO 2
Apr. 3—Jack Porter, San Francisco-----L 6
Dec. 4—Johnny Ebarb, Oakland-------KO 5

1947

July 1—Jack Flood, Portland, Ore.-----W 10
Aug. 8—Rusty Payne, San Diego--------L 10

WALTER GOMES

New Bedford, Mass. Lightweight

1944

Apr. 28—Jinx Menard, Worcester ------KO 1
May 5—Eddie Giusti, Worcester---------L 1
Nov. 20—Billy Wilson, Providence-KO by 1
Dec. 5—Matty Robinson, N. B. ---KO by 2

1945

Jan. 23—Pedro Carvelho, New Bedford--L 6
Feb. 6—Pedro Carvelho, New Bedford--L 6
Feb. 13—Freddie Gilbo, New Bedford--KO 3
Feb. 27—Mickey Paul, New Bedford-----L 6
Mar. 6—James Lyles, New Bedford----KO 1
Apr. 24—Allie Abbott, New Bedford-----L 6
May 8—Eddie Moran, New Bedford-----L 6
June 18—Jose Fernandez, New Bedford-KO 1
Aug. 2—Red Levesque, Fall River--KO by 3
Sept. 4—Frank Perry, New Bedford-----L 6
Sept. 20—Billy Zaduck, Fall River---KO by 1
Oct. 5—Johnny Parvia, Worcester----KO 3
Oct. 18—Frankie Perry, Fall River------W 6
Nov. 15—Paul LeCroix, Fall River--KO by 1
Dec. 12—Steve Bellus, Brockton---------L 6

1946

Jan. 3—Roland Gomes, Fall River-----KO 1
Jan. 24—Jackie Weber, Fall River-KO by 2
Jan. 31—Eddie Hudson, Fall River------KO 3
Feb. 7—Billy Wilson, Fall River--------KO 5
Feb. 21—Roland Gomes, Fall River------W 6
Mar. 25—Gil O'Malley, Boston---------KO 2
Apr. 3—Pete Noka, Providence---------W 6
Apr. 10—Lou Tavaras, Providence -------L 6
Apr. 25—Pete Noka, Fall River---------L 6
May 8—Lee Britto, Providence---------W 6
May 22—Chick Jones, Providence-------W 6
June 20—Lee Britto, Providence---------L 6
July 18—Pete Noka, Fall River---------W 6
July 23—Florient Desmarais, Man. KO by 4
Aug. 22—Jack Renault, Fall River--KO by 6
Sept. 5—Pete Noka, Fall River---------W 4
Sept. 9—Tony Prince, New Bedford---KO 1
Sept. 26—Al Britto, Woonsocket-----KO by 1
Oct. 3—Jim Prior, Fall River----------L 6
Oct. 24—Red Perkins, Fall River--KO by 5
Nov. 29—Buddy Lessard, Manchester---LF 6
Dec. 12—Eddie Deschenes, Fall River----D 4
Dec. 30—Tony Campo, Boston ----------W 4

1947

Jan. 2—Joe Polowitzer, Fall River-----L 6
Jan. 16—Matty Robinson, Fall River-----L 6
Jan. 20—Tommy Reardon, Boston --KO by 4
Feb. 18—Johnny Campinha, Manchest.-KO 3
Mar. 13—Al Armstrong, Fall River-----KO 2
Mar. 20—Jimmy Garcia, Fall River-----KO 4
Apr. 15—Freddie Gilbo, Manchester----NC 3
May 1—Bobby Demers, Fall River-----KO 2
May 6—Bob Stoddard, Salem----------L 6
Aug. 12—Red Perkins, New Bedford-----W 6
Sept. 25—Benny Colardo, Fall River-----W 6
Nov. 6—Eddie Richmond, Fall River-----L 6
Dec. 4—Don Williams, Worcester---KO by 3
Dec. 30—Carter Holmes, Salem----------L 6

ALVIN (BEVIL) GOMEZ

Born in Chicago. Nationality, Spanish-American. Lightweight. Height, 5 ft. 4 in.

1942

Feb. 20—Willie Jones, Chicago ----------L 4
Mar. 2—Willie Jones, Chicago ----------D 4
Mar. 9—Jerry Hoffman, Chicago --------W 4
May 11—Chick Sanchez, Chicago -------L 8
June 1—Bobby Root, Chicago ----------W 8
June 15—Chick Sanchez, Chicago ------KO 4
June 22—Joe Dupont, Chicago ------KO by 4
June 29—Bill Jordan, Chicago ----------D 6
Aug. 17—Gene Spencer, Chicago --------D 8
Sept. 14—Gene Spencer, Chicago --------W 6
Sept. 21—Henry Gowatch, Chicago ------W 6
Oct. 5—Jimmy Joyce, Chicago --------W 8
Oct. 19—Chuck Taylor, Chicago -------KO 6
Nov. 2—Sammy Parrotto, Chicago ------D 8
Nov. 13—Joey Pirrone, Chicago --------W 6
Nov. 23—Sammy Parrotta, Chicago------W 8
Dec. 21—Al Reasoner, Chicago ----------D 8

1943

Jan. 4—Al Reasoner, Chicago----------L 10
Jan. 18—Kippy Dumas, Chicago--------KO 3
Feb. 8—Al Reasoner, Chicago ----------L 12
Feb. 19—Simeon Waithe, New Orleans--KO 8
Mar. 8—Robert Simmons, Chicago------L 6
Mar. 22—Jimmy Joyce, Chicago----------W 10
Apr. 11—Al Reasoner, New Orleans------L 12
Apr. 16—Freddie Dawson, Chicago-----L 6
Apr. 21—Ray Brown, Cleveland ---KO by 2
May 17—Gene Spencer, Chicago---------W 8
June 14—Elbert Adams, Chicago----------W 8
June 28—Gene Ward, Chicago ----------W 8
July 26—Harry Teaney, Chicago ----------L 8
Aug. 3—Jimmy Joyce, Chicago----------D 8
Sept. 20—Jimmy Joyce, Chicago----------D 10
Oct. 11—Jimmy Joyce, Chicago----------W 12
Nov. 8—Harry Teaney, Chicago----------L 10
Nov. 19—Mike Delia, N. Y. C.----------W 6
Dec. 10—Sgt. Ed Perry, New Orleans-----W 10

1944

July 10—Gene Spencer, Chicago--------D 8

1945

Jan. 8—Dan Robinson, Chicago-------KO 4
Jan. 22—Doll Rafferty, Chicago---------D 8
Feb. 1—Billy Bates, Pittsburgh-------KO 5
Mar. 5—Rene Cantero, Pittsburgh------W 8
Apr. 3—Doll Rafferty, Milwaukee-----KO 5
May 15—Jimmy White, Milwaukee----KO 2
June 8—Emmett Grier, Milwaukee-----KO 2
July 2—Pedro Firpo, Milwaukee-------W 10
Aug. 20—Juste Fontaine, Milwaukee KO by 7
Oct. 8—Freddie Dawson, Chicago--KO by 2
Oct. 29—Jimmy Joyce, Chicago---------W 8
Nov. 5—Bob McQuillan, Detroit-------KO 6
Nov. 19—Charley Lewis, Detroit---------L 10
Dec. 14—Candy McDaniels, New Orleans-W 10

1946

Jan. 13—Candy McDaniels, New Orls. KO 5
Jan. 20—Melvin Bartholomew, New Orl. L 10
Feb. 4—Gene Spencer, Chicago---------L 8
Mar. 11—Bob Nichols, Chicago----------L 8
June 7—George Hansford, Chicago KO by 3
June 13—Joe Diaz, Memphis----------D 6
July 12—Herman Mills, Chicago--------KO 4
July 29—Alvin Jordan, Milwaukee------L 8
July 31—Paul Martinez, Council Bluffs L 4
Sept. 5—Alvin Jordan, Milwaukee------L 6
Nov. 15—Gene Joyce, Chicago----------L 6
Dec. 16—Gene Joyce, Chicago----------L 8

1947

July 21—Eddie Carr, Chicago----------W 5
Oct. 4—Cappy Benton Oshkosh-------KO 5
Oct. 28—Freddie Maes, Milwaukee------L 6
Nov. 18—Danny Jeffries, Chicago-------KO 2

ANDRES GOMEZ

(Indian Gomez)

Born, 1921, Havana, Cuba. Middleweight. Height, 5 ft. 9 in.

1939

Lost in the finals the Cuban Amateur Middleweight Championships.

1940

—Nicolas Duenas, Havana, Cuba-KO 5
Feb. 10—Ramon Savedra, Havana-------W 4
Mar. 9—Nicolas Dueans, Havana-------KO 3
Mar. 30—Roberto Martinez, Havana-----L 4
July 6—Juan Guerra, Havana----------D 4
Aug. 3—Ramon Molina, Havana---------D 6
Sept. 7—Ramon Molina, Havana--------W 6
Dec. 14—Ramon Crespo, Havana--------W 6

1941

Mar. 15—Saturnino Rico, Havana------KO 7
Apr. 5—Angel Ruiz, Havana----------D 8
May 10—Angel Ruiz, Havana----------KO 8
Won the vacant Cuban Middleweight Championship.
July 5—Manuel Sanchez, Havana--------L 12
Lost the Cuban Middleweight Championship.

Oct. 11—Juan Serrano, Havana.....L 8
—Evangelio Valiente, Havana...W 8
Nov. 29—Joe Caballero, Havana.....N. C.
Dec. 27—Joe Caballero, Havana.....W 8

1942

Jan. 17—Angel Ruiz, Havana.....KO 6
Feb. 14—Joe Legon, Havana.....KO by 5
—Salazar Radames, Havana ....KO 4
—Mario Ochoa, Havana .....KO by 5
—Mario Ochoa, Havana .....KO by 3
Aug. 21—Mike Piskin, Waterbury.....KO 3
Sept. 4—Larney Moore, Waterbury.....D 10
Aug. 14—Jerry Fiorello, Waterbury.....W 8
Sept. 18—Larney Moore, Waterbury.....L 10
Sept. 25—Vic Dellicurti, N. Y. C.....D 8
Nov. 10—Vinnie Rossano, N. Y. C.....D 8
Nov. 24—Wicky Harkins, N. Y. C.....L 10
Dec. 22—Pete Geno, Brooklyn .....W 8

1943

Jan. 18—Izzy Jannazzo, Bklyn., N. Y.....L 10
Mar. 8—Tony Reno, N. Y. C.....W 8
Mar. 22—Tony Ferrara, Scranton, Pa....W 10
Apr. 26—Neil Miller, Scranton.....W 10
June 8—Freddie Wilson, Newark.....L 8
July 26—Al Jolson, Springfd., Mass..KO by 3
Aug. 16—Freddie Cabral, Sprgfd., Mass...L 8
Sept. 30—Billy Adams, Binghampton.....L 10
Oct. 19—Pete DeRuzza, Wh. Plains, N. Y..L 8
In U. S. Navy.

1944

Nov. 18—Frankie Terry, Brooklyn.....L 8
Dec. 1—Jerry Fiorello, Waterbury.....W 8
Dec. 11—Jerry Fiorello, Holyoke.....D 10
Dec. 18—Sampson Powell, Detroit.KO by 3

1945

Jan. 8—Jerry Fiorello, Holyoke.....W 8
Feb. 6—Coley Welch, Portland....KO by 9
Mar. 5—Joe Agosta, Holyoke.....W 10
Mar. 27—Johnny Green, Buffalo.....L 10
Apr. 16—Johnny Jones, Holyoke.....L 10
June 19—Marvin Bryant, W. Springfield..L 10
July 30—Saint Paul, W. Springfield.....L 10
Aug. 27—Saint Paul, W. Springfield.....L 10
Sept. 20—Bee Bee Washington, Wash.....L 10
Oct. 23—Joe LaMotta, Bronx.....KO by 2
Dec. 4—J. C. Wilkins, Boston.....D 8
Dec. 12—Tony Gillo, New Haven.....L 8
Dec. 17—Bill Donahue, Philadelphia....W 8

1946

Jan. 11—Charley Parham, Milw....KO by 6
Jan. 24—Bee Bee Washington, Baltimore L 10
Mar. 7—Lennox Dingle, Philadelphia....L 8
May 22—Jerry Fiorello, L. I. City.....W 8
June 5—Henry Brimm, Buffalo.....L 10
June 25—Larry Fontana, N. Y. City.....L 8
July 26—Steve Belloise, Brooklyn..KO by 3
Dec. 4—Johnny Eagles, Binghamton...W 10

1947

Jan. 11—Pete Mead, Brooklyn.....L 8
Jan. 22—Eddie Lee, Binghamton.....W 10
Feb. 12—George Williams, Binghamton..L 10
May 1—Laverne Roach, Brooklyn..KO by 6
June 19—Al Priest, Portland, Me.....L 10
July 25—Lee Sala, Tampa.....L 10
Aug. 19—Jimmy Allen, Long Beach KO by 3
Aug. 28—Lee Sala, Tampa.....L 10
Sept. 30—Joey DeJohn, Buffalo.....KO by 4
Oct. 27—Art Tatta, New Haven.....W 10
Nov. 12—Herbie Kronowitz, Jamaica.....L 10
Dec. 8—Tony Janiro, New Haven.....L 10

GENE GOMEZ

Boston, Mass. Negro Featherweight

1945

Aug. 23—Gene LeBlanc, Fall River..KO by 2
Oct. 1—Mike Booden, Fitchburg.....W 6
Oct. 15—Jackie Carroll, Fitchburg.....L 6
Oct. 25—Eddie Moran, Worcester.....W 4

1946

Oct. 4—Andrew Bishop, Athol, Mass....L 6
Oct. 18—Eddie Gallant, Athol, Mass KO by 5
Oct. 22—Mickey McGuire, Boston.....L 4
Nov. 13—Marty Pemba, Lynn.....KO by 4
Nov. 26—Tom Collins, Boston.....L 4

1947

Jan. 6—Leon Hudson, Boston.....KO by 2
Jan. 9—Tom Collins, Fall River ...KO by 3
Feb. 17—Walter Haines, Holyoke.....KO 2
May 3—Joe Hebert, Lowell.....KO by 5
Apr. 23—Billy Carroll, Keene, N. H. KO by 6
May 7—Billy Carroll, Keene, N. H. KO by 4
June 19—Joe Montiero, Thompson, Conn. D 6
Oct. 14—Bobby Polowitzer, Hartfd..KO by 4
Nov. 18—Bobby Polowitzer, Hartford....L 6

GREG GOMEZ

Jamaica, L. I., N. Y., Featherweight

1947

Jan. 18—Lindy Miller, Bklyn.....KO 3
June 22—Johnny Valoney, Pittsfield.....KO 2
June 26—Johnny Marino, N. Y. C.....L 6
July 25—Lou Castrilli, Long Beach.....L 6
Aug. 1—Johnny Marino, Long Beach...W 8
Aug. 5—Anthony Viserto, N. Y. C.....W 6
Aug. 28—Pat Kitt, Bklyn.....W 6
Sept. 8—Mario Morales, N. Y. C.....L 6
Sept. 20—Pete Ferrente, Bklyn.....L 6
Oct. 25—Pete Ferrente, Bklyn.....KO by 3
Nov. 5—Tony Ferrera, Jamaica.....W 6
Nov. 11—Bobby Williams, White Plains..W 6
Nov. 19—Billy Simmons, Jamaica.....KO 4

SONNY FELIPE GOMEZ

Juarez, Mexico Lightweight

1944

Jan. 7—Pedro Talamantes, El Paso.....W 4
Feb. 11—Soldier Manny Rios, El Paso...W 4
Mar. 4—Jesse Beccera, El Paso.....D 4
May 9—Trooper Rios, El Paso.....D 4
Aug. 8—Vidal Gaytan, El Paso.....L 6
Aug. 22—Eli Golinda, Los Angeles.....L 6

1945

Nov. 23—DeWitt Oliver, San Diego.....KO 4
Dec. 7—Mike De LaRosa, San Diego....W 10
Dec. 11—Jackie Jurich, San Jose.....L 10

1946

Jan. 8—Jackie Jurich, San Jose.....L 8

1947

Mar. 4—Jackie Dickers, Kansas City...L 6
May 23—Snooks Lacey, Portland, Ore...W 10
July 1—Joey Clemo, Portland.....D 10

TOMMY GOMEZ

Born, December 5, 1920, Port Tampa, Fla. Nationality, Spanish-American. Heavyweight. Height, 5 ft. 10½ in.

1939

Nov. 3—Jack Wallace, Tampa, Fla.....KO 2
Nov. 10—Jack McMullen, Sarasota, Fla. KO 2
Nov. 24—Young Powell, Tampa.....KO 2
Nov. 30—Billy Lewis, Clearwater.....KO 3

1940

Jan. 2—Billy Parker, Sarasota.....KO 3
Jan. 12—Sammy Freeto, Tampa.....KO 3
Mar. 5—Bob Monin, Tampa.....KO 6
Mar. 23—Bob Monin, Tampa.....KO 5
Apr. 1—Leo Bailey, Tampa.....KO 3
Apr. 7—Jimmy DeWitt, Tampa.....KO 2
Apr. 14—Dilmos Long, Tampa.....W 10
Apr. 21—Leon Foucart, Tampa.....W 10
June 5—Buddy Rose, Tampa .....L 10
July 12—Texas Joe Dundee, Tampa....KO 3
July 20—Woody Jones, Tampa.....D 10
July 27—Woody Jones, Tampa.....KO 9
Sept. 13—Leon Foucart, Tampa.....KO 3
Sept. 20—Billy Colbert, Tampa.....KO 3
Oct. 4—Buddy Rose, Tampa.....KO 3
Oct. 11—Texas Joe Dundee, Ft. Myers.KO 2
Oct. 25—Maynard Daniels, Tampa.....W 10
Nov. 7—Young Allen, Tampa.....W 10
Nov. 14—Hardrock Harden, Tampa.....KO 7
Nov. 28—Young Allen, Tampa.....KO 3
Dec. 13—Lee Silvers, Tampa .....KO 7

1941

Jan. 6—Pietro Georgi, Sarasota.....KO 4
Jan. 22—Marty Clark, Tampa.....KO 1
Mar. 25—Ernie Petretti, Tampa.....KO 3
Apr. 18—Art Sykes, Tampa.....KO 2
May 23—Lou Thomas, Tampa.....KO 1
May 30—Jim Bowden, Jacksonville....KO 1
June 16—Teddy Yarosz, Tampa.....W 10
July 2—Mickey Dugan, Miami.....KO 2
July 14—Buddy Scott, Tampa.....KO by 7
Oct. 20—Jimmy DeSola, Tampa.....KO 3
Nov. 24—Wild Bill Rinehardt, Chester S. C. .....KO 2

Oct. 27—Neville Beech, Tampa.....W 10
Dec. 1—Cowboy Greggs, Jacksonville..KO 1
Dec. 8—Bob Sikes, Tampa.....KO 7
Dec. 19—Leo Center, Jacksonville.....KO 6

1942

Jan. 26—Jim Robinson, Tampa.....KO 3
Mar. 6—Buddy Scott, Tampa.....W 10
Mar. 26—Billy Hood, Tampa.....KO 3
Apr. 28—Joe O'Gatty, Hartford.....KO 5
June 12—Tommy Tucker, Jacksonville..W 10
Sept. 21—Tommy Tucker, Jcksnvlle..KO by 2
In U. S. Army.

1943

Feb. 5—Claudio Villar, Tampa, Fla.....KO 3
Apr. 2—Tony Musto, Tampa, Fla.....KO 1
June 14—Buddy Knox, Tampa, Fla.....KO 5

1944

Aug. 11—Jimmy Evans, Tampa.....KO 1
Sept. 8—Johnny Flynn, N. Y. C.....L 6
Wounded in France.

1945

Dec. 4—Johnny Denson, Tampa.....KO 7
Dec. 21—Lou Thomas, Miami .....KO 4

1946

Jan. 29—Big Ben Moroz, Tampa.....KO 6
Apr. 15—Freddie Schott, Tampa.....KO 1
June 12—Phil Muscato, Buffalo.....KO 1
June 26—Jimmy Q. White, Buffalo....KO 1
July 11—Jimmy Kelley, Tampa.....Exh. 3
Aug. 16—Jersey Joe Walcott, N.Y.C. KO by 3
Oct. 22—Joe Matisi, Buffalo.....KO by 3
Retired on Nov. 4, 1946.

1947

Mar. 13—Johnny Kapovich, Tampa.....KO 2
Apr. 8—Johnny Aichers, Tampa.....KO 1
June 10—Al Sinabaldi, Jacksonville ....KO 3
July 18—Buddy Scott, Jacksonville....KO 3
Sept. 30—Walter Hafer, Tampa.....KO 3
Oct. 7—Gunnar Barlund, Jacksonville KO 5
Oct. 21—Johnny Flynn, Tampa.....KO 10

AL GONZALES

Los Angeles, Calif. Mexican Lightweight

1946

Apr. 2—Speedy Moore, Los Angeles...KO 2
Apr. 16—Alberto Ayala, Los Angeles....W 4
May 7—Wilfred Scott, Los Angeles.....W 4
May 28—Billy Mitchell, Los Angeles....W 4
June 10—Julio Franco, Ocean Park.....D 4
July 1—Lefty Chillo, Ocean Park.....D 4
Sept. 28—Mario Luna, Los Angeles.....L 4
Oct. 28—Mario Luna, Ocean Park.....W 4
Nov. 19—Al Sandoval, Los Angeles.....W 4
Nov. 26—Chuck Cureton, Los Angeles...L 4
Nov. 29—Babe Huerta, Hollywood.....W 4
Dec. 10—Gil Napier, Los Angeles.....W 4

1947

Feb. 4—Babe Huerta, Los Angeles.....W 4
Feb. 10—Vince Padilla, Ocean Pk. KO by 2
Mar. 18—Al Neria, Los Angeles.....KO 2
Feb. 4—Babe Huerta, Los Angeles.....W 4
Mar. 25—Mario Luna, Los Angeles.....D 4
May 20—Benny O'Neill, Los Angeles.....W 4
Sept. 2—Eddie Sangster, Los Angeles...D 4

CORKY GONZALES

Denver Bantamweight

1947

June 23—Jim Sully, Sioux City.....W 4
July 11—Pete Cisneros, Sioux City.....W 4
July 24—Spider Webb, Denver.....KO 1
Aug. 26—Johnny Martinez, Denver.....W 6
Sept. 22—Paul Martinez, Omaha.....KO 4
Oct. 6—Dave Peake, Omaha.....KO 2
Oct. 20—Mel Hammond, Omaha.....W 4
Nov. 10—Joe Romano, Omaha.....W 4
Dec. 29—Chief Blackwell, Omaha.....W 6

GABBY GONZALES

Colombia, South America, Welterweight

1947

June 4—Bill Gagnes, Jamaica.....L 6
June 16—Danny Ruggerio, New Haven..L 8
June 25—Earl Shaw, N. Y. C.....KO 5
July 7—John Terriano, Stamford..KO by 1

GILBERT GONZALES

Fresno, Cal., Mexican Featherweight

1944

Feb. 29—Clarence Marvin, Fresno..KO by 2
May —Dario Mendoza, Fresno .....D 4
May 9—Dario Mendoza, Fresno.....D 4
Aug. 1—Paul Reguejo, San Jose.....W 10
Aug. 25—Harry Cole, Hollywood.....W 6
Sept. 15—Bert White, Hollywood.....W 6
Oct. 4—Jess Humble, Wilmington, Cal..D 4
Oct. 13—Guy Serean, Hollywood.....W 10
Oct. 27—Benny Black, Hollywood.....D 4
Nov. 20—Steve Vaccarelli, New Orleans.D 10
Dec. 4—Tommy Rotolo, New Orleans...L 10

1945

May 4—Shamus McCrea, Hollywood....L 4
May 18—Bill Hayman, Los Angeles.....W 4
June 1—Shamus McCrea, Hollywood.....L 4
June 26—Young Mendoza, Fresno .....KO 3
Aug. 28—Joe Borjon, Fresno.....KO by 1
Sept. —Joe Borjon, Fresno .....KO by 4
Oct. 2—Young Escobar, Fresno.....D 4
Nov. 20—Gilbert Mendoza, Fresno.....KO 1
Nov. 27—Pancho Ruiz, Fresno.....KO 3
Dec. 4—Jimmy Burke, Fresno.....L 4

1946

Jan. 15—Benny Cabrerra, Fresno.....W 4
Jan. 22—Joe Garcia, Fresno.....KO by 1
Feb. 19—Dario Mendoza, Fresno.....W 4
Mar. 5—Joe Mendoza, Fresno.....KO by 4
Apr. 2—Billy Clark, Fresno.....L 4
Apr. 16—Dario Mendoza, Fresno.....W 4
Apr. 30—Dario Mendoza, Fresno.....KO 1
May 7—Clarence Marvin, Fresno..KO by 2
May 24—Gilbert Mendoza, San Fran...KO 2
June 5—Luis Adame, Fresno.....L 4
July 16—Joe Mendoza, Fresno.....D 4
Aug. 6—Marce Totor, Fresno.....KO by 1
Aug. 27—Julian Carallo, Fresno....KO by 2
Sept. 17—Gil Mendoza, Fresno.....KO 3
Nov. 19—Billy Clark, Fresno.....KO 1
Dec. 3—Carey Reese, Fresno.....KO 2

1947

Feb. 18—Hal Lee, Fresno.....D 4
Mar. 4—Melvin Wold, Fresno.....W 4
Mar. 18—Billy Burges, Fresno.....L 4
July 1—Hal Lee, Fresno.....W 4
July 22—Gil Martinez, Sacramento..KO by 4
Sept. 30—Tommy Moore, Fresno.....KO 2

JOSE (BABY) GONZALES

Mexican Featherweight

1943

Knockouts: Pancho Villa, Mexico City, 2; Luis Solus, Mexico City, W10; Filo Prado, Mexico City, W10; Chetto, Martinez, Mexico City; W 10. Fidel Rivera, Mexico City, KO 2; Victor Flores, Mexico City, W 10; Eloy Renteria, Mexico City, W 10.

1944

Jan. 4—Alvaro Sevia, Mexico City.....D 10
Jan. 16—James Taylor, Hollywood....KO 4
Feb. 11—Jimmy McAllister, San Diego..L 10
Feb. 29—Jimmy McAllister, San Diego..D 10
Mar. 3—Kent Martinez, Hollywood.....W 6
Mar. 26—Ralph Lara, Hollywood.....W 6
May 18—Bert White, Hollywood.....W 10
Aug. 14—Paul Ruiejo, San Jose.....W 10
Sept. 11—Harry Cole, San Diego.....W 10
Oct. 13—Guy Serian, Hollywood.....W 10
Nov. 20—Steven Vaccarelli, N. Orleans..D 10
Dec. 4—Tony Rotola, N. Orleans.....L 10

1945

Jan. 13—Manuel Ortiz, Hollywood.....L 10
Apr. 7—Enrique Bolanos, Hollywood....L 10
June 8—Cabey Lewis, Hollywood.....W 10
June 26—Jackie Graves, Minneapolis....L 10
July 9—Jackie Floyd, Philadelphia.....D 6
Aug. 6—Pedro Firpo, N. Y. Garden....W 6
Aug. 26—Chucho Llanes, Los Angeles.KO 4

1946

Mar. 3—Tony Olivera, Hollywood.....L 10
Mar. 13—Eddie Hudson, Las Vegas.....W 10
May 3—Manuel Ortega, Hollywood....KO 7
May 28—Carlos Chavez, Los Angeles.Draw 10
July 15—Jackie Floyd, Philadelphia....W 10
July 26—Eddie Hudson, Hollywood..Draw 10
Aug. 23—Manuel Ortega, El Paso.....W 10

Sept. 12—Bobby Jackson, Juarez.....W 10
Oct. 15—Jock Leslie, N. Orleans.....W 10
Nov. 4—Jack Leslie, Flint .....L 10

1947

Jan. 8—Alvaro Mendez, Mexico City..KO 7
Feb. 17—Kid Verra, Havana.....KO 4
Mar. 1—Jimmy McAllister, Mexico City.W 10
May 26—Manny Ortega, El Paso .....W 10
June 7—Juan Villalba, Havana.....W 10
July 18—Eddie Bertolino, N. Orlens.....W 10
July 28—Phil Terranova, N. Orleans.....W 10
Sept. 10—Aztequita Orizabeno, Mex. City W 10
Nov. 19—Star Misamis, Manila.....W 10

BEN GARCIA

Honolulu Middleweight

1947

Feb. 14—Shangy Tsukano, Honolulu.KO by 3
Feb. 25—Tommy Blondin, Honolulu.KO by 1
Mar. 11—Manuel Bochan, Honolulu.....L 4
May 13—Terry See, Honolulu.....KO by 2

PANCHITO GONZALES

Mexican Welterweight

1946

May 28—Harry Lane, Houston.....L 8
June 11—Harry Lane, Houston.....KO by 6
June 15—Johnny Dabbs, Houston.....KO by 5

1947

Jan. 27—Allen McCarvey, Beaumont.....L 8
Feb. 11—Bill Wilson, Houston.....L 6
Feb. 25—Larry Trader, Houston.....KO 3
Mar. 11—Chango Patino, Houston...KO by 1
Mar. 18—Frankie Wallace, Houston.....L 6
Apr. 1—Buddy Jones, Houston.....L 6
Sept. 26—Ray Pullman, San Diego.....KO 3
Oct. 3—Bob Holder, San Diego.....D 4

ARCHIE GOODBEE

(Archie Gibbons)

Hartford, Conn. Negro Lightweight

1944

Mar. 3—Young Beau Jack, Boston.....W 4
Mar. 10—Steve Kronis, Boston.....L 6
Mar. 14—Al Dione, Hartford.....KO 4
Mar. 28—Corky Davis, Hartford.....W 6
Apr. 4—Johnny Harris, New Bedford..W 8
Apr. 10—Chick Santos, New Haven.....D 6
Apr. 17—Oscar Lewis, Lynn.....L 8
Apr. 20—Chick Santos, New Haven.....W 6
Apr. 25—Chick Santos, Hartford.....D 6
Dec. 4—Joe Monty, Holyoke.....W 6

1945

Jan. 25—Ray Dooley, Boston .....W 4
Feb. 20—Frankie Ross, Hartford.....L 8
Feb. 26—Freddie Polowitzer, Holyoke....W 6
Mar. 2—Johnny Cool, Worcester .....L 10
Mar. 28—Pat Scanlon, Webster .....L 10
Apr. 19—Pat Scanlon, Boston .....L 6
May 3—Izzy Manor, Boston .....W 6
June 26—Dick Lemer, Hartford .....L 6
July 26—Pat Doyle, Fall River.....W 10
Sept 24—Frankie Donato W Springfield W 6
Oct. 22—Ernie Guisti, Providence .....L 6
Nov. 29—Billy Zaduck, Lawrence .....KO 3
Dec. 6—George Nadeau, Lawrence ....KO 1
Dec. 18—Gene Howell, Salem .....W 6
Dec. 27—Oscar St. Pierre, Fall River.....L 10

1946

Jan. 1—Blond Tiger, Lawrence.....L 8
Jan. 9—Johnny Cool, Brockton.....W 10
Mar. 25—Young Junior, Holyoke.....W 6
Apr. 2—Joe Montiero, Hartford.....W 6
Apr. 23—Bob Pooler, Worcester.....KO 4
Apr. 29—Eden Germaine, Holyoke.....KO 4
May 7—Al Demont, Hartford.....KO 4
June 13—Jimmy McLarin, Bristol.....W 8
Oct. 7—Domingo Reyes, Holyoke.....W 6
Nov. 18—Paulie Jackson, Troy.....W 10
Dec. 2—Harry Diduce, Troy.....W 10

1947

Jan. 27—Petey Virgin, Troy.....L 10
Feb. 10—Jean Frachette, Troy.....W 10
Mar. 3—Tommy Stenhouse, Troy.....L 10
Apr. 10—Petey Virgin, Troy.....L 10
May 10—Phil Burton, Bklyn.....L 8
May 15—Al Dutra, Fall River.....W 6
May 19—Doug McDonald, Holyoke.....KO 6
May 22—Bobby English, Fall River.....W 8
June 3—Jim. McClellan, N. Adams KO by 1
July 15—Benny Delgado, New Bedford..L 8
July 31—Herbie Freeman, Portland.....L 10
Aug. 19—Jack Armstrong, Hartford.KO by 4
Sept. 16—Roy Andrews, Portland ...KO by 8
Nov. 17—Ted Davis, Holyoke.....L 8

JOHNNY GOODE

Cincinnati, O., Featherweight

1945

June 7—A. C. Lee, Indianapolis....KO by 2
Sept. 4—Georgie Hahn, Cincinnati.....KO 5
Sept. 26—Pat Iacobucci, Cincinnati.....W 6
Oct. 11—Tiger Willis, Dayton.....KO by 2
Oct. 29—Ted Christie, Chicago.....KO by 2
Nov. 7—Georgie Hahn, Cincinnati.....KO 3
Nov. 28—Capus Benton, Cincinnati .....KO 2
Nov. 29—Tiger Wills, Huntington..KO by 4

1946

Feb. 4—Oliver Cobbins, Cincinnati....D 6
Feb. 18—Dick Cook, Cincinnati.....L 8
Mar. 13—Tiger Woods, Cincinnati..KO by 1
Apr. 29—Dick Cook, Cincinnati.....L 8
July 29—Pat Iacobbucci, Cincinnati.....D 6
Sept. 23—Dick Cook, Cincinnati.....D 6

1947

Mar. 24—Bobby Welch, Cinn.....KO by 2
July 24—Marion Rhoten, Milwaukee KO by 3
Nov. 3—Pat Murphy, Chicago.....KO by 3

OSCAR GOODE

Born in Newark, N. J. Light heavyweight.

1943

July —Ernie Sheppard, Eliza., N. J....W 4
July —Ernie Sheppard, Eliza., N. J....W 4
Aug. 6—Lindy Johnson, Lg. Brh., N. J. KO 5
Aug. 13—Jackie Cohen, Lg. Brch., N. J...W 6
Sept. 8—Joe Garahan, L. I. C.....L 4
Sept. 9—Howard Thompson, Fall River..L 6
Sept. 13—Teddy Randolph, Newark.....W 6
Sept. 28—Joe Garahan, L. I. C.....D 4
Oct. 9—Teddy Brown, Bklyn., N. Y...KO 2
Nov. 9—Louis Jones, Wh. Plains, N. J...W 6
Nov. 22—Louis Jones, Newark.....W 6
Dec. 6—Teddy Randolph, Newark.....W 8
Dec. 20—Tommy Yarosz, N. Y. C.....L 6

1944

Jan. 10—Al Smith, Newark.....W 8
Jan. 18—Danny Aldrich, White Plains..W 6
Feb. 1—Danny Aldrich, White Plains..W 8
Feb. 8—Tommy Campanella, Brook..KO 1
Feb. 22—Herbie Katz, Brooklyn.....L 8
Mar. 8—James Polk, Elizabeth.....W 6
Mar. 16—James Polk, Highland Park....W 6
Mar. 31—Danny Aldrich, Brooklyn.....K 4
Apr. 27—Herbie Katz, Highland Park....W 8
May 1—Harris Johnson, N. Y. C. ..KO by 1
May 13—Billy Grant, Brooklyn.....D 8
June 8—Vince Pimpinella, New Bruns. .W 8
June 28—Ross Strickland, Elizabeth.....W 6
July 26—Langston Dennis, Elizabeth....W 8
Sept. 6—Newton Smith, Elizabeth.....W 8
Sept. 28—Cleve Bailey, New Brunswick..W 8
Oct. 2—Teddy Randolph, Newark.KO by 4
Oct. 30—George Parks, Newark...KO by 1

1945

Jan. 11—James Polk, New Brunswick..KO 4
Jan. 31—Jack Haywood, Elizabeth .....W 6
Feb. 15—Nat Hines, Camden .....W 6
Mar. 8—Ross Strickland, New Bruns....W 8
Mar. 22—Austin Johnson, Camden...KO by 4
Apr. 17—Billy Johnson, Brooklyn.....KO 3
Apr. 27—Jackie Capparell, Providence...W 10
June 20—Johnny Davis, Elizabeth .....KO 5
July 9—Warren Powell, Newark .....W 6
July 25—Danny Aldrich, Elizabeth ....KO 2
Aug. 29—Roy Taylor, Elizabeth.....KO by 3
Oct. 22—Johnny Davis, Newark.....W 6
Nov. 5—Jimmy Smith, Newark .....W 6
Nov. 23—Jimmy Smith, Philadelphia ..KO 7
Dec. 6—Al Johnson, Philadelphia.....L 8

1946

Jan. 3—Melvin Hawkins, Highland Park .....KO 3

Jan. 10—Lou (Lonnie) Clark, Balt.....KO 1
Jan. 17—Jimmy Long, Philadelphia...KO 4
Feb. 2—Frank Thomas, Brooklyn.....KO 3
Feb. 11—Warren Petersen, N. Y. C...KO by 4
Mar. 15—Jackie Cranford, N.Y.C. KO by 4
Apr. 5—Bobby Jones, Philadelphia KO by 7
June 10—George Fitch, New Haven KO by 2
July 26—Henry Cooper, Long Bch. KO by 5
Oct. 21—Willie Hayes, N. Y. City.....W 6
Dec. 17—Jack Fowlks, Elizabeth....KO by 6

1947

Jan. 3—Steve Ketchell, Garden.....L 4
Jan. 23—Al Johnson, Atlantic City.....W 6
Feb. 28—Ross Strickland, Garden.....L 4
Apr. 7—Eddie Franklin, N. Y. C. ...KO by 2

BILLY GORDON

St. Louis, Mo., Light-Heavyweight

1946

Mar. 21—Luther McMillen, Orange.....KO 3
Apr. 4—Johnnie Green, Orange.....KO 1
Apr. 8—Walter Smith, N. Y. C.....L 6
Apr. 12—Harry Daniels, Orange.....KO 2
Apr. 16—Coolie Williams, N. Y. C.....W 6
Apr. 22—Harry Daniels, N. Y. C.....KO 3
May 9—Jimmy Letty, Orange.....KO 1
May 31—Andrew Peppe, N. Y. City....KO 2
July 9—Willie Huff, Newark.....KO by 3
July 24—George Haywood, Newark....KO 4
Aug. 5—Billy Klinges, Newark.....KO 2
Nov. 4—Johnny Colan, Newark...KO by 3

1947

Feb. 4—Bobby Dare, Buffalo.....KO by 3
July 9—Jerry Pittro, St. Louis.....L 6
Aug. 18—Alex Arella, St. Louis.....L 6
Oct. 7—Johnny DeNero, Buffalo.....L 6
Dec. 8—Ted Lowry, Holyoke.....KO by 6

CLYDE GORDON

Jacksonville, Fla. Welterweight

1945

Apr. 30—Doug Lester, Miami .....W 8
May 7—Doug Lester, Miami .....W 8
June 1—Buddy Waywright, Tampa....KO 1
June 15—Tony Jiminez, Tampa.....KO 1
July 13—Young Eddie, Tampa.....KO 3
Aug. 27—Johnny Mortarano, Jacksonv...W 4
Sept. 10—Al Michaud, Miami .....KO 5
Oct. 18—Al Michaud, Miami.....L 6

1946

Mar. 19—Henry Majcher, Houston.....D 10
Apr. 2—Oscar Williams, Somerville....W 6
Apr. 11—Mickey Gibbs, New Brunsw'k KO 1
Apr. 16—Oscar Williams, Somerville...KO 1
Apr. 25—Warren Reade, New Brunswick L 6
May 6—Billy Lee, Bergenfield.....W 6
May 20—Al Victoria, Newark.....W 6
June 17—Billy Napier, Springfield.....W 6
July 17—Jackie Hogan, Miami.....KO 1
July 23—Ray Jackson, Miami.....KO 1
July 31—Billy Petersen, Miami.....KO 8
Aug. 15—Sam Santi, Miami.....KO —
Aug. 21—Al Reid, Miami.....KO 3
Aug. 28—Joey Smith, Miami.....KO 1
Sept. 4—Cotton King, Miami.....D 8
Oct. 9—Billy Hannon, Miami.....KO 2
Oct. 29—Eddie Kiernan, Charleston....KO 8
Nov. 6—Rene Cantero, Miami.....W 10
Dec. 4—Billy Moore, Miami.....W 10
Dec. 11—Vince Gambill, Miami.....W 10

For Southern Welterweight Title

1947

Jan. 3—Tony Rios, Palm Beach.....W 10
Jan. 8—Fritzie Zivic, Miami.....W 10
Feb. 7—Tony Rios, Palm Beach.....W 10
Feb. 26—Tony Falco, Miami.....L 10
Mar. 26—Billy Smith, Miami.....KO 2
June 9—Jerry Coursal, Miami.....W 10
July 7—Tony Falco, Miami.....L 10

FLASH GORDON

San Diego, Cal. Negro Welterweight

1945

June 29—Ruffy Weedle, San Diego.....KO 3
July 6—Jimmy Fish, San Diego.....KO 1
July 20—Kid Kilroy, San Diego.....KO by 3
Aug. 17—Jimmy Fish, San Diego.....W 4
Aug. 24—Frank Conti, San Diego.....D 4
Aug. 31—Frank Conti, Hollywood .....L 4
Sept. 14—Lucio Beltran, San Diego.....KO 4
Oct. 4—Teddy Guerrero, San Diego ....W 4
Oct. 12—Frank Conti, San Diego .....D 4
Nov. 2—Tommy Moore, San Diego .....W 4
Nov. 16—Al Garcia, San Diego .....W 4
Nov. 30—Sonny Hill, San Diego.....L 6

1946

Jan. 4—Cerafino Garcia, San Diego...KO 4
Jan. 14—Jimmy Ladd, Ocean Park....KO 2
Feb. 1—Fali Villegas, San Diego.....KO 2
Feb. 1—Lucio Beltran, San Diego.....KO 2
Feb. 11—Mario Luna, Ocean Park.....W 6
Feb. 15—Tacha Cota, San Diego.....KO by 3
Feb. 19—Julio Franco, Los Angeles.....W 4
Mar. 19—Henry Majcher, Houston.....D 10
Mar. 29—Irvin Steen, San Diego.....D 4
Apr. 12—Charles Salas, San Diego.....L 6
May 3—Jose Silva, Sa nDiego.....W 4
May 11—El Tigre, Phoenix.....W 6
May 17—Dick Rodriguez, San Diego...KO 2
May 31—Ramon Castro, San Diego.....W 6
June 3—Clarence Dalton, Pico.....L 4
Aug. 9—Chick Musgrove, San Diego....L 6
Aug. 12—Wallace Battie, Ocean Park....L 4
Aug. 16—Charles Salas, Phoenix.....L 6
Aug. 23—Reye Madero, San Diego.....W 4
Aug. 30—Chick Musgrove, San Diego.....L 6
Sept. 6—Reye Madero, San Diego.....L 4
Sept. 27—Young Salvatore, San Francisco .....KO by 6
Oct. 11—Martin Flores, San Diego.....W 4
Oct. 21—Clyde Coyhis, Los Angeles KO by 3
Oct. 25—Jose Silva, San Diego.....D 4
Oct. 28—Bobby Taylor, Pico.....L 4
Nov. 1—Torito Ramos, San Diego.....L 6
Nov. 15—Jose Silvo, San Diego.....W 4
Nov. 22—George Solis, San Diego.....W 4
Dec. 9—Jimmy Shans, Pico.....KO by 1
Dec. 20—Kid Louisiana, San Diego.....W 4

1947

Jan. 3—Ruffin Brunner, San Diego...KO 4
Jan. 6—Ray Castro, Ocean Park.....D 4
Jan. 10—Darnell Carter, San Diego.....L 4
Jan. 13—Ray Castro, Ocean Park.....D 4
Jan. 20—Bill Mitchell, Ocean Park.....W 4
Jan. 24—Ray Thomas, San Diego.....D 4
Feb. 7—Billy Mitchell, San Diego.....W 4
Mar. 7—Bob O'Fallon, San Diego.....L 4
Mar. 14—Chick Musgrove, San Diego KO by 1
Apr. 11—Ramon Dioses, San Diego..KO by 3
Nov. 14—Connie Smith, San Diego..KO by 2
Dec. 12—Bob Holder, San Diego.....KO 3

HENRY GORMAN

Paterson Welterweight

1947

Aug. 19—Frank Foran, Elizabeth.....W 4
Sept. 9—Frank Foran, Elizabeth.....W 4
Sept. 16—Leroy Queen, Queens.....W 4
Oct. 2—Frank Foran, Paterson.....D 4
Oct. 16—Joe DiGuardio, Paterson.....W 4
Oct. 21—Carl Taulman, N. Y. C.....L 4
Oct. 29—Charlie Maddox, Elizabeth.....W 4

GENE GOSNEY

Forest Hills, L. I., N. Y., Heavyweight

1946

Sept. 16—Leon Montague, N. Y. City....KO 1
Sept. 21—Marty Gordon, Brooklyn.....KO 1
Oct. 19—Frankie Thomas, Brooklyn...KO 1
Nov. 2—Harry Berntsen, Brooklyn....KO 4
Dec. 7—George Bensick, Brooklyn.....KO 6
Dec. 21—Johnny Achers, Brooklyn.....KO 3

1947

Mar. 22—Cliff Koerkle, Bklyn. .....KO 5
Aug. 11—Buddy Knox, N. Y.....W 8
Sept. 2—Jim Hooper, N. Y.....W 8
Nov. 1—Jimmy Lake, Bklyn. .....W 8
Dec. 8—Harry Berntsen, Brooklyn.....W 10

JOE GOVERNALE

New York Middleweight

Born February, 1924, New York. Nationality, Italian-American. Welterweight. Height, 5 ft. 7 in.

1942

June 9—Frank Wyatt, Brooklyn .....KO 1
June 16—Rayford Murray, Brooklyn ...KO 4

June 25—Rayford Murray, Ft. Hamilton..KO 3
June 30—Joe Carter, Brooklyn .....L 4
July 3—Willis Johnson, Ft. Hamilton ..W 4
July 14—Joe Carter, Brooklyn .....D 4
July 21—Willie Reynolds, Brooklyn ....W 4
July 29—Bill Ganges, Brooklyn .....W 4
Aug. 6—Andy Fowler, Ft. Hamilton ....D 6
Aug. 18—Harold Green, Brooklyn ..KO by 6
Sept. 1—Willie Reynolds, Brooklyn ...KO 2
Sept. 8—Frank Wyatt, N. Y. C.....KO 2
Sept. 15—Ernest Barnwell, N. Y. C.....KO 4
Sept. 22—Fred Graham, N. Y. C.....D 4
Oct. 2—Don Sandham, N. Y. C.....KO 4
Oct. 6—Danny Faver, Brooklyn .....W 6
Oct. 13—Joe Carter, N. Y. C.....KO 5
Oct. 30—Art Tatta, N. Y. C.....L 6
Nov. 10—Tony Grey, Brooklyn .....W 6
Nov. 17—Mike Lewis, Brooklyn .....W 6
Nov. 23—Wilfie Shanks, N. Y. C.....W 6
Nov. 29—Freddie Flores, Brooklyn .....L 6

1943

June 15—Phil Enzenga, Bklyn., N. Y.....W 6
June 24—Wilfie Shanks, Bklyn., N. Y.....W 6
July 6—George Wilson, Bklyn., N. Y....W 8
July 27—George Wilson, Bklyn, N. Y.....W 8
Aug. 3—Freddie Flores, L. I. C.....W 8
Aug. 26—Joe Agosta, Bklyn., N. Y.....W 8
Sept. 23—Johnny Jones, Bklyn.....KO by 6
Nov. 23—Johnny Jones, Bklyn., N. Y....W 8
Dec. 17—Larry Anzalone, N. Y. C.....L 6
In U. S. Coast Guard.

1944

Mar. 28—Buddy Farrell, Jersey City....L 8
Apr. 11—Coolidge Miller, Jersey City..W 8
Apr. 25—Verne Patterson, Jersey City...W 10
May 9—Rudy Giscombe, Jersey City..W 10

1945

Sept. 30—Johnny Ryan, Brooklyn.....W 8
Nov. 24—Billy Walker, Brooklyn.....W 8
Dec. 8—Freddie Flores, Brooklyn .....W 8
Dec. 18—Lou Woods, White Plains.....L 8

1946

Mar. 2—Coolidge Miller, Brooklyn.....W 8
Mar. 30—Larry Fontana, Brooklyn.....W 8
Apr. 17—Bobby Berger, L. I. City.....W 8
May 25—Johnny Smith, Brooklyn.....KO 6
June 5—Izzy Jannazzo, N. Y. City.....L 10
July 2—Izzy Jannazzo, N. Y. City.....W 10
July 10—Larry Fontana, Brooklyn....KO 7
Nov. 12—Bill Cooper, Jersey City.....W 10
Nov. 26—Coolidge Miller, Jersey City..W 10

1947

Jan. 25—Johnny Lomax, Bklyn. .....L 8
Apr. 22—Freddie Flores, N. Y.....W 8
May 16—Billy Walker, N. Y.....W 8
May 27—Coolidge Miller, Bklyn. .....W 8
June 17—Vinnie Rossano, N. Y.....D 8
June 26—Al Seidman, Bklyn.....KO by 4
Dec. 9—George Small, Brooklyn.....W 8

JOHNNY GRADY

Gary, Indiana, Featherweight

1946

June 3—Herman Mills, Chicago .....W 4
June 4—Sammy Cicerllo, Milwaukee ...L 6
June 17—Johnny Gaudes, Milwaukee....W 6
June 24—Nick Saunders, St. Louis.....KO 5
July 17—Marion Rhoten, Milwaukee....W 6
Aug. 26—Clem Custer, Chicago.....KO by 5
Sept. 16—Oliver Cobbins, Chicago.....D 5
Oct. 21—Jimmy Robinson, Chicago.....W 5
Oct. 28—Pete Bolos, Chicago.....W 6
Nov. 18—Clem Custer, Chicago.....KO by 5

1947

Jan. 1—Mickey Quack, Milwaukee ....W 5
Jan. 8—Eddie Dames, St. Louis .....W 6
Jan. 22—Danny Martin, Milwaukee .....W 6
Feb. 4—Howard Jackson, Kansas City..W 8
Mar. 3—Ruben Rivers, Chicago.....L 8
Mar. 27—Jackie Graves, Rochester, Minn. L 10
May 13—Johnny Villanueva, Milwaukee..W 6
May 30—Pedro Ramirez, Chicago .....W 8
June 13—Eduardo Serratos, Chicago ....W 8
July 23—Jackie Graves, Duluth .....L 10

BILLY GRAHAM

Born, 1923, New York City. Nationality, Irish American. Welterweight. Height, 5 ft. 7 in.

1941

Apr. 14—Connie Savoie, N. Y. C.....KO 1
May 5—Frankie Van, N. Y. C.....W 4
May 19—Jimmie Kemp, N. Y. C.....D 4
June 9—Joe Manfro, N. Y. C.....D 4
June 24—Bobby Henry, L. I. C.....W 4
July 30—Joey Agro, N. Y. C.....D 4
Sept. 30—Bobby Henry, White Plains, N. Y. .....W 4
Oct. 13—Bobby Henderson, Brooklyn....W 4
Nov. 10—Bobby Henderson, N. Y. C.....W 4
Nov. 18—Bobby Henderson, Wh. Plains..W 4
Nov. 24—Mike Martinez, N. Y. C.....KO 3
Dec. 9—Louis La Salle, White Plains..D 4
Dec. 19—Al Guido, N. Y. C.....W 4

1942

Jan. 19—Joe Maldonato, N. Y. C.....W 4
Jan. 26—Julian Malavez, N. Y. C.....KO 3
Feb. 2—Bobby Henry, N. Y. C.....KO 2
Feb. 17—Harry Diduck, Brooklyn.....W 6
Feb. 19—Terry Amico, Elizabeth.....KO 2
Feb. 24—Harry Diduck, N. Y. C.....W 6
Mar. 3—Al Guido, Brooklyn.....W 6
Mar. 23—Al Guido, N. Y. C.....W 6
Apr. 1—Lew Maxwell, Elizabeth.....W 6
Apr. 7—Davey Crawford, N. Y. C.....W 6
Apr. 16—Tom Sawyer, Elizabeth.....KO 1
Apr. 27—Al Simmons, N. Y. C.....KO 1
Apr. 30—Lew Maxwell, Elizabeth.....W 6
May 15—Moe Weiss, N. Y. C.....W 4
June 1—Bob Root, N. Y. C.....W 6
June 5—Jimmy Anest, Elizabeth.....W 6
June 9—Wallace Brown, N. Y. C.....D 6
July 3—Bobby Henderson, Elizabeth..W 6
July 9—Jeff Holloway, Ft. Hamilton...KO 5
July 23—Ted Christie, Newark.....KO 2
Aug. 1—Cedric Flournoy, N. Y. C.....KO 3
Sept. 14—Gus Levine, N. Y. C.....W 8
Sept. 19—Julian Malavez, Brooklyn.....W 6
Oct. 12—Johnny Rudd, N. Y. C.....KO 2
Oct. 15—Thaddeus Cabey, Elizabeth...KO 3
Oct. 27—Mickey La Rosa, Brooklyn.....W 6
Nov. 5—Lou Maxwell, Jersey City.....W 6
Nov. 13—Joey Varoff, N. Y. C.....D 6
In U. S. Coast Guard.

1944

Apr. 13—Rudy Pacheco, H. Park.....W 6
Apr. 19—Jackie Smallwood, Elizabeth..KO 1
May 4—Sammy Mammone, H. Park.....W 6
May 10—Sammy Mammone, Elizabeth...W 6
May 31—Doug Carter, Elizabeth.....W 6
June 26—George Johnson, L. I. C. .....KO 5
June 28—Johnny Williams, Elizabeth...KO 4
July 10—Jimmy Pierce, L. I. C. .....W 6
July 17—Julian Malavez, Newark.....W 6
July 21—Jackie Connor, Long branch..KO 6

1945

Mar. 5—Tommy Mills, New York .....W 6
Mar. 17—Herbie Solomon, Brooklyn.....W 6
Mar. 31—Jeff Holloway, Brooklyn .....W 8
Apr. 21—Johnny Williams, Brooklyn....W 8
May 25—Joey Manfro, New York.....W 6
Aug. 13—Johnny Rinaldi, L. I. C.....KO 4
Aug. 27—Donnie Maes, L. I. C.....KO 1
Sept. 11—Tony Pellone, L. I. C.....L 10
Oct. 8—Charley Lewis, New York.....W 10

1946

Mar. 25—Charley Milan, Baltimore.....W 10
Apr. 15—Pat Scanlon, N. Y. C.....KO 5
May 8—Pedro Biesca, Jamaica.....W 8
May 13—Frankie Carto, N. Y. C.....KO 9
May 20—Jimmy Joyce, Baltimore.....W 10
Aug. 20—Vic Costa, N. Y. C.....W 8
Aug. 30—Tony Pellone, N. Y. C.....L 10
Oct. 15—Cleo Shans, N. Y. C.....W 10
Oct. 25—Doll Rafferty, N. Y. C.....W 10

1947

Jan. 17—Ruby Kessler, Garden .....W 10
Mar. 21—Tippy Larkin, Garden .....L 10
May 27—Ernie Petrone, Queens .....W 8
June 2—Aldo Minelli, Queens .....W 10
Sept. 12—Billy Seep, Worcester .....KO 2
Oct. 13—Pat Giordano, Rochester .....W 10
Oct. 24—Willie Beltram, N. Y.....W 10
Nov. 21—Rocco Rossano, N. Y. C.....W 10

OTTIE GRAHAM

Philadelphia, Pa. Negro Welterweight

1945

Sept. 20—Bobo Blaine, Camden.....KO 2
Oct. 1—Mickey Belletiere, Phila.....KO 2
Oct. 11—Oscar Lewis, Camden.....KO 3
Oct. 22—Frankie Conn, Philadelphia...KO 1

Nov. 1—Henry McNeil, Philadelphia..KO 1
Dec. 3—Charley Holten, Philadelphia..W 6
Dec. 13—McCoy Jones, Philadelphia.....W 6

1946

Jan. 28—Freddie Sammons, Phila.....KO 4
Feb. 14—Doug Ratford, Atlantic City....L 8
Apr. 1—Willie Odum, Atlantic City..KO 4
Apr. 18—Al Victoria, Phila.....KO 4
May 23—Freddie Sammons, Phila.....D 8
May 30—Bobby Garcia, Atlantic City....L 8
July 11—Andy Klinges, Phila.....W 8
Oct. 8—Dorsey Lay, Philadelphia.....L 10
Nov. 13—George LaRover, Phila.....L 10

1947

Jan. 2—Pete Muscarnera, Phila. .....KO 2
Jan. 23—Pete Spotti, Phila. .....KO 5
Mar. 20—McCoy Jones, Phila. .....W 6
Apr. 14—Bob Maloney, Phila. .....W 8
May 12—Bob Maloney, Phila. .....D 8
July 10—Billy Justine, Camden .....D 8
Sept. 30—Bobby Mann, Trenton .....L 8
Oct. 23—Juste Fontaine, Atlantic City..KO 4
Nov. 20—Lennon Dingle, Philadelphia...W 8
Dec. 4—Jimmy Collins, Atlantic City..KO 5

BILLY GRANT

Born, Orange, N. J. Heavyweight.

1940

Feb. 5—John Lundy, Newark.....KO 3
June 5—Ed Winn, Newark.....KO 4

1941

Jan. 30—Joe Reddick, Elizabeth, N. J....ND 4
Feb. 17—Oscar Poindexter, Newark....KO 5
Mar. 6—Jesse Lamb, Elizabeth, N. J...KO 1
Apr. 23—Andy Holland, Perth Amboy....L 6
May 2—Jack Kenny, New Brunswick....L 6
Aug. 20—Andy Bistak, Perth Amboy...KO 4
Sept. 2—Larry Kellum, Perth Amboy....D 8
Sept. 25—Stanley Pyontek, N. Bruns....KO 5
Oct. 1—Lou Miller, Perth Amboy.....KO 1
Oct. 27—Steve Hostek, Perth Amboy....L 8
Nov. 7—Jay Macedon, New Brunswick..W 8
Nov. 24—Steve Hostak, Perth Amboy....L 8
Dec. 19—Joe Butch Lynch, Highland Pk..L 8

1942

Feb. 26—Johnny Clark, Elizabeth.....L 6
Mar. 5—Johnny Wilson, Elizabeth.....KO 5
Mar. 26—Johnny Clark, Elizabeth.....L 6
Mar. 30—Bob Wade, Newark.....W 6
Apr. 10—Billy Guy, Elizabeth .....L 6
Apr. 13—Phil Norman, Newark.....D 6
Apr. 23—Billy Guy, Elizabeth.....D 6
Apr. 27—Phil Norman, Newark.....L 8
May 7—Lorenzo Strickland, Elizameth..L 6
May 11—Charley Ferguson, Perth Amboy L 6
May 14—Lorenzo Strickland, Elizabeth..L 6
May 28—Billy Guy, Elizabeth.....W 6
June 17—Ted Lowry, New Haven....KO by 8
Aug. 1—Andy Holland, Elizabeth.....L 6
Aug. 10—Sanders Cox, Newark.....L 6
Aug. 14—Jack Fowlkes, Elizabeth.....KO 5
—Andy Bistak, Highland Park...W 8
Oct. 2—Joe Butch Lynch, Highland Pk..L 8
Nov. 12—Tommy Campanella, J'rs'y City..W 8
Dec. 8—Vince Pimpinella, Jersey City..W 8
Dec. 29—Vince Pimpinella, Jersey City..L 10

1943

Jan. 13—Jack Fowlks, Eliza., N. J.....KO 2
Jan. 25—Joe Carter, Newark .....D 8
Feb. 10—Warren Peterson, Eliza., N. J...KO 4
Feb. 22—Larry Scalone, Newark.....D 10
Apr. 5—Charley Eagle, Newark .....L 10
Apr. 28—Langston Dennis, Eliza., N. J...W 6
May 19—Speedy Duval, Eliz., N. J.....KO 2
June 16—Joe Carter, Eliza., N. J.....L 8
July 19—Johnny Carter, Newark ....KO by 7
Aug. 3—Aaron Eatman, L. I. C.....W 8
Aug. 7—Nick Kirsch, Newark .....W 8
Aug. 13—Bob Jacobs, Lg. Branch, N. J...L 8
Aug. 18—Roy Taylor, Eliza., N. J.....W 8
Sept. 8—Gus Alexander, Eliza., N. J.....D 8
Oct. 23—George Kochan, Bklyn., N. Y...L 8
Nov. 8—Stoney Lewis, Balti., Md....KO by 5
Nov. 27—Johnny Colan, Bklyn., N. Y.....L 8
Dec. 11—Johnny Colan, Bklyn., N. Y.....L 8
Dec. 13—Charley Eagle, Phila., Pa.....L 8
Dec. 16—Dusty Wilkerson, Phila., Pa.....W 8

1944

Jan. 11—Al Stephany, White Plains....KO 7
Jan. 13—Dusty Wilkerson, Phila. .....L 8
Jan. 25—Jimmy Gardner, Phila. .....L 6
Feb. 9—Herman Badger, N. Y. C.....KO 6
Feb. 14—Jimmy Gardner, Phila. .....W 8
Feb. 26—Nick Kirsch, Brooklyn.....KO 1
Mar. 3—Jack Saunders, Phila. .....L 8
Apr. 17—Jimmy Gardner, Phila. .....L 8
Apr. 29—Freddie Schott, Brooklyn.....L 8
May 13—Oscar Goode, Brooklyn.....D 8
June 30—Tony Giello, Long Branch....KO 4
July 5—Benny Deathpaine, Elizabeth..KO 4
July 18—Teddy Randolphy, Union City..W 10
July 28—Joe Carter, Long Branch.....L 10
Aug. 14—Al Evans, Springfield.....W 8
Aug. 17—Al Johnson, Elizabeth.....KO 2
Aug. 21—Freddie Schott, L. I. C. .....L 8
Sept. 20—Laurient Bouchard, Elizabeth..W 6
Sept. 25—Joe Carter, Springfield.....L 10
Nov. 8—Henry Jones, Elizabeth.....W 6
Dec. 11—Roberto Ramirez, N. Y. C. ....KO 7

1945

Jan. 2—Walter Thomas, White Plains..KO 1
Jan. 12—Freddie Schott, New York.....L 10
Feb. 5—Colion Chaney, Newark.....L 10
Feb. 19—Earl Lowman, Newark .....L 10
Mar. 12—Georgie Parks, Newark.....KO 6
Mar. 16—John Thomas, New York.....KO 5
Apr. 9—John Thomas, New York.....L 8
Apr. 27—Freddie Schott, New York.....L 10
June 18—Nate Bolden, Newark.....W 10
July 9—Freddie Fiducia, Newark.....L 10
Aug. 7—Steve Dudas, Union City.....L 10
Sept. 25—Teddy Randolph, Jersey City...W 10
Oct. 1—Ben Russ, Scranton .....W 10
Oct. 29—Henry Jones, Scranton .....KO 6
Dec. 10—John Thomas, New York.....L 8
Dec. 27—Nate Bolden, Baltimore.....L 10

1946

Jan. 10—John Thomas, Orange.....L 10
Feb. 18—Teddy Randolph, Newark.....W 10
Mar. 15—Omelio Agramonte, N. Y. C.....W 6
Mar. 19—Bob Jacobs, Allentown.....L 8
Apr. 8—Frank Zamaris, Newark.....W 8
June 19—Tommy Yarosz, N. Y. C.....L 6
July 9—Fitzie Fitzpatrick, Los Ang.....D 10
Sept. 3—Johnny Colan, Newark.....W 10
Sept. 30—Roy Williams, Newark.....W 8
Oct. 21—Johnny Colan, N. Y. C.....L 10
Dec. 2—Billy Smith, Cincinnati....KO by 7

1947

Jan. 6—Henry Hall, Newark .....W 10
Jan. 27—Henry Hall, Newark .....L 12
Feb. 17—Tommy Garland, N. Y. .....L 10
Apr. 28—Red Cameron, Newark .....L 8
May 12—Omelio Agramonte, N. Y..KO by 10
July 21—Saint Paul, Springfield .....W 10
Aug. 18—St. Paul, Springfield .....KO 9
Oct. 30—Billy Thompson, Phila. .....L 8
Nov. 19—Phil Muscato, Buffalo.....L 10
Dec. 16—Phil Muscato, Buffalo.....L 10

BOBBY GRANT

New York Welterweight

1947

Sept. 24—Haywood Williams, Hartford..W 6
Oct. 1—Vic Cardell, Hartford .....L 6
Oct. 6—Benny Davis, New Britain ....L 6
Oct. 13—Natie Brown, New Britain....NC 3
Oct. 28—Vic Cardell, Hartford.....L 6
Nov. 10—Eddie Morton, Holyoke .....L 6
Nov. 17—Kenny James, New Haven..KO by 3

ROY (RED) GRANT

Denver, Col., Featherweight

1945

Nov. 26—Eddie Chin Lee, Omaha.....W 6
Dec. 3—Hank Okura, Chicago .....W 6
Dec. 7—Butch Maxwell, Chicago .....W 6
Dec. 17—Jackie Graves, Omaha.....KO by 7

1946

Jan. 14—Gene Spencer, Chicago...KO by 4
Mar. 27—Virgil White, Denver.....KO 2
May 7—Stanley Novak, Denver.....W 6
May 21—Bobby Jarvis, Denver.....L 6
Oct. 21—Pete Bolos, Chicago.....KO by 3

1947

May 14—Rene Camacho, Miami ....KO by 2
May 28—Floyd Shiflett, Miami .....KO by
June 16—Jackie Hogan, Miami .....D 6

July 7—Joe Diaz, Miami ----------L 6
July 9—Jackie Hogan, Miami ----------L 6
Oct. 28—Art Cooper, Toledo ----------W 8
Nov. 11—Augie Soave, Detroit----------L 6

EDDIE GRANTANO

San Francisco, Cal., Welterweight

1946

June 24—Tony Castro, San Francisco---KO 1
July 19—Johnny Menendez, San Francisco ----------KO by 4
July 22—Robert Smith, San Francisco---D 4
Oct. 11—Ward Jenkins, Oakland--------D 4
Oct. 14—Ward Jenkins, San Francisco---W 4
Oct. 18—Chris Vergas, San Francisco--D 4
Oct. 23—Harry Albritton, Oakland-------L 4
Nov. 26—Bob Rubi, San Jose----------KO 4

1947

Feb. 7—Vern Atkins, San Fran. -------W 4
Feb. 18—Frankie Lee, Fresno ----------D 4
Feb. 21—Harry Albritton, San Fran. -----L 4
May 27—Phil Smith, San Jose ----------W 4
May 29—Phil Smith, San Fran. ----------W 4
June 9—Leek Knight, San Fran.--------W 4
June 25—Vern LaCross, Oakland --------L 4

JACKIE GRAVES

Austin, Minn., Featherweight

(1942 National Golden Gloves Bantamweight Champion)

1944

Feb. 1—Joe Law, Minneapolis--------KO 3
Feb. 29—Cecil Bradley, Des Moines---KO 4
Mar. 10—Sam Scully, Minneapolis------KO 1
Mar. 23—Kid Carson, La Crosse, Wis----W 8
Apr. 4—Pat O'Brien, Milwaukee-------KO 4
May 9—Tom LaFever, La Crosse------KO 2
May 19—George DeGideo, Minneapolis-KO 3
June 9—Marion Rhoten, Minneapolis--KO 5
June 16—Irish Mike Kelly, LaCrosse----KO 1
June 30—Mike Gravino, Minneapolis---KO 3
Sept. 8—Eddie Lee, Minneapolis------KO 6
Sept. 22—Leroy Jackson, Minneapolis---W 6
Oct. 12—Mickey Clark, Milwaukee------W 6
Oct. 31—Pete Bolos, Minneapolis------KO 6
Nov. 14—Leroy Jackson, Minneapolis----W 6
Nov. 24—Mike Gravino, Milwaukee-----KO 4
Nov. 30—Stanley Novak, LaCrosse------W 8
Dec. 11—Bernard Docusen, New Orleans-L 6
Dec. 29—Curley St. Angelo, Minneap. --KO 1

1945

Feb. 6—Harry Jeffra, Minneapolis -----W 8
Mar. 27—Charley Riley, Minneapolis --KO 2
Apr. 19—Luis Castillo, Minneapolis ------W 8
May 25—Tony Olivera, Minneapolis ----W 8
June 26—Baby Gonzales, Minneapolis----W 8
July 4—Jorge Robles, Rochester, Minn.-W 10
Sept. 27—Chito Hernandez, Des Moines-KO 3
Oct. 9—Herman Mills, Fargo, N. D.----KO 1
Oct. 19—Billy Heath, Des Moines------KO 3
Oct. 26—Ham Wiloby, Minneapolis ---KO 1
Nov. 8—Victor Flores, St. Paul--------KO 1
Nov. 12—Jimmy Joyce, Omaha------KO by 2
Nov. 16—Sammy Parrotta, Minneapolis--W 8
Dec. 13—Jimmy Joyce, Minneapolis ----W 8
Dec. 17—Red Grant, Omaha----------KO 7

1946

Jan. 17—Charley Cabey Lewis, Mpls.---W 8
Apr. 12—Pedro Hernandez, Minneapolis W 8
May 3—Jackie Wilson, Minneapolis----W 8
June 14—Aponte Torres, Minneapolis----W 8
June 27—Petey Virgin, St. Paul--------W 8
July 25—Willie Pep, Minneapolis KO by 8 (non-title)
Nov. 15—Billy Bates, Minneapolis------KO 1
Nov. 29—Jackie Callura, Minneapolis KO 7
Dec. 27—Paulie Jackson, Minneapolis---W 10

1947

Jan. 23—Lefty LaChance, Minneapolis-KO 3
Feb. 27—Paul Carbetta, Minneapolis---KO 2
Mar. 27—Johnny Grady, Rochester, Minn.W 10
Apr. 18—Miguel Acevedo, Minn.----KO by 2
July 10—Jimmy Joyce, Owatonna, Minn. W 10
July 23—John Grady, Duluth ----------W 10
Aug. 29—Willie Roache, Rochester, Minn. ----------W 10
Oct. 31—Clint Miller, Minneapolis-----KO 9
Dec. 18—Joey Dolan, Minneapolis-------W 10

HUBERT GRAY

Wichita Falls, Texas, Welterweight

1946

Jan. 7—Pat Donahue, New Orleans----L 4
Jan. 14—Pat Donahue, New Orleans-----L 4
Feb. 19—Herschel Wallace, Houston-----D 4
May 7—Raymond Smith, Houston------W 6
May 28—Chango Patino, Houston--------W 6
July 19—Bobby Woods, Dallas----------W 8
Aug. 9—Pete Sanchez, Dallas----------W 6
Aug. 19—Bobby Woods, Amarillo--------W 10
Nov. 7—Abner Bedingfield, Dallas------W 6
Nov. 21—Bert Linham, Dallas----------W 10
Dec. 13—Lew Jenkins, Dallas -------KO by 10

1947

Mar. 21—Abner Bedingfield, Dallas------W 6
Apr. 15—Regino Aguila, Houston ------W 6
May 2—Bert Linam, Dallas ----------D 10
July 18—Regino Aguila, Wichita Falls--W 10

LOUIS GRAY

St. Louis, Mo., Middleweight

1947

Mar. 31—John Gulley, St. Louis----------W 4
Sept. 29—Ralph Jones, Chicago----------KO 3
Oct. 15—Clinton Bacon, Chicago--------W 4
Nov. 19—Lou King, Chicago----------D 6

RONNIE GRAY

Baltimore Lightweight

1947

Feb. 24—Walter Dominez, Baltmiore ----L 4
Mar. 28—Billy Cofield, Baltimore ------L 4
Apr. 11—Jimmy Richmond, Balt.---KO by 2
Apr. 25—Buddy Welsh, Baltimore -------L 4
May 9—Kenny Leitch, Baltimore ------W 4
May 23—Jimmy Phillips, Baltimore -----D 4
June 2—Tony Longo, Baltimore ---KO by 3
July 14—Jimmy Ziacko, Baltimore-KO by 1

TROY GRAY

Chicago, Ill., Middleweight

1947

Sept. 30—Jimmy Sheets, Racine----------L 6
Oct. 28—Ken Madsen, Chicago----------KO 4
Oct. 31—Jimmy Wilson, Chicago--------KO 2
Nov. 5—Jimmy Sheets, Chicago---------L 6
Nov. 10—Hank Wilson, Chicago--------KO 3
Dec. 1—Jim Ward, Chicago----------D 4

ROCKY GRAZIANO

Born June 7, 1922, New York City. Nationality, Italian-American. Middleweight. Height, 5 ft. 7 in.

1942

Mar. 31—Curtis Hightower, Brooklyn --KO 2
Apr. 6—Mike Mastandrea, N. Y. C.----KO 3
Apr. 14—Kenny Blackmar, Bklyn------KO 1
Apr. 20—Godfrey Howell, N. Y. C.------D 4
Apr. 28—Charley Ferguson, Brooklyn----L 4
May 4—Ed Lee, N. Y. C.----------KO 4
May 12—Godfrey Howell, Brooklyn----KO 4
May 25—Lou Miller, N. Y. C.----------D 6
In U. S. Army.

1943

June 11—Gilbert Vasquez, Brklyn., N. Y.KO 1
June 16—Joe Curcio, Elizabeth, N. J.---KO 4
June 24—Frankie Falco, Bklyn., N. Y.---KO 5
July 8—Johnny Attelly, Bklyn., N. Y.---KO 2
July 22—Georgie Stevens, Brooklyn----KO 1
July 27—Randy Drew, Lg. I. City-------KO 1
Aug. 12—Charley McPherson, Bklyn.----W 6
Aug. 20—Ted Apostoli, N. Y. C.----------W 4
Aug. 24—Tony Grey, Lg. Island City----KO 6
Sept. 10—Joe Agosta, N. Y. C.----------L 6
Sept. 21—Sonny Wilson, Bklyn., N. Y.-----W 8
Oct. 5—Freddie Graham, Bklyn., N. Y.-KO 1
Oct. 13—Jimmy Williams, Eliza., N. J.--KO 2
Oct. 27—Charley McPherson, Eliza., N. J.D 6
Nov. 12—Steve Ruggio, N. Y. C. ---------L 6
Nov. 30—Freddie Graham, Jersey City---W 8
Dec. 6—Charley McPherson, N. Y. C.---W 6
Dec. 27—Milo Theodorescu, Newark----KO 1

1944

Jan. 4—Harry Gray, Jersey City--------W 8
Jan. 7—Baby Galento, N. Y. C.---------KO 1

Jan. 18—Phil Enzenga, Brooklyn ----- KO 5
Feb. 9—Steve Riggio, N. Y. C. ---------- L 6
Feb. 24—Manny Morales, Highld. Pk. -- KO 4
Mar. 4—Leon Anthony, Brooklyn ----- KO 1
Mar. 8—Harry Gary, Elizabeth --------- W 6
Mar. 14—Ray Rovelli, Brooklyn ---------- W 8
Apr. 10—Bobby Brown, Washington -- KO 5
May 9—Freddie Graham, Washington KO 3
May 29—Tommy Mollis, Washington -- KO 7
June 7—Larney Moore, Brooklyn ----- KO 2
June 27—Frankie Terry, Brooklyn ----- KO 6
July 21—Tony Reno, Brooklyn ---------- W 8
Aug. 14—Jerry Fiorello, Lg. Isl. City -- W 8
Sept. 15—Frankie Terry, N. Y. C. ---------- D 8
Oct. 6—Danny Kapilow, N. Y. C. ---------- D 10
Oct. 24—Bernie Miller, Brooklyn ------ KO 2
Nov. 3—Harold Green, N. Y. C. ---------- L 10
Dec. 22—Harold Green, N. Y. C. ---------- L 10

1945

Mar. 9—Billy Arnold, New York ------ KO 3
Apr. 17—Solomon Stewart, Washington KO 4
May 25—Al Davis, New York ---------- KO 4
June 29—Freddie Cochrane, New York KO 10
Aug. 24—Freddie Cochrane, New York KO 10
Sept. 28—Harold Green, New York ----- KO 3

1946

Jan. 18—George "Sonny" Horne, N. Y. -- W 10
Mar. 29—Marty Servo, New York ----- KO 2
Sept. 27—Tony Zale, New York ---- KO by 6

1947

June 10—Eddie Finazzo, Memphis ------ KO 1
June 16—Jerry Fiorello, Toledo -------- KO 5
July 16—Tony Zale, Chicago ---------- KO 6
(Title)

TOMMY GREB

Boston, Mass. Lightweight

1944

Apr. 6—Joe Montiero, Fall River -------- W 6
Apr. 20—Eddie Moniz, Fall River ------- KO 2
Apr. 25—Davey Crawford, New Bedford W 10
May 18—Oscar St. Pierre ---------- W 8
June 1—Santiago Rivera, Fall River ----- W 10

1945

Nov. 12—Ray Allison, Boston --------- KO 3
Nov. 29—John Bartelino, Fall River ---- KO 3
Dec. 3—Jackie Carroll, Boston --------- W 6

1946

Jan. 1—Steve Bellus, Salem ---------- W 8
Jan. 8—Louis Langley, Hartford ------- W 6
Jan. 29—Teddy Swain, Salem ---------- KO 2
Feb. 12—Bobby English, Salem --------- KO 9
Feb. 26—Tony Roberts, Salem ---------- W 10
Mar. 4—Richie Myashre, Boston ------- KO 2
Mar. 18—Tony Costa, Boston ---------- L 10
Apr. 5—Paul Freschette, Salem ------- W 10
Apr. 15—Tony Roberts, Boston ---------- W 10
Apr. 30—Bobby Pooler, Salem ---------- KO 6
May 21—Bobby English, Salem --------- D 10
June 4—Jackie Callura, Salem --------- W 10
July 23—Lloyd Hudson, Salem ---------- W 10
Aug. 13—Teddy Swain, Salem ---------- W 10
Sept. 3—Jean Barriere, Salem -------- KO 1
Sept. 17—Tommy Wells, Salem ---------- W 10
Oct. 7—Florient Desmarais, Boston ----- W 12
Nov. 4—Raul Zenit, Boston ------- KO by 3
Nov. 19—Floriet Desmarais, Manchester L 10
Dec. 3—Johnny Campbell, Salem ------ W 10
Dec. 18—Jackie Webster, Provid. -- KO by 2

1947

Jan. 21—Oliver Demsarais, Salem -------- L 10
Mar. 11—Johnny Bouffard, Salem ------- W 10
Mar. 25—Joe Montiero, Salem ---------- W 10
Sept. 16—Tic Mollozzi, Salem ------- KO by 3
Oct. 21—Tic Mollozzi, Salem ------- KO by 6

JOHNNY GRECO

Canadian Welterweight Champion

Born, Oct. 1, 1923, Montreal. Height, 5ft. 5½ in.

1940

June 7—Kid Point, Montreal ---------- KO 3
June 27—Al Lacroix, Montreal ---------- KO 2
Oct. 10—Ralph Walton, Verdun, Que. -- KO 4
Oct. 21—Fred Perry, Toronto, Ont. ------ KO 1
Nov. 7—Simeon Waithe, Toronto, Ont. -- W 4
Nov. 28—Art Foster, Toronto, Ont. -------- L 6
Dec. 7—Art Foster, Toronto, Ont. ------- W 6

1941

Feb. 26—Art Foster, Toronto ---------- L 6
Apr. 14—Art Foster, Montreal ---------- W 6
Apr. 22—Camille Gosselin, Montreal ---- KO 3
Apr. 25—Art Foster, Toronto ---------- W 6
June 21—George Tweede, Toronto, Ont. -- KO 5
Aug. 22—Vinnie Rossano, Montreal ------ L 6
Sept. 25—Joe Symelic, Montreal --------- W 6
Oct. 11—Ronnie McNeil, Halifax, N. S. -- KO 5
Nov. 11—Art Foster, Montreal ------ KO by 2

1942

Jan. 13—Carl Stein, N. Y. C. ---------- KO 3
Jan. 19—Frankie Duane, Perth Amboy -- D 8
Jan. 30—Herbie Kronowith, N. Y. C. ------ L 4
Feb. 17—Mickey La Rosa, N. Y. C. ------ KO 1
Feb. 21—Joe Torres, Brooklyn ---------- W 6
Feb. 28—Joe Torres, Brooklyn ---------- KO 4
Mar. 6—Joe Manfro, N. Y. C. ---------- D 4
Mar. 10—George Harper, Brooklyn ------ W 8
Mar. 17—Cosby Linson, N. Y. C. ---------- W 8
Mar. 21—Joe Torres, Brooklyn ---------- W 6
June 1—Joe Echevarria, Quebec ------- KO 7
June 20—Joe Manfro, N. Y. C. ---------- KO 4
June 25—Jim Pierce, Ft. Hamilton ------ KO 2
July 16—Joe Torres, Ft. Hamilton ------ KO 3
July 20—Georgie Harper, Ft. Hamilton KO 1
Aug. 4—J. D. Shans, Brooklyn --------- KO 6
Aug. 20—Oliver White, Ft. Hamilton ---- KO 4
Sept. 1—Willie Roache, Brooklyn ------- W 8
Oct. 26—Al Dolce, N. Y. C. ---------- KO 2
Dec. 11—Harold Green, N. Y. C. --------- KO 1
Dec. 28—Gene Johnson, N. Y. C. --------- W 8
In Canadian Army.

1943

Jan. 8—Bill Speary, N. Y. C. ---------- KO 1
Feb. 26—Cleo Shans, N. Y. C. ---------- W 10
Mar. 26—Cleo Shans, N. Y. C. ---------- W 10
May 8—Terry Young, Montreal --------- W 10
In Canadian Army.

1944

July 17—Joe Matone, Newark ---------- W 8
Aug. 15—Ernie "Cat" Robinson, Mont. -- KO 4
Aug. 28—Phil Enzenga, Montreal ------ KO 3
Sept. 12—Bobby Gunther, Montreal ---- KO 3
Oct. 12—Oscar Suggs, Montreal --------- W 10
Oct. 26—Oscar Suggs, St. Louis -------- KO 6
Nov. 17—Bobby Ruffin, Lg. Isl. City ----- W 10
Dec. 15—Bobby Ruffin, N. Y. C. ---------- D 10

1945

Feb. 2—Bobby Ruffin, New York -------- L 10
Apr. 27—Chuck Taylor, Jacksonville --- KO 5
May 7—Lou Miller, Augusta --------- KO 2
June 18—Benny Singleton, Waterbury -- W 10
June 26—Pat Giordano, Brooklyn ------ KO 5
July 20—Tony Janiro, New York -------- W 8
Aug. 17—Tony Janiro, New York -------- L 8
Nov. 9—Tony Janiro, New York -------- W 8
Dec. 18—Oscar Suggs, Portland -------- KO 5

1946

Feb. 8—Beau Jack, N. Y. C. ---------- D 10
May 31—Beau Jack, N. Y. C. ---------- L 10
July 2—Joe DeMartino, Norwalk ----- KO 7
July 24—Pat Giordano, Norwalk ------ KO 2
Aug. 28—Dave Castilloux, Montreal ----- W 10
(Canadian welterweight title)
Nov. 1—Tony Pellone, N. Y. C. --------- L 10

1947

Jan. 20—Freddie Archer, Montreal ----- W 10
Feb. 17—Freddie Archer, Montreal ----- W 10
Mar. 24—George Martin, Providence -- KO 6
Apr. 14—Cleo Shans, Providence ----- KO 6
May 16—Danny Webb, Montreal ------ KO 2
Aug. 8—Cosby Linson, New Orleans ---- L 10
Aug. 27—Joey Peralta, Norwalk -------- W 10
Sept. 16—Cosby Linson, Montreal ------ W 10
Oct. 6—Tommy Ciarlo, New Haven -- KO 3
Nov. 3—Harry Hurst, Montreal -------- W 12
Dec. 15—Ralph Zanelli, Boston ---------- L 10

EDDIE GREEN

Indianapolis, Ind., Middleweight

1946

Jan. 22—Paul Nelson, Indianapolis ---- KO 1
Sept. 17—Harold Reiss, Detroit --------- KO 1
Nov. 1—Gib Jones, Detroit ---------- KO 1
Nov. 22—Bert Dowdell, Detroit ----- KO by 1
Dec. 17—Gene Buffalo, Chicago ---------- L 4

1947

Jan. 10—Benny McCombs, Flint ---- KO by 1
June 12—Bill Davis, Indianapolis -------- L 5

June 26—Billy Harrinston, Indianapolis..D 4
Sept. 15—Kid Bartley, Indianapolis....KO 4
Nov. 17—Jimmy Cone, Chicago.....KO by 3

HAROLD GREEN

Born, April 1, 1923, Brooklyn, N. Y. Middleweight. Height, 5 ft. 9 in.

1942

Feb. 3—Willis Johnson, Brooklyn .....W 4
Feb. 17—Frankie Van, Brooklyn .....W 4
Mar. 3—Terry Amico, Brooklyn.....W 4
Mar. 17—Angelo Brocato, Brooklyn.....W 4
Mar. 31—Jeff Holloway, Brooklyn.....W 4
Apr. 14—Julie Bort, Brooklyn.....W 4
Apr. 20—Eddie Galluci, N. Y. C.....KO 4
Apr. 28—Ralph Murray, Brooklyn ....KO 2
May 12—Julian Malavez, Brooklyn .....W 4
May 18—Tommy Rotolo, N. Y. C.....L 4
May 25—Tommy Rotolo, N. Y. C.....L 6
June 6—Al DeFelice, Long Island City..W 6
June 17—Bit Beebe, N. Haven, Conn....KO 4
June 29—Jeff Holloway, N. Haven, Conn.KO 3
July 15—Julian Malavez, New Haven ...W 6
July 18—Al Dolce, Long Island City....W 6
July 29—Julian Malavez, Brooklyn ....W 6
Aug. 1—Al Dolce, Long Island City.....W 6
Aug. 18—Joe Governale, Brooklyn .....KO 6
Sept. 8—Pete Manchio, White Plains....W 6
Sept. 15—Tommy Ciarlo, White Plains....L 6
Oct. 3—Al Dolce, Brooklyn .....W 6
Oct. 13—Jeff Holloway, Brooklyn .....W 6
Oct. 19—Frankie Cardinal, N. Y. C....KO 4
Nov. 10—Frankie Cardinal, White Plains..W 8
Nov. 20—Pete Kennedy, N. Y. C.....D 6
Nov. 23—Georgie Harper, N. Y. C.....W 8
Dec. 11—Johnny Greco, N. Y. C.....KO by 1
Dec. 29—Frank Cardinal, Brooklyn .....W 8

1943

Jan. 2—Bobby Ruffin, Bklyn., N. Y....L 8
In U. S. Army.

1944

Feb. 14—Pete Bayrun, Newark .....KO 1
Feb. 29—Gaspare Abruzzo, Brooklyn...KO 3
Mar. 20—Danny Martin, Newark .....W 8
Apr. 17—Joe Matone, Newark .....W 8
May 29—Tony Riccio, Newark .....D 8
June 13—George (Red) Doty, Bklyn....KO 1
June 27—Phil Enzenga, Brooklyn.....KO 1
July 10—Buster Tyler, Newark.....KO 6
July 18—Leo Dulmaine, Brooklyn.....W 10
Aug. 1—Jerry Fiorello, Brooklyn.....W 8
Aug. 22—Al Evans, Brooklyn.....KO 4
Sept. 12—Oscar Suggs, Brooklyn.....W 8
Sept. 25—Ernie "Cat" Robinson, Bklyn...W 8
Oct. 9—Henry Jordan, Newark .....W 8
Oct. 28—Jerry Fiorello, Brooklyn.....W 8
Nov. 3—Rocky Graziano, N. Y. C.....W 10
Nov. 25—Johnny Melcher, Brooklyn...KO 4
Dec. 22—Rocky Graziano, N. Y. C.....W 10

1945

Feb. 9—Morris Reif, New York.....W 10
Apr. 7—Larney Moore, Brooklyn .....KO 4
May 18—Frankie Terry, New York.....W 10
June 22—Fritzie Zivic, New York.....W 10
Sept. 28—Rocky Graziano, New York..KO by 3

1946

Apr. 8—Sammy Secreet, Cleveland.....L 10
May 13—Sammy Secreet, Cleveland.....W 10
Sept. 9—Sammy Secreet, Cleveland.....W 12
Oct. 29—Jerry Fiorello, Brooklyn.....W 8
Nov. 26—Joe Bennett, Brooklyn.....W 8

1947

Jan. 31—Pete Mead, Garden .....W 10
Mar. 28—Marcel Cerdan, Garden....KO by 2
June 19—Herbie Kronowitz, Bklyn.....L 10
Oct. 28—Vic Amato, Bklyn.....KO 4
Nov. 11—Vince LaSalva, Bklyn. .....KO 1
Nov. 18—Nick Kashuba, Brooklyn.....W 8

JIMMY GREEN

Philadelphia, Pa., Lightweight

1946

July 18—Harry Varava, Philadelphia....L 4
Aug. 8—Harry Varava, Phila.....KO by 3
Sept. 10—Harry Varava, Philadelphia....L 6
Oct. 11—Tommy Trout, Philadelphia....W 6
Nov. 29—Jimmy Simms, Phila.....KO by 1

1947

Mar. 20—Tony Cocco, Phila. .....L 6
Apr. 18—Vic Capcino, Phila. .....KO by 4
May 20—George Holley, Allentown..KO by 3
Sept. 30—Charles Williams, Camden ....W 6
Dec. 9—Bobby Polowitzer, Hartford....L 6

JOHNNY GREEN

Born in Buffalo, N. Y. Welterweight.

1943

Feb. 22—Pete Cappy, Buffalo, N. Y....KO 1
Mar. 9—Kippy Dumas, Buffalo, N. Y...KO 3
Apr. 6—Bobby Claus, Buffalo, N. Y....W 8
May 18—Joey Ross, Buffalo, N. Y.....KO 5
June 15—Joe Spangler, Buffalo, N. Y....KO 5
July 13—Eddie Guerra, Buffalo, N. Y....W 6
Aug. 27—Angelo Lorenzo, Binghamton..KO 1
Aug. 30—Ruby Garcia, Buffalo, N. Y....W 8
Nov. 23—Baby Galento, Buffalo, N. Y....W 8
Dec. 13—Don Eddy, Binghamton.....KO 2
(Eddy cut head on Green's chin)

1944

Jan. 4—Baby Galento, Buffalo.....W 8
Jan. 10—Pfc. Norm Cordaro, Binghtn. KO 2
Jan. 18—Mike Bulik, Buffalo .....W 8
Feb. 8—Izzy Jannazzo, Buffalo .....D 10
Feb. 21—Tony Grey, Binghamton .....W 8
Feb. 29—Izzy Jannazzo, Buffalo .....W 10
Mar. 6—Milo Theodorescu, Scranton....W 10
Mar. 13—George Marino, Holyoke.....L 6
Mar. 14—Leo Sawicki, Buffalo .....W 10
Apr. 28—Tiger James Kiggins, Detroit ..KO 5
May 1—Stanley Miller, Binghamton ....W 8
May 9—Izzy Jannazzo, Buffalo .....L 10
May 30—Stanley Miller, Binghamton ...D 8
June 8—Jerry Fiorello, Buffalo.....W 10
July 11—Joey Peralta, Buffalo .....W 10
Sept. 4—Joey Curcio, Syracuse .....L 8
Aug. 28—Tony Reno, Syracuse .....W 10
Sept. 12—George (Red) Doty, Buffalo..KO 5
Sept. 29—Al Jolson, Binghamton .....D 10
Oct. 3—Bobby Claus, Buffalo .....W 10
Oct. 18—Ike Williams, Buffalo .....KO by 2
Dec. 8—Bobby Lakin, Worcester ...KO by 8

1945

Jan. 12—Stanley Miller, Worcester ....KO 6
Jan. 16—Maxie Berger, Buffalo .....D 10
Jan. 26—Mayon Padlo, New York.....W 6
Feb. 13—Maxie Berger, Buffalo.....KO 7
Feb. 21—Bobby Lakin, Buffalo .....W 10
Mar. 13—Sidney Miller, Buffalo .....W 10
Mar. 27—Indian Gomez, Buffalo .....W 10
Apr. 10—Jackie Wilson, Buffalo .....W 10
May 7—Bobby Lakin, Rochester .....L 10
June 5—Bobby Lakin, Buffalo .....W 10
June 19—Johnny Jones, Buffalo .....KO 10
June 22—Herschel Joiner, Dayton .....W 10
July 20—Kippy Dumas, Dayton .....KO 3
Aug. 1—Holman Williams, Buffalo .....L 10
Sept. 25—Frankie Wills, Buffalo .....W 10
Oct. 5—Jimmy Doyle, New York.....L 10
Nov. 28—Jimmy Sherrer, Milwaukee....L 10

1947

Mar. 31—Henry Jordan, Newark .....W 10
Apr. 7—Charley Williams, Newark.....L 10
Apr. 21—Joey Falco, Scranton .....KO 1
May 20—Charley Williams, Newark.....L 10
June 23—Billy Tordiglione, Scranton ..KO 2
June 30—Billy Nixon, Newark .....KO by 9
Aug. 20—Henry Jordan, Youngstown...KO 2
Sept. 15—Al Mobley, Newark .....W 10
Sept. 30—Lou Fortuna, Buffalo .....W 10
Oct. 16—Flashy Sebastian, Ygstwn.....W 10

EDGAR GREENWOOD

New York, Middleweight

1946

Feb. 25—Ernie Griffin, New Britain KO by 2
July 8—Sal Russo, Stamford.....W 4
Aug. 12—Mike Vasquez, N. Y. C.....W 4
Nov. 5—Mike Zerrengio, N. Y. C.....L 4
Nov. 11—Don Anderson, N. Y. C.....W 4
Nov. 26—Jackie Rainone, N. Y. C.....KO 2
Dec. 10—Jim Slade, N. Y. C.....L 4

1947

June 3—Tony DelGatto, N. Y. .....L 6
June 16—Hy Bronstein, Coney Island....L 6
July 21—Mike Verrengio, Coney Is.....L 6
Aug. 4—Tony Masciarelli, Coney Island..L 6
Aug. 29—Jesus Villa, Garden .....L 4
Sept. 9—Jimmy Mangia, N. Y. .....L 6
Sept. 24—Ernie Durando, Jersey City ....L 8

Oct. 7—Jack Kenny, Jersey City ------L 8
Oct. 21—Jerry Heminger, Jersey City---W 8
Nov. 20—Joe Reddick, Newark----------L 8
Dec. 1—Jimmy Mangia, N. Y. C.---------L 8

CHRIS GREGORY

Seattle, Wash., Featherweight

1946

Apr. 16—Buddy Hoffman, Seattle--------L 6
May 3—Cliff Dorr, Spokane----------KO 1
Apr. 24—Freddie Steele, Seattle---------L 6
Apr. 30—Freddie Steele, Seattle---------L 6
June 14—Freddie Steele, Spokane--------L 8
June 26—Freddie Steele, Spokane--------D 8
July 19—Freddie Steele, Everett---------L 10

1947

Apr. 25—Joey Clemo, Portland, Ore..KO by 2
May 12—Cedric Fluornoy, Vancouver ---L 8
May 30—Cedric Flournoy, Vancouver ---L 8
July 30—George Robb, Spokane ----KO by 1

JESSE GRIFFIN

Palm Beach, Fla., Lightweight

1947

Aug. 25—Zack Taylor, N. Y. ----------L 6
Sept. 8—Jim Muce, Coney Island------KO 1
Sept. 16—Tony Basso, Coney ----------L 4
Oct. 11—Louis Compos, Brooklyn--KO by 2
Oct. 24—Nat Terranova, N. Y. ---------L 4
Oct. 28—Dick Jones, White Plains -------L 4
Nov. 4—Ralph Martinez, White Plains-W 4
Nov. 8—Mickey Alagna, Brooklyn ------L 4
Nov. 19—Marion Marino, Jamaica--------L 4
Nov. 25—Bob Bager, N. Y. C.----------D 4
Nov. 29—Jimmy Perangelo, Brooklyn----L 4
Dec. 3—Angel Ayala, Jamaica----------L 4
Dec. 10—Al Smith, Jamaica----------L 4
Dec. 16—Billy Simmons, N. Y. C.---------L 4
Dec. 23—Al Smith, Brooklyn----------L 4
Dec. 30—Sal Farrello, New York---------L 6

MEL GRIFFIN

New York Negro Middleweight

1946

Nov. 21—Jim Hardaway, N. Y. --------KO 1
Jan. 13—Buddy Bailey, New Haven--KO by 3
Jan. 16—Ralph Nieves, N. Y. --------KO by 2
Feb. 4—Ernie Durando, Jersey City-KO by 2
Feb. 24—Tony Masciarella, N. Y. --------L 4
Apr. 24—Eddie Reape, N. Y. --------KO by 3
Nov. 11—Lou Morgan, N. Y. ----------W 4
Nov. 25—Johnny Gray, Brooklyn--------W 4
Dec. 10—Bick DeGrazio, Elizabeth--KO by 1
Dec. 16—Jerry LaStraza, N. Y. C.---------L 6

BILLY GRIMM

Owosso, Michigan, Lightweight

1946

Sept. 18—Jerry Dwain, Miami----------KO 3
Oct. 9—Jerry Dwain, Miami--------KO by 3
Oct. 16—Frank Fernley, Miami----------W 6
Oct. 23—Jerry Dwain, Miami----------W 4
Oct. 29—Don Rogers, Charleston--------W 4
Nov. 6—Dick Lee, Miami----------KO by 5
Nov. 20—Tony Rossi, Miami----------W 4
Nov. 27—Mel Prisco, Miami----------KO 1
Dec. 4—Doug Lester, Miami ----------W 6
Dec. 19—Tommy Murray, Tampa--------D 6

1947

Jan. 8—Jackie Hogan, Miami ----------L 6
Jan. 10—Buster Ziegler, Palm Beach----W 6
Jan. 15—Johnny Dyson, Miami ----------W 6
Jan. 17—Sonny Cotter, Palm Beach ----KO 4
Feb. 5—Bob Elliott, Miami ----------W 6
Feb. 15—Jackie Hogan, Palm Beach -----L 6
Oct. 27—Angel Chavez, Miami ----------W 6
Oct. 29—Joe Lagon, Miami ----------W 6
Nov. 26—Frankie Wallace, Miami --------L 6
Dec. 3—Lou Valles, Miami ----------W 6

FRANKIE GROMADA

Born, July 13, 1924. Nationality, Russian-American. Lightweight.

1943

Jan. 9—Ken Tompkin, Brooklyn ------W 4
Jan. 12—Bobby Serrano, Brooklyn ----KO 2
Feb. 2—Clyde English, Brooklyn ------W 6
Feb. 16—Ken Tompkin, Brooklyn ------W 4
Feb. 27—Cliff Gregory, Brooklyn -------D 4
Mar. 9—Cliff Gregory, Brooklyn -------D 4
Mar. 15—Cliff Gregory, N. Y. C.---------W 6
Apr. 6—Jimmy Rinaldi, Brooklyn ------W 4
May 12—Sal Giglio, Hartford ----------NC 2
May 24—Larry Thomas, Phila., Pa..KO by 4
June 29—Milton Bell, L. I. C.----------W 4
July 13—Milton Bell, L. I. C.----------W 4
Aug. 17—Bobby Henry, L. I. C.---------KO 2
Sept. 21—Sammy Stigliano, Brooklyn ---W 4
Sept. 28—Jeff Holloway, Brooklyn -------L 6
Nov. 23—Sammy Stigliano, Brooklyn ---W 6
Dec. 7—Eddie Cummings, Brooklyn ---W 6

1944

Jan. 11—Eddie Cummings, Brooklyn----W 6
Jan. 14—Johnny Guarino, N. Y. City-----L 4
Feb. 1—Paul Midiri, Brooklyn----------D 6
Feb. 22—John Guarino, Brooklyn -------W 6
Mar. 21—Tommy Mills, Brooklyn --------W 6
Apr. 11—Hubert Winfield, Brooklyn---KO 2
Apr. 25—Johnny Bo Harris, Brooklyn---W 6
May 9—Johnny Gurrieri, Brooklyn-----W 6
May 23—Johnny Attelli, Brooklyn ------W 6
July 1—Leroy Saunders, Brooklyn------W 8
Sept. 19—Patsy Zoccano, Brooklyn-----KO 1
Oct. 3—Vic Jade, Brooklyn ----------L 8
Nov. 14—Jeff Holloway, Brooklyn--------L 8
Dec. 5—Vic Jade, Brooklyn----------W 8

1945

Jan. 16—Billy Morris, Brooklyn---------W 8
Feb. 19—Johnny Bo Harris, New York--D 6
Mar. 13—Vic Pignataro, Wh. Plns.----KO by 2
June 29—Pete Martin, New York--------W 6
Sept. 17—Pete Martin, New York--------W 6
Nov. 23—Sammy Mammone, New York-W 8
Dec. 21—Bobby Cummings, New York--W 6

1946

Feb. 15—Vic Pignatoro, N. Y. C.---------W 6
Mar. 29—Willie Odom, N. Y. C.----------W 6
May 31—Al Victoria, N. Y. C.--------KO by 6
July 8—Willie Odom, N. Y. C.----------W 8
July 24—Mike Konnors, N. Y .C.---------W 8
Nov. 28—Eska Mosley, N. Y. C.----------W 6
Dec. 28—Steve Vacarelli, Brooklyn------W 8

1947

Feb. 8—Bobby Cummings, Bklyn. ------W 8
May 24—Ray Solomon, Bklyn. ----------W 8
June 30—Eskar Mosley, Queens ---------W 8
Aug. 15—Joey Manfro, Garden ----------W 6
Aug. 22—Fred Nelson, Long Beach ------W 8

VIC GRUPICO

Born, January 6, 1921, San Francisco, Calif. Nationality, Italian-American. Lightweight. Height, 5 ft. 7 in.

1940

Aug. 12—Johnny Riley, San Francisco----W 4
Aug. 19—Lou Cimpinelli, San Francisco-KO 1
Sept. 4—Battling Manila, San Fr'isco-KO 3
Sept. 16—Tommy Imzon, San Francisco---D 4
Sept. 30—George Dixon, San Jose-------W 4
Oct. 15—Scrappy Ruth, San Francisco----D 4
Oct. 23—Frankie Mandell, Salinas--------W 4
Oct. 28—Gene Thomas, San Francisco--KO 2
Nov. 18—Scrappy Ruth, Sacramento----W 4
Dec. 20—Jimmy Florita, San Francisco--D 4

1941

Feb. 7—Swede Berglund, Honolulu----W 4
Feb. 21—Andy Acala, Honolulu ----------W 4
Apr. 7—Andy Nonella, San Francisco--KO 3
Apr. 15—Phil Palma, Vancouver----------D 4
May 23—Scrappy Ruth, San Francisco--W 4
June 2—Nick Frovitch, San Francisco--W 4
June 9—Toby Crooks, San Francisco----W 4
June 30—Scrappy Ruth, San Francisco---W 4
Aug. 11—Johnny Brown, San Francisco-KO 1
Sept. 8—Mickey Willis, San Francisco--D 6
Oct. 31—Lou Robles, San Francisco----W 6
Dec. 15—Al Spencer, San Francisco------D 4

1942

Feb. 9—Eddie Scrutchens, San Francisco-W 6
(In U. S. Coast Guard.)

1943

Feb. 8—Terry Gibson, San Francisco----L 6
Feb. 22—Pete Viratos, San Francisco ---W 6
Apr. 27—Eddie Halligan, San Francisco--L 6
May 31—Ray Smith, San Francisco -----D 3
(Smith received cut eye—bout stopped)

June 2—Ray Smith, San Francisco ----KO 8
Aug. 16—Ray Smith, San Francisco -----D 10
Oct. 4—Tyree White, San Francisco --KO 6
Dec. 17—Ross Romero, San Francisco---W 10

1944

Jan. 17—Willie Joyce, San Francisco ---------- KO by 5
July 11—Kent Martinez, Los Angeles----W 6

1946

Mar. 29—Gerardo Rojo, Hollywood------L 10
May 6—Eddie Marcus, San Francisco---L 10
July 21—Jimmy Joyce, Hollywood-------W 10
July 15—Jimmy Joyce, San Francisco---W 10
Aug. 26—Sonny Hill, San Francisco-----W 10
Oct. 18—Charley Smith, Hollywood------W 10
Dec. 20—Larry Cisneros, Hollywood-----L 10

1947

May 14—Rudy Cruz, Hollywood --------L 10
Apr. 16—Bernard Docusen, Oakland ----L 10
Aug. 4—Doug Carter, Newark ----------W 8
Sept. 11—Buster Tyler, Newark ----------L 10
Oct. 24—Bobby Yeager, Hollywood -----L 10

NICK GUAGIARDO

New Orleans, La. Welterweight

1946

—Harry Lane, New Orleans------KO 1
June 24—Buster Baker, New Orleans---KO 1
July 8—Roy Cox, New Orleans---------KO 2
Aug. 2—Pat Donahue, New Orleans KO by 1
Oct. 21—Lupe Acapulco, New Orl. KO by 3
Dec. 2—Jimmy DeMoll, New Orleans--KO 4
Dec. 9—Billy Ryan, New Orleans-------D 8

1947

Mar. 31—Vic Costa, New Orleans---------L 10
Apr. 21—Billy Ryan, New Orleans-------W 10
May 26—Cosby Linson, New Orleans-----L 10
June 30—Johnny Dabbs, New Orleans----L 8

LARRY GUDGILL (Cartwright)

Dayton, Ohio, Middleweight

1945

Feb. 5—Jimmy Allen, San Francisco---W 6
Feb. 12—Billy Mayfield, San Francisco KO 1
Feb. 22—Leonard Blanchard, Sacram. KO 4
Mar. 12—Bobby Brown, San Francisco---D 6
Apr. 16—Junior Washington, San Fran.--L 6
Apr. 20—Duke Wright, Los Angeles----KO 1
Apr. 30—Charley Catos, San Fran.------KO 3
May 7—Billy Harrison, San Francisco --L 6
June 7—Bennie Droll, Indianapolis------D 6
July 2—Collins Brown, Milwaukee------L 6
Aug. 24—Sammy Mack, Dayton --------W 6
Oct. 19—Pedro Carsonia, Indianapolis--W 5
Oct. 26—Corp. Frank Rand, IndianapolisW 5
Dec. 17—Willie Moore, Chicago------KO by 3
Dec. 24—Charley Banks, Dayton---------D 6

1946

Jan. 31—Charley Banks, Huntingtn. KO by 8
Feb. 1—Charley Banks, Huntington----L 8
Feb. 15—Cecilia Lozado, San Francisco--L 10
Mar. 1—Buster Peaks, San Francisco---W 6
Mar. 19—Paulie Peters, Fresno----------L 10
Apr. 9—Top Row Allen, Fresno---------W 10
Apr. 17—Jimmy Hayden, Oakland-------L 8
May 11—Leroy Bolden, San Francisco-KO 5
May 14—Speedy Cannon, Seattle--------D 6
May 17—Jimmy Boggs, Hollywood-------W 6
May 27—Jimmy Hayden, San Fran..KO by 4
July 3—Ran Jackson, Oakland----------W 4
July 26—Paul Taylor, San Francisco--KO 1
Aug. 9—Ran Jackson, San Francisco----W 6
Aug. 12—Bobby Jones, San Francisco----W 4
Aug. 19—Bill Neyland, San Francisco----D 10
Sept. 9—Speedy Cannon, San Francisco-W 4
Sept. 16—Speedy Cannon, San Francisco-W 4
Sept. 20—Speedy Cannon, San Francisco-W 6
Sept. 30—Gene Loughridge, San Fran.---W 6

1947

Mar. 27—Tip Ramsey, Springfield, Ohio-W 8
June 11—Eddie Miller, Dayton----------D 10
July 14—Al Johnson, Cincinnati----------L 6
Aug. 8—Charley Burley, Huntington KO by 7
Sept. 29—Eddie Miller, Cincinnati------KO 3
Oct. 28—Jack Hill, Toledo ----------W 8
Nov. 10—Lee Carter, Cincinnati ---------W 6

AUGUSTINO GUEDES

Palmerton, Pa., Heavyweight
(Previous Record Unavailable)

1946

Apr. 26—Arthur Cobb, Philadelphia---KO 2
May 7—Howard Berger, Allentown----KO 3
May 20—Billy Jones, Allentown--------KO 2
June 17—Frankie Zamaris, Allentown----W 8
July 15—Warren Petersen, Allentown--KO 8
Aug 12—Doc Bee, Allentown----------KO 5
Sept. 9—Joe Baksi, Allentown-----KO by 4

1947

Jan. 13—Billy Guy, Allentown --------KO 1
Jan. 24—Ross Strickland, Detroit--------W 6
Feb. 11—Howard Thompson, Salem-KO by 4
Mar. 10—Doc Bee, Allentown ----------D 10
May 20—Jim Treadwell, Allentown----KO 7
June 9—Jimmy Gardner, Allentown----W 8
June 23—Jimmy Richards, Allentown----L 8
July 28—Jimmy Richards, Allentown----D 10
Aug. 11—Jimmy Richardson, Allentown KO 3
Sept. 2—Billy Fox, Allentown-------KO by 8

PAUL GUERRERO

San Jose, Cal., Mexican-American
Welterweight

1945

May 15—Jess Quintana, San Jose --------D 4
May 23—Sam Kaelkini, San Francisco---W 4
June 19—Fred Ray, San Jose ----------KO 1
June 27—Luther Johnson, Oakland--------L 4
Sept. 11—Lloyd Wagoner, San Jose------W 4
Oct. 16—Billy Christian, San Jose------L 4
Oct. 23—Johnny Ortega, San Jose------KO 3
Nov. 2—Billy Christian, San Jose--------W 4
Nov. 15—Nathaniel Huskey, San Fran.--L 4
Dec. 14—Nathaniel Huskey, San Fran.--L 6

1946

June 21—Babe Picazo, San Francisco---W 6
Aug. 6—Julio Franco, San Jose---------L 10
Aug. 20—Wilfred Scott, San Jose-------KO 7

1947

Feb. 10—Billy Herrera, Phoenix---------D 6
Apr. 2—Speedy Cabanella, Stockton----L 10
Apr. 22—Bayani Garcia, Stockton-------D 10
Dec. 17—Roughhouse Oliver, Oakland ----------KO by 1

JUAN GUEVARA

Cuban Featherweight

1947

Feb. 8—Eduardo de la Torre, Habana---L 8
Feb. 22—Arquimedes, Yirac, Habana----W 6
May 12—Diego Sosa, Maron ----------L 10
June 14—Lino Garcia, Maron----------L 10
June 21—Rolando Delgado, Habana------L 10

JIMMIE GUEY

Detroit, Mich, Middleweight

1946

Dec. 3—Norman Butts, Detroit----------L 4

1947

Jan. 14—Tom Klymyk, Detroit----------W 4
Feb. 4—Chuck Ross, Detroit----------W 4
Mar. 25—Les Flowett, Detroit----------W 4
Apr. 11—Les Flowett, Detroit----------L 4
May 26—Billy Jones, Detroit---------KO by 1
Oct. 10—Bill Handlin, Detroit ----------L 4
Oct. 14—Doyle Hirt, Detroit----------KO 3

AL GUIDRY

Born in California. Lightweight. Height, 5 ft. 4½ in.

1942

Aug. 21—Chuckie Garcia, Hollywood ---W
Sept. 15—Chuckie Garcia, Los Angeles---L 5
Oct. 9—Chuckie Garcia, Los Angeles---D
Oct. 20—Bobby Yeager, Los Angeles ----L 6
Oct. 27—Manuel Villa, Los Angeles -----W
Nov. 6—Chito Hernandez, Hollywood---L 4
Nov. 10—Manuel Azteca, Los Angeles ----L 4

In U. S. Army.

1946

July 19—Morris Orgeron, New Orls.----KO 3
Aug. 23—Ted Agapious, New Orleans----D 4

Feb. 23—Tony Pellone, New York.....L 6
Mar. 12—Orlando Ferrara, New York..W 6
Mar. 27—Orlando Ferrara, Brooklyn....KO 1
Apr. 17—Pete Martin, Brooklyn.....L 6
Apr. 28—Pete Martin, Brooklyn.....W 6
June 5—Marcel Fournier, L. I. City....W 6
June 22—Danny Ardito, New York.....W 4
Aug. 3—Frank Feener, New York.....W 4
Aug. 31—Frankie Daniels, New York.....L 4
Sept. 18—Joe Nuccio, Brooklyn.....W 6
Oct. 9—Julian Malavez, Brooklyn.....W 6
Oct. 23—Patsy Zoccano, Brooklyn.....W 6

1946

Dec. 14—George Montgomery, Brooklyn.W 6

1947

Jan. 25—Charley Grant, Brooklyn.....KO 1
Feb. 8—Ross Anzalone, Brooklyn.....W 6
Mar. 8—Kenny Hilton, Brooklyn.....W 6
Mar. 24—Kenny Hilton, N. Y.....W 6
Apr. 19—Ross Anzalone, Brooklyn.....L 6
May 2—Ross Anzalone, N. Y.....L 6
May 24—Bob Cummings, Brooklyn.....D 6
June 2—Kenny Hilton, Queens.....W 6
June 19—Earl Shaw, N. Y.....W 6
June 27—Bobby Cummings, Long Beach.W 8
July 18—Charley Varre, Long Beach.....W 8
Aug. 29—Tommy Mills, Long Beach.....W 8
Oct. 15—Pat Scanlon, Jamaica.....W 8
Nov. 5—Pat Scanlon, Jamaica.....KO 6
Dec. 8—Mario Genti, Brooklyn .....W 8
Dec. 12—Nick Mistovich, N. Y. C. .....L 6
Dec. 23—Jorge Estrada, Brooklyn.....W 8

WALTER HAFER

Born 1924 in Washington, D. C. Heavyweight.

1943

Nov. 1—Dan Biggers, Washington.....KO 3
Dec. 6—Jimmy Bell, Washington.....W 6
Dec. 10—Jim Robinson, Norfolk .....W 6
Dec. 20—Buddy Thomas, Wash. .....D 8
In U. S. Marines.

1944

Apr. 18—Joe Hill, Los Angeles.....W 4
Apr. 25—Johnny Haynes, L. Angeles...KO 3
Apr. 28—Dan Merritt, San Diego.....KO 1
May 9—Dan Merritt, Los Angeles.....KO 1
May 12—Ollie Mayfield, San Diego.....KO 4
May 17—Gene Felton, California.....KO --
May 26—Fred Schott, N. Y. C. .....L 6
June 30—Jay D. Turner, S. Diego..KO by 7

1946

July 23—Johnny Haynes, Los Ang...KO by 3
Aug. 19—Johnny Donnelly, Ocean Park.L 10
Oct. 9—Tiger Jack Fox, Las Vegas.....W 10

1947

Apr. 11—Abel Cestac, Chicago.....KO by 4
Apr. 29—Phil Muscato, Buffalo .....W 10
May 23—Bernie Reynolds, N. Y. C...KO by 7
June 18—Phil Muscato, Buffalo.....L 10
June 24—Leo Stroll, Richmond, Va.....KO 8
Sept. 9—Phil Muscato, Buffalo.....L 10
Sept. 30—Tommy Gomez, Tampa....KO by 3
Nov. 10—Johnny Shkor, Boston.....W 10

RICHARD HAGAN

Chicago, Ill., Heavyweight

1947

June 20—Al Hunter, Chicago.....KO 2
July 11—Young Walcott, Chicago.....KO 1
Aug. 18—Lee Carter, Chicago.....KO 3
Aug. 26—Acie Talbert, Chicago.....KO 3
Sept. 3—Mickey Hayes, Chicago.....KO 2
Sept. 16—Chief War Cloud, Chicago....KO 3
Sept. 29—Billy Sullivan, Chicago.....KO 3
Oct. 6—John Hubbard, Chicago.....D 4
Nov. 17—Otto Stowe, Chicago .....W 5
Nov. 24—Tom McVey, Chicago .....KO 2
Dec. 4—Sid Peaks, Chicago .....KO by 9

BILLY HAGEN

Philadelphia, Pa., Welterweight

1945

Oct. 26—George Sparry, Philadelphia..W 4
Nov. 9—Willie Hutchins, Philadelphia.KO 1
Dec. 7—Jack Collins, Philadelphia....KO 1
Dec. 21—Henry Sheppard, Philadelphia.KO 1

1946

Jan. 11—Harry Hall, Phila.....KO by 3
Feb. 8—Eddie Clayton, Phila.....KO by 3
Mar. 1—Van Kirk, Phila.....KO by 1
Mar. 29—Eddie Clayton, Phila.....KO by 2
July 25—Melvin Williams, Bristol.....W 6
Aug. 5—Nate Ganie, Bristol.....L 6
Aug. 20—Melvin Williams, Bristol.....L 6
Nov. 29—Van Kirk, Phila.....KO by 4

1947

Mar. 24—Ray Tucker, Vineland.....KO 2
Mar. 26—Chubby Wright, Reading...KO by 1

DICK HAGLEY

Maplewood, N. J., Heavyweight

1947

—Jack Johnson, Newark .....KO by 3
—Collie Williams, New Haven....W 4
—Billy Norse, Waterbury.....KO 1
Sept. 8—Willie Robertson, New Haven KO 1
Sept. 29—Billy Matthews, New Haven..KO 1
Oct. 13—Carl Edwards, New Haven.....W 6
Oct. 27—Zack Johnson, N. Y.....W 4
Nov. 17—Charlie Medina, N. Haven KO by 1
Nov. 24—Sonny Graham, New Haven.KO 1
Dec. 5—Jimmy Schera, N. Y. C. .....W 4

KENNY HAINES

Hamilton, Ont., Canada, Lightweight

1946

July 8—Jimmy Allen, N. Y. C.....W 4
July 16—Clement Rodriguez, N. Y. C....W 4
July 26—Jimmy Potts, Long Branch....W 6
July 30—Louis Lang, N. Y. C.....D 6
Aug. 5—Jackie Connelly, Bklyn.....L 6
Aug. 20—Don Scanlon, N. Y. C.....W 6
Aug. 22—Jimmy Nichols, Jersey City..KO 3
Aug. 30—Maxie Docusen, N. Y. C.....L 4
Sept. 25—Davel Allen, N. Y. C.....L 6
Nov. 30—Tito Valles, Bklyn.....D 6
Dec. 19—Freddie Herman, Highland Pk..L 6

1947

Jan. 2—Bobby English, Fall River.....L 10
Jan. 27—Harold Stine, N. Y.....L 6
Feb. 17—Teddy Swain, Toronto .....L 8
Apr. 15—Herbie Johnson, White Plains KO by 1
Sept. 30—Reuben Davis, Philadelphia....D 6
Oct. 14—Jackie Carter, Philadelphia....L 6
Oct. 17—Johnny Moran, N. Y.....L 6
Oct. 21—Jimmy Hegeman, White Plains.W 6
Nov. 4—Joey Scarleto, N. Y.....KO by 2
Nov. 17—Hubert Gagnier, Boston..KO by 5
Nov. 25—Alvara Estrda, White Plains....L 6
Dec. 6—Johnny Marino, Brooklyn.....L 6

LEON HAIRE

Born, 1921, St. Louis, Mo. Nationality, American-Negro. Lightweight.

1941

Mar. 11—Matt Dougherty, Chicago.....W 4
Mar. 26—Pepito Santini, Detroit.....W 6
Apr. 8—Bill Henley, St. Louis.....W 5
June 16—Raymond Stewart, Baltimore..KO 5
July 3—Willie Allen, Atlantic City.....W 6
July 14—Ray Olivio, Baltimore.....KO 1
July 24—Harry Boyce, Atlantic City....KO 2
Aug. 21—Willie Roache, Atlantic City....W 8
Aug. 29—No No Cuebas, Atlantic City....W 8
Sept. 25—Billy Speary, Philadelphia.....W 10
Oct. 27—Abe Denner, Philadelphia.....W 10
Nov. 13—Tony Fernandez, Atlantic City.KO 2
Dec. 8—Abe Denner, Philadelphia.....W 10

1942

Jan. 8—Jimmy Gilligan, Atlantic City..W 10
Jan. 26—Frankie Donato, Philadelphia..L 10
Feb. 13—Jimmy Pierce, Philadelphia..KO 6
Mar. 10—Jimmy Hatcher, Philadelphia..L 10
Aug. 19—Carmelo Fenoy, Philadelphia..W 8
Sept. 8—George Zengaras, Philadelphia.W 8
Sept. 10—Jiggs Donohue, Philadelphia..KO 5
Dec. 1—Abe Denner, Philadelphia.....KO 1

1943

Jan. 4—Bobby McIntire, Philadelphia..W 10
In U. S. Army.

1946

Feb. 8—Eddie Martin, Phila.....W 8
Mar. 1—Jeff Holloway, Phila.....KO 6
Apr. 15—Rudy Zadell, Pittsburgh.....KO 5
May 20—Jimmy Pierce, Phila.....W 8
July 1—Vic Moreno, Allentown.....W 8
July 10—Bernard Docusen, St. Louis KO by 6
Aug. 22—Jeff Holloway, Phila.....KO 6
Nov. 5—Sam Schipani, Pitts.....W 6

1947

Jan. 3—Charley Madison, Philadelphia.W 6
Apr. 8—Albert Adams, Kansas City.....W 8
Apr. 16—Gene Joyce, St. Louis.....W 8
Oct. 31—Billy Smith, Minneapolis.....D 6
Nov. 19—Gene Burton, Chicago .....L 10

EUGENE HAIRSTON

Bronx, N. Y., Lightweight

1947

July 28—Bobby Rosado, N. Y.....KO 3
Sept. 3—Bernie Harper, Jamaica.....KO 2
Sept. 8—Pat Murray, N. Y.....KO 3
Sept. 30—Eli DeLoach, White Plains...KO 5
Oct. 6—Harold Alle, N. Y.....W 6
Oct. 21—Laurie Buxton, N. Y.....W 6
Oct. 28—Willie Astwood, White Plains.KO 3
Nov. 17—Frank Hardiman, N. Y. C. ....W 6
Nov. 25—Thompson Harmon, W. Plains.KO 2
Dec. 16—Danny Robinson, W. Plains....W 6

RAY HAKE

Florida Welterweight

1947

Feb. 6—Norman Sea, Tampa.....KO by 1
Feb. 17—Terry Lee, Sarasota .....KO by 2
Mar. 10—Pete Norriega, Sarasota.....L 8
May 17—Pete Norriega, Sarasota .....W 8
Apr. 7—Pete Norriega, Sarasota.....L 8
Apr. 14—Pete Norriega, Sarasota .....W 10
Apr. 22—Pete Norreiga, Tampa.....L 6
July 8—Blondy Baggett, Tampa.....L 4
Sept. 30—Frank Cecades, Tampa .....L 6
Oct. 28—Buddy Webster, Tampa.....W 6

BILLY HALE

Phoenix, Ariz. Negro Lightweight. Height, 5 ft. 4 in.

1942

June 11—Johnny Torres, Hollywood ...KO 4
June 26—Dom Kid Den, Hollywood .....W 4
July 10—Joe Robleto, Hollywood .....D
July 17—Frenchy Savidan, Hollywood ...D
Aug. 7—Joe Robleto, Hollywood .....D 3
(Robleto suffered cut eye—bout called draw)
Sept. 1—Tino Ascasio, Los Angeles ....KO 1
Nov. 13—Chester Ellis, Hollywood .....W 6
In U. S. Service.

1944

Feb. 2—Jimmy McAllister, Oakl. .KO by 7
Feb. 15—Eli Golindo, Los Angeles.....KO 4
Feb. 28—French Savidan, Ocean Park...W 8
Mar. 7—Willie Bowen, Los Angeles...KO 2
Mar. 22—Chuey Figueroa, Hollywood....L 8
Apr. 10—French Savidan, Hollywood....D 3
Apr. 18—Bobby Yeager, Los Angeles....L 10
May 8—Mariano Nava, Ocean Park....D 10
June 5—Mariano Nava, O. Park..KO by 4
June 27—Pete Sanchez, Los Angeles.....W 10
Aug. 7—Mike Belloise, Ocean Park.....D 10
Oct. 20—Freddie Taylor, Hollywood....L 6

1945

Mar. 29—Ralph Lara, Hollywood.....L 6
Apr. 30—Frankie Moore, San Fran..KO by 10
June 15—Torito Ramos, San Diego.....L 10

1946

Apr. ..—El Tigre de Cananea, Phoenix.L 8
May 1—Freddie Taylor, Las Vegas.....D 6
May 15—Donnie Maes, Las Vegas.....KO 5
June ..—El Tigre de Cananea, Phoenix....L 8
Sept. ..—Ramiro Lopez, Phoenix.....KO 2

1947

Jan. 15—Folly Villegas, Phoenix.....W 8
Jan. 30—Charley Salas, Phoenix....KO by 3
Mar. 2—Bobby Philput, Phoenix.....L 6
Mar. 30—Frank Martinez, Phoenix.....W 6
Apr. 16—Freddy Herman, Phoenix KO by 2

DALE HALL

Los Angeles, Calif. Negro Heavyweight

1946

Sept. 28—Al Lucey, Los Angeles.....D 4
Oct. 22—Paul Cavanerro, Los Angeles..L 4
Nov. 1—Al Lucey, Hollywood.....W 4
Nov. 26—Bob Scott, Los Angeles.....W 4
Nov. 29—Al Lucey, Hollywood.....KO 1
Dec. 2—Bob Scott, Ocean Park.....W 4

1947

Jan. 10—Gaston Miller, Las Vegas.....L 6
May 27—Jack Warren, Los Angeles....NC 2
Aug. 8—Jim Lee, Hollywood.....W 4
Sept. 5—Willie Bean, Hollywood.....D 4
Sept. 25—Ray Stevens, Belmont, Calif. .....KO by 5

ELI HALL

Buffalo, N. Y. Middleweight. Negro.

1946

Sept. 17—Bob Friedl, Buffalo.....W 4
Oct. 15—Bob Wigfall, Buffalo.....W 4
Nov. 8—Natie Brown, Syracuse.....KO 4
Nov. 19—Wally Hicks, Buffalo.....W 6
Dec. 9—Joey Brown, Troy.....KO by 4
Dec. 17—Bobby Friedl, Buffalo.....W 4

1947

Feb. 4—Rickey Miller, Buffalo.....D 4
June 4—Pete Zaduck, Buffalo.....L 6
June 18—Billy Morris, Utica.....W 8
Aug. 7—Billy Mims, Utica.....W 6
Aug. 18—Hal Anspach, Scranton.....D 8
Sept. 4—Jackie Williams, Utica.....W 6
Sept. 9—Rickey Miller, Buffalo.....L 6
Nov. 12—Joe Taylor, Binghamton.....D 6
Nov. 21—Carl Gush, Scranton .....W 8

HENRY HALL

Born in New Orleans. Nationality, American-Negro. Light Heavy.

1942

Sept. 11—Willie Butler, New Orleans ..KO 4
Oct. 16—Henry Jackson, New Orleans..KO 4
Dec. 13—Johnny Monroe, New Orleans..W 6

1943

Jan. 15—Teddy Clark, New Orleans....KO 2
Jan. 24—K. O. Carson, New Orleans...KO 1
Feb. 19—Anthony Jones, New Orl...KO by 3
Dec. 3—Mike Edwards, New Orleans..KO 2
Dec. 10—P. G. Carson, New Orleans.....W 8

1944

Feb. 11—Panther Red, New Orleans....KO 2
May 12—P. G. Carson, New Orleans.....W 6
May 26—Paul Blanks, New Orleans.....W 6
June 20—Moise Howard, New Orleans...W 6
July 21—Paul Blanks, New Orleans.....W 8
July 28—Otto Blackwell, New Orleans..W 8
Aug. 28—Eddie Jackson, New Orleans...W 10
Sept. 15—Otto Blackwell, New Orleans..W 8
Oct. 20—Al Stephany, New Orleans.....W 10
Nov. 17—Mad Anthony Jones, N. O. ....L 10

1945

July 2—Coolidge Miller, New Orleans..W 10
Oct. 5—Moise Howard, New Orleans..W 8
Nov. 2—Dave Clark, New Orleans.....D 10
Dec. 7—Panther Red, New Orleans....W 8

1946

Mar. 29—Douglas Rhone, New Orleans.KO 2
Apr. 5—Al Williams, New Orleans....KO 2
Apr. 10—Red Aubry, Galveston.....NC —
Aug. 15—Willis Applegate, Brooklyn....W 6
Aug. 20—Johnnie Johnson, Newark.....W 6
Aug. 26—Ross Strickland, Brooklyn...KO 3
Sept. 3—Willie Hayes, Union City.....W 6
Sept. 18—Danny Peal, N. Y. C.....W 4
Nov. 11—Teddy Randolph, Newark.....W 10
Dec. 2—St. Paul, Holyoke.....W 10
Dec. 23—St. Paul, Holyoke.....W 10

1947

Jan. 6—Billy Grant, Newark.....L 10
Jan. 13—Bert Lytell, Holyoke.....L 10
Jan. 27—Billy Grant, Newark.....W 12
Feb. 10—George Brown, Newark.....W 10
Mar. 14—Holman Williams, New Orleans.D 10
Mar. 28—Holman Williams, New Orleans.L 12
June 10—Tee Hubert, Pittsfield.....L 10
July 21—Doc Williams, Newark.....L 10

Sept. 2—Roy Taylor, Elizabeth.....W 8
Sept. 8—Sam Baroudi, Springfield.....W 10
Dec. 29—Ted Lowry, Holyoke .....W 10

JESSE HALL

Seattle, Wash. Negro Heavyweight

1946

Feb. 11—Jim Brinkman, Ocean Park....W 4
Feb. 18—J. Q. Jackson, Pico.....W 4
Feb. 26—Babe Edwards, Los Angeles....W 4
May 8—Babe Edwards, Long Beach.....L 6
June 14—Austin O'Jibway, Hollywood...W 4
Aug. 27—Jack Huber, Fresno.....L 6
Sept. 10—Bill Brown, Los Angeles.....KO 1
Sept. 16—Joe Recia, Pico.....KO 1
Oct. 1—Bill McClure, Los Angeles.....D 4
Oct. 4—J. Q. Jackson, Hollywood.....KO 3
Oct. 18—Fred Wermy, Hollywood.....W 4
Oct. 25—Francis Ogg, San Diego.....W 6
Nov. 5—Bill McClure, Los Angeles.....D 4
Dec. 20—Tony Martin, San Diego .....KO 2

1947

Jan. 22—Ray Stevens, Okland.....W 6
Feb. 28—Jerry McSwain, San Diego.....L 10
Apr. 28—Tony Bosnich, San Fran.....L 10
Sept. 4—Harry Wills, Hollywood.....W 6

LOUIS HALL

Detroit, Mich., Welterweight

1946

Oct. 8—Larry Ray, Detroit.....KO 5
Oct. 11—Charlie Busalacchi, Milw. KO by 4
Oct. 22—Fist Dever, Detroit.....W 6
Nov. 5—Ray Barnes, Detroit.....KO by 3

1947

Jan. 3—Tommy Lewis, Chicago.....W 4
Jan. 14—Larry Ray, Detroit.....W 6
Jan. 27—Joe Manjarez, Chicago.....W 6
Feb. 7—Frankie Cardinal, Detroit.....L 5
Feb. 21—Danny Boy Williams, Detroit....L 6
Mar. 11—Ted Bussey, Detroit.....KO by 1
Apr. 8—Ted Bussey, Detroit.....KO by 2
June 6—Babe Armstrong, Detroit.....W 4
June 27—Talmadge Bussey, Detroit..KO by 5

PRENTISS HALL

Buffalo, N. Y., Light-heavyweight

1944

May 23—Jackie Taylor, Buffalo.....W 6
May 30—Stanley Edwards, Buffalo.....W 6
June 8—Jack Carpenter, Buffalo.....KO 4
July 11—Nelson Hawkins, Buffalo.....KO 1
Aug. 1—Harry Hardy, Buffalo.....KO 5
Sept. 12—John Szewezyk, Buffalo.....KO 3
Sept. 26—Vern Esco, Buffalo.....W 6
Oct. 3—Sam Shumway, Buffalo.....KO 1

1945

Jan. 16—Steve Brogan, Buffalo.....KO 1
Feb. 27—Izzy Jannazzo, Buffalo W8
Mar 6—Johnny Carter, Buffalo.....W 8
May 8—Holman Williams, Buffalo.....L 8
June 5—Ira Hughes, Buffalo.....KO 2
June 19—Walter Thomas, Buffalo.....KO 6
Sept. 11—Phil Muscato, Buffalo.....KO by 8
Nov. 5—Tony Gillo, Buffalo .....KO 1
Dec. 11—Lee Oma, Buffalo.....KO by 5

1946

Feb. 4—Deacon Logan, Buffalo.....W 6
Feb. 11—Solly Zalter, Scranton.....KO 5
May 24—Charley Hayes, N. Y. C.....W 6
June 5—Russ Baxter, Buffalo.....KO 1
July 10—Langston Dennis, Buffalo.....W 6
Aug. 21—Art Hardy, Buffalo.....KO 6
Aug. 28—Jimmy Mulligan, Binghamton W 8
Oct. 25—Oscar Boyd, Syracuse.....W 8
Oct. 29—Al Timmons, Buffalo.....KO 9
Nov. 8—Jimmy Nelson, Syracuse.....KO 6

1947

Jan. 21—Frankie Zamoris, Buffalo.KO by 10
Nov. 12—Sam Baroudi, Binghamton.KO by 6
Dec. 3—Al Barrow, Binghamton.....KO 5

JIMMY HALLER

Coast Lightweight

1947

Feb. 20—Chris Sponsel, Oakland.....L 4
Feb. 25—Al Irwin, San Fran.....KO by 2
July 22—Buddy Jacklich, San Fran..KO by 5
Aug. 2—Alex Amador, San Fran.....L 4
Aug. 9—Alex Amador, San Fran.....L 4
Aug. 21—Ray Martinez, Oakland.....D 4

VIC HALLER

Springfield, Mass., Bantamweight

1947

Feb. 4—Joey Angelo, Hartford.....KO 1
Mar. 17—Jerry Lavigne, Providence.....W 6
Apr. 7—Tom Collins, Providence...KO by 4
May 5—Johnny Olstead, New Britain..KO 2
May 9—Billy Gillard, Boston.....KO by 4
May 26—Tom Collins, Providence.....L 6
Aug. 12—Jimmy Vincent, Hartford.....W 6
Sept. 16—Paul Midiri, Springfield.....D 6
Dec. 1—Louis Bell, Lewiston .....W 6

AL HALLIE

Southbridge, Mass., Welterweight

1944

June 20—Johnny Mara, N. Bedford.KO by 4
Aug. 29—Johnny Parr, New Bedford....L 4
Oct. 2—Ritchie Gibbons, Holyoke.....L 4
Oct. 20—Art Damico, Worcester.....L 6
Oct. 30—Ace Parker, Holyoke.....L 4
Nov. 3—Johnny Mara, Worcester.....L 6
Nov. 10—Johnny Mara, Worcester.....D 4
Nov. 13—Ritchie Gibbons, Holyoke.....L 4
Nov. 24—Mike Welch, Worcester.....W 4
Dec. 22—Mike Welch, Worcester.....D 6
Dec. 29—Matty Robinson, Worcester....L 4

1945

Jan. 5—Tony Gouveia, Worcester.....L 6
Jan. 12—Jimmy Cook, Worcester.....W 4
Feb. 9—Lou Fico, Worcester.....KO by 4
Feb. 12—Charlie Warner, Holyoke.....W 4
Feb. 19—Freddie Varatti, Holyoke..KO by 2
Feb. 22—Mickey Paul, Fall River.....L 6
Feb. 26—Sal Canata, Holyoke.....W 4
Mar. 2—Johnny Mara, Providence.KO by 2
Mar. 16—Billy Nappier, Worcester.....L 6
May 3—Redcap Cooper, Southbridge...W 4
June 4—Tony Soave, Providence....KO by 4
June 22—Billy Howard, Worcester..KO by 2
July 12—Frankie Farr, Fall River...KO by 3
Oct. 29—Tommy Baker, Fitchburg.....L 6
Nov. 5—Johnny Parvia, Fitchburg.....L 6
Nov. 19—Jimmy Kelley, Fitchburg.....KO 2
Nov. 26—Jimmy Mooney, Fitchburg.KO by 1
Dec. 3—Jimmy Kelley, Fitchburg.....KO 2

1946

Feb. 1—Pete Noka, Worcester.....L 4
Feb. 15—Frankie Ross, Worcester..KO by 4
Feb. 19—Duke Demers, Manchester....KO 3
Feb. 20—Carter Holmes, Brockton.....L 4
Feb 26—Frankie Young, Southbr'ge KO by 5
Nov. 19—Al Silverman, Hartford.....L 6

1947

Feb. 18—Jimmy Vincent, Fitchburg.....L 6
July 25—Jimmy Lynch, Worcester.....W 4
Aug. 15—Ben Strollo, Worcester.....KO 2
Sept. 19—Mike Duffy, Worcester.....KO 2
Oct. 3—Jimmy Cook, Worcester.....L 4
Oct. 10—Jimmy Cook, Worcester.....LF 2

EDDIE HALLIGAN

Born. 1921, Oakland, Calif. Middlweight. Height, 5 ft. 8 in.

1941

Jan. 7—Billy McCoy, San Francisco....W 4
Jan. 15—Billy McCoy, Oakland .....W 4
Jan. 22—Ray Marino, Oakland .....W 4
Feb. 24—Frankie Santos, San Fran.....KO 1
Mar. 27—Manuel Plazza, Sacramento.....D 4
Apr. 3—Zeke Castro, Sacramento.....W 4
Apr. 23—Zeke Castro, Sacramento.....W 4
Apr. 28—Frankie Santos, San Fran. .....W 4
May 5—Lalo Llanes (Lalo Rodriguez), San Francisco .....W 4
May 23—Manuel Plazza, Sacramento ....W 4
June 4—Jerry Taylor, Oakland .....KO 3
June 11—Charley Early, Oakland .....W 4
June 16—Joe Caballero, San Francisco...W 4
June 19—Leonard Serna, Oakland.....W 4
Aug. 4—Max Hutchens, San Francisco..D 4
Aug. 13—Paul Lewis, Oakland ....KO by 6
Sept. 3—Frankie Cuenca, Oakland .....W 4

Oct. 6—Charley Early, San Francisco---D 4
Nov. 10—Charley Early, San Fran. ------D 4
Nov. 12—Benny Santiago, Oakland -----W 4

1942

Feb. 9—Babe Miranda, San Fran. ----NC 3
Feb. 16—Babe Miranda, San Fran.------W 4
Mar. 25—Eddie Munyer, Oakland------KO 4
May 6—Benny Santiago, Oakland -----W 4
June 3—Pete Viratos, Oakland ---------W 6
Sept. 17—George Duke, San Fran. -------L 6
Sept. 25—Babe Miranda, San Fran. ------W 6
Oct. 9—George Duke, San Fran. -------W 8
Oct. 28—Charley Early, Oakland -------W 4
Nov. 10—Irish Johnny Taylor, Oakland-W 6
Nov. 19—Henry Paz, Oakland ---------W 6
Dec. 2—Eddie Hudson, San Francisco---W 8

1944

Jan. 5—George Duke, San Fran. -------L 8
Jan. 11—George Duke, San Jose--------D 8
Feb. 4—Leroy Wade, Sacramento------KO 2
—George Duke, San Jose---------D 10
Feb. 11—George Duke, San Fran. -------L 8
Apr. 25—Speedy Cannon, San Fran. ----D 6
May 1—Speedy Cannon, San Jose-------W 6
June 7—Joe Gibberson, Oakland--------W 6
July 5—Paul Lewis, Oakland-----KO by 4
July 26—Speedy Cannon, Oakland-------W 6
Oct. 4—Eddie Cerda, Oakland---------W 6
Dec. 1—Pedro Jiminez, San Jose-------D 6
Dec. 15—Leroy Wade, Sacramento-------W 4

1945

Jan. 8—Pete Viratos, San Francisco----D 4
Jan. 9—Bill Simmons, San Jose--------W 4
Jan. 11—Slim Brown, Sacramento-------W 4
Jan. 16—Pete Viratos, San Jose--------D 6
Feb. 16—Pete Viratos, San Francisco----W 6
Apr. 4—Red Rasmussen, Oakland-------L 6
Apr. 27—Charley O'Kelly, San Fran.----W 6
May 8—Top Row Allen, San Fran.------D 8
June 22—Pete Viratos, San Francisco----W 8
June 26—Bill Simmons, San Jose--------W 6
Sept. 21—Pedro Jiminez, San Francisco--D 5
Oct. 12—Top Row Allen, San Fran.------W 8

1946

Feb. 19—George Smith, Fresno ---------L 6
Mar. 20—Gene Cartwright, San Fran.--KO 3
June 14—Paul Blanks, San Francisco----W 6
July 3—Paul Blanks, Oakland----------D 4
Sept. 18—Wilson Mackay, Oakland------D 4
Oct. 9—Wilson Mackay, Oakland-------W 4
Nov. 7—Pedro Jiminez, Santa Rosa ----D 6
Dec. 11—George Smith, Oakland--------W 4
Dec. 13—Willie Vega, San Francisco-----D 4

1947

Apr. 21—George Cote, Vancouver--------W 6
May 9—George Cote, Spokane----------W 6
May 16—Benny Droll, Spokane----------W 6
June 13—Roy Kennedy, Spokane----------L 6
Aug. 15—Frankie Rowe, Spokane--------W 6
Sept. 1—Axel Boode, Spokane------KO by 1

KEITH HAMILTON

New Orleans, Lightweight

1947

(Pro Debut)

May 26—Anthony Labruzza, New Orl.-W 6
June 16—Catfish Bourgeois, New Orleans-W 6
July 28—James Enopia, New Orleans-KO 5
—Joe Johnson, New Orleans------L 6
Sept. 6—Joe Johnson, New Orleans------L 6
Nov. 17—Augie Lapara, New Orleans----W 5
Dec. 1—Johnny Villanueva, New Orl.-W 10
Dec. 15—George Barris, New Orleans --W 10

OLIVER HAMM

Houston, Texas, Welterweight

1945

Aug. 20—Chino Lopez, San Antonio------D 6
Sept. 11—Ignacio Garcia, Beaumont-----L 8
Sept. 12—Joey Yarosz, Houston-----KO by 3
Sept. 21—Louis Rousse, New Orleans-KO by 3
Oct. 2—Marcelina de la Rosa, B'mont--W 6
Oct 16—Nash Ortiz, Houston----------D 6
Oct. 23—Joe Passante, Houston-----KO by 2
Nov. 6—Howard Garr, Beaumont-----KO 6
Nov. 12—Mickey McCoy, Dallas---------W 6
Nov. 20—Rudy Cruz, San Antonio---KO by 2
Dec. 5—Eddie Weller, Beaumont--------D 8
Dec. 6—Jackie Hendrix, Galveston----KO 3
Dec. 18—Grady Black, Galveston--------L 10

1946

Jan. 8—Pete Sanchez, Galveston-------L 6
Jan. 9—Jack Brady, Houston---------KO 4
Jan. 22—Harry Thielepape, Houston----W 6
Jan. 28—Pat Donahue, New Orleans KO by 4
Feb. 19—Henry Majcher, Houston KO by 2
Feb. 22—Fernando Barja, Beaumont KO by 7
Mar. 26—Gordon House, Houston--KO by 3
Aug. 1—Kid Crosby, Bartlesville, Okla. ----------KO by 4
Sept. 23—Abner Bedingfield, Beaumont KO by 4
Oct. 28—Tom Peavy, Savannah--------KO 2

1947

Feb. 24—Johnny Dyson, Miami----------L 6
Mar. 24—Gene Smith, Miami---------KO by 2
Mar. 26—Billy Spankler, Miami---------L 4
Mar. 28—Gene Smith, Palm Beach--KO by 5
Apr. 2—Lee Lott, Miami----------W 6
Apr. 7—Gene Smith, Miami---------KO by 2
May 7—Mickey Hogan, Miami----------L 6
May 12—Jackie Hogan, Miami ----------L 6
May 14—Chuck Pecora, Miami ----------L 6
Aug. 27—Bobby Fuller, Miami----------L 4
Sept. 8—Red Barron, Miami----------D 4
Sept. 15—Joey Hontz, Miami--------KO by 4

GEORGE HAMMOND

Riverside, N. J., Welterweight

1946

July 8—Walter Johnson, Allentown-KO by 2
Sept. 10—Jimmy McGlynn, Phila.------KO 2
Oct. 29—Dock Mack, Allentown----KO by 1
Oct. 31—Pancho Day, Atlantic City------L 6

1947

Feb. 7—Van Kirk, Phila.----------W 6
Feb. 24—Earl Huff, Vineland, N. J.------L 6
Mar. 17—Jackie Carr, Vineland----------L 6
Apr. 25—Ruben Young, Phila.----------W 6
May 7—Bernard Dukes, Phila.----------W 6
June 25—Johnny Fry, Phila.----------D 6
Oct. 14—Cliff Dyes, Phila.----------L 6
Nov. 6—Joe Brewer, Reading, Pa.-------L 8
Nov. 11—Primos Cutler, Camden--------W 6
Nov. 20—Van Penn, Harrisburg ----------W 8
Dec. 9—Joey Falco, Camden ----------L 8

MEL HAMMOND

Minneapolis Featherweight

1947

June 13—Paul Martinex, Minneapolis----W 4
July 10—Charlie Schultze, Owatonna, Minn. ----------W 4
Aug. 29—Merle VanCleve, Rochester, Minn. ----------KO 4
Sept. 10—Carlos Menzona, Duluth------KO 4
Oct. 3—Merle VanCleve, Minneapolis-KO 4
Oct. 17—Eddie Serratos, Minneapolis----W 4
Oct. 20—Corky Gonzales, Omaha--------L 4
Oct. 31—Pete Bolos, Minneapolis--------W 4
Dec. 4—Ted Christie, Minneapolis------KO 4
Dec. 18—Chuck McGrow, Minneapolis-KO 5

RICHARD HAMMOND

Chicago, Ill. Light-heavyweight

1946

Apr. 11—Pete Jackson, Chicago--------KO 3
Apr. 25—George Baratko, Chicago-------W 6
July 11—Anton Raadik, Chicago---KO by 2
Oct. 2—Dave Griffin, Chicago--------KO 3
Oct. 9—Paul Darby, Chicago----------W 4

1947

Jan. 6—Willie Covington, Chicago------W 4
Jan. 31—John Buttram, Chicago-------KO 4
Feb. 11—Johnny Jackson, Chicago-------W 4
Feb. 28—Eddie Taylor, Chicago-----W dis. 3
Apr. 21—Sylvester Perkins, Chicago-KO by 2
May 26—Al Mahoney, Chicago----------W 8
June 23—Jackie Burke, Chicago--------KO 6
July 7—Anton Raadik, Chicago----KO by 2

OSCAR HAMP

Gary, Indiana, Light-heavyweight

1946

Mar. 25—Bill Peterson, Chicago----KO by 5
Apr. 27—Billy Sullivan, Hammond-----KO 1
May 10—Al Johnson, Indianapolis------L 3
May 27—Buddy O'Dell, Chicago----KO by 3

1947

May 12—Jack Grant, Chicago.....KO 2
May 19—Jack Hill, Chicago.....L 5
May 21—Leroy Jeffries, Kans. City..KO by 2
Dec. 16—Pete Hammond, Chicago .....KO 3

JIMMY HAMPTON

Buffalo, N. Y., Lightweight

1944

Feb. 29—Chet Goodwin, Buffalo.....L 4
Mar. 7—Johnny Chapman, Buffalo....KO 3
Mar. 14—Chet Goodwin, Buffalo.....W 4
Mar. 22—Pete Cappy, Buffalo.....D 4
Apr. 3—Pete Cappy, Binghamton.....W 8
Apr. 12—Pete Cappy, Binghamton..KO by 4
Aug. 1—Johnny Virgo, Buffalo.....L 6
Aug. 9—Johnny Varcy, Erie.....L 4
Aug. 28—Johnny Long, Syracuse...KO by 3
Sept. 22—Monty Klein, Syracuse.....L 4
Sept. 26—Joe Genovese, Buffalo.....W 6
Sept. 27—Joey Faiello, Erie.....L 6
Sept. 29—Vic Belanger, Binghamton.....L 6
Dec. 11—Johnny Virgo, Buffalo.....W 6

1945

Feb. 13—Johnny Virgo, Buffalo.....L 6
May 7—Eddie Smith, Rochester.....L 10
May 29—Rudy Zidell, Erie.....W 8
June 7—Ray Nulph, Erie.....W 6
June 12—Pat Bradley, Buffalo.....W 6
June 14—Ray Miller, Erie.....KO 3
June 18—Stanley Cieslak, Buffalo.....W 6
June 29—Jimmy Joyce, Erie.....D 5
July 6—Steve Bellus, Dayton.....W 10
July 24—Eddie Simmons, Erie.....KO 8
Aug. 2—Johnny Virgo, Erie.....KO by 5
Nov. 23—Arbie Bowie, Cleveland.....L 6
Nov. 28—Al Jordan, Milwaukee.....KO by 3
Dec. 26—Allie Wolf, Buffalo.....W 6

1946

Jan. 15—Johnny Cesario, Buffalo.....L 6
May 1—Chet Martin, Akron.....L 5
July 29—Billy Seep, Buffalo.....D 6
Nov. 6—Al Baldisano, Buffalo.....L 6

1947

Feb. —Mickey Bellitiere, Kingston....W 6
Mar. 6—Andy Klinges, Wilkes-Barre ..W 8
Apr. 16—Willie Jenkins, Akron.....W 5
May 23—Charley Schnauppauf, Wilkes-Barre .....W 10
Sept. 15—Santa Bucca, Scranton....KO by 7

LEW HANBURY

Born in Washington, D. C. Lightweight. Height, 5 ft. 5 in.

1942

June 15—Preston Drew, Washington ....W 6
(Drew died the next day of a blood clot)
July 6—Wayman Stewart, Washington ..L 6
July 21—Steve Nuss, Washington .....KO 4
Aug. 21—Roscoe Perry, Washington ....W
Sept. 22—Dom Baccala, Washington.....KO 3
Oct. 12—Kid Lewis, Washington .....W 6
Nov. 16—Billy Banks, Washington .....W 8

1943

Jan. 21—Billy Banks, Wash., D. C.....W 8
Mar. 15—Jimmy Phillips, Wash., D. C.....L 8
May 11—Jimmy Phillips, Wash., D. C....W 10
May 20—Jackie Callura, Wash., D. C.....W 10
June 28—Jackie Wilson, Wash., D. C. KO by 7
Aug. 27—Gus Coen Levine, N. Y. C.....KO 5
Oct. 4—Frankie Rubino, N. Y. C.....W 6
Oct. 15—Danny Petro, Wash., D. C.....KO 7
Nov. 19—Freddie Addeo, N. Y. C. .....W 6

In U. S. Army.

1944

Feb. 7—Henry Armstrong, Wash. ..KO by 3
Feb. 21—Jimmy Collins, Baltimore.....KO 3
Mar. 20—Cleo Shans, Baltimore.....L 10
Apr. 20—Aaron Perry, Wash. .....KO by 6

1945

May 25—Nava Esparza, New York.....L 6
June 25—Eddie Burns, Washington.....KO 1
July 25—Morris Reif, Washington...KO by 3
Nov. 5—Pedro Firpo, New York.....L 10

1946

July 29—Al Victoria, Washington.....KO 5
Aug. 2—Johnny Dell, N. Y. C.....L 8
Nov. 15—Frankie Moore, Hollywood KO by 6
Dec. 3—Enrique Bolanos, L. A.....KO by 6

1947

Mar. 28—Billy Strauss, Garden.....KO 3
Apr. 8—Johnny Dell, N. Y.....W 8
June 3—Biff Jones, Wash.....KO by 2

JIM HARDAWAY

New York Middleweight

1946

Nov. 21—Mel Griffin, N. Y.....KO by 1
Nov. 30—Murray Anka, Bklyn.....KO 2
Dec. 9—Eddie Ahearn, New Britain..KO 1

1947

Jan. 6—Walter Cartier, New Britain .....KO by 1
Jan. 24—Hal Anspach, N. Y.....KO by 4
Jan. 27—Walter Cartier, New Britain..KO 1
Feb. 1—Larry Davis, Bklyn.....KO by 3
Feb. 17—Larry Davis, N. Y.....KO by 2
Feb. 24—Billy Kowal, New Britain.KO by 2
Mar. 31—Autrey Barnes, Stamford.KO by 2
Oct. 27—Don Fisher, New Haven..KO by 3

NAT HARDEN

New York Lightweight

1947

Apr. 24—Ray Carter, N. Y.....W dis. 2
May 6—Willie Pruden, White Plns..KO by 4
Sept. 2—Solly Cantor, N. Y.....L 8
Oct. 2—Joe Marmo, Paterson.....L 6
Nov. 11—Donald Murray, White Plains..W 6
Dec. 10—Tony LaBua, Jamaica .....D 8
Dec. 16—Fritzie Pruden, Jersey City....L 8

GLEN HARDISON

Williamson, N. C. Welterweight

1946

Oct. 7—Art Bether, Washington .....L 6

1947

Jan. 16—Vince Miazak, Norfolk, Va.....W 6
Feb. 10—Earl Kesterson, Norfolk, Va...KO 4
Aug. 11—Melvin Wade, Baltimore.....D 6
Aug. 18—Jimmy Wright, Wilmington, Del. .....KO 3
Aug. 20—Roy Wirt, Roanoke, Va.....D 6
Aug. 25—Walter Roane, Baltimore, Md...L 6
Sept. 8—Joe Tate, Wilmington, Del..KO by 3
Sept. 15—Melvin Wade, Baltimore..KO by 3
Nov. 10—Melvin Wade, Wash.....KO by 5

ARTHUR HARDY

Pittsburgh, Pa., Middleweight

1945

Feb. 21—Al Jolson, Binghamton.....D 8
Feb. 28—Al Jolson, Binghamton.....L 8
Mar. 6—Oscar Boyd, Buffalo.....KO by 3
May 1—Oscar Boyd, Binghamton.....W 10
June 5—Mickey Doyle, Buffalo.....W 8
June 18—Dave Viau, Albany.....W 8
July 3—Mario Ochoa, Pittsburgh...KO by 2
July 11—Oscar Boyd, Buffalo.....L 6
Aug. 27—Johnny Johnson, Pittsburgh....L 6
Sept. 26—Langston Dennis, Binghamton..L 8
Oct. 24—Billy Adams, Buffalo.....W 6
Oct. 25—Vinnie Jones, Akron.....KO by 2
Nov. 16—Louis Flyer, Columbus.....KO 8
Dec. 10—Charley Padalino, Detroit..KO by 2

1946

Jan. 2—Allen Faulkner, Buffalo.....W 6
Jan. 17—Bobby Giles, Rochester.....W 6
Feb. 6—Johnny Eagle, Akron.....W 8
Feb. 14—George Riley, Rochester.....W 8
Feb. 25—Mickey Doyle, Rochester.....W 8
June 17—Henry Smith, Pittsburgh.....L 6
June 26—Rosey Pope, Pittsburgh .....KO 1
July 8—Henry Smith, Pittsburgh.....L 6
Aug. 21—Prentiss Hall, Buffalo....KO by 6
Sept. 4—Henry Brimm, Buffalo.....KO by 2
Sept. 9—Jimmy Mulligan, Cleve...KO by 2

1947

Mar. 20—Al Thorton, Pittsburgh .....L 8
June 13—Nap Howard, San Diego.....W 6
July 22—Garfield Coleman, Los Ang.....W 4
Aug. 12—Vicente Villavicencio, Tijuana..W 10
Oct. 4—Vicente Villavicencio, Mex. CityW 10
Nov. 5—Billy Pappas, Phoenix .....W 6

THOMPSON HARMON

New York Lightweight

1946

Nov. 19—Jimmi Lanti, Bklyn.....KO 3
Nov. 29—Billy Smith, N. Y.....L 4
Dec. 12—John Johnikins, N. Y.....L 4
Dec. 19—Ralph Viserto, N. Y.....KO 1
Dec. 26—Bobby Root, N. Y.....D 4

1947

Jan. 9—Al Silverman, N. Y. .....W 4
Jan. 13—Harry Diduck, New Haven.....L 6
Feb. 11—Tom Lynch, N. Y.....W 6
Feb. 5—Joey Brocato, Jamaica.....L 6
Feb. 24—Young Junior, New Britain..L dis. 2
Mar. 4—Charley Donovan, N. Y.....KO 2
Mar. 10—Johnny Johniknis, N. Y.....L 6
Mar. 18—Eddie Chapman, Bklyn.....KO 4
Mar. 24—Willie Andrews, New Haven.....W 4
Mar. 31—Jack Armstrong, New Brit.....KO 2
Apr. 11—Eli DeLoach, N. Y.....W 6
Apr. 14—Joey Polowitzer, New Brit.....KO 3
May 12—Johnny Parker, New Britain.....KO 3
May 20—Freddie Yaeger, White Plains.....W 6
June 2—Ray Jackson, N. Y.....L 6
June 6—Sol Cantor, Garden .....D 4
June 17—Moe Harvey, N. Y.....L 6
July 22—James Carter, N. Y.....KO by 5
Aug. 25—Johnny Johnnikins, Coney Isl.....W 6
Sept. 2—Phil Burton, N. Y.....W 6
Sept. 16—Harold Stine, Springfield.....KO 5
Nov. 25—Eugene Hairston, W. Plains..KO by 2

ROCKY HARO

Coast Bantamweight

1947

Feb. 7—Freddy Hernandez, Hollywood..W 4
Feb. 21—Freddy Hernandez, Hollywood..W 4
Feb. 24—Nick DePosta, San Fran.....D 4
Mar. 4—Billy Herrara, Los Angeles.....W 4
Mar. 11—Billy Herrera, Los Angeles.....W 4
Mar. 17—Bobby Molina, Ocean Pk...KO by 2
Mar. 31—Bobby Molina, Ocean Pk.....KO 1
Apr. 18—Dave Mendoza, Hollywood.....D 4
May 2—Bee Jiminez, Hollywood.....W 4
May 6—Ozzie Biggy, Los Angeles.....D 4
Nov. 17—Jose Luis, Ocean Park .....W 4
Nov. 21—Ozzie Biggy, Hollywood .....KO 4
Nov. 28—Len Marcus, Hollywood .....W 4

BERNIE HARPER

New York, Welterweight

1946

Apr. 5—Al Mendez, N. Y. C.....KO by 2
Apr. 8—Bill Launderman, N .Y. C.....L 4
May 21—Mikey Hasinky, N. Y. C.....W 4
June 17—John Ortega, Newark.....L 6
July 9—Phil Burton, Newark.....L 6
Aug. 6—Ralph Nieves, N. Y. C.....KO by 1

1947

Aug. 25—Dom Marchese, N. Y.....KO by 2
Aug. 28—Lenny Queen, Bklyn.....KO 1
Sept. 3—Gene Hairston, Jamaica.....KO by 2
Sept. 11—Dave Peters, Bklyn.....KO by 1
Sept. 27—James Nickers, Bklyn.....L 4
Sept. 30—Patsy Roscano, White Plns.....KO 1
Oct. 7—Joe DeGuardio, White Plns.....KO 3
Oct. 14—Joe Jordan, Queens.....KO by 1
Oct. 27—Bobby Ellis, New Britain..KO by 1
Nov. 18—George Baltieri, Brooklyn..KO by 1
Nov. 25—Ray Jackson, N. Y. C .....KO by 3
Dec. 3—Osie Cooper, N. Y. C. .....KO 3
Dec. 16—Billy Hill, Miami .....D 4
Dec. 26—Jimmy Hill, Palm Beach.....D 5

TEXAS "LEE" HARPER

Born, June 27, 1920, Port Arthur, Texas. Nationality, Irish-American. Lightweight. Height, 5 ft. 5 in.

1938

June 6—Pete Cappy, N. Y. C.....W 4
June 20—Joie Gatto, Brooklyn.....W 4
July 21—Lou Napoli, N. Y. C.....W 4
July 28—Al Gillette, Long Beach, N. Y.....W 4
Aug. 5—Paul Licato, Long Beach, N. Y..W 4
Aug. 9—Joie Gatto, Brooklyn.....D 4
Aug. 19—Jerry Hall, Long Beach, N. Y..D 4
Aug. 26—Lou Napoli, Long Beach, N. Y.....W 6
Sept. 14—Ben Piazza, Jamaica, N. Y.....D 4
Oct. 1—Jimmy Urso, Brooklyn.....W 6
Oct. 15—Hymie Berg, Brooklyn.....W 6
Oct. 19—Gamelin Dumoss, Montreal.....L 6
Nov. 3—Paul Licato, Jamaica.....W 6
Nov. 17—Joie Gatto, Jamaica.....W 6
Dec. 15—Jerry Hall, Jamaica.....W 6
Dec. 27—Frankie Conn, White Plains.....L 6

1939

Jan. 7—Gerard De Lia, Brooklyn.....D 6
Feb. 9—Red Hutchins, Houston, Tex.....W 10
Feb. 17—K. O. Barrado, Corpus Christi, Texas .....KO by 7
Apr. 28—Joie Gatto, N. Y. C.....W 4
May 16—Yoshio Hank Nakamura, N.Y.C..W 6
May 30—Johnny Compo, White Plains.....D 6
June 20—Maxie Shapiro, Cedarhurst..KO by 2
July 18—Spider Armstrong, Long Island City .....KO by 6
Aug. 3—Monte Pignatore, Brooklyn.....W 6
Aug. 23—Monte Pignatore, Brooklyn.....W 6
Sept. 7—Vankie Watson, Brooklyn.....W 6
Oct. 3—Baby Yack, Brooklyn.....D 8
Oct. 21—Charley Varre, Brooklyn.....KO by 5
Nov. 8—Johnny Compo, Jamaica.....W 6
Nov. 27—Allie Stolz, Newark.....KO by 6
Dec. 13—Larry Crici, Jamaica.....W 6
Dec. 26—Bobby Ruffin, Newark.....W 8

1940

Jan. 2—Yoshio Hank Nakamura, White Plains, N. Y. .....L 8
Jan. 10—Johnny Cockfield, Jamaica.....W 6
Feb. 6—Lenny Mancini, Brooklyn.....L 8
Feb. 13—Charley Varre, Brooklyn.....W 8
Feb. 19—Bobby Ruffin, N. Y. C.....L 8
Mar. 4—Monte Pignatore, N. Y. C.....W 8
Mar. 23—Mickey Farber, Brooklyn..KO by 6
Apr. 13—Al Reid, Brooklyn.....W 8
Apr. 27—Joey Fontana, Brooklyn.....W 8
May 11—Mike Belloise, Brooklyn.....L 8
May 27—Bobby Ivy, N. Y. C.....L 8
June 7—Joie Fontana, Coney Island.....L 8
June 27—Joie Fontana, Brooklyn.....KO by 7
Aug. 1—Joe Echeverria, Brooklyn.....W 8
Aug. 8—Kid Hatcher, Waterbury.....L 8
Sept. 6—Lou Laurie, Coney Island.....W 8
Sept. 21—Pedro Hernandez, Brooklyn.....W 8
Oct. 5—Terry Young, Brooklyn.....L 8
Nov. 15—Terry Young, N. Y. C.....L 6
Dec. 21—Danny Bartfield, N. Y. C.....L 8

1941

Mar. 6—Chalky Wright, Wash., D.C..KO by 3
Mar. 24—Angelo Radano, Bridgeport.....L 8
Mar. 31—Carmelo Fenoy, N. Y. C.....KO by 6
Aug. 8—George Karkella, Long Beach, N. Y. .....KO 5
Aug. 14—Vankie Watson, Brooklyn.....W 6
Aug. 28—Larry McManus, Brooklyn.....W 6

1942

May 19—Lou Bodish, Edgewater Arsenal .....KO by 6
May 23—Joe Echevarria, Brooklyn.....W 6
June 23—Frankie Rubino, Brooklyn.....W 8
July 14—Terry Young, Brooklyn.....KO by 5
In U. S. Army.

1946

Dec. 11—Bobby Woods, Jamaica.....W 6

1947

Jan. 7—Ralph Barrera, Bklyn.....W 6
Jan. 22—Ralph Barrera, Jamaica.....W 6
Feb. 19—Tony LaBua, Jamaica.....L 6
Dec. 16—Buddy Holderfield, Hartfd. KO by 2

CHARLIE HARRIS

Port Chester, N. Y., Welterweight

1946

Dec. 9—Pat Brady, New Britain .....LD 1

1947

Mar. 5—Johnny Johniken, Jamaica KO by 5
Apr. 29—Sammy LaLima, Bklyn .....KO 2
June 16—Charley Donovan, Bklyn.....KO 3
July 2—Eddie Mullens, Wilkes-Barre ..W 6
Oct. 8—Jimmy Pierce, Jamaica .....W 8
Oct. 28—Augie Brett, Hartford .....KO 5

JACKIE HARRIS

Malden, Mass., Featherweight

1940

Oct. 12—Joey Marcus, New Haven .....KO 1
Dec. 9—Frank Topazio, Providence .....W 4
Dec. 16—Frank Topazio, Boston .....KO 5

1941

Jan. 9—Sammy Mammone, New Haven..W 6
Jan. 24—Danny Carabello, Holyoke.....L 6
Feb. 14—Lefty La Chance, Boston, Mass..D 6
Feb. 28—Lefty La Chance, Boston, Mass..D 6
Apr. 18—Al Sforza, Boston, Mass.....W 6
May 28—Curley St. Angelo, New Haven..W 8
June 14—Al Sforza, Boston, Mass.....D 6
July 11—Joey Stack, No. Adams, Mass..W 8
July 18—Tony Iacovacci, Bridgeport ....D 6
July 25—Eddie De Angelis, Cranston, R. I. .....KO
Aug. 14—Artie Vitts, Cranston, R. I....KO 1
Sept. 18—Joey Rivers, New Bedford.....W 8
Sept. 25—Willie Pep, New Haven...KO by 1
Oct. 2—Eddie De Jeans, Fall River ..KO 3
Oct. 16—Larry Bolvin, Fall River..KO by 6
Nov. 6—Joey Stack, Fall River.....L 10
Dec. 15—Larry Bolvin, Fall River.....L 10

1942

Jan. 2—Florant Desmarais, Lynn, Mass..L 8
In U. S. Army.

1945

May 25—Dave Butler, Boston.....KO 2
June 1—Alex Louis, Boston.....KO 1
June 8—Eddie Barry, Boston.....KO 3
Sept. 17—Yvonne Cote, Boston.....KO 2
Oct. 1—Jerry Zullo, Boston.....KO 8
Oct. 18—Tony Oshiro, Fall River.....D 10
Nov. 6—Leo Mucucci, Salem.....W 10
Nov. 19—Tony Oshiro, Boston.....W 10
Nov. 27—Bobby English, Salem.....L 10

1946

Jan. 14—Timothy Hayes, Boston.....L 12
Jan. 25—Corky Davis, Worcester.....KO 7
Mar. 18—Spider Armstrong, Boston KO by 4
May 13—Jackie Callura, Boston....KO by 8
July 10—Jorge Sanchez, Providence....KO 9
July 16—Tommy Wells, Manchester.....W 10
July 30—Bobby English, Manchester...KO 10
Aug. 8—Pat Madden, Fall River.....KO 6
Sept. 3—Jimmy Rizzo, Manchester...WDis. 5
Sept. 19—Bobby English, Fall River.....L 10

1947

Jan. 13—Joey Dell, Boston .....W 10
Jan. 20—Tommy Wells, Boston.....KO by 9
Feb. 18—Steve Kronis, Salem .....D 10
Mar. 4—Ivan Jones, Salem .....KO 6
Mar. 18—Oliver Desmarais, Salem .....W 10
Apr. 15—Al Smith, Salem .....L 10
Apr. 22—Martin Taber, Salem .....W 10
May 13—Frankie Carson, Salem....KO by 4
Sept. 9—Steve Kronis, Salem .....KO 9
Sept. 23—Timothy Hayes, Salem ...KO by 9
Oct. 27—Leon Hudson, Boston .....D 10
Dec. 4—Richie Shinn, Boston .....KO by 8
Dec. 19—Alvara Estrada, Worcester.....L 10

KEN HARRIS

Philadelphia, Pa., Light Heavyweight

1946

Oct. 15—Lou Perez, Harrisburg.....KO 5
Nov. 26—Frank Lowry, Philadelphia..KO 3
Dec. 12—Frank Armstrong, Phila.....KO 3

1947

Jan. 16—Fred Lester, Phila. .....W 6
Feb. 13—Jim Taylor, Atlantic City.....W 6
Apr. 3—Doc Williams, Atlantic City ...W 6
Apr. 28—George Vrooman, Phila. .....W 6
June 6—Bunky Wall, Waterbury .....KO 4
July 15—Doc Bee, Allentown .....KO 3
Sept. 8—Ellis Stewart, Pleasantville, N. J. .....W 8
Oct. 6—Randy Brown, Phila. .....KO by 1
Oct. 27—Randy Brown, Phila. .....W 6

LESLIE HARRIS

Baltimore, Md., Lightweight

1945

Apr. 30—Young Wildcat Stewart, Balt....L 4
May 14—Nick Longo, Baltimore.....KO 3
July 23—Frankie Adams, Baltimore....KO 2
Aug. 27—Harry Parisi, Baltimore.....KO 3
Sept. 20—Billy Proctor, Harrisburg.....W 6
Sept. 24—Harry Parisi, Baltimore.....D 4
Oct. 8—Harry Parisi, Baltimore.....D 5
Nov. 26—Herb Jones, Washington.....W 8
Dec. 20—Babe Kelly, Baltimore.....D 6

1946

Jan. 21—Jimmy Ricco, Baltimore.....W 5
Feb. 19—Herbert Jones, Washington.....L 6
July 1—Dom Baccala, Baltimore.....KO 4
Oct. 21—Biff Jones, Washington.....D 6
Nov. 8—Angelo Rogers, Baltimore.....L 6
Nov. 22—Vic Young, Baltimore.....W 6
Dec. 6—Vic Young, Baltimore.....D 8

1947

Jan. 20—Harry Jeffra, Baltimore .....D 10
Feb. 3—Harry Jeffra, Baltimore .....L 10
Mar. 24—Biff Jones, Wash. .....L 10
Apr. 11—Biff Jones, Baltimore .....L 10
Aug. 14—Sandy Saddler, Atlantic City KO by 5
Oct. 10—Sonny Boy West, Baltimore ...L 8
Dec. 3—Jimmy Spence, Baltimore ....KO 1

NICK HARRIS

Philadelphia, Pa., Featherweight

1946

May 3—Charlie Fields, Norristown.....W 4
May 10—Tony Pratt, Philadelphia.....KO 4
June 26—Walt Felmey, Norristown.....W 6
July 11—Alan Campbell, Philadelphia..KO 3
July 19—Jimmy Sulla, Norristown.....W 6
July 25—Jimmy Parlin, Phila.....KO by 1
Oct. 10—Bobby Washington Atl. Cty.KO by 2

1947

Jan. 8—Ruben Rivers, Chicago ....KO by 2
Jan. 22—Bunny Berrigan, Milwaukee ...L 5
Jan. 27—Hank Okura, Chicago .....L 4
Apr. 7—Bunny Berrigan, Chicago .....L 4
Apr. 11—Oliver Benton, Toledo .....L 6
Sept. 24—Art Emerson, Cleveland .....L 4

OSSIE "BULLDOG" HARRIS

Born in Pittsburgh. Negro Middleweight.

1940

Jan. 12—Dave Chacon, Pittsburgh.....W 6
Jan. 25—Willie Poland, Pittsburgh.....KO 4
Feb. 12—Frankie Cavanna, Pittsburgh..W 10
Mar. 4—Frankie Terry, Pittsburgh.....W 10
Mar. 11—Carmen Notch, Pittsburgh.....W 10
Apr. 15—Jimmy Devlin, Pittsburgh....KO 6
Apr. 26—*Bobby Masters, Pittsburgh...KO 7
May 21—Fritzie Zivic, Pittsburgh...KO by 3
June 27—Milo Theodorescu, E. Liverpool..D 10
July 8—Fritzie Zivic, Pittsburgh.....L 10
Aug. 30—Andrea Jessurun, Atlantic City..L 10
Sept. 16—Saverio Turiello, Pittsburgh....L 10
Oct. 21—Kenny La Salle, Pittsburgh....W 8
Dec. 2—Johnny Barbara, Pittsburgh....W 10
*Referee ruled for Masters on foul; commission overruled him.

1941

Feb. 10—Steve Belloise, Pittsburgh.....L 10
Mar. 31—Nate Bolden, Chicago.....W 10
June 2—Charley Burley, Pittsburgh..KO by 9
July 23—Tony Zale, Chicago.....KO by 1
Sept. 24—Carmen Notch, Pittsburgh.....W 10
Dec. 1—Tony Ferrara, Pittsburgh.....W 8
Dec. 15—Raul Carabantes, Pittsburgh....L 8

1942

Feb. 9—Izzy Jannazzo, Pittsburgh .....L 10
June 8—Tommy Yarosz, Pittsburgh .....L 10
July 13—Tommy Yarosz, Pittsburgh .....L 10
Sept. 15—Jose Basora, Pittsburgh .....L 10
Sept. 24—Jimmy Mandell, Rochester ..KO 5
Oct. 22—Sonny Horne, Pittsburgh .....W 10
Record incomplete.

1943

Mar. 2—Johnny Lawer, Pitts., Pa.....W 10
Mar. 30—Jacob La Motta, Pitts., Pa.....L 10
May 13—Tommy Mollis, Johnstown, Pa..L 10
July 14—George Kochan, Akron, O.....L 10
Aug. 5—Neil Miller, Allentown .....D 10
Aug. 12—Jim Elliott, Harrisburg .....D 10
Aug. 19—Neil Miller, Allentown, Pa.....D 10
Aug. 27—Jess Moraney, Harrisburg.....W 10
Sept. 27—Freddie Cabral, W. Springfield, Mass. .....W 8
Oct. 27—Tommy Mollis, Akron, O. .....KO 5
Nov. 20—Jose Basora, Bklyn., N. Y.....L 10
Nov. 26—Coley Welch, Detroit .....L 10

1944

Jan. 3—Fritzie Zivic, Pittsburgh..KO by 10
Jan. 28—Jacob LaMotta, Detroit.....L 10

Feb. 25—Jacob LaMotta, Detroit L 10
Apr. 6—Izzy Jannazzo, Detroit L 10
Apr. 20—Jimmy Elliott, Boston W 10
May 10—Jimmy Mandell, Flint KO 8
May 22—Otto Blackwell, Pittsburgh W 10
June 19—Pfc. Johnny Walker, Pitts. KO by 9
Ju'y 10—Pfc. Johnny Walker, Pitts. W 10
Aug. 4—Eddie Jackson, New Orleans KO 8
Aug. 29—Jose Basora, Pitts. KO by 4
Sept. 11—Jose Basora, Pitts. L 10
Oct. 16—Sampson Powell, Detroit KO by 3
Dec. 12—Lou Schwartz, Brooklyn W 8
Dec. 18—Bee Bee Washington, Wash. D 9

1945

Jan. 1—Johnny Finazzo, Baltimore L 10
Jan. 22—Johnny Finnazo, Pittsburgh W 8
Feb. 26—Tommy Bell, Pittsburgh W 10
Mar. 26—Ruben Shank, Pittsburgh W 10
Apr. 23—Cliff Beckett, Pittsburgh KO 8
May 15—Ruben Shank, Pittsburgh L 10
Juen 7—Marvin Bryant, Pittsburgh W 8
July 4—Jess Moraney, Pittsburgh W 8
July 10—Fritzie Zivic, Pittsburgh W 10
Sept. 19—Vic Dellicurti, Pittsburgh KO 7
Oct. 1—Jimmy Edgar, Detroit L 10
Dec. 6—Johnny Brown, Baltimore L 10
Dec. 28—Dave Clark, Toledo L 10

1946

Jan. 21—Perry Mason, Toledo KO 5
Jan. 28—Cecil Hudson, Washington L 10
Apr. 1—Billy Fox, Pitts. KO by 10
May 20—Billy Fox, Philadelphia KO by 10
June 24—Johnny Walker, Philadelphia L 10
July 8—Reuben Shank, Pitts. W 10
Aug. 12—Bee Bee Washington, Wash. KO 10
Sept. 4—Dave Clark, Pitts. W 10
Oct. 7—Ray Robinson, Pitts. L 10
Nov. 6—Bobby Richardson Mil. W 10
Dec. 5—Danny Martin, Atlantic City KO 9

1947

Jan. 7—Steve Belloise, Pitts. L 10
Jan. 16—Danny Martin, Atlantic City L 10
Mar. 13—Wylie Burns, Phila. L 8
Apr. 11—Danny Martin, Newark L 10
Apr. 29—Roy Miller, Kans. City L 10
May 26—Wildcat Henry, Ocean Pk. L 10
June 23—Cecil Hudson, Pitts. L 10
Sept. 17—Eddie Finazzo, Steubenville KO 3
Sept. 24—Chuck Hunter, Cleveland L 10
Oct. 23—Bobby Richardson, Pitts. L 10
Nov. 12—Eddie O'Neill, Toledo L 10

CLIFF HART

Syracuse, N. Y., Welterweight

1946

May 14—Rudy Turner, Buffalo KO by 3
June 18—Billy Mack, Rochester KO 1
June 28—Fritzie Moore, Syracuse KO 4
July 8—Bud Scouten, Johnson City KO 1
July 11—Vic Belanger, Buffalo KO 2
July 26—George Teague, Syracuse W 6
Oct. 3—Bobby Grant, Syracuse KO 1
Oct. 11—Sammy Mack, Syracuse W 8

1947

June 10—Billy Garrett, Syracuse KO by 4
July 1—Art Tate, Syracuse KO 1
July 8—Billy Garrett, Syracuse KO by 4
Aug. 7—Bill Dooley, Utica KO 4
Sept. 8—Cleve Baily, Syracuse W 8
Oct. 8—Billy Garrett, Binghamton W 10

HARRY HART

Delaware, Ohio, Lightweight

1946

(Pro Debut)

Jan. 1—Art Price, Columbus L 6
Feb. 20—Stan Cieslik, Dayton W 8
Apr. 10—Sammy Burch, Cincinnati L 6
Apr. 23—Tiger Wills, Wheeling W 8
May 6—Fredie Tibbs, Wheeling KO 6
May 14—Dusty Rose, Coshocton W 6
June 11—Dick Haley, Columbus KO 6
July 12—Fred Bernhardt, Columbus KO 6
Aug. 7—Charlie Baxter, Cincinnati W 6
Aug. 11—Tony Rios, Akron KO 8
Sept. 9—Sugar Cain, Springfield, Ohio W 10
Sept. 19—Bill Miller, Akron KO 1
Oct. 2—Sterling Willey, Akron W 10
Oct. 4—Dave Marsh, Akron L 8
Oct. 9—Nate Husky, Akron W 10
Oct. 15—Arbie Bowie, Akron W 8
Oct. 30—Dave Marsh, Akron L 10
Nov. 22—Roy Lewis, Akron KO 2
Dec. 11—Sam Burch, Akron KO 2

1947

Jan. 1—Pedro Juarez, Canton W 10
Jan. 14—Talmadge Bussey, Columbus W 8
Jan. 29—Leo Garrett, Akron L 10
Mar. 24—Charlie Baxter, Cincinnati W 6
Apr. 11—Ace Miller, Toledo L 10
Apr. 22—Johnny Jackson, Akron L 8
July 8—Harold Jones, Columbus W 10
Aug. 1—Harold Jones, Springfield, O. L 10
Sept. 24—Eddie Yino, Newark, Ohio W 6
Oct. 17—Larry Moreland, Toledo L 6

CHET HARTER

Ft. Wayne, Ind., Heavyweight

1947

May 9—Billy Sullivan, Ft. Wayne W 6
June 23—Bob Lawson, Ft. Wayne KO 1
July 15—Len Billingsley, Ft. Wayne LF 2
Aug. 7—Claude Brown, Charleston, W 5
Aug. 19—Al Small, Ft. Wayne W 6
Sept. 10—Harry Lewis, Dayton W 8
Nov. 5—Marty Marshall, Kalamazoo L 10
Nov. 12—Otto Stowe, Chicago L 6

JOEY HARTFIELD

Born, March 4, 1926, Atlanta, Georgia. Nationality, American-Negro. Middleweight. Height, 5 feet, 9½ inches.

1945

Jan. 19—Jerry Pittro, Omaha W 6
Feb. 16—Baxley Hardy, Omaha KO 5
Mar. 27—Buzz Brown, Minneapolis KO by 2
Oct. 15—Charley Green, Omaha W 6
Oct. 29—Merrill Campbell, Omaha KO 5
Nov. 7—L'il Abner, Kansas City KO 3
Nov. 12—Buzz Brown, Omaha W 6
Nov. 26—Jerry Hayes, Omaha D 6
Dec. 28—Melvin Brown, Minneapolis W 6

1946

Jan. 7—Ramey McKnight, Omaha D 6
Jan. 21—Ramey McKnight, Omaha L 8
Feb. 25—Johnny O'Brien, Omaha L 10
Mar. 12—Jimmy Crow, Omaha KO 3
Apr. 12—Roland Taylor, Omaha KO 3
Apr. 29—Deacon Logan, Omaha D 6
May 3—Jackie Burke, Minneapolis L 6
May 13—Deacon Logan, Omaha L 10
June 10—Buzz Brown, Omaha KO 6
June 18—Harry Mills, Kansas City W 6
July 1—Bennie Droll, Sioux City W 10
July 25—Melvin Brown, Minneapolis L 6
July 31—Jackie Burke, Omaha L 6
Sept. 2—Foster Campbell, Omaha W 6
Sept. 16—Bennie Droll, Omaha W 6
Oct. 14—Johnnie Jervis, Omaha KO 3
Oct. 28—Arnold Deer, Omaha W 6
Nov. 25—Melvin Brown, Omaha D 6
Dec. 30—Melvin Brown, Omaha L 6

1947

Mar. 31—Jimmy Bull, Omaha L 6
Apr. 29—Gene Buffalo, Omaha L 6
Nov. 10—Little Joe Louis, Omaha W 6
Nov. 21—Bert Ellis, Topeka L 8
Dec. 4—Pat McCafferty, Topeka L 8
Dec. 15—Bert Ellis, Omaha W 6

HARRY HARVEY

Savannah, Ga., Featherweight

1947

Jan. 21—Fag Simmons, Savannah KO 3
Apr. 2—Bobby O'Day, Savannah KO 2
Apr. 9—Bobby O'Day, Savannah KO 3
May 16—Al Morales, Savannah KO 2
Aug. 20—Billy Lima, Miami L 6
Sept. 10—Augie Yarett, Miami W 6
Sept. 24—Augie Yarett, Miami D 5
Oct. 15—Joey Wasnick, Miami W 6
Oct. 27—Red Holt, New Orleans W 6
Nov. 5—Jerry Lavigne, Miami KO 4
Nov. 12—Joey Wasnick, Miami W 6
Nov. 19—Jimmy Enopia, Miami W 8
Dec. 10—Jim Brunton, Miami KO 2
Dec. 17—Billy Lima, Miami D 8

MOE HARVEY

Born, July 2, 1925. Warren, O., Lightweight. Height 5 ft. 8 in.

1946

(Pro Debut)

June 6—Kid Tagg, Youngstown.....KO 3
June 28—Jimmy Drain, Youngstown.....W 4
Aug. 2—Talmadge Bussey, Rochester...L 6
Oct. 3—Johnny Beasley, Akron.....KO 2
Oct. 10—Leroy Koeth, Akron.....W 5
Oct. 24—Leroy Koeth, Akron.....D 5
Oct. 28—Danny Saunders, Rochester....W 4
Nov. 8—Bobby Root, Akron.....W 5

1947

Jan. 8—Willie Sivillo, Akron .....W 6
Feb. —Bobby Timpson, Warren, Ohio L 6
Mar. 5—Ronnie Burns, Akron .....W 8
Mar. 18—Bobby Timpson, Warren .....L 8
Apr. 16—Ronnie Burns, Akron .....W 8
Apr. 26—Nate Huskey, Erie, Pa. .....L 8
June 9—Solly Samuels, N. Y. .....KO 3
June 17—Thompson Harmon, N. Y. .....W 6
June 23—Ray Jackson, N. Y.....W 6
July 18—Gilberto Osario, Garden .....D 6
July 1—Zack Taylor, N. Y. .....W 6
Aug. 4—Tommy Murray, N. Y. .....W 6
Sept. 16—Tommy Stenhouse, Elmira..KO by 6

DON HASSOCK

Paterson, N. J., Middleweight

1946

Aug. 20—John Francis, Elizabeth.....KO 1
Sept. 3—Jesse Land, Elizabeth.....KO 1
Sept. 10—Bob Sylvester, Newark.....D 4
Oct. 15—Young Dixie Kid, Elizabeth..KO 1
Oct. 29—Billy Evans, Elizabeth....KO by 2
Nov. 19—Claude Flager, Trenton.....D 4

1947

Feb. 18—Dave Coakley, Eliz. .....KO 1
Feb. 25—Roger Muriel, Eliz. .....W 4
Mar. 24—Jesse Land, Newark .....W 4
Mar. 31—Autrey Barnes, Bklyn .....W 6
June 10—Billy Ellison, Eliz. .....W 6
July 15—Chico Givens, Eliz. .....W 6
July 25—Jackie Burke, Garden .....L 6
July 30—Autrey Barnes, Jamaica .....W 6
Sept. 3—Larry Casati, Jamaica .....W 4
Sept. 18—Joey Rico, Bklyn .....W 6
Oct. 20—Cecil Davis, Asbury Park .....L 6
Nov. 14—Charlie Brown, Garden .....W 4

WILLARD HAUSEMAN

Honolulu Welterweight

1946

Feb. 9—Eddie Mara, Honolulu.....KO 1
—Harry Daniels, Honolulu.....KO 1
Feb. 23—Llewellyn Strohlin, Honolulu..D 6
Mar. 17—Llewellyn Strohlin, Honolulu..W 6
Mar. 17—Gene Ronstadt, Honolulu.....L 6
Aug. 9—Gene Ronstadt, Honolulu.....W 5
Dec. 12—Butch O'Hara, Honolulu.....L 5

1947

Mar. 14—Butch O'Hara, Honolulu .....D 5
Mar. 21—Butch O'Hara, Honolulu .....W 4
May 2—James Sweatt, Honolulu .....L 5
May 30—Jimmy Shans, Honolulu .....W 5
June 20—Bucky O'Connor, Honolulu .....L 5
Sept. 10—Booker Ellis, Duluth .....L 6
Oct. 3—Booker Ellis, Minneapolis .....L 4

NORMAN HAWES (RAWES)

New York Light Heavyweight

1945

Jan. 2—Mario Griffin, Brooklyn.....L 6
Jan. 9—Hugh Walker, Jersey City.....W 6
Jan. 30—Leo Maher, Brooklyn.....L 6
Feb. 5—Eddie Irwin, New York....KO by 1
Mar. 6—Sal Berardino, White Plains....L 6
Mar. 27—Big Ben Russ, White Plains....L 6
Apr. 30—Buddy Moore, Newark.....KO by 5
July 19—Tommy Campanella, B'lyn..KO by 5
Aug. 7—Lou Thomas, Brooklyn.....L 6

1946

Jan. 10—Jimmy Crawford, New Bruns. W 6
Mar. 10—Tony Gargiso, Bklyn.....KO by 1

1947

Aug. 18—Jimmy Johnson, N. Y. .....L 4
Aug. 27—Phil Alston, Jamaica .....KO by 2
Sept. 8—Barney Metten, Coney Is. .....L 4
Sept. 13—Phil Alston, Bklyn .....KO by 4

MELVIN HAWKINS

Jamaica, L. I., N. Y., Middleweight

1945

Dec. 11—Teddy Brown, Brooklyn.....KO 2
Dec. 18—Milton Lattimore, Bronx.....KO 2

1946

Jan. 3—Oscar Goode, Highland Pk. KO by 3
Jan. 10—Horace Bailey, New Brunswick W 4
Jan. 15—Charlie McPherson, Park, Bronx .....L 4
Jan. 24—Horace Bailey, Highland Pk. KO 1
Jan. 29—Ernie Butler, Park, Bronx.....L 6
Feb. 2—Jim McVey, Grove.....W 4
Feb. 14—Karo Smith, Park, Bronx.....W 6
Mar. 13—Charlie Johnson, Jamaica.....W 4
Mar. 19—Don Anderson, N. Y.....KO 3
Mar. 28—Lew Perez, Bayonne.....KO 6
Apr. 1—Billy Lee, Newark.....KO 4
Apr. 12—Teddy Ellis, Atlantic City ....W 6
Apr. 18—Len Sheppard, Atlantic C. KO by 5
May 2—Johnny Carter, Atlantic City..W 7
June 6—Len Sheppard, Atlantic C. KO by 4
July 15—Al Johnson, Allentown.....L 8
Aug. 13—Larry Fontana, N. Y.....KO by 6
Sept. 6—Clarence Wilkinson, Long Bch. L 8
Oct. 17—Steve Belloise, Atlantic C. KO by 5
Oct. 31—Juan Serrano, Highland Pk...W 8
Dec. 19—Juan Serrano, Highland Pk.....L 8

1947

Jan. 18—Clem Fitzpatrick, Bklyn .....D 8
Jan. 29—Tommy Marra, Jamaica .....L 8
May 20—Pete Mead, Bklyn .....KO by 3
July 23—Ray Spurlock, Jamaica ..KO by 5

ROY HAWKINS

Portland, Oregon, Heavyweight

1946

Mar. 29—Jim Dixon, Portland.....KO 3
Apr. 12—Packy Paul, Portland.....D 6
May 17—Georgie Tracy, Portland.....KO 5
June 11—Charles Johnson, Portland....KO 4
June 28—Bob Nestell, Portland.....KO 1
Aug. 24—Bowie Butler, Aberseen, Wash. .....KO 3
Oct. 4—Leroy Evans, Portland.....W 8
Nov. 15—Ralph Hooker, Portland.....KO 3
Dec. 6—Jack Huber, Portland.....KO 9

1947

Jan. 3—Leo Bigsby, Portland, Ore. ..KO 3
Jan. 21—Murray Britton, Klamath Falls, Ore. .....KO 4
Feb. 14—George Millich, Portland, Ore...L 10
Mar. 27—Jimmy Casino, Tacoma .....KO 2
Apr. 10—Eddie Reed, Tacoma .....KO 4
May 22—Jack Huber, Tacoma .....KO 4
June 19—Harold Blackshear, Tacoma ..KO 8

JIMMY HAYDEN

New York Negro Middleweight

1944

Mar. 2—Joe Reddick, Fall River.....L 10
May 11—Newton Smith, Phila. .....L 8
July 31—Jack Chase, San Fran. .....L 10
Sept. 29—Little Tiger Wade, S. F. ..KO by 1

1945

Jan. 15—Speedy Cannon, San Fran.....W 6
Feb. 19—Paulie Peters, San Fran...KO by 7
Mar. 23—Joe Reddick, Providence..KO by 9
Apr. 4—Bert Lytell, Webster.....KO by 3
Dec. 18—Speedy Cannon, Fresno.....NC 3

1946

Jan. 18—Frankie Gimbel, Spokane.....L 10
Feb. 15—Frankie Gimbel, Spokane.....D 10
Mar. 20—Charley Catos, San Francisco..L 6
Apr. 17—Larry Carter, Oakland.....W 8
May 27—Larry Carter, San Francisco KO 4
June 7—Paul Blanks, San Francisco....W 8
July 29—George Riley, Buffalo.....W 6
Aug. 16—Johnny Lomax, Buffalo.....KO 2
Aug. 27—Jimmy Edgar, Buffalo.....L 10

Oct. 8—Jimmy Edgar, Detroit L 10
Oct. 22—Eddie O'Neill, Detroit L 10
Oct. 29—Henry Brimm, Buffalo L 10

1947

Feb. 24—Danny Rosati, Cleveland KO 10
May 26—Lou Woods, Detroit L 10
June 27—Chris Tabor, Erie, Pa. W 8
July 17—Bobby Dawn, Jamestown, N. Y. W 6
Sept. 16—Bobby Dare, Buffalo L 6
Nov. 25—Len Wadsworth, Buffalo W 6
Nov. 26—Bob Berry, Akron L 8

CHARLIE HAYES

Detroit, Mich., Middleweight. Nationality, Irish-American.

1942

Apr. 1—John Kardis, Detroit KO 3
Apr. 7—Virgil McKinness, Detroit KO 1
Apr. 17—Geo. Mericka, Detroit KO 1
Apr. 27—Ralph Markel, Detroit KO 1
July 23—Harold Dettman, Cleveland W 5
Sept. 4—Gib Jones, Detroit KO 3
Sept. 17—Oscar Boyd, Rochester W 6
Sept. 25—Jack Hill, Detroit W 8
Oct. 7—Lou Woods, Detroit W 10
Oct. 30—Phil Muscato, Detroit W 10
Dec. 4—John Lawer, Detroit W 10

1943

Jan. 22—Jake LaMotta, Detroit KO by 5
Feb. 26—Frank Best, Detroit W 6
Mar. 19—Jimmie Mandell, Detroit W 8
In U. S. Naval Air Corps.

1945

Dec. 17—Bob Berry, Detroit KO 6

1946

Jan. 21—Buster Peaks, Detroit KO 8
Mar. 22—Buddy Farrell, Garden W 6
Apr. 17—Johnny Eagles, Binghamton KO 6
May 8—Eddie Saunders, Binghamton W 8
May 24—Prentiss Hall, Garden L 6
June 25—Tony Grillo, Detroit W 8
July 29—Frank Best, Binghamton W 10
Sept. 12—Cleve Bailey, Binghamton W 10
Oct. 25—Louis Rousse, New Orleans W 10
Nov. 8—Anton Raadik, Chicago KO by 1
Dec. 23—Dewitt Dean, N. Y. C. W 6

1947

Jan. 13—Smuggy Hursey, Wash., D. C. L 10
Feb. 18—Buddy Farrell, Jersey City W 10
Mar. 4—Vic Amato, Bklyn KO 4
Mar. 10—Mike Birskovich, Cleveland KO 5
Mar. 24—Russ Baxter, Cleveland KO 4
Apr. 1—Larry Fontana, Bklyn L 8
May 6—Jerry Fiorello, Bklyn W 8
June 16—Solly Zalter, Binghamton KO 6
July 15—Top Row Allen, Coney Island D 8
Aug. 18—Casey Jones, Newark L 8
Oct. 1—Dave Clark, Cleveland L 10

JOHNNY HAYES

Boston, Mass., Heavyweight

1947

Mar. 5—Jackie Fisher, Bangor KO 2
Mar. 18—Johnny Wilber, Bangor KO 2
Mar. 28—Eddie Boden, Boston W 6
Apr. 28—Dulio Spagnolo, Providence L 10
May 12—Dulio Spagnolo, Providence L 10
June 5—Tony Ferry, Fall River KO by 5

MICKEY HAYES

Milwaukee, Wis., Heavyweight

1945

Jan. 11—Elmer Ray Boston KO by 3
Feb. 10—Jimmy Carollo, Brooklyn L 8
Feb. 22—Ralph Ivins, New Brunswick L 8
Mar. 1—Johnny Thomas, Brooklyn KO by 3
Dec. 4—Phil Muscato, Buffalo KO by 4

1946

Mar. 7—Shamus O'Brien, N. Y. KO by 3
Mar. 19—Frank Poreda, Jersey City KO by 10

1947

Jan. 14—Bill Petersen, Louisville KO by 4
Mar. 19—Jerry Berthiaume, Chicago KO by 4
June 5—Jim Foster, Davenport L 5
Sept. 3—Richard Hagan, Chicago KO by 2

TIMOTHY BUDDY HAYES

Boston, Mass., Featherweight

1944

Oct. 19—Bob Reardon, Southbridge W 4
Oct. 23—Red Mills, Holyoke KO 2
Oct. 30—Nick Stato, Holyoke KO by 1
Nov. 2—Benny Revere, Southbridge KO 2
Nov. 6—Red Mills, Holyoke KO 2
Nov. 13—Martin Pemba, Providence KO 4
Dec. 1—Benny Revere, Providence KO 1
Dec. 4—Tony Ferry, Providence KO by 4
Dec. 8—Clem Crowley, Lawrence KO 1
Dec. 11—Johnny Parvia, Holyoke KO 2
Dec. 13—Marty Pemba, Providence KO 4
Dec. 15—Freddie Gilbo, Lawrence KO 3

1945

Jan. 15—Eddie Reardon, Worcester KO 3
Jan. 19—Georgie Butler, Worcester W 6
Jan. 22—Bobby English, Providence KO by 2
Jan. 30—Jimmy Pinkney, New Bedford KO 4
Feb. 2—Billy Murray, Worcester KO 1
Feb. 5—Vinnie Vazzo, Boston W 6
Feb. 9—Dave Butler, Worcester KO 3
Feb. 16—Al Sforza, Worcester KO 1
Feb. 23—Georgie Butler, Worcester KO 4
Mar. 9—Hal Lee, Worcester KO 2
Mar. 23—Vinnie Vazzo, Worcester W 8
Apr. 6—Sammy Montana, Worcester KO 3
Apr. 13—Leo Mucucci, Worcester W 8
Apr. 27—Tony Ferry, Worcester W 8
May 11—Billy Murray, Worcester KO 3
May 25—Tony Ferry, Worcester W 8
June 8—Elwood Daignault, Worcester KO 3
June 22—Bobby English, Worcester L Dis. 6
June 29—Dave Butler, Manchester KO 2
July 6—Jack Desjardin, Worcester KO 1
July 20—Bobby English, Worcester W 8
Aug. 10—Rocco Progano, Worcester KO 3
Aug. 24—Chuck Jackson, Worcester KO 7
Sept. 10—Leo Mucucci, Boston L 10
Oct. 1—Leo Mucucci, Boston KO 8
Oct. 5—Frankie Conn, Worcester KO 5
Oct. 19—Ray Moran, Worcester KO 3
Oct. 26—Joe Monteiro, Worcester W 10
Nov. 5—Tommy Moore, Boston W 10
Dec. 3—Tommy Moore, Boston KO 9
Dec. 21—Joey Longo, Worcester KO 7

1946

Jan. 14—Jackie Harris, Boston W 12
Feb. 18—Spider Armstrong, Boston L 10
Mar. 18—Midget Mayo, Boston W 10
Apr. 1—Benny May, Boston W 10
Apr. 24—Tony Costa, Providence L 10
May 14—Santiago Rivera, Manchester, N. H. W 10
Aug. 30—Ivan Jones, Worcester KO 5
Sept. 17—Benny May, Manchester W 10
Sept. 24—Joey Longo, Salem KO 7
Oct. 8—Joey Longo, Salem L 10
Oct. 21—Francis Leonard, Boston W 10
Oct. 29—Henry Polowitzer, Salem W 10
Nov. 7—Bobby English, Fall River W 10
Nov. 25—Tony Costa, Boston W 10
Dec. 16—Tommy Wells, Boston L 10

1947

Jan. 6—Tommy Wells, Boston W 10
Jan. 27—Spider Armstrong, Boston KO 2
Feb. 7—Ivan Jones, Rumford W 10
Feb. 17—Spider Armstrong, Boston W 10
Mar. 17—Joey Longo, Boston W 10
Apr. 1—Willie Lewis, Manchester KO 4
Apr. 28—Jackie Weber, Boston L 12
June 13—Jock Leslie, Flint L 10
July 1—Pat Demers, New Bedford W 10
July 25—Lloyd Hudson, Worcester W 10
July 29—Pat Demers, New Bedford W 10
Aug. 27—Jackie Weber, New Bedford L 12
Sept. 23—Jackie Harris, Salem KO 9
Oct. 7—Steve Kronis, Salem KO 3
Oct. 14—Joe Nadeau, Salem KO 4
Oct. 20—Dennis Pat Brady, Boston KO by 2
Dec. 2—Tic Mollozzio, Salem W 10
Dec. 11—Phil Terranova, Worcester KO by 6

JOHNNY HAYNES

California Heavyweight

1944

Feb. 22—Harry Azanoff, Los Angeles KO 3
Mar. 7—Perk Daniels, L. Angeles KO by 3
Apr. 25—Walter Haefer, L. Angeles KO by 3
July 4—Babe Ritchie, Los Angeles KO 1

Aug. 16—Al Ware, Oakland KO 2
Aug. 23—Al Ware, Oakland KO 5

1945

Feb. 20—Hindu Fleet, Los Angeles L 6
Apr. 3—Al Ware, Los Angeles W 6
May 29—Nolan Sharp, Los Angeles KO 1
June 25—Buddy Millard, Ocean Park KO 1
July 3—Al Jordan, Los Angeles KO 8
Aug. 1—Al Ware, Oakland KO 1
Aug. 21—Al Hart, Los Angeles KO 4
Oct. 16—Bill Peterson, Los Angeles KO 1
Nov. 20—Arturo Godoy, Los Angeles L 10

1946

Jan. 22—Jimmy Bivins, Los Ang. KO by 2
Apr. 23—Pete Morelli, Los Angeles KO 1
June 25—Tiny Lee, Los Angeles KO 2
July 23—Walter Haffer, Los Angeles KO 3
Sept. 3—Rusty Payne, Los Angeles KO 3
Nov. 5—Pat Comiskey, Los Ang. KO by 6
Dec. 23—John Donnelly, Ocean Park W 10

1947

Mar. 7—John Donnelly, San Diego KO 9
May 20—Turkey Thompson, Los An. KO by 7
July 7—KO Hooker, Ocean Park KO 6

AL HEADLEY

Charleston, S. C., Lightweight

1946

Sept. 9—Geraldo Gonsalves, New Haven W 4
Oct. 8—Johnny Morales, N. Y. L 4
Oct. 29—Raul Roque, Bklyn W 4
Nov. 11—George LaFalgio, N. Y. W 4
Nov. 20—Danny Randy, Jamaica L 4
Nov. 25—Johnny Blasco, N. Y. W 4
Dec. 2—George LaFalgio, N. Y. C. L 4
Dec. 23—Johnny Moran, N. Y. C. L 4
Dec. 26—George LaFalgio, N. Y. C. L 4

1947

Feb. 7—Gene Salaco, N. Y. C. L 4
Mar. 10—Jack Armstrong, New Britain KO 6
Apr. 14—Augie Brett, New Britain D 6
Apr. 22—Gene Salaco, N. Y. C. L 4
May 13—Paul Madiri, Queens L 6
June 23—Orlando Fernandez, Springfld. W 6
July 3—Art Garcia, Brooklyn KO 2
July 7—George LaFalgio, N. Y. C. L 4

TIM HEALY

Jamaica Bantamweight

1947

June 16—Joe Healy, N. Y. C. W 4
July 8—Reuben Jones, N. Y. C. KO 1
July 23—Tommy Kaczmarek, Elizabeth L 4
July 28—Don Orlando, Coney Island KO 4
Aug. 7—Bobby Williams, Brooklyn L 4
Aug. 12—Bill Sheeley, Elizabeth W 4
Sept. 2—Ralph La Salle, N. Y. C. L 4
Sept. 16—Jesus Rodriquez, Coney Island W 4
Sept. 24—Jim Perrera, Jamaica W 4
Sept. 30—Kenny McLain, White Plains W 4
Oct. 7—Billy Ford, Brooklyn D 4
Oct. 28—Robert Fuentes, Queens W 4
Nov. 4—Gabriel Rios, Brooklyn W 4
Nov. 12—Homer Clark, Jamaica W 4
Nov. 19—Homer Clark, Jamaica KO 3
Dec. 9—Walter Doctor, White Plains L 4
Dec. 26—Jim Brunton, Palm Beach D 5

JOE HEBERT

Lowell, Mass., Lightweight

1946

Apr. 24—Kid Connoyer, Keene W 6
Dec. 5—Tilmon LeBlanc, Fall River KO 4

1947

Mar. 3—Gene Gomes, Lowell KO 5
Mar. 24—Charlie Celeste, Lowell KO by 1
May 21—Paul Frappier, Berlin L 6
Aug. 8—Bobby Demers, Worcester D 6
Sept. 12—Henry Briere, Worcester W 6

JIMMY HEGEMAN

New York Featherweight

1946

Apr. 2—Tommy Daniels, N. Y. L 4
Apr. 16—Grady Wilson, Bklyn KO by 2
Oct. 22—Joe Gamby, Bklyn L 4
Oct. 29—Joe Gamby, Bklyn W 4
Nov. 8—Joe Gamby, N. Y. W 4
Nov. 26—Marvin Dick, Bklyn D 4
Dec. 14—Sammy Chernoff, Brooklyn W 4

1947

Jan. 6—Johnny Moran, N. Y. C. L 4
Jan. 23—Sal Farello, N. Y. C. L 6
Feb. 4—Manual Zurita, Brooklyn L 6
Mar. 11—Mickey Garcia, Brooklyn L 6
Mar. 25—Sammy Chernoff, White Plains W 6
Mar. 28—Jesus Compos, N. Y. C. W 4
Apr. 16—Al Johnson, Jamaica W 6
May 1—Sammy Chernoff, Brooklyn W 6
May 22—Herbie Johnson, Brooklyn KO by 2
June 5—Herbie Johnson, Brooklyn L 6
June 23—Guilermo Roberts, Brooklyn D 6
July 1—Clyde English, Queens D 6
July 18—Joey Dell, Brooklyn L 8
Aug. 5—Orlando Fernandez, N. Y. C. L 6
Aug. 11—Tito Valles, Coney Island L 6
Oct. 21—Kenny Haines, White Plains L 6
Dec. 12—Joey Scarlato, N. Y. C. L 4

WILLIE HEDGEMOND

Florida Light-Heavyweight

1947

Jan. 21—Ruben Jones, N. Y. C. L 6
May 27—Tony DelGatto, Brooklyn L 6
Aug. 14—Tony DeMicco, Brooklyn KO 3
Sept. 1—Jim Mangia, Coney Island L 6
Sept. 16—Leroy Coleman, Jer. City KO by 3
Nov. 21—Jesse Jenkins, N. Y. C. L 6

JERRY HEIMOWITZ

Brooklyn, N. Y. Middleweight

1945

Oct. 23—Nat Hutchins, Brooklyn L 4
Oct. 29—Morris Elliott, New York D 4
Nov. 6—Willie Odom, Brooklyn L 4
Dec. 11—Miguel Arrova, Brooklyn L 4

1946

Jan. 25—John De Maio, N. Y. KO by 3
Apr. 24—Joey Conrad, Jamaica W 4
May 7—Art Sheffand, Bklyn KO 4
Sept. 21—Ray Shaft, Bklyn L 4
Sept. 30—John Cafarella, N. Y. L 4
Oct. 22—Al Hirsch, Bklyn L 4
Nov. 1—Joe Mangia, Garden KO by 2
Nov. 4—Jimmy Jackson, N. Y. KO by 2

1947

Jan. 24—Sammy Sanri, Palm Beach D 4
Feb. 21—Gene Smith, Palm Beach KO by 1
June 19—Mike Santonino, N. Y. C. L 4
June 26—Mike Santonino, N. Y. C. W 4
July 7—Nick Melli, Coney Island L 6
July 19—Harold Stroud, Long Beach L 4
July 29—Joe DeMetrius, N. Y. C. W 4
Aug. 1—Ralph Hughes, Long Beach L 4
Aug. 6—Joe Casimano, Jamaica W 4
Aug. 19—Greg Brownson, N. Y. C. KO 1
Oct. 7—Tony Zerilla, Brooklyn L 4
Oct. 28—Jimmy Cidone, Brooklyn KO by 3
Dec. 23—Sal Galiento, Brooklyn KO 1

EDDIE HELM

Vancouver, B. C., Featherweight

1947

Sept. 8—Jackie Price, Vancouver KO 1
Sept. 22—Frankie Duane, Vancouver KO 2
Oct. 14—Roy Harmon, Vancouver KO 1
Oct. 23—Chris Gregory, Vancouver KO 4

JERRY HEMMINGER

Tiffin, Ohio Middleweight

1946

July 11—Frank Ferretti, Bklyn KO 2
July 19—Eric Best, Garden W 4
July 25—Eric Best, Bklyn W 6
Sept. 12—Larry Nova, Bklyn KO 1
Sept. 24—Charley Perkins, N. Y. W 6
Sept. 28—Solly Perkins, Bklyn KO 2
Oct. 15—Walter Cartier, N. Y. KO 1
Oct. 18—Billy Hearrold, N. Y. KO 1
Oct. 22—Dave Carver, N. Y. W 6
Oct. 28—Jimmy Hart, Providence KO 2
Nov. 6—Sunny Jordan, Cleveland KO 1

1947

Jan. 20—Leroy McQueen, N. Y. C.-------W 4
Jan. 28—Luther McMillan, N. Y. C.-------L 8
Feb. 8—Luther McMillen, Brooklyn----W 6
May 17—Henry Robinson, Brooklyn----KO 5
Oct. 21—Edgar Greenwood, Jersey City-L 8
Dec. 4—Tommy Ruth, Philadelphia--KO 1
Dec. 9—James Taylor, N. Y. C.---------W 6
Dec. 18—Johnny Walkter, Philadelphia-L 7

HENRY HENDERSON

Tulsa, Oklahoma, Welterweight

1947

May 19—Mike Sanchez, Kansas City-KO by 1
Aug. 26—Leon Thompson, Chicago-------L 6
Sept. 2—Harvey Dubs, Chicago----KO by 4
Sept. 30—Claude Sullard, Kansas City---W 4
Oct. 14—Bob Reno, Kansas City -------KO 3

JIMMY HENDERSON

Camden, N. J. Middleweight

1946

June 25—Pedro Brown, Trenton--------KO 2
July 16—Paul Crosby, Union City------KO 2
July 30—Walter Fuller, Norwalk-------KO —
Sept. 10—Johnny Lomax, Norwalk-------D 6
Aug. 30—Chico Givens, Long Branch----L 6
Oct. 25—Leo Sawicki, Worcester------W 10
Nov. 22—Billy Tordiglione, Worcester--W 10

1947

Mar. 14—Clint Perry, Worcester----------L 10
Mar. 31—Red Priest, Holyoke-------KO by 9
June 16—Teddy Turner, Allentown------W 6
June 30—Choo Choo Derr, Allentown----L 8
July 4—Ray Spurlock, Long Branch----L 6
July 22—Teddy Turner, Allentown------D 6
July 28—Danny Ruggerio, N. Y. C.-------L 8
Oct. 21—Lew Perez, N. Y. C.----------W 4
Nov. 7—Roy Miller, Worcester-----KO by 2
Dec. 2—Lew Perez, Brooklyn ----------L 4

JOE HENDERSON

Detroit, Mich., Lightweight

1947

Mar. 18—Harry Marshall, Detroit--------L 6
Apr. 15—Eddie Garland, Detroit---------L 6
May 2—Lester Felton, Detroit------KO by 4
May 26—Harry Marshall, Detroit------KO 3
July 18—Jay Watkins, Detroit------KO by 4
Sept. 17—Willie Eark, Windsor, Ont.-----D 4
Oct. 1—Chester Hodges, Windsor--------L 4
Oct. 10—Nunzio Carto, Detroit --------W 4
Oct. 17—Charley Thompson, Toledo----KO 4
Oct. 21—Charley Wright, Detroit-------KO 2
Oct. 24—Sammy Mastrean, Detroit------W 6
Nov. 14—Al Gaultiere, Detroit----------KO 5
Nov. 28—Chester Hodges, Detroit -----KO 1

ART HENRI

New York Heavyweight

1946

Mar. 5—Ernie Griffin, Hartford--------W 6
Mar. 22—Frankie Ferry, Providence--KO 1
May 2—Candy McPherson, New Bruns. L 6
Aug. 2—Dula Kovacs, Waterbury----KO 2

1947

Nov. 5—Bob Isler, Jamaica----------L 6
Nov. 19—Jimmy White, Jamaica --------W 6
Nov. 25—Fred Raysay, N. Y. C.----------W 6
Dec. 10—Phil Alston, Jamaica ---------KO 5

BOBBY HENRY

New York Lightweight

1944

Mar. 2—Frankie Daniels, H. Park------L 6
Mar. 4—George Morris, Brooklyn------D 4
Mar. 23—Charley Noel, N. Y. C.---------D 4
Mar. 31—Frank Hardeman, N. Y C------L 4
Apr. 18—Charley Noel, Brooklyn--------D 6
June 20—Danny Parrillo, L. I. C.------KO 4
July 3—Marion Colon, L. I. C.---------W 6
July 17—Georgie Knox, L I. C.---------L 6
July 25—Rocco Progano, White Plains--W 6
July 31—Davey Allen, L. I. C.----------L 6
Aug. 14—Mike Konnors, L. I. C.---------L 6
Aug. 22—Jimmy Allen, Philipsburg------D 4
Dec. 12—Sal Amorosa, White Plains------L 6
Dec. 23—Jackie Connolly, Brooklyn------L 6

1945

Jan. 30—Benny Saladino, White Plains--W 6
Apr. 10—Tony Ferry, White Plains------W 6
July 9—Rocco Progano, Stamford-KO by 5
Aug. 7—Jackie Floyd, Allentown--KO by 2
Aug. 28—Pat Brady, Hartford------KO by 3

1946

Apr. 2—Art Foster, Buffalo-------KO by 1
Apr. 22—Rocco Progano, Stamford-------L 8
Apr. 30—Billy Gibbons, New York----KO 1

1947

Sept. 16—Jim Rooney, Hartford-----KO by 1

GEORGE "WILDCAT" HENRY

Los Angeles, California, Negro Middleweight

1945

May 29—Jesse Moraney, Hazleton-------W 8
July 3—Frankie Ross, West Springfield-W 8
July 23—Johnny Carter, West Spring---W 10
Aug. 7—Mario Ochoa, West Springfield-W 10
Aug. 20—Cocoa Kid, West Springfield---W 10
Sept. 10—Cleve Bailey, West Spring----W 10
Oct. 2—Saint Paul, West Springfield---W 10
Nov. 19—Joe Reddick, Holyoke---------W 10
Dec. 17—Mark Lockman, Holyoke------L 10

1946

Jan. 25—Lou Woods, Boston----------W 10
Feb. 2—Mario Ochoa, Havana---------L 10
Feb. 14—Holman Williams, Chicago------L 10
June 10—Saint Paul, Springfield ---------W 10
June 24—John Deacon Brown, Balt.----W 10
Oct. 7—Frankie Augustain, Ocean Pk.--W 10

1947

May 26—Ossie Harris, Ocean Park------W 10
Aug. —Dave Sands, Sydney----------L 12
Sept. 8—Dave Sands, Sydney----------L 12

FREDDY (BABE) HERMAN

Phoenix, Ariz., Lightweight

1946

Feb. 26—Johnny Verdusco, Phoenix-----W 6
Oct. 20—Romero Lopez, Las Vegas------W 4

1947

Apr. 16—Billy Hale, Phoenix----------KO 2
Apr. 23—Charlie Salas, Phoenix----------D 8
May 6—Alex Rivers, Phoenix---------KO 3
May 21—Henry Briere, Phoenix--------KO 4
June 11—Richard Lopez, Phoenix-------KO 8
July 7—Pal Moran, Ocean Park---------L 6
July 21—Buddy Dunne, Ocean Park----KO 4
Aug. 15—Bernardo Ramirez, Hollywood-W 6
Aug. 22—Vince Padilla, Hollywood------W 4
Nov. 14—Lou Filippo, Hollywood -----KO 1
Dec. 12—Ramon Alva, Hollywood -----KO 1

FREDDIE HERMAN

Elizabeth, N. J. Featherweight

1946

Jan. 15—George Martin, Elizabeth------L 6
Jan. 22—Ray Rogers, Elizabeth--------KO 2
Feb. 14—Pete Mirabella, Highland Park D 6
Feb. 25—Freddie Yeager, Newark--------L 6
Mar. 7—Joe Tambi, Highland Park------L 6
Mar. 14—Speedy Hooks, Highland Park KO 5
Mar. 22—Pete Mirabella, Bayonne KO by 1
July 6—Chuck Barton, Denville------W 6
July 9—Chuck Burton, Elizabeth------L 6
July 19—Edgar Bennett, Denville--------W 6
Aug. 30—Dino Bleta, Long Branch------L 6
Sept. 23—Vic Young, Newark-------KO by 3
Oct. 24—Tito Valles, Highland Park----W 6
Nov. 12—Vic Young, Somerville--------W 6
Nov. 25—Ralph Gill, Newark----------W 6
Dec. 19—Kenny Haines, Highland Park-W 6

1947

Feb. 3—Johnny Land, Newark------KO by 6
Feb. 18—Rudy Pasco, Elizabeth----------L 6
Feb. 25—Frankie Gerrard, Trenton------D 6
Mar. 7—Dave Nash, Asbury Park--------L 6
Mar. 25—Dave Nash, Trenton----------W 6

PEDRO (KID) HERMOSILLO

Obregon, Mexico, Light Heavyweight

1944

Feb. 4—Joe Kahut, Portland L 10
Mar. 7—Jack Chase, Denver KO by 1
Sept. 1—Russ Metcalfe, San Diego W 6
Sept. 15—Langston Dennis, San Diego L 10
Dec. 1—Jack Chase, San Diego KO by 6

1946

Apr. 5—Doug Wilson, San Diego W 10
Apr. 26—Tommy Gunns, Phoenix, Ariz. KO 5
May 11—Tony Martin, Phoenix KO 1
May 31—Bomber Graves, Phoenix W 8
June 6—Tony Martin, Phoenix W 8
July 11—Tommy Gunns, Phoenix W 8
July 26—Rusty Payne, San Diego KO by 8
Aug. 30—Gene Felton, San Diego KO by 9

1947

Jan. 30—Frank Serna, Phoenix KO 6
Feb. 26—Allen Arnett, Phoenix L 10
Apr. 27—Allen Arnett, Phoenix L 10

DAVE HERNANDEZ

Born, Riverside, Cal. Mexican-American. Lightweight.

1943

Jan. 12—Ceferino Robleto, Los Ang. L 6
Jan. 22—Chester Ellis, Hollywood KO by 3
Apr. 9—Tino Ascasio, Hollywood W 4
Apr. 22—Tino Ascasio, Hollywood W 4
May 7—Louis Salas, Hollywood L 4
May 1—Harold Dade, Los Angeles L 4
July 6—Bert White, Los Angeles L 4
Sept. 17—Charlie Garcia, Los Angeles W 4
Aug. —Eli Golindo, Hollywood L 4
Oct. 8—Tino Ascasio, Hollywood D 6
Oct. 26—Cruz Flores, Los Angeles L 4
Oct. —Nick Diaz, Long Beach D 6
Nov. 8—Harry Stein, Ocean Park KO 5
Nov. 12—Tino Ascasio, Los Angeles D 3
Nov. 15—Willie Savidan, Ocean Park W 6
Nov. 19—Ray Puente, Hollywood D 4
Nov. 24—Mickey McCoy, Wilming. Bowl D 6
Dec. 7—Tino Perez, Los Angeles KO 3
Dec. 10—Jim Vance, San Diego W 6
Dec. 17—Tino Ascasio, Los Angeles KO 3

1944

Jan. 1—Jimmy Vance, San Diego KO by 2
Jan. 7—Bert White, Hollywood L 4
Jan. 11—Tino Ascarcio, Los Angeles W 6
Jan. 24—Sailor Savidan, Ocean Park L 4
Jan. 31—Sailor Joe Savidan, Ocean Park D 6
Feb. 24—Kent Martinez, O. Park KO by 2
Feb. 25—Ralph Lara, Los Angeles KO by 3
May 26—Eddie Kid Carson, Chicago W 4

1945

Nov. 7—Blonde Tiger, Bangor L 8

1946

May 28—Nick Diaz, Los Angeles KO 2
June 10—Mickey Quack, Ocean Park W 10
July 2—Mario Trigo, Los Angeles KO by 1
July 29—Jackie McCoy, Ocean Park KO 1
Aug. 9—Little Giant, San Diego W 10
Oct. 11—Ramon Alva, San Diego W 10
Nov. 22—Fabela Chavez, Hollywood KO by 3

1947

Jan. 7—Alfredo Escobar, San Jose D 10
Feb. 10—Benny Calla, San Francisco L 10
Mar. 11—Speedy Cabanella, San Jose L 10
Nov. 7—Roscoe Scally, Hollywood KO 5
Dec. 2—Maxie Docusen, Los Ang. KO by 2
Dec. 17—John L. Davis, Oakland KO by 4

FRED HERNANDEZ

Los Angeles Mexican-American Bantamweight.

1945

July 9—Benny Rubin, Ocean Park W 4
July 12—Tippy Larson, Pasadena W 4
July 23—Tippy Larson, Ocean Park KO 3
Aug. 2—Tippy Larson, Pasadena W 4
Aug. 9—Tippy Larson, Pasadena W 4
Aug. 24—Reuben Heredia, Los Angeles D 4
Aug. 13—Tippy Larson, Ocean Park W 4
Aug. 30—Gil Mendoza, Pasadena W 4
Oct. 5—Robert Molina, Los Angeles W 6
Nov. 9—Johnny Martinez, Los Angeles W 4
Nov. 13—Billy Reed, Los Angeles L 4
Dec. 21—Rocky Figerillo, Hollywood W 4
Dec. 26—Benny Cousins, Long Bch. KO by 3

1946

Jan. 28—Robert Molina, Ocean Park W 4
Feb. 1—Mike De La Rosa, Hollywood L 4
Feb. 8—Robert Molina, Los Angeles W 4
Mar. 11—Johnny Powell, Ocean Park W 4
Mar. 15—Robert Molina, Hollywood D 4
Apr. 8—Johnny Martinez, Pico L 4
Apr. 15—Robert Molina, Ocean Park D 4
Apr. 29—Nacho Martinez, Pico KO 2
May 13—Bobby Molina, Pico D 4
June 10—Bee Jiminez, Pico KO by 2
July 8—Tony Garcia, Pico KO 1
July 22—Mike Barragan, Pico L 4
Aug. 12—Luis Adame, Pico D 4
Sept. 9—Phil Williams, Ocean Park L 4
Sept. 13—Henry Evaro, Hollywood L 4
Sept. 30—Sal Palacious, Pico L 4
Oct. 14—Tony Ramirez, Los Angeles KO 3
Nov. 18—Tony Garcia, Pico KO 3
Nov. 25—Alex Rivers, Ocean Park D 4
Dec. 2—Gene Kelly, Ocean Park L 4
Dec. 13—Henry Evaro, Hollywood L 4

1947

Jan. 17—Cecil Schoonmaker, Hollywood L 4
Feb. 7—Rocky Haro, Hollywood L 4
Feb. 21—Rocky Haro, Hollywood L 4
May 9—Bee Jiminez, Hollywood L 4

BILLY HERRERA

Coast Bantamweight

1947

Jan. 24—Bobby Molina, Hollywood KO 3
Feb. 3—Bobby Molina, Ocean Park W 4
Feb. 7—Bobby Molina, Hollywood W 4
Feb. 10—Paul Gurrero, Phoenix D 6
Mar. 4—Rocky Haro, Los Angeles L 4
Mar. 11—Rocky Haro, Los Angeles L 4
Mar. 24—Cecil Schoonmaker, Ocean Pk. L 4
Apr. 29—Dave Mendoza, Los Angeles W 4
May 20—Phil Loma, Los Angeles W 4
May 30—Tommy Umeda, Honolulu W 6
June 27—Dave Mendoza, Hollywood W 4
July 7—Sid Hitchins, Ocean Park KO 3
July 18—Sid Hitchins, Hollywood W 4
Aug. 8—Sid Hitchins, Hollywood KO by 3

PAUL HERRICK

Portland, Maine, Bantamweight

1946

Nov. 1—Lloyd Hudson, Brunswick KO by 9
Nov. 29—Ivan Jones, Portland D 8

1947

Jan. 6—Ralph McNeil, Lewiston KO by 5
Feb. 3—Ivan Jones, Rockland L 10
Sept. 30—Ivan Jones, Portland D 6
Dec. 12—Jerry Lavigne, Brunsw. KO by 2

WALLY HICKS

Toronto, Ontario, Middleweight

1946

Oct. 22—Sam Muscato, Buffalo W 6
Nov. 6—Bobby Friedl, Buffalo W 6
Nov. 11—Sam Musa, Rochester KO 2
Nov. 19—Eli Hall, Buffalo L 6
Nov. 25—Clem Fitzpatrick, Rochester L 8

1947

Mar. 3—Johnny Long, Rochester L 6
May 30—Julie Woods, Syracuse W 6
June 6—Larry Gibson, Asbury Pk. KO by 6
Aug. 13—Manual Rosa, Elmira L 8

DIEGO HIDALGO

Des Moines Welterweight

1947

Jan. 17—Speedy Moore, Des Moines KO 2
Mar. 3—Harry Schenski, Omaha W 4
Apr. 29—Jimmy Sherrill, Omaha W 4
May 12—Gene Brown, Omaha KO by 2
June 23—Benny Swartz, Omaha W 4
July 15—Claude Sullard, Council Bluffs L 4
Oct. 29—Booker Ellis, Minneapolis KO by 1

AL HIGHERS
Bayonne, N. J., Welterweight

1945

Oct. 24—Billy Terry, Washington_____D 6
Dec. 6—Tim Dalton, Norfolk_____L 8

1946

Mar. 22—Gerard D'Lia, Bayonne_____KO 3
Apr. 4—Bill Nelson, Orange_____KO 5
Apr. 9—Jasper O'Hanley, N. Y. C._____KO 3
May 3—Charles Williams, N. Y. C._____W 4
May 6—Charles Williams, N. Y. C._____L 6
May 14—Gabby Ferland, N. Y. C._____KO 3
June 6—Walter Lewis, Brooklyn_____W 6
June 10—Tony Davilo, Brooklyn_____KO 1
July 2—Bobby Garcia, N. Y. C._____W 8
Aug. 23—Johnny Sheppard, Syracuse__W 10
Sept. 9—Joe Ferrier, Cleveland_____W 8
Oct. 3—Shamus McCrea, Syracuse_____W 8
Oct. 23—Eddie Smith, Binghamton_____W 10
Nov. 11—Eddie Smith, Rochester_____W 10
—Bill Ferrara, Utica_____KO 1
—Chevez Ramas, Utica_____KO 1

1947

Jan. 20—Eddie Smith, Rochester____KO by 6
Jan. 29—Jackie Gaines, Binghamton____W 10
Mar. 12—Jimmy King, Binghamton_____L 10
Mar. 31—Jimmy Sanders, Rochester_____W 10
May 7—Sid Oliver, Buffalo_____W 8
May 28—Billy McCray, Utica_____D 8
June 19—Johnny Sheppard, Syracuse____W 8
July 3—Jackie Gaines, Utica_____KO by 5

GEORGE HILL
Philadelphia, Pa., Welterweight

1945

Jan. 5—Johnny Fry, Philadelphia_____W 6
Jan. 19—Charley Howley, Philadelphia_KO 6
Feb. 8—Maurice Lavigne, Camden_____W 6
July 25—J. Walker, Washington_____KO 2
Sept. 17—McCoy Jones, Philadelphia_____W 6
Oct. 25—Pat Patucci, Philadelphia_____KO 4
Nov. 15—Johnny Tommey, Phila._____KO 3

1946

Feb. 21—Henry Johnson, Atlantic City__L 6
Feb. 25—Charlie Millan, Philadelphia___W 6
Mar. 15—Bob Winters, Philadelphia_____W 6
Apr. 25—Charley Davis, Philadelphia__W 6
May 17—Ray Ellison, Philadelphia____KO 2
July 15—Charley Williams, Allentown___L 6
Aug. 8—Roger Muriel, Philadelphia___KO 2
Oct. 7—Chauncey Miller, Scranton___KO 3
Nov. 8—George Wilson, Philadelphia__W 6

1947

Jan. 9—Primos Cutler, Philadelphia___W 6
Mar. 7—Billy Fears, Asbury Park_____KO 1
Mar. 10—Ernie Butler, Philadelphia_____W 6
Apr. 10—McCoy Jones, Philadelphia____W 6
Apr. 24—Art Towne, Philadelphia_____L 6
Oct. 6—James Isler, Asbury Park_____W 6
Nov. 27—Billy Justine, Philadelphia ____L 6
Dec. 10—Walter Rowan, Baltimore _____W 6

JACK HILL
Bloomington, Illinois, Light Heavyweight

1945

July 2—John Heinowski, Chicago_____KO 1
Aug. 20—Sailor Jack Thompson, Huntington, W. Va._____KO 3
Sept. 10—Bennie Droll, Chicago_____D 5
Sept. 21—Curly Denton, Indianapolis____W 6
Sept. 28—Leroy Scales, Indianapolis_____L 6
Oct. 1—Leroy Scales, Chicago_____W 5
Oct. 15—Willie Johnson, Chicago___KO by 2
Oct. 29—Charley Padalino, Cleveland____L 6
Dec. 7—Art Saxwell, Chicago_____KO 5

1946

Jan. 7—Larry Watson, Omaha_____L 10
Jan. 31—Benny Droll, Beloit_____W 8
Feb. 22—Benny Droll, St. Louis_____L 10
Mar. 13—Carmen DeJohn, Buffalo KO by 5
July 26—Bob Foxworth, Chicago_____L 8
Oct. 25—Leroy Scales, Indianapolis____L 6

1947

Jan. 20—Milton Jones, St. Louis____KO by 5
Apr. 11—Bill Davis, Indianapolis_____W 6
May 5—Al Johnson, Cincinnati_____L 6
May 19—Oscar Hamp, Chicago_____W 5
June 4—Sylvester Perkins, Chicago_____L 6
Oct. 28—Larry Gudgill, Toledo_____L 8

JIMMY HILL
Lancaster, Pa., Middleweight

1944

Feb. 14—Bobby Brown, Washington, D. C._____KO by 2
Feb. 23—Bob Clark, Harrisburg_____KO 2
Mar. 14—King Sharpy, Harrisburg_____KO 3
Apr. 17—Jackie Smith, Allentown_____KO 3
Apr. 27—Lorenzo Johnson, A. City___KO 5
June 12—Frankie Allen, Allentown ____KO 3
July 11—Tommy Merrill, Reading_____KO 2
Sept. 5—Eddie Barrow, Allentown_____W 6
Nov. 10—Billy Nixon, Reading _____KO by 1

1945

May 29—Pete Gifford, Hazleton_____KO 2
June 6—Bobby Maloney, Harrisburg____D 10
July 30—Benny Davis, Baltimore_____KO 2
Aug. 13—Mickey Belletiere, Hazleton__KO 3
Sept. 20—Sammy Daniels, Harrisburg____W 10
Oct. 31—Billy Goodman, Harrisburg___KO 6
Dec. 13—Henry Kid Robinson, Phila.____KO 4

1946

Jan. 31—Jimmy Willis, Wilkes-Barre__KO 2
Feb. 15—Mickey O'Brien, Reading____KO 1
Mar. 1—Harold Smith, Reading_____KO 6
Apr. 17—Billy Goodman, Harrisburg__KO 5
June 25—Solly Zalter, Reading_____KO 4
Sept. 10—Tony Falco, Hartford_____KO 2
Nov. 8—Pat Byers, Reading_____KO by 2

1947

Jan. 21—Henry Jordan, Hartford_____L 10
Feb. 12—Art Towne, Harrisburg____KO by 6
Apr. 11—Buddy Farrell, Reading_____W 8
May 8—Billy Squall, Pittsburgh_____KO 2
May 15—Jerry Kieger, Pittsburgh_____W 6
Oct. 7—Jimmy Moore, Reading_____KO 5
Nov. 6—Buddy Farrell, Reading_____L 8

JIMMY HILL
Monaca, Pa., Lightweight

1947

May 20—Leroy Koeth, Youngstown_____W 6
July 28—Al Guidry, New Orleans____KO by 2
Oct. 27—Barry Wood, Miami_____L 8
Nov. 3—Bobby Root, Miami_____W 8
Nov. 10—Jackie Perkins, Miami_____KO 4
Dec. 16—Juan Carrero, Miami _____KO 1
Dec. 22—Eddie Stout, Miami _____L 8
Dec. 26—Bernie Harper, Palm Beach____D 5

PATTY HILL
Pittsburgh Welterweight

1946

Oct. 31—George Liggins, Pittsburgh___KO 3
Nov. 7—Clyde Miller, Pittsburgh__KO by 3

1947

June 9—Joey Faiello, Pittsburgh_____KO 3
June 23—Billy Squall, Pittsburgh_____D 6
June 26—Bobby Lyons, Rochester_____KO 1
June 30—Willie Wilson, Johnstown_____L 6
Aug. 26—Jimmy Sanders, Pittsburgh_KO by 4

CHARLEY HILTON
Philadelphia, Pa., Negro Middleweight

1945

Jan. 18—Sammy Gentile, Camden_____W 6
Jan. 25—Frank Feener, Philadel.___KO by 2
Feb. 2—Calvin Melvin, Philadelphia__KO 2
Feb. 7—David Horn, Elizabeth____KO by 2
Feb. 8—Johnny Red Fees, Phila._____L 6
Feb. 13—Pat Murray, Jersey City_____L 4
Mar. 22—Pedro Flores, Camden_____W 4
Apr. 9—Johnny Fry, Philadelphia_____L 6
Apr. 16—Phil Carrozza, Philadelphia_____L 6
May 7—Charley Howley, Philadelphia__L 6
May 17—Tony Dean, Philadelphia_____KO 1
June 4—Johnny Fees, Philadelphia_____W 6
July 12—Howie French, Brooklyn_____KO 2
July 24—Jack Barker, Brooklyn_____L 4
Aug. 2—Carmen Sipello, Albany____KO by 6
Aug. 20—Julie Cross, L. I. C._____L 4
Aug. 27—Julie Cross, Brooklyn_____L 4
Sept. 4—Patsy Gall, Allentown_____L 6

Sept. 18—George Small, Brooklyn.....L 4
Sept. 24—Patsy Gall, Hazleton.....L 6
Oct. 8—Julie Cross, New York.....L 4
Oct. 19—Julie Cross, New York.....W 4
Oct. 22—Julie Cross, New York.....L 4
Oct. 25—George Slater, Philadelphia...KO 5
Oct. 31—Mickey Belletiere, Wilkes-Bar..L 6
Nov. 2—George Small, New York.....L 4
Nov. 13—Roger Whynott, Bronx.....L 4
Nov. 20—Sam Corti, Trenton.....D 6
Dec. 3—Ottie Graham, Philadelphia.....L 6
Dec. 11—Lew Perez, Trenton.....KO -

1946

Jan. 3—Johnny Craven, Philadelphia.KO 4
Jan. 5—Pat Byers, Brooklyn.....KO by 2
Mar. 7—Charley Sulic, Philadelphia....L 6
Apr. 18—Pedro Flores, Phila.....KO by 3
June 25—Charley Grant, Harrisburg....KO 1
Oct. 4—Charley Madison, Philadelphia L 4

1947

Feb. 14—Choo Choo Derr, Phila.....KO by 1
Feb. 27—Curtis Moore, Atlantic City.KO by 1
Apr. 9—Tommy Merrill, Philadelphia...L 6
Apr. 14—Charley Dotson, Allentown....D 6
May 26—Vincent Scott, Philadelphia..KO 3
June 20—Tommy Anderson, Newark.....L 4

KENNY HILTON

Hartford, Conn., Welterweight

1946

Mar. 5—Tony Jackson, Pico.....KO 4
Mar. 29—Henry Hines, Hollywood.....KO 2
Apr. 1—Freddie Campo, Pico.....D 4
Apr. 18—Earl Maynard, Hollywood.....D 4
Apr. 22—Rio Rito Ocean Park.....W 4
Apr. 26—Jack Black, Los Angeles.....D 4
May 1—Tony Jackson, Long Beach.....W 4
May 3—Earl Maynard, Hollywood.....W 4
May 31—Bernardo Ramirez, Hollywood..L 4
June 11—Mario Trigo, Los Angeles.....L 4
June 17—Dario Barron, Ocean Park.....NC 4
Aug. 20—Joey Dell, Hartford.....D 4
Nov. 30—Danny Randy, Brooklyn.....L 4
Dec. 9—Billy Griffin, N. Y. City.....W 4
Dec. 23—Ross Anzalone, N. Y. City.....L 4

1947

Jan. 11—Ronnie Burns, Brooklyn.....L 4
Jan. 28—Ronnie Burns, New York.....L 4
Feb. 6—Pat Brady, New York.....L 4
Feb. 11—Johnny Marino, Brooklyn.....D 4
Feb. 17—Nick Mistovich, New York.....W 4
Mar. 8—Sid Haber, Brooklyn.....L 6
Mar. 11—Charlie Donovan, White Plains..L 6
Mar. 24—Sid Haber, New York.....L 6
Apr. 1—Ross Anzalone, New York.....L 6
Apr. 2—Len Lukas, Jamaica.....L 4
Apr. 7—Ross Anzalone, New York.....L 6
Apr. 22—Eddie Matt, White Plains.....D 4
May 6—Angelo Morgenti, New York....W 6
May 13—Curley Nichols, New York.....L 8
May 27—Ross Anzalone, Brooklyn...KO by 5
June 2—Sid Haber, Queens.....L 6
June 25—Bobby Plant, Queens.....KO by 2
July 15—Dom Marchese, New York.....L 6
July 22—Jim Corti, New York.....KO by 5
July 28—Russell Tichter, Queens.....L 6
Nov. 11—Mario Centi, Brooklyn.....D 6

EDDIE HINES

Pittsburgh, Pa., Bantamweight

1945

Feb. 12—Kid Tagg, Pittsburgh.....W 4
Feb. 22—Jasper Parker, Pittsburgh.....W 4
Mar. 8—Johnny Twenty, Pittsburgh...KO 1
Apr. 19—Tiger Williams, Pittsburgh....KO 1
Apr. 26—Ossie Peguese, Pittsburgh.....W 4
June 6—Billy Gray, Harrisburg.....D 6
July 4—Tiger Williams, Pittsburgh....KO 2
Aug. 20—Ralph Turpin, Hunt., W. Va...KO 1
Sept. 17—Harry Rose, Huntington.....L 8
Oct. 1—Willie Anderson, Detroit.....L 6
Nov. 1—Willie Anderson, Pittsburgh....L 8
Dec. 6—Jimmy Ricco, Baltimore.....W 4
Dec. 28—Columbus White, Toledo.....KO 2

1946

Jan. 28—Herbert Biff Jones, Washington L 5
Jan. 21—Tony Cauderian, Toledo.....W 6
May 31—Tony Cocco, Norristown.....D 8
July 2—Midget Mayo, Philadelphia.....W 8
July 8—Ossie Peguese, Pittsburgh.....W 6
July 11—Babe Kelly, Philadelphia.....W 8
July 16—Frankie Gerrard, Pittsburgh..D 6
Oct. 7—Frankie Gerrard, Pittsburgh KO by 1

1947

Apr. 29—Frankie Rivera, Kansas City.L dis 3
June 9—Joe Tambe, Ocean Park.....W 4
June 24—Paul Iguchi, Los Angeles.....W 4
July 8—Joe Tambe, Ocean Park.....L 4
July 22—Benny Cousins, Los Angeles....W 4
Sept. 2—Joe Barone, Pittsburgh.....L 8
Oct. 17—Frankie Gerard, Toledo.....W 8

ROSCOE HERBIE HINSON

New York Welterweight

1946

Dec. 23—Gus Vargo, New York.....W 4

1947

Jan. 28—Van Butler, Elizabeth.....W 4
Feb. 3—Ralph Calautti, New York.....W 4
Mar. 4—Geo. Buster Smith, Jersey City.W 6
Mar. 12—Freddie Patterson, Jamaica....W 4
Apr. 18—Tommy Anderson, New York...W 4
Aug. 11—Phil Burton, Coney Island.KO by 2
Nov. 25—Herbie Morris, N. Y. C.....L 6

HARRY HINTLIAN

Born in Worcester, Mass. Lightweight. Height, 5 ft. 5 in.

1942

Jan. 23—Lloyd Hudson, Rockland, Me...L 8
Mar. 13—Rene Demers, Worcester.....KO 2
Apr. 7—Al Couture, Portland.....W 6
Apr. 27—Kelly Jessup, Holyoke.....L 6
Apr. 29—Lloyd Hudson, Bangor.....L
May 11—George Ladeo, Holyoke.....KO 3
May 22—Bobby Allard, Worcester.....W 6
June 15—Fred Foran, Fitchburg.....W 6
June 25—Pat Doyle, Fall River.....W 6
Sept. 18—Jackie Donohue, Worcester...W 6
Oct. 5—Connie Mack, Holyoke....KO by 3

1943

Mar. 19—Tony Campo, Boston.....KO 4
May 7—Billy Nappier, Lewiston.....W 8
May 14—Joey Bagnato, Boston.....L 8
July 9—Joe Edwards, Worcester.....KO 3
Sept. 15—Johnny Boyce, Woonsocket..KO 4
Oct. 7—Jerry Darby, Fall River.....W 8
Oct. 14—Jimmy Cook, Portland.....D 6
Oct. 29—Johnny Cesario, Boston.....L 8
Nov. 30—Pat Demers, New Bedford....L 10
Dec. 28—Oscar Lewis, New Bedford...KO 6
In U. S. Army.

1944

Jan. 10—Julie Kogon, New Haven.....L 10
Jan. 25—Sammy Mammone, N. Bedford.L 8

1945

Feb. 16—Doug Lester, W. Palm Beach....W 8
Feb. 23—Frankie Conti, W. Palm Beach..D 8
Mar. 16—Joey Angelo, Miami.....L 8
Apr. 16—Fidel Rivera, New Orleans.....L 8
June 12—Pelon Garcia, San Antonio.....L 6
Aug. 29—Frankie Moore, Oakland.....L 8

1946

May 13—Bob Pooler, Lewiston.....D 8
May 29—Bud Labbe, Worcester.....KO 1
June 14—Tommy Stenhouse, Schenectady L 6
June 17—Frankie Hardy, Providence....W 6
July 9—Billy Lee, Troy.....KO 4
July 22—Bobby Quinn, Providence....KO 5
Aug. 5—Johnny Priest, Providence....W 8
Aug. 20—Babe Martin, Dover.....KO 3
Aug. 28—Herbie Freeman, Bangor.....W 8
Sept. 18—Eden Germaine, Southbridge.KO 5
Sept. 30—Leon LeBlond, Lewiston.....W 8
Oct. 4—Leo Methot, Athol.....KO 2
Oct. 7—Jimmy Dunn, Worcester.....KO 2
Oct. 21—Joey Polowitzer, Providence..W 6
Oct. 28—Joey Polowitzer, Providence...L 6
Nov. 4—Bob Pooler, Lewiston.....W 10
Nov. 11—Joe Monterio, Providence.....W 6
Nov. 15—Lloyd Hudson, Athol.....W 8
Nov. 18—Ernie Cabral, Providence.....W 6
Dec. 9—Johnny Terriano, Providence..L 8

1947

Jan. 6—Young Junior, Providence.....KO 3
Jan. 20—Pat Doyle, Providence.....W 8

Feb. 10—Roy Andrews, Providence-------L 8
Feb. 15—Paul LeBlond, Rumford------KO 5
Mar. 3—Herb Freeman, Lewistown------L 10
Mar. 7—Marcel Therriault, Berwick----W 8
Apr. 9—Johnny Priest, Milford----------L 8
Apr. 15—Roy Andrews, Lowell----------L 10
May 1—Marcel Therreault, Worcester-KO 1
May 12—Johnny Bell, New Britain-------L 8
June 4—Jimmy Warren, Jamaica---------L 8
July 3—Billy McCrea, Utica----------L 8
July 15—Danny Bartfield, New York----L 8
Nov. 7—Johnny Coe, Worcester---------W 6

AL HIRSCH

New York Welterweight

1946

Sept. 10—Gregory Hildago, Brooklyn ----W 4
Oct. 1—Charley Zack, Brooklyn-------D 4
Oct. 22—Jerry Heimowitz, Brooklyn----W 4

1947

Jan. 21—Charley Zack, Brooklyn--------W 4
Feb. 1—Earl Shaw, Brooklyn---------KO 4
Feb. 15—Herb Morris, Brooklyn----------L 4
Mar. 4—Billy Struk, White Plains-----KO 3
Mar. 18—Charlie Zack, Elizabeth----KO by 5
Apr. 1—Tony Gargano, Brooklyn------W 6
Apr. 22—Danny Ruggerio, W. Plains-KO by 4
May 3—Frank Cordino, Brooklyn--------L 6
June 12—Ted Drew, Brooklyn----------KO 2
July 21—Nick Melli, Coney Island------W 6
July 30—Freddie Addeo, Jamaica--------L 8
Oct. 31—Fred Menna, New York City----W 6
Dec. 2—Autrey Barnes, Brooklyn ----KO 1
Dec. 9—Art Robinson, Brooklyn ------W 8

DOYLE HIRT

Grand Rapids, Mich. Welterweight

1944

Aug. 7—Annunzio Ferrara, Chi.-----KO by 3
Oct. 16—Larry Ray, Detroit----------L 4
Oct. 30—Larry Ray, Detroit----------L 4
Nov. 6—Billy Borne, Detroit------KO by

1945

Mar. 5—Patsy Zoccano, Detroit---------W 4
Mar. 26—Martin Doyle, Detroit----------L 6
Apr. 16—Gene Boland, Detroit----------L 5

1947

Apr. 22—Billy Jones, Detroit---------KO by 4
June 13—Jimmy Guy, Flint----------W 4
June 30—Dan Hickey, Chicago----------L 4
Oct. 10—Roger Ford, Detroit ----------L 4
Oct. 14—Jim Guey, Detroit----------KO by 3
Nov. 14—Tony Manos, Detroit----------L 4
Nov. 25—Dave Green, Chicago ---------KO 2

SIDNEY HITCHENS

California Featherweight

1946

June 10—Mex. Bud Taylor, Ocean Park
KO by 2
June 17—Erwin Cape, Santa Barbara-KO by 1
June 24—Erwin Cape, Pico ----------KO by 1
July 5—Bee Jiminez, Hollywood---------L 4
July 8—Richie Ramirez, Ocean Park--KO 1
July 15—Mike Barragan, Ocean Park----L 4
July 30—Bud Christman, San Jose--KO by 4
Sept. 30—Len Marquez, Ocean Park------L 4
Oct. 4—Ritchie Mendoza, San Diego----L 4
Oct. 18—Torito Ramos, San Diego--KO by 1
Oct. 22—Manuel Marcus, San Jose--KO by 2
Oct. 28—Al Neria, Ocean Park------KO by 3
Nov. 4—Trino Perez, Los Angeles-----KO 1
Nov. 18—Al Salazar, Ocean Park---------L 4
Dec. 2—Alex Salazar, Ocean Park-------L 4
Dec. 9—Alex Salazar, Ocean Park-------L 4

1947

Feb. 10—Len Marcus, Ocean Park------W 4
Feb. 21—Frankie Osuna, San Diego----KO 1
Mar. 3—Cecil Schoonmaker,
Ocean Park----------KO by 1
Mar. 7—Len Marcus, Hollywood---------W 4
Mar. 10—Vince Valen, Ocean Park--------L 4
Mar. 24—Roosevelt Bonner, Ocean Park--W 4
Apr. 3—Dave Mendoza, Los Angeles----W 4
Apr. 8—Benny Nakasoni, Los Angeles--D 4
Apr. 14—Ozzie Biggie, Ocean Park-------W 4
Apr. 21—Cecil Schoonmaker, Ocean Pk.--L 4
Apr. 25—Phil Loma, Hollywood----------L 4
Apr. 29—Benny Nakasoni, Los Angeles--D 4
June 6—Howard Jones, Hollywood------L 4
June 20—Bee Jiminez, Hollywood -------L 4
July 7—Billy Herrera, Ocean Park-KO by 3
July 18—Billy Herrera, Hollywood------L 4
Aug. 8—Billy Herrera, Hollywood----KO 3
Aug. 12—Jackie Laura, San Jose --------W 6
Aug. 19—Felix Ramirez, San Jose--------L 6
Sept. 19—Phil Loma, Hollywood ----------D 4
Oct. 14—Joey Alvano, Los Angeles ------L 4
Oct. 17—Jose Luis, Hollywood ----------W 4
Nov. 7—Phil Loma, Hollywood --------KO 3
Nov. 10—Ramon Alva, Ocean Park ------L 4
Nov. 28—Howard Jones, San Diego -----L 4
Dec. 9—Ramon Alva, Los Angeles-------L 4

BOOKER HODGES

Philadelphia, Pa., Negro Lightweight

1946

Jan. 18—Billy Vardon, Philadelphia--KO 1
Feb. 7—Tony Perrara, Atlantic City--KO 2
Mar. 11—Paddy O'Leary, Washington KO 5
Apr. 4—Ed White, Atlantic City------KO 2
Apr. 18—Al La Barbara, Atlantic City KO 7
May 6—Sam Haskins, Philadelphia------L 6
May 23—Pedro Biesco, Atlantic City KO by 6
Aug. 1—Vic Moreno, Atlantic City------W 8
Oct. 24—Cleo Shans, Philadelphia-------L 6
Dec. 6—Ernie Calhoune, Reading ----KO 4

1947

Feb. 6—Doug Ratford, Atlant. City-KO by 3
Feb. 10—Tommy Mills, Scarnton-------KO 6
June 27—Petey Virgin, Utica ----------L 8
July 21—Tommy Buchanan, Albany-KO by 2
Oct. 6—Johhny Priest, Holyoke----KO by 2
Nov. 20—McCoy Jones, Reading ----KO by 7

CHESTER HODGES

Detroit, Mich., Lightweight

1947

Jan. 24—Freddie McLauren, Detroit----W 4
Feb. 4—John Varcey, Detroit ----------W 6
Feb. 11—Charlie Baxter, Detroit --------L 6
Feb. 21—Fred McLauren, Detroit-------KO 4
Feb. 28—Baby Amador, Chicago --------W 4
Mar. 4—Talmadge Bussey, Detroit--KO by 1
Apr. 9—Dave Marsh, Akron ----------KO 6
Apr. 25—Clem Custer, Detroit ----------W 5
May 9—Lester Felton, Detroit -----KO by 1
June 11—Harry Marshall, Windsor-------L 8
Oct. 1—Joe Henderson, Windsor -------W 4
Oct. 10—Ernest Rowell, Detroit --------W 4
Oct. 27—Dino Bleta, Rochester -----KO by 5
Nov. 28—Joe Henderson, Detroit ----KO by 1

BUDDY HOFFMAN

Seattle Wash., Negro Welterweight

1946

Jan. 3—Kelly Jackson, Tacoma-------NC 3
Mar. 7—Don Fitzgerald, Tacoma-------W 6
Apr. 16—Chris Gregory, Seattle--------W 6
May 2—Davey Ward, Tacoma----------L 6

1947

Mar. 18—Phil Palmer, Seattle ----------L 10
Apr. 24—Dom Fitzgerald, Spokane------W 6
Sept. 22—Charley O'Kelley, Vancouver--D 8

MICKEY HOGAN

New York Lightweight

1946

Apr. 16—Spider Armstrong, Toronto-KO by 2
Nov. 11—Sam Reid, Savannah ----------KO 3
Nov. 18—Baby Samarippa, Miami --KO by 2
Dec. 30—Stacky Rowe, Miami ----------L 6

1947

Feb. 26—Bobby Fuller, Miami ----------W 6
Mar. 1—Baby Zamappipa,
Palm Beach ----------KO by 2
Mar. 5—Norman Lee, Miami ----------W 6
Mar. 12—Red Baron, Miami----------W 4
Mar. 26—Rene Camacho, Miami --------L 6
Apr. 16—Billy Spangler, Miami --------D 6
May 7—Oliver Hamm, Miami ----------W 6
May 12—Shorty LaBohrie, Miami -------L 6
May 14—Joey Wasnick, Miami ----------D 6

May 26—Chuck Pecora, Miami ----------L 6
May 28—Joey Hontz, Miami ----------W 4
June 9—Joey Hontz, Miami ----------W 4

WILLARD "WILLIE" HOGAN

New York Welterweight

1942

Nov. 24—Willie Calhoun, N. Y. C.---------W 4
Dec. 8—Joey Gambaro, N. Y. C.---------W 4

1943

Jan. 18—Charley Williams, N. Y. C.------D 6
Feb. 8—Mike Bulik, N. Y. C.---------KO 4
Feb. 22—Charley Williams, N. Y. C.-----L 6
Mar. 1—Charley Williams, Scranton ---W 6
Mar. 6—Charley Jackson, Brooklyn ---W 6
Apr. 3—Ray Polacco, Brooklyn --------W 6
Apr. 26—Eugene Burton, N. Y. C.-------D 6
May 11—Patsy Spatora, White Plains----W 6
June 15—George Smith, L. I. C.----------D 8
July 5—Sammy Daniels, Baltimore -----L 6
July 27—Bobby Gunther ----------W 8
Aug. 24—Lew Maxwell, L. I. C.----------W 8
In U. S. Army.

1946

June 24—Roy Andrews, N. Y. C.---------W 6
July 2—Lou Prince, N. Y. C.----------W 8
July 8—Ivan Christie, Stamford--------W 10
Sept. 4—Auriello Vasques, White Plains W 6

1947

Mar. 25—Winslow Woodward White Pl..W 6
Apr. 15—Joe Lucignano, White Plains--W 8
May 20—Vince LaSalva, White Plains--W 8
June 19—Kid Dinamita, San Juan -------W 10
July —Kid Dinamita, San Juan --------L 10
Sept. 8—Tony Pellone, N. Y. ------KO by 6
Dec. 19—Phil Burton, N. Y.----------D 6

JIMMY HOLDEN

Elizabeth, N. J., Negro Light Heavyweight

1945

Jan. 24—Howard Settles, Elizabeth---KO 1
Feb. 7—Clem Fitzpatrick, Elizabeth----L 4
Feb. 21—Lee Bryant, Elizabeth----------W 4
Mar. 1—Freddie Lott, Elizabeth--------W 4
Mar. 21—Solly Zalter, Elizabeth----------D 4
May 21—Mitchell Roberts, Newark--KO by 3
June 20—Alex Pacifico, Elizabeth-------KO 2
July 18—Robert Leadbetter, Elizabeth---L 6
Aug. 13—Vic Chambers, Newark--------W 6
Nov. 12—George Segura, Newark------KO 2
Dec. 17—Billy Roberts, Newark----------L 6

1946

Mar. 18—George Kaplan, Newark--------W 4
Apr. 9—Solly Zalter, Somerville--------L 6
Apr. 15—Jim O'Dowd, Newark---------D 6
July 9—Andy Kalas, Newark--------KO 1
July 19—Benny Davis, Denville--------W 6
Aug. 12—Willie Hayes, Newark----------L 6

1947

Jan. 13—Archie Coles, Newark--------KO 3
Jan. 17—Clem Russo, Philadelphia ------L 8
Feb. 10—Harold Johnson, Allentown-KO by 4
Apr. 28—George Bensick, Newark ------W 6
June 2—Joe Chesul, Newark ----------L 6
July 1—Kid Roscoe, Union City --------W 6
July 21—Jerry Norse, Springfield ------KO 1
Aug. 18—Roy Taylor, Springfield --------L 6
Sept. 8—Roy Taylor, Springfield--------L 6
Oct. 25—George Washington, Brooklyn--W 4
Dec. 16—Henry Snow Flakes, Buffalo----L 6

BUDDY SCOTT HOLDERFIELD

Arkansas Welterweight

1945

(Service Bouts)

June 5—Johnny Jackson, Manila--------W 4
July 21—Baby Baltazar, Manila --------W 10
Oct. —Star Murillo, Manila----------D 8

1946

Won Army Pacific Olympic Welterweight Title

Feb. —Louis Jackson, Honolulu-------W 3
Feb —Leon Mack, Honolulu----------W 3

(Professional Record)

July 23—Roy Cox, Memphis----------W 8
Aug. 23—Benjamin Prado, Little Rock KO 3
Sept. 9—Mike Bocanegra, Little Rock W 10
Sept. 23—Bobby McIntyre, Little Rock--W 10
Oct. 8—Johnny Dabbs, Memphis--------L 10
Oct. 28—Johnny Dabbs, Little Rock-----L 10
Dec. 16—Mickey Savage, St. Louis ------W 8

1947

Jan. 22—Henry Majcher, Houston --KO by 4
Mar. 24—Johnny Rowe, Cleveland ------W 5
May 16—Frankie Cordino, N. Y. C.------W 4
June 13—Walter Stevens, N. Y. C. --------W 6
July 9—Mike DeCosmo, Elizabeth--KO by 4
Aug. 14—Sparky Reynolds, Little Rock--W 10
Sept. 17—Fred Patterson, Wilkes-Barre --W 6
Oct. 6—Joey Fredda, N. Y. ----------W 8
Oct. 15—Buster Tyler, Elizabeth----KO by 4
Nov. 28—Rudy Cruz, Hollywood --------L 10
Dec. 16—Charley Harris, Hartford ----KO 2

GEORGE HOLIEY

Allentown, Pa., Lightweight

1947

May 20—Jimmy Green, Allentown-----KO 3
July 22—Eddie Freeman, Allentown-----D 4
Oct. 31—Art Vernon, Philadelphia------D 6
Nov. 18—Art Vernon, Fort Dix----------L 6

HENRY HOLLEY

Brooklyn, N. Y., Light Heavyweight

1946

Aug. 8—Jimmy Polk, Brooklyn--------KO 5
Aug. 21—Jimmy Letty, Brooklyn-------KO 2
Aug. 28—Lou Griffin, Brooklyn--------KO 1
Sept. 4—John Willard, Brooklyn------KO 2
Sept. 26—Lerry Shuck, Brooklyn------KO 1
Nov. 13—Luther McMillen, Jamaica------L 6
Dec. 28—Tom McKeagney, Brooklyn ----D 6

1947

Jan. 25—Jimmy Johnson, Brooklyn-----W 6
Feb. 4—Henry Odom, Brooklyn -------W 6
Mar. 8—Steve King, Brooklyn ------KO by 2
Apr. 1—Johnny Rice, White Plains ------L 6
May 1—Jim White, Brooklyn --------KO 3
May 31—Leroy Lester, Brooklyn -------W 6
June 30—Frankie Reed, N. Y. ----------KO 4
July 25—James Johnson, N. Y. C.--------KO 1
July 30—Tom McKeagney, Brooklyn----W 4
Sept. 8—Tom McKeagney, N. Y. ------W 4
Oct. 18—Larry Davis, Brooklyn --------W 6
Oct. 31—Phil Alston, N. Y. C.------KO by 1
Dec. 20—Tony De Micco, Brooklyn------W 6

EDDIE HOLLOWAY

Philadelphia, Pa., Welterweight

1947

Apr. 10—Eddie Holtz, Atlantic City------D 6
May 8—Eddie Holtz, Atlantic City ----W 6
July 22—Jesse Watson, Allentown ------D 6
Sept. 8—Al Josephs, Allentown --------KO 2
Dec. 9—Baby Beau Jack, Trenton -----L 6
Dec. 17—Willie Wilson, Baltimore--------L 6

HAL HOLLOWAY

Tacoma, Washington, Welterweight

1947

May —Duke Harris, Seattle ----------W 5
June —Duke Harris, Seattle ----------W 6
June —Al Davis, Tacoma ----------W 6
July 11—Don Fitzgerald, Spokane ------W 6
Aug. 15—Fred Marshall, Seattle --------KO 3
Aug. 26—Tony Chavez, Seattle ----------L 6
Oct. 7—Emil Drayo, Seattle ----------KO 4
Nov. 4—Hal Robbins, Seattle ----------W 6

JOHN HOLLOWAY

South Carolina Heavyweight

1947

Jan. 4—Tommy Garland, Brooklyn-KO by 6
Jan. 21—Mike Belluscio, N. Y. ------KO by 2
Feb. 28—Mike Belluscio, N. Y. C. --------L 4
Apr. 15—Omelio Agramonte, Cleve..KO by 1
(26 Seconds)
May 3—Matty Minsey, Brooklyn ------KO 1

May 28—Jim Dodd, Brooklyn ---------KO 3
June 16—Herbie Katz, Brooklyn----KO by 6
Aug. 11—Mickey Carter, N. Y. ------KO by 1
Sept. 27—Fidel Arciniega, Brooklyn--KO by 1

JOHN HOLMAN

Chicago, Ill., Heavyweight

1947

Sept. 22—Joe Dawson, Chicago --------KO 3
Oct. 16—Bill Zaier, Chicago ----------KO 2
Oct. 31—John Lester, Chicago --------KO 3

CARTER HOLMES

Boston, Mass., Welterweight

1945

Sept. 24—Johnny Parvia, Fitchburg----KO 4
Sept. 27—Gene Ouimet, Fall River-------D 4
Oct. 15—Billy Smith, Fitchburg---------L 6
Oct. 17—Tommy Marlowe, S'thbridge-KO 6
Oct. 22—Morris Kapp, Providence------L 6
Oct. 25—Johnny Priest, Worcester-KO by 5
Nov. 23—Louis Tavares, Providence------L 4
Nov. 30—Billy Smith, Boston----------L 4
Dec. 4—Billy Smith, Salem----------L 4

1946

Jan. 15—Jimmy Troy, Boston----------L 4
Jan. 24—Red Doyle, Brockton ----KO by 3
Feb. 1—Jackie Weber, Providence KO by 2
Feb. 19—Harry Trott, Salem----------L 4
Feb. 20—Al Hallie, Brockton----------W 4
Feb. 26—Johnny Canapinka, Brockton ----------KO by 2
Mar. 6—Lenny Riley, Brockton---------L 6
Mar. 22—Lew Burke, Worcester---------L 6
Mar. 27—Lew Burke, Southbridge KO by 3
Aug. 15—Pete Noka, N. Adams---------W 6
Oct. 15—Leon Jackson, Salem----------W 6
Oct. 22—John Botty, Manchester--------L 6
Nov. 13—John Parvia, Lynn ----------KO 5
Nov. 19—John Battalino, Salem --------KO 5
Dec. 6—Tommy Reardon, Worcester KO by 4

1947

Jan. 21—Tony Compo, Salem ----------L 6
Feb. 18—Chuck Williams, Fitchburg ----L 6
Mar. 4—Billy Kearns, Hartford----L Dis. 4
May 5—Benny Colordo, Providence ----L 6
Oct. 2—Al Mercier, Worcester --------W 4
Oct. 8—Frank Lemaire, Providence ----W 4
Oct. 24—Paul Donovan, Worcester ------L 4
Nov. 3—Frankie Lemaire, Providence--L 4
Nov. 6—Al LeBlanc, Fall River --------W 4
Nov. 10—Leo Belanger, Providence----KO 3
Nov. 18—Al Dixon, Manchester -----KO by 3
Dec. 9—Kenny Isaacs, Salem----------D 6
Dec. 15—Mike Duffy, Boston----------KO 3
Dec. 30—Walter Gomes, Salem---------W 6

JOE HOLMES

Passaic, N. J., Lightweight

1946

Dec. 5—Allie Wolf, Ludlow ----------W 6

1947

Jan. 17—Paddy DeMarco, N. Y. C. ------L 6
July 29—Norman James, N. Y. --------KO 1
Aug. 12—John Eddington, Elizabeth ----KO 1
Sept. 3—Eddie White, Jamaica, L. I.--KO 3
Sept. 17—Danny Robinson, Jamaica, L. I.-W 6
Sept. 29—Jimmy Simms, Phila.------KO by 6
Oct. 9—Jimmy Simms, Paterson---KO by 4

BOBBY HOLT

Born, January 10, 1922. Danbury, Conn., Negro. Middleweight. Height, 5 ft. 4 in.

1942

Jan. 6—Tony Corvino, Bridgeport------W 4
Mar. 23—Lew Grippi, N. Y. C.------KO by 3
Oct. 8—Joey Wasnick, Waterbury-----W 4
Oct. 15—Patsy Brandini, Waterbury-----L 6
Oct. 20—Eddie Griffin, Bridgeport-------W 4
Enlisted and entered Army Oct. 22, 1942.

1945

Aug. 30—Al Donofrio, Waterbury-------W 4
Oct. 2—Joe DeMario, Hartford---------W 4
Oct. 23—Don Anderson, Hartford--------L 6
Oct. 29—Johnny Brenner, New Haven-KO 6
Nov. 6—Don Anderson, Hartford-------L 6

1946

Jan. 25—Eddie Tash, Danbury----------W 4
Mar. 19—Willie Odom, Hartford---------W 6
June 6—Tony Cerrutto, Torrington------L 6
Aug. 20—Johnny Holmes, Norwalk------W 6
Aug. 27—Johnny Terriano, Norwalk KO by 4

1947

Jan. 7—Carey Mace, Hartford----------L 6
Apr. 7—Billy Turco, Providence--------L 4

HENRY HOLT

Danbury, Conn., Negro Middleweight
Born, January 10, 1922.

1941

Apr. 25—Irish Tommy Dunn, Danbury-KO 3
July 22—Terry Mendez, Norwalk--------L 4
July 29—Johnny Casper, Norwalk-------D 4
Aug. 4—Johnny Casper, Norwalk-------D 4
Nov. 17—Milton Kessler, Bridgeport ----L 4
Dec. 1—Milton Kessler, Bridgeport-----L 4
Dec. 16—Ray Polacco, N. Y. C.----------D 4

1942

Jan. 27—Mike Machinol, N. Y. C.--------W 4
Feb. 2—Eric Higgs, N. Y. C.----------KO 3
Feb. 10—Andy Fowler, N. Y. C.----------D 4
Feb. 17—Al Fine, N. Y. C.----------D 4
Mar. 3—Joe Gillis, N. Y. C.----------W 4
Mar. 24—Pete Kennedy, N. Y. C.--------L 6
Apr. 7—George Maher, New Haven----W 4
Apr. 21—Andy Fowler, N. Y. C.----------W 4
Sept. 22—Charlie Perkins, N. Y. C.-------L 4
Sept. 29—Charlie Perkins, N. Y. C.-------L 4
Oct. 8—Tom Collins, Waterbury--------W 6
Oct. 15—Mike Lewis, Waterbury--------L 6
Oct. 20—Rudy Giscombe, Bridgeport--KO 5
Enlisted in the Army Oct. 22, 1942.

1946

Feb. 15—Bobby Hicks, Danbury---------W 4
Apr. 23—Tony Caruto, Hartford--------W 6
May 14—Joe Russo, Hartford----------KO 4
May 21—George Humes, Hartford-------W 6
May 31—Ellis Morgan, New London KO by 5
June 25—Auriello Vasques, Norwalk-----W 6
July 10—Roddy McDonald, Bridgeport--L 8
July 24—Billy Kearns, Hartford---------L 6
Sept. 3—Charley Early, Norwalk--------L 6
Oct. 18—Kenny James, Waterbury------L 8

1947

Jan. 20—Whitey Kozy, New Britain-----L 6
Feb. 10—Whitey Kozy, New Britain-----D 8
Feb. 25—Eddie Ahern, Hartford---------D 6
Mar. 12—Benny Delgardo, Providence---W 8
Mar. 19—Carmine Lato, Providence-----W 8
Apr. 7—Art Tatta, Providence----------L 8
Apr. 23—Carmine Lato, Providence-----W 8
May 7—Carmine Lato, Providence------L 8
June 10—Wally Clark, Norwalk----------L 6
Sept. 30—Bunky Wall, Norwalk----------L 6

RED HOLT

New Orleans, La., Featherweight

1946

Oct. 16—Dick Borja, New Orleans-------D 4
Oct. 28—Dick Borja, New Orleans------L 4
Nov. 4—Jackie Allen, New Orleans-----W 4
Nov. 18—Manuel Espinosa, New Orleans L 4

1947

May 26—Dick Borja, New Orleans-------W 5
June 16—Jimmy Conino, New Orleans--KO 2
June 30—Johnny Dell, New Orleans----KO 1
Sept. 8—Tony Colata, New Orleans------D 6
Oct. 14—Tony Colata, New Orleans----KO 4
Oct. 27—Harry Harvey, New Orleans---L 6
Dec. 1—Ray Smith, New Orleans ------W 5
Dec. 22—Gene Kelly, New Orleans-------W 4

LEN HOLTON

St. Louis, Mo., Welterweight

1946

Aug. 14—Rusty Fehl, Jersey City--------L 4
Sept. 17—Ross Anzalone, Jersey City-----L 4
Oct. 11—Ross Anzalone, N. Y. C.---------L 4
Nov. 18—Al Mazerol, Stamford----------L 6
Nov. 26—Jimmy Demetrios, Jersey City W 4

Dec. 2—Solly Samuels, Newark.....L 4
Dec. 10—Sammy Cummando, Jersey City W 4

1947

Jan. 2—Bobby Baldwin, Highland Pk. L 4
May 21—Al Afraim, Jamaica, L. I.....D 4
May 27—Eddie McGloin, N. Y. C.....W 4
June 3—Cliff Stevens, N. Y. C.....L 4
June 10—Tony Pignatore, Norwalk.....KO 1
June 12—Eddie Forte, N. Y. C.....W 6
June 19—Dick Schiavone, Brooklyn ....L 4
June 26—Billy Nelson, N. Y. C.....L 6
July 1—Clem Blake, N. Y. C.....L 4
July 15—Cliff Stevens, N. Y. C.....L 6
Aug. 11—Al Tarantino, Brooklyn.....L 4
Sept. 2—Donald Scalzo, N. Y. C.....L 4
Nov. 18—Ossie Cooper, N. Y. C. .....KO 1
Nov. 24—Tom Gargano, N. Y. C.....L 4
Nov. 28—Hy Melzer, N. Y. C. .....L 4
Dec. 2—Eddie Brown, N. Y. C.....W 4

EDDIE HOLTS

Atlantic City Welterweight

1946

Oct. 31—Frankie Weitzel, Atlantic City .....KO by 4
Nov. 14—Charley Johnson, Atlantic City .....KO 3

1947

Mar. 6—Tony Nelson, Atlantic City....KO 1
Mar. 20—Charlie Dominic, Atlantic City .....KO 1
Apr. 10—Eddie Holloway, Atlantic City .....D 6
May 8—Eddie Holloway, Atlantic City...L 6
May 26—Jackie Hogan, Miami.....L 6
Nov. 20—Billy Wyatt, Atlantic City .....W 6
Dec. 4—Billy Wyatt, Atlantic City ....KO 4
Dec. 18—Bobby Rosado, Atlantic City ..L 6

HUBERT HOOD

Chicago, Ill., Negro Heavyweight

1942

Oct. 5—Joey Maxim, Chicago.....L 8
Nov. 2—James Fitzjames, Chicago.....L 6

1943

Jan. 22—Henry Postaway, Chicago....KO 3
Feb. 1—Lindy Elliott, Chicago.....KO 2
Feb. 15—Curtis Sheppard, Chicago.....NC 6
May 3—Al Jordan, Chicago.....L 8

1944

Dec. 18—John Copeland, Chicago.....W 5
Dec. 29—Colion Chaney, Indianapolis...W 10

1945

Jan. 2—Art McWhorter, Chicago.....D 6
Jan. 19—Bob Garner, Indianapolis.....L 10
Jan. 29—Bob Garner, Chicago.....L 10
Feb. 14—Johnny Clark, Chicago.....W 6
Mar. 19—Willie Barrow, Chicago.....KO 1
Apr. 9—Bob Garner, Chicago.....W 10
Apr. 30—Colion Chaney, Chicago.....KO 4
June 25—Odell Riley, Chicago.....D 8
July 9—Buddy Walker, Chicago.....W 10
Aug. 13—Odell Riley, Chicago.....D 10
Sept. 10—Clayton Worlds, Chicago.....L 10
Oct. 19—Elmer Ray, Chicago.....L 10
Dec. 10—John Hubbard, Chicago.....L 8

1946

Mar. 19—Elmer Ray, Miami.....KO by 4

1947

June 2—LeRoy Scales, Chicago.....W 8
July 17—Bob Garner, Indianapolis.....W 10
Oct. 22—Bob Garner, Chicago.....L 8
Nov. 14—Buddy Walker, Indianapolis....L 10

MELVIN HOOD

Wichita, Kansas, Welterweight

1947

Apr. 1—Johnny Sherrill, Kansas City....L 4
Apr. 8—Mike Sanchez, Kansas City.KO by 2
Apr. 30—Petey Abner, Wichita.....KO 3
May 26—Joseph Sherrill, Omaha.....D 4
June 12—Jackie Wilson, Kansas City.....D 4
July 8—Johnny Sherrill, Topeka.....W 4
July 15—Jack Cramer, Council Bluffs....D 4
July 17—Jackie Wilson, Topeka.....L 4
July 23—Santos Valdivia, El Paso.....L 4
Sept. 4—Jackie Wilson, Topeka.....L 4
Oct. 8—Joe Cramer, Wichita.....W 4
Oct. 16—Billy Reardon, Topeka .....W 4
Nov. 21—Harley Floyd, Topeka .....KO 1
Nov. 24—Louis Moeckel, St. Louis ..KO by 3
Dec. 10—Jackie Wilson, Wichita.....L 4

RALPH HOOKER

Omaha, Nebr., Negro Heavyweight

1946

July 25—Dave Johnson, Tacoma.....W 10
Sept. 6—Joe Bonn, Portland.....KO 1
Oct. 4—Tommy Orrin, Portland.....KO 1
Oct. 18—Gene Flowers, Portland.....KO 1
Nov. 15—Roy Hawkins, Portland ...KO by 3
Dec. 16—Ray Stevens, Portland.....L 6

1947

Jan. 28—Bill McClure, Los Angeles..KO by 4
Feb. 4—Bill McClure, Los Angeles....KO 1
Mar. 4—Jack Warrens, Los Angeles....KO 4
Apr. 29—Turkey Thompson, Los Angeles .....KO by 3
July 7—Johnny Haynes, Ocean Park .....KO by 6
July 29—Billy McClure, Los Angeles....W 6
Dec. 1—Jerry McSwain, Ocean Pk. KO by 4

JIMMY HOOPER

Detroit, Mich., Light Heavyweight

1946

May 28—Mike Verrengio, N. Y. C.....KO 2
June 5—Jimmy Letty, N. Y. C.....W 4
July 2—David Glenton, N. Y. C.....W 4
Aug. 8—Bernie Reynolds, N. Y. C. KO by 5
Aug. 20—Tony Gargiso, N. Y. C.....KO 5
Aug. 29—Jack Kenny, Elizabeth.....L 6
Sept. 3—Jesse Lee, N. Y. C.....L 6
Oct. 15—Jack Fowlks, Elizabeth.....W 6
Oct. 21—Jim Lake, Stamford.....L 8
Nov. 5—Anthony Jones, Salem.....W 10
Nov. 12—Jack Fowlks, Elizabeth.....W 6
Nov. 19—Anthony Jones, Salem.....L 10
Dec. 17—Howard Thompson, Salem .....W 10

1947

Jan. 9—Newton Smith, Atlantic City....L 6
Jan. 27—Omelio Agramonte, Holyoke...L 10
Feb. 1—Tommy Garland, Brooklyn.....L 8
May 19—George Fuller, New Haven.....W 6
May 21—Jim McCrawford, Jamaica, L. I..W 6
June 4—Mel McKinney, Jamaica, L. I....W 6
July 23—Jimmy McCrawford, Brooklyn.W 6
Aug. 5—Johnny Colon, N. Y. C.....W 10
Sept. 2—Gene Gosney, N. Y. C.....L 8
Nov. 28—Doc Bee, Hazelton .....W 8

AL HOOSMAN

Los Angeles, Cal., Negro Heavyweight

U. S. Army South-Pacific Area Champion in 1943-1944.

1943

June 18—Herb Narvo, Brisbane.....KO 9
Oct. 1—Bill Biddle, Australia.....KO 3
Oct. 16—Bill Biddle, Sydney.....KO 3
Oct. 30—Alabama Kid, Sydney.....W 12
Nov. 13—Alabama Kid, Sydney.....W 10
Dec. 27—Joe Gladden, Sydney.....KO 1

1944

Nov. 11—Herb Narvo, Brisbane.....KO 7

1945

Nov. 2—Johnny Davis, New York.....KO 4
Nov. 6—Celo Everett, New York.....W 10
Nov. 15—J. D. Turner, Wilkes-Barre....KO 4
Dec. 3—Lee Savold, New York.....L 10

1946

Jan. 7—Lee Savold, N. Y. C.....W 10
Mar. 4—Colion Chaney, Washington.....L 10
Apr. 11—Verne Escoe, Orange.....L 10

1947

Jan. 8—Bill Poland, Chicago.....KO 4
June 16—Buddy Walker, Baltimore.....W 10
Oct. 27—Dusty Wilkerson, Philadelphia.W 8
Nov. 24—Buddy Walker, Phila. ....KO by 3

SONNY HOPE

St. Petersburg, Fla., Middleweight

1946

—Russ Baxter, West Palm Beach KO by 3
May 2—Ralph Hughes, Tampa.....L 4

June 21—Johnny Dupree, Tampa.....L 6
July 8—Roy Evans, Miami.....L 8
Aug. 2—Lee Sala, Tampa.....KO by 4
Aug. 7—Buddy Best, Miami.....KO by 4
Sept. 13—Raul Moran, Tampa.....KO by 1
Oct. 4—Raul Moran, Tampa.....KO by 1
Oct. 14—Johnny Dupree, Sarasota.KO by 4

1947

Mar. 3—Raul Moran, Sarasota.....KO by 4
Apr. 22—Austin Waters, Tampa.....KO by 3
Aug. 15—Larry Lynn, Tampa.....W 6
Aug. 27—Jesus Lamela, Miami.....KO by 4
Oct. 20—Billy Kinard, Orlando.....KO by 4

ABE HOPES

New York Middleweight

1946

Apr. 30—Joe Gibbs, Brooklyn.....KO 1
May 11—Eddie Richardson, Brooklyn..KO 1
May 15—Rocco Wallo, L. I. City.....KO 3
June 3—Russ Baxter, Springfield.....L 6
June 4—Eddie Hayward, N. Y. City.....W 6
June 14—Ben Skelton, N. Y. City.....L 4
Oct. 21—Don Petty, Newark.....KO 1
Oct. 31—James Wilson, Atlantic City....L 6

1947

Jan. 13—Charley McPherson, N. Y. C....W 6
Jan. 17—Harry Gray, Brooklyn.....W 4
Jan. 21—Karo Smith, Brooklyn.....KO 3
Sept. 20—Freddie Lott, Brooklyn.....L 6

GEORGE, SONNY HORNE

Born, January 3, 1924, Niles, Ohio. Middleweight.

1941

—Don Sanchez.....W 6
—Joe Gans.....KO 6
—Leo Sawicki.....W 6
Dec. 8—Len Nelson, Holyoke.....W 6
Dec. 12—Billy Conklin, New Haven...KO 3

1942

Jan. 14—Jackie Reade, New Haven.....KO 1
Jan. 20—Johnny Yelavich, White Plains.W 6
Jan. 29—Felix Morales, New Haven....KO 3
Feb. 10—Van McNutt, White Plains.....W 6
Feb. 24—Larry Fontana, White Plains....W 6
Mar. 18—Larry Smith, New Haven.....KO 3
Mar. 24—Van McNutt, White Plains.....W 6
Apr. 6—Freddie Wilson, Holyoke.....W 8
Apr. 14—Danny Rosati, White Plains.....D 8
May 18—Bobby Howard, Holyoke.....W 6
June 3—Johnny Brown, Long Is. City..W 6
June 16—Vic Dellicurti, Lg. Island City..W 6
June 30—Jerry Fiorello, Lg. Island City..W 6
July 21—Vinnie Rossano, Lg. Island City.L 6
July 30—Frankie Britt, Youngstown....W 10
Aug. 21—Milton Kessler, N. Y. C.....W 6
Oct. 5—Phil Norman, N. Y. C.....W 6
Sept. 15—Jimmy Mandell, Cleveland.....W 8
Oct. 8—Oscar Suggs, Waterbury.....KO 8
Oct. 13—Manuel Ross, New Haven.....W 8
Oct. 22—Ossie Harris, Pittsburgh.....L 10
Oct. 30—Larry Fontana, N. Y. C.....W 6
Nov. 16—Phil Norman, N. Y. C.....W 6
Nov. 24—Jerry LaStarza, N. Y. C.....W 6
Nov. 30—Pete Geno, N. Y. C.....W 6
Dec. 29—Tony Ferrera, N. Y. City.....W 8
In U. S. Merchant Marine.

1943

Jan. 4—Phil Norman, Holyoke.....W 10
Jan. 8—Joe Agosta, N. Y. C.....W 8
Jan. 15—Eddie Ellis, Boston.....W 8
Feb. 8—Cat Robinson, N. Y. C.....W 8
Feb. 19—Marvin Bryant, N. Y. C.....W 8
Feb. 25—Larry Pacino, Boston.....W 10
Mar. 8—Johnny Brown, Balt., Md.....L 10
Apr. 5—Neil Miller, Scranton, Pa.....W 10
Apr. 20—Ray Rovelli, Jersey City.....W 10
Apr. 26—Larry Pacino, Boston.....D 10
May 14—Larry Pacino, Boston.....W 10
June 3—Phil Norman, Brooklyn...KO by 5
Aug. 17—Marvin Bryant, L. I. C.....D 8
Aug. 23—Jerry Maloni, Springfield.....W 10
Sept. 21—Marvin Bryant, L. I. C.....L 8
Oct. 4—Jerry Maloni, Springfield.....W 10
Dec. 29—Bobby Howard, Scranton.....D 10
Transferred to U. S. Navy.

1944

Jan. 6—Henry Chmielewski, Boston...L 10

1945

June 13—Bill Johnson, Elizabeth.....W 8
June 18—Bobby Brown, L. I. City.....W 8
July 13—Berlie Lanier, Long Branch...W 10
July 23—J. C. Wilkins, L. I. City.....W 8
Aug. 7—Jerry Fiorello, L. I. City.....W 8
Aug. 31—Artie Levine, New York....KO by 5
Nov. 17—Larry Fontana, Brooklyn.....W 8
Dec. 7—Artie Levine, New York.....W 10

1946

Jan. 18—Tommy (Rocky) Graziano, N. Y. City.....L 10
Mar. 12—Stanley "Baby" Sims, Trenton W 10
Mar. 27—Stanley "Baby" Sims, L. I. C...W 8
Apr. 5—Coley Welch, N. Y. City.....L 10
July 11—Tiger Pelon, Houston.....KO 1
July 19—Louis Rousse, New Orleans....W 10
July 30—Bobby Berger, Youngstown....W 10
Aug. 20—Tony Riccio, Newark.....L 10
Aug. 27—Mickey Doyle, Youngstown...W 10
Sept. 9—Aaron Perry, Washington.....W 10
Sept. 30—Pete Mead, N. Y. City.....L 10

1947

Jan. 8—Eddie Lee, Binghamton.....W 10
Jan. 28—Billy Carrigan, Trenton.....W 10
Feb. 21—Pete Mead, Detroit.....W 10
Mar. 28—Pete Mead, Detroit.....L 10
May 2—Herbie Kronowitz, N. Y. C.....L 10
June 5—Freddie Wilson, North Adams..W 10
June 9—Jerry Fiorello, Brooklyn.....W 10
June 18—Chet Vinci, Utica.....L 8
June 25—Henry Jordan, Youngstown....W 10
July 8—J. C. Wilkins, N. Y. C.....W 8
July 16—Jerry Marshall, Jamaica, L. I...W 8
July 25—Juan Serrano, Long Beach.....KO 3
Sept. 11—Chet Vinci, Utica.....D 8
Sept. 18—Nick Kashuba, Brooklyn.....W 10
Sept. 25—Chet Vinci, Youngstown.....W 10
Oct. 14—Henry Chemel, Boston.....W 10
Oct. 28—Lee Black, Boston.....KO 9
Nov. 7—Charley Zivic, N. Y. C.....W 10
Dec. 2—Mickey Doyle, Cleveland.....L 10

ROLLIE HORNE

New York Middleweight

1946

July 8—Andy Hetlin, Johnson City....KO 3
July 12—Lacy Murphy, Long Beach....KO 3
July 19—Frank Ferretti, Long Beach KO 2
July 30—Johnny Edwards, Youngst'n KO 1
Aug. 8—Jim Wright, Long Beach.....W 4
Aug. 12—Lacy Murphy, Brooklyn.....KO 3
Aug. 20—Rusty Fehl, Newark.....KO 3
Oct. 1—Van Butler, Trenton.....W 6
Oct. 8—William Jackson, Trenton.....W 6
Oct. 15—Teddy Wilson, Trenton.....KO 3
Oct. 19—Tony Bertucci, Brooklyn KO by 3
Oct. 22—Buddy Jackson, Elizabeth.....W 6
Nov. 6—Teddy Wilson, Binghamton..KO 3
Nov. 12—Denny McCabe, Elizabeth.....L 6
Nov. 13—King David, Binghamton.....KO 1
Nov. 20—Billy Wigfall, Binghamton.....W 6
Dec. 4—Isaac Menden, Binghamton....L 6

1947

Jan. 8—Ted Murray, Binghamton.....L 6
Jan. 14—Teddy Wilson, Trenton.....KO 2
Jan. 21—Fist Dever, Newark.....KO by 1
Jan. 28—Walter Samuels, Trenton.....W 6
Feb. 4—Sonny Bentley, Trenton.....W 6
Feb. 5—Patsy Zoccano, Binghamton....W 6
Mar. 24—Angel Chavez, Miami.....W 6
Apr. 2—Rene Cantero, Tampa.....W 8
Apr. 22—Willie Jenkins, Youngstown....L 8

NORMAN HORTON

Dayton, Ohio, Welterweight

1947

June 11—Jimmy Wilson, Dayton.....W 6
June 23—Sheriff Jackson, Columbus.....W 4
June 30—Freddie Tibbs, Columbus.....W 4
Aug. 18—Bullet Williams, Dayton.....W 8
Nov. 4—Ted Bussey, Detroit.....D 6
Nov. 18—George Sheppard, Chicago....W 4
Dec. 2—Tommy Varsos, Milwaukee....W 6
Dec. 10—Koey Joy, Milwaukee.....KO 3
Dec. 17—Tommy Lemmon, Milwaukee KO by 5

TEDDY HORTON

Philadelphia, Pa., Light Heavyweight

1947

Feb. 24—Speedy Duval, Vineland____KO by 2
Apr. 9—Eddie Wilson, Harrisburg_____W 4
May 22—Tommy Ruth, Philadelphia_KO by 4
July 30—Tommy Merrill, Atlantic City__L 6
Oct. 14—Tommy Merrill, Philadelphia__L 6

ANKIE HOSHINO

Hawaiian Featherweight

Born, Honolulu, Oct. 25, 1921.

1945

Dec. 15—Flashy Henry, Honolulu_____L 4
Dec. 23—William O'Campo, Honolulu__KO 1

1946

Jan. 12—John Ropedo, Honolulu_____KO 2
Mar. 3—Eddie Reyes, Honolulu_____L 4
May 5—Welcome Javellana, Honolulu D 4
May 10—Welcome Javellana, Honolulu W 4
May 31—Eddie Reyes, Honolulu_____KO 3
June 7—Jose Onacanim, Honolulu_____L 5
June 21—Eddie Reyes, Honolulu_____L 5
July 5—Dado Marino, Honolulu_____L 6

1947

May 23—Adolph Samuels, Honolulu_____W 10
June 27—Henry Davis, Honolulu_____KO by 7

AL HOSTAK

Born, January 7, 1916, Seattle. Nationality, Czecho-Slovakian. Middleweight.

1934

Knockouts: Jimmie Smith, 3; Frankie Dat, 1; Bob Wilson, 2; Joe Williams, 4; Willie Smith, 2; Harry Wharton, 3; Al Brown, 1; Phil Gleason, 2; Eddie Umbertus, 2; Bob Jeffries, 4; Kid Webb, 3; Eddie Foster, 3; Jimmie Ireland, 2. Won: Vern Moen, Allen Franks, Heinie Roberts, Alec Weber, Heinie Roberts, Phil Beck, Willis Over.

1935

Jack Hibbard, D; Dick Johnson, W; Allen Foster, W; Jack Hibbard, W; Jimmie Best, L; Sydney Brent, W; Willie Walker, W; Eddie Ivory, KO 2; Billie Lancaster, W; Billie Lancaster, KO 5.

1936

Cecil Gordon, W; Baby Joe Gans, W; Billie Lancaster, W; Jimmie Best, D; Jerome Lewis, W; Don La Rue, W; Jim Nealey, KO 1; Don La Rue, W; Johnny Smith, KO 2; Eddie Bradley, D; Mike Bazzone, KO 5.

1937

Jan. 12—Tony Fisher, Seattle_____KO 2
Feb. 16—Leonard Bennett, Seattle_____KO 8
Mar. 9—Johnny Sikes, Seattle_____KO 2
Apr. 13—Young Terry, Seattle_____KO 2
July 13—Babe Risko, Seattle_____KO 7
Aug. 10—Allen Matthews, Seattle_____KO 9
Oct. 14—Otto Blackwell, Tacoma_____KO 3
Nov. 2—Bob Turner, Seattle_____KO 2
Dec. 2—Don La Rue, Tacoma_____KO 2

1938

Jan. 11—Jack Hibbard, Seattle_____KO 1
Mar. 1—Swede Berglund, Seattle_____KO 2
Apr. 12—Chief Paris, Seattle_____KO 4
July 26—Freddie Steele, Seattle_____KO 1
(Won title)
Sept. 17—Young Stuhley, Seattle_____KO 3
Nov. 1—Solly Kreiger, Seattle_____L 15
(Lost Title)

1939

Mar. 7—Johnny Erjavec, Seattle_____KO 3
June 27—Solly Kreiger, Seattle_____KO 4
(N. B. A. title)
Oct. 26—Charley Killer Coates, Tacoma_____KO 3
Dec. 11—Eric Seelig, Cleveland_____KO 1

1940

Jan. 29—Tony Zale, Chicago_____L 10
July 19—Tony Zale, Chicago_____KO by 13
(Lost Title)

1941

Feb. 21—George Burnette, Chicago____KO 1
Apr. 1—Ben Brown, Seattle_____KO 3
May 6—Atilio Sabatino, Seattle_____KO 1
May 28—Tony Zale, Chicago_____KO by 2
Nov. 21—Ken Overlin, N. Y. C._____L 10

1942

Sept. 29—Harry Matthews, Seattle, Wash.L 10
Nov. 6—Harry Matthews, Seattle, Wash..D 10
In U. S. Army.

1944

Apr. 4—George Baratko, Houston_____KO 5
June 21—Glen Lee, Houston_____KO 3

1946

June 4—Roman Starr, Seattle_____KO 4
Oct. 22—George Evans, Seattle_____KO 1
Nov. 12—Sam Hughes, Seattle_____KO 1

1947

Jan. 7—Benny Droll, Seattle_____KO 2
Jan. 22—Steve Belloise, Houston____KO by 4
June 6—Anton Raadik, Chicago_____KO 5
Aug. 26—Steve Belloise, Seattle_____W 10
Oct. 7—George Duke, Seattle_____D 10

CHIEF GORDON HOUSE

Houston, Texas, Lightweight

Born, Dec. 28, 1925, Winslow, Arizona.

1946

Feb. 8—Dudley De Jean, New Orleans__D 4
Feb. 22—Joey Balta, New Orleans_____KO 2
Feb. 26—Pedro Acosta, Houston_____KO 4
Mar. 1—Otho Slager, Beaumont_____KO 4
Mar. 15—Pedro Gonzales, Beaumont___KO 2
Mar. 26—Oliver Hamm, Houston_____KO 3
Apr. 5—Jesse Gomez, Beaumont_____KO 1
Apr. 11—Nash Ortiz, Houston_____W 6
Apr. 12—Pedro Acosta, Beaumont_____KO 2
Apr. 15—Tony Ciralo, New Orleans_____L 6
Apr. 30—Robert Sheridan, Houston____KO 1
May 7—Doug Gibson, Houston_____KO 4
May 14—Mickey McCoy, Fort Worth___KO 2
May 24—Baby Angora, Dallas_____KO 4
May 28—Catfish Bourgeois, Houston____W 8
June 18—Jose Mendoza, Houston_____KO 1
June 25—Rudy Cruz, San Antonio_____L 10
July 9—Chucho Angeles, Houston____KO 6
July 31—Ramon Martinez, Houston___KO 5
Aug. 13—Pedro Hernandez, Houston__KO 7
Oct. 8—Chamaco Albarran, Houston__L 10

1947

Jan. 29—Ritchie Williams, Galveston__KO 1
Mar. 4—Nado Soso, Houston_____W 8
Mar. 18—Chamaco Albarran, Houston___KO 9
Mar. 24—Tony Weldon, Winslow_____KO 1
May 19—Edmund Carr, Kansas City_KO by 5
May 20—Herb Muller, Houston_____KO 1
July 1—Tony Mar, San Antonio_____L 10
July 18—Chico Rivera, New Orleans_____W 6
July 24—Jesus Lopez, San Antonio_____KO 2
July 25—Chuchu Angeles, San Antonio_KO 2
Aug. 26—Tony Rodriguez, San Jose_____L 10
Dec. 2—Eddie Bertolino, Houston _____L 10
Dec. 22—Anthony Arnone, New Orleans_W 10

TOMMY HOUSTON

Glendale, L. I., Welterweight

1946

Apr. 20—Teddy Wilson, Brooklyn____KO 2
May 4—Al Barbosa, Brooklyn_____W 6
June 10—Jackie Connors, Brooklyn____KO 2
July 1—Fred Howell, N. Y. City __KO by 4
Nov. 16—Frankie Cardinal, Brooklyn__KO 5
Dec. 18—Rocco Rossano, Jamaica _____D 8

1947

Jan. 15—Rocco Rossano, Jamaica, L. I.__L 8
Feb. 12—Fred Menna, Jamaica, L. I._____L 8
Mar. 5—Fred Menna, Jamaica, L. I.___W 8
Apr. 30—Danny Ruggerio, Jamaica, L. I._W 8
June 12—Nick Kashuba, N. Y. C._____W 8
Oct. 24—Tony Masciarella, N. Y. C.__KO by 2

CHARLEY (RUSSELL) HOWARD

New York Welterweight

1947

Mar. 31—Mario Jones, New Haven_____KO 3
Apr. 7—Sammy Rayer, New Haven___KO 2
Apr. 14—Oliver Smith, New Haven_____KO 1
June 6—Charlie Finley, Waterbury____KO 6
June 23—Eddie McGloin, N. Y. C._____W 6
Aug. 25—Eska Mosley, N. Y. C._____W 6
Oct. 7—Frank Frazer, N. Y. C._____W 6

JIMMY HOWARD

Akron, Ohio, Heavyweight

1945

Oct. 11—Billy Mitchell, Akron.....KO 1
Nov. 16—Dan Young, Columbus.....KO 1
Dec. 18—Ray Capps, Cincinnati.....KO 2

1946

Jan. 9—Don Garner, Akron.....KO 3
Jan. 23—Benny Bartle, Akron ....KO by 1
Jan. 31—Bob Bedley, Huntington.....KO 1
Feb. 14—Arthur Brownie, Huntington..W 6
Mar. 18—Joe Thomas, Huntington.....KO 2
Apr. 15—Arthur Brownie, Huntington.KO 5
Apr. 29—Arthur Brownie, Huntington..W 6
May 13—Bobby Clark, Huntington.....W 6
May 20—Hank Turner, Wheeling .....KO 1
May 27—Bobby Clark, Huntington.....D 6
June 23—Jim Lewis, Washington.....L 6
Oct. 30—Vince DeVenti, Wilmington....L 6
Nov. 8—Vince DeVenti, Baltimore.....L 6

1947

Mar. 17—Chief Choate, Omaha.....KO 3
May 26—Charlie Polk, Omaha.....KO by 1
July 31—Abel Cestac, Sioux City....KO by 2

NAP HOWARD

California Middleweight

1947

Mar. 21—Johnny Hunt, Hollywood.....L 4
May 2—Joe Alfred, Hollywood.....KO 1
May 23—Ray Dioses, Hollywood.....L 4
June 6—Dallas Sessions, Hollywood.....W 4
June 13—Art Hardy, San Diego.....L 6
July 11—Leroy Burleson, Hollywood.....D 6
Aug. 1—Dallas Sessions, San Diego....KO 3
Aug. 22—Ray Dioses, Hollywood.....L 6
Oct. 31—Bert Mendoza, Hollywood.....W 4
Nov. 18—Billy King, Los Angeles .....W 4
Nov. 28—Willie Jenkins, Hollywood .....L 4
Dec. 1—Spencer Coleman, Ocean Park D 4

RICHARD KID HOWARD

Halifax, N. S., Lightweight

1947

Jan. 31—Kid Lantz, Halifax.....KO 7
Mar. 28—Jimmy Adshade, Halifax.....KO 5
Apr. 11—Ray D'Aoust, Halifax.....W 10
June 10—Gene Richard, Halifax.....W 10
July 9—Gene Richard, Halifax.....L 10
Aug. 19—Doc Blanchard, Halifax.....L 10
Oct. 24—Til LeBlanc, Halifax.....W 10
Dec. 12—Percy Paris, Halifax.....W 10

RUSS HOWARD

New York Welterweight

1947

May 1—Everett Chapman, N. Y. C.....KO 4
June 2—Eldred Williams, N. Y. C.....KO 6
Sept. 16—Earl Shaw, N. Y. C.....KO 4
Nov. 4—Laurie Buxton, N. Y. C.....D 6
Nov. 28—Fitzie Pruden, N. Y. C. .....L 8

ERSKINE HOWELL

Fresno, Calif., Negro Welterweight

1946

Aug. 6—Young Sanchez, Fresno.....KO 2
Aug. 20—George Maddox, Fresno.....W 4
Aug. 27—Joe Novoa, Frenso.....KO 3
Sept. 10—Chris Verges, Fresno.....KO 3
Sept. 17—Ward Jenkins, Fresno.....W 4
Oct. 1—Malcolm Smith, Fresno.....W 4
Oct. 15—Red Terry, Fresno.....W 6
Nov. 19—Billy Lee, Fresno.....W 6
Dec. 3—Julius Menendez, Fresno.....L 6

1947

Feb. 18—Pedro Jiminez, Fresno.....L 6
July 15—Bill McGee, Fresno.....KO 4
Aug. 12—Charley Cato, Fresno.....KO 8
Sept. 9—Charley Cato, Fresno.....W 10
Sept. 30—Louis Bell, Fresno.....W 10

JOHNNY HUBBARD

Milwaukee, Wis. Heavyweight

1944

Jan. 14—Colion Chaney, Milwaukee....KO 1
Mar. 31—Wee Willie Williams, Milw. ..W 6
Apr. 18—Art McWhorter, Milwaukee....D 6
Nov. 13—Dave Mason, Chicago.....KO by 1
Oct. 12—James Williams, Milwaukee....L 4
Nov. 24—Enoch McLain, Milwaukee....KO 4
Dec. 26—Claude Ellison, Chicago.....L 5

1945

Mar. 7—Lindy Elliott, Milwaukee.....W 6
May 18—Frankie Green, Chicago.....KO 1
June 4—Bill Peterson, Chicago.....D 5
June 18—Hack Pumphrey, Milwaukee..KO 4
Oct. 26—Bill McClure, Minneapolis.....KO 2
Nov. 16—Hank Postaway, Minneapolis..W 6
Nov. 28—Lonnie Durrah, Milwaukee....KO 4
Dec. 10—Hubert Hood, Chicago.....W 8

1946

Jan. 17—Mack Pashey, Chicago....KO by 4
Apr. 12—Bill Petersen, Chicago.....L 8
May 6—Bill Petersen, Chicago.....W 8
Oct. —Colion Chaney, Dayton.....L 10
Dec. 5—Willie Browning, Milwaukee..KO 1
Dec. 13—Jack Thompson, Milwaukee..KO 2
Dec. 23—Charles Lester, Chicago.....L 8

1947

July 14—Abel Cestac, Chicago .....KO by 4
Oct. 16—Richard Hagan, Chicago .....D 4
Oct. 20—Chief War Cloud, Chicago....KO 1
Nov. 18—Leroy Beckton, Chicago .....KO 1
Dec. 2—Otto Stowe, Milwaukee .....W 6
Dec. 17—Todd Tate, Milwaukee.....KO 1

JACK HUBER

San Mateo, Cal., Heavyweight

1946

Aug. 20—Eddie Reed, Freesno.....KO 5
Aug. 27—Jess Hall, Fresno.....W 6
Sept. 16—Tony Bosnick, San Fran. KO by 7
Dec. 6—Roy Hawkins, Portland....KO by 9

1947

May 22—Roy Hawkins, Tacoma ....KO by 4
Sept. 26—Dee Edwards, Belmont, Calif...D 6

TEE HUBERT

Washington, D. C. (Negro) Light Heavyweight

1943

Oct. 18—John Garner, Washington....KO 4
Dec. 20—Mose Brown, Washington.....W 8

1944

Jan. 12—Holman Williams, Washington.L 10
Mar. 14—George Miller, Harrisburg.....W 10
Apr. 10—Stoney Lewis, Washington.....W 6
May 10—Stoney Lewis, Harrisburg.....W 8
June 20—Danny Devlin, Allentown.....W 8
July 10—Bob Jacobs, Phila. .....W 8
Sept. 6—Bob Jacobs, Phila. .....L 8
Oct. 27—Newton Smith, Phila. ....KO by 4
Dec. 7—Al Saunders, Fall River.....W 10

1945

Jan. 4—Clent Conway, Fall River..KO by 5
Apr. 23—Benny McCombs, Pittsburgh...L 6
May 11—Benny McCombs, Erie, Pa.....W 8
May 19—Harold Reis, Erie, Pa.....KO 7
July 11—Bobby Giles, Binghamton....KO 2
July 23—Jackie Capparell, Albany....KO 6
Sept. 4—Al Evans, Albany.....KO 6
Nov. 19—Art Thomas, Baltimore.....KO 4

1946

Mar. 25—Ezzard Charles, Cincinnati.....L 10
May 13—Ezzard Charles, Cincinnati KO by 4
Dec. 19—Newton Smith, Philadelphia ...L 6

1947

Jan. 24—Roy Taylor, N. Y. .....L 6
Mar. 3—Saint Paul, Holyoke .....D 10
Mar. 17—Saint Paul, Holyoke .....W 10
June 10—Henry Hall, Pittsfield .....W 10
June 27—Sam Baoudi, Pittsfield .....W 10
Sept. 16—Tommy Yarosz, Pittsfield..L dis. 5
Dec. 2—Roy Miller, Kansas City .....NC 4

CECIL HUDSON

Born in San Jose, Cal. Negro. Middleweight. Height, 5 ft. 7 in.

1939

—Frankie Marino, San Jose.....W 4
—Frank Venegas, San Jose.....W 6

—Homer Kirk, San Jose.....KO 3
—Kid Ray, San Jose.....W 4
—Billy LaMarr, San Jose.....KO 3

1940

—Joe Ybarra, San Jose.....W 6
—Tomboy Romero, San Jose.....W 6
Feb. 27—Chico Romo, San Jose .....KO 7
—Everett Simmington, San Jose.KO 6
Mar. 26—Joe Peralta, San Jose.....KO 6
—Henry Majcher, San Jose.....W 10
—Frankie Santos, San Jose.....KO 2
—Johnny Fasano, San Jose.....W 10
Sept. 20—Andy Scrivani, Hollywood.....D 6
—Claude Varner, San Jose.....KO 2
Dec. 6—Larry Cisneros, Hollywood.....W 6
—Buddy Leonard, San Jose.....KO 2

1941

Feb. 21—Chief Evening Thunder, Holly'd. KO 3
Feb. 28—Larry Cisneros, Hollywood.....W 10
Mar. 28—Jimmy Garrison, Hollywood.....L 10
May 2—Yucatan Kid, Hollywood.....W 10
—Red Green, Hollywood .....W 10
Sept. —Sheik Rangel, Hollywood.....L 10
Oct. 10—Sheik Rangel, Los Angeles.KO by 8
Dec. 12—Rudolfo Ramirez, Hollywood...D 10

1942

Jan. 16—Red Green, Hollywood.....D 10
Mar. 25—Eddie McGeever, Los Angeles..W 10
July 10—Jimmy Garrison, Hollywood....D 10
July 22—Cotton King, Oakland.....KO 5
Aug. 14—Jimmy Garrison, Hollywood....L 10
Sept. 16—Sheik Rangel, Oakland.....L 10
Oct. 2—Mario Ramon, Hollywood.....KO 8

1943

Jan. 15—Earl Turner, Hollywood.....L 10
Feb. 26—Jimmy McDaniels, Hollywood..W 10
Mar. 12—Rudolfo Ramirez, Hollywood..W 10
Apr. 13—Carlos Malacara, Los Angeles..L 10
June 18—Lige Drew, Hollywood.....KO 9
July 30—Carlos Malacara, Hollywood....L 10
Aug. 11—Eddie Halligan, Oakland.....W 10
Aug. 27—Izzy Jannazzo, N. Y. C.....W 6
Sept. 13—Jackie Cooper, Balt., Md. .....L 10
Dec. 21—Jackie Byrd, Los Angeles.....KO 7

1944

Jan. 10—Van McNutt, San Fran. .....W 10
Jan. 25—Stevie Cannon, San Jose.....KO 6
Feb. 1—Jimmy Brooks, Los Angeles....W 10
Feb. 16—Lige Drew, Oakland.....L 10
Mar. 28—Freddy Dixon, Los Angeles....L 10
May 9—Freddy Dixon, Los Angeles.....W 10
May 16—Vincent Villavicenci, L. A. ....W 10
June 29—Freddy Dixon, Los Angeles.....L 10
Dec. 13—Freddy Dixon, Oakland.....NC 6

1945

Feb. 13—Bob Montgomery, Los Angeles.L 10
Mar. 16—Johnny Suarez, Portland.....LF 8
May 15—Chester Slider, Los Angeles....W 10
June 25—Don Lee, Los Angeles.....W 10
July 31—Freddie Dixon, Los Angeles....W 12
Sept. 4—Paulie Peters, Los Angeles.KO by 8
Oct. 2—Sheik Rangel, Los Angeles....W 10
Nov. 16—George Doty, New York.....KO 3
Dec. 10—Fritzie Zivic, New York.....W 10
Dec. 20—Ellis Stewart, Baltimore.....W 10

1946

Jan. 10—Henry Jordan, Baltimore.....W 10
Jan. 28—Ossie Harris, Washington.....W 10
Feb. 7—Cocoa Kid, Baltimore.....L 10
Feb. 18—Joe Curcio, N. Y. City.....L 10
Mar. 5—Chuck Hunter, Milwaukee....W 10
May 6—Tommy Bell, N. Y. City.....W 10
May 29—Tony Riccio, Elizabeth.....W 10
June 17—Charley Parham, Milwaukee...W 10
July 9—Buddy Farrell, Elizabeth.....W 10
July 15—Henry Jordan, Brooklyn.....W 10
Aug. 26—O'Neill Bell, Detroit.....L 10
Sept. 5—Jimmy Sherrer, Milwaukee....W 10
Sept. 27—Tommy Bell, Milwaukee.....L 10
Nov. 1—Ray Robinson, Detroit ....KO by 6
Dec. 5—Chuck Hunter, Milwaukee .....W 10

1947

Jan. 1—Dave Clark, Milwaukee .....W 10
Jan. 8—Casey Jones, Chicago .....W 10
Mar. 19—Jerry Fiorello, Chicago .....KO 9
June 23—Ossie Harris, Pittsburgh .....W 10
July 1—Eddie O'Neill, Milwaukee .....L 10
Aug. 4—Tommy Bell, Milwaukee .....W 10
Sept. 3—Jake LaMotta, Chicago .....W 10
Oct. 29—Buddy Farrell, Elizabeth .....L 10
Nov. 14—O'Neil Bell, Detroit .....L 10
Dec. 10—Jackie Darthard, Milwaukee....L 10

EDDIE HUDSON

Bath, Maine Lightweight

1943

Jan. 12—Frankie Bannon, Portland.....W 6
Mar. 2—Frankie Bannon, Portland.KO by 3
Dec. 20—Bert Chisholm, Bath.....KO 3

1944

Feb. 11—Al Michaud, Augusta.....W 6
Mar. 17—Bob Bumford, Augusta.....D 8
Mar. 31—Bert Chisholm, Brunswick.....W 6
Apr. 3—Jerry Zullo, Lynn.....KO by 4
Apr. 17—Whitey Cozy, Holyoke.....L 6
May 19—Al Michaud, Brunswick.....W 6
May 25—George Larsen, Portland, Me..KO 2
June 2—Al Michaud, Brunswick .....L 6
June 20—Bob Pooler, Portland, Me. .....L 6
Sept. 22—Al Michaud, Brunswick.....L 6
Oct. 13—Eddie Berry, Lewiston.....W 6
Oct. 20—Bob Pooler, Brunswick.....D 6
Oct. 26—Bob Pooler, Portland, Me. .....L 6
Nov. 3—Honey Mellody, Brunswick..KO 4
Nov. 23—Eddie Berry, Brunswick.....W 6

1946

Jan. 4—Bob Pooler, Brunswick....KO by 5
Jan. 7—Jimmy Dagnon, Lewiston KO by 3
Jan. 18—Babe Querion, Brunswick.....L 4
Jan. 29—Billy Zaduck, Manchester KO by 1
Jan. 31—Walter Gomes, Fall River KO by 3
Feb. 1—John Bartelino, Boston.....L 4
Feb. 26—Bud Labbe, Bangor.....D 6
Mar. 1—Bud Labbe, Brunswick.....D 6
Mar. 15—Leo Prince, Brunswick.....D 4
Mar. 18—Buddy Labbe, Lewiston.....L 6
Mar. 25—Jimmy Gagnon, Lewiston.....L 6
Mar. 29—Leo Prince, Brunswick....KO by 4
Oct. 25—Tony Prince, Brunswick KO by 3

1947

Feb. 15—Charlie Wooster, Rockland ....D 4
Feb. 21—Bud Labbe, Rumford .....L 8
Feb. 27—Joe Gray, Portland .....D 4
Mar. 20—Joe Gray, Portland .....L 5
Apr. 11—Hubie Scott, Brewer .....L 6
Apr. 15—Hubie Scott, Portland .....L 6
Apr. 25—Kid Paul, Rumford .....W 6
May 9—Bud Labbe, Rumford .....L 6
May 16—Flash Fisher, Rumford .....W 6
Nov. 17—Bob Pooler, Lewiston .....L 6
Nov. 24—Tony Junior, Portland.....L 4

EDDIE HUDSON

Born in San Francisco, Cal. Negro lightweight. Height, 5 ft. 6 in.

1942

Sept. 25—Izzy Vigil, San Francisco.....D --
Sept. 28—Leroy Wade, San Francisco....W --
Oct. 27—Tyree White, San Francisco.....D 3
(White suffered cut lip—bout called draw)
Nov. 4—Manual Ramos, Oakland.....W --
Nov. 16—Manuel Azteca, San Francisco..D 6
Nov. 20—Henry Paz, San Francisco.....W 6
Dec. 2—Eddie Halligan, San Francisco..L 8

1943

Jan. 15—Al Spencer, San Francisco.....L 6
Mar. 9—Jimmy Florita, Stockton.....L 10
Apr. 27—Glover Frazier, San Fran. ..KO by 3
May 5—Ray Smith, San Francisco.....L 6
May 10—Ray Smith, Stockton .....KO by 2
May 12—Ray Smith, Oakland .....D 4
May 28—Bobby Yaeger, San Francisco...W 8
June 30—Wayland Douglas, Oakland.....D 4
July 5—Bobby Yaeger, Ocean Pk., Cal...L 8
July 19—Bobby Yaeger, Ocean Pk., Cal...W 10
Aug. 9—Matt Oglesby, Ocean Pk..KO by 9
Sept. 17—Milo Santa Cruz, Los Angeles..KO 2
Oct. 1—Jorge Morelia, Hollywood.....L 6
Oct. 25—Nava Esparza, San Francisco...L 10
Oct. 29—Melvin Johnson, Hollywood KO by 4
Nov. 15—Jorge Morelia, San Francisco.KO 8
Dec. 8—Jimmy McAllister, Oakland KO by 6

1944

Jan. 7—Johnny Armando, Hollywood.KO 1
Jan. 28—Eddie Marcus, Los Angeles....L 6
Feb. 29—Willie Calhoun, San Jose.....D 10
Mar. 29—Pete Viratos, Oakland.....W 6
Apr. 4—Willie Cheatum, San Jose.....D 10
Apr. 21—Freddie Long, Hollywood....KO 4

May 26—Don Lemos, Hollywood.....W 6
July 14—Genaro Rojo, Hollywood.....W 6
July 21—Billy George, San Fran. .....W 10
Aug. 11—Matt Oglesby, Hollywood.....L 10
Aug. 25—Matt Oglesby, Hollywood.....D 10
Dec. 8—Raul Zenit, Hollywood...KO by 6
Dec. 15—Augie Jiminez, San Diego.....W 10
Dec. 22—Cleo Shans, San Diego.....KO 8

1945

Jan. 12—Leo Rodak, San Diego.....D 10
Jan. 19—Cleo Shans, Hollywood.....L 10
Mar. 27—Al Spencer, San Jose.....L 10
Apr. 20—Nick Moran, Hollywood.....L 10
May 11—Enrique Bolanos, Hollywood....L 10
July 13—Chevo Carvajal, San Diego....W 10
July 27—Tony Mar, Hollywood.....L 10
Sept. 3—Raul Zenit Cruz, Las Vegas....KO 6
Sept. 10—Carlos Malacara, Las Vegas....W 10
Sept. 21—Torita Ramos, San Diego....KO 3
Oct. 3—Alejandro Vega, Las Vegas....D 10
Nov. 9—Pedro Firpo, New York.....L 6
Nov. 30—Freddie Dawson, New Orleans.L 10
Dec. 14—Larry Cisneros, Hollywood.....L 10

1946

Feb. 13—Frankie Lieberman, Las Vegas.W 10
Mar. 12—Baby Gonzales, Las Vegas.....L 10
June 5—Mike Delia, Las Vegas.....L 10
June 14—Eddie Marcus, San Diego....KO 8
June 21—Eddie Marcus, San Diego.....L 10
July 19—Alvaro Estrada, San Diego....KO 8
July 26—Baby Gonzales, Hollywood....D 10
Aug. 23—Dixie Fleming, San Diego.....KO 6
Sept. 6—Julio Franco, San Diego.....KO 5
Nov. 8—Rudy Cruz, Hollywood.....L 10
Dec. 6—Baby Breese, San Diego.....D 10

1947

Jan. 17—Baby Breese, San Diego .....W 10
Feb. 7—John Thomas, San Diego.....L 10
Feb. 28—Angelo Rogers, San Jose ....KO 7
Mar. 10—Midget Jones, Ocean Park.....L 10
Apr. 3—Joey Barnum, San Diego .....L 10
June 23—Vic Patrick, Sydney .....L 12
—Ken Bailey, Sydney .....L 12
July 19—Norman Gent, Melbourne.....L 12
Aug. 11—Ken Bailey, Sydney .....L 12
Aug. 27—Roy Treasure, Sydney .....L 12
Nov. 4—Buddy Garcia, Los Angeles.KO by 7
Nov. 21—Mario Trigo, Hollywood.....L 10
Dec. 12—Reuben Rivers, San Diego.....L 10

LEON HUDSON

Cambridge, Mass., Featherweight

1946

Dec. 2—Tilmon LeBlanc, Boston.....W 4

1947

Jan. 6—Gene Gomes, Boston .....KO 2
Jan. 13—Joe Palaza, Boston .....KO 2
Jan. 27—Allie Webber, Boston .....W 6
Feb. 17—Edgar Gallant, Boston .....L 8
Mar. 7—Charlie Wooster, Augusta ...KO 2
Mar. 12—Jerry Lavigne, Providence...KO 1
Mar. 17—Maurice LaChapelle, Boston ....L 6
Mar. 31—Tony Ferry, Boston .....W 6
Apr. 21—Ray Dulmaine, Boston .....W 6
May 7—Willie Leo, Bangor .....W 6
May 14—Ivan Jones, Bangor .....W 6
June 4—Willie Leo, Bangor .....W 8
July 25—Barry Wood, Worcester .....W 6
July 29—Jim Brunton, Hartford .....KO 2
Oct. 27—Jackie Harris, Boston .....D 10

LLOYD KID HUDSON

Born in Bath, Me. Lightweight. Height, 5 ft. 4½ in.

1942

Jan. 23—Harry Hitlian, Rockland, Me...W 8
Mar. 3—Royal Chase, Portland.....W 6
Mar. 17—Billy Nolan, Portland.....KO 4
Apr. 7—Billy Adams, Portland.....W 6
Apr. 29—Harry Hitlian, Bangor.....W --
June 9—Corky Davis, Portland.....W 8
July 7—Al Couture, Portland.....W 10
Aug. 10—Ralph Ferrer, Newark.....W 8
Nov. 5—Young Jackie Donohue, Portld.KO --
Nov. 24—Tommy Egan, Portland .....KO --
Dec. 15—Lefty La Chance, Portland.KO by 5
In U. S. Service.

1943

Jan. 12—Blond Tiger, Portland.....L 6
Mar. 2—Bobby Howe, Portland .....L 8
Dec. 20—Fern Pelletier, Bath .....W 8

1944

Nov. 21—Leo Methot, Portland, Me.....W 8
Nov. 23—Lucky Johnson, Brunswick...KO 2

1945

July 17—Charley Wooster, Bangor.....KO 3
Aug. 30—Tony Ferry, Fall River.....W 8
Sept. 7—Johnny Parks, Brunswick....KO 3
Sept. 11—Blond Tiger, Bangor.....W 8
Oct. 18—Jack Desjardin, Portland.....KO 3
Oct. 23—Blond Tiger, Bangor.....D 8
Nov. 8—Bobby English, Portland.....L 10
Nov. 13—Leo Methot, Bangor.....D 8

1946

Jan. 18—Blond Tiger, Brunswick.....L 8
Feb. 4—Leo Methot, Lewiston.....D 8
Feb. 15—Blond Tiger, Brunswick.....L 8
Feb. 26—Johnny Campbell, Bangor....KO 1
Mar. 5—Al Smith, Boston.....L 8
Mar. 14—Tony Roberts, Portland.....L 8
Mar. 20—Johnny Campbell, Bangor.....W 8
Mar. 28—Paul Bangs, Portland.....W 8
Apr. 10—Ted Wells, Bangor.....KO 4
July 9—Jean Barriere, St. John.....L 10
July 23—Tommy Greb, Salem.....L 10
Aug 13—Spider Armstrong, Prov. KO by 3
Oct. 2—Herb Freeman, Bangor.....L 8
Oct. 10—Charlie Kelley, Portland.....D 6
Oct. 21—Lefty LaChance, Lewiston.....L 10
Nov. 1—Paul Herrick, Brunswick.....KO 9
Nov. 15—Harry Hitlian, Athol.....L 8
Nov. 19—Pat Brady, Hartford.....L 8
Dec. 6—Ivan Jones, Rumford .....W 10

1947

Jan. 3—Bob Pooler, Rumford .....KO 2
Jan. 10—Florient Desmarais, Manchest..L 10
Feb. 6—Dennis Pat Brady, N. Y.....L 8
Feb. 15—Bud Labbe, Rockland, Me.....KO 3
Apr. 11—Johnny Campbell, Brewer .....L 8
Apr. 25—Vic Young, Rumford .....L 6
May 9—Francis Leonard, Worcester....D 10
May 22—Ivan Jones, Portland, Me.....KO 1
June 6—Al Smith, Berwick .....L 8
July 25—Buddy Hayes, Worcester .....L 10
Aug. 7—Isaac Thomas, Waterville ....W 10
Sept. 24—Billy Gillard, Bangor.....L 6
Oct. 15—Isaac Thomas, Bangor .....D 6
Nov. 3—Maurice LaChapelle, Rockland.L 8
Dec. 22—Jerry Lavigne, Lewiston.....D 6
Dec. 30—Isaac Thomas, Portland.....KO 5

BABE HUERTA

Los Angeles Mexican-American Welterweight

1945

July 16—Joe Alvano, Ocean Park.....L 4
July 19—Levi Board, Pasadena.....KO 2
July 23—Benny Rubin, Ocean Park...KO 3
July 26—Babe Lewin, Pasadena.....W 4
Aug. 17—Mike Lopez, Hollywood.....KO 2
Aug. 30—Roscoe Scally, Pasadena..KO by —
Sept. 3—Joe Alvano, Ocean Park.....W 4
Sept. 7—Red Roden, Los Angeles.....W 4
Sept. 25—Billy Reed, Los Angeles.....KO 1
Sept. 28—Al Riley, Hollywood.....KO 1
Oct. 2—Sammy Anderson, Los Angeles.L 4
Dec. 4—Smiley Parra, Los Angeles....KO 1
Dec. 26—Frankie Lieberman, L. Bch.KO by 4

1946

Jan 25—Roberto Agala, Los Angeles....W 4
Feb. 8—Rio Rico, Los Angeles.....KO 3
Feb. 12—Ruiz Llanes, Los Angeles.....W 4
Mar. 1—Willie Tatum, Hollywood.....KO 4
Apr. 15—Willie Tatum, Pico .....KO 4
Oct. 14—Wallace Batie, Pico .....KO 3
Nov. 25—Texas Kid, Ocean Park.....W 4
Nov. 29—Al Gonzales, Hollywood .....L 4
Dec. 3—Ray Lewis, Los Angeles .....W 4
Dec. 13—Freddie Long, Hollywood .....W 4
Dec. 16—Ray Lewis, Pico .....L 6
Dec. 27—John Armando, Hollywood.....W 4
Dec. 30—Ray Louis, Pico.....W 6

1947

Jan. 10—Ray Louis, Hollywood .....L 4
Jan. 20—Art Diaz, Ocean Park .....KO 2
Jan. 24—Whitey Morris, Hollywood ....L 4
Feb. 4—Al Gonzales, Los Angeles .....L 4
Feb. 14—Richard Jones, Hollywood .....L 4
Feb. 21—Bob Acosta, Hollywood .....W 4
Mar. 21—Al Bonzales, Hollywood .....D 4
Apr. 3—Richard Jones, Los Angeles ....L 4
July 15—Baby Sal, Los Angeles .....L 4

Aug. 20—Lawrence Brown, Ocean Park..L 4
Nov. 24—Lawrence Brown, Ocean Park..L 4
Dec. 2—Clarence Brown, Los Angeles..W 4

HENRY HUERTA

Peoria, Ill., Lightweight

(For previous record see page 230, 1943 edition).

1947

Apr. —Gene Spencer, Michigan City..L 10
May 21—Bobby Jarvis, Kansas City .....L 6
July 7—Frankie Ray, Chicago ....KO by 4
Aug. 22—Harold Jones, Flint .....L 6
Sept. 26—Norman Mastrian, St. Paul....L 5
Oct. 20—Jesse Turner, St. Louis .....L 6
Nov. 8—Harold Jones, Flint.....L 6
Nov. 28—Lee Walker, San Diego.....W 4
Dec. 1—Al Guidry, Ocean Park.....L 4
Dec. 9—Al Guidry, Los Angeles.....L 4

EARL HUFF

Philadelphia, Pa., Lightweight

1946

Mar. 6—Johnny Strawberry, Phila.....W 6
Apr. 10—Bernard Dukes, Camden.....W 6
Apr. 22—Walter (Cabey) Lewis, Newark W 6
May 9—Ernie Guisti, Philadelphia.....W 6
June 14—Carl Thomas, Norristown.....W 8
July 18—Baby Armstrong, Philadelphia W 8
Aug 16—Leonard Caeser, N. Y. City.....W 4
Aug 28—Dom Baccala, Camden.....W 6
Nov. 15—Mike Konners, N. Y. City.....L 6
Nov. 25—Sonny Bentley, Vineland.....KO 6

1947

Feb. 24—George Hammond, Vineland, N. J. .....W 6
Mar. 5—Len Richards, Philadelphia ...W 6
Apr. 9—Eddie Thomas, Philadelphia ..L 8
May 7—Archie Wilmer, Camden .....W 10
June 12—Pat Demers, Camden .....W 10
July 31—Johnny Forte, Atlantic City....L 8
Aug. 13—Walter Cabey Lewis, Phila.....W 8
Oct. 14—Pedro Firpo, Philadelphia ....W 10
Nov. 11—Pedro Firpo, Camden .....L 10
Dec. 16—Pedro Firpo, Camden.....W 10

LARRY HUFF

Pittsburgh, Pa. Middleweight

1945

Oct. 18—Willie Jenkins, Pittsburgh.....L 4
Nov. 15—Tommy Green, Pittsburgh.....L 4

1946

Jan. 24—Charley Zivic, Pittsburgh..KO by 2
Aug. 22—Art Jimmell, Pittsburgh.....W 4
Oct. 23—Alex Arella, Newark, O. KO by 4

1947

Jan. 8—Regis O'Brien, McKeesport ..KO 3
Mar. 4—Ted Turner, Pittsburgh .....L 6
Mar. 11—Russ Baxter, New Castle .....W 8
June 2—Marion Klingesmith, Pittsburgh..L 6
Aug. 20—Elvo Jennings, Youigstown..KO 3
Sept. 2—Marion Klingesmith, Pitts..KO by 6
Nov. 20—Russ Baxter, Pittsburgh.....W 6
Dec. 9—Jerry Komlo, Pittsburgh.....W 6

RALPH HUGHES

Tampa, Florida Middleweight

1945

Aug. 31—Jack Evans, Tampa.....W 4
Sept. 6—K. O. Dixon, Tampa.....W 6
Sept. —Johnny Dupree, Tampa.....L 4
Dec. 4—Bill Scolar, Tampa.....W 6

1946

Jan. 29—Rio Martinez, Tampa.....KO 4
May 2—Sonny Hope, Tampa.....W 4
June 12—Larry Lynn, Tampa.....KO 4
June 17—Jackie Goodman, Miami.....L 8
June 25—Pete Nerriega, Tampa.....W 6
Sept. 23—Irving Marcus, Miami.....L 6
Nov. 11—Angus Williams, Sarasota.....KO 4

1947

Mar. 17—Raul Moran, Sarasota .....KO 2
June 18—Walter Stewart, Jamaica .....L 4
June 27—Harold Stroud, Long Beach ....L 4
June 30—Harold Stroud, Coney Island....W 4
July 7—Frank Lanno, Coney Island ....W 4
July 10—Willie Reeves, Brooklyn.....W 4
July 15—Jim Walters, N. Y. .....W 4
July 23—Tony Romano, Brooklyn .....W 4
July 28—Willie Reeves, N. Y. .....L 4
Aug. 1—Jerry Heimowitz, Long Beach..W 4
Aug. 4—Al Wynn, Coney Island....KO by 1

BERNARD HUMPHRY

Chicago, Ill., Light-Heavyweight

1947

Feb. 18—Al Mahoney, Chicago .....W 4
Mar. 4—Jimmy Wade, Detroit .....W 4
Mar. 11—George Ward, Detroit .....W 4
Mar. 18—Henry Gonzales, Detroit .....L 4
Apr. 11—Tom Gordon, Detroit .....W 4
Apr. 25—George Powell, Detroit .....L 4
July 17—Billy Bender, Jamestown, N. Y..W 4
July 22—Pete Graham, Toledo .....L 4
Sept. 5—Bob Lindholm, Milwaukee .....L 4
Sept. 10—Bobby Marshall, Duluth..KO by 2
Sept. 17—Pete Graham, Windsor .....L 4
Nov. 26—Bob Cherini, Windsor.....W 4

JOHNNY HUNT

(Quanetha J. Hunt)

Madison, Wis., Negro Middleweight

1945

Jan. 9—Johnny Meadows, Los Ang...KO 4
Jan. 23—Jackie Cooper, Los Angeles..KO 1
Feb. 6—Jackie Cooper, Los Angeles....W 4
Feb. 20—Alonzo Williams, Los Angeles..W 4
Mar. 13—Billy Smith, Los Angeles....KO 3
Mar. 27—Bud Singleton, Los Angeles..KO 3
Apr. 24—Ran Jackson, Hollywood.....L 4
Aug. 13—Frank Augustain, Ocean Park..L 10

1946

Apr. 23—Garfield Coleman, Los Angeles L 4
May 21—Garfield Coleman, Los Angeles.W 4
May 27—Lou Mosely, Santa Barbara ...KO 2
June 5—Wilson Mackey, Long Beach....L 4
July 26—Henry Rich, Hollywood .....L 4
Aug. 16—Wilson Mackey, Hollywood ....L 4
Sept. 17—Gene Simmons, Los Angeles....D 4
Sept. 24—Johnny Gardea, Los Angeles ..L 4
Oct. 18—Bobby Volk, Hollywood .....L 4

1947

Feb. 11—Ray Simmons, Los Angeles....W 4
Mar. 11—Leroy Burleson, Los Angeles..KO 2
Mar. 21—Nap Howard, Hollywood .....W 4
Apr. 1—Gilbert Whiteside, Los Angeles.W 4
May 9—Jimmy Brooks, Hollywood.....W 6
May 16—Chick Musgrove, San Diego....L 10
June 10—Ray Dioses, Hollywood .....L 6
Sept. 19—Bobby Berger, Hollywood ....KO 5

CHUCK HUNTER

Cleveland, Ohio, Negro Welterweight

(National AAU Lightweight Champion)

1943

July 21—Woody Sweeny, Cleveland....KO 3
Aug 24—Tiger Nelson, Washington.....W 5
—Bobby Butler, Washington....W
Dec. 1—Maxie Berger, Cleveland.....L 8

1944

Jan. 18—Don Eddy, Cleveland.....KO 4
Feb. 15—Tommy Bell, Cleveland...KO by 2
Mar. 13—Tiger Jackson, Detroit.....KO 2
Mar. 22—Jesse Glenn, Cleveland.....KO 2
Apr. 10—Terry Gibson, Chicago.....L 8
Apr. 24—Gene Ward, Chicago.....W 6
June 5—Robert Fowler, Chicago.....W 8
June 19—Bill Parsons, Chicago.....W 8
July 27—Berry Wright, Cleveland.....W 6
Sept. 11—Jimmy Hunt, Chicago.....KO 1
Oct. 18—Freddie Archer, Cleveland...KO 4
Nov. 27—Henry Jordan, Newark.....KO 2
Dec. 19—Tommy Bell, Cleveland.....L 10

1945

Feb. 5—Robert Fowler, Chicago.....KO 3
Feb. 19—Jack Larrimore, New York...KO 3
Mar. 7—Alex Doyle, Cleveland.....KO 3
Apr. 4—Jimmy Doyle, Cleveland.....L 10
May 9—Tommy Bell, Cleveland...KO by 5
Aug. 27—Bill Parsons, Chicago.....W 8
Oct. 11—Jackie Wilson, Cleveland.....W 10
Nov. 12—Ruben Shank, Cleveland.....W 10

1946

Jan. 11—Jimmy Sherrar, Milwaukee...KO 1
Feb. 4—Sidney Miller, Detroit.....W 10

Mar. 5—Cecil Hudson, Milwaukee.....L 10
Apr. 3—Chester Slider, Oakland.....W 10
Apr. 12—Bob Simmons, Chicago.....W 10
July 29—Jackie Cooper, Chicago.....W 8
Aug. 9—Bobby Berger, Akron.....KO 2
Sept. 12—Sam Baroudi, Akron.....D 10
Oct. 14—Art Brown, Chicago.....W 8
Oct. 18—Jackie Burke, Minneapolis.....KO 9
Oct. 28—William Johnson, Chicago.....KO 3
Dec. 5—Cecil Hudson, Milwaukee.....L 10

1947

Feb. 24—Jerry Fiorello, Cleveland.....W 10
Mar. 14—Danny Rosati, N. Y. C.....W 8
Apr. 15—Larry Fontana, Cleveland.....KO 4
May 12—Artie Levine, Cleveland.....KO 9
Sept. 24—Ossie Harris, Cleveland.....W 10
Oct. 6—Bob Satterfield, Chicago.....KO by 10
Dec. 2—Jimmy Edgar, Cleveland.....L 10

SMUGGY HURSEY

Washington, D. C., Negro Middleweight

1945

Jan. 10—Buddy Suma, Washington.....KO 3
Jan. 22—Chuck Taylor, Washington.....L 6
Feb. 5—Berry Wright, Washington.....L 6
Feb. 27—Jimmy McGriff, Washington.....W 6
Mar. 19—Tommy Mollis, Washington.....L 6
Apr. 17—Flat Top Cummings, Wash.....W 6
Apr. 30—Don Ellis, Washington.....W 6
May 14—Jim Taylor, Washington.....W 6
May 21—Eddie Davis, Baltimore.....W 4
June 11—Andy Faison, Baltimore.....W 6
June 25—Danny Kapilow, Washington.....L 8
July 26—Billy Daniels, Washington.....W 8
Aug. 20—Sammy Daniels, Baltimore.....W 10
Oct. 8—Johnny Walker, Baltimore.....L 10
Dec. 3—Mayhew Smith, Philadelphia.....KO 4
Dec. 13—Lennox Dingle, Philadelphia.....L 8

1946

Mar. 18—Al Cortez, Baltimore.....W 6
Apr. 29—Georgie Williams, Baltimore.....W 6
June 17—George Williams, Washington.....KO 1
July 8—Barry Wright, Washington.....W 6
July 29—Nava Esparza, Washington.....W 10
Sept. 16—Bee Bee Washington, Wash.....L 10
Oct. 14—Jimmy Mandell, Washington.....W 10
Nov. 1—Jimmy Pettie, Athol.....KO 5
Nov. 21—Bobby Pryor, Pittsfield.....KO 4
Nov. 29—Ellis Stewart, Baltimore.....W 10
Dec. 27—Ellis Stewart, Baltimore.....W 8

1947

Jan. 13—Charley Hayes, Wash., D. C.....W 10
Feb. 10—Howie Brodt, Wash., D. C.....KO 2
Feb. 26—Billy Arnold, Wash., D. C.....W 10
Mar. 31—Roy Williams, Baltimore.....W 10
May 5—Aaron Perry, Wash., D. C.....W 10
May 26—Bee Bee, Washington, D. C.....W 10
July 14—Danny Kapilow, Wash., D. C.....KO 1
Aug. 11—Danny Kapilow, Wash., D. C.....D 10
Sept. 22—Tommy Bel, Washington.....L 10

HARRY HURST

Born, May 26, 1918, Manchester, England. Canadian. Jewish. Welterweight. Height 5 ft. 6 in.

1939

—Jackie Arnault.....KO 1
—Johnny Delaney.....KO 2
—Eugene Meunier.....KO 2
July 12—Ralph Walton, Quebec City.....KO 2
Sept. 6—Frankie De Carlo, Montreal.....KO 5
Nov. 2—Beverley Carter, Montreal.....W 6

1940

Jan. 2—Charley Butters, Toronto.....KO 2
Feb. 5—Jeff Furrone, Toronto.....KO 3
Feb. 19—Floyd Stovell, Toronto.....KO 4
May 16—Kayo Labbe, Montreal.....KO 5
June 18—Johnny Dube, Montreal.....KO 4
July 15—Irish Bob Reilly, Wash., D. C.....KO 3
Aug. 12—Charley Gilley, Wash., D. C.....KO 5
Sept. 7—Tommy Fontana, Brooklyn.....KO 1
Sept. 21—Norment Quarles, Brooklyn.....W 8
Oct. 19—Benny Cartegena, Brooklyn.....W 8
Nov. 11—Lloyd Laskey, Toronto.....KO 1
Nov. 28—Billy Bullock, Wash., D. C.....KO 7
Dec. 2—Mickey La Marr, Toronto.....W 8
Dec. 7—Victor Troise, Brooklyn.....D 8
Dec. 16—Charley Burns, Toronto.....KO 6

1941

Feb. 4—Chester Rico, N. Y. C.....W 8
Mar. 24—Tommy Cross, Wash., D. C.....W 10
Apr. 22—Dave Castilloux, Montreal.....D 10
(For Canadian Lightweight Title)
May 12—Joey Bagnato, Toronto.....KO 4
June 9—Paco Villa, Astoria, L. I.....W 8
June 24—Sammy Angott, Toronto.....L 10
Aug. 5—Felix Garcia, Albany, N. Y.....KO 3
Sept. 2—Georgie Zengaras, Astoria, L. I.....W 8
Sept. 25—Dave Castilloux, Montreal.....L 10
Oct. 20—Carmelo Fenoy, Holyoke.....W 10
Nov. 11—Julio Gonzales, Montreal.....W 10
Nov. 24—Vince Del'Orto, Holyoke.....W 10
Dec. 8—Charley Varre, Holyoke.....W 10
Dec. 30—Chester Rico, N. Y. C.....L 8

1942

Jan. 16—Carlos Malacara, N. Y. C.....L 8
May 28—Hub Smith, Hamilton.....KO 5
Nov 25—Hick Melnick,
Glace Bay, N. S.....KO 3

In Canadian Army.

1943

June 3—Jimmy Moore, Liverpool.....L 10
July 8—Jimmy Molloy, Liverpool.....L 10
Oct. 28—Jimmy Molloy, Liverpool.....L 10
Nov. 3—Laurie Buxton, London.....KO 4

1944

Oct. 26—Jimmy Moore, Liverpool.....W 10
Nov. 28—Lefty Flynn, London.....L 8

1945

Sept. 6—Jimmy O'Brien, Liverpool.....W 10
Dec. 14—Jerry Zullo, Montreal.....KO 1

1946

Jan. 10—Jackie Melton, Burlington.....KO 1
Jan. 25—Joey Peralta, Montreal.....D 10
Feb. 28—Joey Peralta, Montreal.....W 10
Aug. 5—Doug Carter, Montreal.....D 10
May 10—Chico Barrade, Boston.....KO 4
May 13—George LaRover, New Haven
KO by 5
July 10—Billy Napier, Montreal.....KO 2
July 26—Ralph Walton, Montreal.....KO 6
Aug. 22—Wilcey Moore, St. Stephen.....KO 6
Sept. 12—Lenny Mancini, Montreal.....W 10
Oct. 18—Lenny Mancini, Montreal.....W 10
Dec. 5—Juan Carrero, Montreal.....KO 5

1947

Feb. 3—Buddy Bailey, Montreal.....KO 6
June 23—Vince Callahan, Montreal.....W 10
Nov. 3—Johnny Greco, Montreal.....L 12

NATHANIEL HUSKEY

Pacific Coast, Negro Lightweight

1945

Aug. 15—Boykin Bourgeois, Oakland.....L 4
Sept. 5—Bob Davis, Oakland.....W 4
Sept. 14—Bob Davis, San Francisco.....D 4
Sept. 17—Bob Davis, San Francisco.....W 4
Oct. 8—Pete Perry, San Francisco.....W 4
Oct. 12—Al Salas, San Francisco.....W 4
Oct. 17—Al Salas, San Francisco.....KO 3
Oct. 22—Al Garcia, San Francisco.....W 4
Oct. 24—Luther Johnson, Oakland.....W 4
Oct. 26—Boykin Bourgeois, Oakland.....W 4
Oct. 31—Boykin Bourgeois, Oakland.....W 4
Nov. 2—Joe Gibson, San Francisco.....W 6
Nov. 7—Al Garcia, Oakland.....W 4
Nov. 15—Paul Guerrero, San Francisco.....W 4
Nov. 22—Babe Picazo.....W 6
Dec. 10—Johnny Verdusco, San Fran.....KO 2
Dec. 14—Paul Guerrero, San Francisco.....W 6
Dec. 18—Tony Chavez, San Jose.....W 6
Dec. 28—Shamus McCrea, San FranciscoKO 6

1946

Jan. 2—Bob Davis, Oakland.....W 6
Jan. 16—Ray Lewis, Oakland.....L 6
Jan. 29—Tony Chavez, San Jose.....D 8
Feb. 13—Ray Lewis, Oakland.....D 8
Feb. 27—Paul Reguejo, Oakland.....D 8
Mar. 14—Benny Calla, Oakland.....L 10
Oct. 9—Harry Hart, Akron.....L 10

1947

Feb. 24—Jim Robinson, Canton.....W 5
Mar. 5—Sammy Mastrean, Akron.....W 5
Apr. 26—Moe Harvey, Erie, Pa.....W 8
Sept. 15—Buddy Jacklich, San Fran.....L 10
Oct. 14—Robert Takeshita, Honolulu.....D 8
Nov. 6—Robert Takeshita, Honolulu.....L 10
Dec. 8—Tote Martinez, San Francisco.....L 6

MAX HUTCHINS
Los Angeles, Calif., Negro Middleweight

1941

July 14—Soldier Billy McCoy, San Francisco ----------KO 3
Aug. 4—Eddie Halligen, San Franc. ----D 4
Nov. 28—Tony Canelli, Hollywood--------L 6

1942

Jan. 23—Al Smith, Hollywood---------KO 5
Feb. 20—Jimmy McDaniels, Hollywood--D 6
Apr. 2—Baby Zavala, Hollywood--------W 6
May 8—Tony Canelli, Hollywood-------L 6
July 10—Irish Johnny Taylor, Hollywd.-KO 3
Aug. 11—Tony Canelli, Los Angeles-KO by 4
Oct. 30—Joe Ybarra, Hollywood ------KO 3
Nov. 10—Flashy Sebastian, Los Angeles-KO 1
Dec. 15—Amado Rodriguez, Los Ang.--KO 5

1943

Jan. 8—Jimmy Garrison, Hollywood-----L 10
Jan. 29—Dick Ritchie, San Diego-------KO 8
Feb. 12—Shiek Rangel, San Diego--------L 10
Feb. 26—Jackie Byrd, Ocean Park-------L 10
Mar. 17—Carlos Malacara, Oakland-----KO 6
Apr. 23—Eddie Cerda, Las Vegas, Nev.--W 10
June 7—Vincente Villavicencio, Ocean Park ----------L 10
In U. S. service.

1946

Mar. 1—Kid Lester, San Diego---------W 6
May 1—Don Lee, Las Vegas----------D 10
May 31—Billy Beauhold, San Diego----KO 8
June 7—Joey Ruiz, San Diego--------KO 2
July 4—Mike Rubi, Las Vegas --------KO 5
Aug. 2—Frankie Angustain, San Diego--L 10
Sept. 2—Jimmy Coleman, Ocean Park ----------KO by 4

1947

Apr. 1—Johnny Myers, Los Ang.--KO by 2
July 18—Ray Dioses, Hollywood--------KO 3
Aug. 29—Allen Faulkner, San Diego-----L 10
Nov. 5—Frankie Angustain, Ocean Park ----------KO by 1

CARMEN IACOBUCCI
Cincinnati Lightweight

1947

June 9—Bob Keeling, Cincinnati ------W 4
Sept. 10—Bridgey Craig, Dayton ---------W 4
Nov. 3—Nick Kachardus, Chicago ----KO 3
Nov. 10—Bob Keeling, Cincinnati -------D 4
Dec. 8—Tuffy Fairfield, Cincinnati----KO 1
Dec. 22—Nick Kachardus, Chicago-------W 4

PAT IACOBUCCI
Cincinnati Italian Featherweight

1945

July 18—Clarence Walker, Cincinnati--KO 3
Aug. 7—George Stone, Cincinnati-------W 4
Aug. 21—George Stone, Cincinnati-----KO 2
Sept. 4—Johnny Cook, Cincinnati-------W 6
Sept. 26—Johnny Goode, Cincinnati------L 6
Oct. 9—Johnny Cook, Cincinnati------KO 5
Oct. 24—Gene Howell, Cincinnati-------W 6
Nov. 28—Ike Carter, Cincinnati--------KO 4

1946

Jan. 9—Larry Tatem, Cincinnati------KO 3
Feb. 4—Columbus White, Cincinnati--KO 3
Apr. 12—Butch Maxwell, Chicago--------W 4
Apr. 29—Harry Rose, Cincinnati---------W 8
June 3—Bobby Kinder, Cincinnati-----KO 2
June 18—Buddy Craig, Cincinnati------KO 4
July 1—Kid Owens, Cincinnati--------KO 4
July 12—Elmo Latta, Louisville----------W 8
July 29—Johnny Goode, Cincinnati------D 6
Aug. 9—Don Rocco, Louisville----------W 10
Sept. 23—Billy Cummings, Cincinnati----W 6
Oct. 21—Benny May, Cincinnati---------W 10
Nov. 15—Pete Bolos, Chicago----------D 5
Dec. 6—Pete Bolos, Chicago----------W 6
Dec. 20—Reuben Rivers, Chicago -------W 6

1947

Apr. 21—George Adams, Chicago --------W 8
May 16—Jackie Nichols, Chicago --------D 6
June 9—Paul Carbetta, Cincinnati ----KO 3
July 16—Frankie Gerrard, Chicago ----W 6
Aug. 19—Frankie Malone, Louisville ----W 10
Sept. 10—Frankie Gerrard, Dayton -----W 10
Sept. 25—Juan Manuel, Dayton ----------W 10
Oct. 6—Del Flanagan, Chicago ---------L 8
Nov. 10—Joe Discepoli, Cincinnati ------D 10
Dec. 22—Eddie Marotta, Chicago---------L 8

PAUL IGUCHI
Los Angeles Featherweight

1947

Sept. 5—Len Marcus, Hollywood --------W 4
Oct. 10—Johnny Clark, Hollywood------L 4
Oct. 13—Joe Tambe, Ocean Park------KO 1
Oct. 21—Joe Tambe, Los Angeles--------D 4
Oct. 31—Archie Cooper, Hollywood-----L 4

RANDY INGRAM
Philadelphia, Pa., Middleweight

1946

July 2—Chuck Cooper, Phila.-------KO by 3
July 19—Vince DePaul, Norristown-----L 6
Oct. 25—Harold Johnson, Phila.---KO by 4
Nov. 28—Willie Davis, Atlantic City KO by 3

1947

Jan. 10—Jimmy Jones, Baltimore---KO by 2
Jan. 24—Curtis Moore, Phila.----------L 6
May 23—Jimmy Jones, Baltimore---KO by 1
Oct. 21—Eddie King, Reading----------L 6
Nov. 18—Romez Chavez, Fort Dix--------D 6

STERLING INGRAM
Denver, Colo., Negro Heavyweight

1946

Mar. 27—Johnny Brewer, Denver------KO 1
May 1—Joey Gates, Denver----------KO 1
July 16—Tex Boddie, Council Bluffs KO by 5
Aug. 12—Francisco DeLa Cruz, Omaha KO by 6
Dec. 5—Joe McFadden, Denver --------W 6

1947

Jan. 22—Al Spaulding, Denver ---------W 10
May 1—Bob Nora, Des Moines--------KO 4
June 6—Francisco de la Cruz, Denver-KO 5
July 8—Vince Calzeretto, Denver-------W 10
Aug. 15—Al Spaulding, Denver------KO by 4
Dec. 15—Tex Boddie, Omaha----------KO 2

BOB ISLER
New York Light-Heavyweight

1946

July 25—Harold Hazlett, Pittsburgh KO by 3
Aug. 6—Steve DeLuca, N. Y. City KO by 2
Sept. 3—Buster Peppe, Brooklyn--------W 6
Sept. 6—Ray Williams, Long Beach------L 6
Sept. 25—Steve DeLuca, N. Y. City-------W 4
Oct. 7—Billy Beauford, N. Y. City----KO 1
Dec. 3—Tom McKeagney, N. Y. City----L 8
Dec. 26—Buster Peppe, Jamaica ---------L 6

1947

Jan. 27—Clem Russo, Newark ----------W 6
Apr. 22—Roy Taylor, N. Y.----------KO by 3
May 7—Bobby Dare, Newark----------W 8
July 15—Mel McKinney, N. Y.----------W 6
July 29—Al Zappalla, N. Y.----------W 6
Aug. 4—Jack Porter, Queens ----------W 6
Aug. 12—Jim McCrawford, N. Y.---------KO 6
Sept. 23—Al Zappalla, Bklyn.----------D 6
Nov. 5—Art Henri, Jamaica ----------W 6

JIMMY ISLER
Newark, N. J., Welterweight

1944

Dec. 7—Jimmy Taylor, New Bruns. ---KO 4
Dec. 15—Tommy Gargano, Camden------W 6
Dec. 19—Billy Alvarez, White Plains---KO 4

1945

Jan. 4—Billy Nixon, Camden------KO by 1
Feb. 19—Benny Jeffries, Newark----KO by 1
Feb. 23—Henry Johnson, New York-KO by 3

1946

Aug. 6—Danny Ruggiero, Elizabeth--KO 3
Aug. 13—DeWitt Dean, Elizabeth --KO by 3
Sept. —Jimmy Thurman, Elizabeth KO by —

Sept. 17—Jimmy Thurman, Elizabeth____L 6
Oct. 21—George Wilson, Newark_____W 6
Oct. 25—Steve Kish, Asbury Park_____W 6
Nov. 19—Jimmy Green, Trenton_____L 6
Dec. 3—Jimmy Green, Trenton _____W 6
Dec. 10—Dave Chacon, Elizabeth _____D 6

1947

Jan. 14—Billy Lee, Trenton _____W 6
Jan. 28—Billy Lee, Elizabeth _____W 6
Feb. 7—Phil Burton, N. Y._____L 6
Feb. 25—Baby Beau Jack, Trenton_____W 6
Apr. 2—Johnny Dudley, Elizabeth_____L 8
Apr. 22—Curtis Moore, Elizabeth __KO by 8
June 30—Honey Jackson, Asbury Pk.____L 6
July 15—Honey Jackson, Asbury Pk.____L 6
Sept. 9—Curtis Moore, Elizabeth _____L 6
Oct. 6—George Hill, Asbury Park_____L 6

FRANKIE IVAN

Columbus Welterweight

1947

May 27—Sheriff Jackson, Columbus _____L 4
July 15—Pat Dunlap, Columbus_____W 4
Aug. 1—Pat Dunlap, Springfield_____KO 4
Aug. 4—Tony Ragland, Columbus _____D 4

JOHNNY IZZO

Roselle Park, N. J., Middleweight

1947

(Pro Debut)

June 17—Cecil Davis, Elizabeth _____W 4
July 1—Sammy Sanders, Elizabeth____KO 2
July 23—Russell Cox, Elizabeth_____W 4
July 28—Mike Carney, Newark_____W 4
Aug. 5—Russell Cox, Elizabeth_____W 4
Sept. 9—Major Williams, Elizabeth____KO 1
Oct. 6—Ziggy Kuferberg, Newark_KO by 3
Nov. 24—Buddy Newby, Newark_____L 5

BABY BEAU JACK

(Frank Hardiman—Baby Beau)
New York Negro Lightweight

1944

Jan. 13—Steve Bilko, Highland Park____W 4
Jan. 19—Dave Horne, Elizabeth_____KO 1
Feb. 1—Tony Matios, Jersey City____KO 2
Feb. 7—Zach Taylor, Newark_____W 4
Mar. 1—Dom Amoroso, Elizabeth____KO 2
Mar. 15—Tommy Mills, Elizabeth_____L 6
Mar. 31—Bobby Henry, N. Y. C._____W 4
Apr. 15—Al Simon, Elizabeth_____W 6

1945

Apr. 9—Jimmy Mason, New York_____W 6
Apr. 12—Jimmy Mason, New Brunswick_W 6
Apr. 17—Jimmy Cogman, Brooklyn_____W 6

1946

Feb. 25—Frank Foley, Providence_____L 6
Aug. 19—Flat Top Cummings, Wash._____W 5
Aug. 27—Johnny Mazanoble, Elizabeth W 6
Sept. 6—Davey Cohen, N. Y. City_____W 4
Sept. 10—Juan LaSalle, Newark_____KO 2
Sept. 16—Emmett Grier, Brooklyn_____W 6
Sept. 25—Tony Pignatore, Norwalk_____KO 1
Oct. 4—Oliver White, N. Y. City_____KO 6
Oct. 8—Rocco Lescio, Brooklyn_____KO 5
Oct. 16—Ernie Copeland, L. I. City_____W 6
Oct. 22—Van Butler, Elizabeth_____W 6
Nov. 2—Sammy Julian, Brooklyn_____L 6
Nov. 18—Howard Brodt, N. Y. City_____W 8
Dec. 21—George B. Smith, Brooklyn ____D 6

1947

Jan. 14—John Van, Bklyn._____W 6
Jan. 31—Johnny Mazanoble, Garden____W 6
Feb. 25—Jim Isler, Trenton _____L 6
Mar. 10—Billy Fears, N. Y._____KO 1
Mar. 14—Juan Carrero, Garden_____W 6
Mar. 25—Jimmy Green, Trenton_____L 6
Mar. 31—Earl Beal, Newark_____KO 6
Apr. 18—Freddie Patterson, Asbury Pk.__W 6
May 2—Rudy Cruz, Hollywood _____L 10
June 2—Arturo Barron, Ocean Park_KO by 2
June 27—Charlie Daniels, Hollywood_____L 6
Nov. 4—Joe Murphy, Trenton _____W 6
Nov. 14—Gene Hairston, N. Y. C._____L 6
Feb. 11—Phil Burton, N. Y. C._____L 8
Dec. 9—Eddie Holloway, Trenton_____W 6
Dec. 29—Billy Nappier, Providence_____KO 3

BEAU JACK

(Sidney Walker)

Born, April 1, 1921, Augusta, Ga. Negro. Welterweight. Height, 5 ft. 6 in.

1940

May 20—Frankie Allen, Holyoke_____D 4
May 27—Billy Bannick, Holyoke_____KO 3
June 17—Jackie Parker, Holyoke_____L 4
July 14—Joe Polowitzer, New Haven_____L 6
July 21—Joe Polowitzer, New Haven_____W 6
Aug. 19—Jackie Parker, Holyoke_____L 4
Aug. 26—Carlo Daponde, Holyoke_____W 4
Sept. 2—Jackie Small, Holyoke_____KO 4
Sept. 16—Ollie Barbour, Holyoke _____KO 3
Sept. 30—Tony Dupre, Holyoke_____KO 2
Oct. 14—Abie Cohen, Holyoke_____KO 3
Oct. 21—Ritchie Jones, Holyoke_____KO 3
Nov. 4—Joey Stack, Holyoke_____W 6
Dec. 2—Jimmy Fox, Holyoke_____W 6
Dec. 16—Young Johnny Buff, Holyoke__KO 1
Dec. 30—Mel Neary, Holyoke_____KO 5

1941

Jan. 27—Mexican Joey Silva, Holyoke____L 6
Feb. 10—Mexican Joe Rivers, Holyoke__KO 4
Feb. 24—Lefty Isrow, Holyoke_____KO 3
Mar. 10—Nickey Jerome, Holyoke_____KO 3
Mar. 24—Mexican Joey Silva, Holyoke___W 6
Apr. 7—Tony Iacovacci, Holyoke_____KO 6
Apr. 21—Bob Reilly, Holyoke_____KO 7
Apr. 28—Harry Gentile, Holyoke_____KO 1
May 5—Chester Rico, Holyoke_____D 8
May 19—Georgie Salamone, Holyoke___KO 8
June 2—Tommy Spiegel, Holyoke _____W 8
June 16—Georgie Zengaras, Holyoke_____W 8
Aug. 5—Minnie DeMore, Brooklyn_____KO 3
Aug. 14—Al Roth, Brooklyn_____KO 5
Aug. 26—Guillermo Puentes, N. Y. C.___W 6
Sept. 19—Al Reid, N. Y. C._____KO 7
Oct. 14—Tommy Spiegel, Brooklyn_____W 8
Oct. 31—Guillermo Puentes, N. Y. C.____W 8
Dec. 1—Sammy Rivers, Brooklyn_____KO 3
Dec. 8—Freddie Archer, N. Y. C._____L 8
Dec. 29—Freddie Archer, N. Y. C._____L 8

1942

Jan. 5—Carmelo Fenoy, Holyoke_____W 10
May 22—Bobby Ivy, New York City_____W 8
June 23—Guillermo Puentes, N. Y. C.___KO 1
July 3—Bobby McIntire, Ft. Hamilton_KO 6
July 7—Cosby Linson, New York City_KO 8
Aug. 1—Ruby Garcia, Elizabeth_____KO 6
Aug. 18—Carmine Fatta, N. Y. C._____KO 1
Aug. 28—Billy Murray, N. Y. C._____W 10
Sept. 22—Joe Torres, Wash., D. C._____KO 4
Oct. 2—Chester Rico, N. Y. C._____W 8
Oct. 12—Terry Young, N. Y. C._____W 10
Nov. 13—Allie Stolz, N. Y. C._____KO 7
Dec. 18—Tippy Larkin, N. Y. C._____KO 3

1943

Feb. 5—Fritzie Zivic, N. Y. C._____W 10
Mar. 5—Fritzie Zivic, N. Y. C._____W 12
Apr. 2—Henry Armstrong, N. Y. C._____W 10
May 21—Bob Montgomery, N. Y. C._____L 15
(N. Y. Title fight)
June 21—Maxie Starr, Wash., D. C._____KO 6
July 19—Johnny Hutchinson, Phila._____KO 6
Oct. 4—Bobby Ruffin, N. Y. C._____L 10
Nov. 19—Bob Montgomery, N. Y. C._____W 15
(regained N. Y. title)

In U. S. Army.

1944

Jan. 7—Lulu Costantino, N. Y. C. _____W 10
Jan. 28—Sammy Angott, N. Y. C. _____D 10
Feb. 15—Maxie Berger, Cleveland_____W 10
Mar. 3—Bob Montgomery, N. Y. C. _____L 15
(Recognized in N. Y. as world title bout)
Mar. 17—Al Davis, N. Y. C. _____W 10
Mar. 31—Juan Zurita, N. Y. C. _____W 10
(Overweight match)
Aug. 4—Bob Montgomery, N Y. C. _____W 10
(Overweight match)

1945

Dec. 14—Willie Joyce, New York_____W 10

1946

Jan. 4—Morris Reif, N. Y. City_____KO 4
Feb. 8—Johnny Greco, N. Y. City_____D 10
May 31—Johnny Greco, N. Y. City_____W 10
July 8—Sammy Angott, Washington KO 7
Aug. 19—Danny Kapilow, Washington__W 10
Oct. 22—Buster Tyler, Elizabeth_____L 10

1947

Feb. 21—Tony Janiro, Garden------KO by 4
Nov. 3—Humberto Zavala, St. Louis---KO 4
Dec. 16—Frankie Vigeant, Hartford------W 10
Dec. 29—Billy Kearns, Providence------W 10

BUDDY JACKLICH

Pacific Coast Lightweight

1946

July 8—Joe Guzman, San Francisco---KO 1
July 22—Jimmy Haller, San Francisco-KO 5
Aug. 22—Chino Alonso, San Francisco KO 8
Sept. 16—Alex Amador, San Francisco W 10
Sept. 24—Mario Trigo, San Jose---------L 10
Dec. 9—Alex Amador, San Francisco--KO 4

1947

Jan. 10—Torito Ramos, San Fran.-------W 10
Jan. 20—Jackie Wilson, San Fran.-------W 10
Feb. 17—Alfredo Escobar, San Fran.------L 10
Mar. 24—Ramon Alva, San Fran.---------W 10
June 7—Boykin Bourgois, San Jose-----W 10
June 30—Lou Bernal, San Fran.----------W 10
Aug. 4—Charley Johnson, San Fran.----W 10
Sept. 15—Nate Huskey, San Fran.--------W 10
Oct. 29—Maxie Docusen, Oakland-------L 10
Dec. 12—Chuey Figueroa, Hollywood--KO 10

AL JACKSON

Chicago, Ill., Negro Welterweight

1941

Mar. 26—Matt Maholorich, Gary, Ind.----L 6

1942

Apr. 6—Bill Parsons, Chicago----------L 4

1944

Mar. 13—Eddie Allen, Chicago---------KO 4
Mar. 31—Johnny Ryan, Chicago--------L 5
Sept. 8—James Sherron, Indianap.-KO by 5
Sept. 25—Buddy Moreno, Chicago------KO 2
Sept. 29—James Sherron, Indianap.-KO by 3
Oct. 2—Annunzio Ferrara, Chicago----D 5
Oct. 12—James Kiggans, Milwaukee----W 4
Oct. 23—Annunzio Ferrara, Chicago----W 6
Nov. 6—Robert Fowler, Chicago--------L 5

1945

Mar. 5—Art Brown, Chicago--------KO by 3
Mar. 9—Robert Simmons, Indian.--KO by 3
Mar. 19—Bud Hershey, Chicago-----KO by 3
Mar. 26—Joey LaMotta, Chicago----KO by 1
Aug. 1—Doug. Fairbanks, Milwaukee--KO 3
Aug. 6—Bobby Nichols, Chicago----KO by 3
Aug. 10—Willie Jones, Chicago----------KO 1
Aug. 13—Jim Dalton, Chicago----------L 4
Aug. 20—Jimmy Martin, Chicago---------L 4
Aug. 21—Oliver Cobbin, Cincinnati--KO by 3
Nov. 30—Milt Varsos, Beloit---------KO by 5
Dec. 3—Carl Janke, Chicago----------W 5
Dec. 10—Martin Collura, Chicago--------L 5
Dec. 17—Stanley Berg, Chicago----------W 4

1946

Jan. 11—Annunzio Ferrera, Milwaukee--L 5
Jan. 21—Bud Kelly, Chicago----------W 4
Jan. 28—Roy Lewis, Chicago----------L 5
Feb. 4—Eugene Brown, Omaha---------L 4
Feb. 15—Billy Lockett, Eau Claire, Wis. W 4
Feb. 22—Ernie Derko, Indianapolis ------L 5
Feb. 25—Eugene Brown, Omaha----------D 4
Mar. 1—Ernie Derko, Indianapolis ------D 6
Mar. 5—Stan Reitzner, Milwaukee------L 4
Mar. 22—Milt Varas, Milwaukee----KO by 2
Apr. 26—James Sherron, Indianapolis ---L 6
Apr. 27—Stanley Berg, Hammond -------L 4
May 6—Milt Varsas, Milwaukee----KO by 2

1947

Feb. 26—Johnny McGrand, St. Paul-KO by 5
Mar. 7—Salty Wade, Ft. Wayne--------W 6
Mar. 11—Vic Leonard, Chicago----------W 4
May 30—Bob Hirt, Chicago----------D 4
June 13—Jimmy Sheets, Chicago----------D 4
June 25—Cliff Williams, Chicago----KO by 1
Aug. 20—Ken Madsen, Milwaukee--KO by 2
Oct. 28—Harry Jones, Chicago----------W 4
Nov. 5—Milton Varsos, Chicago---------L 4

BILLY JACKSON

Huntington, W. Va., Middleweight

1945

June 23—Kid Bartley, Huntington--------L 6
June 25—Rocky Edge, Huntington--------W 6
Nov. 9—Jack Thompson, Huntington--KO 1

1946

Jan. 9—Gib Jones, Cincinnati----------L 8
Apr. 1—Gib Jones, Huntington---------L 6
May 13—Mutt Schartz, Huntington------D 6
June 3—Gib Jones, Cincinnati------KO by 6
July 15—Jerry Martin, Huntington-------D 4

1947

Mar. 10—Sonny Jordon, Huntington-----L 6
Oct. 13—Snooks Bryant, Wheeling-------L 8
Oct. 27—Larry Janke, Huntington------KO 2

BOBBY JACKSON (CECIL ROMERO)

Denver, Colorado, Mexican-American Lightweight.

1945

Jan. 9—Joe Robleto, Los Angeles--KO by 8
Feb. 20—Ralph Lara, Los Angeles-------W 10
Apr. 24—Joe Robleto, Hollywood--------W 10
June 26—Humberto Sierra, Los Ang.-KO by 5

1946

Feb. 26—Carlos Chavez, Los Angeles KO by 4
Apr. 1—Ramon Alva, Ocean Park------W 10
May 1—Ramon Alva, Long Beach-----KO 3
May 15—Bernardo Ramirez, Lg. Beach--W 6
—Benny Calla, Oakland ----------L 10
May 29—Mario Trigo, Long Beach-------W 10
June 5—Benny Calla, Oakland----------L 10
July 6—Roscoe Scally, Hollywood------W 10
Aug. 16—Al Medrano, Hollywood------NC 8
Sept. 12—Baby Gonzales, Juarez----------L 10
Nov. —Baby Gonzales, Juarez, Mex.---L 10
Nov. 7—Jackie Callura, El Paso--------D 10
Dec. 10—Fabella Chavez, Los Angeles----L 10

1947

Feb. 11—Fabela Chavez, Los Angeles----D 10
Mar. 21—Alfred Escobar, Hollywd.--KO by 3
May 16—Mario Trigo, Los Angeles-------L 10
Oct. 10—Tony Olivera, Hollywood------W 10
Nov. 19—Manny Ortega, El Paso---------L 10
Dec. 5—Lorenzo Safora, Hollywood-----W 10

BUDDY JACKSON

Newark, N. J., Middleweight

1945

Jan. 17—Johnny Campello, Elizabeth--KO 3
Jan. 23—Pat Murray, Jersey City------KO 1
Feb. 20—Joe LaMotta, Jersey City--KO by 1
June 22—Pat Murray, Long Branch--KO by 4
June 27—Harry Preston, Elizabeth--KO by 3
July 12—Frankie Williams, Camden----KO 5
July 16—Tommy Marra, L. I. C.-----KO by 2
July 27—McCoy Jones, Camden---------L 6
Oct. 4—Julian Malavez, Camden--------W 6
Oct. 8—Baudelio Valencia, Newark----W 6
Oct. 15—Al Costantino, Newark----------L 6
Nov. 7—Freddie Patterson, Paterson----L 6
Nov. 13—Al Costantino, Elizabeth--------L 6
Nov. 19—Jim Kennedy, Newark----------W 6
Nov. 29—Freddie Camuso, Fall River-KO by 3

1946

Apr. 5—Tony Ryles, Asbury Park------W 6
Apr. 12—Augie Cast, Asbury Park KO by 3
July 11—Alex Doyle, Asbury Park------W 6
Sept. 3—Bobby Garcia, Elizabeth-------L 6
Oct. 22—Rollie Horne, Elizabeth--------L 6

1947

Jan. 20—John Mazanoble, Newark-------L 6
Jan. 28—Bobby Garcia, Newark---------W 6
Feb. 4—Freddy Menna, Elizabeth-------L 6
Feb. 10—Charley Finley, Newark--------L 6
May 24—Jimmy Mangia, Bklyn.------KO by 1
Nov. 3—Ted DiGiammo, Highland
Park ----------KO by 2

EDDIE JACKSON

Los Angeles, California, Negro Heavyweight

1944

July 10—Bobby Thompson, Baltimore--W 6
Nov. 3—Ellsworth Clarke, Hollywood---W 4
Dec. 19—Steve Ludman, Los Angeles----W 4

1945

Apr. 10—Bobby Zander, Los Angeles----L 4
Aug. 3—Charley Johnson, San Diego---W 10
Aug. 24—Frank Estrada, San Diego-----KO 3
Oct. 2—Eddie Omby, San Jose--------KO 3

Oct. 12—Doug Ellison, San Francisco____D 8
Dec. 5—Doug Ellison, Oakland_____W 6

1946

June 18—Wally Baden, Binghamton____KO 2
June 26—Henry Cooper, Binghamton___KO 2
Sept. 15—Gunnar Barlund, Elmira_____L 10

1947

Mar. 5—Wally Baden, Binghamton_____KO 2
Apr. 29—Roy Thomas, Scranton_____L 6
June 6—Howard Chard, Binghamton____L 10
June 30—Sam Shumway, Springfield____KO 1
Oct. 17—Joey Williams, Baltimore_____KO 1
Oct. 27—Roy Thomas, Scranton_____L 6

EMORY JACKSON

Pacific Coast Middleweight

1946

June 17—Wilson Mackey, Pico _____D 4
June 25—Johnny Myers, Hollywood_____D 6
July 9—Duane Everett, San Jose _____W 6
July 16—Johnny Myers, Los Angeles____W 6
Aug. 6—Wilson Mackey, Los Angeles___W 4
Aug. 9—Henry Rich, Hollywood_____W 4
Aug. 20—Henry Rich, Los Angeles_____L 4
Aug. 27—George Smith, Fresno_____W 4
Sept. 10—Henry Rich, Los Angeles_____W 6
Oct. 1—Garfield Coleman, Los Angeles W 6
Nov. 4—Kenny Watkins, Los Angeles___L 10
Oct. 28—Jimmy Curl, Ocean Park_____W 10

1947

Jan. 3—Leroy Wade, San Fran._____KO 5
Jan. 10—Willie Parker, San Fran._____W 4
Jan. 17—Top Row Allen, San Fran_____ L 10
Feb. 24—Dave Sands, Sydney, Aus._____W 10
Mar. 15—George Allen, Melbourne_____W 12
Apr. 14—Dave Sands, Sydney_____L 10
May 3—Dave Sands, Melbourne_____NC 7
June 12—Speedy Cannon, San Fran._____W 6
July 1—Jack Snapp, Portland, Ore._____W 10
Aug. 1—Charley Cato, San Fran._____W 10
Sept. 8—Bernie Reynolds, Vancouver___W 10
Sept. 22—Paul Blanks, Vancouver____KO by 7
Dec. 15—George Evans, San Fran.__KO by 1

HAROLD "CHIEF" JACKSON

Bartlesville, Okla., Lightweight

1946

Sept. 20—Vic Mariano, New Orleans_____L 4
Sept. 27—Bosbom Bradley, So. Car._____KO 3
Oct. 2—Eddie Bertolino, Galveston_KO by 5

1947

Feb. 3—George Adams, Chicago_____L 6
Apr. 2—Baxter Horne, Okla. City_____L 4
Dec. 10—Joe Romero, Wichita _____KO 2

HOWARD JACKSON

Kansas City, Mo., Featherweight

1945

June 15—Duane Hoag, Kansas City_KO by 1
July 17—Paul Martinez, Topeka_____KO 4
Aug. 14—_____ Oliver, Kansas City___W 4
Sept. 28—Nick Saunders, Kansas City__KO 3
Oct. 25—Nick Sanders, Kansas City____KO 4
Oct. 30—Ollie Johnson, Kansas City__KO 1
Nov. 13—Pete Bolos, Kansas City_____L 6
Dec. 3—Vic Dorsey, Kansas City_____KO 5

1946

Jan. 15—Fred Latson, Kansas City KO by 1
Feb. 26—Jesse Salzer, Kansas City_____W 6
Mar. 12—Paul Martinez, Kansas City__KO 2
Apr. 1—Johnny Gaudes, Kansas City___W 6
Apr. 29—Ernie Hoffman, Kansas City___W 6
June 18—Eddie Dames, Kansas City_____D 6
July 10—Eddie Dames, St. Louis_____D 6
Sept. 16—Eddie Dames, Springfield_____W 6
Oct. 30—Jackie Dickers, St. Louis_____L 6

1947

Jan. 14—Frankie Rivera, Kansas City____D 10
Feb. 4—John Grady, Kansas City_____L 8
Mar. 12—George Adams, Kansas City____W 6
May 6—Val Valentine, Kansas City_KO by 3
July 1—Frankie Rivera, Kansas City____W 8
Sept. 30—Keith Nuttal, Kansas City_____L 10
Nov. 4—Chuck McGow, Kansas City__KO 4
Dec. 9—Val Valentine, Kansas City_____W 6

JAMES JACKSON

New Jersey Negro Middleweight

1946

May 2—Jimmy Thompson, New Bruns._L 4
June 5—Odell Halliday, N. Y. City_____W 4
July 2—Walter Cartier, N. Y. C.___KO by 1
July 9—Eddie Burns, N. Y. City_____KO 1
July 26—Jim Wright, Long Beach_____KO 4
July 30—Ralph Nieves, N. Y. City KO by 4
Aug. 8—Charlie Perkins, N. Y. City____L 4
Aug. 20—Steve DeLuca, N. Y. C. KO by 2
Aug. 27—Jim Manzia, N. Y. City_____L 4
Oct. 8—Walter Cartier, N. Y. C.__KO by 6
Oct. 12—Charlie Frick, N. Y. City_____L 4
Oct. 25—Ray Shaf, N. Y. City_____W 4
Nov. 4—Jerry Heimowitz, N. Y. City__KO 2
Nov. 26—Charlie Zack, Brooklyn_____L 4
Dec. 12—Bill Dankar, N. Y. City_____L 4
Dec. 16—Jimmy Mangia, N. Y. City_KO by 2

1947

Jan. 9—Billy Dankar, N. Y. _____KO by 2
Feb. 10—Tony Masciarella, N. Y._____L 4
Apr. 8—Tony Gargano, White Plains____W 6
Apr. 11—Tony Masciarella, N. Y._____L 4
Apr. 22—Augie Angarano, Jersey City__D 6
May 27—George Small, Bklyn._____L 6
June 16—Jackie Burke, N. Y._____KO by 1
July 21—Ben Jeffers, N. Y._____L 6
Aug. 14—Ray Kelly, Bklyn._____L 4
Aug. 22—Kenny James, Waterbury_____L 6
Sept. 16—Lew Perez, White Plains _____L 4
Sept. 23—Mike Azadian, White Plains____W 4
Oct. 6—Larry Shaw, N. Y._____L 4
Oct. 22—Mike Santonio, Jamaica_____L 6
Oct. 28—Lew Perez, White Plains _____W 4
Nov. 11—Jimmy Cidone, Bklyn._____L 4
Nov. 25—Jimmy Walters, Brooklyn_____L 6

JESSE JAMES JACKSON

Riverside, California Negro Welterweight

1940

May 14—Otto Blackwell, L. A. _____KO by 4
Nov. 8—Richie Lemos, S. Diego___KO by 2

1941

Mar. 24—Bob Castro, Ocean Park_____D 6
Apr. 1—Ed Stanley, Ocean Park_____D 1
Apr 21—Chico Romo, Ocean Park_____L 6
July 21—Ad Alonzo, Ocean Park_____D 4
Oct. 24—Lupe Gonzales, San Diego_____L 6

1942

Jan. 23—Eddie McGeever, S. Diego_KO by 6
Feb. 2—Lalo Rodriguez, Ocean Park___L 6
Mar. 3—Genaro Rojo, L. Angeles__KO by 1
Mar. 25—Tony Reno, Los Angeles_____KO 3
Mar. 13—Mario Ramon, San Diego__KO by 4
Aug. 25—Jimmy Brooks, L. Angeles_KO by 3
Dec. 4—Luis Alvarez, San Diego_____D 4
Dec. 18—Maurice Woods, San Diego___W 4

1943

July 23—Nava Esparza, San Diego__KO by 5
Nov. 5—Nava Esparza, San Diego_____D 6
Dec. 10—Chuck Mason, San Diego_____KO 2

1944

Apr. 25—Art Santelli, Los Angeles_____W 4
May 2—Rudy Campa, Los Angeles_____D 6
July 4—Billy Harrison, L. Angeles_KO by 3
June 30—Jorge Rodriguez, San Diego___KO 2
Oct. 24—Irish Johnny Taylor, Denv._KO by 5
Nov. 15—Irish Johnny Taylor, Denver__L 10

1945

Apr. 5—Charley Salas, San Diego _____W 6
Apr. 8—Gene Loughridge, Ocean Pk._____L 4

1946

Apr. 5—Charles Salas, San Diego_____W 6
Apr. 8—Gene Loughridge, Ocean Park__L 4
July 31—Warren Corbett, Council Bluffs W 4
Aug. —Roy Cox, Omaha_____KO 4
Aug. —Howard Bleyhl, Lincoln_____D 4
Oct. 14—Al Romero, Omaha_____KO 1
Oct. 18—Howard Bleyhl, Minneap. KO by 4

1947

Jan. 14—Art Lambert, Minneapolis____KO 3
Mar. 17—Joe Danos, Omaha _____KO by 2
Apr. 3—Del Cockayne, Des Moines_KO by 5
June 23—Ted Garcia, Sioux City_____KO 4
July 31—Manuel Segobia, Sioux City__KO 4

JOHNNY JACKSON

Detroit, Mich., Negro Lightweight

1946

Mar. 29—Eddie Garland, Flint.....W 4
Apr. 9—Walter Kolby, Buffalo.....KO by 4
June 14—Joe Fox, Flint.....KO 2
Aug. 16—Phil Woods, Flint .....W 6
Oct. 15—Emmett Grier, Detroit.....KO 2
Oct. 21—Chucho Ruiz, Flint .....KO by 1
Dec. 30—George Weaver, Dayton.....KO 3

1947

Jan. 15—Charley Baxter, Dayton.....D 6
Jan. 27—Charley Scott, Dayton.....KO 6
Feb. 4—Talmadge Bussey, Detroit.....W 6
Feb. 21—Dave Marsh, Akron .....L 8
Feb. 28—Leo Garret, Akron.....W 10
Mar. 10—Bobby Beamon, Dayton.....W 6
Mar. 19—Bobby Timpson, Akron.....W 8
Apr. 9—Charlie Baxter, Akron.....W 8
Apr. 22—Harry Hart, Akron.....W 8
May 14—Talmadge Bussey, Windsor.....L 8

JOHNNY JACKSON

Chicago, Ill., Light Heavyweight

1947

Feb. 10—Richard Hammond, Chicago....L 4
Sept. 22—Art Jones, Chicago.....KO 1
Sept. 29—Fred Peeler, Chicago.....KO 2
Oct. 13—Fred Peeler, Chicago.....KO 1
Nov. 10—Tommy Charles, Chicago..KO by 2

KELLY JACKSON

Portland, Ore., Welterweight

1946

Jan. 3—Buddy Hoffman, Tacoma.....NC 3
Jan. 11—Leo Sweeney, Portland.....L 4
Jan. 22—Ernesto Lopez, Salem.....W 6
Feb. 15—Leroy Durst, Portland.....D 4
Feb. 28—Milo Savage, Seattle.....KO by 4
May 17—Dempsey Bratten, Portland....D 4
Aug. 24—Davey Arndt, Aberdeen, Wash W 4
Sept. 3—Ron Whalley, Vancouver.....L 6
Sept. 16—Ron Whalley, Spokane.....L 6
Oct. 4—Lou Ballard, Portland.....W 4
Oct. 23—Fran Porter, Spokane.....L 4
Dec. 6—Johnny O'Day, Portland .....KO 4

1947

Feb. 14—Dick Wagner, Portland.....L 6
Feb. 26—Dick Wagner, Salem, Ore...KO by 6
Oct. 7—Pete Smith, Seattle .....L 6

LEE JACKSON

New Britain, Conn., Heavyweight

1946

Aug. 15—Mike Gagne, Bristol.....D 6
Sept. 25—Tommy Thomas, Hartford....KO 3
Nov. 19—Sam Maltempo, Hartford....KO 2
Dec. 2—Ben Benware, New Britain ....W 6

1947

Feb. 27—Pete Mell, Atlantic City.....KO 6
Mar. 13—Johnny Levy, Atlantic City...KO 3
May 8—Wally Sears, Phila.....D 6
July 21—Mickey Carter, Newark.....W 6
Sept. 25—Tony Gangemi, Phila.....W 6

LEON JACKSON

Boston, Mass., Lightweight

1946

Jan. 18—Frankie Waters, Boston.....L 4
Jan. 29—Frankie Waters, Boston.....L 4
May 20—Bobby Quinn, Providence..KO by 2
Sept. 10—George Renault, Manchester W dis 5
Oct. 14—Billy Iee, Holyoke.....L 6
Oct. 15—Carter Holmes, Salem.....L 6
Nov. 18—Jimmy Cook, Providence KO by 3
Nov. 26—Jimmy Vincent, Boston.....L 4

1947

Jan. 24—Fran Sisto, Boston.....L 4
Mar. 3—Ace Harris, Holyoke .....KO 2
Mar. 10—Leo Boullard, Lowell.....KO by 2
Mar. 14—Billy Turco, Boston.....KO by 4
Mar. 25—Bobby Paris, Fitchburg.....L 6
Apr. 22—Bobby Stoddard, Salem.....L 6
May 20—Harry Trott, Salem.....D 4
June 6—Don Williams, Worcester..KO by 2
Oct. 15—Johnny Bouffard, Halifax.....L 8
Oct. 25—Percy Paris, Halifax.....KO by 2
Nov. 24—Tim King, Boston.....KO by 1

LEW JACKSON

New Haven, Conn., Welterweight

1946

Aug. 27—Sammy Hilton, Hartford.....W 6
Sept. 25—Johnny Bell, Hartford....KO by 4
Oct. 22—Joe DeMaria, Hartford.....W 6
Dec. 9—Al Regan, Providence .....W 6

1947

Jan. 27—Joe Jennings, Stamford.....L 4
Feb. 20—Gene LeBlanc, Fall River.....L 6
Feb. 27—Jack Armstrong, Waterbury .....KO by 1
Mar. 3—Frankie Duane, Boston....KO by 3
Mar. 20—Johnny Cool, Fall River....KO by 2
Mar. 31—Joe Jennings, Stamford....KO by 4

PAULIE JACKSON

Born, 1920, Reading, Pa. Lightweight. Height, 5 ft. 7 in.

1940

Mar. 4—Billy Speary, Allentown.....L 6
Mar. 11—Billy Speary, Scranton.....L 6
Apr. 8—Billy Speary, Scranton.....L 6
June 17—Tommy Forte, Allentown.....L 6
Sept. 12—Wally Trinkle, Hazleton.....W 6
Oct. 1—Johnny Forte, Wilkes-Barre....L 6

1941

Apr. 22—Joey Brown, Wilkes-Barre.....W 6
May 15—Willie Roach, Wilkes-Barre....W 6
May 23—Lawrence Greci, Williamsgrove, Pa. .....W 6
June 5—Joe Bellott, Harrisburg.....W 6
June 10—Joey Stack, Philadelphia.....W 8
Nov. 6—Ernie Petrone, Philadelphia....W 6
Nov. 27—Jackie Saxon, Atlantic City....W 6

1942

Jan. 16—Pedro Firpo, Camden.....L 6
Aug. 13—Eddie Clyton, Allentown.....W 6
Sept. 14—Lee Schierer, Allentown.....W 6

1943

Jan. 28—Joe Amico, Philadelphia .....KO 5
Mar. 4—Charley Williams, Phila. .....W 6
Apr. 15—Dorsey Lay, Philadelphia .....L 6
Apr. 29—Dusty Brown, York .....W 8
May 13—Pedro Firpo, Philadelphia.....W 6
May 17—Bobby Gunther, Philadelphia..W 6
June 7—Billy Bates, Waashington .....L 8
July 24—George Dusty Brown, Wilmington, Del. .....L 10
Aug. 6—Johnny Morgan, Wilmington ..L 8
Oct. 13—Don Baccala, Harrisburg .....W 8
Nov. 22—Harry Jeffra, Baltimore .....L 8

1944

Jan. 7—Pedro Firpo, Reading.....W 8
Jan. 21—Matt Parker, Reading.....W 8
Jan. 25—Jimmy Phillips, Phila. ...KO by 3
Mar. 3—Dusty Brown, Reading.....L 8
Mar. 31—Hubert Samuels, Reading.....D 8
June 7—Bob Gunther, Phila. .....L 6
June 29—Jimmy Pitts, Lansford.....W 10
Aug. 22—George Dusty Brown, Reading .....KO by 3

1945

Jan. 12—Santa Bucca, Philadelphia.....L 8
Jan. 22—Sammy Parrotta, Pittsburgh...L 8
Feb. 26—Joe Miller, Pittsburgh.....W 6
Mar. 16—George LaRover, Philadelphia..L 8
Apr. 23—Arbie Bowie, Pittsburgh.....L 6
May 10—Pedro Firpo, Boston.....L 10
June 18—Jean Barriere, Albany.....W 10
July 27—Johnny Cool, Worcester.....W 10
Aug. 2—Mario Torres, Albany.....L 10
Aug. 14—Johnny Cool, New Bedford.....W 10
Aug. 27—Joey Angelo, Providence.....L 10
Sept. 14—Spider Armstrong, Worcester..D 10
Oct. 16—Nick Stato, Hartford.....L 8
Oct. 30—Willie Pep, Hartford.....L 8
Nov. 27—Gus Mell, Montreal.....L 10
Dec. 28—Ted Christie, Worcester.....W 10

1946

Jan. 7—Jean Zarriere, Troy.....W 10
Feb. 8—Sal Bartolo, Detroit.....L 10
Mar. 20—Mike Raffa, Dayton.....L 10

Mar. 25—Art Cooper, St. Louis.....L 8
Apr. 1—Richard Polite, Boston....KO by 5
Apr. 29—Ossie Rodriguez, Troy.....W 10
July 1—Ham Wiloby, Albany.....W 10
July 22—Artie DePietro, Troy.....L 10
Aug. 26—Lulu Costantino, Albany.....L 10
Sept. 16—Petey Virgin, Troy.....L 10
Nov. 1—Willie Pep, Minneapolis.....L 10
(Non-title)
Nov. 18—Archie Goodbee, Troy.....L 10
Dec. 27—Jackie Graves, Minneapolis ....L 10

1947

Jan. 28—George Dunn, Hartford.....L 10
Mar. 5—Charley Riley, St. Louis.....D 10
Mar. 19—Phil Teranova, St. Louis....KO by 9
Apr. 22—Walter Cabey Lewis, Manchester .....W 10
May 13—Bobby English, Manchester.....W 10
July 15—Willie Pep, New Bedford.....L 10
Oct. 21—Tony LaBua, New York.....L 8

RAY JACKSON

Cincinnati, O., Welterweight

1945

July 18—Jimmy Hughes, Cincinnati....W 4
Sept. 11—Ray Nulph, Pittsburgh.....KO 2
Oct. 22—Jimmy Knight, Pittsburgh.....W 6
Oct. 25—Johnny Strange, Pittsburgh..KO 1
Nov. 29—Billy Ray, Pittsburgh.....L 6

1946

Apr. 3—Murray Cain, Cincinnati.....W 8
May 6—Willie Jones, Cincinnati.....L 8

1947

Apr. 15—Walter Jordan, White Plains....L 4
Apr. 23—Tony LaRocco, Jamaica, L. I....L 6
May 6—Bobby Plant, Brooklyn....KO by 4
June 2—Thompson Harmon, N. Y. C.....W 6
June 9—Willie Pruden, N. Y. C.....L 6
June 23—Moe Harvey, N. Y. C.....L 6
July 1—Wally Clark, N. Y. C.....D 6
July 16—Charley Zack, N. Y. C.....L 6
July 21—Van Mancuso, N. Y. C.....L 4
July 23—Van Mancuso, Brooklyn.....W 4
Aug. 7—Fernand Cervan, Brooklyn.....D 6
Aug. 20—Jackie Cooper, Jamaica, L. I. .....KO by 3
Sept. 2—Leonard Lukes, N. Y. C.....L 6
Sept. 11—Fritzie Pruden, Brooklyn.....L 6
Sept. 24—Joe Jordan, Jamaica, L. I.....L 4
Sept. 27—Nick Bertucci, Brooklyn.....W 6
Oct. 1—Bobby Rosado, Jamaica, L. I...KO 2
Oct. 7—Charley Zack, White Plains....L 6
Oct. 14—Al Victoria, Brooklyn.....KO 6
Oct. 20—Johnny Vann, Brooklyn.....KO 1
Oct. 28—Charlie Zack, Brooklyn.....L 6
Nov. 18—Joe Curcio, Jersey City.....L 10
Nov. 25—Bernie Harper, N. Y. C.....KO 3
Dec. 3—Ernest Dennis, Jamaica.....W 8
Dec. 10—Mike DeCosmo, Elizabeth.....L 8

SHERIFF JACKSON

Columbus, Ohio, Welterweight

1947

May 8—Tod Akins, Lancaster .....D 4
May 18—Clem Janiga, Dayton .....KO 2
May 27—Frankie Ivan, Columbus .....W 4
May 30—Frankie Ganero, Mt. Vernon ..KO 2
June 16—Nick Jagada, Columbus .....D 4
June 23—Norman Horton, Columbus ....L 4
July 21—Freddie Tibbs, Columbus .....L 6
Aug. 11—Art Shipley, Columbus .....KO 3
Nov. 24—Gates Thurston, Cincinnati...KO 3

STONEWALL JACKSON

Washington, D. C., Welterweight

1946

July 8—Haywood Williams, Wash.....W 4
Aug. 12—Ray Borne, Washington.....KO 1
Aug. 19—Taylor Williams, Washington...W 4
Sept. 30—Al Wilkes, aWshington.....KO 3
Oct. 14—Billy Gilliam, Washington.....W 4
Dec. 2—Buddy Suma, Washington.....W 4

1947

Feb. 14—Harold Jackson, Baltimore....KO 1
Feb. 21—John Littlejohn, Baltimore....W 6
Apr. 18—Terry Moore, Baltimore...KO by 6
June 6—Johnny Bernardo, Baltimore....W 6
June 16—Johnny Johniken, Washington..W 6
June 23—George Neubeck, Baltimore....W 6
Aug. 18—Jimmy Collins, Baltimore.....W 6
Oct. 13—Joe DiMartino, Washington....KO 3
Dec. 10—Willie Cheatum, Baltimore.....W 10

BOB JACOBS

Born in Philadelphia. Light-Heavyweight. Height, 5 ft. 8½ in.

1941

Dec. 18—Tony Cisco, Philadelphia .....W 8

1942

Jan. 1—Georgie Miller, Philadelphia ..L 6
Feb. 5—Tony Cisco, Philadelphia .....W 8
Feb. 19—Cleve Bailey, Philadelphia ....W 6
Mar. 19—Waldo Smith, Philadelphia ...KO 2
Apr. 10—Eddie Wilson, Philadelphia ....W 6
July 17—Bunky Wall, Mt. Freedom ....KO 4
Aug. 3—Joe Carter, Newark .....D 8
Aug. 31—Reggie Osborne, Newark.....L 8
Sept. 21—Joe Carter, Newark .....W 10
Nov. 2—Reggie Osborne, Trenton .....W 8

1943

Feb. 19—Jim Elliott, Philadelphia .....W 8
Mar. 22—Gene Thomas, Philadelphia...KO 2
Mar. 26—Kid Wolfe, Washington .....W 6
Apr. 8—Roosevelt Thomas, Phila.....L 10
Apr. 22—Herbie Katz, Philadelphia...KO 5
May 10—Cocoa Kid, Philadelphia .....L 8
June 14—Johnny Brown, Philadelphia ...W 8
Aug. 13—Billy Grant, Long Branch .....W 8
Aug. 20—Andy Holland, Long Branch...W 8
Oct. 11—Clent Conway, Newark .....L 10
Nov. 4—Dusty Wilkerson, Philadelphia.W 8
Dec. 20—Nate Bolden, Newark .....W 10

1944

Jan. 24—Mose Brown, Pittsburgh.....W 6
Feb. 17—Newton Smith, Phila. .....KO 1
Mar. 13—Howard Bennett, Balt. ...KO by 4
Apr. 10—Johnny Vorce, Pittsburgh.....L 8
July 10—Tee Hubert, Phila. .....L 8
Sept. 6—Tee Hubert, Phila. .....W 8
Nov. 27—Charley Eagle, Phila. .....W 8

1945

Jan. 29—Archie Moore, New York..KO by 9
Feb. 2—Vince Pimpinella, Philadelphia.L 8
Feb. 13—Willie Muldune, Miami.....KO 7
Feb. 27—Dixie Oliver, Miami.....W 10
Apr. 3—Elmer Ray, Miami.....KO by 3

1946

Feb. 15—Frank Zamoris, Philadelphia...W 8
Mar. 19—Billy Grant, Allentown.....W 8
May 10—Jimmy Gardner, Philadelphia.KO 2
June 19—Jimmy Bell, N. Y. C.....L 4
Sept. 18—Willis Parker, N. Y. C.....L 4

1947

July 28—Tony DeMicco, Syracuse.....W 6
Aug. 18—Ralph DeJohn, Syracuse.....L 8

JASPER JACOBS

Baltimore, Md., Middleweight

1947

Apr. 18—Lou Brown, Baltimore.....KO 3
May 19—Charles Otey, Baltimore.....W 4
June 9—Curtis Cotton, Baltimore.....L 4
June 16—Robert Pomerland, Baltimore..L 4
Sept. 8—George Carrigan, Baltimore .....KO by 1
Sept. 15—Tom Larner, Baltimore.....W 4
Nov. 3—Garland Edwards, Baltimore..KO 4
Nov. 10—Charley Duke, Baltimore.....W 4
Nov. 17—Sam Jefferson, Baltimore.....L 5
Dec. 8—Johnny Clinton, Baltimore.....D 4

MIKE JACOBS

Bayonne, N. Y., Light Heavyweight

1946

Oct. 29—Ted Frankel, Elizabeth.....KO 3
Nov. 12—Vito Siano, Elizabeth .....KO 2
Dec. 17—Joe Caine, Jersey.....W 4

1947

Feb. 17—Roger Whitcomb, Newark .....D 4
Feb. 25—Kid Roscoe, Jersey City.....W 6
Apr. 29—Fred McManus, Jersey City.....D 6
June 6—Tom Riffe, Binghamton.....KO 3

June 30—Joe Mason, Newark W 6
Aug. 7—Joe Mason, Brooklyn W 6
Oct. 14—Henry Flakes, Buffalo L 6
Nov. 24—Frankie Best, Rochester KO by 1

VIC JADE

Cleveland, Ohio, Lightweight

1943

Oct. 19—Ruby Kessler, Brooklyn KO by 6
Dec. 21—Zack Taylor, Brooklyn W 4

1944

Feb. 5—Leo Red Brown, Brooklyn W 8
Feb. 19—Leo Red Brown, Brooklyn KO 4
Mar. 11—Leo Red Brown, Brooklyn D 8
Mar. 18—Leo Red Brown, Brooklyn L 8
Apr. 3—Archie Wilmer, New York City L 6
June 5—Vic Pignatore, Long Island City L 8
June 13—Freddie Addeo, Brooklyn L 8
June 23—Jackie Leamus, New York City L 6
Aug. 15—Patsy Spataro, Brooklyn L 8
Aug. 28—Freddie Russo, Newark KO by 4
Oct. 3—Frankie Gromada, Brooklyn W 8
Oct. 23—Patsy Spataro, N. Y. C. KO by 6
Nov. 3—Willie Roache, Waterbury KO by 4
Nov. 11—Dom Amorosa, Brooklyn L 8
Nov. 28—Baby Sims, Hartford L 8
Dec. 5—Frankie Gromada, Brooklyn L 8

1945

Mar. 12—Jimmy Rizzo, Detroit L 6
Mar. 13—Eddie Smith, Buffalo L 6
May 8—George LaRover, New Bedford L 10
May 18—Steve Bellus, Boston L 6
June 22—Ralph Walton, Manchester L 8
June 25—Mario Torres, W. Springfield L 8
July 11—Charles Hall, Buffalo L 6
July 13—Spider Armstrong, Worcester L 8
July 23—Bert White, Chicago L 5
Oct. 12—Dave Andrews, Boston KO by 2
Dec. 1—Marcel Fournier, W. P. Beach W 8

1946

July 16—Raul Bustamente, Los Ang. KO by 4
Aug. 6—Hammo Kazarian, Fresno KO by 4
Sept. 2—Bernardo Ramirez, Tijurana L 6

1947

June 30—Mike Martyk, Buffalo L 6
July 22—Roosevelt Flagg, Syracuse KO 2
Sept. 17—Eddie Marotta, Cleveland L 6
Dec. 26—Juan Carrero, Palm Beach L 5

BOBBY JAKES

Brooklyn, N. Y., Heavyweight

1947

July 25—Joe Mason, N. Y. C. L 4
Aug. 5—Chet Simms, Bridgeport W 6
Sept. 16—George Washington, Brooklyn KO by 1
Oct. 7—Phil Alston, N. Y. C. KO by 1

BOB JAMES

New York, Middleweight

1946

June 14—Gib Jones, Springfield W 10
June 28—Johnny Lawer, Springfield W 10
Nov. 1—Elmo Barnes, Chicago D 6
Nov. 25—Bob Buttram, Chicago W 5

1947

July 14—Lou King, Chicago W 5
July 28—Sylvester Perkins, Chicago L 5
Nov. 24—Bobby Hughes, N. Y. C. KO 4
Dec. 26—Lew Perez, N. Y. C. W 4

CURTIS JAMES

California Lightweight

1947

May 12—Perk Glenn, Ocean Park KO by 2
June 13—Martin O'Malley, Hollywood L 4
Sept. 22—Jackie Laura, Ocean Park L 4
Sept. 26—Larvo Salas, San Diega KO by 2
Oct. 3—Ray Sandoval, Hollywood L 4
Oct. 24—Ray Sandoval, San Diego KO by 4

FRISCO JAMES

Los Angeles, Calif., Negro Light Heavyweight

1944

July 17—Willie Morris, Ocean Park KO
July 24—Bob Corbett, Ocean Park KO 3
Aug. 7—Ralph Lee, Ocean Park L 4
Aug. 28—Benny Wilson, Ocean Park KO 1
Sept. 15—George Fulton, Hollywood D 4
Sept. 29—George Fulton, Hollywood D 4
Oct. 9—Al Williams, Ocean Park KO by 1
Oct. 17—Jack McBride, Los Angeles W 4

1946

Jan. 22—Bob Nora, Los Angeles KO 3
Jan. 29—Jimmy Martin, Los Angeles L 4
Mar. 8—Harry Wills, Hollywood L 4
Apr. 5—Bob Shipman, San Diego W 6
Apr. 16—Bill McClure, Los Angeles W 4
May 17—Horace Thompson, San Diego W 6
June 18—Larry Martin, Los Angeles KO 3
June 25—Bill McClure, Los Angeles W 6
July 23—Acey Haynesworth, Los Angeles L 6
Dec. 3—Acey Haynesworth, Los Ang. W 6

1947

May 20—Shorty Davila, Los Angeles W 6
June 23—Jerry Brown, Los Angeles KO 3
July 28—Tony Bosnich, San Jose KO by 2
Sept. 26—Watson Jones, San Diego L 10
Nov. 10—Tiger Sheppard, Ocean Park KO 1

KENNY JAMES

Waterbury, Conn., Middleweight

1944

May 23—Jimmy Kenny, Hartford D 4
June 20—Whitey Cozey, Hartford KO 1
June 27—Young McLean, New London KO 4
Aug. 4—James Taylor, Waterbury W 6
Aug. 8—Mario Miceli, Hartford KO by 5
Aug. 28—Sandy Mack, Springfield KO 6
Sept. 11—Wilfe Shanks, Springfield L 6
Sept. 19—Vincent La Salva, Hartford W 6

1945

Feb. 5—Maurice Lavigne, New Haven L 6
Feb. 13—Jimmy Davis, Hartford L 6
Feb. 19—Frankie Ross, Boston W 6
Mar. 6—Al Pinel, New Bedford W 6
Mar. 12—Tony Petro, Holyoke W 6
Mar. 26—Lew Perez, Holyoke KO 3
Apr. 2—Tony Petro, Holyoke W 6
Apr. 13—Freddie Sammons, Boston L 6
Apr. 17—Wendy Wilo, Hartford L 6
May 28—Burl Charity, Holyoke KO by 6
June 18—Billy Nappier, Waterbury W 6
June 26—Kid Cavalier, Hartford KO 1
July 24—Johnny Duke, Hartford D 6
Aug. 27—Don Anderson, W. Springfield W 6
Sept. 11—Al Pinel, New Bedford W 6
Sept. 13—Al Pinel, Portland KO 6
Sept. 27—Al Priest, Fall River L 10
Oct. 12—Frankie Ross, Worcester D 8
Oct. 22—Basil Mazerak, Fitchburg KO 3
Nov. 2—Bobby Zollo, Worcester KO by 2
Dec. 21—Ceferino Bronco, Worcester L 8

1946

Apr. 15—Joe Gans, Holyoke KO 4
Apr. 23—Ernie Forte, Salem L 10
June 13—Bob Prior, Bristol W 6
June 27—Al Costa, Woonsocket L 10
July 18—Al Costa, Woonsocket KO by 5
Aug. 23—Billy Peterson, Waterbury W 6
Sept. 9—Billy Brown, Waterbury L 6
Sept. 19—Johnny Taylor, Woonsocket KO 7
Oct. 18—Henry Holt, Waterbury W 8
Nov. 15—Joe Edwards, Waterbury KO 2
Nov. 18—Billy Brown, New Haven W 4
Dec. 16—Ellis Morgan, Holyoke W 6

1947

Feb. 4—Jay Paganelli, Hartford KO 2
Feb. 10—Jim Taylor, Holyoke W 6
Feb. 27—Lee Black, Waterbury KO 5
Mar. 7—Bobby Pryor, Waterbury L 10
Mar. 21—Henry Robinson, Waterbury KO 2
Apr. 14—George Doty, New Britain W 10
May 9—Buddy Farrell, Reading L 10
July 11—Ralph Burley, Waterbury KO by 2
July 29—Emil Evans, Hartford D 6
Aug. 8—Johnny Dudley, Waterbury W 6
Aug. 22—Jim Jackson, Waterbury W 6
Oct. 6—Frankie Broderick, Holyoke W 6
Nov. 17—Bobby Grant, New Haven KO 2
Dec. 8—Jimmy Sauer, Providence L 8
Dec. 11—Frankie Ross, Worcester W 6

TOMMY JAMES

Born Memphis, Tenn.—Jan. 9, 1922—Welterweight.

1942

Oct. 19—Tommy Lemmons, Chicago-----W 5
Nov. 11—Tommy Lemmons, Chicago----W 6
Nov. 16—Bobby Berger, Chicago-------KO 6
Dec. 16—Mike Sopko, Chicago----------W 6

1943

Jan. 1—Mike Sopko, Milwaukee--------L 8
Feb. 1—Verne Patterson, Chicago-----KO 7
Feb. 22—Tommy Bell, Chicago-----KO by 7
Mar. 15—Johnny Rozina, Chicago--------L 8
Apr. 16—Al Davis, Chicago ----------L 10
June 7—Mayon Padlo, Chicago-----KO by 6
June 28—Robert Simmons, Chicago----KO 5
Dec. 19—Bill Parsons, New Orleans------L 10
Dec. 27—Sgt. Lou Woods, Chicago--------L 10

1944

Jan. 10—Robert Simmons, Chicago------L 12
Feb. 21—Johnny Roszina, Chicago------KO 9
Mar. 10—Tommy Bell, Detroit------KO by 7
Apr. 3—Bill Parsons, Chicago---------KO 10
Apr. 17—Johnny Roszina, Chicago-------D 10
June 2—Sgt. Lou Woods, Chicago--KO by 5
July 7—Denny Robinson, Chicago----KO 4
Aug. 21—Jimmy Hunt, Chicago----------L 8
Oct. 2—Billy Parsons, Chicago----KO by 1
Dec. 11—George Costner, Chicago--KO by 2
Dec. 26—George Parham, Chicago--KO by 6

1945

Feb. 14—Jerry Pittro, Chicago----------L 4
Apr. 9—Jimmy Martin, Chicago -------W 5
Apr. 16—Charley Wells, Chicago----KO by 2
Aug. 3—Bill Jordan, Chicago----------KO 2
Oct. 29—Bobby Pryor, Chicago--------KO 4
Nov. 12—Jimmy Hunt, Chicago----------D 5

1946

Jan. 14—Jimmy Crow, Chicago----------D 5
Feb. 4—Charley Wells, Chicago---------W 5
Mar. 11—Johnny O'Brien, Chicago--KO by 8
May 20—Isidore Nuner, Chicago----KO by 3
July 29—Stanley Jordan, Milwaukee---KO 4
Aug. 26—Charley Busalacchi, Milw..KO by 3
Sept. 5—Johnny Roszina, Milwaukee----L 6
Sept. 17—Elverse Tonnsell, Milwaukee--W 6
Sept. 23—Charley Busalacchi, Chicago---L 5
Dec. 6—Jack Ballangee, Chicago--------W 5
Dec. 27—Lou Woods, Chicago----------L 8

1947

Feb. 3—Tony Saunders, Chicago--------L 5
Mar. 24—Cleveland Brown, Chicago ----D 4
Apr. 14—Lafayette Drummond, Chicago ----------KO by 1
June 2—Cliff Fossman, Chicago----------L 4

TOMMY LEE JAMES

California Welterweight

1947

May 20—Joe Alfred, Los Angeles-------KO 1
June 2—Joe Alfred, Ocean Park-------KO 1
June 6—Freddie Garcia, Hollywood-KO by 2
July 14—Vince Lameo, Ocean Park------W 4
Aug. 22—Eddie Buchanan, Hollywood--KO 1
Aug. 18—Billy Baldwin, Ocean Park-----W 4
Sept. 8—Eddie Rinks, Ocean Park------KO 3

JOHN JAMISON

New York Lightweight

1946

Sept. 7—Anthony Viserto, N. Y. C..KO by 1
Sept. 16—Charley Green, Brooklyn------W 4
Sept. 23—Tony Ferrara, N. Y. C.--------L 4
Oct. 5—Sal Amoroso, N. Y. C.----------L 4
Oct. 8—Chet Bossio, Brooklyn----------L 4
Oct. 19—John Morales, N. Y. C.-----KO by 3
Oct. 23—Marvin Dick, L. I. C.------KO by 2
Nov. 7—Joe Ciarmella, N. Y. C.--------W 4

1947

Jan. 2—Pat Brady, New York------KO by 2
Jan. 23—Al Silverman, N. Y. C.------KO by 4
Dec. 1—Tony Marino, N. Y. C.----------L 4

TONY JANIRO

Youngstown, O. Welterweight

1943

Dec. 8—Charlie Jeffries, Elizabeth -----W 6
(First professional fight)
Dec. 15—Frankie Daniels, Elizabeth ---KO 4
Dec. 20—Joe Griffo, Newark ----------W 6

1944

Jan. 12—Milton Bell, Elizabeth ---------W 6
Jan. 17—Ed Cummings, Newark -------KO 3
Jan. 26—Jackie Patterson, Elizabeth----W 6
Feb. 1—Milton Bell, Jersey City--------W 6
Feb. 7—Bob Mann, Newark----------W 6
Feb. 14—Milton Bell, Newark ----------W 6
Feb. 23—Jackie Patterson, Elizabeth ----W 6
Mar. 15—Julian Malavez, Elizabeth -----W 6
Mar. 22—Cisco Diaz, Cleveland --------KO 3
Mar. 29—Tom Sawyer, Elizabeth ------KO 2
Apr. 3—Frankie Daniels, Newark------KO 3
Apr. 12—Johnny Williams, Elizabeth----W 6
May 3—Tommy Mills, Elizabeth -------W 6
June 13—Al Bishop, Long Island City---KO 1
June 23—Tommy Mills, N. Y. C. ----------W 6
June 28—Jerry Coursal, Elizabeth -------W 6
July 12—Joey Bagnato, Elizabeth -----KO 6
Aug. 3—Joe Lemieux, Elizabeth ------KO 3
Aug. 15—Leo Red Brown, Brooklyn---KO 5
Aug. 18—Jerry Coursal, N. Y. C.---------W 6
Sept. 22—Al Guido, N. Y. C. ----------L 6
Oct. 4—Johnny Williams, Elizabeth ---W 6
Oct. 20—Santa Bucca, N. Y. C. ----------W 8
Nov. 17—Al Guido, N. Y. C. ----------W 8
Nov. 29—Charley Watkins, Elizabeth ----W 6
Dec. 7—Sammy Mammone, Bellev., N.J.W 8

1945

Jan. 11—Oscar Lewis, New Brunswick-KO 4
Jan. 26—Eddie Dowl, New Brunswick KO 3
Feb. 3—Lew Maxwell, Brooklyn------KO 1
Feb. 24—Johnny Williams, Brooklyn----W 8
Mar. 1—Artie Tedesco, New BrunswickKO 6
Mar. 9—Monty Pignatore, New York----W 8
Mar. 17—Alex Doyle, Brooklyn----------W 8
Apr. 6—Humberto Zavala, Brooklyn---KO 4
May 4—Sammy Parrotta, New York----W 8
June 5—Johnny Williams, L. I. City----W 8
June 20—Freddie Addeo, Brooklyn------W 8
July 20—Johnny Greco, New York--------L 8
Aug. 17—Johnny Greco, New York------W 8
Oct. 19—Al Guido, New York----------W 8
Nov. 9—Johnny Greco, New York------L 8
Dec. 21—Humberto Zavala, New York----W 8

1946

Mar. 13—Ernie Cat Robinson, Jamaica--W 8
Mar. 19—Vic Pignatore, N. Y. C.--------KO 4
Mar. 29—Willie Watkins, Detroit--------W 8
May 7—Oscar Suggs, N. Y. C.---------KO 6
May 15—Bobby Cummings, Jamaica----W 8
May 29—Ernie Cat Robinson, N. Y. C.---W 8
June 14—Chuck Taylor, N. Y. C.----------W 8
July 16—Tony Reno, N. Y. C.----------KO 2
Nov. 4—Willie Odom, Yonkers----------W 8
Nov. 14—Bobby Cummings, N. Y. C.----W 8
Nov. 26—Jorge Morelia, Youngstown----W 8
Dec. 11—Pete Geno, Jamaica----------KO 5

1947

Jan. 10—Tony Pellone, N. Y. C.----------W 10
Feb. 21—Beau Jack, N. Y. C.----------KO 4
May 14—Alejandro Vega, Akron--------KO 7
June 6—Jake LaMotta, N. Y. C.---------L 10
Sept. 1—Art Robinson, Brooklyn--------W 8
Sept. 9—Joe Agosta, N. Y. C. ----------W 8
Sept. 19—Tony Pellone, N. Y. C.---------W 10
Nov. 21—Joe Agosta, Scranton---------KO 4
Dec. 8—Indian Gomez, New Haven-----W 10
Dec. 18—Meyer Siegel, Youngstown-----W 10

BOB JARVIS

Kansas City, Mo., Negro Lightweight

1946

May 1—Mickey Smith, Wichita---------W 6
May 21—Red Grant, Denver----------W 6
June 18—Ernie DeFrance, Kansas City---D 4
July 10—Jackie Dickers, St. Louis--------L 6
July 17—Mickey Travis, Kansas City----W 6
Oct. 28—Ishmael Hannefan, Los Angeles W 4
Nov. 4—Harry Burke, Pico ----------KO 3
Nov. 18—Darnell Carter, Pico ----------D 4
Nov. 22—Ray Lewis, Hollywood----------W 4
Dec. 2—Ray Aragon, Pico ----------W 4
Dec. 6—Darnell Carter, Hollywood-----W 4
Dec. 30—Darvell Carter, Pico ----------W 6

1947

Jan. 10—Eli Renteria, Hollywood------KO 1
Apr. 15—Stanfred Stiles, Kansas City--KO 1
Apr. 22—Reuben Rivers, Kansas City----L 6

May 21—Henry Huerta, Kansas City-----W 6
Aug. 11—Johnny Miller, San F'ncisco----L 10
Sept. 29—Arturo Barron, Ocean Park----W 10

FRANK JAYNE

Watertown, Mass., Featherweight

1947

Oct. 17—Jay Perry, Worcester ----------W 4
Oct. 24—Jimme Gorman, Worcester ---KO 1
Nov. 21—Joe Palaza, Boston ----------W 4
Nov. 29—Joe Palaza, Worcester ---------W 6
Dec. 4—Billy Shea, Boston ----------KO 2
Dec. 12—Joey Balduc, Boston ------KO by 2

JIMMY JEANETTE

Louisville, Ky., Bantamweight

1945

Sept. 25—George Morris, White Plains-KO 1
Oct. 2—Jimmy Callura, White Plains--W 6
Oct. 23—F. Colon Garcia, Wh. Pls.-KO by 4
Nov. 30—Andy Hayward, New York-KO by 2
Dec. 18—Benny May, Brooklyn----------L 6

1946

Jan. 8—Benny May, Brooklyn---------L 8
Jan. 14—Filberto Osario, N. Y. C.--KO by 3
Feb. 16—Vince Lauria, N. Y. C.----KO by 3
Feb. 21—Frankie Pucci, Orange---------L 6
Mar. 4—Lou Langley, Bergenfield-------L 4
Apr. 2—Jimmy Callura, Trenton---KO by 3
Oct. 18—Jose DeMedina, Bridgeport----W 6
Oct. 21—Jose DeMedina, New Britain---D 6
Oct. 28—Jose DeMedina, New Britain--KO 7
Nov. 18—Jose DeMedina, New Britain---W 10
Dec. 10—Jose DeMedina, N. Y. C.-------KO 2

1947

Feb. 3—Earl Roys, New Britain---------L 8
Sept. 15—Lou Yonkers, Roanoke----------D 8
Oct. 13—Jimmy Cooper, Washington----L 5
Oct. 18—Don Smith, Roanoke----------KO 4
Nov. 26—Bobby Fuller, Miami----------W 6

SAM JEFFERSON

Washington, D. C., Middleweight

1947

Apr. 18—Joe Williams, Baltimore--------W 4
Nov. 7—Rudy Simmons, Baltimore ----W 4
Nov. 17—Jaspar Jacobs, Baltimore------W 5
Nov. 21—Leon Brown, Baltimore --------W 4

TOM JEFFERSON

Baltimore, Md., Lightweight

1947

Jnue 16—Salty Parker, Baltimore---------L 4
Aug. 4—Salty Parker, Baltimore---------L 4
Aug. 25—Eddie Marberry, Baltimore----KO 2
Sept. 22—George Carrigan, B'ltimore-KO by 1
Oct. 24—Joe Stevens, Baltimore---------L 4

HARRY JEFFRA

(Ignacius Pasquali Guiffi)

Born, November 30, 1914, Baltimore, Md. Nationality, Italian-American. Featherweight.

1933

Russ Driscoll, KO 1; Earl Wise, W 4; Angelo Bracata, W 4; Earl Wise, W 4; Bob Sponsler, W 4; Chester Fowbie, W 4; Al Beatty, W 4.

1934

Bob Sponsler, KO 1; Lew Votta, W 4; Pete Galiano, W 6; Harry Groves, KO 4; Ed Lytell, KO 1; Roy Dugan, W 6; Lew Young, KO 2; Joe Selmars, KO 2.

1935

Chester Fowbie, KO 5; Tom Horn, W 4; Victor Valle, L 8; Tom Horn, KO 3; Nick Montana, KO 2; Les Pines, W 6; Ed Burt, W 8; Mickey Ducca, W 8; Danny London, KO by 3; Bob Landers, W 8; Tin Can Romanelli, W 10; Michael Jacobs, KO 1; Chester Fowbie, KO 2; Mike Tardugno, D 6.

1936

Dewey Cannon, KO 3; Nat Rahn, W 8; Dick Transparenti, Baltimore, KO 6; Joe Teems, Baltimore, W 6; Sam Allen, Baltimore, KO 6; Santos Hugo, Wash., W 6; Sixto Escobar, W 10; Joe Teems, Baltimore, W 10; Sid Tucker, Philadelphia, KO 2; Sixto Escobar, W 10.

1937

Jan. 18—Jackie Corcoran, Baltimore---KO 2
Feb. 22—Lawrence Gunn, Baltimore----W 10
Mar. 29—Al Gillette, Baltimore---------KO 1
May 10—Jimmy Martin, Baltimore-----KO 7
May 14—George Holmes, Baltimore----KO 2
July 19—Ruby Bradley, Philadelphia--KO 4
Sept. 23—Sixto Escobar, N. Y. C.----------W 15
(World Bantamweight championship)
Nov. 1—Biff Bang Lemieux, Dayton----W 10
Nov. 16—Jackie Carter, St. Louis--------KO 4
Nov. 26—Indian Quintana, Baltimore----W 10
Dec. 20—Armanda Sicilia, Washington---W 8

1938

Jan. 1—Pancho Villa, Mexico City-------L 10
Feb. 20—Sixto Escobar, San Juan, P. R.--L 15
(Bantamweight championship)
Sept. 17—Nicky Jerome, Brooklyn------KO 6
Dec. 19—Johnny Mirabella, Baltimore--KO 1

1939

Jan. 9—Danny London, Baltimore------NC 4
Jan. 16—Danny London, Baltimore------W 6
Feb. 22—Lou Transparenti, Baltimore--KO 6
May 1—Marcus Pitts, Baltimore---------W 10
June 12—Al Mancini, Baltimore---------W 10
July 11—Johnny Marcelline, Phila.-------W 10
Aug. 11—Joey Marciente, Baltimore-----W 10
Sept. 11—Baby Yack, Washington--------W 8
Sept. 28—Joey Archibald, Washington---L 15
(Featherweight championship)
Nov. 20—Andre Sarilla, Baltimore-------W 10
Dec. 11—Johnny Buff, Washington-------W 8

1940

Apr. 17—Hitoshi Tanaka, Hagerstown----W 8
May 30—Joey Archibald, Baltimore------W 15
(Featherweight title)
July 29—Spider Armstrong, Baltimore---W 15
(Title bout)
Aug. 20—Jackie Wilson, Youngstown-----W 10
Nov. 19—Bill Speary, Wilkes-Barre ------L 10
Dec. 2—Sixto Escobar, Baltimore--------W 10

1941

Jan. 6—Bill Speary, Baltimore----------W 12
Apr. 21—Tony Iacovacci, Baltimore------W 10
Apr. 29—Al Brown, Wilkes Barre-------KO 7
May 12—Joey Archibald, Washington----L 15
(lost featherweight title)
June 24—Bobby Ivy, Hartford----------L 10
July 29—Patsy Giovanelli, L. I. C.---------L 8
Aug. 12—Mike Raffa, Pittsburgh---------D 10
Sept. 8—Tommy Forte, Phila----------W 10
Sept. 15—Lou Transparenti, Baltimore--W 12
(Title bout—Maryland State)
Nov. 10—Joey Archibald, Providence----W 10

1942

Feb. 2—Bill Speary, Toronto----------W 10
Feb. 27—Joey Iannotti, N. Y. C.---------W 8
Mar. 9—Jose Rozo, New York City-----W 8
Mar. 16—Billy Banks, Baltimore--------W 10
Mar. 30—Sonny Brents, Baltimore------KO 2
Apr. 13—Lulu Costantino, N. Y. C.-------L 8
Apr. 28—Frankie Rubino, Brooklyn------W 8
June 19—Chalky Wright, Baltimore--KO by 10
(Title bout—world featherweight championship)
Announced retirement.

1943

July 31—Frankie Rubino, Brooklyn -----D 8
Aug. 24—Billy Banks, Wash. ----------W 8
Sept. 28—Dave Crawford, L. I. C.---------W 8
Oct. 4—Johnny Cockfield, Wash., D. C.-W 10
Nov. 8—Phil Terranova, Baltimore ----W 10
Nov. 22—Paulie Jackson, Philadelphia--W 8

1944

Jan. 24—Frankie Rubino, Baltimore-----W 10
Feb. 7—Jimmy Collins, Baltimore------W 10
Mar. 13—Frankie Rubino, Baltimore----W 10
Mar. 27—Lou Salica, Baltimore----------W 10
May 31—Cleo Shans, Baltimore----------L 10
Aug. 15—Domingo Diaz, Montreal -----KO 6
Aug. 28—Charley Noel, Montreal --------W 8
Nov. 3—Charley Noel, Providence------W 10
Nov. 20—Phil Terranova, N. Y. C.--------D 10

1945

Jan. 8—Jackie Wilson, Baltimore-------L 10
Feb. 6—Jackie Graves, Minneapolis----L 8

Mar. 21—Leroy Jackson, Cleveland.....W 8
Apr. 4—Leroy Jackson, Cleveland.....W 8
June 1—Sammy Garcia, Boston.....W 10
Sept. 11—Mickey Quack, Pittsburgh.....D 10
Oct. 29—Freddie Russo, Baltimore.....L 10
Nov. 27—Enrique Bolanos, Los Angeles.L 10

1946

Jan. 28—Mickey Quack, Pittsburgh.....W 10
Mar. 3—Oscar Calles, Caracas.....L 10
June 25—Nick Stato, Hartford.....D 8

1947

Jan. 20—Leslie Harris, Baltimore.....D 10
Feb. 3—Leslie Harris, Baltimore.....W 10

CLYDE JENKINS

Uniontown, Pa., Middleweight

1947

Mar. 12—Johnny Pascal, McKeesport..KO 1
Mar. 26—Ralph Scarpuzzi, McKeesport.KO 3
July 30—Frank Broderick, Dracut.....KO 2
Aug. 4—Freddie Pratt, Providence....KO 2
Aug. 25—Carmine Lato, Providence.....L 8
Sept. 22—Milt Lattimer, Holyoke.....L 6
Oct. 6—Eddie Letourneau, Lewiston...KO 2
Oct. 24—Harry Daniels, Worcester.....L 6
Nov. 10—Charlie Dotson, Lewiston..KO by 7

DAVE JENKINS

Roselle Park, N. J., Welterweight

1946

July 6—Nate Gaynor, Long Branch.....W 4
July 12—Eddie Matt, Long Branch.....W 4
July 19—George Poulas, Denville.....W 4
July 26—George Poulas, Lg. Branch...KO 4
July 30—Isaac Jenkins, Elizabeth.....L 4
Aug. 16—Herb Reed, Asbury Park.....W 4
Aug. 20—Jimmy Morrison, Newark....KO 1
Aug. 30—Herb Reed, Asbury Park.....W 4
Nov. 29—Oscar Lamb, Asbury Park.....D 4

1947

June 23—Aaron Moore, Newark.....W 6
July 28—John Darby, Newark.....L 6
Aug. 12—John Darby, Elizabeth.....L 6

ISAAC JENKINS

New York Welterweight

1946

July 9—Bob Enger, Elizabeth.....KO 1
July 16—Buddy Fitzgerald, Union City..L 4
July 30—Dave Jenkins, Elizabeth.....W 4

1947

Jan. 7—Fist Dever, Elizabeth.....L 6
Feb. 11—Mario Centi, Elizabeth.....W 6
Feb. 18—Johnny Douglas, Jersey City..KO 5
May 13—Artie Tedesco, Elizabeth.....L 6
May 26—Jimmy Milligan, Newark.....W 6
June 16—Chuck Hirst, Newark.....KO 3
July 29—Al Mobley, Elizabeth.....L 8

JESSE JENKINS

Monticello, N. J., Middleweight

Born July 12, 1926

1947

Feb. 3—Henry Williams, Jersey City..KO 2
Feb. 16—Clem Fitzpatrick, Jersey City.KO 2
Mar. 6—Billy Williams, Jamaica, L. I..KO 4
Apr. 15—Sam Crawford, N. Y. C.....W 4
Apr. 21—Sam Crawford, N. Y. C.....W 4
Apr. 29—Autrey Barnes, N. Y. C.....KO 2
May 12—Michael Varrengio, N. Y. C.....W 4
May 19—Sam Crawford, N. Y. C.....W 4
May 23—Sam Crawford, N. Y. C.....W 4
June 9—Lew Perez, N. Y. C.....W 4
June 23—Henry Robinson, N. Y. C.....KO 2
July 11—Dave Carter, N. Y. C.....KO 1
July 25—Richie Dallas, Long Beach.....W 4
Aug. 11—Eric Best, Brooklyn.....W 4
Sept. 1—Benny Davis, Brooklyn.....W 6
Sept. 26—Herbie Morris, N. Y. C.....W 8
Nov. 21—Willie Hedgeman, N. Y. C.....W 6
Dec. 6—Art Robinson, Brooklyn.....W 6

WARD JENKINS

California Welterweight

1946

June 28—Bobby Davis, San Francisco....L 4
Aug. 2—Butch O'Hara, San Francisco...L 4
Aug. 5—Billy Wilson, San Francisco....W 4
Aug. 14—Harry Albritton, San Francisco.L 4
Aug. 16—Chuck Lane, San Francisco....L 4
Aug. 27—Earl Syas, Sacramento.....L 4
Sept. 10—Frankie Carillo, Fresno.....KO 1
Sept. 17—Erskine Howell, Fresno.....L 4
Sept. 23—Joe Cherry, San Francisco.....D 4
Sept. 26—Bill Thompson, San Jose.....KO 3
Oct. 9—Ernie Duarte, Oakland.....L 4
Oct. 11—Eddie Grantano, Oakland.....D 4
Oct. 14—Eddie Grantano, San Francisco.L 4
Oct. 28—Eddie Russey, San Francisco....L 4
Nov. 4—Eddie Russey, San Francisco...W 4
Nov. 12—Eddie Russey, Sacramento.....L 4
Nov. 15—Eddie Mara, San Jose.....L 4
Nov. 18—Eddie Russey, San Francisco....L 4
Nov. 21—Bob Farris, Eureka .....KO by 3

1947

Jan. 3—Jimmy Simmons, San F'ncisco.D 4
Jan. 6—Eddie Russey, San Francisco...L 4
Feb. 17—Johnny Tabbs, St. Louis.....L 6
Mar. 5—Gene McGovern, St. Louis.....L 6
Feb. 25—Vert Gibson, Kansas City.....L 6
Mar. 19—Curtis Smith, St. Louis....KO by 4
Apr. 16—Bill Borne, St. Louis.....L 6
Apr. 30—Paulie Davis, St. Louis.....L 6
May 26—Johnny Carroll, Chicago.....W 4

WILLIE JENKINS

Homestead, Pa., Negro Welterweight

1945

Oct. 18—Larry Huff, Pittsburgh.....W 4
Oct. 22—Danny DeAngelo, Pittsburgh.KO 2
Nov. 1—Andy Burton, Pittsburgh....KO 2

1946

Jan. 17—Charley Zivic, Pittsburgh....KO 1
Jan. 24—Leroy Tiger Green, Pittsb....KO 1
Feb. 7—Tommy Franklin, Pittsburgh.KO 2
Feb. 24—Tommy Woodley, Pittsburgh.KO 2
Mar. 29—Bud Kelly, Pittsburgh.....KO 2
Apr. 5—Cab Calloway, Pittsburgh.....KO 3
Apr. 11—Sparky Reynolds, Pittsb...KO by 4
June 13—Levi Southall, Pittsb.....KO by 7
Aug. 22—Sparky Reynolds, Pittsburgh..W 8

1947

Jan. 16—Milton Besso, Pittsburgh.....KO 3
Apr. 16—Sonny Hampton, Akron.....L 5
Apr. 22—Rollie Horne, Youngstown.....W 8
Nov. 28—Nap Howard, Hollywood.....W 6

JOE JENNINGS

So. Norwalk, Conn., Welterweight

1946

Mar. 11—Jimmy Thurman, Stamf'd.KO by 2
Apr. 1—Morris Elliott, Stamford.....W 4
Apr. 22—Johnny Mazza, Stamford.....L 6
May 20—Billy Griffin, Stamford....KO by 2
June 13—Eddie O'Tash, Torrington.....D 4

1947

Jan. 27—Lou Jackson, Stamford..... W4
Mar. 31—Lou Jackson, Stamford.....KO 4
May 19—Jessie Harrison, Stamford.....KO 2
June 10—Richard Villenueve, Norwalk...W 4
June 25—Larry Shaw, Norwalk.....KO 2
July 1—Johnny Corbett, Norwalk.....KO 2

CHARLEY JEROME

Memphis, Tenn., Light Heavyweight

1946

Aug. 16—Bob Foxworth, Chicago...KO by 2
Sept. 6—Tony Elizondo, Corpus Christi
.....KO by 7
Oct. 28—Pat McCafferty, Memphis.....L 8

1947

June 16—Pat Donahue, New Orleans.....L 6
July 28—Lou Rousse, New Orleans..KO by 3
Aug. 27—Tommy Yarosz, Erie, Pa....KO by 7

TOMMY JESSEN

Los Angeles, Cal., Heavyweight

1947

June 23—Bob Scott, Los Angeles ---------KO 1
July 15—Ardie Mack, Los Angeles ------W 4
Oct. 28—Johnny Koster, Los Angeles --KO 4
Nov. 25—Roland Spencer, Los Angeles--L 6

TOMMY JESSUP

Born in Springfield. Negro welterweight. Height, 5 ft. 6 in.

1942

Feb. 2—Joe Ventura, Holyoke ---------KO 1
Feb. 13—Al Hallie, Worcester ---------KO 1
Feb. 16—Tony Novello, Holyoke --------KO 1
Feb. 23—Roy Greenwood, Holyoke -----KO 2
Mar. 2—Dom Deci, Holyoke ----------KO 1
Mar. 9—Jimmy Pierce, Holyoke ---KO by 1
Mar. 16—Jimmy Pierce, Holyoke-------KO 2
Mar. 30—Terry Amico, Holyoke ---------KO 1
Apr. 6—Pete Cappy, Holyoke ---------KO 1
Apr. 13—Henry Vasquez, Holyoke -----KO 4
Apr. 27—Joey Silva, Holyoke ---------KO 2
May 4—Joe Echevarria, Holyoke -----KO 1
May 18—Joey Zodda, Holyoke ---------KO 1
May 25—Carmine Fatta, Holyoke ---KO by 3
June 22—Sammy Santillo, Holyoke-----KO 1
July 6—Buster Beaupre, Holyoke-----KO 1
July 15—Joe De Jesus, Holyoke -------KO 3
Aug. 17—Bobby McIntire, Holyoke ------W 8
Sept. 7—Matt Dougherty, Holyoke -----KO 7
Oct. 19—Ernie King, Holyoke----------KO 6
In U. S. Army.

1943

Mar. 8—Jeff Holloway, Holyoke -------W 8
Mar. 22—Ray Puig, Holyoke ----------KO 2
Mar. 29—Red Rahn, Holyoke ----------KO 2
Apr. 5—Vince Dell'Orto, Holyoke ----KO 2
Apr. 19—Pete Galiano, Holyoke--------KO 1
May 7—Henry Armstrong, Boston -KO by 1
May 24—Bob Winters, Holyoke -------KO 3
May 31—Joey Peralta, Holyoke----------W 10
July 6—Charley Davis, Springfield ----KO 3
July 12—Johnny Dudley, Springfield--KO 2
Aug. 24—Ike Williams, Hartford ---KO by 5
Sept. 6—Joey Peralta, W. Springfield----L 10

1946

Feb. 14—Ceferino Bronco, Fall River--KO 2
Apr. 1—Steve Bellus, Holyoke--------KO 1
Apr. 8—Gilberto Ramirez, Holyoke---KO 1
Apr. 10—Pat Gill, Southbridge---------KO 1
Apr. 29—George Brown, Holyoke------KO 1
May 13—Tommy Mills, Holyoke--------KO 2
June 24—George LaRover, Spring---KO by 7
Aug. 2—Johnny Cessario, Pittsburgh-KO 3
Sept. 16—Ernie Petrone, Springfield---KO 4
Oct. 21—Jorge Morelia, Holyoke-------KO 3

1947

Feb. 17—Johnny Woods, Holyoke-------KO 1
May 27—Blackie Noel, North Adams----KO 1
June 2—Frankie Cordino, Springfield----L 10
July 14—Humberto Zavala, Springfield-KO 10

BEE (BALDOMERO) JIMINEZ

Ontario, California Bantamweight. Nationality, Mexican.

1946

May 13—Chu Chu Cuate, Pico----------W 4
May 20—Manuel De Leon, Pico---------W 4
May 27—Chu Chu Cuate, Pico----------W 4
June 3—Baby Hernandez, Pico--------KO 2
June 10—Freddie Hernandez, Pico------KO 2
July 5—Sid Hitchens, Hollywood ------W 4
July 8—Bobby Molina, Pico ----------W 4
July 22—Bobby Molina, Pico ----------D 4
Aug. 12—Bobby Molina, Pico ----------W 4
Aug. 16—Bob Molina, Los Angeles------W 4
Aug. 19—Len Marquez, Ocean Park-----D 4
Aug. 23—Luis Adame, Hollywood--------D 4
Sept. 9—Ruenen Heredia, Pico ----------D 4
Sept. 16—Eddie Warren, Ocean Park------L 4
Sept. 30—Henry Evaro, Ocean Park------W 4
Oct. 7—Pee Wee Swingler, Ocean Park-W 4
Oct. 15—Cecil Schoonmaker, Los Ang---W 6
Oct. 21—Len Marquez, Los Angeles-----D 4
Nov. 26—Francisco Garcia, L. A.----KO by 2
Dec. 9—Pee Wee Swineler, Ocean Park ----------KO by 1
Dec. 17—Eddie Warren, Los Angeles-----L 4

1947

Jan. 13—Cecil Schoonmaker, Ocean Park ----------KO by 2
Jan. 24—Cecil Schoonmaker, Hollywood-L 4
May 2—Rocky Haro, Hollywood--------L 4
May 9—Freddy Hernandez, Hollywood-W 4
May 16—Len Marcus, Hollywood--------W 4
May 29—Chuck Edwards, Hollywood--KO 3
June 20—Sidney Hitchins, Hollywood----W 4
July 7—Lauvo Salas, Ocean Park-------L 4

JULIO CESAR JIMINEZ

Born in Merida, Yucatan, 1922. Lightweight. Height, 5 ft. 8 in.

1942

—Quintin Rangel, Mexico City--KO 4
—Pancho Malacara, Mexico CityKO 3
—Arnulfo Lopez. Mexico City---KO 2
—Saul Torres, Merida----------KO 9
—Jose Gallardo, Mexico City----W 10
—Enrique Rodea, Mexico City----W 10
—Mario Ramon, Merida----------W 10
—Pedro Ortega, Mexico City------W 10
—Baby Yucatan, Mexico City----W 10
—Manuel Villagrain, Mexico City-W 10
—Chucho Manzanares, Mex. City-W 10
—Tim Bernal, Mexico City------W 10
—Joe Conde, Mexico City--------W 10
—Tim Bernal, Mexico City--------W 10
—Joe Conde, Mexico City--------W 10
—Pedro Sanchez, Mexico City--KO 3
—Jose Quintana, Mexico City---KO 7
—Gregorio Lopez, Mexico City-KO 5
—Ramiro Almagro, Merida-------L 10

1943

Feb. 24—Lopez Gonzales, Hollywood------L 10
Mar. 30—Gene Venezuela, Los Angeles---W 10
Apr. 6—Bill Hardges, Hollywood--------W 10
May 28—Luther Slugger White, Hollywd.-L 10
July 9—Richie Lemos, Hollywood------W 10
Aug. 20—Lopez Gonzales, Hollywood-----D 9
Sept. 17—Jimmy Doyle, Hollywood------L 10
Dec. 3—Diego Estela, Merida----------KO 1

1944

Feb. 5—Enrique Cardoso, Mexico City-W 10
Mar. 13—Joe Medina, Guadalajara-----KO 2
Mar. 18—Memo Llanes, Mexico City-----W 10
Apr. 11—Baby Magos, Cuernavaca------KO 4
Apr. 22—Enrique Cardoso, Mexico City--W 10
May 20—Manolo Sierra, Mexico City---KO 9
June 24—Carmelo Fenoy, Mexico City---W 10
Aug. 5—Miguel Uribe, Mexico City----KO 6
Aug. 16—Tony Mar, Mexico City----------L 10
Oct. 14—Chuchu Llanes, Mexico City--KO 3
Dec. 22—Pedro Ortega, Merida----------W 10

1945

Aug. 10—Kid Galivan, Mexico City------L 10
Nov. 17—Leonardo Lopez, Mexico City-KO 6

1946

Jan. 11—Archie Wilmer, N. Y. C.-------W 6
Feb. 8—Baby Al Brown, N. Y. C.--------W 6
Mar. 8—Jimmy Pierce, N. Y. C.---------W 8
Apr. 1—Cleo Shans, N. Y. C.----------W 10
Apr. 19—Maxie Shapiro, N. Y. C.------KO 3
May 1—Joey Manfro, Jamaica--------KO 3
May 28—Walter Lewis, Hartford--------W 10
July 19—Paul Zenit, N. Y. C.----------KO 6
Nov. 1—Cleo Shans, N. Y. C.----------W 8
Nov. 25—Roman Alvarez, N. Y. C.--------L 10
Dec. 16—Vic Moreno, Holyoke---------KO 2

1947

Jan. 3—Roman Alvarez, Garden--------W 10
Feb. 25—Dom Amoroso, N. Y. C.--------KO 4
Mar. 11—Al Pennino, Brooklyn----------W 8
Apr. 14—Carlos Malacara, Mexico City-KO 8
Apr. 18—Eddie Giosa, N. Y. C.----------L 10
July 19—Paulino Montes, Mexico City--W 10
Aug. 21—Carlos Malacara, Merida--------W 10
Sept. 3—Tomas Lopez, Merida----------W 10
Nov. 8—Nick Moran, Mexico City------L 10
Nov. 25—Enrique Bolanos, Los Angeles--L 10

PEDRO JIMINEZ

Born August 1, 1923, Santa Rosa, Calif. Middleweight. Mexican-American.

1943

Mar. 12—Billy McGee, San Francisco----L 4
(first professional fight)

Mar. 17—Billy McGee, San Fran.....D 4
Apr. 15—Billy McGee, Sacramento.....D 4
May 3—Charley Shinner, San Fran...KO 1
May 17—Top Row Allen, San Fran.....L 4
June 4—Top Row Allen, San Fran..KO by 3
(Jiminez broke rib)
July 15—Charley Hines, Vallejo.....W 4
July 29—Lipp Webster, San Fran.....D 4
Aug. 10—Freddy Carnelli, San Jose....KO 2
Aug. 20—Tommy Egan, San Fran.....L 4
Sept. 10—Mickey Savage, San Fran...KO by 4
Sept. 30—Tommy Egan, San Jose.....L 6
Oct. 20—Lipp Webster, Oakland.....D 6
Nov. 5—Billy Jackson, San Jose.....KO 5

1945

Jan. 10—Alonzo McDonald, Oakland.....D 6
Jan. 17—Speedy Cannon, Oakland.....W 4
Feb. 7—Alonzo McDonald, Oakland.....L 4
Feb. 19—Speedy Cannon, San Francisco..D 4
Feb. 22—Pete Viratos, San Francisco....W 6
Feb. 26—Harold Alle, San Francisco....W 4
Mar. 9—Speedy Cannon, San Fran.....KO 4
Mar. 19—Charley Catos, San Francisco..W 6
Mar. 21—Lincoln Stanley, Oakland.....W 6
Apr. 4—Johnny Taylor, Oakland.....D 8
Apr. 25—Ross Romero, Oakland.....L 8
May 11—Ross Romero, San Francisco....L 10
June 8—Auriel Coutoure, San Fran..KO by 5
June 29—Speedy Cannon, San Francisco..D 8
July 13—Charley Catos, San Fran...KO by 5
July 25—Al Bertram, Oakland.....L 6
Sept. 21—Eddie Halligan, San Francisco..D 5
Oct. 2—Tommy Egan, Fresno.....KO by 7
Oct. 18—Henry Anderson, Vallejo.....KO 8
Oct. 24—Al Botano, Sacramento.....L 10

1946

Jan. 28—Carl Olson, San Francisco.KO by 4
Mar. 1—Gene Cartwright, San Fran...KO 2
Mar. 6—Al Botano, San Francisco.....D 6
Mar. 9—Gene Ronstadt, Oakland.....D 6
Mar. 20—Gene Ronstadt, San Francisco..L 6
Apr. 2—Al Coutoure, San Jose.....D 6
May 3—Jackie Ryan, San Francisco....D 5
May 27—Paul Banks, San Francisco.....D 6
June 11—Dencio Cabanella, San Fran....W 6
Aug. 12—Fred Apostoli, San Fran...KO by 4
Nov. 7—Eddie Halligan, Santa Rosa.....D 6

1947

Jan. 27—Speedy Cannon, San Francisco.W 6
Feb. 18—Erskine Howell, Fresno.....W 6
Feb. 21—Louis Bell, San Francisco.....L 10
Apr. 16—Frankie Gimbel, Oakland.....L 4
May 6—Johnny Duke, Seattle.....D 10
Aug. 5—Jack Snapp, Seattle.....D 10
Sept. 12—Paulie Blanks, Spokane.....D 10
Sept. 30—Paulie Peters, Spokane.....W 10
Nov. 25—Phil Angieri, Seattle.....KO 6

JOHNNY JOHNIKEN

New York Lightweight

1946

Dec. 28—Sol Cantor, Brooklyn.....L 4

1947

Jan. 14—Eddie White, N. Y. C.....W 4
Jan. 28—Grady Wilson, Brooklyn.....W 4
Mar. 5—Charley Harris, Jamaica.....KO 5
Mar. 10—Thompson Harmon, N. Y. C....W 6
Mar. 18—Jerry Meckler, Brooklyn.....W 6
Apr. 18—John Douglas, N. Y. C.....L 6
May 2—Mickey Garcia, N. Y. C.....KO 6
June 16—Stonewall Jackson, Washington.L 6
July 21—Zack Taylor, Coney Island.....W 6
Aug. 4—Johnny Moran, Coney Island...L 6
Aug. 13—Ed White, Jamaica.....W 6
Aug. 25—Thompson Harmon,
Coney Island.....L 6
Dec. 9—Eddie White, N. Y. C.....W 6
Dec. 15—Sixto Tostado, N. Y. C.....KO 1

ROLLY JOHNS

Albany, N. Y., Welterweight

1947

Apr. 28—Don Wright, Holyoke.....W 4
May 12—Pete Arce, Holyoke.....W 6
May 26—Joe Delgado, Holyoke.....W 4
Oct. 31—Bill Daley, Worcester.....L 6
Dec. 29—Jimmy Parlo, Holyoke.....W 6

AL JOHNSON

Plainfield, N. J., Featherweight

1947

Mar. 4—Tony Ducharme, White Plains.W 6
Mar. 10—Jimmy Brunton, Holyoke..KO by 4
Mar. 13—Rudy Pasquale, Highland Pk....L 6
Apr. 16—Jimmy Hegeman, Jamaica.....L 6
Apr. 21—Johnny Parker, Holyoke...KO by 1
May 5—Jerry Meckler, Washington.....L 6
May 28—Joey Brocato, Jamaica.....KO by 1
June 12—Johnny Marino, N. Y. C.....L 6
June 16—Angelo Ambrosano, N. Y. C.....L 6

AL JOHNSON

Philadelphia, Pa., Light Heavyweight

1944

Mar. 12—Luther Small, Atl. City.....KO 1
Apr. 2—Johnny Glover, Atl. City.....KO 2
Apr. 16—Jim Williams, Atl. City.....KO 4
Aug. 17—Billy Grant, Elizabeth.....KO by 2
Nov. 10—Ken Schelly, Reading.....KO 4
Nov. 21—Jimmy Mulligan, J. C.....KO by 1
Nov. 24—Willie Watkins, Reading.....KO 1
Nov. 27—Bee Bee Washington, Wash.KO by 6

1945

Mar. 9—Nelson Canty, Reading.....D 6
Mar. 12—Eddie Finazzo, Washington....W 6
Mar. 22—Leo LeGarde, Philadelphia...KO 5
July 16—Johnny Finney, Allentown.....L 8
Aug. 13—Danny Devlin, Bethlehem.....L 8
Sept. 27—Jimmy Grinnage, Phila.....KO 3
Nov. 8—Jimmy Long, Philadelphia....KO 3
Dec. 6—Oscar Goode, Philadelphia.....W 8

1946

Jan. 10—Danny Aldrich, Philadelphia.KO 3
Feb. 14—Jesse Moraney, Philadelphia...L 6
Mar. 19—Larry Russell, Allentown.....KO 4
Mar. 28—Maxie Spoon, Philadelphia....W 6
Apr. 9—Gene Pinter, Allentown.....W 8
Apr. 18—Bill Thompson, Phila.....KO by 1
May 20—Frank Zamoris, Allentown.KO by 1
July 15—Mel Hawkins, Allentown.....W 8
Oct. 25—Jimmy Richards, Phila....KO by 2
Dec. 20—Charley Banks, Indianapolis...L Dis
Dec. 23—Roy Williams, Baltimore.....L 8

1947

Jan. 23—Oscar Goode, Atlantic City.....L 6
Jan. 27—Jack Turner, Troy.....L 6
Jan. 31—Eddie Wilson, Baltimore.....KO 1
Feb. 12—Nick Barone, Binghampton....L 6
Mar. 3—Tony DiMicco, Troy.....L 4
July 8—Tony DiMicco, Syracuse...KO by 4

ALBERT JOHNSON

Indianapolis, Ind., Light Heavyweight

1946

Mar. 21—Joe Brooks, Baltimore.....W 4
Mar. 29—Gib Jones, Pittsburgh.....W 8
Apr. 8—Bobby Dare, Rochester....KO by 3
July 30—Red Jeter, Wilmington.....L 5
Aug. 22—Tommy Brocken, Pittsburgh.KO 5
Aug. 28—Tony DeMicco, Schenectady...L 6
Sept. 9—Tony DeMicco, Troy.....L 6
Sept. 12—Perry Mason, Toledo.....D 6
Oct. 11—Tommy Byron, Indianapolis..KO 5
Oct. 31—Harold Hazlett, Pittsburgh...KO 3
Nov. 8—Gib Jones, Indianapolis.....KO 4
Dec. 13—Tommy Charles, Indianapolis.KO 7
Dec. 20—Charley Banks, Indianap...W dis. —

1947

Feb. 28—Bob Amos, Chicago.....L 8
May 5—Jack Hill, Cincinnati.....W 6
May 23—Willie Moore, Indianapolis.....D 10
June 23—Sylvester Perkins, Chicago.....L 6
July 14—Larry Cartwright, Cincinnati...W 6
July 22—Benny McCombs, Toledo.....W 8
Aug. 7—Sylvester Perkins,
Indianapolis.....KO 8
Aug. 18—Bob Satterfield, Chicago.....W 8
Sept. 22—Dave Clark, Chicago.....L 8
Sept. 26—Bob Amos, Indianapolis.....L 10
Oct. 20—Dave Clark, Chicago.....D 8
Oct. 28—Vinnie Jones, Chicago.....W 10
Nov. 12—Bob Satterfield, Chicago.....L 10
Dec. 4—Sam Baroudi, Chicago.....L 10
Dec. 29—Frankie Best, Chicago.....KO 6

AUSTIN JOHNSON

Atlantic City, N. J., Heavyweight

1944

Apr. 27—Jimmy Shamus O'Brien, Atlantic City ----------D 8
May 11—Joe Sofi, Atlantic City--------KO 2
June 26—Billy Wesley, Philadelphia----KO 3
June 30—Sgt. Charley Robinson, Atlantic City ----------D 8

1945

Feb. 22—Jersey Joe Walcott, Camden----L 6
Mar. 15—Henry Jones, Camden----------D 6
Mar. 22—Oscar Goode, Camden--------KO 4
Apr. 5—Henry Jones, New Brunswick--W 8
Apr. 16—Georgie Parks, Newark---------L 10
Aug. 13—Clint Conway, Phila.------KO by 4

1946

Feb. 14—Jimmy Long, Atlantic City---KO 3
Apr. 4—Willie Applegate, Atl. City----W 8
May 9—Wally Sears, Atlantic City----KO 3
Aug. 22—Bobby Jones, Atlantic City---KO 6
Nov. 21—Jim Schwimmer, Atl. City-----W 8

1947

Jan. 30—Gene Jones, Atlantic City--KO by 4
Aug. 22—Tony Gangemi, Atlantic City---W 8
Dec. 5—Bill Weinberg, N. Y. C.----------L 6

BEN JOHNSON

Houston, Texas, Heavyweight

1944

May 19—Babe Childers, Shreveport----KO 1
May 22—Walter Brady, Beaumont-----KO 3
May 29—Harry Lane ----------KO 1
June 5—Jimmy Edwards----------W 4
June 12—Jack O'Day, Ocean Park--------D 4
June 20—Jerry Brown, Wilm, Cal.--------W 4
June 26—Stafford Kelly, Ocean Park---KO 1
June 28—Carl Delano, Wilm, Cal.---------W 4
July 3—Carl Delano, Ocean Park------KO 2
July 18—Billy Jones, Los Angeles-----KO 3
Aug. 22—Walter Brady, Beaumont-------W 6

1945

Jan. 23—Wayne Armstrong, San Antonio-L 6
Jan. 31—Bob Kirkland, Houston------KO 4
July 17—Tom Lester, Los Angeles------KO 3
Aug. 14—Tony Elizondo, San Antonio----L 6
Aug. 20—Bill Deering, San Antonio----KO 3
Aug. 28—Jesse Gomez, San Antonio----KO 4
Sept. 12—Jake Stephens, Houston--------W 6
Sept. 20—Jesse Gomez, Laredo---------KO 4
Sept. 24—Julio Cerna Rodriquez, San Antonio ----------W 6
Oct. 2—Jesse Gomez, Beaumont-------KO 2
Oct. 9—Ramon Beeson, San Antonio--KO 1
Oct. 16—Julio Cerna Rodriquez, Hous.-KO 4
Nov. 19—Tony Garcia, Houston---------KO 3
Dec. 11—Johnny Riley, Houston-------KO 2

1946

Jan. 9—Clay Rowan, Houston---------KO 3
Jan. 19—Pancho Medrano, Beaumont--KO 2
Feb. 12—Babe Saunders, San Antonio--KO 6
Feb. 22—Buddy Thomas, Beaumont----KO 5
June 21—Amado Rodriguez, Corpus Christi ----------KO 6
July 30—Amado Rodriguez, Austin----KO 6
Sept. 17—Lotario Ramirez, Austin------KO 6
Sept. 30—Jimmy Webb, Houston---------L 10

1947

Feb. 25—Joe Marcantel, Houston-------KO 2
Mar. 11—Eddie Ownby, Houston---------W 10
Apr. 2—Joe Marcantel, Eunice, La.------KO 1
Oct. 7—Joe Marcantel, Houston-------KO 1
Oct. 21—Bob Sikes, Houston----------L 10
Nov. 12—Bob Sikes, Galveston----------L 10

CHARLEY JOHNSON

Detroit, Michigan, Negro Featherweight

1946

July 8—Ramon Alva, Ocean Park------W 4
July 15—Ramiro Lopez, Pico ----------W 6
July 22—Darnell Carter, Ocean Park-----L 4
Aug. 9—Nick Diaz, Hollywood ----------L 4
Oct. 18—Lee Walker, San Jose --------KO 2
Oct. 21—Joey Mace, San Francisco----KO 3
Nov. 1—Baby Hernandez, Sacramento-KO 2
Nov. 18—Eloy Renteria, San Francisco--W 6
Dec. 5—Speedy Cabanella, Sacramento-D 10

1947

Feb. 7—Felix Bueno, San Francisco----L 10
Feb. 25—Alfredo Escobar, Sacramento---L 10
Apr. 11—Mickey Puentes, San Francisco-L 8
May 2—Mickey Puentes, San Francisco-W 10
May 9—Felix Bueno, San Francisco----W 10
July 4—Maxie Docusen, Stockton--KO by 9
Aug. 4—Buddy Jacklich, San Francisco-L 10

CHILI "HONEY" JOHNSON

Philadelphia, Pa., Negro Lightweight

1946

July 12—Nick Restiano, Asbury Park--KO 2
July 19—Johnny Stell, Asbury Park----KO 1
Aug. 9—Buck Rollins, Asbury Park---KO 1
Aug. 16—Jimmy Stamford, Asbury Pk--KO 2
Sept. 3—Johnny Land, Asbury Park--KO 2
Sept. 20—Charley Grant, Asbury Park--KO 1
Oct. 8—Archie Derry, Trenton--------W 6
Nov. 4—Bobby Lee, Baltimore----------D 4
Nov. 15—Archie Derry, Asbury Pk-----KO 3
Dec. 2—Billy Richardson, Baltimore----L 6
Dec. 13—Cliff Turner, Asbury Park------W 6

1947

Feb. 17—Baby Armstrong, Philadelphia--W 6
Apr. 3—Tress Wilson, Atlantic City----W 6
Apr. 14—Lenny Richards, Philadelphia-KO 3
Apr. 24—Tommy Mills, Asbury Park----W 6
May 15—Johnny Noce, Philadelphia----W 6
June 23—George Hayward, Phila.--------W 6
June 30—Jimmy Isler, Asbury Park------W 6
July 15—Jimmy Isler, Asbury Park------W 6
Aug. 11—Charley Varre, Asbury Park----W 6
Aug. 25—Tommy Mills, Asbury Park----D 6
Sept. 11—Johnny Fry, Philadelphia------W 6
Oct. 2—Santa Bucca, Philadelphia------L 8
Nov. 11—Lou Fortuna, Philadelphia-----W 8
Nov. 17—Danny Ruggerio, Asbury Pk--KO 6
Nov. 28—Humberto Zavala, Phila.------KO 1

HAROLD JOHNSON

Manayunk, Pa., Negro Light Heavyweight

1947

Jan. 10—Frank Lowry, Philadelphia----KO 2
Jan. 24—Chappie Manning, Reading ----W 6
Feb. 10—Jimmy Holden, Allentown----KO 4
Feb. 17—Joe Van Loan, Philadelphia---KO 2
Mar. 10—Tony Gillo, Philadelphia-------W 6
Apr. 28—Leon Szymurski, Phila.--------KO 3
May 26—Fred Lester, Philadelphia-----KO 8
July 8—Tommy Ruth, Philadelphia---KO 6
Aug. 4—Al Pinel, Philadelphia----------W 6
Aug. 12—Ted Simmons, Wilmington---KO 2
Oct. 6—Eddie Beazley, Philadelphia---KO 1
Oct. 25—Randy Ingram, Philadelphia-KO 4
Nov. 6—Jimmy Moore, Atlantic City---KO 5
Nov. 24—Herbie Katz, Philadelphia----KO 1
Dec. 11—Kid Wolfe, Atlantic City--------W 8

HERBIE JOHNSON

New York Lightweight

1946

Aug. 13—Carmine Shaiffo, N. Y. C.-----KO 1
Aug. 20—Mickey Caruso, N. Y. C.------KO 4
Aug. 27—Billy Smith, N. Y. C.----------L 4
Sept. 4—Leonard Caesar, White Plains--L 4
Sept. 19—Joe Holmes, Brooklyn----------L 4

1947

Mar. 11—Walter Jordan, White Plains----D 4
Mar. 25—Tony Sileo, White Plains-------W 4
Apr. 8—Charlie Walsh, White Plains---KO 1
Apr. 15—Kenny Haines, White Plains---KO 1
Apr. 22—Arthur List, White Plains-------L 6
May 13—Arthur List, White Plains-------L 6
May 22—Jimmy Hegeman, Brooklyn----KO 2
June 2—Grady Wilson, N. Y. C.----------W 6
June 5—Jimmy Hegeman, Brooklyn-----W 6
June 26—Solly Cantor, Brooklyn----------L 6
June 30—Mickey Citro, N. Y. C.----------W 6
July 7—Don Murray, N. Y. C.----------D 6
July 18—Pete Ferrante, Brooklyn--------L 8
July 22—Joey Brocato, Queens----------L 8
Aug. 4—Eddie White, Coney Island------D 6
Sept. 5—Jim Corti, Garden----------KO 5
Oct. 13—Solly Cantor, N. Y. C. ------KO by 2
Nov. 25—Solly Cantor, White Plains-KO by 4

JAY JOHNSON
Plainview, Texas, Light Heavyweight

1947

Apr. 29—Walter Seiden, Queens.....KO 3
Aug. 18—Johnny Bassett, Coney Isl..KO by 4
Sept. 16—Reuben Jones, Coney Isl...KO by 3
Oct. 28—Reuben Cornish, Queens.....KO 1
Nov. 11—Tony Jess, N. Y. C.....D 4

JIM JOHNSON
Mt. Vernon Light Heavyweight

1947

Jan. 4—George Verchik, Brooklyn.....D 4
Jan. 25—Henry Holley, Brooklyn.....L 6
Feb. 10—John Caloinore, Scranton..KO by 2
Mar. 8—Vince Gigante, Brooklyn.....L 6
Mar. 18—Jim Todd, N. Y. C.....L 6
Apr. 16—Eddie Reape, Jamaica.....L 4
Apr. 22—Jim McCrawford, White Plains.....KO by 3
May 3—Vince Gigante, Brooklyn.....L 6
May 20—Pete Teresca, N. Y. C.....L 4
May 28—Walter Seiden, Brooklyn.....KO 2
June 19—Larry Davis, Brooklyn.....KO 1
June 26—Jim Crawford, N. Y. C.....L 6
June 27—Larry Davis, Long Beach.....L 6
July 1—Reuben Jones, Norwalk.....L 6
July 16—Lawrence Jones, Jamaica.....L 6
July 25—Henry Holley, Garden.....KO by 1
July 28—Frank Fitzpatrick, N. Y. C..KO by 1
Aug. 18—Norman Hawes, N. Y. C.....W 4
Aug. 29—James Kimball, Long B'ch..KO by 2
Sept. 9—Roland LaStarza, N. Y. C...KO by 1
Oct. 10—Sylvester Salter, N. Y. C.....L 4
Oct. 23—Johnny DeNero, Rochester.KO by 2
Dec. 16—Willie Davis, Trenton.....L 6

JOE JOHNSON
New Orleans, La., Featherweight

1946

Pro Debut

June 17—Ortillio Rivers, New Orleans..KO 1
July 15—Leroy Pappas, New Orleans....L 4
Sept. 9—Larry Spencer, Brooklyn.....W 4
Sept. 24—Raoul Roque, Brooklyn.....KO 3
Oct. 8—Bobby Jones, Brooklyn.....KO 1
Oct. 24—Raul Roque, Highl. Pk.....KO by 3

1947

July 18—Lawton Disoso, New Orleans...D 5
—Keith Hamilton, New Orleans..W 6
Sept. 8—Keith Hamilton, New Orleans..W 6
Oct. 14—Dino Bleta, New Orleans.....W 8
Oct. 27—Augie Yerratt, New Orleans....W 8
Nov. 17—Lefty LaChance, New Orleans.W 10
Dec. 15—Bobby Dykes, New Orl....KO by 6

JOHNNIE JOHNSON
Jersey City, N. J., Featherweight

1946

July 16—Maxie Docusen, Newark.....L 6
July 30—George Williams, Elizabeth.....L 6
Aug. 6—Castro Calderon, N. Y. C.....L 4
Aug. 20—Danny Sileo, Norwalk.....KO 3
Aug. 29—Jerry Levine, No. Adams.....KO 4
Sept. 5—Jim Carter, N. Y. C.....KO by 4
Sept. 16—Wilcey Revers, Holyoke.....W 6
Sept. 25—Jimmy McAllister, Utica..KO by 6
Oct. 2—Tony LaBua, Jamaica.....L 6
Oct. 29—Maxie Docusen, N. Y. C.....L 6
Nov. 22—Lou Castrilli, N. Y. C.....KO 3

1947

Jan. 3—Vic Young, Baltimore.....KO 3
Jan. 17—Vic Young, Baltimore.....W 8
Feb. 10—Biff Jones, Baltimore.....KO by 5
Mar. 3—Mickey Garcia, N. Y. C.....L 6
Mar. 11—Tony Ducharme, White Plains.KO 1
Apr. 12—Jesus Compo, Brooklyn....KO by 4
June 9—Butch Charles, Newark.....KO 4
July 22—Mickey Garcia, Union City.....KO 5
Sept. 30—Tommy Baker, Jersey City....KO 8

JOHNNY JOHNSON
Hawaiian Welterweight

1947

Feb. 14—Eddie Ocasio, Honolulu.....W 4
Mar. 14—Eddie Ocasio, Honolulu.....L 4
May 2—Eddie Ocasio, Honolulu.....L 4
July 11—Joe Black, Honolulu.....KO 3
Sept. 5—Ken Monar, Honolulu.....L 4

JOHNNY (JOHN HENRY) JOHNSON
Philadelphia, Pa., Middleweight

1944

Apr. 21—Willie Clayton, Philadelphia....W 6
May 19—Ben Russ, Atlantic City.....W 8
Nov. 6—Leroy Fleming, Wash. D. C....KO 6

1945

Feb. 2—Steve Brogan, Philadelphia...KO 4
Feb. 16—Lew Perez, Philadelphia.....KO 4
Aug. 20—Tommy Keene, West Spring. KO 2
Aug. 27—Arthur Hardy, Pittsburgh.....W 6
Sept. 24—Joey Albanese, Worcester.....KO 5
Nov. 23—Billy Tordiglione, Boston.....W 6
Dec. 11—Joey Albanese, Boston.....L 6

1946

Jan. 15—Eddie Rossi, Boston.....W 6
Jan. 17—Harry Daniels, Orange.....W 4
Feb. 7—Buddy Farrell, Fall River.....L 8
Mar. 22—Solly Zalter, Philadelphia.....W 8
Mar. 29—Joe LaMotta, Boston.....KO by 4
May 7—Johnny Finazzo, Allentown.....L 8
June 7—Larry Pacino, Boston.....L 8
July 15—DeWitt Dean, Newark.....L 6
July 29—Steve Hostak, Springfield.....W 6
Aug. 20—Henry Hall, Newark.....L 6
Aug. 26—Jim Sheppard, Springfield....KO 3
Sept. 2—Billy Carrigan, Asbury Park...W 6
Sept. 23—Billy Brown, Springfield.....W 6
Dec. 9—Billy Brown, New Haven.....W 6

1947

Jan. 6—Jimmy Mulligan, New Haven.KO 4
Feb. 6—Johnny Lawler, Fall River.KO by 1
Mar. 24—Tony Gillo, New Haven.....W 8
Apr. 14—Al Priest, Holyoke.....L 10
Apr. 25—Billy Brown, Waterbury.....D 8
May 19—Hankin Barrow, Holyoke.....L 10
July 7—Jimmy Taylor, Springfield.....W 10
Aug. 1—Saint Paul, North Adams.....L 10
Sept. 24—Leon Sheppard, Binghampton..D 10
Oct. 15—Leon Sheppard, Binghampton..W 10
Dec. 15—Dick Callahan, Boston.....KO by 1

KEN "KENNY" JOHNSON
Dayton, Ohio Light Heavyweight

1945

Jan. 12—Young Webb, Indianapolis.....W 6
Jan. 24—Herb Jones, Dayton.....KO 6
Feb. 14—Tommy Woodward, Dayton....W 6
Mar. 7—Dave Mason, Dayton.....KO by 6
July 6—Al Mitchell, Dayton.....W 6
July 13—Whitey Wueben, Dayton.....W 6
July 20—Harry Daniels, Dayton.....KO 4
Aug. 7—Jimmy Brown, Cincinnati.....L 8
Aug. 24—Billy Pappas, Dayton.....W 8
Sept. 25—Lindy Elliott, St. Louis.....W 6
Oct. 11—Tommy Woodward, Dayton....W 8
Nov. 14—Jimmy Brown, Cincinnati KO by 1

1946

Mar. 6—Clent Conway, Cincinnati KO by 4
Oct. 21—Kid Riviera, St. Louis.....L 6

1947

Mar. 7—Sid Peak, Indianapolis.....KO by 2
June 25—Henry Flakes, Buffalo.....KO by 2
Aug. 8—Jim Russell, Huntington.....L 6
Oct. 9—Dick Callahan, Worcester..KO by 2
Oct. 30—Dick Callahan, Worcester..KO by 2
Dec. 1—Frankie Lemaire, Providence KO 1
Dec. 15—Sammy Musca, Providence KO by 1

LARRY JOHNSON
Cleveland, O., Welterweight

1946

Nov. 6—Alex Compo, Cleveland.....KO 1

1947

Feb. 12—Harold Victory Binghampton...W 6
Feb. 18—Glen Massey, Buffalo.....W 4
Mar. 10—Joe Discepoli, Cleveland.....W 5
Mar. 24—Bill Tierney, Cleveland.....L 8
Apr. 15—Billy Tierney, Cleveland..KO by 8
Apr. 16—Al James, Binghampton.....KO 2
Apr. 26—Kid Chocolate, Erie, Pa.....W 6

Apr. 30—Jack Finley, Wilkes-Barre____KO 3
May 30—Al Fazzone, Syracuse_____KO 2
June 6—Leonard Ceaser, Binghamton__L 6
June 24—Otis Walker, Cleveland_____L 5

LORENZO JOHNSON

Atlantic City, N. J., Welterweight

1947

Jan. 2—Charley Dominic, Atl. City____KO 3
Jan. 23—Jimmy Matthews, Atl. City____L 4
Jan. 30—Walter Petty, Atlantic City____W 6
Mar. 20—George Neubeck, Atlantic iCty__L 6
Aug. 7—Al Barge, Atlantic City __KO by 4
Dec. 18—Clyde Diggs, Atlantic City ____W 4

MELVIN JOHNSON

Born, Oct. 4, 1921, New Orleans, La. Negro Welterweight.

1943

Aug. 17—Elmer Lewis, Los Angeles_____L 4
Aug. 24—Elmer Lewis, Los Angeles_____W 6
Sept. —Manuel Figueroa, San Fran.___W 6
Sept. 6—Jorge Morelia, Ocean Park_____W 10
Sept. 13—Joe Keyes, Ocean Park _____D 8
Oct. 5—Ernie Carter, Los Angeles___KO 5
Oct. 29—Eddie Hudson, Hollywood ____KO 4
Nov. 19—Nava Esparza, Hollywood ____KO 8

1944

Mar. 17—Eddie Marcus, Hollywood_____W 10
(In U. S. Army)

1945

In U. S. Navy

Jan. 5—Bobby Yaeger, Hollywood__KO by 6
June 4—Joey Barnum, Ocean Park_____W 10
July 2—Billy Harrison, Ocean Park_KO by 9
July 20—Johnny Bratton, Chicago_____L 8
Nov. 5—Aleiandro Vega, Ocean Park__W 10
Nov. 27—Bobby Lakin, Fresno_____L 10

1946

Feb. 15—Bobby Lakin, San Diego_____W 10
Apı 6—Kid Azteca, Mexico City__KO by 7
Apr. 13—Baby Yucatan, Mexico City____L 10
Sept. 8—James Higgins, New Orleans__KO 3
Oct. 5—Johnny King, N. Y._____W 8
Oct. 25—Mike Konnors, N. Y._____KO by 4
Nov. 25—Charley Williams, N. Y.___KO by 7

1947

Apr. 14—Allen Faulkner, Ocean Park__KO 5
May 5—Allen Faulkner, Ocean Pk.__KO by 6
July 29—Johnny Myers, Los Angeles____L 6
Aug. 26—Charlie Daniels, L. A._____KO by 3
Oct. 13—Kid Azteca, Mexicali_____KO by 3

ULYSSES JOHNSON

Detroit Mich., Middleweight

1946

Jan. 14—Paul Darby, Detroit _____L 4
Dec. 2—Ray Spurlock, Newark _____D 6

1947

Mar. 25—Al Powell, Detroit _____KO 5
Mar. 31—Collins Brown, Chicago _____KO 3
Sept. 17—Perry Mason, Toledo _____L 6

WALT JOHNSON

Philadelphia, Pa., Welterweight

1947

Feb. 3—Hank Cisco, Philadelphia_____W 6
July 28—Freddy Lott, Newark_____W 6
Dec. 3—Billy Mack, Trenton_____KO 2

WILLIE JOHNSON

Chicago, Illinois, Middleweight

1945

Feb. 2—Curtis McDaniels, Chicago____KO 4
Feb. 26—Luther Brent, Chicago_____KO 1
May 7—Collins Brown, Chicago____KO by 7
Oct. 15—Jack Hill, Chicago_____KO 2
Oct. 26—Ray Spurlock, Minneapolis_____L 6

1946

May 27—Collins Brown, Chicago_____KO 2
Aug. 15—Jimmy Edgar, Chicago____KO by 2
Oct. 28—Chuch Hunter, Chicago____KO by 3

1947

Apr. 15—Leon Thompson, Green Bay____W 8
May 23—Milton Jones, Chicago _____KO 1
June 18—Charlie Parham, Milwaukee ____L 10
June 25—Charlie Parham, Chicago ____KO 3
July 24—Jerome Frazier, Milwaukee KO by 1

CLYDE JOLLY

Newark Heavyweight

1947

(Pro Debut)

June 30—Willie Coleman, Newark _____D 4
July 7—George Pell, Newark _____L 6
Aug. 4—Zack Johnson, Newark _____L 4
Aug. 25—Ernie Sheppard, Newark__KO by 4

MAD ANTHONY JONES

Champaign, Ill., Negro Light Heavyweight

1943

Feb. 19—Henry Hall, New Orleans_____KO 3
Mar. 26—Holman Williams, New Orleans_L 10
Apr. 19—Danny Williams, N. Orleans_KO 8
Aug. 1—Tee Hubert, New Orleans____KO 5
Sept. 24—Cocoa Kid, New Orleans_____L 10
Oct. 22—Gene Buffalo, New Orleans____D 10
Dec. 3—P. G. Carson, New Orleans___KO 8

1944

May 4—Joe Reddick, Fall River_____D 10
May 18—Herman Badger, Fall River____W 10
May 29—Warren Powell, Wash., D. C. ___W 8
June 16—Eddie Jackson, N. Orleans_____W 10
July 21—Holman Williams, N. Orleans__L 10
Sept. 28—Neil Stokes, Fall River_____KO 1
Oct. 12—Jimmy Grinnage, Fall River___W 10
Nov. 17—Henry Hall, New Orleans_____W 10

1945

July 2—Bert Lytell, New Orleans_____L 10
July 9—Coolidge Miller, New Orleans_W 10
Aug. 24—Ross Strickland, New Orleans__D 10
Oct. 5—Dave Clark, New Orleans_____KO 8

1946

Jan. 30—Las Vagas _____KO 4
Feb. 22—Jack Chase, Los Angeles__KO by 7
Apr. 4—Berlie Lanier, Portland, Me__KO 9
Apr. 15—Coolidge Miller, Boston_____W 10
Apr. 29—Reedy Evans, Boston_____KO 3
May 5—Solly Zalter, Boston_____KO 7
May 13—Len Wadsworth, Boston_____KO 4
June 11—Clint Perry, Manchester_____KO 5
June 27—Buddy Rose, Fall River_____W 10
July 15—Tommy Sullivan, Boston__KO by 8
Aug. 23—Charlie McPherson, No. Adams W 10
Sept. 25—Buddy Farrell, Providence_____L 10
Oct. 1—Tommy Bland, Manchester___KO 2
Oct. 14—Abel Gonsalves, Boston_____KO 6
Oct. 28—Jack Kenny, Boston_____KO 6
Nov. 5—Jimmy Hooper, Salem_____L 10
Nov. 19—Jimmy Hooper, Salem_____W 10
Dec. 9—Tom McKeagney, Boston_____KO 3
Dec. 23—Davey Feld, Boston_____KO 4

1947

Mar. 3—Bert Lytell, Boston _____KO by 9
June 26—Billy Cooper, Lynn, Mass._____W 10
July 8—Eddie Boden, New Bedford____KO 8
July 21—Cleve Bailey, Chelsea_____W 10
Aug. 19—Ted Lowry, New Bedford _____L 10
Sept. 22—Warren Peterson, Boston_____KO 9
Oct. 9—Bunky Wall, Fall River _____KO 7
Oct. 20—Tommy Sullivan, Boston__KO by 9

BILLY JONES

Camden, N. J., Heavyweight

1944

May 4—Tommy Ruth, Atlantic City KO by 1
June 20—Ross Strickland,
Allentown _____KO by 5
June 28—Leo Legarde, Batesville,
N. J. _____KO by 2
July 10—Ross Strickland, Allentown____L 6
July 18—Steve Colucci, Phillipsburg_____W 6
Dec. 1—Leon Szymurski, Philadelphia__L 6
Dec. 14—Johnny Taylor, Baltimore_____W 4

1945

Jan. 12—Jimmy Smith, PhiladelphiaKO by 4
Jan. 18—Nat Hines, Philadelphia-------W 6
Jan. 19—Maynard Jones, Philadelphia--W 4
Feb. 1—Billy Pappas, Philadelphia------W 6
Feb. 15—Johnny Finney, Phil.------KO by 4
Mar. 5—Nat Hines, Philadelphia--------L 6
Mar. 22—Billy Perry, Philadelphia------KO 2
Apr. 5—Jimmy Long, Philadelphia----KO 2
Apr. 23—Leon Szymurski, Philadelphia--L 6
May 4—Johnny Finney, Philadelphia-NC 6

1946

Jan. 10—Chappy Manning, Philadelphia-L 6
Feb. 21—Vic Chambers, Atlantic City----D 6
May 17—Agostino Guedes, Allentown KO by 2
Aug. 15—Clem Russo, Philadelphia-KO by 5

1947

Mar. 14—John Calcinore, Phila. ----KO by 2
Apr. 23—Jack Burns, Phila. ----------KO 1
May 7—Charles White, Phila. ---------KO 3
Sept. 25—Wally Sears, Phila. -------KO by 4

BILLY JONES

Detroit, Mich. Negro Middleweight

1946

Oct. 8—Lee McMillen, Detroit ---------W 4
Oct. 15—Lee McMillen, Detroit --------W 4
Dec. 10—Charlie Wing, Detroit---------D 4

1947

Apr. 22—Doyle Hirt, Detroit ----------KO 4
May 7—Shamus McGrae, Windsor ------W 6
May 26—Jim Guey, Detroit ----------KO 1

BOBBY JONES

Oakland, Cal., Welterweight

1945

Oct. 24—Henry Anderson, Oakland----W 4
Nov. 7—Eddie Mahoney, San Francisco-D 4
Nov. 9—Eddie Mahoney, San Francisco-L 4
Nov. 14—Buster Peaks, Oakland----KO by 3
Dec. 10—Carl Olson, San Francisco--KO by 2
Dec. 12—Jimmy Simmons, Oakland------W 4
Dec. 14—Bobby Wyman, San Francisco-D 4

1946

Jan. 2—Charles Enstrom, Oakland-----W 4
Jan. 4—Salvatore Perez, San Fran..KO by 1
Feb. 11—Joe Guzman, San Francisco ---W 4
Feb. 13—Billy Lee, Oakland----------W 4
Mar. 1—Santo Tringali, San Francisco--D 6
Mar. 4—Billy Lee, San Francisco-------W 4
Apr. 1—Billy Lee, San Francisco-------W 4
Apr. 15—Willie Mayberry, San Fran.----W 4
May 31—Tommy Lee, San Francisco---KO 3
June 7—Willie Mayberry, Oakland------D 4
June 12—Al Calderon, Oakland----------L 4
June 21—Bill Thompson, San Francisco-KO 1
Aug. 12—Larry Carter, San Francisco----L 4
Aug. 28—Melvin Bartholomew, San Fran..L 6
Sept. 18—Willie Butler, Oakland---------D 6
Oct. 25—Young Salvatore, San Fran.----W 10
Nov. 27—Lett Webster, Oakland---------W 6
Dec. 17—Sal Perea, Sacramento --------W 10

1947

Jan. 14—Mickey Gimmell, San Jose---KO 6
Feb. 11—Lepp Webster, San Jose -------W 6
Apr. 8—Bernard Docusen, San Jose ----L 10
Oct. 28—Vince Turpin, San Jose --------W 6
Nov. 4—Jimmy Shans, San Jose -------W 6

CLARENCE JONES

Born in St. Louis, Mo. Negro Heavyweight.

1939

Feb. 23—Marty Simmons, St. Louis------L 8
May 23—Ray McIntyre, New BedfordKO by 6
—Johnny Romero, St. Louis------L --
Nov. 21—Jimmy Webb, St. Louis---------W 10

1940

Jan. 8—Billy Adams, Buffalo----------W 6
Feb. 24—Schoolboy Andrews, Buffalo-KO 4
May 13—Bill Nichy, Bulalo----------KO 1
June 28—Tommy Tucker, Buffalo--------L 8

1941

Feb. 24—Julio Ortenzio, Buffalo--------KO 1
Apr. 23—Al Delaney, Buffalo----------W 10
June 11—Gus Dorazio, Buffalo----------L 10
Sept. 21—Gus Dorazio, Buffalo----------L 12

1942

Apr. 4—Willie Pavlovich, Buffalo------KO 5
June 8—Curtis Sheppard, Pittsburgh---W 10
July 6—Yancy Henry, Millvale---------D 8
July 13—Yancy Henry, Pittsburgh--------L 10

1943

Mar 29—Sammy Leonard, Baltimore KO by
In U. S. Army.

1945

Dec. 11—Frank Thomas, Buffalo---------W 6

1946

Feb. 19—Babe Denning, Akron--------KO 3
Mar. 7—Abel Cestac, Des Moines--KO by 4
Apr. 25—Abel Cestac, Des Moines--KO by 3
May 6—Charley Roth, Youngstown---KO 1
May 15—Charley Roth, Akron------KO by 4
May —Jack O'Sullivan, Akron-------KO 2
June 3—Curtis Sheppard, Balt.----KO by 3
July 18—Shamus O'Brien, Akron---KO by 2
Aug. 16—Jesse Lee, N. Y. C.----------W 6
Oct. 10—Joey Maxim, Akron----------L 10

1947

Jan. 17—Tex Boddie, Des Moines --KO by 6
Feb. 5—Grady Wilson, Akron ------KO by 3
Mar. 19—Pat Comiskey, Akron -----KO by 3
Sept. 8—Joey Maxim, Wheeling----KO by 5
Oct. 27—Ezzard Charles, Hunting.---KO by 1

DICK JONES

Saratoga, N. Y. Lightweight

1947

Apr. 22—Jackie Diamond, Queens ------W 4
May 6—Bobby Rosado, Queens ---------L 4
Aug. 28—Willie Murphy, Bklyn. ---------L 6
Oct. 28—Jesse Griffin, White Plains ----W 4
Nov. 18—Oscar Lewis, Bklyn.--------KO by 1
Nov. 22—Al Lazenke, Brooklyn---------KO 3
Nov. 24—Jimmy McLarnin, Holyoke-----W 8
Dec. 9—Danny Butler, Hartford---------W 6

GENE "TIGER" JONES

Camden, N. J., Heavyweight

1946

Jan. 3—Lou (Lonnie) Clark, Phila.----L 6
Feb. 18—George Fitch, New Haven------W 6
Feb. 25—Charlie Crump, Baltimore------W 6
Mar. 20—Doc Bee, Camden----------KO 1
Apr. 1—Charlie Crump, Baltimore------W 6
Apr. 15—Elza Thompson, Baltimore-KO by 3
May 9—Lonnie Clark, Atlantic City--KO 2
June 14—Vernon Benware, New London KO 2
June 24—Billy Guy, Washington-------KO 2
July 22—Willie Huff, Baltimore--------KO 1
July 25—John Martin, New London---KO 3
Aug. 1—Tony Gangemi, Philadelphia-KO 6
Aug. 28—Al Williams, Camden----------W 6
Sept. 13—Sandy McPherson, New London-L 8
Oct. 5—Henry Cooper, New London--KO 4
Oct. 25—Sandy McPherson, New London-D 8
Nov. 4—Erv Sarlin, Baltimore----------W 10
Nov. 7—Willie Applegate, Atl. City----KO 3
Dec. 9—O'Dell Riley, Baltimore----KO by 7

1947

Jan. 20—Jim Nichols, Washington------KO 1
Jan. 30—Austin Johnson, Atlantic City-KO 4
Feb. 20—Jimmy Bell, Atlantic City ----KO 3
Mar. 5—Johnny Allen, Camden ------KO 8
Mar. 27—Sandy McPherson, Atlantic C.--W 10
Apr. 23—Dusty Wilkinson, Camden -----L 10
May 1—Colin Chaney, Atlantic City --KO 1
May 23—Howard Chard, New London --KO 4
Aug. 13—Shamus O'Brien, Camden ----KO 2
Sept. 30—Sandy McPherson, Camden-----W 8
Oct. 9—Eddie Franklin, Atlantic City---W 10
Dec. 5—Bob Garner, N. Y. C.---------KO 1

HAROLD JONES

Detroit, Mich., Lightweight

1946

Aug. 5—Jack Wasnick, Chicago ------KO 3
Aug. 10—Art Manard, Chicago -------KO 2
Aug. 15—Charlie Nelson, Chicago -------W 4
Aug. 22—Saunders Simmons, Chicago--KO 1
Aug. 29—Tony Maretta, Chicago-------KO 1

Sept. 5—Ray Glenn, Chicago ..... W 4
Sept. 13—Eddie Garland, Flint ..... W 4
Sept. 17—Jimmie Taylor, Lansing ..... KO 4
Sept. 23—Coco Kid, Bay City ..... KO 1
Sept. 30—Bill DeVries, Grand Rapids .. KO 3
Oct. 3—Herman Mills, Chicago ..... W 4
Oct. 27—Bob Trice, Bay City ..... W 6
Oct. 31—Danny Boy Woods, Detroit ... KO 2
Nov. 7—Larry Moreland, Toledo ..... W 8
Dec. 9—Johnny Varcy, Flint ..... W 4
Dec. 18—Neil Davis, Flint ..... KO 2

1947

Jan. 9—Dill Eddy, Saginaw ..... L 10
Mar. 27—Red Levasseur, Saginaw ..... L 10
June 30—Jackie Taylor, Columbus ..... D 6
July 8—Harry Hart, Columbus ..... L 10
Aug. 1—Harry Hart, Springfield ..... W 10
Aug. 22—Henry Huerta, Flint ..... W 6
Sept. 5—Harry Smith, Syracuse ..... W 6
Sept. 17—Leroy Willis, Toledo ..... KO 5
Oct. 23—Harry Smith, Rochester ..... W 8
Oct. 30—Bill Eddy, Flint ..... W 8
Nov. 8—Henry Huerta, Flint ..... W 6
Nov. 18—Humberto Zavala, Detroit ..... W 10

HENRY JONES

Detroit, Mich., Heavyweight

1946

Jan. 3—Lee Q. Murray, Bronx .... KO by 7
Aug. 12—Joe Baksi, N. Y. C. ..... KO by 5
Sept. 11—Phil Muscato, Buffalo ..... L 10
Sept. —Shamus O'Brien, Akron ..... L 8
Nov. 30—Booker Beckwith, Chicago .. KO by 2
Dec. 5—Charley Roth, Akron ..... W 8
Dec. 10—Buddy Komar, Buffalo ..... W 6

1947

Jan. 8—Charlie Roth, Akron ..... W 8
Feb. 12—Grady Welch, Akron ..... D 8
Feb. 21—Lee Q. Murray, Baltimore .. KO by 3
Mar. 26—Jimmy Carollo, Jamaica ..... L 8
June 17—Sandy McPherson, Norwalk .... L 8
Nov. 19—Gino Buonvino, Jamaica ..... L 8

HERB "BIFF" JONES

Washington, D. C., Featherweight

1945

Feb. 15—Babe Kelly, Norfolk ..... L 6
Mar. 1—Mickey Martin, Norfolk ..... KO 4
Mar. 19—Paul Midiri, Norfolk ..... W 4
Apr. 5—Paul Midiri, Norfolk ..... W 6
May 4—Babe Kelly, Norfolk ..... W 8
June 21—Paul Midiri, Richmond ..... W 6
Oct. 30—Babe Kelly, Washington ..... W 8
Nov. 26—Leslie Harris, Washington ..... L 8

1946

Jan. 17—Joe Dell, Norfolk ..... W 8
Jan. 28—Eddie Hines, Washington ..... W 5
Feb. 19—Leslie Harris, Washington ..... W 6
Mar. 3—George Wright, Washington .. KO 1
Mar. 25—Pete Virgin, Washington ..... W 8
Apr. 15—Clint Miller, Washington ..... W 10
June 13—Warren Dean, Richmond ..... KO 3
June 28—Joe Brown, New Orleans ..... L 8
July 29—Pete Virgin, Washington ..... W 10
Oct. 21—Leslie Harris, Washington ..... D 6
Nov. 11—Jimmy McAllister, Washington .. W 10
Dec. 13—Jimmy McAllister, Baltimore .. L 8

1947

Jan. 6—Pedro Firpo, Wash. ..... W 10
Jan. 16—Babe Kelly, Norfolk ..... KO 3
Jan. 27—Billy Reed, Wash., D. C. ..... KO 6
Feb. 10—Johnny Johnson, Baltimore ... KO 5
Mar. 6—Babe Kelly, Norfolk ..... KO 3
Mar. 10—Jackie Floyd, Wash., D. C. .... KO 5
Mar. 24—Leslie Harris, Wash. ..... W 10
Apr. 11—Leslie Harris, Baltimore ..... W 10
June 3—Lew Hanbury, Wash. ..... KO 2
July 16—Jackie Nichols, Chicago ..... KO 1
Aug. 4—Johnny Bratton, Wash. .... KO by 8
Oct. 6—Willie Roach, Wash. ..... W 10
Nov. 3—John Williams, Wash. ..... L 10
Nov. 24—Filberto Osario, Washington .... W 10

HOWARD JONES

San Diego Cal., Featherweight

1947

(Pro Debut)

Apr. 11—Romero Lopez, San Diego ..... W 4
May 19—Sammy Andrade, Ocean Pk. .... W 4
May 29—Sammy Andrade, San Diego .. KO 2
June 6—Sidney Hitchins, Hollywood ... W 4
June 20—Ozzie Biggy, San Diego ..... W 4
July 22—Ronald Cannon, Los Angeles .. D 4
Nov. 28—Sidney Hitchins, San Diego ..... W 4
Dec. 3—Jackie Romero, Sacramento KO by 4

IVAN JONES

Portland, Maine, Featherweight

1946

Jan. 24—Ed Cummiski, Portland ..... L 4
Jan. 31—Ed Cummiski, Portland ..... KO 2
Feb. 7—Leo Prince, Portland ..... W 6
Feb. 14—Tony Roberts, Portland ..... L 5
Feb. 28—Charley Kelley, Portland ..... D 6
Mar. 21—Charley Kelley, Portland ..... D 6
Apr. 3—Al Lewis, Portland ..... L 6
Apr. 16—Red Beaudry, Lewiston ..... KO 2
Apr. 30—Buddy Hayes, Worcester .. KO by 5
Sept. 19—Eddie Gibbs, Portland ..... W 6
Oct. 1—Ted Swain, Manchester ..... L 6
Oct. 3—Eddie Gibbs, Portland ..... L 8
Oct. 10—Teddy Swain, Fall River .. KO by 6
Nov. 14—Eddie Gibbs, Portland ..... KO 2
Nov. 18—Chuck Jackson, Saco ..... W 6
Nov. 25—Chuck Jackson, Saco ..... W 8
Nov. 29—Paul Herrick, Portland ..... D 8
Dec. 2—Doc Blanchard, Boston ..... W 6
Dec. 6—Lloyd Hudson, Rumford ..... L 10
Dec. 13—Edgar Gallant, Athol ..... L 8
Dec. 16—Doc Blanchard, Boston ..... D 6

1947

Jan. 13—Tim Pickney, Lewiston ..... W 6
Jan. 17—Edgar Gallant, Worcester .. KO by 4
Feb. 3—Paul Herrick, Rockland ..... W 10
Feb. 7—Buddy Hayes, Rumford ..... L 10
Feb. 26—Isaac Thomas, Bangor ..... L 8
Mar. 4—Jackie Harris, Salem ..... KO by 6
Mar. 25—Vic Young, Saco ..... KO by 4
Apr. 11—Gene Richard, Augusta ..... L 10
Apr. 23—Jimmy Sullivan, Bangor ..... L 6
May 5—Paul Frappier, Lewiston ..... L 6
May 14—Leon Hudson, Bangor ..... L 6
May 22—Lloyd Hudson, Portland ... KO by 1
June 30—Augie Brett, Springfield ..... L 6
July 7—Baby Zammarrita, Springfield ..... KO by 2
Aug. 11—Ralph McNeill, Springfield .... L 6
Sept. 30—Paul Herrick, Portland ..... D 6

JIMMY JONES

Born in Baltimore, Md. Light Heavyweight. Height, 5 ft. 10 in.

1936

—Fred Wallmeyer, Richmond, Va. .. L 8
June 16—Ken Overlin, Baltimore ..... L 10

1937

Jan. 4—Andre Jessurun, Baltimore ..... L 10
May 5—Bob Turner, Clarksburg ..... L 12
Sept. 13—Roxie Forgione, Philadelphia .. W 8
Oct. 10—Roxie Forgione, Philadelphia .. L 8
Nov. 19—Tony Ciaccio, Philadelphia .... W 10
Dec. 3—Tony Ciaccio, Philadelphia .... D 10
Dec. 9—Roxie Forgione, Philadelphia .. KO 4

1938

Jan. 15—Al Diamond, Philadelphia ..... W 10
Feb. 10—Frankie Caris, Philadelphia .... L 10
Feb. 21—Gene Buffalo, Phila. ..... KO by 8
Mar. 21—George Abrams, Wash., D. C. .. KO 5
Apr. 11—George Abrams, Wash., D. C. .... L 8
June 27—Paulie Walker, Baltimore ..... L 10
Nov. 8—Sewell Hipps, Wash., D. C. ..... W 8

1939

May 1—Mohammed Fahmy, N. Y. C. .. W 8
Aug. 1—George Burnett, Milwaukee .... L 10
Dec. 19—Billy Soose, Philadelphia .. KO by 5

1940

May 28—Walter Franklin, L. I. ..... KO by 3
In U. S. Army.

1946

July 23—Jimmy Robinson, Wash. .... KO by 3
Oct. 14—Lee Strong, Washington ..... KO 4
Nov. 11—Jamaica Taylor, Washington .... L 4
Dec. 9—Al Gibbons, Washington ..... KO 3

1947

Jan. 10—Randy Ingram, Baltimore .... KO 2
Feb. 10—George Brooks, Wash., D. C. .... KO 2
Feb. 21—Tommy Boyd, Baltimore ..... KO 1
May 23—Randy Ingram, Baltimore .... KO 1

LEE "LEON" JONES

Philadelphia, Pa., Negro Welterweight

1945

Jan. 29—Joey Falco, Philadelphia D 6
Feb. 1—Joey Peralta, Camden W 8
Feb. 15—Joe Falco, Camden W 10
Mar. 22—Pat Patucci, Philadelphia KO 5
Apr. 16—Bill (Jiggs) Donahue, Phila. KO by 8
Aug. 20—Don Leon, Washington W 6
Oct. 4—Lennox Dingle, Philadelphia W 6
Nov. 12—Billy Morris, New York L 6

1946

Apr. 29—Ceferino Bronco, Boston W 6
Aug. 2—Juan Carrero, New York L 6
Aug. 23—Charlie Williams, Worcester L 10
Oct. 11—Dom Amoroso, New York W 6
Oct. 31—Bob Weatherly, Chicago W 6
Nov. 15—Bill Tierney, Chicago L 6

1947

Jan. 13—Jimmy Pierce, Scranton L 10
Jan. 27—Ed Rawlings, Chicago L 4
Mar. 24—Charley Early, Boston L 8
July 2—Herb Freeman, Bangor L 8
Aug. 27—Andy Best, Bangor KO 6
Oct. 1—Dave Andrews, Bangor L 8
Oct. 24—Charley Early, Worcester L 10

McCOY JONES

Camden, N. J. Welterweight

1944

Mar. 31—Rocky Jackson, Phila. W 6
Apr. 21—Joe Falco, Phila. L 6
Apr. 28—Juan Zarretta, Phila. KO by 1
June 26—Freddy Sammons, Allent. KO by 4
June 30—Henry McNeil, Atlantic City L 6
July 18—Frankie Allen, Phillipsburg, W 6
Aug. 22—Mike DeStephano, Phillipsb'g W 8
Sept. 14—Mike DeStephano, Phila. D 6
Oct. 9—Red Schultz, Phila. W 6
Oct. 23—Freddie Archer, Phila. L 8
Nov. 9—Rocky Jackson, Phila. W 8

1945

Feb. 22—Jackie Peters, Camden W 6
July 27—Buddy Jackson, Camden W 6
Sept. 17—George Hill, Philadelphia L 6
Nov. 8—Henry McNeil, Philadelphia KO 2
Nov. 15—Bobby Winters, Philadelphia L 6
Nov. 22—Charlie Howley, Phila. KO by 3
Dec. 13—Ottie Graham, Philadelphia L 6
Dec. 17—Eddie Brickner, Philadelphia W 6
Dec. 25—Johnny Craven, Philadelphia L 6

1946

Jan. 25—Eddie Brickner, Philadelphia L 8
Feb. 7—Bobby Winters, Philadelphia L 6
Feb. 26—Charlie Howard, Trenton KO by 4
Mar. 15—John Asay, Asbury Park KO 5
Apr. 10—Buck Streator, Camden W 6
May 20—Major Jones, Washington L 6
Sept. 5—Mayon Padlo, Philadelphia L 8
Sept. 23—Santa Bucca, Scranton L 10
Nov. 15—Mayon Padlo, Philadelphia L 8
Feb. 21—Doug Carter, Orange L 6

1947

Feb. 4—Charlie Smith, Trenton L 8
Feb. 14—Joey Fagan, Phila. W 8
Mar. 20—Otic Graham, Phila. L 6
Mar. 24—Jimmy Anest, Phila. D 4
Apr. 10—George Hill, Phila. L 6
May 27—Bee Bee Wright, Harrisbg. KO by 4
Nov. 20—Booker Hodges, Reading KO 7

MAJOR JONES

Kansas City, Mo., Negro Middleweight

1944

Aug. 8—Torito Ramos, Los Angeles W 4
Aug. 18—Jimmy Reynolds, Hollywood KO 2
Aug. 29—Jorge Morelia, Los Angeles W 6
Oct. 17—Walter Holba, Minneapolis KO 3
Nov. 14—Mickey Austin, Minneapolis KO 2
Dec. 29—Eddie Simmons, Minneapolis KO 1

1945

Feb. 6—Patsy Zoccano, Minneapolis KO 2
Mar. 1—Ruff Lawson, Minneapolis KO 1
Apr. 19—Billy Russell, Indianapolis KO by 5
May 4—Manuel Luevano, Minneapolis KO 1
July 17—Willie Russell, Kansas City ND 6
Aug. 14—Ben Evans, Kansas City W 6
Sept. 28—Willie Russell, Kansas City W 8
Oct. 30—Louis Flyer, Kansas City W 8
Nov. 13—Bobby McIntyre, Kansas City W 8
Dec. 3—Bill Grier, Kansas City W 8

1946

Feb. 25—Billy Terry, Washington W 6
May 3—Joe Keyes, Boston W 6
May 10—Pat Byers, New York KO 2
May 20—McCoy Jones, Washington W 6
June 17—Don Lemos, Washington W 6
Sept. 6—Don Lee, Hollywood W 10
Oct. 11—Chester Slider, Hollywood W 10
Nov. 27—Tony Matisi, Kansas City KO 1
Dec. 17—Sparky Reynolds, Kans. City W 10

1947

Feb. 17—Frankie Abrams, Kansas City KO 7
Apr. 15—Meyer Siegal, Kansas City W 10
May 21—Sam Baroudi, Kansas City W 10
Sept. 11—Charlie Dotson, Utica KO 4
Oct. 3—Jerome Frazier, Milwaukee KO 9
Oct. 14—Danny Boy Williams, K. C. W 10
Nov. 25—Bert Lytell, Kansas City L 10

MARION JONES

Pittsburgh, Pa., Welterweight

1947

Mar. 31—Ch. Howard, New Haven KO by 3
May 1—Charley Zivic, Pittsburgh KO by 4
May 13—Billy Kearns, Hartford W 6
May 27—Sal Cesario, Hartford D 6
July 21—George Marino, Stamford W 6
Aug. 5—Steve Ketchell, Hartford KO 5
Sept. 3—Carey Mace, Hartford KO by 6
Nov. 18—Vic Cardell, Hartford L 6

HERBERT MIDGET JONES

New Orleans, La., Lightweight

1947

Jan. 20—Leroy Willis, Ocean Park KO 2
Feb. 18—Julio Franco, Los Angeles KO 4
Mar. 10—Eddie Hudson, Ocean Park W 10
Apr. 11—Bobby Williams, New Orleans W 10
Apr. 25—Freddy Dawson, New Orl. KO by 8
May 25—Charley Cabey Lewis, New Orl. L 10

MILTON JONES

St. Louis, Mo., Middleweight

1946

May 13—Jerry Mitchell, St. Louis W 6
Oct. 21—Jimmy Bull, St. Louis W 5

1947

Jan. 20—Jack Hill, St. Louis KO 5
Feb. 17—Willis Scott, St. Louis KO 1
Mar. 19—Jerry Marshall, St. Louis KO 5
Mar. 31—Baby Sims, St. Louis W 8
May 23—William Johnson, Chicago KO by 1
June 4—Clarence Wilkinson, St. Louis W 10
Nov. 24—Jimmy Bull, St. Louis KO by 2

RALPH JONES

Chicago, Ill., Middleweight

1947

July 11—Billy Davis, Chicago KO 1
Aug. 18—Horace Wilkins, Chicago W 6
Sept. 3—Lou King, Chicago W 6
Sept. 29—Louis Gray, Chicago KO by 3
Oct. 21—Bobby Bratton, Chicago W 4
Oct. 29—James Lee, Chicago W 6
Nov. 6—John Burke, Chicago KO 3
Nov. 14—Lou King, Chicago KO 8

RAY JONES

Philadelphia, Pa., Featherweight

1947

Feb. 3—Walt Felmey, Philadelphia W 4
Feb. 21—Tommy Jones, Baltimore W 4
Mar. 10—Midget Mayo, Vineland W 6
Apr. 9—Brown Lee, Harrisburg W 6
Oct. 28—Reuben Davis, Philadelphia W 6
Nov. 25—Calvin Smith, Camden L 6

RICHARD JONES

Pacific Coast Welterweight

1947

Feb. 7—Shandu Haanefan, San Diego--W 4
Feb. 10—Ray Louis, Ocean Park --------W 4
Feb. 14—Babe Huerta, Hollywood ------D 4
Apr. 3—Babe Huerta, Los Angeles ----W 4
Apr. 25—Ray Louis, Hollywood ----------W 4
Apr. 28—Ruffin Brunner, Ocean Park---W 4
May 23—Clyde Coyhis, Hollywood ------KO 3
May 27—Adolph Alonzo, Los Angeles----W 4
June 17—Dixie Fleming, Los Angeles ----W 4
July 8—Virgil Door, Los Angeles ------W 4
Aug. 1—Richard Lopez, Hollywood ----KO 4
Sept. 12—Fred Garcia, Hollywood ------L 4
Sept. 16—Clyde Coyhis, Los Angeles ----W 4
Oct. 3—Freddy Garcia, Hollywood ----D 6
Nov. 28—Bob O'Fallon, Hollywood----KO 4
Dec. 19—Connie Smith, Hollywood -KO by 3

REUBEN JONES

Norfolk, Va., Light Heavyweight

1946

June 13—Dick Elliott, Richmond-------KO 2
July 26—Al Gulgut, Denville, N. J.------W 6
Aug. 16—Joe Barrett, New York City----W 4
Aug. 22—Billy Carrigan, Jersey City----L 4
Aug. 23—Tom McKeagney, N. Y. C.-----W 4
Sept. 17—John Harvey, N. Y. C.----------W 6
Sept. 23—John Harvey, Newark----------W 6
Sept. 27—Tom McKeagney, N. Y. C.-----W 4
Oct. 1—Wayne Armstrong, N. Y. C.----W 6
Oct. 30—Leroy Snead, Jamaica, L. I.----W 6
Dec. 6—Buster Peppe, N. Y. C.----------L 4

1947

Jan. 15—Billy Pappas, Jamaica ----------W 6
Jan. 21—Willie Hedgemond, N. Y. ------W 6
Apr. 30—Jimmy McCrawford, Jamaica ----------KO by 1
June 19—Henry Odom, N. Y.----------W 6
June 25—Henry Odom, N. Y.----------W 6
July 1—Jim Johnson, Norwalk --------W 6
July 8—Ricardo Radelli, Norwalk----KO 3
July 11—Al Zappalla, Long Beach------W 4
July 25—Andy Peppe, N. Y. C. ----------W 6
Sept. 16—James Johnson, Coney Island-KO 3
Sept. 22—Luther McMillan, Newark ----KO 1
Oct. 3—Tony Gillo, N. Y. ----------W 8
Nov. 3—Billy Cooper, Newark ---------L 10
Nov. 10—Joe Bennett, Newark --------KO 5
Dec. 1—Bill Poli, Newark----------W 8
Dec. 19—Dick Wagner, N. Y. C.----------L 6

TIPPY JONES

Asbury Park, N. J., Featherweight

1947

Oct. 6—Dave Nash, Asbury Park-------W 6
Nov. 3—Dave Nash, Asbury Park--------D 6
Dec. 11—Cleve Simmons, Phila.-----KO by 3

VINNIE "CASEY" JONES

New York Negro Middleweight

1945

Jan. 20—Johnny Robertson, Brooklyn --W 6
Jan. 25—Billy Morris, Baltimore---------L 6
Jan. 29—Bob Winters, Philadelphia----W 6
Jan. 31—Leroy Greenwood, Elizabeth KO 3
Feb. 7—Clarence Cummings, Elizabeth KO 1
Feb. 21—Benny Williams, Elizabeth------L 6
Mar. 9—Gene Gudgill, Detroit --------KO 7
Mar. 14—Henry Jordan, Elizabeth------KO 2
Mar. 19—Dan Calcano, Newark --------KO 3
Apr. 2—Walter LaMarr, New York-----KO 2
Apr. 12—Joe "Butch" Lynch, New Brunswick ----------KO 7
May 16—Charlie McPherson, Elizabeth KO 1
May 23—Cocoa Kid, Elizabeth----------L 10
June 15—Sidney Miller, New York------W 6
June 27—Roy Robinson, Harrisburg----KO 4
July 30—Johnny Finazzo, Washington---W 8
Aug. 1—Willis Scott, Elizabeth---------W 8
Aug. 6—Georgie Williams, Baltimore KO 5
Oct. 11—Oscar Suggs, Akron ---------KO 9
Oct. 15—Aaron Wade, New York----KO by 2
Oct. 25—Arthur Hardy, Akron---------KO 2

1946

Aug. 14—Levi Southall, Chicago-------KO 3
Oct. 7—John Roszina, Chicago--------KO 7

1947

Jan. 8—Cecil Hudson, Chicago ---------L 10
Aug. 18—Charley Hayes, Newark --------W 8
Oct. 28—Al Johnson, Chicago ----------L 10
Dec. 2—Elton Evans, Camden----------L 8

WATSON JONES

(Alex Watson)

Los Angeles, Cal., Negro Light Heavyweight

1943

Jan. 11—Acey Haynesworth, Ocean Park, Cal.----------W 6
Jan. 19—Al Callahan, Los Angeles----KO 5
Jan. 26—Acey Haynesworth, Los Ang---KO 2
Feb. 9—Willie Wright, Los Angeles----KO 2
Feb. 16—Bob Ford, Los Angeles--------KO 2
Feb. 22—Acey Haynesworth, Ocean Pk---W 6
Mar. 2—Acey Haynesworth, Los Ang--KO 2
Mar. 17—Willie Johnson, Hollywood----KO 6
Apr. 6—Jimmy Bivins, Los Angeles----L 10
Sept. 7—Sgt. Ernie Rios, Los Angeles--KO 6
Sept. 28—Sgt. Ernie Rios, Los Angeles----L 10
Nov. 2—Jimmy O'Brien, Los Angeles--KO 4
Dec. 7—Sgt. Ernie Rios, Los Angeles----D 10
Dec. 28—Jerry Goldberg, Los Angeles--NC 3

1944

Jan. 24—Sailor Johnny Harrison, Ocean Park ----------KO 4
Feb. 15—Battling Munroe, Los Angeles--W 10
July 26—Tiger Sheppard, El Paso--------W 10
Aug. 22—Fitzy Fitzpatrick, Los Angeles--L 10
Oct. 10—Louis Wise, Los Angeles-----KO 1
Oct. 31—Fitzy Fitzpatrick, L. Angeles-KO 1
Dec. 12—Jack Chase, Los Angeles------L 15
(For California Lightheavyweight Title)

1945

May 31—Billy Smith, Oakland-----KO by 11
June 19—Billy Smith, Los Angeles--------L 10
Aug. 8—Lou Brooks, Juarez----------KO 4
Aug. 29—Johnny Donnelly, Juarez-------D 10
Oct. 19—Al Jordan, Hollywood--------KO 5
Dec. 11—Tiger Sheppard, Los Angeles KO 10

1946

Jan. 7—Jimmy Bivins, San Fran.--KO by 6
Mar. 26—Walter Woods, Los Angeles----L 10
Aug. 6—Tommy Garland, Los Angeles--W 10
Sept. 24—Bobby Zander, Los Angeles----L 10
Oct. 9—Fitzie Fitzpatrick, L. A.---KO by 9

1947

Aug. 18—Sonny Andrews, Ocean Park --W 10
Sept. 16—Frisco James, San Diego ------W 10
Oct. 13—Tiger Sheppard, Ocean Park----D 10
Nov. 7—George Kochan, Hollywood --KO 5

AL JORDAN

Milwaukee, Wis., Welterweight

1944

Apr. 10—Eddie Kid Carson, Chicago----W 4
Apr. 28—Johnny Yoclus, Chicago-------W 4
May 5—Walter Holba, Milwaukee------W 4
May 19—Bill Eddy, Milwaukee----------L 5
June 9—Al Irwin, Minneapolis--------KO 5
July 7—Johnny Bratton, Chicago-KO by 4
Sept. 14—Rex Strouse, Milwaukee------KO 1
Nov. 10—Mickey Austin, Milwaukee----W 4
Dec. 8—A. C. Lee, Milwaukee----------W 5
Dec. 15—Archie Wilmer, St. Paul--------L 6

1945

Mar. 27—Del Cockayne, Minneapolis----KO 6
Apr. 27—Del Cockayne, St. Paul---------W 8
May 25—Eddie Simmons, Mi'waukee--KO 3
June 8—Bobby McIntyre, Milwaukee----L 8
Aug. 1—Bobby McIntyre, Milwaukee----W 8
Aug. 20—Arthur Price, Milwaukee-------W 8
Oct. 8—Juan Saragosa, Milwaukee----KO 3
Nov. 28—Jimmy Hampton, Milwaukee--KO 3
Dec. 10—Henry Majcher, Milwaukee----W 6

1946

Jan. 11—Mickey Wilson, Milwaukee---KO 2
Jan. 24—Dan Robinson, Chicago---------L 8
Mar. 5—Maxie Shapiro, Milwaukee-----W 10
Apr. 12—Howard Blyhl, Minneap.--KO by 3
Apr. 23—Danny Robinson, Milwaukee---W 8
June 4—Jim Pryor, Milwaukee--------KO 1
July 29—Al Gomez, Milwaukee----------W 8
Sept. 5—Al Gomez, Milwaukee----------W 6
Nov. 18—Wray Carter, Chicago----------D 8

1947

Jan. 22—Bill Tierney, Milwaukee ------L 8
Apr. 14—Baby Amador, Milwaukee----KO 1
May 13—Sammy Birch, Milwaukee ----KO 2
June 18—Gene Spencer, Milwaukee------W 8
Aug. 20—Rudy Zadell, Milwaukee------W 6
Oct. 3—Fred Bernhardt, Milwaukee--KO 1
Oct. 20—Bobby Plant, Milwaukee------W 10

AL JORDAN

Los Angeles Heavyweight

1942

July 27—Jesse Jackson, Chicago--------W 4
Aug. 3—Walter Schramm, Chicago----KO 4
Aug. 10—Dan Merritt, Chicago----------W 6

1943

Jan. 7—Willie Thomas, Philadelphia---D 6
Apr. 5—Clarence Brown, Chicago--KO by 1
Apr. 12—Leroy Lawson, Chicago--------W 8
Apr. 26—Joey Maxim, Chicago----------L 10
May 3—Hubert Hood, Chicago----------W 8
May 17—Willie Williams, Chicago------KO 5
June 28—Bob Garner, Chicago----------W 8
Sept. 8—George Fitch, Oakland, Cal.----L 8
Nov. 1—Bob Smith, Ocean Park--------W 10
Nov. 19—Bob Smith, San Diego----------W 10

1944

Feb. 14—Buddy Millard, San Fran. ------L 10
Feb. 25—Elmer Ray, San Diego----KO by 3
Apr. 5—Harold Blecksheer, Oakland---W 10
Apr. 19—Al Ware, Oakland----------KO 9
June 2—Jay D. Turner, San Diego------W 10
July 21—Jay D. Turner, Hollywood-----W 10
Dec. 8—Paul Hartnek, San Diego------KO 2

1945

Jan. 16—Fitzy Fitzpatrick, Los Angeles L 10
Mar. 16—Buddy Millard, Hollywood KO by 8
July 3—Johnny Haynes, Los Ang. KO by 8
Sept. 7—Joe Kahut, Port'and------KO by 5
Oct. 19—Watson Jones, Hollywood--KO by 5
Nov. 9—Gus Schlee, Cleveland------KO by 1

1947

Jan. 28—Tony Bosnich, San Jose --------L 10
Mar. 25—Newsboy Millich, Sacramento-KO 6
Apr. 28—Freddy Beshore, Ocean Park--L 10
June 3—Tony Bosnich, Sacramento-----L 10
Dec. 17—Al Spaulding, Oakland ----KO by 1

HENRY JORDAN

Born in Atlantic City, N. J. Negro Welterweight.

1942

Mar. 12—Frankie Grasso, Atlantic City-W 6
Mar. 26—Joey Stack, Atlantic City------W 6
Apr. 23—Jiggs Donohue, Atlantic City--L 6
May 7—Johnny Rudolph, Atlantic City-W 6
June 25—Mayon Padlo, Phila. ------KO by 6
Aug. 3—Frankie Allen, Allentown-----KO 5
Nov. 19—Teddy Horton, Philadelphia-----L 6
Dec. 4—Bobby Garcia, Philadelphia---KO 2
Dec. 14—Sandy Mack, Philadelphia------W 6
Dec. 25—Jiggs Donohue, Philadelphia ---L 6

1943

Feb. 11—Abie Kaufman, Philadelphia----W 6
Feb. 26—Red Rahn, Philadelphia--------D 8
Mar. 22—Red Rahn, Philadelphia--------W 6
Oct. 7—Frankie Saia, Philadelphia----W 6

1944

Feb. 10—Billy Arnold, Phila. --------KO by 1
Feb. 24—Julia Gallucci, Phila. ----------W 6
Mar. 16—Mike Evans, Phila. ----------W 8
Mar. 30—Buck Streater, Phila. --------NC 4
Apr. 6—Buck Streater, Phila. ----------D 8
Apr. 27—Milo Theodorescu, Phila. ------W 8
May 26—George Martin, Worcester-KO by 4
July 24—Solomon Stewart, Newark----KO 5
July 31—Doug Carter, Newark----------W 6
Aug. 14—Georgie Williams, Baltimore----L 6
Sept. 5—Jimmy Taylor, Phila. ----------W 6
Oct. 5—Jimmy Taylor, Phila. ----------W 6
Oct. 9—Harold Green, Newark----------L 8
Oct. 10—Genaro Rojo, Hartford--------L 10
Oct. 27—Jimmy Doyle, Boston----------L 10
Nov. 11—Bobby Lakin, Brooklyn--------L 8
Nov. 27—Chuck Hunter, Newark----KO by 2
Dec. 5—Eddie Moore, Trenton--------KO 3
Dec. 19—Oscar Suggs, Trenton----------W 8

1945

Jan. 6—Bert Lytell, Brooklyn------KO by 4
Jan. 10—Benny Williams, Elizabeth-----L 6
Jan. 16—Phil Palmer, Brooklyn--------D 8
Jan. 29—Bernie Miller, New York------NC 4
Feb. 5—Solomon Stewart, Newark------W 6
Feb. 13—George "Red" Doty, Hartford --W 10
Feb. 28—Jimmy Palmer, Elizabeth--------L 6
Mar. 6—Lige Drew, Hartford----------L 10
Mar. 14—Vincent Jones, Elizabeth---KO by 2
Apr. 3—Art Robinson, Hartford--------L 10
Apr. 10—Jerry Fiorello, Brooklyn--------W 8
Apr. 23—Lige Drew, Holyoke----------L 10
May 1—Joe Curcio, Jersey City----KO by 1
May 29—Art Robinson, Hartford--------W 10
June 18—Freddie Torres, Newark------KO 1
July 3—Morris Reif, Brooklyn----------L 8
July 24—Freddie Camuso, New Bedford W 10
July 31—Chalky Wright, Brooklyn--KO by 6
Aug. 13—Nava Esparza, Providence------L 10
Aug. 20—Johnny Jones, Providence------L 10
Aug. 28—Billy Morris, New Bedford------L 10
Sept. 24—Freddie Camuso, Providence---W 10
Oct. 8—Ralph Zanelli, Providence------L 10
Nov. 13—Danny Kapilow, Brooklyn--KO by 3
Dec. 10—Vic Costa, New Britain--------L 10

1946

Jan. 10—Cecil Hudson, Baltimore-------L 10
Feb. 7—Lou Fortune, Atlantic City-----D 8
Feb. 26—Vince La Salva, N. Y. C.-------L 8
Mar. 28—Bobby Ruffin, Baltimore-------W 10
Apr. 19—Vic Dellicurti, Baltimore------W 10
May 13—Steve Belloise, Baltimore-------L 10
June 11—Tony Falco, Hartford----------D 8
June 18—Tony Falco, Hartford----------D 10
July 9—Joey Albina, Norwalk----------L 8
July 15—Cecil Hudson, Brooklyn--------L 8
Aug. 22—Bernard Docusen, Brooklyn----L 10
Oct. 7—Ralph Zanelli, Baltimore-------L 10
Oct. 21—Leroy Haynes, New Britain----W 10
Oct. 28—Izzy Jannazzo, Providence------W 10
Oct. 31—Bee Bee Wright, Harrisb..KO by 3
Nov. 25—Wayland Douglas, Providence--L 10

1947

Jan. 21—Jimmy Hill, Hartford ----------W 10
Mar. 3—Mickey Doyle, Newark --------D 10
Mar. 25—Bobby Pryor, Hartford --------D 10
Mar. 31—Johnny Green, Newark --------L 10
Apr. 15—Norman Rubio, Queens ------KO 1
Apr. 22—Mickey Doyle, Youngstown----W 10
May 6—Norman Rubio, Queens --------D 10
May 20—Mike Birskovich, Youngstown-KO 3
June 6—Ray Spurlock, N. Y. C. --------W 6
June 25—Sonny Horne, Youngstown -----L 10
Aug. 20—Johnny Green, Youngstn..KO by 2
Sept. 9—Bernard Docusen, Elizabeth --L 8
Nov. 17—Joe Blackwood, Holyoke ------L 10
Dec. 8—Tony Riccio, Newark----------D 8
Dec. 22—Joe Curcio, Newark----------W 8

JOE JORDAN

New York Welterweight

1947

Jan. 7—Joe Poccia, Brooklyn ----------D 4
Jan. 21—Domingo Reyes, Brooklyn ----W 4
Feb. 11—Grady Winfield, Brooklyn ----W 4
Feb. 25—Lee Kirby, Brooklyn ----------KO 2
Mar. 8—Richie Long, Brooklyn --------W 4
Mar. 12—Dennis Ryan, Jamaica ----------W 4
Apr. 22—Pete Smith, Brooklyn ----KO by 2
May 6—Havill Jackson, New York----KO 1
May 24—Earl Shaw, Brooklyn ----------L 4
June 3—Earl Shaw, New York ----------L 4
June 12—Bob Searles, New York ------KO 1
June 18—Andy Suarez, Jamaica --------W 6
June 25—Lenny Dorham, Queens --------D 4
July 16—Bill Dooley, Jamaica ------KO by 5
Sept. 3—Leroy Queen, Jamaica --------KO 2
Sept. 24—Ray Jackson, Jamaica ----------W 4
Oct. 7—Bobby Lee, New York ----------KO 4
Oct. 14—Bernie Harper, Queens ------KO 1
Oct. 22—Bill Dooley, Jamaica ----------W 6
Nov. 15—Wally DeMaio, Brooklyn ------L 6
Nov. 25—Andy DePaul, N. Y. C.----------L 6
Dec. 17—Bill Dooley, Jamaica----------W 6
Dec. 26—Ray Solomon, N. Y. C. --------W 6

WALTER JORDAN

Greenwood Lake, N. J., Lightweight

1946

Aug. 14—Walter Peddie, Jer. City--KO by 1
Sept. 3—Jackie Pitts, Union City--------W 4

Nov. 12—Joe Ciarmella, Jersey City---KO 1
Nov. 26—Joe Miles, Jersey City-------KO 1
Dec. 3—Eddie Weyland, Jersey City--KO 2
Dec. 10—Sylvester Lake, Jersey City--KO 2

1947

Feb. 18—Dave Peters, Jersey City --KO by 2
Mar. 11—Herbie Johnson, White Plains--D 4
Mar. 18—Joe Poccia, White lPains ----KO 4
Mar. 25—Lew Robinson, Elizabeth------W 4
Apr. 1—Willie Lee, White Plains -----KO 2
Apr. 15—Ray Jackson, White Plains ----W 4
Apr. 26—Pete Arce, Brooklyn ----------W 4
May 6—Eldred Williams, White Plains--L 4
May 23—Jack Diamond, New York ------W 4

GENE JOYCE

Chicago, Ill., Lightweight

1946

May 20—Tiger Weems, Chicago----------W 5
May 31—Johnny Cesario, Minneapolis---L 6
June 10—Herman Mills, Chicago----------W 5
June 21—Eddie Prince, Hollywood---KO by 4
Aug. 12—Clem Custer, Chicago----------W 4
Aug. 19—Pat Bradley, Chicago---------KO 5
Sept. 9—Pat Bradley, Chicago---------KO 3
Sept. 17—Charley Pope, Milwaukee----KO 2
Oct. 11—Marion Rhoten, Milwaukee---KO 5
Oct. 21—Al Gualteri, Chicago----------KO 1
Oct. 24—Ted Weems, Michigan City----W 6
Oct. 31—Billy Tierney, Chicago----------D 6
Nov. 15—Al Gomez, Chicago----------W 6
Nov. 19—Nunzio Ferrera, Milwaukee----W 8
Dec. 16—Al Gomez, Chicago----------W 8

1947

Jan. 6—Nick Castiglione, Chicago--KO by 1
Jan. 24—Nick Castiglione, Chicago--KO by 2
Feb. 7—Bob Beamon, Gary, Ind. ------W 10
Mar. 3—Charley Baxter, Chicago ------L 8
Apr. 16—Leon Haire, St. Louis --------L 8
May 5—Wray Carter, Chicago ----------L 8
May 26—Cappy Benton, Chicago --------W 8
June 9—Wray Carter, Chicago ---------L 8
June 18—Al Jordan, Milwaukee----------L 8
Aug. 11—Robert Carrillo, Chicago ------D 6

JIMMY JOYCE

Born, 1923, Gary, Indiana. Negro Lightweight. Height, 5t ft. 6½ in.

1941

July 9—Ronald Born, Chicago----------W 4
Aug. 13—Vito Rizzo, Chicago----------W 4
Sept. 10—Billy Miller, Chicago---------KO 3
Sept. 24—Jackie Haley, Chicago---------KO 4
Oct. 24—Matt Dougherty, Chicago------L 6
Nov. 7—Matt Dougherty, Chicago-------L 6

1942

Feb. 13—Bill Parsons, Chicago----------W 4
Mar. 11—Gene Spencer, Chicago---------L 6
Aug. 17—Al Walker, Chicago----------KO 5
Aug. 31—Sam Parotta, Chicago----------L 6
Oct. 5—Alvin Gomez, Chicago----------L 8
Nov. 16—Al Walker, Chicago----------L 6
Nov. 30—Al Reasoner, Chicago----------L 6
Dec. 7—Bill Parsons, Newark----------W 5

1943

Jan. 4—Eddie Scott, Chicago----------KO 1
Jan. 25—Al Reasoner, Chicago----------D 8
Feb. 8—Jackie Nichols, Chicago--------W 6
Feb. 22—Al Reasoner, Chicago----------W 8
Mar. 8—Al Reasoner, Chicago----------W 12
Mar. 22—Al Gomez, Chicago----------L 10
Apr. 30—Doll Rafferty, Milwaukee------L 10
June 7—Fred Dawson, Chicago----------L 6
—Jimmy Martin, Chicago-------KO 5
June 14—Fred Dawson, Chicago----------L 8
July 26—Elbert Adams, Chicago----------D 4
Aug. 3—Al Gomez, Chicago----------D 10
Aug. 15—Denton Cobbins, Chicago-----KO 7
Aug. 30—Fred Dawson, Chicago----------L 10
Sept. 30—Al Gomez, Chicago----------D 10
Oct. 11—Al Gomez, Chicago----------L 12
Nov. 1—Roy Lewis, Chicago----------L 8
Nov. 29—Roy Lewis, Chicago----------KO 4
Dec. 10—Roy Lewis, Chicago----------W 10

1944

Jan. 21—Joey Pirrone, St. Louis---KO by 3
Jan. 28—Billy Miller, Detroit----------L 10
Feb. 28—Alex Jiminez, Chicago--------KO 7
May 8—Ted Christie, Chicago--------KO 6
June 5—Ted Christie, Chicago----------L 8
Aug. 21—Freddie Taylor, San Fran. ----KO 4
Sept. 6—Frankie Moore, Oakland------W 8
Sept. 27—Manuel Sierra, Oakland--------L 8
Oct. 18—Manuel Sierra, Oakland------KO 4
Nov. 1—Ray Salas, Oakland----------L 10

1945

Jan. 10—Manuel Sierra, Oakland--------L 10
Jan. 26—Cleo Shans, Hollywood----------L 10
June 4—Wesley Mouzon, Phila. ---KO by 5
June 29—Sonny Hampton, Erie, Pa.-------D 5
Aug. 3—Bill Eddy, Detroit ----------L 6
Sept. 17—Jimmy Martin, Chicago---------W 6
Sept. 24—Steve Bellus, Chicago---------W 6
Sept. 27—Lorenzo Juarez, Des Moines --KO 2
Oct. 9—Stanley Cieslak, Cincinnati----W 10
Oct. 29—Al Gomez, Chicago----------L 8
Nov. 12—Jackie Graves, Omaha---------KO 2
Dec. 13—Jackie Graves, Minneapolis----L 8

1946

Jan. 21—Jerry Martin, Chicago--------KO 1
Jan. 27—Melvin Bartholomew, New Orl. L 10
Feb. 3—Candy McDaniels, New Orleans L 10
Feb. 13—Willie Pep, Buffalo----------L 10
Mar. 8—Phil Terranova, St. Louis------L 10
Apr. 16—Roy Lewis, Denver----------KO 5
Apr. 23—Ted Christie, Denver---------KO 1
May 10—Sparky Reynolds, Indianapolis--L 10
May 20—Billy Graham, Baltimore-------L 10
May 27—Willie Pep, Minneapolis--------L 8
(Non-Title)
June 21—Vic Grupico, Hollywood--------L 10
July 15—Vic Grupico, San Francisco----L 10
July 25—Tony Chavez, San Jose---------L 10
Sept. 24—Tiger Weems, Hammond------KO 3
Oct. 24—Roy Lewis, Michigan City----KO 4
Nov. 18—Marion Rhoten, Chicago------KO 5
Nov. 26—Bobby Beamon, Michigan City-L 10

1947

Jan. 1—Juste Fontaine, Milwaukee-KO by 6
July 10—Jackie Graves, Owatonna, Minn.-L 10
Oct. 27—Al Beldesino, Rochester----KO by 1
Nov. 18—Keith Nuttall, Kansas City ----L 10
Nov. 24—Al Baldisano, Rochester---------L 10
Dec. 16—Jimmy Warren, Brooklyn KO by 5

WILLIE JOYCE

Born in Chicago. Negro Lightweight. Height, 5 ft. 6 in.

1937

—Battling Raymond, Chicago ---W 4

1938

Jan. 5—Gene Spencer, Chicago--------W 5
Jan. 31—Sam Scully, Chicago----------W 5
Feb. 11—Gene Spencer, Chicago-------KO 3
Mar. 14—Billy Sparks, Chicago---------KO 4
Apr. 4—Frankie Agnes, Chicago-------W 5
May 2—Frankie Agnes, Chicago--------W 5
May 31—George VanDerHayden, Chi. --W 5
June 20—George VanDerHayden, Chi.---W 8
July 25—Billy Miller, Chicago---------KO 5
Oct. 28—Frankie Kid Covelli, Chicago---L 10
Sept. 23—Frankie Kid Covelli, Chicago--W 10
Nov. 24—Armando Sicilia, Chicago------W 10
Nov. 28—Jimmy Scully, Gary----------W 8
Dec. 21—Bobby McIntyre, Chicago------D 10

1939

Jan. 6—Bobby McIntyre, Chicago------W 10
Jan. 20—Lew Jenkins, Chicago----------D 10
Feb. 17—Lew Jenkins, Chicago----------W 8
Feb. 24—Lew Jenkins, Chicago----------W 8
Aug. 2—Maxie Fisher, Chicago---------KO 2
Sept. 14—Joe Torres, Brooklyn----------W 8
Oct. 12—Herbie Gilmore, New York---KO 2
Nov. 3—Willie Cheatum, New York----D 8

1940

Jan. 20—Young Kid McCoy, Chicago-----D 8
Apr. 5—Nick Castiglione, Chicago------W 8
May 17—Jorge Morelia, Chicago----------L 10
June 5—Joey Silva, Chicago ----------W 10
July 12—Jorge Morelia, Chicago-------KO 1
July 19—Jorge Morelia, Chicago--------KO 1
Dec. 9—Joe Ghnouly, Hammond, Ind.--L 10

1941

June 16—Nick Castiglione, Chicago------W 8
July 14—Harvey Dubs, Chicago----------W 10
Aug. 13—Leonard Bennett, Chicago-----W 10
Sept. 24—Baby Breese, Chicago ----------W 10
Nov. 10—Ted Christie, Chicago --------KO 2
Nov. 24—Aldo Spoldi, Chicago----------D 10

1942

Jan. 19—Billy Davis, Chicago ..... W 10
Feb. 9—Tony Motisi, Chicago ..... L 10
Mar. 23—Jimmy Maddox, Chicago ..... KO 1
Apr. 13—Sammy Secreet, Chicago ..... W 10
Apr. 27—Tony Ferrara, Chicago ..... W 10
May 18—Mike Evans, Chicago ..... W 10
June 8—Matt Dougherty, Chicago ..... W 8
June 12—Carmelo Fenoy, Chicago ..... W 10
July 6—Harvey Dubs, Chicago ..... W 10
July 27—Harvey Dubs, Chicago ..... W 12
Aug. 27—Joey Peralta, Chicago ..... W 10
Sept. 25—Slugger White, New Orleans ..... W 12
Oct. 26—Carmen Notch, Detroit ..... W 10
Dec. 14—Leo Rodak, Detroit ..... KO 4

1943

Jan. 4—Slugger White, Baltimore ..... L 15
Feb. 9—John Thomas, Los Angeles ..... W 12
Mar. 2—Henry Armstrong, Los Angeles ..... W 10
July 24—Henry Armstrong, Hollywood ..... L 10

1944

Jan. 17—Victor Grupico, San Fran. ..... KO 5
Feb. 11—Jerry Moore, San Fran. ..... W 10
Mar. 3—Leo Rodak, Hollywood ..... L 10
Mar. 21—Johnny Thomas, Los Angeles ..... L 10
May 2—Ray Lunny, Los Angeles ..... KO 8
(California Lightweight Title)
May 22—Pete Lello, San Fran. ..... KO 7
June 2—Henry Armstrong, Chicago ..... W 10
July 7—Willie Pep, Chicago ..... L 10
Aug. 21—Henry Armstrong, San Fran. ..... L 10
Sept. 6—Chester Slider, Oakland ..... W 10
Sept. 27—Chester Slider, Oakland ..... W 10
Nov. 13—Ike Williams, Phila. ..... W 10

1945

Jan. 8—Ike Williams, Philadelphia ..... L 12
Feb. 5—Chalky Wright, Philadelphia ..... W 10
Mar. 2—Ike Williams, New York ..... W 12
Apr. 17—Chalky Wright, Los Angeles ..... L 10
May 1—Genaro Rojo, Los Angeles ..... W 10
June 8—Ike Williams, New York ..... W 10
June 20—Dave Freeman, Philadelphia ..... W 10
July 13—Bobby Ruffin, New York ..... W 12
Aug. 3—Tippy Larkin, New York ..... L 10
Aug. 20—Morris Reif, Washington ..... W 10
Sept. 14—Danny Bartfield, New York ..... KO 6
Oct. 19—Joey Barnum, Chicago ..... D 10
Nov. 12—Allie Stolz, New York ..... L 10
Nov. 23—Joey Barnum, Chicago ..... W 10
Dec. 14—Beau Jack, New York ..... L 10

1946

Feb. 15—Allie Stolz, New York ..... W 10
Mar. 11—Jackie Wilson, Washington ..... KO 5
Mar. 15—Danny Kapilow, New York ..... D 10
Mar. 25—Bobby Zollo, Boston ..... W 10
Apr. 9—Ruby Garcia, Kansas City ..... KO 2
Apr. 16—Jimmy Hatcher, Toronto ..... NC 6
Apr. 29—Tippy Larkin, Boston ..... L 12
(Junior title match—Welterweight)
July 24—Maxie Starr, Providence ..... W 10
Aug. 2—Danny Kapilow, New York ..... W 10
Sept. 13—Tippy Larkin, New York ..... L 12
(Junior welter title match)
Oct. 31—Johnny Bratton, Chicago ..... L 10
Nov. 15—Nick Castiglione, Chicago ..... W 10
Dec. 20—Johnny Bratton, Chicago ..... L 10

1947

Jan. 13—Ernie Petrone, New Haven ..... D 10
Mar. 24—Johnny Cesario, Boston ..... L 10

JOHNNY JULIANO

Paterson, N. J. Featherweight

1944

Aug. 3—Tom Jennings, Brooklyn ..... L 6
Aug. 7—Walter Cabey Lewis, L. I. C. ..... D 6
Aug. 17—Walter Cabey Lewis, B'klyn ..... KO 5
Aug. 31—Tom Jennings, Brooklyn ..... KO 5
Sept. 11—George Cooper, L. I. C. ..... W 8
Sept. 21—Benny Saladino, Brooklyn ..... KO 4
Sept. 30—Walter Cabey Lewis, B'klyn ..... KO 2
Oct. 14—Clyde English, Brooklyn ..... W 8
Oct. 24—Freddie Russo, White Plains ..... L 8
Nov. 24—Clyde English, N. Y. C. ..... W 6
Nov. 30—Georgie Cooper, Belleville ..... D 8
Dec. 14—Clyde English, Belleville ..... W 8

1946

May 24—Tony Roberts, Boston ..... W 6
June 5—Spider Armstrong Providence W 10
July 1—Danny Carabella, New York ..... L 8
July 8—Walter Cabey, Long Bch., L. I. L 8
Oct. 2—Spider Armstrong, Prov. ..... KO by 1

1947

May 23—Young Roundtree, Asbury Park ..... W 6
June 16—Billy Gillard, Asbury Park ..... W 6
July 7—Harry Diduck, Asbury Park ..... D 6
Aug. 1—Billy Reed, Asbury Park ..... KO 4
Sept. 22—Cleve Simmons, Asbury Park ..... W 6
Dec. 4—Nick Stato, Fall River ..... D 10
Dec. 11—Nick Stato, Fall River ..... L 10

YOUNG JUNIOR

Springfield, Mass., Negro Lightweight

1945

Sept. 24—Armand St. John, Holyoke ..... W 4
Oct. 8—Armand St. John, Holyoke ..... W 4
Oct. 22—Benny Davis, Holyoke ..... KO 3
Oct. 29—Armand St. John, Holyoke ..... W 4
Nov. 5—Don Blanchard, Holyoke ..... KO 2
Nov. 9—Teddy Swain, Worcester ..... KO by 5
Dec. 5—Gene Leblanc, Brockton ..... KO by 1
Dec. 10—Jerry Lavigne, Holyoke ..... KO 3

1946

Feb. 18—Gene Davis, Holyoke ..... W 6
Mar. 4—Rollie Renaud, Holyoke ..... W 6
Mar. 18—Chuck Kelly, Holyoke ..... W 6
Mar. 25—Archie Goodbee, Holyoke ..... L 6
May 6—Joey Schultz, Holyoke ..... W 6
June 12—Billy Warren, Worcester ..... W 6
July 8—Chilendrino Valencia, Springfield ..... KO by 4
Aug. 2—Joe Monteiro, Pittsfield ..... W 6
Aug. 15—Roy Andrews, Pittsfield ..... L 6
Aug. 22—Blond Tiger, Bristol ..... D 8
Aug. 30—Lee Salerno, Pittsfield ..... L 6
Sept. 2—Dino Bleta, Springfield ..... L 6

1947

Jan. 6—Harry Hintlian, Provid. ..... KO by 3
Jan. 27—Blond Tiger, Boston ..... W 6
Feb. 11—Johnny Holmes, Hartford ..... W 6
Feb. 21—Al Smith, Athol ..... D 8
Feb. 24—Thompson Harmon, New Britain ..... W dis. 2
Mar. 7—Al Smith, Athol ..... D 8
Mar. 17—Dusty Rivers, Providence ..... W 8
Apr. 11—Bobby English, Athol ..... W 8
May 5—Roy Andrews, Providence ..... W 8
May 9—George Reneault, Norwich ..... L 6
June 3—Billy Carroll, North Adams ..... KO 3
July 18—Joe Martino, North Adams ..... W 10
July 28—Hubert Gagnier, Springfield ..... W 6
Aug. 4—Dino Bleta, Springfield ..... W 8
Aug. 22—Corky Davis, North Adams ..... KO 5
Sept. 26—Filberto Osario, Worcester ..... W 10
Oct. 10—Roy Andrews, Worcester ..... L 10
Dec. 1—Leon LeBlond, Lewiston ..... W 10

BILLY JUSTINE

Philadelphia, Pa., Welterweight

1946

Mar. 21—Al Vittoria, Philadelphia ..... L 6
Apr. 25—Charley Williams, Philadelphia W 6
Sept. 10—Billy Mimms, Philadelphia ..... W 6
Sept. 17—Mayon Padlo, Philadelphia ..... W 8
Oct. 10—Willie Cheatum, Philadelphia ..... W 6
Oct. 24—Billy Nixon, Philadelphia KO by 7
Nov. 13—Bob Maloney, Philadelphia ..... D 6
Dec. 9—Bob Maloney, Philadelphia ..... D 8

1947

Jan. 2—Artie DiPietro, Philadelphia ..... KO 2
Jan. 16—Doug Ratford, Philadelphia ..... L 8
Feb. 6—Jerome Frazier, Phila. ..... KO by 1
Feb. 20—Pete Spotti, Philadelphia ..... W 6
Mar. 27—Johnny Williams, Phila. ..... KO by 2
May 15—Chuck Cooper, Philadelphia ..... KO 2
July 10—Otis Graham, Camden ..... D 8
Aug. 28—BeeBee Wright, Atlantic City ..... L 8
Sept. 18—Kid Gavilan, Philadelphia ..... L 8
Nov. 27—George Hill, Philadelphia ..... W 6

NICK KACHARDUS

Chicago, Ill. Featherweight

1945

Jan. 29—Tito Green, Chicago ..... KO 1
Mar. 5—Ralph Balkin, Chicago ..... KO 2
Mar. 12—Billy Sparks, Chicago ..... KO by 4
May 18—Don O'Connor, Chicago ..... KO 2
May 21—Ted Varnador, Chicago ..... L 4
June 4—Billy Clark, Chicago ..... KO 3
June 18—Ted Varnador, Chicago ..... L 4

July 9—Spider Thomas, Chicago.....L 4
July 17—Duane Hoag, Oklahoma City KO by 2
Oct. 22—Andy Duncan, Chicago....KO by 2

1946

Sept. 24—Bunny Berrigan, Chicago..KO by 2
Dec. 17—Dave Hughes, Chicago.....W 4
Dec. 31—Baby Amador, Chicago....KO by 2

1947

Jan. 1—Bunny Berrigan, Milwaukee....L 4
Feb. 3—Bunny Berrigan, Chicago..KO by 2
Apr. 14—Billy Barrett, Chicago.....W 4
Apr. 23—Pat Murphy, Green Bay.....L 4
July 21—Dick Dalton, Chicago.....W 4
Aug. 22—Augie Soave, Flint.....KO by 1
Oct. 27—Rocco DeFilippi, Chicago.....KO 2
Nov. 3—Carmen Iacobucci, Chic...KO by 3
Nov. 21—Glen Flanagan, Minneapl. KO by 3
Dec. 8—Rocco DeFilippi, Chicago.....W 4
Dec. 22—Carmen Iacobucci, Chicago ....L 4

TOMMY KACZMAREK

Elizabeth, N. J. Featherweight

1947

July 23—Tim Healey, Elizabeth.....W 4
Aug. 5—Bill Sheely, Elizabeth.....W 4
Aug. 19—Fred Smith, Elizabeth.....L 4
Oct. 28—George Wright, Jersey City.....W 4
Nov. 11—Willie King, Jersey City.....W 4
Dec. 2—Fred Montforte, Jersey City.....L 4
Dec. 16—Fred Montforte, Jersey City.....L 4

JOE KAHUT

Born at Woodburn, Oregon, on June 19, 1923. Heavyweight. Had no amateur bouts. Started boxing professionally in 1941 at Salem, Oregon. Won seven preliminary bouts in Salem.

1942

Dec 4—Dickie Bird, Portland, Ore.....KO 3
Dec. 18—Johnny Cobell, Portland, Ore..KO 2

1943

Jan. 1—Leroy Wade, Portland, Ore...KO 5
Mar. 26—Speedy Cannon, Portl'd, Ore..KO 5
Apr. 16—Jimmy Allen, Portland, Ore...KO 6
May 14—Roman Starr, Portland, Ore....W 10
June 15—Lou Pitts, Portland, Ore.....W 10
July 12—Young Otto, Portland, Ore.....W 10
July 30—Bob Berger, Salem, Ore.....W 10
Aug. 27—Jim Walker, Portland, Ore....KO 3
Sept. 24—Leo Turner, Portland, Ore.....D 10
Nov. 5—Leo Turner, Portland, Ore.....D 15
(Oregon State Middleweight Championship)
Dec. 17—Jimmy Casino, Portland, Ore...D 10

1944

Jan. 1—Dallas Bennett, Portland.....KO 4
Feb. 4—Pedro Hermosillo, Portland....W 10
Feb. 18—Billy Sullivan, Portland.....KO 3
Mar. 17—Pedro Rodriguez, Portland....KO 4
Apr. 21—Bob Blevins, Portland.....W 10
May 26—Lloyd Marshall, Portland.....L 10
July 28—Leo Turner, Portland.....KO 15
Aug. 25—Verne Earling, Portland.....KO 11
Sept. 25—Costello Cruz, Portland...KO by 8
(Pacific Coast Light Heavy title)
Oct. 27—Paul Hartnek, Portland.....KO 3
In U. S. Navy

1945

Mar. 2—Jack Huber, Portland.....KO 3
May 4—Jack Dillich, Portland .....KO 3
May 25—Moose Kennedy, Portland....KO 9
Aug. 16—Moose Kennedy, Portland....KO 5
Sept. 7—Al Jordan, Portland.....KO 5
Oct. 12—Fitzy Fitzpatrick, Portland....W 10

1946

Jan. 11—Gus Lesnevich, Portland..KO by 1
Feb. 15—Johnny Butler, Portland.....KO 3
Mar. 29—Buddy Millard, Portland.....KO 2
Apr. 16—Fitzy Fitzpatrick, Los Angeles KO 7
May 17—Bob Nestell, Portland.....KO 4
June 4—Fitzy Fitzpatrick Los Angeles D 10
June 28—Jack Hughes, Portland.....KO 3
July 26—Fitzy Fitzpatrick, Portland....W 15
Sept 6—Costello Cruz, Portland.....L 10
Oct. 29—Freddie Schott, Los Angeles...W 10

1947

Feb. 4—Bobby Zander, Los Angeles....L 10

DANNY KAPILOW

Born, March 16, 1921, Bronx, N. Y. Welterweight. Height, 5 ft. 7½ in.

1941

Jan. 7—Al Dicarluccio, White Plains....W 4
Jan. 14—Al Dicarluccio, N. Y. C.....KO 3
Nov. 11—Ray Novelli, White Plains.....W 6
Mar. 1—Frank Fariello, Brooklyn.....W 4
Mar. 11—Frankie Haynes, Brooklyn.....W 4
Mar. 22—Jackie Savino, Brooklyn.....KO 2
Apr. 1—Pete Bayrun, Brooklyn.....D 4
Apr. 15—Frankie Haynes, White Plains..KO 3
Apr. 22—Frank Cardinal, Brooklyn.....W 4
May 22—Steve Riggio, N. Y. C.....W 4
June 12—Gene Johnson, Brooklyn.....W 6
June 17—Pete Bayrun, Astoria, L. I.....W 6
June 23—Frankie Ray, N. Y. C.....W 6
July 21—Meyer Seigel, N. Y. C.....KO 4
Aug. 4—Ray Rovelli, N. Y. C.....W 6
Aug. 7—Lloyd Lasky, Brooklyn.....KO 5
Aug. 18—Alfred Barja, N. Y. C.....W 6
Sept. 23—Mel Williams, Brooklyn.....W 6
Oct. 4—Ricardo Luca, Brooklyn.....W 6
Oct. 28—Freddy Lewis, White Plains...KO 5
Nov. 11—Ray Rovelli, White Plains.....W 6
Dec. 2—Randy Brown, White Plains....L 6

1942

Jan. 6—Chico Pacheco, N. Y. C.....KO 2
Jan. 13—Johnny Williams, Brooklyn..KO 2
Feb. 3—Marty King, Brooklyn.....W 8
Feb. 17—Cosby Linson, Brooklyn.....W 6
Feb. 23—Fred Domico, N. Y. C.....KO 1
Mar. 3—Bobby Cummings, Brooklyn....W 8
Mar. 24—Francisco Montaneri, Brooklyn..W 8
Apr. 11—Vinnie Rossano, Brooklyn.....D 8
May 22—Vinnie Rossano, N. Y. C.....L 6
June 9—George Martin, N. Y. C.....W 8
June 30—Lee Wright, Brooklyn.....W 8
July 14—Freddie Archer, N. Y. C.....D 10
Aug. 6—Freddie Archer, N. Y. C.....W 8
(In U. S. Coast Guard.)

1943

Dec. 6—Solomon Stewart, Newark.....W 8
Dec. 18—Verne Patterson, Brooklyn....W 8

1944

Aug. 18—George Red Doty, N. Y. C. .....W 6
Aug. 30—Leroy Saunders, Elizabeth....KO 3
Sept. 23—Bobby Lakin, Brooklyn.....D 8
Oct. 6—Rocky Graziano, N. Y. C. .....D 10
Nov. 3—Sheik Rangel, N. Y. C. .....W 10

1945

June 12—Don Ellis, Washington.....W 6
June 25—Smuggy Hersey, Washington..W 8
July 16—Ernie Robinson, L. I. C.....KO 6
Aug. 7—Vincent LaSalva, Bronx.....L 10
Aug. 22—Bobby Giles, Cleveland.....KO 4
Sept. 19—Phil Palmer, Bronx.....W 10
Oct. 24—Sammy Angott, Washington....L 10
Nov. 13—Henry Jordan, Brooklyn.....KO 3
Nov. 26—Gene Burton, Pittsburgh.....KO 1
Dec. 10—Sammy Angott, Pittsburgh.....L 10

1946

Feb. 25—Wesley Mouzon, Philadelphia W 10
Mar. 15—Willie Joyce, N. Y. City.....D 10
May 9—Freddie Addeo, Orange.....KO 7
May 17—Nunzio Ferrara, Jacksonville W 10
June 3—Dorsey Lay, Philadelphia.....W 10
June 17—Aaron Perry, Washington.....KO 3
Aug. 2—Willie Joyce, N. Y. City.....L 10
Aug. 19—Beau Jack, Washington.....L 10

1947

Feb. 18—Johnny Bratton, Chicago.....L 10
Mar. 24—Jimmy Doyle, Cleveland.....L 10
June 16—George B. Smith, Albany.....W 10
July 14—Smuggy Hursey, Washington, D. C. .....KO by 1
Aug. 1—Smuggy Hursey, Washington, D. C. .....D 10
Sept. 25—Gene Burton, Chicago .....L 10

RALPH KAPLAN

New York Middleweight

1946

Oct. 16—Bill Day, Miami.....KO 3
Nov. 6—Jack Patton, Miami.....L 6
Dec. 4—Tony Rossi, Miami.....W 4
Dec. 11—Johnny Green, Miami.....KO 4

1947

Feb. 15—Jack Biddle, Palm Beach..KO by 3
Apr. 30—Jack Patton, Miami .....W 6
May 30—Les Flowitt, Miami.....D 6
June 4—Jack O'Brien, Miami.....KO 2

NICK KASHUBA

New York Middleweight

1946

July 29—Dallas Martin, N. Y. City....KO 1
Aug. 6—Eli DeLaRoach, N. Y. City....KO 2
Aug. 16—Julie Cross, N. Y. City.....KO 3
Aug. 26—Lacy Murphy, Brooklyn.....KO 2
Sept. 5—Frank Schmidt, Brooklyn.....KO 4
Sept. 9—Freddie Graham, Brooklyn KO by 2
Nov. 5—Tommy Burke, Brooklyn.....KO 4
Dec. 23—Pete Muscanera, Brooklyn.....W 8

1947

Jan. 7—Antonio Carmona, Brooklyn....W 8
Feb. 17—Ernie Copeland, New York.....W 8
Mar. 15—Charlie Howard, Brooklyn.....W 8
Mar. 31—Jimmy Allen, New York.....L 8
Apr. 26—Freddy Wilson, Brooklyn.....W 8
May 16—Jimmy Allen, New York.....L 6
June 12—Tommy Houston, New York....L 8
July 15—Horace Bailey, Coney Island...W 8
July 18—Hy Bronstein, New York.....L 6
Aug. 14—Herbie Kronowitz, Brooklyn...W 10
Sept. 18—Sonny Horne, Brooklyn.....L 10
Nov. 18—Harold Green, Brooklyn.....L 8

HERBIE KATZ

Born, Nov. 24, 1919, Brooklyn, N. Y. Heavyweight. Height, 5 ft. 11 in.

1935

Knockouts: Charlie Hicks, 1; Johnny Walsh, 2; Pete Jankos, 2. Draw: Henry Foster, 4.

1936

Feb. 18—Teddy Movan, Brooklyn.....W 4
Feb. 22—Henry Foster, Brooklyn.....KO 3
Mar. 28—Mike Licari, Brooklyn.....W 4
Mar. 31—Herman Mahlstedt, N. Y. C....W 4
Apr. 19—Mike Licari, Brooklyn.....W 4
May 5—Teddy Movan, Brooklyn.....L 4
June 2—Bob Ice Cream, Brooklyn.....W 4
Aug. 3—Mamelio Ortiz, N. Y. C.....KO 2
Aug. 12—Mike Licari, Brooklyn.....W 4
Aug. 28—Mario Pardini, Brooklyn.....W 6
Sept. 15—Billy DeVries, N. Y. C.....KO 2
Oct. 10—Eddie Slavin, Brooklyn.....KO 1
Oct. 22—Jimmy Brown, Pitts.....W 6
Nov. 17—Gordon Donohue, Brooklyn....W 6
Dec. 14—Al Cocozza, N. Y. C.....L 6

1937

Jan. 13—Tex Irwin, N. Y. C.....W 6
Jan. 18—Whitey Schramm, Pitt.....L 6
Apr. 14—Mario Caroselli, N. Y. C.....W 4
May 5—Al Cocozza, Brooklyn.....KO 3
May 26—Larry Schuk, N. Y. C.....W 6
June 23—Dan Roberts, Brooklyn.....KO 3
July 6—Leo Red Finnegan, B'klyn....KO 5
July 27—Cuban Luis, Brooklyn.....W 8
Aug. 17—Tony Celli, Brooklyn.....KO 3
Aug. 31—Caspar LaRosa, Brooklyn.....KO 5
Sept. 28—Paul Pirrone, N. Y. C.....KO 5
Oct. 12—Ralph Chong, N. Y. C.....KO 1
Nov. 19—Gus Lesnevich, N. Y. C.....L 8
Dec. 7—Eddie Maguire. N. Y. C.....KO 7

1938

Jan. 15—Johnny Pavlovich, Brooklyn..KO 5
Jan. 24—Al Quaill, Pitts.....L 8
Mar. 11—Buddy Ryan, N. Y. C.....KO 1
Mar. 21—Al Zappala, Newark.....KO 7
Apr. 18—Ray Miller, Newark.....W 8
May 20—Stanley Hasrato, N. Y. C.....W 6
June 14—Ray Miller, Newark.....L 8
Nov. 10—Gene Stanley, Brooklyn.....KO 3
Nov. 14—Frankie Caris, Phila.....L 6

1939

Jan. 12—Ray Miller, Eliza.....W 8
Apr. 6—Mario Liani, N. Y. C.....W 8
May 12—Henry Cooper, N. Y. C.....L 6
Aug. 28—Curtis Sheppard, Wdhaven. KO by 1
Sept. 12—Curtis Sheppard, Brooklyn....W 8

1940

Jan. 23—Jarl Johnsen, Brooklyn.....KO 2
Apr. 23—Solly Krieger, Brooklyn...KO by 4
June 5—Stanley Hasrato, Yonkers.....W 8
Sept. 16—Joe Barr, Phila.....KO 3
Oct. 7—Bobby Jones, Phila.....KO 5
Nov. 11—Gus Dorazio, Phila.....L 8
Dec. 9—Gus Dorazio, Phila.....L 10

1941

Feb. 21—Melio Bettina, N. Y. C.....KO by 9
Apr. 8—Felix Del Paoli, Wash., D. C..KO 4
Apr. 14—Al Williams, Phila.....KO 6
May 19—Joe O'Gatti, Phila.....KO 5
June 18—Henry Cooper, N. Y. C.....W 6
Aug. 29—Bob Smith, Atl. City, N. J.....W 8
Dec. 9—Tony Musto, Brooklyn.....W 8

1942

Jan. 5—Lou Brooks, Philadelphia.....L 10
Mar. 10—Joey Maxim, Cleveland....KO by 6
June 11—Danny Cox, Elizabeth.....D 8
July 21—Shelton Bell, Toledo.....KO by 3
Oct. 30—Shelton Bell, N. Y. C.....W 6
Nov. 9—Henry Allen, Philadelphia.....W 10
Dec. 1—Tommy Campanella, N. Y. C...KO 4
Dec. 22—Jimmy Gordon, Brooklyn ....KO 1

1943

Jan. 2—Eddie Wilson, Philadelphia....W 10
Jan. 12—Tony Musto, Brooklyn.....L 10
Apr. 22—Bob Jacobs, Philadelphia..KO by 5
June 1—Tony Galento, Tampa.....KO by 1

1944

Jan. 22—Al Stephany, Brooklyn.....W 8
Feb. 10—James Polk, H. Park.....KO 6
Feb. 22—Oscar Goode, Brooklyn.....W 8
Mar. 2—Indian Deathpaine, H. Park....W 8
Mar. 7—Charley Chambers, Brooklyn.KO 4
Apr. 13—Joe Butch Lynch, H. Park....KO 6
Apr. 27—Oscar Goode, H. Park.....L 8

1945

Feb. 10—James Polk, Brooklyn.....KO 5
July 3—Jimmy Carollo, L. I. C.....L 8

1946

July 12—Luther McMillan, Long Beach W 8
Sept. 14—George Kochan, Brooklyn.KO by 2

1947

June 16—Johnny Halloway, Brooklyn..KO 6
June 30—Mike Belluscio, Queens.....W 8
Aug. 18—Gino Buonvino, Coney Island..D 10
Oct. 14—Phil Muscato, Buffalo .....KO by 4
Nov. 24—Harold Johnson, Philadel. KO by 1

PAUL KAYLOR

Pacific Coast Middleweight

1947

Jan. 17—John L. Davis, San Fran...KO by 1
Feb. 25—Robert Smith, Sacramento....KO 4
Mar. 4—Jim Simmons, Sacramento....KO 2
May 13—Tut Tabor, Sacramento.....KO 7
June 24—Joe Orosco, Sacramento.....D 1
(Cuts)
Sept. 16—J. T. Ross, Sacramento....KO by 4
Oct. 28—Joe Orosco, Sacramento.....KO 6
Nov. 4—Phil Angieri, Sacramento..KO by 5

BILLY KEARNS

Wethersfield, Conn. Welterweight

1944

Apr. 11—Walter Kuhla, Hartford.....KO 4
Apr. 18—Joe Guardino, Hartford.....KO 1
Apr. 21—Lou Montiero, Norwich.....W 4
Apr. 25—Teddy Macklin, Hartford.....D 4
May 5—Al Dione, New Haven.....KO 4
May 16—Verne Atkins, Hartford .....KO 2
May 23—Al Bishop, Hartford.....KO 2
June 6—Tom Collins, Hartford.....W 6
June 20—Ray Murray, Hartford.....KO 2
June 27—Tom Collins, ...L 6
July 3—Irish Sandy Mack, Springfield.L 8
July 11—Charlie Moore, Hartford.....W 6
July 31—Gene Brown, Springfield.....L 6
Sept. 5—Frankie Daniels, Hartford.....L 6
Sept. 18—Willie Scott, Springfield.....W 6
Sept. 25—Frankie Ross, Springfield.....L 6

1945

Dec. 18—Bobby Hicks, Hartford.....W 6

1946

July 24—Henry Holt, Hartford.....W 6
Aug. 6—Al Evans, Hartford.....KO by 1
Sept. 3—Al Evans, Hartford.....W 6
Sept. 9—Leroy Haynes, Springfield.....W 6

Sept. 16—Charley Early, Springfield KO by 4
Nov. 12—Jackie Maddox, Hartford D 6
Nov. 19—Gabby Poulin, Hartford KO 5
Dec. 16—Al Smith, Holyoke KO 6

1947

Feb. 4—Hank Faro, Hartford KO 1
Feb. 10—Johnny Noce, New Haven KO 1
Feb. 17—Russ Bailey, New Haven KO 6
Mar. 4—Carter Holmes, Hartford W dis. 4
Mar. 21—Johnny Coe, Waterbury W 6
Mar. 25—Johnny Noce, Hartford KO by 2
(Cut eye)
Apr. 22—Everett Chapman, Hartford W 6
May 13—Mario Trigo, Hartford L 6
June 4—Ted Murray, Bristol L 6
June 10—Marcel Pacheco, Norwalk L 6
July 1—Sal Cesario, Hartford W 6
July 15—Eddie York, Hartford D 6
Aug. 5—Carey Mace, Hartford D 8
Aug. 12—Eddie York, Hartford W 8
Aug. 18—Dave Williams, Springfield L 6
Aug. 28—Shamus McCray, Meriden W 8
Sept. 12—Shamus McCray, Meriden L 8
Sept. 16—Sam Walker, Springfield W 6
Sept. 22—Chico Pacheco, New Haven W 6
Sept. 25—Bob Baldwin, Bridgeport L 6
Oct. 1—Sam Walker, Hartford W 6
Oct. 6—Shamus McCrea, Bridgeport L 6
Oct. 20—Don Williams, Holyoke W 8
Nov. 20—Mike Saad, Worcester W 8
Dec. 1—Richard Polite, Boston W 10
Dec. 15—Shamus McCrea, New Britain L 10
Dec. 29—Beau Jack, Providence L 10

BOB KEELING

Cincinnati, O., Featherweight

1947

June 9—Carmen Iacobucci, Cincinnati L 4
Aug. 13—Jim Christer, Cincinnati KO by 3
Nov. 10—Carmen Iacobucci, Cincinnati D 4
Dec. 8—Jim Christer, Cincinnati W 4

WALT KEENE

Pittsburgh, Pa., Lightweight

1946

May 2—Billy Skagg, Pittsburgh KO 5
Mar. 7—Chet Martin, Pittsburgh KO by 2
June 18—Steve Bellus, Manchester W 6
July 18—Nick Phimiani, Brooklyn W 6
Aug. 1—Vinnie DeMarco, Brooklyn D 6
Aug. 22—Jimmy Stokes, Brooklyn W 6
Sept. 2—Leonard Caeser, Brooklyn L 6
Sept. 9—Lenny Richards, Scranton W 6
Sept. 14—Eli DeLeach, N. Y. City L 6
Sept. 23—Archie Derry, Scranton W 4
Oct. 22—Jimmy Mason, Brooklyn KO 3

1947

Jan. 7—James Carter, New York L 8
Jan. 14—George Martin, Elizabeth KO by 6
Jan. 27—Franny DeCisco, New Haven KO 3
Feb. 3—Mario Ramos, New York KO by 5
Feb. 24—Jimmy Dockery, Newark KO 3
Mar. 4—Pat Murray, White Plains W 6
Mar. 17—Eli DeLoach, Newark KO by 6
(Suffered cerebral concussion)
June 23—Ross Anzalone, Queens L 6
July 4—Mickey Citro, Long Beach W 6
Aug. 1—Julie Bort, Long Beach L 8
Oct. 18—Angelo Morganti, Brooklyn L 6

BILLY KELLY

Philadelphia, Pa., Welterweight

1946

Feb. 8—Lou Jackson, Philadelphia W 6
Feb. 15—Leonard Pruitt, Reading L 6
Mar. 19—Gene Moraney, Harrisburg L 6
Mar. 22—Jimmy Cannonball, Phila. W 4
May 17—Johnny Strawberry, Phila. W 6
June 24—Bobby Lee, Baltimore L 6

1947

Apr. 14—Ray Klingmeyer, Baltimore W 6
Nov. 18—Ray Brown, Fort Dix W 4

BUD KELLY

Cincinnati, O., Welterweight

1946

Jan. 16—Bobby Vernon, Cincinnati W 6
Jan. 21—Al Jackson, Chicago L 4
Jan. 28—Joey Richards, Chicago D 4
Feb. 18—Joey Richards, Chicago W 4
Mar. 5—Pete Ferrand, Chicago W 4
Mar. 20—Davey White, Dayton KO 3
Mar. 29—Willie Jenkins, Pittsburgh KO by 2
Apr. 9—Billy Garrett, Cleveland KO by 1
May 20—Clarence Thurman, Chicago KO 1
June 17—Jimmy Prior, Chicago KO by 1
Nov. 1—Harry Marshall, Detroit L 4
Dec. 23—Tim Dalton, Chicago KO by 1

1947

Aug. 11—Jim Welch, Columbus KO by 1
Nov. 10—Ronnie Hamlin, Cincinnati L 6

DAVE "BABE" KELLY

Elizabeth, N. J. Middleweight

1947

Feb. 17—Calvin Hurley, Newark KO 2
Feb. 25—Jesse Land, Elizabeth KO by 1
Mar. 3—Carlis Green, Newark KO 1
Mar. 17—Bill Bellas, Newark KO 1
Mar. 24—Eddie Richardson, Newark W 4
Apr. 28—Sam Hicks, Newark W 4
May 12—Charley Kotch, Newark W 4
May 20—George Maverick, Newark W 4
June 2—Aaron Moore, Newark W 4

EARL KELLY

Philadelphia, Pa., Flyweight

1947

Feb. 14—Joe Cucinotti, Philadelphia L 6
Mar. 7—Sal Clementine, Philadelphia L 6
Mar. 21—Sal Clementine, Philadelphia L 6
Apr. 14—Sal Clementine, Allentown KO 1
Sept. 30—Joe Cucinotti, Philadelphia
KO by 6
Nov. 24—Joe Cucinotti, Philadelphia W 6
Dec. 9—Johnny Davis, Camden KO 2

GENE KELLY

Austin, Texas, Bantamweight

1946

Aug. 13—Jose Andres, Austin W 10
Aug. 27—Rudolpho Villa, Houston W 10
Sept. 26—Rudolpho Villa, El Paso KO by 6
Dec. 2—Freddie Hernandez, Ocean Pk. W 4

1947

Jan. 25—Monito Flores, Mexico City L 10
Feb. 4—Roman Alva, San Antonio D 8
Feb. 25—Manny Ortega, San Antonio
KO by 7
July 28—Trinidad Perez, Austin W 10
Oct. 7—Luis Castillo, San Antonio L 10
Dec. 22—Red Holt, New Orleans L 4

JOE KELLY

Oakland, Calif., Lightweight

1946

May 29—Oscar Smith, Oakland KO by 1
June 12—Max Ankele, Oakland W 4
June 28—Hammo Kazarian, San Fr. KO by 2
Aug. 14—Max Ankele, San Francisco L 4
Oct. 8—Joe Guzman, Stockton W 4
Oct. 9—Oscar Smith, Oakland W 4
Oct. 28—Max Ankele, Oakland D 6
Nov. 1—Billy Lee, San Francisco W 4
Nov. 27—Hammo Kazarian, Oakland D 4
Dec. 4—Hammo Kazarian, Oakland KO 3
Dec. 13—Billy Gibson, San Fran. D 6

1947

Jan. 31—Mickey Gimbell, San Fran. KO 5
Feb. 25—Earl Syas, Sacramento D 4
Mar. 25—Ken Monor, Honolulu W 5
Mar. 31—Butch O'Hara, Honolulu D 5
Apr. 25—Butch O'Hara, Honolulu W 8
May 6—Lewellyn Strohlin, Honolulu KO 5
June 19—Billy Harrison, San Fran. KO 3
July 16—John L. Davis, Oakland KO by 1
Aug. 8—Leroy Willis, San Francisco D 8
Aug. 15—Leroy Willis, San Francisco L 6
Sept. 10—John L. Davis, Oakland L 6

RAY KELLY

Pittsburgh, Pa., Middleweight

1945

Mar. 15—Bob Clark, Pittsburgh L 4
Mar. 22—Billy Heeps, Pittsburgh W 4

Mar. 29—Tommy Zanos, Pittsburgh____KO 2
Apr. 9—Fred Bailey, Pittsburgh_____W 4
Aug. 2—Charlie Hall, Erie_____KO 3

1946

Apr. 15—Billy Heeps, Pittsburgh_____W 4
May 20—Georgie Miller, Philadelphia____D 6

1947

Mar. 11—Speedy Duval, Harrisburg_____L 6
Aug. 14—Jimmy Jackson, Brooklyn_____W 4
Aug. 19—Harold Stroud, New York_____W 4
Sept. 8—Eli DeLoach, Coney Island_____D 6
Sept. 18—Joey Frederiko, Brooklyn____KO 5
Oct. 6—Frankie Vigeant, Holyoke_____KO 5
Nov. 3—Frankie Broderick, Holyoke__KO 4
Nov. 18—Felix Gomez, Brooklyn_____L 6
Dec. 23—Bobby Hughes, N. Y. C._____KO 5

PETE KENNEDY

Born, 1921, White Plains, N. Y. Nationality, Irish-American. Welterweight. Height, 5 ft., 7½ in.

1941

June 20—Bernie Harper, Mt. Vernon____KO 2
Aug. 18—Charley Schmidt, N. Y. C._____KO 1
Sept. 2—Frank Cardinal, N. Y. C._____W 4
Oct. 7—Jackie Reemes, White Plains__W 4
Oct. 21—Willie Calhoun, White Plains__W 4
Nov. 4—George Wilson, White Plains__W 4
Dec. 2—Ray Polacco, White Plains_____D 4

1942

Feb. 13—Billy Murray, N. Y. C._____L 4
Feb. 24—Prudy Pacheco, N. Y. C._____W 6
Mar. 10—Steve Riggio, N. Y. C._____KO 2
Mar. 24—Henry Holt, N. Y. C._____W 6
Mar. 31—Felix Morales, N. Y. C._____W 6
Apr. 28—Micky Canty, N. Y. C._____W 6
July 28—Gregory Hidalgo, N. Y. C._____KO 1
Aug. 18—Lou Miller, N. Y. C._____KO 3
Sept. 1—Bob Perry, N. Y. C._____KO 2
Sept. 8—Andy Fowler, N. Y. C._____W 6
Sept. 15—Joe Manfro, N. Y. C._____W 6
Oct. 6—Joe Agosta, N. Y. C._____W 6
Oct. 20—Herb Kronowith, N. Y. C._____W 6
Nov. 3—Herb Kronowith, N. Y. C._____D 6
Nov. 20—Harold Green, N. Y. C._____D 6
Dec. 11—Joe Agosta, N. Y. C._____L 6

In U. S. Army.

1946

Aug. 21—Patsy Zoccano, N. Y. C._____KO 1
Sept. 5—Pat Gill, N. Y. C._____KO 3
Sept. 17—LeRoy Epps, N. Y. C._____KO 4
Oct. 7—Jimmy Murray, Yonkers_____KO 2
Nov. 7—Carl Stein, N. Y. C._____KO 3
Dec. 5—Vic Pignatore, N. Y. C._____W 8
Dec. 19—Vic Pignatore, N. Y. C._____KO 8

1947

Feb. 18—Tommy Marra, New York _____L 8
Mar. 4—Tommy Marra, White Plains __W 8
Mar. 25—Al Vega, New York _____W 8
May 6—Jimmy McDonough, White Pl. L 8
June 2—Vic Costa, New York _____L 8

JACK KENNY

Livingston, N. J., Light Heavyweight

1940

Oct. —Billy Guy, N. Y. _____W 4
Nov. —Bill Warner, N. J. _____KO 3
Nov. —Johnny Cihlar, N. Y. _____W 4
Dec. —Johnny Cihlar, N. Y. _____ W 4
Dec. —All Teddy, N. J. _____W 4
Dec. —Mike Segal, N. Y. _____KO 3

1941

Jan. —Vic Amato, N. Y. _____KO 3
Jan. —Bill Lance, N. J. _____KO 3
Jan. —Joe Shikula, N .Y. _____W 4
Feb. —Warren Peterson, N. Y. _____W 4
Feb. —Frankie Jones, N. J. _____KO 2
Feb. —Dick Terry, N. Y. _____KO 2
Jan. —Joe Shikula, N. Y. _____W 4
Mar. —Bill Grant, N. J. _____W 6
Apr. —Bunky Wall, N. J. _____W 6
May —Bill Grant, N. J. _____W 6
May —Oscar Poindexter, N. J. _____KO 5
June —Charley Rousch, N. J. _____KO 5
June —Larry Kellum, N. J. _____W 6
June —Charley Mackley, N. Y. _____W 6
July —Butch Lynch, N. J. _____D 6
Sept. —Larry Kellum, N. J. _____W 6
Sept. —Butch Lynch, N. J. _____L 6
Sept. —Frank Albano, N. Y. _____W 6
Oct. —Bill Kelly, N. J. _____KO 2
Oct. —Warren Peterson, N. J. _____W 6
Nov. —Augie Angarano, N. Y. _____L 6
Nov. —Larney Moore, N. J. _____W 6
Dec. —Jimmie Bell, N. J. _____W 8
Dec. —Augie Angarano, N. Y. _____KO 3
Dec. —Steve Hostek, N. J. _____KO 2

1942

Jan. —Jackie Alzek, N. Y. _____L 8
Jan. —Bill McDowell, N. J. _____L 8
Jan. —Frank Montanari, N. J. _____W 8
Jan. —Andy Bistak, N. J. _____W 8
Feb. —Jake Holman, N. J. _____W 8
Feb. —Bill McDowell, N. J. _____W 8
Dec. —Johnny Finazzo, Va. _____KO 4

1944

Feb. —George Kochan, Virginia ___Exh. 5

1946

May 30—Frankie Les, Atlantic City___KO 3
June 6—Billy Farmer, New Bruns.____KO 4
June 12—Johnny Harvey, N. Y. C._____W 8
Aug. 20—Jim Lake, N. Y. C._____KO 4
Aug. 27—Jim Hooper, Elizabeth_____W 6
Sept. 10—Luther McMillan, N. Y. C._____L 6
Sept. 23—Marvin Bryant, Newark_____KO 1
Oct. 28—Anthony Jones, Boston____KO by 6
Dec. 23—Larry Fontana, Newark_____W 8

1947

Jan. 20—Jimmy Mandell, Newark _____L 8
Apr. 14—Freddie Flores, Newark _____W 8
May 23—Tommy Merrill, New York ____W 6
June 27—Dan Martin, New York _____W 7
Sept. 29—Hal Anspach, Newark _____L 8
Oct. 7—Edgar Greenwood, Jersey City W 8
Oct. 14—Laverne Roach, Brooklyn _____L 8

LEROY KENNY

Baltimore, Md., Light-Heavyweight

1946

Aug. 23—Nick Barone, Syracuse _____L 6
Sept. 11—Nick Barone, Utica _____W 6
Dec. 9—Oscar Wakefield, Baltimore ___L 4
Dec. 16—Leroy McQueen, Troy _____L 4

1947

May 28—Henry Odom, Binghamton KO by 4
July 22—Al Hurlbert, Syracuse _____L 6
Aug. 28—Nick Faulisi, Binghamton _____L 6
Sept. 4—Johnny DeNero, Utica _____L 8

JACKIE KEOUGH

Cleveland, O. Middleweight

1947

Sept. 17—Joe Kezele, Cleveland _____W 6
Oct. 1—Jimmy Hudson, Cleveland _____W 6
Oct. 6—Ken Madsen, Chicago _____W 6
Oct. 31—Bobby Bruns, Chicago_____W 6
Nov. 18—Emil Wagner, Milwaukee_____W 6
Dec. 2—Joe Kezele, Cleveland_____W 4
Dec. 8—Lafayette Drummond, Chicago_W 6

ERNIE KERBER

Jersey City, N. J. Lightweight

1947

Oct. 15—Willie DeBow, Elizabeth _____W 4
Oct. 17—Johnny Farrell, New York _____L 4
Oct. 22—Freddy Smith, Elizabeth ____KO 1
Oct. 28—Tony Marino, Queens _____KO by 2
Nov. 17—Chester Williams, New York __W 4
Dec. 9—Mannie Torres, Wh. Plains_KO by 3
Dec. 15—Eldred Williams, N. Y. C._____L 4

RUBY KESSLER

Brooklyn, N. Y. Lightweight

1943

Aug. 5—Sammy Stigliano, F. Hamilt'n_KO 6
Aug. 24—Tommy Wornock, L. I .C._____KO 2
Sept. 8—Jimmy Murray, L. I. C. _____W 6
Sept. 25—Sammy Stigliano, Brooklyn__KO 3
Oct. 19—Vic Jade, Brooklyn_____KO 6
Oct. 30—Leroy Saunders, Brooklyn_____W 6
Nov. 13—Vic Creelman, Brooklyn_____L 6

1944

Jan. 8—Doug Carter, Brooklyn_____L 6
Mar. 7—Jackie Patterson, W. Plains__KO 1
Mar. 11—Milton Bell, Brooklyn_____W 6
Dec. 30—Jackie Connors, Brooklyn_____W 8

1945

Jan. 27—Johnny Williams, Brooklyn____L 8
Feb. 6—Jackie Connors, Brooklyn____KO 1
Mar. 31—Pat Scanlon, Brooklyn_____L 8
July 31—Jackie Savino, Brooklyn_____KO 1
Aug. 21—Marcel Fournier, Brooklyn____KO 1
Aug. 27—Tommy Mills, L. I. City_____W 8
Oct. 26—Eddie Dowl, Boston_____W 8

1946

Feb. 1—Leo Romanello, N. Y. C._____W 6
Feb. 8—Leo Romanello, N. Y. C._____W 6
Mar. 1—Rudy Campa, N. Y. C._____W 6
Apr. 16—Juan Carrero, Brooklyn_____W 8
May 4—Rudy Garcia, Brooklyn_____W 8
June 10—Humberto Zavala, Brooklyn___W 10
July 1—Patsy Brandino, N. Y. C._____L 8
July 17—Pat Scanlon, Brooklyn_____KO 7
Aug. 9—Tony Pellone, N. Y. C._____L 10
Sept. 21—Pat Foley, Brooklyn_____KO 1
Oct. 11—Pat Scanlon, N. Y. C._____W 10
Nov. 24—Cleo Shans, Brooklyn_____KO 3

1947

Jan. 17—Billy Graham, New York _____L 10
Apr. 21—Juste Fontaine, Phila. ____KO by 7
June 16—Patsy Spatoro, Coney Island KO 6
June 30—Freddie Addeo, Coney Island_KO 3
July 15—Bobby Ruffin, New York _____W 8
Sept. 10—Tommy Mills, Jamaica _____W 8
Sept. 16—Ernie Petrone, Coney Island KO 2
Oct. 3—Rocco Rossano, New York ____D 10
Oct. 21—Jimmy McDonough, Brooklyn W 8
Nov. 22—Joe Lucignano, Jersey City____W 10
Dec. 2—Nava Esparza, Brooklyn_____L 8
Dec. 15—Bobby Ruffin, Brooklyn_____D 10

STEVE KETCHELL

Hartford, Conn. Heavyweight

1943

Mar. 29—Carl Schultz, Holyoke_____KO 1
Apr. 5—Willie Dell, Holyoke_____KO 1
Apr. 8—Frankie Butler, Meriden_____W 4
Apr. 26—Harry Cavanaugh, Holyoke___KO 2
Apr. 29—Frankie Butler, Meriden_____W 4
July 20—Tony Fredericks, Hartford____KO 1
Aug. 31—Joe Ackerman, Hartford_____KO 2
Sept. 14—Al Dundee, Hartford_____KO 3
In U. S. Army.

1944

May 5—George Marino, N. Haven_KO by 5
May 15—Bobby Toot, New Haven_____L 6
Oct. 23—Lou Davello, New Haven_____KO 6
Oct. 30—Johnny Corbett, N. Haven_KO by 4

1945

Oct. 26—Morris Belanger, Worcester___KO 1
Nov. 2—William Bell, Worcester_____KO 1
Nov. 9—Art Ramsey, Boston_____KO by 3

1946

Jan. 17—Jackie Davis, Fall River_____KO 1
Jan. 21—Johnny Melko, Boston_____L 6
Jan. 24—Johnny Melko, Fall River____KO 4
Feb. 7—Willis Applegate, Fall River____L 8
Feb. 21—Sam Shumway, Fall River____KO 1
Mar. 1—Johnny Melko, Worcester_____W 6
Mar. 14—Jimmy Liscomb, Fall River__KO 6
Mar. 28—Jack Bonner, Fall River_____KO 5
Apr. 12—Abel Gonsalves, Providence____W 8
July 11—Johnny Martin, Fall River_____W 8
July 18—Johnny Martin, Fall River_____D 10
Aug. 29—Johnny Davis, Fall River____KO 7
Sept. 26—Lee Savold, Fall River____KO by 3

1947

Jan. 3—Oscar Goode, New York _____W 4
Jan. 6—Dave Blanton, New York ____KO 3
Feb. 20—Howard Thompson, Fall River W 10
Mar. 20—Ted Lowry, Fall River _____L 10
June 25—Gino Buonvino, Jamaica _____L 8
Aug. 14—Duilio Spagnolo, Fall River ___L 10

JOE KEZALE

Cleveland, O. Welterweight

1947

Feb. —Bobby Neal, Warren, O. _____D 6
Mar. 24—Henry Smith, Cleveland _____KO 3
Apr. 15—Matt Yannie, Cleveland_____L 4
Apr. 22—Gus Mancuso, Youngstown_____W 6
May 8—Pete McNamara, Youngstown L 6
May 26—Mike Kaballa, Pittsburgh _____L 6
July 30—Jesse Walker, Pittsburgh _____W 6
Sept. 17—Jackie Keough, Cleveland ____L 6
Sept. 22—Billy Squall, Pittsburgh _____W 6
Oct. 16—Gene Brown, Youngstown_____W 6
Nov. 6—Gene Brown, Pittsburgh ____KO 5
Nov. 12—Lou Berry, Akron_____L 5
Nov. 26—Vic Kondik, Akron_____KO 4
Dec. 2—Jackie Keough, Cleveland_____L 4
Dec. 18—Jackie Armitage, Pittsburgh__KO 4

BRILLIANT KID

Cuban Welterweight

1947

Feb. 22—Joe Molina, Havana _____L 10
Mar. 22—Lefty Molina, Havana _____KO 7
May 24—Julio Pedroso, Havana ____KO by 9
Oct. 12—Joe Molina, Havana_____KO by 4

COCOA KID

(Louis Hardwick)

Born, January 17, 1913, Puerto Rico. Negro Middleweight. Height, 5 ft. 10 in.

1930

Jan. 15—Kid Lagula _____W 10
Feb. 12—Patent Leather Kid _____W 10
Mar. 4—Cowboy Kid _____D 10
Apr. 14—Baby Bear _____D 10

1931

Feb. 9—Pedro Benita _____W 8
Mar. 17—Ramon Bardelitz _____W 8

1932

Jan. 4—Joey Miller _____W 6
Jan. 15—Sailor Sharpe _____KO 2
Feb. 24—Al Gauther _____W 8
Mar. 13—Wildman Firpo _____W 6
May 5—Tommy Jarrett _____KO 8
June 14—Al Sherman _____W 8
July 7—Baby Jack Renault_____W 10
Aug. 24—Pete Herman _____KO 6
Nov. 12—Mickey Paul _____KO 3

1933

Jan. 5—Baby Bear, Holyoke_____KO 2
Jan. 12—Paola Villa, Holyoke_____KO 3
Feb. 2—Harry Carlton, New Haven_____L 10
Feb. 12—Patsy Rubinetti, Holyoke_____W 8
Feb. 20—Louis Kid Kaplan, New Haven_W 10
Mar. 17—Johnny Jadick, New Haven___W 10
Mar. 20—Mike Gelb, New Haven_____KO 8
Apr. 2—Harry Alexanian, Holyoke_____W 8
May 8—Jimmy Leto, New Haven_____L 10
May 22—Frankie Carlton, Holyoke_____KO 2
June 9—Eddie Conley, Holyoke_____W 6
July 22—Pancho Villa, New Haven_____W 10
July 31—Steve Halaiko, New Haven_____L 10
Aug. 4—Eddie Shapiro, Newark_____W 10
Aug. 14—Young Firpo, Jersey City_____W 10
Aug. 25—Jimmy O'Brien, Holyoke_____KO 6
Aug. 31—Wesley Ramey, Springfield, Mass. _____L 10
Sept. 26—Victor Lotti, Springfield, Mass. KO 2
Nov. 24—Joe Ghnouly, N. Y. C._____D 6
Dec. 5—Lou Ambers, Providence, R. I.__L 10

1934

Jan. 7—Joey Bazzone, Johnstown_____W 10
Jan. 18—Jackie Davis, New Haven_____L 8
Feb. 8—Eddie Marks, New Haven _____KO 3
Feb. 15—Tony Catalano, New Haven__KO 2
Feb. 24—Ray Napolitano, Brooklyn_____L 6
Mar. 16—Pancho Villa, Worcester_____W 10
Apr. 8—Joey Ferrando, Jersey City____L 10
Apr. 13—Andy Divodi, Providence_____W 10
Apr. 30—Johnny Lucas, Holyoke_____W 10
May 26—Frankie Bruno, N. Y. C._____W 6
May 28—Eddie Holmes, Holyoke_____W 10
June 7—Billy Bridges, New Haven____KO 4
June 11—Steve Halaiko, W. Springfield__W 8
June 18—Danny Devlin, W Springfield__W 10
July 9—Steve Halaiko, W. Springfield__W 10
July 17—Morrie Sherman, Brooklyn____W 6
July 24—Carman Roman, Westerly _____W 10
Aug. 6—Gaston LeCadre, W. Springfield_W 8
Aug. 16—Frankie Britt, Fall River_____L 10
Sept. 27—Mike Kid Frattini, New Haven__L 10
Oct. 16—Bat Battalino, Hartford____KO by 7
Nov. 10—Petey Mike, Passaic _____W 10
Dec. 3—Elmer Bezenah, New Haven____W 6

1935

Jan. 19—Kid Azteca, Mexico City.....D 10
Jan. 26—Kid Azteca, Mexico City.....L 10
Feb. 28—Ray Napolitano, New Haven....W 8
Apr. 21—Jimmy Leto, New Haven.....L 10
May 13—Johnny Grayson .....KO 4
May 27—Frankie Britt .....W 10
June 13—Werther Arcelli .....W 10
July 3—KO White .....W 10
Aug. 30—Casper La Rosa .....W 8
Sept. 2—Andy Callahan .....KO 9
Sept. 22—Holman Williams .....W 10
Oct. 6—Steve Halaiko .....W 10
Oct. 18—Harry Carlton .....W 10
Nov. 1—Harvey Massey .....W 10
Nov. 25—Andre Jessurun .....L 10
Dec. 9—Frankie Cinque, Holyoke.....W 10

1936

Jan. 6—Joe Pennino, Holyoke.....W 10
Jan. 20—Wesley Ferrell, New Orleans...W 10
Feb. 10—Tiger Joe Randall, New Orleans.W 10
Mar. 2—KO White, New Orleans .....W 10
Mar. 19—Werther Arcelli, New Haven..W 10
Apr. 17—Holman Williams, New Orleans.W 10
May 18—Holman Williams, New Orleans.W 10
June 1—Andrea Jessurun, Holyoke.....L 10
June 29—Vince De Angelo, Holyoke.....W 10
July 26—Young Peter Jackson, New Orleans.....KO 2
Aug. 7—Jack Portney, Bridgeport.....W 10
Aug. 18—Casper La Rosa, New Haven...W 10
Sept. 22—Jack Elverrillo, New Orleans..W 10
Oct. 14—Bobby Orr, New Haven.....KO 4
Nov. 9—Jack Portney, Baltimore.....W 10
Nov. 30—Casper La Rosa, Holyoke.....W 10
Dec. 16—Paulie Walker, N. Y. C.....W 8

1937

Mar. 1—Jack Portney, Baltimore.....KO 12
Mar. 12—Holman Williams, New Orleans.L 10
Apr. 5—Andre Jessurun, Baltimore...KO 11
May 4—Johnny Lucas, Baltimore.....W 10
June 7—Johnny Lucas, Baltimore.....L 12
June 11—Holman Williams, New Orleans.W 15
July 12—Werther Arcelli, Baltimore....KO 2
July 26—Johnny Lucas, Baltimore.....KO 9
Aug. 16—Saverio Turiello, Baltimore....L 10
Sept. 20—Saverio Turiello, Baltimore....L 10
Nov. 15—Sonny Jones, Holyoke.....KO 6
Dec. 6—Teddy Loder, Holyoke.....W 10
Dec. 17—Wesley Farrell, New Orleans...W 12

1938

Jan. 31—Kid Frattini, Holyoke.....L 10
Feb. 21—Gordon Wallace, Holyoke.....W 10
Feb. 28—Vince De Angelo, Holyoke.....W 10
May 2—Paulie Walker, Baltimore.....L 10
July 16—Tommy Bland, Walnut Beach, Conn. .....W 10
Aug. 7—Johnny Jackson, Baton Rouge .....KO by 11
Aug. 23—Charley Burley, Pittsburgh....L 15
Aug. 31—Howell King, Detroit.....W 10
Sept. 9—Georgie Martin, Boston.....W 15
Oct. 1—Eddie Cerda, N. Y. C.....W 10

1939

Jan. 15—Frankie Britt, Holyoke.....L 10
Feb. 22—Freddie Camuso, New Bedford.W 10
Mar. 9—Eddie Booker, New Haven....W 10
Mar. 24—Mike Kaplan, Boston .....D 10
Mar. 30—Ziggi Lander, Fall River.....KO 2
May 12—Mike Kaplan, Boston .....L 10
June 15—Bobby Masters, Baltimore....KO 3
July 3—Tony Martin, Newark.....L 8
July 20—Steve Mamakos, Baltimore....W 10
Aug. 3—Buster Carroll, Baltimore.....W 10
Oct. 2—Wickey Harkins, Lancaster, Pa..W 10
Oct. 9—Kenny La Salle, Baltimore....W 10
—Mike DeStephano .....W 10
Dec. 7—Tommy Bland, Baltimore, Md...W 10

1940

Jan. 11—Holman Williams, Baltimore..W 15
Feb. 19—Tony Martin, Baltimore.....W 10
Mar. 25—Billy White, Baltimore.....KO 9
Apr. 29—Chalky Wright, Baltimore.....W 10
May 27—Billy White, Baltimore.....KO 2
June 13—Johnny Barbara, Philadelphia.KO 1
June 19—Bill McDowell, Washington...W 10
July 1—Frankie Britt, New Haven...KO 7
July 8—Jimmy Leto, Baltimore.....W 10
July 15—Phil Furr, Washington.....W 10
Aug. 12—Georgie Abrams, Washington..L 10
Oct. 14—Izzy Jannazzo, Baltimore.....L 15
(Recognized Welterweight Championship bout by the N. B. A.)
Nov. 11—Jimmy Leto, Baltimore....KO by 3

1941

Jan. 1—Kid Azteca, Mexico City .....L 10
Jan. 11—Kid Azteca, Mexico City.....ND 10
Mar. 17—Tony Cisco, Baltimore.....W 10
Mar. 31—Andre Jessurun, Washington..W 10
Apr. 15—Jerry Fiorello, Brooklyn.....W 8
Apr. 21—Joe Sutka, Washington.....KO 10
May 13—Phil Furr, Philadelphia.....W 10
June 2—Norman Rubio, Newark, N. J...W 10
June 10—Manuel Villa, 2nd, Astoria....KO 4
Aug. 5—Izzy Jannazzo, Brooklyn.....L 10
Sept. 8—Vinnie Vines, Newark.....W 10
Oct. 1—Bobby Britton, Newark.....W 10
Nov. 13—Freddie Camuso, Fall River....W 10
Nov. 17—Pedro Tomez, Brooklyn.....KO 4
Dec. 8—Slugger White, Baltimore.....W 15
Dec. 22—Holman Williams, Baltimore...D 10

1942

Jan. 14—Eddie Dolan, New Haven.....KO 3
Jan. 19—Holman Williams, Baltimore...L 12
Feb. 26—Felix Morales, Atlantic City....W 8
Mar. 2—Holman Williams, Baltimore....W 15
Mar. 27—Holman Williams, N. Y. C.....W 6
Apr. 13—Bobby Britton, Baltimore.....KO 6
May 2—Joe Legon, Havana.....W 10
June 19—Pete De Ruzza, West Haven....W 10
July 24—Milo Theodorescu, Waterbury..W 8
Aug. 6—Saverio Turiello, Springfield...W 10
Aug. 31—Johnny Jackson, Baltimore....W 10
Oct. 11—Young Hurtado, Panama City.KO 4
Oct. 25—Dan Calcagno, Panama City....W 10
Nov. 8—Syd Brown, Panama City.....W 10
Dec. 14—Jackie Wilson, Baltimore.....L 10

1943

Jan. 15—Holman Williams, N. Orleans..W 12
Jan. 25—Earl Turner, San Francisco ....L 10
Apr. 9—Kid Robinson, Wash., D. C.....W 8
Apr. 19—Charley Burley, New Orleans...D 10
May 3—Johnny Brown, Balt., Md. .....W 15
May 10—Bob Jacobs, Phila., Pa. .....W 8
May 17—Al Gilbert, Prov., R. I.....KO 2
May 24—Pete De Ruzza, Phila., Pa.....KO 5
June 7—George Kochan, Balt., Md. .....L 10
July 12—Joe Carter, Newark .....L 10
Aug. 30—Phil Norman, N. Y. C. .....W 10
Sept. 9—Verne Patterson, Brooklyn ...KO 7
Sept. 24—Anthony Jones, New Orleans..W 10
Oct. 8—Jimmy McDaniels, Hollywood .W 10
In U. S. Navy.

1944

Aug. 24—Billy Campanelli, F. Hamil...KO 1
Sept. 15—Holman Williams, New Orleans.D 12
Oct. 20—Jack Chase, Hollywood.....W 10
Nov. 13—Aaron Wade, San Fran. .....L 10
Nov. 24—Billy Smith, San Fran. .....NC 3

1945

Jan. 29—Joe Carter, Baltimore.....L 10
Feb. 15—Joe Butch Lynch, New Bruns...W 8
Mar. 19—Johnny Carter, Newark.....L 10
Mar. 26—Holman Williams, New York...W 10
Apr. 19—Joe Carter, New Orleans.....L 10
May 8—Joey Reddick, Paterson.....KO 6
May 14—Holman Williams, Baltimore....L 12
May 23—Vinnie Jones, Elizabeth.....W 10
July 9—Joe Carter, W. Springfield.....W 10
July 30—Joe Carter, Baltimore.....W 10
Aug. 20—George Henry, West Springfield.L 10
Sept. 17—Archie Moore, Baltimore..KO by 8

1946

Feb. 7—Cecil Hudson, Baltimore.....W 10
Mar. 25—Bert Lytell, Holyoke.....L 10
Apr. 4—Billy Morris, Baltimore.....W 10
July 16—Mario Ochoa, San Juan.....W 10
July 30—Bert Lytell, San Juan.....L 10
Dec. 5—Gene Buffalo, Chicago.....W 8
Dec. 27—Eddie O'Neill, Chicago.....L 8

1947

Jan. 10—O'Neill Bell, Chicago .....D 10
Jan. 31—Bobby Richardson, Chicago ...W 10
Apr. 29—Jimmy Sherrer, Milwaukee KO by 4
May 18—Bert Lytell, New Orleans KO by --
July 7—Jerry Marshall, Queens .....D 8
July 21—Pete Mead, Coney Island .....L 10
Sept. 2—Bill Poli, New York .....L 8
Sept. 20—Jose Garcia Alvarez, Havana LF 2
Oct. 12—Julio Pedroso, Havana.....W 10
Oct. 4—Jose Garcia Alvarez, Havana..KO 6
Dec. 16—Ray Barnes, Chicago.....KO 6

MARVILLA KID
Cuban Welterweight

1947

Aug. 9—Roberto Aguilera, Havana ____W 8
Aug. 16—Jose Molina, Havana _____KO by 2
Sept. 13—Luis Gonzalez, Havana _____W 10
Oct. 25—Gilberto Kessell, Havana_____D 6

JERRY KIGER
Homestead, Pa., Welterweight

1946

June 5—Alex Como, Pittsburgh_____W 4
July 16—Jack McMahon, Pittsburgh____KO 2
July 29—Ray Miller, Pittsburgh_____W 4
Aug. 5—Ben Franklin, Pittsburgh_____L 6
Oct. 7—Art Brown, Washington_____L 6

1947

Mar. 20—Clyde Miller, Pittsburgh _____L 6
Apr. 14—Clyde Miller, Pittsburgh _____D 4
Apr. 29—Lou Berry, Akron _____KO by 3
May 15—Jim Hill, Pittsburgh _____L 6

BILLY KILGORE
Birmingham, Ala., Lightheavyweight

1947

July 28—Ray Raymond, New Orleans __KO 1
Aug. 8—Ted Shelby, New Orleans ___KO 1
Sept. 8—Pat Donohue, New Orleans __L 6
Nov. 10—Jaekie Burke, New Orleans ___L 8

TOM KILPATRICK
Savannah, Ga., Welterweight

1947

May 16—Hal McCaskill, Savannah _____L 6
—Hal McCaskill, Savannah _____W 10
June 6—Red Douglas, Asheville _____W 6
Aug. 4—Sam Reid, Asheville _____W 8
Sept. 19—Sam Reid, Asheville _____KO 2

BILLY KILROY
Paterson, N. J., Middleweight

1946

July 12—Billie Brown, Long Branch___KO 2
July 16—Jimmy Codman, Long Branch KO 3
July 30—Sal Belloise, N. Y. City_____W 4
Aug. 2—Jackie Sullivan, Lg. Branch KO 1
Aug. 6—Gregory Hidalgo, N. Y. City__KO 1
Aug. 20—Don Anderson, N. Y. City____KO 3
Aug. 23—Frank Ferretti, Lg. Branch___KO 1
Sept. 3—Bob Boucher, N. Y. City_____W 6
Sept. 25—Frankie Smith, N. Y. City____KO 2
Oct. 8—Gregory Hidalgo, Jersey City KO 4
Oct. 12—Frankie Smith, N. Y. City____KO 1
Oct. 22—Tommy Sloane, Jersey City__KO 2
Nov. 22—Johnny Harvey, N. Y. City____W 6
Dec. 18—Rocky Castellano, Scranton__KO 4
Dec. 30—Tommy Burke, New York____KO 4

1947

Jan. 9—Benny Davis, Highland Pk. __W 8
Jan. 31—Tony Bertucci, New York _____W 6
Feb. 4—Tommy Marra, New York _____L 8
Mar. 4—Russ Golding, Scranton _____KO 3
Mar. 11—Gene Boland, White Plains ____L 8
Apr. 1—Tommy Marra, White Plains ___L 8
Apr. 29—Gene Boland, Scranton _____W 8
May 27—Jimmy McDonough, Wh. Pls. W 8
July 4—Tony Bertucci, Long Branch W 6
Aug. 7—Rocky Castellani, Scranton ____L 8
Sept. 23—Danny Ruggiero, White Plains W 8
Oct. 23—Johnny Decker, Paterson ___KO 2
Nov. 11—Tommy Marra, White Plains KO 4

JAMES J. KIMBALL
Woodbridge, N. J. Heavyweight. Managed by Tony Canzoneri.

1947

Aug. 29—James Johnson, Long Beach KO 2
Sept. 19—Barney Metten, New York KO by 1
Oct. 10—George Washington, N. Y. ___KO 2
Oct. 27—Jose McDonald, Newark _____KO 1
Oct. 31—Ben Rusk, New York _____L 4
Nov. 4—Howard Berger, New York ____L 6

BILLY KINARD
Orlando, Fla., Welterweight
(Early fights unavailable)

1947

July 14—Pete Noreiga, Orlando, Fla. __KO 4
Aug. 28—Joey Dunne, Orlando, Fla. _____L 8
Sept. 8—Jimmy Burke, Orlando, Fla. KO by 3
Oct. 20—Sonny Hope, Orlando, Fla. __KO 4
Oct. 28—Manny Gomez, Tampa _____L 6
Nov. 3—Larry Lynn, Orlando, Fla. __KO 3
Nov. 25—Gus Aldridge, Miami_____W 8

BOBBY KINDER
Huntington, W. Va., Featherweight

1946

Jan. 9—Johnny Cook, Cincinnati__KO by 1
Jan. 31—Dick Carter, Huntington KO by 2
Apr. 23—Tommy Hudson, Wheeling____KO 2
Apr. 29—Ralph Rogers, Huntington____KO 2
May 6—Dick Lewis, Wheeling_____W 6
May 20—Buddy Smallwood, Wheeling _____KO by 3
May 27—Johnny Cook, Huntington_____W 4
June 3—Pat Iacobucci, Cincinnati KO by 2

1947

Oct. 13—Ray Davis, Wheeling _____KO 1
Oct. 15—Ralph Rogers, Huntington____KO 3
Oct. 23—Herky Kaminsky, Pittsbg. KO by 1

ARTHUR KING
Winnipeg, Manitoba, Featherweight

1946

Jan. 21—Jean Barriere, Toronto_____KO 3
Mar. 26—Juan Manuel, Toronto_____W 8
Aug. 28—Jean Barriere, Montreal_____KO 1
Sept. 16—Joey Bagnato, Toronto_____L 8
Oct. 21—Blond Tiger, Toronto_____W 8
Nov. 25—Danny Webb, Toronto_____L 10

1947

Jan. 20—Walter Cabey Lewis, Toronto W 8
Feb. 17—Joey Bagnato, Toronto _____W 6
Apr. 1—Joey Dolan, Toronto _____KO 5
May 13—Jimmy Rizzo, Toronto _____W 8
June 2—Dave Castilloux, Toronto _____W 8
June 23—Spider Armstrong, Toronto ___W 8
Oct. 1—Joey Bagnato, Toront o_____W 8
Oct. 21—Joey Brown, Toronto _____L 8
Nov. 10—Joey Brown, Toronto_____W 8
Dec. 1—Terry McGovern, Toronto_____W 8

BILLY KING
Los Angeles, Cal., Negro Middleweight

1946

July 29—Emerson Brown, Ocean Pk.___KO 4
Aug. 12—Chick Musgrove, Ocean Park___W 4
Aug. 19—Manuel Villa, Pico_____W 4
Sept. 3—Jay Wall, Los Angeles_____W 4
Sept. 9—Ernie Woods, Ocean Park_____W 4
Sept. 13—Chick Musgrove, San Diego____D 6
Sept. 17—Ernie Woods, Los Angeles_____L 4
Nov. 18—Howard Todome, Ocean Park__D 4
Dec. 2—Frank Calzo, Ocean Park _____W 4
Dec. 20—Otto Beuttler, Hollywood_____W 4
Dec. 30—Frank Calzo, Ocean Park ____KO 4

1947

Sept. 15—Eddie Seal, Ocean Park _____W 4
Sept. 26—Benny Ventura, Los Angeles KO 1
Sept. 29—Les Arterbridge, Ocean Pk. KO 1
Oct. 10—Jesse Richards, Hollywood ____W 4
Oct. 14—Bobby Holder, Los Angeles ___W 4
Oct. 24—Johnny Duke, Hollywood _____L 4
Nov. 14—Bobby Holder, Hollywood _____W 4
Nov. 18—Nap Howard, Los Angeles_____L 4
Dec. 26—Bob Murphy, San Diego__KO by 2

CLARENCE COTTON KING
Miami, Fla., Welterweight

1940

Jan. 13—Jimmy Hatcher, W. Palm Bch. L 10
Feb. 9—Jimmy Hatcher, W. Palm Bch. W 10

1941

—Carlos Malacora, Mexico City__L 10
Aug. 28—Leo Dulmaine, Waterbury _____D 6
Sept. 9—Davey Cohen, N. Y. C._____KO 5

Sept. 30—Leo Dulmaine, N. Y. C. W 8
Dec. —Bobby Britton, Miami Bch. KO by 9

1942

Jan. 9—Sixto Morales, Palm Beach W 10
Jan. 16—Mexican Joey Silva, Palm Beach KO 7
Jan. 30—Yucatan Kid, Palm Beach L 8
Feb. 27—Joey Peralta, Palm Beach D 10
Mar. 20—Joey Peralta, Palm Beach W 12
Apr. 6—Justo Jiminez, Miami Beach W 10
Apr. 11—Pancho Martinez, Havana W 10
Mar. 29—Santiago Sosa, Havana L 10
Apr. 20—Joey Dunne, Miami Beach KO 2
—Santiago Sosa, Havana L 10
July 8—Al Spencer, Oakland W 8
July 22—Cecil Hudson, Oakland KO by 5

1943

Feb. 5—Ernie Dubreal, W. Palm Beach, Fla. KO 8
Mar. 26—Oliver Hamm, W. Palm Beach, Fla. W 8
In U. S. Army.

1945

Mar. 24—Jimmy Mason, Brooklyn W 6
Apr. 3—Herbie Solomon, Wh. Plains W 6
Apr. 10—Max Gonzales, White Plains W 6
Apr. 11—Al Mobley, Elizabeth W 6
Apr. 17—Al Costa, White Plains L 8
Apr. 21—Herbie Solomon, Brooklyn W 6
May 7—Johnny Souza, Providence KO 1
May 15—Jimmy Cogman, Wh. Plains W 6
May 19—Patsy Zoccano, Brooklyn KO 1
May 30—Al Mobley, Elizabeth W 6
June 7—Al Bishop, Fort Hamilton KO 2
June 29—Chico Morales, Tampa L 10
July 5—Billy Moore, Miami W 8
July 24—Al Michaud, Miami KO 6
Aug. 3—Baby Sanchez, Tampa W 10
Aug. 27—Lester O'Brien, Miami KO 6
Sept. 10—Jack Larrimore, Miami W 10
Oct. 18—Joe Torres, Miami KO 4
Nov. 15—Tommy Mills, Miami W 10
Nov. 27—Billy Moore, Miami L 10
Dec. 17—Bobby Sylvester, Miami KO 1
Dec. 28—Ernie Petrone, West Palm Bch. D 10

1946

Feb. 18—Georgie LaRover, Miami D 10
Mar. 22—Frankie Ross, West Palm Bch. D 10
Apr. 23—Henry Majcher, Houston W 10
Apr. 30—Kid Filipino, Houston L 10
May 13—Filio Prado, Houston W 10
June 11—Kid Filipino, Houston D 10
July 8—Johnny Cesario, Springfield L 10
Sept. 4—Clyde Gordon, Miami D 8
Sept. 18—Jack Larrimore, Miami LF 4
Oct. 23—Vince Gambill, Miami L 10
Nov. 18—Juan Vallalba, Miami W 10
Nov. 26—Paulino Montez, San Antonio KO by 6

1947

Jan. 10—Hal Merdith, Palm Beach W 10
Jan. 28—Joey Angelo, Miami L 10
Feb. 21—Al LaBarba, Palm Beach W 10
Mar. 12—Joey Peralta, Miami D 10
Apr. 2—Bill Petersen, Miami L 10
Aug. 25—Marty Ferro, Miami D 8
Sept. 3—Jesus Lamela, Miami L 8
Sept. 9—Les Flowitt, Miami L 8

DOLLY KING

Springfield, Mass., Negro Welterweight

1945

June 5—Lou King, Hartford KO 1
July 3—Jackie Moore, W. Spring KO by 1
July 17—Johnny Priest, W. Springfield L 4
Aug. 7—Redcap Cooper, W. Springfield W 4
Aug. 27—Lee Abrams, W. Springfield D 4
Sept. 10—Johnny Parvia, W. Spring KO 1
Sept. 20—Eddie Petrone, W. Springfield L 6
Oct. 22—Ralph Darosa, Holyoke KO 3
Oct. 29—Tommy Sloan, Holyoke L 6
Nov. 12—Bobby Pryor, Holyoke KO by 2
Nov. 30—Jimmy Mooney, Worcester KO by 2
Dec. 6—Oscar St. Pierre, Fall Riv. KO by 6

1946

Jan. 14—Eddie Ancrum, Holyoke L 6
Feb. 7—Eddie LaTournea, Portland KO by 3
Mar. 26—Billy Nappier, Southbridge WF 6
May 31—Frankie Vigeant, New London KO by 4
June 12—Frankie Ross, Worcester L 8
June 24—Georgie Humes, Springfield L 6
July 10—Dom Sinabaldi, Claremont D 8
Aug. 15—Fred Polowitzer, Pittsfield KO by 1
July 25—Sammy Rayer, Bristol NC —
Aug. 30—Fred Polowitzer, Pittsfield L 6
Oct. 10—Ike Wilson, Pittsfield L 4

1947

Jan. 6—Bobby Burton, Providence KO by 2
Feb. 17—Pat Shannon, Holyoke KO by 5
Feb. 21—Jimmy Walters, Athol KO by 2
Mar. 10—Jackie Walker, Providence KO by 3

JACKIE KING

Providence Welterweight

1947

Jan. 1—Pat Doyle, Providence L 6
Feb. 10—Eddie Connolly, Providence KO by 4
May 12—Billy Turco, Providence L 4
Sept. 5—Young Tiger Flowers, Worcester KO by 5
Sept. 19—Young Tiger Flowers, Worcester L 6
Oct. 24—Leo O'Gara, Worcester KO by 3

JERRY KING

Providence, R. I., Featherweight

1946

July 28—Eddie Gibbs, Providence KO by 2
Aug. 9—Danny Sanchuck, Worcester KO 2
Aug. 22—George Stone, Woonsocket KO 2
Aug. 30—Kenny Bruce, Woonsocket W 6
Sept. 19—Kenny Bruce, Woonsocket KO 3

1947

Mar. 10—Frankie Waters, Providence KO 4
Mar. 17—Packy O'Neill, Providence KO 2
Mar. 24—Bobby Fuller, Providence L 4
Apr. 7—Bobby Fuller, Providence KO 2
Apr. 14—Tommy Colton, Providence KO 4
Apr. 25—Tommy Colton, Boston KO 1
May 5—Pat Shannon, Providence L 6
May 19—Solly Cantor, Providence L 6
May 26—Jimmy Vincent, Providence KO 4
June 2—Pat Shannon, Boston L 6
June 9—Tommy Moore, Providence W 6
July 2—Tommy Ducharme, Providence W 6
Aug. 4—Oliver Desmarais, Providence L 8
Aug. 11—Bobby English, Providence L 6
Oct. 16—Sam White, Fall River KO by 5
Oct. 22—Lee Britto, Providence W 6

JIMMY KING

Buffalo, N. Y., Welterweight

1946

Jan. 8—Joe Ellington, Buffalo KO 1
Jan. 22—Len Wadsworth, Buffalo L 6
Feb. 25—Jerry Wright, Rochester W 6
June 12—Frank Robinson, Buffalo L 6
Dec. 10—Billy Fears, Buffalo KO 4

1947

Jan. 7—Bobby Cummings, Buffalo W 6
Jan. 21—Sammy Pulian, Buffalo W 6
Mar. 12—Al Highers, Binghampton W 10
Apr. 16—Ernie Petrone, Binghampton W 8
Apr. 30—Joey Fredda, Wilkes-Barre W 8
May 14—Art Kimmel, Akron W 5
May 16—Tad Diloreto, Erie, Pa. KO 5
June 27—Howard Faulkner, Erie, Pa. KO 3
July 31—Junius Woods, Jamestown, N. Y. L 6
Dec. 9—Paul Darby, Buffalo W 8
Dec. 18—Tony Riccio, Wilkes-Barre W 8

LOU KING

Chicago, Ill., Middleweight

1947

June 13—Jimmy Lee, Chicago W 4
June 23—Carl McPherson, Chicago KO 5
July 14—Bobby James, Chicago L 5
July 21—Ceasar Cooper, Chicago D 6
Aug. 4—Eddie Miller, Milwaukee W 6
Sept. 3—Ralph Jones, Chicago L 6
Sept. 16—Art Sweiden, Pittsburgh L 4
Oct. 3—Billy Reese, Milwaukee KO 2
Oct. 28—Jerome Frazier, Milwaukee KO by 3
Nov. 14—Ralph Jones, Chicago KO by 8
Nov. 19—Louis Gray, Chicago D 6

PUGGY KING
Washington, D. C., Featherweight

1947

May 26—Speedy Robinson, Washington KO 1
July 11—George Diggs, Baltimore KO 2
Aug. 4—Red Gaddis, Washington D 4
Sept. 29—Red Gaddis, Washington KO 1
Dec. 1—Jimmy Cooper, Wash. KO by 4

SAMUEL KING
New York Welterweight

1946

May 14—Leroy Greenwood, Bklyn. KO by 2
May 21—Charley Donovan, Bklyn. KO by 3
May 29—Hal Robbins, N. Y. City L 4
June 4—Al Mazerol, Brooklyn KO by 4
June 25—Tommy Lynch, N. Y. City L 4
July 2—Andy Widener, N. Y. City L 4
July 9—Tony LaRocco, N. Y. City KO by 2
July 16—Morris Belkin, N. Y. City L 4
July 29—Tom Lynch, N. Y. City L 4
Aug. 6—Tom Lynch, N. Y. City L 4
Aug. 12—Tony LaBua, Brooklyn KO by 3
Aug. 15—Benny Barbara, Brooklyn L 4
Aug. 20—Mike Santonio, N. Y. City L 4
Aug. 26—Fred Menna, Brooklyn KO by 2

1947

Feb. 18—Dom Marchese, Brooklyn KO by 4
July 16—Eddie White, Jamaica KO by 3
Oct. 13—Joey Formato, New Haven L 4

STEVE KING
New York Heavyweight

1947

Feb. 18—Melvin McKinney, Brooklyn W 4
Mar. 8—Henry Holley, Brooklyn KO 2
Mar. 18—Joe Chesul, Jersey City L 6
June 30—Roy Thomas, Coney Island D 6

TEDDY KING
Philadelphia Middleweight

1947

June 30—Tommy Ruth, Philadelphia L 6
Mar. 3—Wilbur Kemp, Vineland KO by 4
Mar. 13—Bobby Scott, Philadelphia KO 4
Mar. 27—Joe Lilli, Atlantic City L 4

TOMMY KING
Newark, N. J., Featherweight

1946

Apr. 16—Kid Williams, Burlington KO by 3
May 9—Jimmy Christy, Orange D 4
Aug. 22—Paul LaPalaga, Jersey City L 4
Sept. 16—Joe Gamby, Newark L 4
Oct. 22—Sam Chernoff, Elizabeth KO 1
Nov. 12—Charlie Taylor, Trenton KO 1
Nov. 19—Steve Bottger, Jersey City L 4
Dec. 3—Sol Cantor, Jersey City KO by 2

1947

Jan. 14—Dave Peters, Elizabeth L 4
Feb. 4—Sal Puzzo, Jersey City L 4
Feb. 25—Sal Puzzo, Passaic L 4
Apr. 7—Johnny Land, Newark KO by 3
May 7—Tom Collins, Newark L 4
June 17—Lenny LaBrutta, Elizabeth L 6
July 7—Pete Gabatissi, Newark L 4
Oct. 6—Bill Bryan, Newark L 4
Oct. 13—Pete Yellevich, Newark D 4
Dec. 8—Joe Gabriel, Newark L 4

WILLIE KING
Chester, Pa., Lightweight

1947

July 15—Nunzio Carto, Allentown KO by 3
Oct. 14—Johnny DeFazio, Jersey City L 4
Oct. 28—Felix Rotunda, Jersey City L 4
Nov. 11—Tob Kaczmarck, Jersey City L 4

NEAL KINNEY
Hartman, Kansas, Middleweight

1947

July 23—Al Small, Clarksville KO 9
Aug. 27—Herb Jones, Clarksville KO 6
Sept. 3—Jake Stephens, Hope, Ark. KO 5

RAGON KINNEY
Hartman, Arkansas, Heavyweight

1944

Nov. 7—Bill Brown, El Paso KO 2
Nov. 15—Nacho Marquez, El Paso KO 3

1945

Jan. 19—Battling Colima, El Paso KO 3
Feb. 23—Amado Rodriquez, El Paso W 10
June 14—Latario Ramirez, Juarez KO 5
July 4—Tiger Sheppard, Juarez W 10
Aug. 17—Nolan Sharp, San Diego W 10

1946

Feb. 28—Don Brouillard, Fresno KO 3
Mar. 15—Mike O'Grady, San Diego KO 6
July 9—Tony Musto, El Paso W 10
July 16—Ching Johnson, Fort Smith KO 9
Oct. 23—John Denson, Wichita W 8
Nov. 6—Buddy Thomas, Wichita W 8
Nov. 18—Allan Small, Little Rock KO 5
Dec. 9—Francisco DeLa Cruz, El Paso L 10

1947

Feb. 19—Dolph Quijano, El Paso KO by 5
May 29—Rusty Payne, San Diego L 10
July 10—Oscar Buchanan, Little Rock W 10
July 23—Tommy Charles, Clarksville, Ark. KO 9
Aug. 27—Tommy Charles, Clarksville W 10

AL KINSEY
Worcester, Mass., Heavyweight

1947

Sept. 18—Sandy McPherson, Worcester W 10
Sept. 25—Mike Fisher, Worcester W 10
Oct. 17—Willie Brown, Worcester W 10
Dec. 4—Dulio Spagnolo, Worcester L 10
Dec. 22—Sandy McPherson, Providence L 10

VAN KIRK
Philadelphia, Pa., Middleweight

1946

Jan. 18—Joseph Barrie, Philadelphia KO 1
Feb. 1—Al Marco, Philadelphia KO 1
Feb. 22—Harry Bishop, Philadelphia KO 2
Feb. 25—Buddy Espina, Washington KO by 2
Mar. 1—Billy Hagen, Philadelphia KO 1
Mar. 4—Frankie Les, Baltimore W 4
Mar. 8—Pete Hartley, Philadelphia KO 4
Mar. 15—Pete Hartley, Philadelphia W 6
Mar. 18—Frankie Les, Baltimore D 4
Mar. 25—Frankie Les, Baltimore W 4
Apr. 15—Johnny Clinton, Baltimore L 4
July 24—Pete Hartley, Phoenixville KO by 2
Aug. 15—Charley Dotson, Philadelphia D 6
Aug. 26—Gus Tilly, Allentown KO 4
Oct. 4—Leonard Pruitt, Philadelphia W 4
Oct. 25—Jimmy Jones, Philadelphia W 6
Nov. 14—Jimmy Jones, Reading W 6
Nov. 18—Jesse Hebert, Allentown W 4
Nov. 29—Billy Hagen, Philadelphia KO 4
Dec. 13—Jimmy Jones, Philadelphia W 6

1947

Jan. 3—Tommy Burns, Philadelphia KO 2
Feb. 7—George Hammond, Philadelphia L 6

STEVE KLEPEIS
Clifton, N. J., Light Heavyweight

1947

Nov. 5—Bill Conkin, Elizabeth KO 1
Nov. 21—Billy Williams, N. Y. C. KO 1
Nov. 25—Reuben Cornish, White Plains KO 2

ANDY KLINGES
Wilkes-Barre, Pa., Welterweight

1944

Feb. 28—Johnny Ray, Scranton KO 2
Mar. 28—Al Mobley, Jersey City W 4
Apr. 4—Joe Louis, Jersey City KO 2
Apr. 10—Zach Taylor, Scranton KO 1
Apr. 17—Red Fees, Allentown W 4
Apr. 25—Larry Edwards, Jersey City W 4
May 1—Paul Wilson, Scranton W 6
May 8—Marcel Fournier, Scranton W 6
May 29—Willie Smith, Allentown W 6
June 2—Paul Wilson, Scranton L 6
June 12—Willie Smith, Allentown D 6

June 20—Frankie Mills, Allentown-----KO 5
June 29—Danny Russell, Lansford-------W 6
July 17—Red Schultz, Allentown--------W 6
July 31—Red Schultz, Allentown-------D 8
Aug. 25—Paulie Wilson, Wilkes-Barre--KO 2
Aug. 28—Red Schultz, Allentown-------W 8
Sept. 11—Bob Jennings, Allentown-----KO 1
Sept. 29—Gregory Costello, N. Y. C.-----W 4
Oct. 2—Abie Kaufman, Scranton-------L 8
Oct. 9—Charley Sabatelle, Wilkes-BarreW 10
Oct. 16—Charley Sabatelle, Scranton----L 8
Dec. 1—Cueball Young, Wilkes-Barre--W 8

1946

June 24—Freddy Sammons, Allentown---W 10
July 11—Otis Graham, Philadelphia------L 8
Sept. 26—Joe Murphy, Wilkes-Barre----W 8
Oct. 17—Patsy Gall, Wilkes-Barre-------L 8
Oct. 29—Tony Ciralo, Allentown---KO by 10
Dec. 18—Joe Falco, Scranton----------L 10

1947

Mar. 6—Sunny Hampton, Wilkes-Barre-L 8
Dec. 5—George Hunter, Wilkes-Barre---D 6

MARION C. KLINGINGSMITH

Born, Bittner, Pa., June 19, 1919. Middleweight

1945

Aug. —Jackie Alexander, Norfolk, Va. W 6

1946

May 20—Sammy Argo, Wheeling-------KO 1
June 10—Max Watkins, Huntington------W 6
July 8—Sam Crawford, Washington----W 4
Aug. 19—Luke Smith, Pittsburgh--------W 6
Nov. 12—Jimmy Burns, Pittsburgh----KO 1

1947

Feb. 17—Red Bineyard, Wheeling-------KO 3
Mar. 24—Tommy Grier, Wheeling------KO 5
Apr. 28—Willie Williams, Canton--------W 6
May —Willie Williams, Mansfield----KO 1
June 2—Larry Huff, Pittsburgh---------W 6
June 13—Whitey Rhon, Waynesburgh--KO 2
Sept. 2—Larry Huff, Pittsburgh--------KO 6
Oct. 16—Shed Bell, Youngstown --------W 6

RAY KLINGMYER

Baltimore, Md., Lightweight

1946

July 9—Ducky Willis, Wilmington----KO 2
July 16—Bill Mack, Wilmington---------W 4
July 22—Little Rupp, Baltimore---------D 4
Aug. 12—Sonny Bentley, Wilmington----W 5
Aug. 19—Red Nixon, Baltimore--------KO 4
Sept. 4—Bobby Liftwood, Wilmington-KO 2
Sept. 23—Melvin Wade, Baltimore--------L 5
Oct. 14—Tommy Hilliard, Baltimore----W 4
Nov. 8—John Cunningham, Baltimore--W 4
Nov. 28—Ernest Knight, Atlantic City--KO 2
Dec. 27—Jim Wright, Baltimore------KO 3

1947

Jan. 2—Earl Beale, Atlantic City--------L 6
Jan. 17—Sonny Bentley, Baltimore------W 6
Feb. 7—Dave Waters, Baltimore--------W 6
Mar. 21—Jimmy Spence, Baltimore-----KO 1
Apr. 14—Bill Kelly, Baltimore----------L 6
July 31—George Johnson, Atlantic City--W 6
Sept. 8—Jimmy Spence, Wilmington---KO 4
Nov. 21—John Cunningham, Baltimore--W 6

TOM KLYMYK

London, Ont., Canada, Middleweight

1946

Sept. 24—Ralph Chappey, Detroit--------W 4
Sept. 27—Jimmy Wilson, Detroit--------W 4
Oct. 24—Jimmy Wilson, Detroit--------W 4
Oct. 29—Paul Darby, Detroit----------L 4
Nov. 1—James Edwards, Chicago KO by 1
Nov. 5—Marty Marlin, Detroit----------W 4
Dec. 5—Mickey McMillan, Milwaukee--W 4
Dec. 20—Mike De Rosa, Chicago---------W 4

1947

Jan. 10—Charley Brigham, Chicago----KO 3
Jan. 14—Jimmy Guey, Detroit----------L 4
Jan. 20—John Heinowski, Chicago-------W 4
Jan. 24—Mike DeRosa, Chicago---------W 4
Feb. 7—Somonic Berrardo, Detroit-----W 4
Feb. 14—Frank Klobucar, Chicago--------L 4
Feb. 21—Charley Higgens, Akron---KO by 2
Feb. 24—Collins Brown, Chicago----KO by 2

LEE KNIGHT

Oakland, Calif., Middleweight

1947

Mar. 5—Vern LaCross, Oakland---------W 4
Mar. 12—Vern LaCross, Oakland---------L 4
Apr. 9—Win Winfrey, Oakland----------W 4
Apr. 11—Bobby Arata, San Fran.----KO by 2
June 9—Eddie Grantano, San Francisco-L 4
July 23—Tag Mayfield, Oakland----------L 4
Aug. 15—Lee Sponsell, San Francisco----L 6
Aug. 20—Vern LaCross, Oakland---------L 4
Aug. 27—Richie Duane, Oakland---------L 4
Sept. 15—Gene Dillsworth, San Fran.----D 4
Sept. 17—Gene Dillsworth, Oakland------W 4
Sept. 24—Richie Duane, Oakland---------L 4
Oct. 8—Richie Duane, Oakland---------D 4
Oct. 22—Richie Duane, Oakland---------L 4
Nov. 5—Rocky LaCross, Oakland--------L 4
Nov. 19—Eddie Russey, Oakland---------L 4
Dec. 8—Eddie Russey, San Francisco----L 6

BUDDY KNOX

Born, September 24, 1916, Dayton, Ohio. Nationality, Irish - American. Heavyweight. Height, 6 ft., 1 in.

1934

Knockouts: George Reed, 2; Panther Brown, 3; Al White, 2; Happy Ahlgrin, 3; Long Way, 5. Won from: Eddie Allen, 6; Steve Kaplan, 6; Harvey Washburn, 6; Long John, 6; Bill Way, 10.

1935

Knockouts: Jack Darcy, 3; Roy Tucker, 3; Steve Roberts, 6; Big Boy Brown, 1; Al Gatchell, 2. Won from: Alabama Kid, 10; Battling Bozo, 10.

1936

Jan. 10—Izzy Singer, Chicago----------W 5
Jan. 17—Izzy Singer, Chicago----------W 6
Jan. 28—Spin Nelson, Chicago----------KO 1
Feb. 7—Dick Madden, Chicago---------KO 2
Feb. 14—Joe Lipps, Chicago----------W 6
Feb. 21—Joe Lipps, Chicago----------W 6
Mar. 9—Big Boy Brown, Dayton, O.----KO 2
Mar. 13—Phil Sommese, Chicago------KO 4
Mar. 27—Red Burman, Chicago-----KO by 4
Aug. 31—George Vallas, Dayton, O.------KO 4
Sept. 15—Tyrus Smith, Chicago--------KO 2
Sept 21—Joe Ketchell, Dayton, O.--------D 10
Oct. 2—Billy Treest, Chicago----------W 6
Oct. 19—Joe Ketchell, Dayton, O.------KO 8
Nov. 9—Charley Belanger, Dayton, O.--W 10
Nov. 30—Dan Hassett, Dayton, O.---------W 10

1937

—Eddie Wenstob ----------W 10
Mar. 8—Sal Ruggirello, Dayton, O.----KO 4
May 7—Scotty Fuller, Chicago--------KO 2
May 17—Art Oliver, Chicago----------W 8
June 23—Leroy Haynes, Dayton, O..KO by 3
Oct. 22—Art Oliver, Chicago----------W 10
Oct. 27—Eddie Coderre, Chicago------KO 9
Dec. 3—Elmer Appleton, Dayton, O.---KO 2
Dec. 17—Oscar Hanson, Dayton, O.------KO 1
Dec. 22—Al Reid, Lima, O.----------KO 1

1938

Jan. 10—Young Anderson, Louisville--KO 3
Jan. 28—Jack Patton, Dayton, O.---------W 10
Feb. 11—Joe Malinsky, Dayton, O.-------KO 5
Feb. 18—Eddie Boyle, Dayton, O.--------W 10
Mar. 1—Dom Ceccarelli, St. Louis------W 10
Mar. 25—Lloyd Clements, Canton, O.---KO 2
Apr. 1—George Nicholson, Chicago------W 6
May 10—Mike Mitchell, Ft. Wayne, Ind..KO 1
June 10—Unknown Winston, Detroit---KO 9
June 15—Max Marek, Chicago----------KO 10
July 21—Al McCoy, Chicago----------W 10
July 29—Geo. Nicholson, Dayton, O.------W 10
Sept. 6—Bob Olin, Montreal, Canada----W 10
Oct. 3—Charley Massera, Dayton, O.----W 10
Dec. 21—Al McCoy, Boston, Mass.-------W 10

1939

Jan. 4—Young Harry Wills, Cincinnati--W 10
Jan. 13—Chuck Crowell, N. Y. C.---------W 10
Feb. 10—Al McCoy, Boston----------L 10
Mar. 3—Nathan Mann, N. Y. C.----------L 10
Apr. 18—George Fitch, New Haven-------L 10
May 8—George Fitch, Dayton, O.---------W 10
May 22—Joe Fedz, Columbus, O.--------KO 1
June 5—Leroy Haynes, Dayton, O.----KO 3
July 24—Roy Lazer, Newark, N. J.--------W 10
July 31—Al McCoy, Dayton, O.----------W 10

Aug. 21—Roy Lazer, Newark, N. J._____W 10
Aug. 29—Dave Clark, Detroit_____L 10
Sept. 18—Fred. Fiducia, Newport News_W 10
Nov. 8—Paul Pross, Cincinnati_____KO 2
Dec. 1—Willie Muldane, Cleveland_____W 10
Dec. 18—Henry Cooper, Newark, N. J.___L 10

1940

Jan. 15—Dan Merritt, Cleveland_____W 8
Jan. 29—Henry Wacker, Chicago_____W 10
Feb. 29—Jorge Brescia, Cleveland_____W 10
Mar. 18—Arne Anderson, St. Paul, Minn._W 10
Mar. 27—Bob Tow, Cleveland_____KO 6
Apr. 16—Tony Musto, Miami_____D 10
May 16—Henry Cooper, Cleveland_____W 10
June 7—Chuck Crowell, Minnesota_____W 10
June 26—Jarl Johnsen, Miami_____KO 6
July 16—Jorge Brescia, Albany, N. Y._____W 10
July 29—Chuck Crowell, Chicago_____W 10
Aug. 9—Carl Vinciquerra, Omaha, Neb._D 8
Sept. 13—Tommy Martin, Hollywood_____L 10
Sept. 23—Hal Blackshear, San Francisco_W 10
Oct. 25—Tommy Martin, Hollywood_____W 10
Nov. 18—Pat Valentino, San Francisco___L 10

1941

Jan. 23—Dan Merritt, Akron, O._____W 12
Feb. 19—Tony Musto, Cleveland_____L 10
Mar. 9—Melio Bettina, Miami_____KO by 5
Apr. 2—Jimmy Bivins, Cleveland_____L 10
Apr. 29—Jack Bud. Walker, Columbus, O._D 10
May 26—Billy Conn, Pittsburgh___KO by 8
June 23—Wallace Cross, Newark_____W 10
June 30—Lorenzo Pack, Providence____KO 7
July 28—Bob Sikes, No. Little Rock_____L 10
Aug. 26—T. Thompson, Los Angeles_KO by 1
Oct. 23—Jack Rose, Fall River_____KO 3
Oct. 29—Lou Flowers, Hammond, Ill.___KO 1
Nov. 10—Frank Poreda, Newark_____W 10
Nov. 25—Tony Musto, N. Y. C._____D 8
Dec. 2—Lee Savold, Paterson, N. J._KO by 6

1942

Feb. 24—Tami Mauriello, N. Y. C.__KO by 1
Nov. 2—Georgie Parks, Wash., D. C._____W 10
Nov. 24—Buddy Walker, Wash., D. C.KO by 4
(In U. S. Army.)

1943

Feb. 1—Clint Conway, Wash., D. C._____L 8
May 19—Bobby Milsap, Milwauke _____W 10
June 14—Tommy Gomez, Tam., Fla._KO by 5
Dec. 21—Johnny Colan, Brooklyn _____L 8

1944

Feb. 2—Tami Mauriello, Providence____L 10
June 12—Laurient Bouchard, Newark____W 10
June 26—Lee Oma, Newark_____L 10
July 19—Tami Mauriello, Elizabeth_KO by 7
Nov. 6—Lou Nova, Newark_____L 10
Nov. 27—Joe Baksi, Pittsburgh_____KO by 4

1945

Jan. 23—Steve Dudas, Jersey City_____L 10
Apr. 13—Johnny Flynn, Rochester_KO by 3

1946

Mar. 4—Joe Muscato, Buffalo_____L 10
May 7—Frank Poreda, Jersey City_____W 8
June 7—Colion Chaney, Dayton____KO by 2
Aug. 6—Jimmy Carollo, N. Y. City_____L 8
Aug. 15—Jimmy Evans, Brooklyn_____KO 7
Sept. 25—Larry Crawford, Miami_____KO 1
Sept. 26—Tommy Campanella, Bklyn. KO 4
Oct. 2—Johnny Denson, Chicago_____W 10
Oct. 28—George Bensick, Stamford____W 8
Nov. 8—Tony Bosnich, San Francisco__W 10
Dec. 5—Arturo Godoy, Denver____KO by 1
Dec. 17—Al Sinibaldi, Jacksonville_____L 10

1947

Jan. 21—Bill Wilson, Jacksonville_____L 10
Feb. 11—Wade Chauncy, Jacksonville___W 10
June 24—Jackie Cranford, Richmond_____L 10
July 1—Harry Bernsten, Queens_____W 8
July 22—Harry Bernsten, Queens_____L 8
Aug. 11—Gene Gosney, N. Y._____L 8

GEORGIE KNOX

Newark, New Jersey Featherweight

1942

Dec. 17—Freddie Yelavich, Elizabeth____L 6

1943

Jan. 6—Clyde English, Elizabeth_____L 6
Feb. 8—Bernie Bernard, N. Y. C._____L 4
Feb. 13—Cliff Gregory, Brooklyn_____W 4
Sept. 2—Bill Cabey, Brooklyn_____W 3
Sept. 21—Johnny Harris, L. I. C. _____W 4
Sept. 28—Rocco Progano, Brooklyn_____L 6
Oct. 1—Fred Russo, New Bruns. __KO by 2
Oct. 12—Stanley Tischler, White Plains_L 6
Oct. 26—George Cooper, Bklyn. ___KO by 2

1944

Jan. 11—Tony Pellone, Bklyn. _____KO by 1
Jan. 18—Rocco Progano, White Plains___W 4
Mar. 21—Zach Taylor, Brooklyn_____D 4
Apr. 4—Al Taparo, Brooklyn_____KO 1
Apr. 6—Charlie Jeffries, H.Park_____L 6
Apr. 10—Russ Regalbuto, N. Y. C._KO by 4
June 8—Jimmy Pell, New Brunswick__KO 2
June 28—Mike Konnors, Elizabeth_____L 6
July 11—Al Pennino, Brooklyn_____L 6
July 17—Bobby Henry, L. I. C. _____W 6
Aug. 1—Joey Gatto, Brooklyn_____W 6
Aug. 4—Earl Mintz, Long Branch_____W 6
Aug. 8—Joe Sadler, Brooklyn_____KO by 3
Aug. 15—Florian Bibeau, Montreal_____L 6
Aug. 23—Leroy Willis, Elizabeth_____L 6
Oct. 13—Walter Cabey Lewis, Worc. ____W 10
Oct. 27—Phil Terranova, Worc. ___KO by 3

1945

Feb. 3—Jackie Connelly, Brooklyn_____L 6
Feb. 7—Lou Alter, Elizabeth_____L 6
Feb. 15—Tony Cocco, Camden_____L 6
Feb. 21—Al Starling, Elizabeth_____W 6
Feb. 26—Eddie Compo, New York_____L 6
Mar. 9—Eddie Compo, New York_____L 4
Mar. 22—Sandy Saddler, Camden___KO by 4
Apr. 7—Billy Carroll, Brooklyn_____W 6
Apr. 28—Jackie Connolly, Brooklyn_____L 6
May 28—Joey Angelo, New Haven__KO by 7
June 19—Augie Lapara, White Plains____L 6
June 29—F. Colon, Garcia, New York____L 4
July 3—Jimmy Allen, Brooklyn_____W 6
July 9—Irving Magid, Long Island City_W 4
July 24—Steve Curley, Brooklyn_____L 6
Aug. 7—Gilberto Osario, Union City____D 6
Aug. 14—Nick Stato, Hartford_____W 10
Oct. 9—Pat Brady, Hartford_____KO by 1
Oct. 27—Danny Carabella, Brooklyn____L 6
Nov. 5—Ham Wiloby, Troy_____KO by 8
Nov. 16—Paul Febbo, Philadelphia_____W 8
Dec. 1—Rocco Progano, Brooklyn_____W 6
Dec. 10—Earl Trader, Philadelphia_____L 8

1946

Jan. 4—Jackie Floyd, Philadelphia KO by 6
Apr. 1—Tony Costa, Boston_____L 10
Apr. 8—Willie Pep, Providence____KO by 3
June 20—Al Pennino, Schenectady_____L 8
June 25—Leo Milito, N. Y. City_____L 8
Aug. 15—Johnny Settles, Atlantic City__W 6
Aug. 30—Black Bill, Long Branch_____L 6
Sept. 17—George Dunn, Hartford_____L 8
Sept. 28—Joey Fontana, Brooklyn __KO by 5
Oct. 8—Walter (Cabey) Lewis, Manchester _____L 10
Dec. 6—Lou Transparenti, Balt.___KO by 4
Dec. 20—Tony LaBua, N. Y. C._____L 4

1947

Jan. 2—Dennis Pat Brady, N. Y.____KO by 4
May 1—Jerry Meckler, Asbury Park____D 6
June 9—John LaRusso, Queens_____L 8
July 11—Paul Midiri, Long Beach_____L 6
July 25—Paul Midiri, Long Beach_____L 6
Aug. 8—Lou Castrilli, Long Beach_____L 6
Oct. 3—Lou Castrilli, N. Y._____W 6
Oct. 14—Pat Flowers, Jersey City_____W 6
Oct. 21—Tito Valles, White Plains_____L 6
Oct. 24—Tito Valles, N. Y._____W 6
Nov. 7—Jimmy Sulla, Philadelphia_____L 8
Dec. 4—Percy Bassett, Atl. City____KO by 2
Dec. 12—Jimmy Sulla, Philadelphia_____L 8

MIKE KOBELLA

Allison Park, Pa., Welterweight

1946

Oct. 7—Clyde Miller, Pittsburgh_____W 4
Nov. 5—Kid Williams, Pittsburgh_____KO 2
Nov. 12—Joey Adams, Pittsburgh_____KO 2

1947

Apr. 14—Jesse Walker, Pittsburgh_____W 6
Apr. 30—Billy Squall, Clarksburg, W. Va. _____W 6
May 26—Joe Kezle, Pittsburgh_____W 6
July 9—Milton Ashford, Pittsburgh_____L 6

GEORGE KOCHAN

Born, 1921. Akron, Ohio. Light Heavyweight. Height, 5 ft., 10½ in.

1941

—Bobby Clarke, Pittsburgh.....KO 2
—Mike Janoski, Canton, O.....KO 4
—Eddie Reegan, Columbus, O...KO 1
—Eddie Ruckner, Columbus, O...KO 1
—Tommy Hughes, Pittsburgh ...KO 2
—Jimmy Munley, Scranton ....KO 3
—Jack Wright, Farrell, Pa.....KO 1
Nov. 21—Manuel Rosa, Cumberld., Md..KO 2
Dec. 16—Carl Hassin, N. Y. C.....KO 1
Dec. 23—Larry Fontana, N. Y. C.....D 6
Dec. 30—Van McNutt, N. Y. C.....D 4

1942

Jan. 6—Steve Izzy, N. Y. C.....KO 2
Jan. 13—Rocky Luciano, N. Y. C.....KO 2
Jan. 20—Van McNutt, N. Y. C.....D 6
Feb. 13—Johnny Cregan, N. Y. C.....D 6
Feb. 24—Augie Arellano, N. Y. C.....D 6
Mar. 3—Augie Angarano, N. Y. C.....KO 1
Mar. 13—Johnny Cregan, N. Y. C.....D 6
Mar. 31—Jackie Alzek, N. Y. C.....L 8
June 16—Larney Moore, N. Y. C.....KO 7
June 30—Andy Holland, N. Y. C.....L 8
July 21—Larney Moore, N. Y. C.....W 8
Aug. 4—Vinnie Rossano, N. Y. C.....L 8
Aug. 25—Vic Dellicurti, N. Y. C.....D 8
In U. S. Coast Guard.

1943

Jan. 18—Harry Serio, N. Y. C.....KO 2
Mar. 1—Gene Pinter, Scranton .....KO 2
Mar. 19—Larney Moore, Scranton .....KO 6
Apr. 5—Johnny Morris, N. Y. C.....KO 3
Apr. 17—Vince Pimpinella, Brooklyn...W 8
May 3—Ted Lowry, N. Y. C.....D 8
May 21—Johnny Seaman, N. Y. Garden..KO 3
June 7—Cocoa Kid, Balt., Md. .....W 10
June 15—Jackie Cooper, L. I. C.....L 8
July 5—Howard Bennett, Balt., Md...KO 7
July 14—Ossie Harris, Akron, O. .....W 10
July 19—Howard Bennett, Balt., Md. ....D 10
Aug. 16—Howard Bennett, Balt., Md....W 13
Oct. 9—Tommy Campanella, Brooklyn..KO 1
Oct. 23—Billy Grant, Brooklyn .....W 8
Nov. 8—Vic Dellicurti, N. Y. C.....W 8

1944

July 10—Tiger Lou Jones, Baltimore...KO 7
July 24—Howard Bennett, Baltimore.....D 10
Aug. 28—Deacon Logan, L. I. City.....W 8
Sept. 11—Howard Bennett, Baltimore....W 10
Sept. 29—Jake La Motta, Detroit.....L 10
Nov. 3—Jake La Motta, Detroit....KO by 9

1945

Feb. 6—Danny Aldrich, White Plains...KO 2
Feb. 27—Eddie Steele, New Bedford...KO 2
Mar. 2—Tiger Lou Jones, Providence..KO 9
Mar. 9—Coley Welch, Detroit.....W 10
Apr. 30—Johnny Carter, Baltimore.....W 10
June 4—Reedy Evans, Baltimore.....KO 8
June 18—Archie Moore, Baltimore...KO by 6
Aug. 2—Davey Feld, Brooklyn.....KO 5
Aug. 20—Joe Reddick, L. I. City.....KO 4
Sept. 17—Jake LaMotta, New York..KO by 9
Nov. 19—Reedy Evans, Baltimore.....KO 5
Dec. 17—Billy Fox, Philadelphia....KO by 6

1946

Feb. 25—Johnny Brown, Baltimore.....L 10
Mar. 15—Jimmy Edgar, Detroit.....KO by 3
Sept. 14—Herbie Katz, Brooklyn.....KO 2
Oct. 1—Joe Reddick, Brooklyn.....W 8
Oct. 14—Tommy Sullivan, Boston KO by 9
Nov. 18—Davey Feld, Newark.....L 8

1947

Feb. 10—Johnny Colan, N. Y.....W 10
Apr. 11—Billy Fox, N. Y.....KO by 7
June 10—Joe Reddick, N. Y.....W 8
June 30—John Thomas, N. Y.....L 8
July 21—Beacon Johnny Brown, Baltimore .....W 10
Aug. 8—Billy Fox, N. Y.....KO by 4
Oct. 3—Henry Rich, San Diego.....D 10
Nov. 7—Watson Jones, Hollywood...KO by 5

CLIFF KOERKLE

Bayonne, N. J. Heavyweight

1945

Oct. 23—Cleo Everett, Bronx, N. Y..KO by 1
Nov. 6—Jimmy Davenport, Bronx....KO 1
Dec. 18—Jimmy White, Bronx, N. Y....W 6

1946

Jan. 22—Frankie Poreda, Jersey City....L 10
Feb. 15—Jimmy White, Bayonne.....L 8
Sept. 9—Art Ramsey, Troy.....KO 7
Oct. 30—Jimmy Carollo, Jamaica.....L 8
Nov. 30—Harry Berntsen, Brooklyn KO by 6

1947

Mar. 22—Gene Gosney, Brooklyn....KO by 5
July 16—Leroy Scales, Chicago.....L 6

LEROY KOETH

Cleveland, Ohio, Lightweight

1946

Sept. 9—Frankie Muche, Cleveland.....L 4
Oct. 10—Moe Harvey, Akron.....W 5
Oct. 24—Moe Harvey, Akron.....D 5
Nov. 6—Joe Discepoli, Cleveland.....L 4
Nov. 21—Charles Wright, Akron.....W 5
Dec. 3—Frankie Mucke, Cleveland.....L 5

1947

Jan. 8—Johnny Chatmon, Akron.....L 6
Feb. 5—Sam Schipani, Akron.....L 5
Apr. 8—Johnny Montreal, Los Angeles...W 5
May 20—Jimmy Hill, Youngstown.....L 6
June 10—Buddy Farrell, Youngstown....W 4
July 10—Sammy Mastream, Akron.....W 5

JULIE KOGON

Born, 1919, New Haven. Nationality. Jewish-American. Lightweight. Height, 5 ft. 7 in.

1937

Oct 1—Red Dupre, New Haven.....W 4

1938

Jan. 13—Jackie Savino, New Haven....W 6
Feb. 3—Joe DeJesus, New Haven.....D 6
Feb. 8—Oliver White, N. Y. C.....D 4
Feb. 17—Tony Fernandez, New Haven...KO 3
Mar. 1—Eddie Dunne, N. Y. C.....KO 5
Mar. 8—Tommy Fontana, N. Y. C.....W 6
Mar. 17—Joe DeJesus, New Haven.....W 6
June 17—Sailor Born, N. Y. C.....W 6
Dec. 15—Benny Piazza, N. Y. C.....KO 4
Dec. 22—Gerard D'Lia, New Haven.....W 6

1939

Jan. 17—Harry Gentile, N. Y. C.....W 6
Feb. 14—Joey Rayo, Long Island City...KO 2
Feb. 16—Snooks Lacey, New Haven.....D 6
Mar. 7—Frankie Terranova, L. I. City..KO 5
Mar. 14—Vic Troise, White Plains.....W 8
Apr. 6—George Pepe, New Haven.....D 6
Apr. 11—Emil Cody, N. Y. C.....L 6
Apr. 25—Jackie Carter, N. Y. C.....KO 4
May 2—Angelo Cali, N. Y. C.....KO 1
May 9—Johnny Rinaldi, N. Y. C.....D 8
May 16—Vic Troise, White Plains.....W 8
May 22—George Pepe, New Haven.....W 6
June 6—Tony Marteliano, L. I. City...KO 4
June 20—Primo Flores, Long Island City...L 8
Oct. 26—Joe DeJesus, N. Y. C.....W 8
Oct. 31—Jimmy Murray, N. Y. C.....KO 4
Nov. 9—Joe DeJesus, New Haven.....W 6
Nov. 28—Nick Camarata, N. Y. C.....W 8
Dec. 12—Red Moffett, New Haven.....L 8
Dec. 18—Jimmy Vaughn, N. Y. C.....L 8

1940

Feb. 13—Pat Foley, Brooklyn.....D 8
Mar. 7—Ambrose Logan, New Haven...W 8
Mar. 12—Honey Mellody, Brooklyn.....KO 3
Mar. 26—Jimmy Vaughn, Brooklyn.....W 8
Apr. 26—George Zengaras, N. Y. C.....L 8
May 7—Johnny Bellus, New Haven.....L 8
May 21—Red Moffett, New Haven.....L 8
June 4—Benny Cartegena, New Haven..KO 2
June 20—Tommy Ciarlo, Waterbury.....W 8
June 25—Vic Troise, Long Island City...W 8
July 8—Phil Siriani, N. Y. C.....KO 6
July 22—Mickey LaMarr, N. Y. C.....W 8
Aug. 2—Willie Andrews, New Haven....W 8
Aug. 20—Leo Rodak, New Haven.....D 10
Sept. 16—Paul Junior, New Haven.....W 10
Sept. 24—Vic Troise, Brooklyn.....KO 2
Oct. 4—Pete Scalzo, N. Y. C.....W 8
Oct. 24—Frankie Wallace, New Haven...KO 3
Nov. 22—Leo Rodak, N. Y. C.....L 8
Dec. 17—Julio Gonzales, White Plains...W 8
Dec. 28—Bobby McIntire, Brooklyn.....L 8

1941

Jan. 21—Aldo Spoldi, New Haven.....L 10
Jan. 28—Bob Montgomery, Brooklyn....L 8
Apr. 29—Guillermo Puente, Brooklyn...L 8
May 13—Tommy Cross, Philadelphia.....L 8
June 9—Jimmy Tygh, Long Island.....W 8
July 9—Bobby Ruffin, Brooklyn.....L 10
July 25—Victor Troise, Long Beach....KO 4
Aug. 1—Tommy Cross, Brooklyn .....D 10
Aug. 29—Mike Martinez, Brooklyn ....KO 2
Sept. 23—Pete Lello, Newark .....KO 10
Oct. 10—Nick Castiglione, Chicago .....L 10
Oct. 24—Bob Montgomery, Chicago.....L 10
Nov. 13—Mike Evans, Baltimore .....L 10
Dec. 8—Carlos Malacara, Brooklyn .....L 8

1942

Apr. 7—Willie Roache, New Haven ....W 8

1943

May 12—Willie Calhoun, New Bedford...L 8
June 7—Angelo Callura, New Haven...W 10
June 21—Alex Doyle, New Haven .....KO 7
July 12—Patsy Spatora, New Haven ....W 10
Aug. 9—Ruby Garcia, New Haven .....W 10
Aug. 23—Chester Rico, New Haven .....D 10
Sept. 13—Bobby McIntire, New Haven...D 10
Sept. 27—Bobby McIntire, New Haven...L 10
Oct. 5—Angelo Callura, Brooklyn ....KO 9
Oct. 11—Sammy Rivers, New Haven...KO 6
Oct. 25—Eddie Dowl, New Haven .....KO 9
Nov. 1—Jerry Zullo, New Haven .....KO 5
Nov. 15—Lew Maxwell, New Haven ....KO 8
Nov. 29—Bobby McIntire, New Haven..W 10
Dec. 6—Dusty Brown, Phila. .....W 10
Dec. 27—Buster Beaupre, New Haven .KO 7

1944

Jan. 10—Harry Hitlian, New Haven.....W 10
Jan. 31—Billy Speary, New Haven.....W 10
Feb. 21—Cleo Shans, New York City.....L 8
Mar. 2—Bill Speary, New Haven.....D 10
Mar. 17—Ellis Phillips, New York City...W 6
Mar. 27—Billy Speary, New Haven....KO 5
Apr. 10—Angel Aviles, New Haven.....W 10
Apr. 25—Leo Francis, Hartford.....KO 3
May 5—Joe Lemieux, New Haven.....D 10
June 6—Willie Pep, Hartford.....L 10
July 20—Ike Williams, New York City....L 10

1945

Nov. 16—Pat Doyle, Worcester.....W 10
Nov. 30—Pat Demers, Worcester.....L 10
Dec. 12—Frankie Donato, New Haven..KO 6

1946

Jan. 14—Pat Scanlon, New Haven .....KO 3
Jan. 21—Johnny Forte, New Haven....W 10
Feb. 5—Ernie Petrone, New Haven....L 10
Mar. 5—Ernie Petrone, New Haven....L 10
Apr. 1—George LaRover, New Haven..L 8
May 27—Johnny Dudley, Holyoke.....L 10
June 4—Tommy Daniels, Providence..KO 1
Oct. 14—Jose Torres, New Haven.....KO 1
Oct. 21—Mickey Williams, New Haven..D 8
Nov. 4—Mickey Williams, New Haven KO 1
Nov. 18—Ernie Petrone, New Haven....L 8

1947

Jan. 14—Pat Scanlon, New Haven.....KO 3
Jan. 20—Humberto Zavala, New Haven.W 10
Jan. 27—Pedro Firpo, New Haven.....KO 9
Feb. 10—Ernie Petrone, New Haven.....W 12
Mar. 17—Lulu Costantino, New Haven...W 10
Mar. 31—Tommy Ciarlo, New Haven.....L 10
Apr. 14—Frankie Foley, New Haven.....W 10
May 12—Harold Stine, New Haven.....D 10
June 2—Bob Montgomery, New Haven..L 10
July 9—Nick Stato, Hartford.....KO 12
Aug. 4—Aldo Minelli, New Haven.....W 10
Sept. 8—Aldo Minelli, New Haven.....D 10
Sept. 22—Aldo Minelli, New Haven.....L 12

PAUL BUDDY KOMAR

Born in McKeesport, Pa. Heavyweight.

1942

Aug. 3—Joey Mason, Pittsburgh.....W 5
—Tony Cira, Pittsburgh.....L --
Sept. 22—Tony Cira, Pittsburgh.....L 6
Oct. 12—Ted Cole, Washington.....KO 2
Oct. 19—Powerhouse Johnson, Wash....KO 1
Nov. 23—Clint Conway, Washington.KO by 5
Dec. 14—Lee Matriciani, Wash. .....KO 5
Dec. 28—Leon Ford, Wash. .....KO 2

1943

Jan. 11—George Parkes, Wash., D. C....W 8
In U. S. Army. Won many bouts in service competition.

1946

Apr. 6—Al Spaulding, Washington.....W 6
Apr. 30—Rudy Zorich, Buffalo.....KO 2
May 14—Dan Biggers, Buffalo.....KO 2
June 5—Art Brown, Pittsburgh.....KO 3
July 2—Roy Wooster, Pittsburgh.....KO 1
Aug. 19—Erv Sarlin, Pittsburgh.....L 10
Oct. 22—Jacko Sullivan, Buffalo.....KO 2
Oct. 28—Jackie Cranford, Wash...KO by 10
Dec. 4—Colion Chaney, McKeesport....L 10
Dec. 10—Henry Jones, Buffalo.....L 6

1947

Dec. 13—Johnny Ralph, Johannesburg, S. A. .....KO by 3

JERRY KOMLO

Pittsburgh, Pa., Middleweight

1947

July 30—Roy Crews, Pittsburgh.....W 4
Aug. 26—Jack O'Rourke, Pittsburgh.....D 4
Sept. 22—Jimmy Campbell, Pittsburgh..KO 4
Oct. 9—Frankie Cardon, Pittsburgh...KO 1
Oct. 23—Russ Baxter, Pittsburgh.....D 6
Nov. 6—Russ Baxter, Pittsburgh.....W 6
Dec. 9—Larry Huff, Pittsburgh.....L 6

VIC KONDIK

Akron, Ohio, Welterweight

1947

Oct. 2—Emil Jennings, Akron.....KO 3
Oct. 16—Dave Bruce, Akron.....KO 4
Oct. 23—Danny Nolan, Akron.....KO 2
Nov. 12—Bob Scott, Akron.....KO 2
Nov. 2—Joe Kezele, Akron .....KO by 4
Nov. 27—Joe Kezele, Philadelphia, O...KO 6
Dec. 15—Woody Woods, Philadelphia, O. W 6
Dec. 18—Gene Brown, Pittsburgh.....W 6

MIKE KONNORS

Brooklyn, N. Y., Welterweight

1944

Jan. 26—Lloyd Henderson, Elizabeth.....D 4
Mar. 8—Chief Timberlake, Elizabeth..KO 3
Apr. 18—Jimmy McNair, Jersey City...KO 2
May 10—Gary Williams, Elizabeth.....KO 3
May 18—Ruby Rivera, Fort Hamilton..KO 3
June 1—Abe Goldberg, Fort Hamilton.KO 2
June 22—Al Rodriquez, Fort Hamilton..KO 2
June 28—Georgie Knox, Elizabeth.....W 6
July 21—Charley Mathias, Fort Hamilton .....KO 3
Aug. 14—Bobby Henry, Long Island City.W 6
Sept. 8—Davie Allen, New York City.....L 4
Sept. 25—Frankie Rosen, Brooklyn.....W 6
Oct. 10—Paul Midiri, Brooklyn.....W 6
Oct. 24—Jackie Savino, Brooklyn.....W 6
Nov. 4—Rocky Progano, Brooklyn.....D 6
Nov. 18—Rocky Progano, Brooklyn.....W 6
Dec. 7—Ellsworth Simley, Belleville..KO 5
Dec. 12—Leroy Saunders, Brooklyn....KO 4

1945

Mar. 6—Jimmy Saunders, Brooklyn....W 6
Mar. 17—Lou Prince, Brooklyn.....KO 5
Mar. 27—Milton Bell, Brooklyn.....KO 3
Apr. 7—Manuel Torres, Brooklyn.....W 6
May 15—Nick Primiani, Brooklyn.....W 6
May 26—Ray Puig, Brooklyn.....W 6
June 18—Manuel Torres, L. I. City.....NC 4
(stopped by rain)
July 3—Ray Puig, Brooklyn.....W 6
July 16—Juan Carrero, L. I. City.....W 6
Oct. 4—Johnny Pitts, Brooklyn.....KO 2
Oct. 29—Jerry Darby, Troy.....KO 10
Nov. 26—Benny Daniels, Troy.....W 10
Dec. 11—Charley Noel, Brooklyn.....W 8

1946

Jan. 4—Frankie Leta, N. Y. C.....L 6
Jan. 15—Danny Carabella, Brooklyn....L 8
Jan. 28—Filberto Osario, Washington...D 6
Apr. 13—Vic Creelman, Brooklyn.....KO 4
May 21—Charley Noel, Troy.....W 10
June 12—Len Caesar, Schenectady.....KO 5
July 9—Wayland Douglas, Troy....KO by 5

July 24—Frankie Gromada, N. Y. C.——L 8
Aug. 2—Tony Ciarlo, New Orleans——KO 5
Sept. 28—Steve Vacarelli, Brooklyn——L 8
Oct. 25—Mel Johnson, N. Y. C.——KO 4
Nov. 15—Earl Huff, N. Y. C.——W 6

1947

Jan. 10—Billy Strauss, N. Y. C.——L 6
Feb. 22—Bobby Cummings, Brooklyn——W 8
Mar. 4—Paddy DeMarco, Brooklyn——L 8
Apr. 8—Dave Andrews, Lowell——KO by 1
May 13—Benny Singleton, Brooklyn——L 8

JOHNNY KOSTER

Coast Heavyweight

1947

Mar. 18—Sam Smith, Los Angeles——KO 2
Mar. 27—Bob Scott, Los Angeles——W 4
Mar. 28—Roland Spencer, Hollywood——L 4
July 8—Jack Warren, Los Angeles—KO by 4
Oct. 28—Tommy Jessen, Los Ang.——KO by 4

FRANK KOVACS

Perth Amboy, N. J. Middleweight

1945

Nov. 8—Clem Fitzpatrick, N. Brns.—KO by 6
Nov. 22—Leroy Moungle, Highland Pk.—KO 2
Nov. 29—Hugh Stell, Highland Park——W 4

1946

Jan. 10—Bill Conover, New Brunswick—KO 3
Jan. 24—Nat Hutchins, New Bruns.——W 6
Feb. 11—Willie Regin, Newark——L 4
Feb. 25—Wally Regin Newark——KO by 4
Apr. 2—Daly Curtis, Somerville——KO by 4
Apr. 8—Nick Londos, Newark——W 4
Apr. 15—Tom Giordina, Newark——L 4
Apr. 23—Hal Hanna, Somerville——KO 2
July 6—Nate Hutchins, Asbury Park——W 4
July 19—Leon Jefferson, Asbury Park—KO 2
Aug. 9—Herb Reed, Asbury Park——KO 4
Aug. 23—Nate Gainie, Asbury Park——L 6

1947

Jan. 13—Ted Giammo, Newark——W 4
Jan. 27—Leroy Coleman, Newark——KO by 1
Nov. 20—Tony Rose, Newark——KO by 2

BILLY KOWEL

Southington, Conn., Middleweight

1946

Feb. 19—Bobby Hicks, Hartford——W 4
Mar. 12—Eddie Ahearn, Hartford——KO by 2
Mar. 18—Bobby Hicks, New Britain——W 4
Apr. 1—Arthur Biggs, New Britain——KO 1
Apr. 8—Bobby Hicks, New Britain——W 4
Apr. 22—Mickey Giordano, New Brit.—KO 1
Apr. 29—Bob Burge, New Britain——KO 1
May 6—Bat Stroud, New Britain——W 6
May 20—Bat Stroud, New Britain—KO by 1
June 11—Roy Williams, Hartford——KO by 1
Oct. 8—Bat Stroud, Hartford——W 6

1947

Feb. 24—Jim Hardaway, New Britain—KO 2
Mar. 4—Henry Victoria, Hartford—KO by 5
Oct. 30—Joe Girard, Worcester——KO by 1

STEVE KRONIS

Boston, Mass. Lightweight

1943

Jan. 8—Jose Fernandez, Boston——KO 5
Jan. 18—Clyde English, Holyone——KO 4
Jan. 22—Jackie Smallwood, Boston——KO 2
Jan. 29—Al Sforza, Boston——KO 4
Feb. 5—Joe Fernandez, Boston——W 8
Feb. 26—Jose Domingo Rozo, Boston——D 8
July 1—Joe Edwards, Boston——KO 2
July 9—Jose Fernandez, Boston——KO 2
Aug. 27—Aaron Seltzer, N. Y. C.——KO by 2
Sept. 6—Johnny Compo, Springfield——L 6
Oct. 4—Eddie Giosa, N. Y. C.——L 6

1944

Feb. 17—Eddie Moniz, Fall River——L 6
Feb. 22—Oscar St. Pierre, New Bedford KO 1
Feb. 25—Angelo Manna, Boston——KO 3
Mar. 10—Archie Goodbee, Boston——W 6
Apr. 20—Chuck Jackson, Nashua——KO 3
Apr. 27—Johnny Coe, Nashua——W 8
May 5—Carl Powell, Boston——KO 1
May 26—Burt Gorman, Worcester——KO 1
June 2—Corky Davis, Worcester——KO 4
June 5—Tom Murray, Springfield——KO 1
June 9—Walter Cabey Lewis, Worcester——KO by 2
July 31—George Cooper, Springfield——L 6
Aug. 1—Fernando Gagmon, Montreal—KO 5
Aug. 30—Jean Barriere, Montreal——L 8
Sept. 8—Corky Davis, Worcester——KO 6
Sept. 22—Walter Lewis, Worcester——L 10

1945

Apr. 5—Tony Ferry, Fall River——KO 1
Apr. 13—Leo Methot, Providence——KO 1
Apr. 19—Marty Pemba, Fall River——KO 1
Apr. 26—Oscar St. Pierre, Fall River——W 10
May 4—Leo Methot, Boston——W 6
May 10—Oscar St. Pierre, Fall River——KO 3
May 18—Rocco Progano, Boston——W 10
May 25—Pat Demers, Boston——L 10
June 21—Pat Doyle, Fall River——KO by 7
Aug. 9—Joe Celletti, Fall River——LF 6
Aug. 23—Johnny Cool, Fall River——W 10
Sept. 6—Johnny Cool, Fall River——KO 5
Sept. 17—Joe Celletti, Fall River——W 10
Sept. 20—Johnny Cool, Fall River——KO 9
Oct. 18—Pat Foley, Worcester——L 10
Oct. 25—Harold Gibson, Providence——W 10
Nov. 2—Lou Alter, Montreal——D 8
Nov. 20—Florent Desmairais, Salem——D 10
Dec. 21—Pedro Biesca, Boston——L 10

1946

Jan. 8—Florient Desmarais, Salem——D 10
Jan. 22—Santiago Rivers, Salem——KO 6
Jan. 25—Ted Christie, Montreal——L 6
Mar. 1—Al Delgado, W. Palm Beach——W 10
May 23—Joey Bagnato, Fall River—KO by 5
July 25—Ray Daoust, Fall River——KO 4
July 30—Pat Brady, Hartford——L 8
Aug. 13—Pat Brady, Hartford——L 8
Sept. 6—Aponte Torres, Waterbury——L 10
Sept. 13—Al Smith, Boston——L 8
Nov. 12—Leo Methot, Salem——KO 9

1947

Feb. 18—Jackie Harris, Salem——D 10
Feb. 25—Bud Labbe, Salem——KO 1
Apr. 1—Oliver Desmarais, Salem——KO 1
Apr. 15—Jimmy McLarnin, Man.——KO by 9
Sept. 2—Norman See, Salem——KO 6
Sept. 9—Jackie Harris, Salem——KO by 9
Oct. 7—Timothy Hayes, Salem——KO by 3
Nov. 11—Pat Shannon, Salem——D 10
Nov. 24—Mal Evans, Boston——L 6
Dec. 9—Mal Evans, Salem——L 8
Dec. 16—Tony Riccio, Salem——L 8

HERBIE KRONOWITZ

Brooklyn, N. Y., Middleweight

1941

Mar. 31—Freddie Fernando, N. Y. C.——W 4
Apr. 14—Billy Strauss, N. Y. C.——KO 2
May 3—Willis Johnson, Bklyn.——W 4
June 2—Jimmy Caraggio, N. Y. C.——W 4
Aug. 1—Allie Wolf, Long Beach——W 4
Aug. 18—Allie Minutola, Woodhaven——W 4
Sept. 16—Jack Paniagua, Brooklyn——W 4
Oct. 7—Eddie Wiley, Brooklyn——W 4
Oct. 21—Joe Marvelli, Brooklyn——W 4
Nov. 10—Al Guido, N. Y. C.——D 4
Dec. 2—Willis Johnson, Bklyn.——KO 4
Dec. 12—Tony Desalvo, N. Y. C.——D 4
Dec. 28—Johnny Doval, N. Y. C.——KO 3

1942

Jan. 6—Joe Gillis, Brooklyn——W 4
Jan. 13—Joe Gillis, N. Y. C.——W 4
Jan. 30—Johnny rGeco, N. Y. C.——W 4
Apr. 7—Douglas Ratford, Brooklyn——W 4
Apr. 13—Joe Gillis, N. Y. C.——L 4
May 5—Domonic Fussa, Brooklyn——W 4
May 12—Frank Wyatt, Brooklyn——W 4
May 18—Frank Wyatt, N. Y. C.——KO 4
May 23—Johnny White, Brooklyn——W 4
May 26—Frank Wyatt, L. I. C.——KO 4
June 6—Felix Morales, L. I. C.——W 6
July 9—Doc Henry, Brooklyn——L 6
July 14—Joe Agosta, L. I. C.——W 6
July 20—Lou Miller, Woodhaven, L. I.—W 6
July 23—Joe Agosta, N. Y. C.——W 4
Aug. 6—Artie Dorrell, N. Y. C.——L 6
Sept. 8—Bobby Root, N. Y. C.——L 6
Sept. 14—Joe Agosta, N. Y. C.——D 8
Sept. 19—Frankie Cardinal, Brooklyn——W 6
Oct. 5—Frankie Cardinal, N. Y. C.——W 8

Oct. 10—Mike Mastrandia, Brooklyn....W 6
Oct. 20—Pete Kennedy, White Plains....L 6
Nov. 3—Pete Kennedy, White Plains....D 6
Nov. 6—Jerry Moore, N. Y. C....L 6
Nov. 20—Bobby Lakin, N. Y. C....L 6
Dec. 7—Frankie Cardinal, N. Y. C....W 6

In U. S. Coast Guard.

1946

May 22—Baudelio Valencia, Jamaica..KO 3
May 28—Harry Daniels, Brooklyn....W 8
June 12—Fred Lott, Brooklyn....W 6
July 2—Caesar Ferro, N. Y. C....W 8
July 17—Jerry Fiorello, Brooklyn....W 10
Aug. 8—Pete Mead, Brooklyn....L 10
Sept. 4—Pete Mead, Brooklyn....W 10
Dec. 3—Russ Baxter, Brooklyn....KO 4
Dec. 9—Billy Walker, N. Y. C....W 10

1947

Jan. 24—Billy Walker, N. Y. C....W 10
Feb. 18—Larry Fontana, Brooklyn....W 8
Mar. 7—Artie Levine, Garden....L 10
Apr. 15—Vic Amato, Brooklyn....W 8
May 2—Sonny Horne, N. Y. C....W 10
June 3—Jimmy McDonough, N. Y. C....W 8
June 19—Harold Green, Brooklyn....W 10
July 29—Joe Agosta, N. Y. C....W 10
Aug. 4—Jerry Fiorello, Queens....W 8
Aug. 14—Nick Kashuba, Brooklyn....L 10
Sept. 5—Pete Mead, Garden....L 10
Nov. 12—Indian Gomex, Jamaica....W 10
Nov. 28—Lavern Roach, N. Y. C....L 10
Dec. 23—Jimmy Mangia, Brooklyn....W 8

ZIGGY KUPFERSBERG

Jersey City, N. J., Middleweight

1947

Mar. 11—Billy Wakefield, Elizabeth....W 4
Apr. 7—Tom Hurley, Newark....W 4
Apr. 21—Sam Hicks, Newark....KO 1
May 5—Jesse Land, Newark....W 4
May 26—Billy Giovini, Newark....KO 3
June 26—Frankie Ferraro, Brooklyn....L 4
Sept. 16—Richie Dallas, Jersey City....L 4
Oct. 6—John Izzo, Newark....KO 3

PETE KUPSEL

Newark Light-Heavyweight

1947

July 21—Larry Gately, Newark....D 4
Aug. 11—Billy Miller, Newark....W 4
Aug. 25—Joe Carter, Newark....KO 3
Sept. 2—Rusty Fehl, Elizabeth....KO 3
Sept. 29—Izzy Bloom, Newark....W 4
Nov. 24—Joe Woods, Newark....KO 4

JOEY KUSHNER

Syracuse, N. Y., Lightweight

1943

Jan. 5—Les McGowan, Buffalo....L 6
Jan. 26—Billy McAuillan, Buffalo....W 6
Feb. 22—Walter Kolby, Buffalo....L 6
Mar. 23—Charley Hall, Buffalo....L 4
Sept. 30—Pete Virgin, Binghamton....D 6
Nov. 26—Jimmy Carlson, Binghamton....W 6
Dec. 13—James Carlson, Binghamton....W 6

1944

Jan. 4—Mike Gravino, Buffalo....W 6
Jan. 24—Paulie Wilson, Binghamton....KO 1
Feb. 29—Nick Zandano, Buffalo....L 4
Mar. 6—Jock Leslie, Binghamton....KO by 6
May 15—Jimmy McNeil, Binghamton....D 8
Sept. 4—Steve Bellus, Syracuse....KO 2
Sept. 11—Horace Leftwich, Syracuse....W 6
Sept. 22—Joe Pinckney, Syracuse....KO 3
Sept. 29—Horace Leftwich, Binghamton..W 6
Oct. 23—Jimmy Baker, Binghamton....KO 1
Nov. 1—Eddie Smith, Binghamton....W 6
Dec. 13—Tony Forezzi, Albany....KO 3
Dec. 18—Jeff Holloway, Troy....D 8

1945

Jan. 8—Jerry Darby, Troy....W 8
Feb. 28—Eddie Smith, Binghamton....W 6
Mar. 14—Jesse James, Binghamton....W 6
Mar. 20—Carlos Chavez, Savannah..KO by 3
May 29—Aster Rice, Binghamton....KO 3
June 11—Charles Hall, Binghamton....W 6
July 11—Little Palmo, Binghamton....KO 3
Aug. 22—Aster Rice, Binghamton....KO 2
Sept. 12—Jimmy Cagni, Binghamton....KO 1
Nov. 14—Eddie Smith, Binghamton..KO by 5
Dec. 4—Dick DeLotta, Buffalo....KO 4
Dec. 19—Bobby Harrig, Binghamton....W 4

1946

Jan. 2—Aster Rice, Buffalo....KO 4
Jan. 15—Jimmy McClellan, Buffalo....KO 1
Mar. 11—Bobby Root, Cleveland....L 6
July 18—Don Aiken, Utica....W 4
Aug. 2—Al Baldasino, Rochester....L 4
Aug. 8—Don Aiken, Syracuse....W 6
Aug. 22—Vic Young, Utica....KO 6
Sept. 2—Les Patway, Syracuse....KO 2
Sept. 25—Augie Bass, Binghamton....W 6
Oct. 18—Jim Thomas, Syracuse....KO 2
Oct. 25—Doug McDonald, Syracuse....KO 3
Nov. 7—Doug McDonald, Johnstown..KO 6
Nov. 22—Lee Salerno, Syracuse....W 8
Dec. 18—Tommy Stenhouse, Syracuse....L 8

1947

Jan. 8—Billy Root, Binghamton....W 6
Jan. 22—Lou Langley, Binghamton....KO 3
Jan. 30—Matt Parker, Wilkes-Barre..KO by 4
Mar. 28—Jimmy McAllister, Balt....KO by 6
June 19—Bill Foley, Syracuse....L 6
June 26—Roosevelt Flagg, Syracuse....L 6
Aug. 13—Bobby Root, Utica....L 6
Aug. 18—Bobby Dalton, Scranton....L 4
Aug. 28—Roosevelt Flagg, Syracuse....W 4
Nov. 24—Roosevelt Flagg, Bingham....KO 3

AL LABARBA

Born in New York City. Nationality, Italian-American. Welterweight.

1939

July 6—Pete Kosky, Brooklyn....KO 3
Aug. 21—Larry Esposito, Brooklyn....W 4
Aug. 28—Frankie Parchia, Brooklyn....W 4
Sept. 23—Jack Mecklenberg, Brooklyn..KO 1
Oct. 3—Mike Stavich, N. Y. C....W 4
Nov. 7—Johnny Wargo, N. Y. C....KO by 4
Nov. 14—Jackie Phillips, N. Y. C....KO 2
Nov. 28—Maxie Rosen, N. Y. C....KO 2
Dec. 4—Tony Fernandez, N. Y. C....KO 1
Dec. 12—Anton Pappas, N. Y. C....D 4
Dec. 16—Benny Cartagena, Brooklyn....W 4

1940

Jan. 9—Benny Cartagena, N. Y. C....KO 3
Jan. 15—Artie De Pietro, N. Y. C....L 4
Feb. 6—Anton Pappas, N. Y. C....W 6
Feb. 20—George Zeitz, N. Y. C....W 6
July 19—Solly Pearl, Brooklyn....W 4
Sept. 24—Abie Kaufman, Long Island Cy.W 6
Oct. 28—Dom Deci, N. Y. C....L 4

1941

Apr. 21—Joey Symelic, N. Y. C....L 6
June 10—Terry Amico, Norwalk....KO 3
June 17—Frankie Velez, Norwalk....D 8
Aug. 14—Ernie King, Ft. Hamilton....W 6
Dec. 16—Joe Torres, N. Y. C....W 6
Mar. 23—Red Moffett, Bridgeport....L 8

1942

Aug. 3—Joe De Jesus, Bridgeport....W 8
Aug. 31—Jimmy Pierce, Bridgeport....W 8
Sept. 28—Joe DiMartino, Bridgeport..KO by 6

In U. S. Army.

1945

June 15—Jimmy Pierce, New York....W 4
June 22—Bobby Cummings, Brooklyn....W 6
Aug. 16—Leon Kennedy, Brooklyn....W 6
Aug. 24—Freddie Addeo, New York....KO 4
Aug. 27—Norville Gaddis, Washington..W 8
Sept. 7—Freddie Addeo, New York....W 6
Sept. 15—Bobby Cummings, Brooklyn....W 8
Oct. 27—Enrique Lopez, Brooklyn....W 6
Oct. 30—Leon Kennedy, White Plains..W 6
Nov. 9—George Red Doty New YorkKO by 5
Dec. 29—Al Victoria, Brooklyn....L 6

1946

Jan. 4—Vic Costa, N. Y. C....L 6
Feb. 23—Enrique Rodea, Brooklyn....KO 8
Apr. 18—Booker Hodges, Atl. City..KO by 7
June 17—Ben Montabano, New Orleans..L 8
July 1—Buster Baker, Houston....KO 4
July 26—Willie Odom, Long Beach....W 8
Aug. 23—Willie Odom, Long Beach....W 8

1947

Jan. 4—Maxie Shapiro, Brooklyn....L 8
Jan. 17—Frankie Palermo, Garden..KO by 5

Feb. 21—Cotton King, Palm Beach.....L 10
Mar. 10—Lefty LaChance, Savannah....KO 2
Mar. 19—Billy Smith, Miami.....W 10
Mar. 25—Tony Rios, Savannah.....W 10

BOBBY (BUD) LABBE
Lewiston, Maine, Lightweight

1946

Feb. 4—Bill Kenney, Lewiston.....KO 3
Feb. 26—Eddie Hudson, Bangor.....D 6
Mar. 1—Eddie Hudson, Brunswick.....D 6
Mar. 7—Eddie Moran, Portland....KO by 4
Mar. 18—Eddie Hudson, Lewiston.....W 6
Mar. 25—Ernest Hodgkins, Lewiston...KO 1
Apr. 5—Charley Wooster, Augusta....KO 1
Apr. 12—Eddie George, Brunswick....KO 4
Apr. 26—Eddie George, Brunswick....KO 2
Apr. 29—Steve Bellus, Lewiston.....L 8
May 29—Harry Hintlian, Worcester.KO by 1
May 31—John Thomas, Brunswick....KO 7
June 21—Jimmy Gagnon, Lewiston.KO by 1
Sept. 20—Corky Davis, Athol.....KO by 4
Oct. 4—John Botty, Portland.....W 4
Oct. 7—Jimmy Gagnon, Lewiston.KO by 2
Oct. 9—Pat Dyer, Berlin.....L 6
Oct. 17—John Botty, Portland.....KO by 3
Oct. 25—Bob Pradis, Brunswick.....KO 2

1947

Jan. 28—Tony Prince, Sanford, Me.....L 6
Feb. 10—Charley Wooster, Lewiston....KO 2
Feb. 15—Lloyd Hudson, Rockland...KO by 3
Feb. 21—Eddie Hudson, Rumford.....W 8
Feb. 25—Steve Kronis, Salem.....KO by 1
Mar. 14—Al Ford, Augusta.....KO 1
Mar. 17—Ray Daoust, Lewiston.....L 6
Mar. 21—Ray Daoust, Augusta.....L 6
Mar. 31—Jimmy Gagnon, Lewiston..KO by 2
Apr. 18—Al Wooster, Rockland.....KO 3
May 2—Hubie Scott, Brewer.....KO by 1
May 6—Flash Fisher, Sanford.....KO 4
May 9—Eddie Hudson, Rumford.....W 6
May 16—Jim Brennan, Berwick.....KO 1
July 9—Pee Wee Lewis, Portland.....L 6
July 14—Ray Daoust, Winthrop, Me..KO by 2

RITCHIE "SHORTY" LABOHRIE
Newark Lightweight

1946

Apr. 2—Denny Sargent, Elizabeth.....D 4
Apr. 9—Everett Chapman, Elizabeth....L 4
Apr. 16—Johnny Wells, Trenton.....L 4

1947

Jan. 6—Jackie Hogan, Miami.....D 6
Jan. 17—Bobby Fuller, Palm Beach.....W 5
Jan. 31—Bobby Fuller, Palm Beach.....W 6
Feb. 21—Rene Camacho, Palm Beach.....L 6
Mar. 28—Mickey McQuerrie, Palm Bch..KO 3
Mar. 31—Red Baron, Miami.....W 4
Apr. 7—Johnny Dyson, Miami.....D 6
Apr. 28—Jackie Hogan, Miami.....L 6
May 12—Mickey Hogan, Miami.....W 6
May 19—Doug Lester, Miami.....W 6
May 26—Joey Smith, Miami.....W 6
May 30—Marty Ferro, Miami.....KO by 4
June 4—Red Baron, Miami.....KO by 4
June 9—Doug Lester, Miami.....L 6
June 16—Jack Borderove, Miami....KO by 3
July 9—Mario Alsina, Miami.....L 6
July 14—Joe Boderone, Miami.....KO by 4

LENNY LABRUTTA
Paterson, N. J., Lightweight

1947
(Pro Debut)

Jan. 28—Freddie Hawkins, Elizabeth...KO 1
Feb. 5—Oliver Smith, Newark.....KO 1
Feb. 11—Julian Garcia, Elizabeth.....KO 1
Mar. 18—Eddie Meyer, Elizabeth.....W 4
Apr. 2—Eddie Meyer, Elizabeth.....KO 4
Apr. 11—Stan Humphreys, Newark....KO 2
June 17—Tommy King, Elizabeth.....W 6
July 1—Jim Stamford, Elizabeth.....KO 4
July 23—Tic Mollozzi, Elizabeth....KO by 3
Sept. 15—Bobby Welch, Boston.....W 6
Oct. 8—Joe Palaza, Providence.....W 4
Oct. 30—Johnny Marino, Newark.....W 6
Nov. 20—Tic Mollozzi, Newark.....W 8

TONY LA BUA
New York Lightweight

1946

June 3—Johnny Marino, N. Y. C.....KO 2
June 17—Willie Dunn, Brooklyn.....W 4
June 24—Johnny O'Keefe, N. Y. C.....KO 2
July 8—Andy Widener, N. Y. C.....KO 1
July 15—Billy Reed, N. Y. C.....W 6
July 24—Harold Stine, N. Y. C.....W 6
Aug. 12—Sam King, Brooklyn.....KO 3
Aug. 20—George Williams, N. Y. C.....W 4
Aug. 27—Pancho Calderon, N. Y. C.....W 4
Sept. 14—Just Johnson, Brooklyn.....L 6
Oct. 2—Johnny Johnson, Jamaica.....W 6
Oct. 23—Manuel Zurita, Jamaica.....KO 3
Nov. 6—Lou Daniels, Jamaica.....KO 2
Nov. 20—Tony Ferrara, Jamaica.....W 6
Dec. 4—Jerry Darby, Jamaica.....W 6
Dec. 20—George Knox, N. Y. C.....W 4

1947

Jan. 2—Just Johnson, Jamaica.....KO 5
Jan. 22—Danny Randi, Jamaica.....KO 2
Feb. 5—Donald Murray, Jamaica.....W 6
Feb. 19—Lee Harper, Jamaica.....W 6
Mar. 12—Corky Davis, Jamaica.....KO 5
Apr. 2—Lefty LaChance, Jamaica.....L 8
Apr. 16—Lefty LaChance, Jamaica.....W 8
May 7—Cyril Gallie, Jamaica.....W 8
Sept. 16—Charley Varre, Queens.....W 8
Oct. 21—Paulie Jackson, N. Y. C.....W 8
Nov. 18—Tommy McGovern, N. Y. C.....L 8
Dec. 10—Nat Harden, Jamaica.....D 8
Dec. 16—Bernie Bernard, N. Y. C.....W 8

FRANK LACEY
Baltimore, Md., Middleweight

1946

Jan. 14—Lew Phillips, Baltimore.....KO 2
Jan. 21—Bob Shannon, Baltimore.....W 4
Feb. 4—Johnny Ditto, Baltimore.....KO 5
Feb. 25—Sammy Mack, Baltimore.....KO 2
Mar. 18—Bob Hart, Baltimore.....W 6
Oct. 7—Charley Marshall, Baltimore..W 6
Oct. 21—George Slater, Baltimore.....W 6
Nov. 11—Joe O'Connell, Baltimore.....KO 2
Dec. 2—Howard Bennett, Baltimore....W 8

1947

Jan. 20—Roy Williams, Baltimore.....D 8
Feb. 3—Roy Williams, Baltimore.....L 10
May 26—Sidney Miller, Baltimore.....W 6
July 7—Roy Williams, Baltimore.....L 10
July 21—Frank Sweeney, Baltimore.....W 8
Aug. 4—Meyer Siegel, Baltimore.....W 10
Aug. 25—Bee Bee Washington, Balt.....W 10
Sept. 29—Roy Williams, Baltimore.....L 12
Nov. 10—Bee Bee Washington, Wash.....W 10
Dec. 15—Ken Stribling, Washington.....L 10

HAROLD "SNOOKS" LACEY
Born, October 20, 1915, at Norwich, Conn. Nationality, American Negro. Featherweight. Height, 5 ft., 6 in.

1937

Jan. 6—Charlie Aldino, New Haven, Ct..W 6
Jan. 18—Charlie Ersey, Holyoke, Mass....W 6
Feb. 7—Jackie Collins, Holyoke, Mass....W 6
Mar. 14—Little Jack Dempsey, Holyoke..W 6
July 3—Johnny Compo, Milford, Ct. ....D 6
Aug. 5—Pat Foley, Milford, Ct. .....L 6

1938

Feb. 3—Tony Costa, New Haven.....W 6
Feb. 8—Jimmy Ritchie, Hartford.....W 4
Mar. 7—Tony Costa, Holyoke, Mass.....D 6
Mar. 22—Tony Costa, Holyoke, Mass.....W 6
Mar. 26—Havana Kid, N. Y. C.....W 6
Apr. 25—Martin Riley, Holyoke .....W 6
June 7—Nat Litfin, N. Y. C.....W 6
June 21—Ted Christie, N. Y. C.....L 6
July 12—Johnny Dube, No. Adams, Mass. W 8
July 26—Flash Dutil, No. Adams, Mass...W 8
Sept. 15—Eddie Hass, Holyoke, Mass. .....D 8
Sept. 22—Jimmy English, Stamford, Ct....D 8
Nov. 17—Tin Can Romanelli, Stamford..W 8
Dec. 15—Jimmy English, Stamford, Ct....D 8
Dec. 20—Tony Fernandez, N. Y. C.....W 6

1939

Jan. 11—Tony Costa, New Haven, Ct.....W 6
Jan. 25—Biff Lemieux, Fall River, Mass..W 8
Feb. 6—Alex Veradt, Fall River, Mass...W 8

Feb. 16—Julie Kogon, New Haven.....D 6
Mar. 14—Johnny Compo, New Haven, Ct..L 6
Mar. 22—Willie Andrews, New Haven, Ct. W 6
Apr. 4—Vernon Cormier, Boston, Mass...D 10
Apr. 15—Tony Strazzeri, New Haven, Ct..L 8
Apr. 22—Johnny Compo, New Haven, Ct..D 6
May 12—Tony Strazzeri, New Haven, Ct..W 6
July 8—Rosy Grier, New Orleans, La....W 8
July 15—Bobby Ivy, Hartford, Ct.....D 8
July 23—Jerry Zullo, Hartford, Ct.....L 8
Aug. 9—Dusty Brown, Hartford, Ct.....W 8
Sept. 14—Joe Laws, N. Y. C. .....W 8
Nov. 7—Georgie Lyons, N. Y. C. .....W 6

1940

Jan. 6—Ray Oliva, Norwich, Ct.....W 8
Jan. 15—Sonny Brents, New Haven.....W 8
Feb. 6—Joey Genovese, New Haven, Ct..W 8
Mar. 8—Maine Johnny Mack, New Haven, Connecticut .....KO 4
Mar. 21—Billy Barbour, New Haven, Ct..W 6
Apr. 14—Harry Fuller, Norwich, Conn..KO 3
May 26—Young Johnny Buff, North Adams, Massachusetts .....W 8
June 15—Jimmy Kidd Hatcher, Waterbury, Connecticut .....L 8
Aug. 28—Leo Dulmaine, North Adams....W 8
Oct. 6—Lou Transparenti, Providence, Rhode Island .....KO 6

1941

Feb. 7—Lou Laurie, New Haven, Ct.....W 8
Feb. 20—Marcus Pitts, New Haven, Ct.....L 8
Apr. 11—Georgie Salamone, New Bedford, Massachusetts .....W 10
May 12—Bobby Poison Ivy, Holyoke.....W 10
June 7—Abe Denner, Prov., R. I.....L 15
July 8—Ted Christie, Milford, Ct.....W 8
Sept. 25—Joey Peralta, New Haven, Ct...L 8
Nov. 10—Chico Hernandez, Bridgeport..L 8

1942

Jan. 3—Bobby Ruffin, Brooklyn....KO by 8
Jan. 19—Chico Hernandez, Bridgeport...W 10
Mar. 8—Ruby Garcia, New Haven.....L 8
Apr. 7—Allie Stolz, New Haven.....L 8
May 18—Ruby Garcia, New Haven.....L 8
Oct. 8—Sammy Daniels, New Haven....W 6
Oct. 20—Domingo Diaz, New Haven.....W 6
Nov. 6—Lefty LaChance, Boston.....L 6

1943

Feb. 15—Larry Bolvin, Boston.....L 10
July 14—Tony Costa, Woonsocket .....L 10
Sept. 2—Al Velez, New London .....L 6
Nov. 29—Tony Barcelona, New Haven...W 6
Dec. 27—Julio Malavez, New Haven.....W 6

1944

Jan. 17—Jerry Zullo, New Haven.....W 8
Jan. 25—Lefty La Chance, Hartford....L 10
Feb. 14—Phil Terranova, New Haven....L 10
Mar. 7—Vince Dell 'Orto, Hartford.....D 10
Apr. 20—Willie Pep, New Haven.....L 10
June 13—Jerry Zullo, New Bedford.....W 10
July 11—Phil Terranova, New Bedford..L 10
July 21—Phil Terranova, Worcester.....L 10
Oct. 27—Bert White, Hollywood.....W 6

1945

—Johnny Suarez, Portland.....L 10
—Midget Wolgast, Bremerton....W 10
Aug. 17—Johnny Suarez, Portland.....L 10

1946

Jan. 18—Bob Richards, Portland.....L 10
Apr. 10—Al Petralla, Roseburg, Ore....KO 8
Apr. 24—Johnny Suarez, Salem, Ore.....D 10
July 25—Freddie Steele, Tacoma.....D 6
Oct. 18—Johnny Miller, Portland.....L 6
Oct. 31—Chuck Brown, Salem.....W 6
Nov. 13—Duane Hoag, Salem.....D 10

1947

Jan. 8—Larry Thompson, Salem.....KO 3
Feb. 12—Tony Roberts, Salem, Ore.....W 15
Apr. 3—Bobby Richards, Salem.....L 10
May 23—Sonny Gomez, Portland.....L 10

MAURICE "LEFTY" LA CHANCE

Born, 1921, Lisbon Falls, Maine. Nationality, French-American. Lightweight. Height 5 ft. 4 in.

1940

—Ernie Burke, Brunswick .....KO 2
—Young Wooster, Rockland....KO 1
—Billy Atlas, Brunswick .....W 6
—Billy Atlas, Brunswick .....D 6
—Ernie Burke, Portland .....D 6
—Johnny Mack, Brunswick .....W 6

1941

Jan. 7—Terry Smith, Augusta, Me.....W 6
Jan. 21—Eddie Miltian, Brunswick, Me..W 6
Feb. 3—Harry Hitlian, Brunswick, Me..W 8
Feb. 14—Harold Harris, Boston, Mass....D 6
Feb. 28—Harold Harris, Boston, Mass....D 6
Mar. 7—Maurice Beauchene, Brunswick, Me. .....KO 4
Mar. 28—Henry Lagasse, Rockland, Me...D 6
Apr. 17—Henry Lagasse, Lewiston, Me...W 8
May 1—Blond Tiger, Lewiston, Me....KO 5
May 12—Blackie Warren, Portland, Me..W 6
July 31—Frank Morgan, Portland, Me..KO 4
Sept. 16—Jimmy Cook, Bangor, Me.....KO 3
Oct. 3—Bobby Allard, Augusta, Me. ...W 8
Oct. 9—Mexican Joe Rivers, Lewiston..W 10
Nov. 6—Harry Hitlian, Lewiston, Me....W 10
Dec. 1—Carmine Fatta, Newark ...KO by 4
Dec. 16—Mickey La Rosa, Perth Amboy..W 6
Dec. 29—Johnny Rudolph, Newark.....W 6

1942

Jan. 6—Henry Vasquez, N. Y. C....KO by 4
Jan. 30—Abe Denner, Boston .....KO by 7
Feb. 17—Joey Kushner, Hartford .....W 8
Feb. 24—Ted Christie, Hartford .....L 8
Apr. 27—Bobby Allard, Holyoke .....W 6
May 18—Earl Roys, Holyoke .....D 6
June 1—Leonard Boedes, Holyoke.....KO 2
May 28—Blond Tiger, Boston .....KO 3
June 5—Florant Desmarais, Boston.....W 6
June 8—Roy Brown, Holyoke.....W 6
June 11—Freddie Foran, Manchester ....W 6
June 15—Pete Manchio, Holyoke .....W 6
June 29—Frank Puccia, Holyoke .....KO 3
—Babe Labreque, Holyoke .....KO 2
July 13—Steve Ozga, Holyoke .....KO 3
July 20—Bobby Root, Holyoke .....W 6
July 27—Jose Rozo, Holyoke .....KO 4
Aug. 10—Carlos Cuebas, Holyoke .....W 8
Aug. 24—Joe Aponte Torres, Holyoke ...W 8
Aug. 31—Joe Aponte Torres, Holyoke ...W 8
Sept. 14—Kelly Jessup, Holyoke....KO by 5
Oct. 15—Ray Brown, Fall River....KO by 2
Nov. 6—Snooks Lacey, Boston .....W 6
Nov. 13—Domingo Diaz, Boston .....W 8
Nov. 20—Al Sforza, Boston .....W 8
Dec. 4—Cleo Shans, Boston .....KO by 1
Dec. 15—Lloyd Hudson, Portland .....KO 5
Dec. 29—George Harper, Portland, Me..KO 6

1943

Jan. 12—Davy Crawford, Portland, Me...W 10
Jan. 26—Abe Denner, Portland, Me.....W 10
Feb. —Vic Corchado, Lewiston, Me....W 10
Feb. —Ray Puig, Portland, Me.....W 10
Mar. 9—Charley Cabey Lewis, Portl., ..W 10
Apr. 9—Tony Costa, Lewiston, Me.....W 12
—Charley "Cabey" Lewis, Lewiston, Me. .....W 10
Apr. 27—Joe Aponte Torres, Portland ..W 10
May 7—Ike Williams, Boston .....L 8
May 20—Joe Aponte Torres, Fall River..W 10
—Johnny Cockfield, Lewiston....W 10
June 15—Ted Christie, Portland, Me...KO 4
June 21—Larry Bolvin, Provi., R. I.....W 12
July 5—Billy Bates, Prov., R. I.....KO 9
July 13—Mario Colon, Portland, Me.....W 10
July 20—Sal Bartolo, Hartford.....KO by 8
Aug. 23—Billy Bates, Provi., R. I.....W 10
Sept. 10—Irish Jimmy O'Brien, Lewiston, Maine .....KO 5
Sept. 21—Phil Terranova, Hartford.....W 10
Oct. 1—Ike Williams, Boston.....KO by 4

In U. S. Marines. Honorably discharged.

1944

Jan. 13—Paul Rivesi, Lewistown.....KO 3
Jan. 25—Snooks Lacey, Hartford.....W 10
Feb. 10—Marcel Fournier, Portland.....W 10
Feb. 18—Vince Dell 'Orto, Boston.....W 10
Mar. 6—Charley Cabey Lewis, Providence .....L 10
Apr. 4—Charley Cabey Lewis, Hartford .....KO by 8
Apr. 17—Charley Cabey Lewis, Providence .....KO by 10
May 16—Hubert Samuels, Hartford..KO by 8
May 19—Al Stuart, Brunswick, Me.....KO 8
June 2—Henry La Gasse, Br'wick, Me..KO 4
June 15—Armand Flash Dutil, Lewiston..W 8
Sept. 12—Jean Barriere, Montreal.....L 6

Sept. 29—Armand Flash Dutil, Lewiston W 10
Oct. 3—Bud Gorman, Bangor KO 2
Oct. 6—Al Sforza, Brunswick, Me. KO 4
Oct. 17—Ralph Walton, Bangor KO by 2
Oct. 30—Charley Smith, Providence KO by 7
Nov. 9—Jean Barriere, Lewiston W 10
Nov. 16—Blonde Tiger, Nashua W 10

1945

Jan. 18—Jackie Jordan, Southbridge W 8
Feb. 1—Blond Tiger, Lewiston W 8
Feb. 5—Carlos Chavez, Savannah L 10
Feb. 26—Tommy Kiene, Savannah W 10
Mar. 5—Augie Lapara, New Orleans W 8
Mar. 19—Bernard Docusen, New Orleans L 6
Apr. 17—Norman See, Portland, Me. W 10
Apr. 23—Carlos Chavez, Savannah W 10
May 31—Vince Dell'Orto, Brooklyn W 10
June 29—Monty Pignatore, Brooklyn W 10
July 19—Augie LaPara, Brooklyn KO by 6
Aug. 14—Carlos Chavez, Los Angeles KO by 6
Aug. 27—Chuey Figueroa, Ocean Park L 10
Sept. 12—Manny Ortega, Juarez KO by 6
Sept. 24—Tony Mar, San Antonio KO by 3
Oct. 11—Jackie Savino, Miami W 8
Oct. 18—Rene Sanchez, Tampa W 10
Oct. 25—Jack Larrimore, Miami W 10
Nov. 1—Joe Robleto, Miami D 10
Dec. 7—Carlos Chavez, Savannah L 10

1946

Jan. 10—Hi Ho Silver, Miami D 10
Jan. 28—Hi Ho Silver, Miami W 10
Feb. 11—Art Price, Detroit L 10
Feb. 25—Augie Lapara, New Orleans W 10
Mar. 7—Chico Morales, Miami L 10
May 23—Cleo Shans, Brooklyn L 10
June 6—Charley Cabey Lewis, Brooklyn, KO by 4
June 18—Buddy Garcia, N. Y. C. L 8
July 1—Mimmie Adragna, New Orl. W 10
July 29—Mimmie Adragna, New Orl. L 10
Sept. 17—Willie Pep, Hartford KO by 3
Oct. 7—Billy Mays, Lewiston KO 4
Oct. 21—Lloyd Hudson, Lewiston W 10
Dec. 2—Buster Beaupre, Lewiston KO 4
Dec. 16—Corky Davis, Lewiston W 10
Dec. 19—Buster Beaupre, Burlington L 10

1947

Jan. 13—Marty Pemba, Lewiston KO 6
Jan. 23—Jackie Graves, Minneap. KO by 3
Feb. 12—Humberto Sierra, Miami L 10
Mar. 5—Jean Barrier, Miami W 10
Mar. 10—Al LaBarba, Savannah KO by 2
Apr. 2—Tony LaBua, Jamaica W 8
Apr. 16—Tony LaBua, Jamaica L 8
Apr. 30—Julie Bort, Jamaica W 8
June 25—Willie Beltram, N. Y. C. L 10
Sept. 10—Danny Webb, St. John KO by 4
Sept. 30—Bobby Ruffin, Queens KO by 4
Nov. 17—Joe Johnson, New Orleans L 10
Dec. 30—Willie Pep, Manchester KO by 8

MAURICE LA CHAPELLE

Canadian Featherweight

1946

Aug. 28—Bill Connelly, Montreal KO 3
Oct. 10—Jerry Lavigne, Montreal W 4
Oct. 29—Tommy McMillan, Montreal KO 2
Nov. 15—Roger Dallaire, Montreal D 4

1947

Feb. 17—Joe Smith, Montreal KO 4
Mar. 7—Johnny O'Keefe, Concord KO 5
Mar. 10—Rollie St. Georges, Montreal W 4
Mar. 17—Leon Hutson, Boston W 6
Mar. 25—Marty Pemba, Boston W 6
Mar. 31—Larry Sloan, Montreal KO by 3
Apr. 21—Bobby English, Boston L 6
Apr. 25—Tony DiPieto, Augusta KO 2
May 9—Flash Fisher, Augusta W 6
May 16—Johnny Campbell, Augusta W 8
July 14—Edgar Perrault, Winthrop KO 4
Sept. 16—Percy Paris, Halifax L 6
Nov. 3—Lloyd Hudson, Rockland, Me. W 8
Dec. 1—Blond Tiger, Rockland W 8

VERN LACROSS

Modesto, Calif. Middleweight

1947

Mar. 5—Lee Knight, Oakland L 4
Mar. 12—Lee Knight, Oakland W 4
Apr. 2—Bobby O'Ratta, Oakland KO by 2
June 25—Eddie Grantano, Oakland W 4
July 30—Lee Sponsell, Oakland W 4
Aug. 13—Lee Sponsell, Oakland W 4
Aug. 20—Lee Knight, Oakland W 4
Nov. 5—Lee Knight, Oakland W 4
Nov. 12—George Maddox, Oakland D 4

GEORGE LA FALGIO

New York Featherweight

1946

July 24—Jerry Palmieri, Elizabeth KO 3
Nov. 11—Al Headley, N. Y. C. L 4
Nov. 19—Johnny Moran, N. Y. C. L 4
Dec. 2—Al Headley, N. Y. C. W 4
Dec. 23—Billy Hilliard, N. Y. C. KO 2
Dec. 26—Al Headley, N. Y. C. W 4

1947

Jan. 2—Mike Bitet, Jamaica W 4
Jan. 21—Arthur List, N. Y. C. W 4
Jan. 24—Johnny Marino, N. Y. C. L 4
June 9—Domingo Rivera, Stamford W 4
June 26—Domingo Rivera, N. Y. C. KO 4
July 7—Al Headley, N. Y. C. W 4
July 11—Babe Zamarripa, Waterbury KO 4
July 28—Johnny Nicholson, N. Y. C. KO 4
Aug. 4—Domingo Rivera, N. Y. C. W 4
Aug. 18—Billy Miller, N. Y. C. W 6
Sept. 16—Guilermo Roberts, Wht. Plains KO 1

CHARLIE LAGOR

Pawtucket, R. I., Middleweight

1946

Jan. 24—Ray Iammondi, Fall River KO 1
Feb. 51—Bob Manning, Fall River W 4
Nov. 6—Young Diaz, Providence KO 2
Nov. 13—Henry Hubbard, Providence KO 2
Nov. 27—Joe Conso, Providence KO 1
Dec. 5—Ralph Seymour, Providence W 4
Dec. 18—Jim Pettie, Providence W 4

1947

Feb. 26—Frankie McDougal, Providence W 4
Mar. 10—Tony Genovese, Boston W 4
Mar. 31—Goody Peters, Boston W 4
Apr. 23—Bobby Burton, Providence W 6
May 7—Johnny Luz, Providence W 6
May 28—Frankie Ross, Providence W 6
Aug. 4—Vince Callahan, Providence W 6
Nov. 4—Eddie York, Salem W 6
Dec. 4—Charlie Dotson, Fall River L 8
Dec. 9—Charlie Perkins, Hartford W 6
Dec. 15—Bobby Burton, Providence L 6

JIM LAKE

New York Light Heavyweight

1946

Aug. 15—George Bensick, Bklyn. W 4
Aug. 20—Jack Kenny, N. Y. C. KO by 4
Aug. 31—George Bensick, Bklyn. W 6
Sept. 4—Tom McKeagney, White Plains W 6
Oct. 14—Candy Lee, Stamford KO 5
Oct. 21—Jimmy Hooper, Stamford W 8
Nov. 15—Ted Walters, N. Y. C. W 4
Nov. 18—Earl Evans, Boston KO 2
Nov. 29—Billy Pappas, Wilkes-Barre L 8

1947

Jan. 20—Jimmy Gardner, Phila. L 6
Mar. 1—Sanders Cox, Bklyn. W 8
Mar. 15—Harry Bersten, Bklyn. KO by 5
Apr. 12—Harry Bernsten, Bklyn. KO by 4
May 21—Gino Buonvino, Jamaica L 8
June 9—Jackie Cranford, Washgtn. KO by 3
June 19—Hal Glassman, Bklyn. L 8
July 14—Red Cameron, Newark KO by 2
Nov. 1—Gene Gosney, Bklyn. L 8
Nov. 21—Harry Berntsen, Boston D 10
Dec. 15—Dulio Spagnola, Boston KO by 5

BOBBY LAKIN

Born, October 23, 1920, Jamaica, N. Y. Nationality, American Negro. Middleweight. Height, 5 ft. 7 in.

1941

May 27—Johnny Yelavich, Long Isl. W 4
June 26—Gregory Hidalgo, Brooklyn W 4
July 10—Leo Piero, Brooklyn W 4
July 11—Larney Moore, L. Beach, N. Y. W 4
July 15—Johnny Yelavich, Long Isl. W 4
July 24—Marty King, Brooklyn W 4
Aug. 1—Joe Torrens, L. Beach, N. Y. W 4

Sept. 18—Eddie Alzek, Brooklyn.....L 6
Sept. 30—Willie Calhoun, White Plns.....W 4
Oct. 4—Willie Calhoun, Brooklyn.....W 4
Dec. 8—Sam Howell, Brooklyn.....W 4

1942

Jan. 30—Larry Fontana, N. Y. C.....W 4
Mar. 3—Cosby Linson, N. Y. C.....L 6
Mar. 24—Larney Moore, N. Y. C.....W 6
Mar. 31—Frankie Ray, N. Y. C.....W 6
June 13—Micky Canty, N. Y. C.....W 6
June 18—Johnny Dudley, Ft. Hamilton...W 6
June 29—Marvin Bryant, N. Y. C.....W 6
July 9—Vern Patterson, Ft. Hamilton....L 6
July 11—Bobby Cummings, N. Y. C.....W 6
July 18—Billy Murray, N. Y. C.....L 6
July 29—Jerry Fiorello, N. Y. C.....L 8
Sept. 26—Jerry Fiorello, N. Y. C.....D 8
Oct. 24—Jerry Fiorello, N. Y. C.....D 8
Nov. 16—Herbie Kronowitz, N. Y. C.....W 6
Nov. 21—Frankie Cardinal, N. Y. C.....KO 4
Nov. 29—Buddy Farrell, N. Y. C.....W 6

1943

Jan. 15—Tony Grey, Bklyn., N. Y.....KO 2
Feb. 6—Marvin Bryant, Bklyn., N. Y....D 8
Feb. 20—Felix Morales, Bklyn., N. Y. ..KO 2
Feb. 27—Al Jolson, Bklyn, N. Y.....L 8
Apr. 3—Johnny Jones, Bklyn., N. Y. ...W 8
Apr. 13—George Red Doty, Hartford.....W 10
In U. S. Army.

1944

Sept. 23—Danny Kapilow, Brooklyn.....D 8
Oct. 16—Joe Matone, Newark.....W 8
Nov. 11—Henry Jordan, Brooklyn.....W 8
Dec. 8—Johnny Green, Worcester.....KO 8
Dec. 29—Sidney Miller, Worcester.....W 10

1945

Feb. 21—Johnny Green, Buffalo.....L 10
Mar. 2—Billy Furrone, New York.....W 6
May 7—Johnny Green, Rochester.....W 10
May 25—Bobby Claus, Rochester.....W 10
June 5—Johnny Green, Buffalo.....L 10
Nov. 13—Freddie Dixon, Los Angeles....D 10
Nov. 27—Melvin Johnson, Fresno.....W 10
Nov. 30—Lige Drew, Hollywood.....W 10

1946

Feb. 15—Mel Johnson, San Diego.....L 10
Mar. 12—Freddy Dixon, Los Angeles KO by 8
Aug. 15—Marty Servo, Fort Dix.....ND 10
Aug. 30—Jesse Moraney, Atlantic City...L 8
Oct. 7—Roy Miller, Holyoke.....W 10

1947

Jan. 28—Eddie O'Neil, Detroit .....KO by 6
June 9—Charlie Williams, Newark.....L 10
June 22—Bert Lytell, Pittsfield.....KO by 5

EDDIE LAMARR

Oklahoma City Light Heavyweight

1947

Mar. 4—Oscar Lee Wilkins, Topeka.....W 6
Apr. 11—Ray Augustus, Topeka.....L 10
May 16—Pat McCafferty, Topeka.....L 10
June 12—Marvin Liddell, Kansas City...W 6
Sept. 17—Dolph Quijano, Wichita....KO by 2
Oct. 2—Bert Ellis, Topeka.....KO by 5
Nov. 18—Jackie Burke, Houston ....KO by 10

JESUS LAMELA

Cuban Welterweight

1947

Sept. 3—Cotton King, Miami.....W 8
Sept. 24—Les Flowitt, Miami.....W 8
Oct. 13—Gene Smith, Miami.....KO by 6
Dec. 12—Danny Ruggerio, Palm Bch. WDis 4
Dec. 17—Gus Aldroge, Miami .....KO 8

JACOB LA MOTTA

Born, 1921, Bronx, N. Y. Nationality, Italian-American. Middleweight. Height, 5 ft. 8 in.

1941

Mar. 3—Charley Mackley, N. Y. C.....W 4
Mar. 14—Tony Gillon, Bridgeport, Ct...W 6
Apr. 1—Johnny Morris, Wh. Plains...KO 4
Apr. 8—Joe Fredericks, Wh. Plains...KO 1
Apr. 15—Stanley Goisz, Wh. Plains.....W 4
Apr. 22—Lorne McCarthy, Wh. Plains...W 4
Apr. 26—Monroe Crewe, Brooklyn.....W 4
May 20—Johnny Cihlar, Brooklyn.....W 4
May 27—Johnny Morris, N. Y. C.....W 4
June 9—Lorenzo Strickland, Woodhaven, L. I.....W 4
June 16—Lorenzo Strickland, N. Y. C...W 6
June 23—Johnny Morris, N. Y. C.....KO 3
July 15—Joe Baynes, L. I. C.....W 6
Aug. 5—Joe Shikula, L. I. C.....W 6
Aug. 11—Cliff Koerkle, N. Y. C.....W 6
Sept. 24—Jimmy Reeves, Cleve., O.....L 10
Oct. 7—Lorenzo Strickland, White Plains, N. Y.....W 8
Oct. 20—Jimmy Reeves, Cleve., O.....L 10
Nov. 14—Jimmy Casa, N. Y. C.....W 6
Dec. 22—Nate Bolden, Chicago.....L 10

1942

Jan. 27—Frankie Jamison, N. Y. C.....W 8
Mar. 3—Frankie Jamison, N. Y. C.....W 8
Mar. 18—Lorenzo Strickland, N. Y. C....W 10
Apr. 7—Lou Schwartz, N. Y. C.....KO 9
Apr. 21—Buddy O'Dell, N. Y. C.....W 10
May 12—Jose Basora, N. Y. C.....D 10
June 2—Vic Dellicurti, N. Y. C.....W 10
June 16—Jose Basora, N. Y. C.....L 10
July 28—Lorenzo Strickland, N. Y. C....W 8
Aug. 28—Jimmy Edgar, N. Y. C.....W 10
Sept. 8—Vic Dellicurti, N. Y. C.....W 10
Oct. 2—Ray Robinson, N. Y. C. .....L 10
Oct. 20—Wild Bill McDowell, N. Y. C...KO 5
Nov. 6—Henry Chmielewski, Boston....W 10

1943

Jan. 2—Jimmy Edgar, Detroit .....W 10
Jan. 15—Jackie Wilson, N. Y. C. .....W 10
Jan. 22—Charley Hayes, Detroit .....KO 6
Feb. 5—Ray Robinson, Detroit .....W 10
Feb. 26—Ray Robinson, Detroit .....L 10
Mar. 19—Jimmy Reeves, Detroit .....KO 6
Mar. 30—Ossie Harris, Pitts., Pa. .....W 10
May 12—Tony Ferrara, Cinc., O. .....KO 6
June 10—Fritzie Zivic, Pitts., Pa. .....W 10
July 12—Fritzie Zivic, Pitts., Pa. .....L 15
Sept. 17—Jose Basora, Detroit .....W 10
Oct. 11—Johnny Walker, Phila., Pa.....KO 2
Nov. 12—Fritzie Zivic, N. Y. C.....W 10

1944

Jan. 14—Fritzie Zivic, Detroit.....W 10
Jan. 28—Ossie Harris, Detroit.....W 10
Feb. 25—Ossie Harris, Detroit.....W 10
Mar. 17—Coley Welch, Boston.....W 10
Mar. 31—Sgt. Lou Woods, Chicago.....W 10
Apr. 21—Lloyd Marshall, Cleveland.....L 10
Sept. 29—George Kochan, Detroit.....W 10
Nov. 3—George Kochan, Detroit.....KO 9

1945

Feb. 23—Ray Robinson, New York.....L 10
Mar. 19—Lou Schwartz, Norfolk.....KO 1
Mar. 26—George Costner, Chicago.....KO 6
Apr. 19—Vic Dellicurti, New York.....W 10
Apr. 27—Bert Lytell, Boston.....W 10
July 6—Tommy Bell, New York.....W 10
Aug. 10—Jose Basora, New York.....KO 9
Sept. 17—George Kochan, New York....KO 9
Sept. 26—Ray Robinson, Chicago.....L 12
Nov. 13—Coolidge Miller, Bronx, N. Y..KO 3
Nov. 23—Walter Woods, Boston.....KO 8
Dec. 7—Charley Parham, Chicago....KO 6

1946

Jan. 11—Tommy Bell, N. Y. C.....W 10
Mar. 29—Marcus Lockman, Boston.....W 10
May 24—Joe Reddick, Boston.....W 10
June 13—Jimmy Edgar, Detroit.....D 10
Aug. 7—Holman Williams, Detroit.....W 10
Sept. 12—Bob Satterfield, Chicago.....KO 7
Oct. 25—O'Neill Bell, Detroit.....KO 2
Dec. 6—Anton Raadik, Chicago.....W 10

1947

Mar. 14—Tommy Bell, Garden.....W 10
June 6—Tony Janiro, Garden.....W 10
Sept. 3—Cecil Hudson, Chicago.....L 10
Nov. 14—Billy Fox, Garden.....KO by 4

BILLY LANCASTER

Born, 1920, Portland, Maine. Nationality, American Negro. Welterweight. Height, 5 ft. 7 in.

1940

Jan. 15—Jimmy Ranahan, Portld, Me...D 6
Jan. 25—Jimmy Ranahan, Boston, Mass..L 6
Jan. 29—Billy Connerty, Portland, Me...W 6
Feb. 16—Young Byron, Boston, Mass.....L 6
Mar. 7—Jack Dubois, Fall River, Mass..W 6
Mar. 26—Val Nadeau, Springvale, Me. .....KO by 5

May 23—Jack Richards, Portland, Me.--W 6
June 21—Al Buck, Portland, Me.--D 6
July 18—Al Buck, Portland, Me.--KO 5
Sept. 17—Ray McGinnis, Springvale, Me.-W 6
Oct. 3—Ray McGinnis, Portland, Me.-KO 6
Oct. 15—Ray McGinnis, Springvale--KO 2
Nov. 1—Billy Connerty, Portland, Me.--W 6
Nov. 21—Kayo Tardiff, Brunswick, Me.-KO 5
Nov. 29—Freddie Cabral, Portland, Me.-LF 4
Dec. 6—Eddie White, Biddeford, Me. --KO 2
Dec. 13—Eddie Oliver, S. Berwick, Me.-KO 3
Dec. 18—Clyde Willard, Acton, Me.--KO 4
Dec. 29—Jake Desautel, S. Berwick--KO 5

1941

Jan. 9—Jack Caparell, Portland, Me.--D 6
Jan. 14—Ray McGinnis, Springvale, Me.--KO by 5
Jan. 30—Billy Connerty, Portland, Me.--KO by 5
Mar. 12—Tiger Lambert, Biddeford--KO by 5
Mar. 21—Al Buck, Rockland, Me.--D 6
Apr. 4—Al Buck, Rockland, Me.--L 8
Apr. 17—Al Buck, Lewiston, Me.--D 10
May 1—Billy Connerty, Lewiston, Me.--L 8
May 17—Tommy Reagan, S. Berwick--D 6
May 25—Tommy Reagan, Rockland, Me.-D 6
July 1—Jackie Fisher, Bangor, Me.--KO 7
July 6—Tommy Reagan, Rockland, Me.-D 8
July 11—Everett Ladd, Bangor, Me.--KO 5
July 16—Buster Carroll, Rockland, Me.--W 8
July 21—Tommy Reagan, Rockland, Me.--D 6
July 26—Jackie Parker, Fitchburg, Me.--KO 5
July 31—Buster Carroll, Portland, Me.--L 6
Sept. 19—Billy Connerty, Augusta, Me.--L 8
Oct. 24—Tony Thomas, Rockland, Me.--KO by 6
Nov. 14—Tony Thomas, Rockland, Me.--L 8

1942

Mar. 13—Ralph Zanelli, Boston--L 8
In U. S. Army.

1944

Feb. 10—Boyo Mallon, Portland--L 6
Feb. 24—Boyo Mallon, Portland--L 6
Mar. 17—Johnny Ryan, Boston--L 6
Mar. 23—Al Evans, Portland--KO by 5
May 19—Maurice Cloutier, Manchester--L 10
May 22—Oscar Suggs, Bath, Me.--D 8

1946

Mar. 7—Eddie Davis, Portland--KO 4
Mar. 14—Al Barbosa, Portland--W 8
Mar. 25—Maurice Cloutier, Keene--KO 4
Mar. 29—Jerry Boisvert, Brunswick--L 8
Apr. 12—Jerry Boisvert, Brunswick--L 8
Apr. 16—Maurice Cloutier, Manchaster-W 10
Apr. 30—Willard Buckless, Manchester--L 10
May 28—Maurice Cloutier, Lewiston--W 8
June 6—Carlton Perry, Waterville--L 8
July 15—Al Pinel, Boston--L 6
Sept. 26—Jerry Boisvert, Fairfield--L 8
Nov. 18—Maurice Cloutier, Saco--KO by 5
Nov. 22—Johnny Mara, Rumford--KO 4
Dec. 16—Jerry Boisvert, Saco--L 8
Dec. 17—Brown Bomber, Boston--L 6
Dec. 20—Maurice Cloutier, Rumford--KO 4

1947

Jan. 27—Billy Tordiglione, Saco, Me.--D 8
Feb. 17—Jerry Boisvert, Lewiston--L 8
Feb. 21—Charley Early, Rumford--L 10
Feb. 27—Carl McFadden, Rockland, Me. W 10
Mar. 7—Jerry Boisvert, Gorham, N. H. L 8
Mar. 28—Jerry Boisvert, Rockland--L 10
Apr. 7—Eddie Letourneau, Lewiston--KO 4
Apr. 21—Al Couture, Lewiston--L 10
May 2—Riger Whynott, Augusta--L 10
May 6—Bill Landry, Monston--W 10
May 12—Al Couture, Lewiston--L 10
June 3—Johnny Marro, Halifax--KO 5
May 6—Billy Landry, Moncton--W 10
July 2—Jerry Boisvert, Halifax--L 10
Oct. 7—Horace Bailey, Portland--L 6
Oct. 17—Charley Early, Rumford--L 8
Nov. 5—Jackie Ledger, Bangor--KO 1

JESSE LAND

Newark Middleweight

1947

Feb. 25—Dave Kelly, Eliz.--KO 1
Mar. 24—Don Hassock, Newark--L 4
May 5—Ziggy Kupferburg, Newark, --L 4
Sept. 2—Johnny Bassett, Eliz.--L 4

BILL LANDRY

Moncton, N. S., Canada, Middleweight

1946

Jan. 18—Mike Gagnon, Worcester--W 6
Jan. 21—Tom McKeagney, Boston--KO by 4
Feb. 15—Paul King, Worcester--W 6
Feb. 22—Al Barbosa, Worcester--D 8
Feb. 26—Gene Farland, Providence--L 8
Mar. 1—Beau Dollar, Worcester --KO by 2
Apr. 1—Johnny Pepin, Lewiston--KO 6
Apr. 8—Dave White, Lewiston--W 6
Apr. 10—Benny Thomas, Southbridge--KO 2
Apr. 17—Ollie Wilson, Southbridge--KO 2
July 5—Tony Dimicco, Pittsfield--L 6
July 16—Bog Flannagan, Salem--L 8
Sept. 1—Rudy Reinberg, Moncton--KO 8
Sept. 9—Courtney Graham, St. John--KO 5
Sept. 15—Herman Thompson, Moncton-KO 2
Sept. 23—Tommy Northrup, St. John--KO 5
Sept. 30—Blackie Noel, Moncton--KO 5
Nov. 13—Gene Robichaud, Southbridge-KO 3
Nov. 22—Mose Cunikin, Worcester--D 6
Dec. 4—Johnny Steele, Manchester--W 6

1947

Feb. 17—Mike Cassidy, Chatham, N. B. KO 10
May 6—Billy Lancaster, Moncton--L 10
June 2—Brown Bomber, Moncton--KO 1
June 31—Bear Hannigan, Glace Bay--D 6
Aug. 25—Mike Cassidy, Chatham--KO 9
Sept. 16—Gene Fowler, Moncton--W 10
Oct. 4—Eddie Letourneau, Bathurst--KO 4
Nov. 11—Mike Cassidy, Chatham--L 12

LOUIS (LANG) LANGLEY

New York Featherweight

1945

July 18—Tito Vallis, Union City--KO by 3
Aug. 16—Joey Saddler, Brooklyn--KO by 1
Aug. 22—Frankie Pucci, Elizabeth--L 6
Aug. 29—Francisco Colon Garcia, Eliz.--L 6
Sept. 18—George Morris, White Plains--L 6
Oct. 30—Tony Pontillo, Brooklyn--W 4
Nov. 8—Tommy Monty, N. Bruns.-KO by 1
Nov. 24—Frankie Pucci, Brooklyn--L 6
Dec. 3—Nick Madden, New York--W 4
Dec. 11—Archie Devino, Elizabeth--W 6
Dec. 12—Nick Ruggeri, Binghamton--KO 2
Dec. 17—Frankie Pucci, New York--W 4

1946

Jan. 8—Tommy Greb, Hartford--L 6
Jan. 25—Joe Torres, N. Y. C.--KO 6
Feb. 9—Davey Allen, Bklyn--KO by 6
Mar. 4—Jimmy Jeanette, Bergenfield--W 4
Mar. 13—Paul Midiri, Jamaica--L 6
Apr. 10—Jackie Savello, Jamaica--KO 4
Apr. 30—Jimmy Sciarra, Jersey City--L 6
May 21—Frankie Franconeri, Jer. City--W 6
June 12—James Carter, Bklyn--KO by 1
June 18—Joe DeMedine, Jersey City--KO 3
June 25—Maxie Docusen, Elizabeth--L 6
July 8—Henry Polowitzer, Springfield W 6
July 23—Joey Dillon, New Haven--W 4
July 30—Kenny Haines, N. Y. C.--D 6
Sept. 9—Willie Alexander, Springfield W 6
Sept. 13—Vic Young, Asbury Park--W 6
Sept. 16—Maxie Docusen, Bklyn--L 6
Oct. 7—Ralph Vadeljo, Holyoke--W 6
Nov. 26—Fernando Gagnon, Montreal KO by 7

1947

Jan. 22—Joey Kushner, Binghamton KO by 3
Jan. 28—Tommy Baker, Jersey City KO by 2
Mar. 18—Tito Valles, Bklyn.--L 6
Apr. 1—Tito Valles, Bklyn.--L 6
Nov. 18—Nat Terranova, N. Y. C.--L 4
Dec. 3—Guillermo Roberts, Jamaica--L 4
Dec. 9—Nat Terranova, N. Y. C.--W 6

BILLY LANHAM

Washington, D. C., Heavyweight

1946

Oct. 28—Red Jeter, Washington, D. C. KO 3

1947

Jan. 24—Carrington McNutt, Baltimore L 4
Mar. 24—Jimmy Davis, Washington--KO 2
Apr. 18—Doc Gladden, Baltimore--W 4
Aug. 11—Al Edwards, Washington--KO 6
Oct. 5—Al Davis, Washington--W 5

AUGIE LAPARA

New Orleans, La., Featherweight

1944

Nov. 27—Lew Williams, New Orleans____W 6
Dec. 4—Jackie Allen, New Orleans_____D 6
Dec. 18—Lew Williams, New Orleans____W 6

1945

Jan. 8—Blond Tiger, New Orleans_____W 6
Jan. 22—Vidal Gaytan, New Orleans___KO 2
Feb. 5—Billy Carroll, New Orleans_____W 8
Mar. 5—Maurice "Lefty" LaChance, New Orleans_____L 8
Mar. 19—Marcel Fournier, New Orleans__W 8
Apr. 2—Marcel Fournier, New Orleans__W 10
June 19—Georgie Knox, White Plains_W 6
June 29—Chilindrina Valencia, N. York_W 6
July 19—Maurice "Lefty" LaChance, Brooklyn _____KO 6
Aug. 16—Phil Terranova, Brooklyn__KO by 1
Sept. 6—Charley (Cabey) Lewis, Brooklyn _____W 8
Sept. 25—Frankie Franconeri, Wh. Plains_W 8
Oct. 9—Freddie Russo, Jersey City_____L 8
Oct. 29—Al Pennino, New Orleans____KO 1
Nov. 12—Carlos Chavez, New Orleans____L 10
Nov. 26—Petey Virgin, New Orleans_____L 10

1946

Jan. 14—Chick Sanchez, New Orleans KO 2
Feb. 4—Ray Delgado, New Orleans_____W 8
Feb. 25—Maurice LaChance, New Orls.__L 10
Apr. 8—Mimmie Adragna, New Orls.____L 10
May 15—Leroy Pappas, New Orleans____W 8
May 27—Jock Leslie, New Orleans_____L 10
June 24—Jock Leslie, New Orleans__KO by 5
July 24—Danny Carabello, New Orleans L 10
Aug. 30—Auriello Cruz, New Orls. KO by 6
Oct. 22—Jimmy Warren, Bklyn_____KO by 3
Nov. 11—Jean Richard, St. John, Can.__L 10

1947

Mar. 21—Manny Ortega, El Paso___KO by 3
Apr. 7—Lawton Disoso, New Orleans___W 6
Sept. 22—Herbert Mueller, New Orl._____W 5
Oct. 27—Anthony Arnone, New Orleans W 8
Nov. 17—Keith Hamilton, New Orleans __L 5

RALPH LARA

Gardena, Cal., Mexican Lightweight

1943

Dec. 10—Mel Walker, Hollywood_____D 4
Dec. 31—Sammy Andrade, Hollywood___D 4

1944

Jan. 7—Sammy Andrade, Hollywood___D 4
Feb. 4—Ray Puente, Hollywood_____L 4
Feb. 25—Dave Hernandez, L. A._____KO 3
Mar. 3—Buddy Spencer, Hollywood____KO 2
Mar. 17—Bert White, Hollywood_____L 4
Mar. 21—Cpl. Jimmy Williams, Fresno _____KO by 4
Mar. 31—Tony Azcasio, Hollywood_____W 4
Apr. 3—Tony Mendez, Ocean Park_____W 4
Apr. 28—Filio Prado, Hollywood_____L 4
May 12—Gene Rooney, Los Angeles____KO 3
June 2—Gene Rooney, Hollywood_____W 4
June 23—Pacho Villa, Hollywood_____L 6
Aug. 4—Pacho Villa, Hollywood_____W 6
Sept. 27—Art Rojo, Wilmington_____D 6
Oct. 6—Freddie Taylor, Hollywood_____D 6
Oct. 13—Bud Christman, Sacramento___L 8
Nov. 10—Pee Wee Lewis, Hollywood____W 6
Dec. 15—Manuel Zurita, Hollywood____KO 3

1945

Jan. 5—Bert White, Hollywood_____W 6
Jan. 23—Harry Cole, Los Angeles_____W 6
Jan. 29—Arturo Barron, Ocean Park___W 10
Feb. 20—Bobby Jackson, Los Angeles____L 10
Mar. 6—Humberto Sierra, Los Angeles__L 10
Mar. 29—Billy Hale, Hollywood_____W 6
Apr. 6—Donnie Maes, San Diego_____NC 7

1946

Dec. 20—Joe Alvano, Hollywood_____KO 1
Dec. 23—Jim Neely, Ocean Park_____KO 2

1947

Jan. 6—Benny O'Neil, Pico_____W 6
Jan. 14—Billy Gibson, Los Angeles_____L 6
Feb. 7—Eddie Warren, Hollywood_____W 6
Feb. 28—Eddie Warren, Hollywood_____KO 4
Mar. 14—Benny O'Neil, Hollywood_____W 6
Apr. 12—Richie Mendoza, Ocean Park__W 10
May 12—Simon Vegara, Ocean Park_____D 10
June 20—Mario Trigo, Hollywood____KO by 6
July 28—Simon Vergara, Ocean Pk. KO by 3
Sept. 15—Johnny Miller, San Francisco__D 10
Sept. 29—Johnny Miller, San Francisco__W 4
Oct. 28—Johnny Miller, San Jose_____L 10
Nov. 5—Maxie Docusen, Oakland__KO by 8
Nov. 24—Pedro Ramirez, Ocean Park_____L 10

TIPPY LARKIN

(Tony Pilleteri)

Born, November 11, 1917, Garfield, N. J. Nationality, Italian - American. Welterweight. Height, 5 ft. 7 in.

1935

Knockouts: Johnny Priore, 2; Al Gianelli, 1; Johnny Schibelli, 1; Johnny Gaja, 3; Pete Flash, 3; Nunzio Bisogno, 1; Eddie Capana, 2. Won: Don Pasculli, 4; Dom Pasculli, 4; Tony Capria, 4.

1936

Knockouts: Joe Timpanaro, 3; Eddie Capana, 2; Phil Bafuto, 1; Pete Stewart, 2; Dom Pasculli, 2; Eddie Capana, 3; Tommy Mankin, Jr., 1; Jimmy Donato, 2; Ted Adams, 2; Willie Chapman, 4; Dick McClintic, 1. Won: Eddie Capana, 4; Lew Fascio, 6; Johnny Schibelli, 6; Jackie Corcoran, 6; Al Simmons, 6; Andre Sarilla, 6; Young Buckey, 4; Jimmy Quinn, 6; Chang Collura, 6; Georgie Carlo, 8; Meyer Alper, 8; Jimmy Cogman, 8; Lew Fascio, 4. Lost: Chang Collura, 6.

1937

Jan. 18—Chang Collura, Newark_____W 6
Feb. 8—Tony Morengo, Newark_____KO 4
Mar. 15—Jimmy Cogman, Plainfield_____W 8
Mar. 22—Red Cochrane, Newark_____W 9
May 24—Red Cochrane, Newark_____W 10
July 2—Red Cochrane, Long Branch____W 10
July 13—Maxie Fisher, Newark_____W 10
Sept. 3—Johnny Mason, Long Branch_KO 3
Sept. 17—Jimmy Cogman, Long Branch_KO 4
Oct. 25—Maxie Fisher, Newark_____W 10
Nov. 15—Maxie Fisher, Newark_____W 10
Dec. 14—Lew Massey, Newark_____W 10
Dec. 28—Mickey Duca, Newark_____L 8

1938

Jan. 31—Mickey Duca, Newark_____W 8
Feb. 10—Jackie Stewart, Passaic_____KO 6
Mar. 10—Pete Mascia, Passaic_____KO 2
Mar. 15—Charley Bedami, N. Y. C._____W 8
Mar. 24—Pedro Nieves, Passaic_____KO 5
May 5—Tommy Grady, Passaic_____KO 3
May 23—Julio Gonzales, Newark_____W 8
June 8—Johnny Rohrig, Clifton_____W 10
July 5—Red Cochrane, Newark_____W 10
Aug. 2—Eddie Zivic, Newark_____KO 1
Aug. 15—Frankie Wallace, Newark_____W 10
Aug. 29—Red Cochrane, Newark_____W 15
Dec. 19—Charlie Burns, Newark_____W 8
Dec. 26—Jackie Savino, Newark_____KO 3

1939

Jan. 6—Billy Beauhuld, N. Y. C._____KO 10
Feb. 3—Georgie Zengaras, N. Y. C._____W 8
Apr. 10—Billy Beauhuld, Newark_____W 10
June 6—Jack Kid Berg, Garfield_____L 10
Nov. 27—Steve Halaiko, Passaic_____KO 2
Dec. 7—Joey Greb, Paterson_____W 8
Dec. 15—Al Davis, N. Y. C._____KO by 5

1940

Mar. 8—Lew Jenkins, N. Y. C._____KO by 1
May 7—Jimmy Lancaster, Jersey City_KO 3
June 3—Frankie Wallace, Garfield_____KO 4
June 25—Johnny Rohrig, Garfield_____W 10
Aug. 12—Maxie Fisher, Newark_____W 10

1941

Mar. 13—Joey Silva, Jersey City_____KO 4
Mar. 24—Norman Rahn, Newark_____KO 3
May 5—Abie Cohen, Perth Amboy____KO 2
June 16—Freddie Archer, Newark_____KO 1
July 18—Ray Bonti, Lodi, N. J._____KO 1
Aug. 8—George Zengaras, Asbury Park_W 10
Sept. 16—Joey Zodda, Garfield, N. J._____KO 4
Dec. 16—Tommy Spiegel, Jersey City____W 8
Dec. 22—Carmine Fatta, Newark_____W 10

1942

Jan. 12—Tommy Cross, Newark_____KO 6
Jan. 30—Chester Rico, N. Y. C._____W 8
Apr. 13—Jerry Moore, Holyoke _____W 10
June 3—Leo Rodak, Newark_____W 10
June 9—Carmine Fatta, N. Y. C._____W 8

June 23—Billy Davis, Newark W 10
Oct. 5—Charley Davis, Newark W 10
Oct. 13—Charley Davis, N. Y. C. KO 7
Oct. 26—Abe Denner, Newark KO 2
Nov. 16—Freddie Archer, Newark W 10
Dec. 18—Beau Jack, N. Y. C. KO by 3

1943

Mar. 8—Henry Armstrong, San Frn. KO by 2
June 17—Joe De Jesus, Richmond, Va. KO 5
June 23—Bobby McIntyre, Eliza., N. J. KO 5
July 25—Johnny Jones, Eliza., N. J. W 8
Aug. 17—Ruby Garcia, Bklyn., N. Y. W 8
Aug. 20—Harry Teaney, N. Y. C. W 10
Sept. 15—Patsy Spatora, Elizabeth W 10
Oct. 16—Johnny Jones, Bklyn. W 8
Oct. 29—George (Red) Doty, Boston KO 4
Nov. 15—Al Costa, Providence W 10
Dec. 10—Doll Rafferty, Boston KO 2
Dec. 20—Gene Ward, Providence KO 4

1944

Jan. 14—Bobby Ruffin, New York City D 10
Feb. 9—Lulu Costantino, N. Y. C. W 10
Mar. 23—Allie Stolz, New York City KO 3
June 2—Freddie Archer, N. Y. C. KO 8

1945

June 29—Jackie Peters, Erie, Pa. KO 2
July 17—Joey Gambaro, New Bedford KO 2
Aug. 3—Willie Joyce, New York W 10
Nov. 16—Nick Moran, New York W 10

1946

Feb. 20—Solomon Stewart, Akron KO 3
Mar. 6—Bobby McIntyre, Akron W 10
Mar. 22—Nick Moran, New York W 10
Apr. 29—Willie Joyce, Boston W 12
(Junior Welter Title)
Aug. 1—Bobby Claus, Akron KO 5
Aug. 21—Bobby McIntyre, Providence W 10
Sept. 13—Willie Joyce, New York W 12
(Title)
Nov. 5—Johnny Jones, Manchester NC 1
Nov. 21—Tommy Mills, Akron KO 4

1947

Feb. 14—Charley Fusari, N. Y. C. KO by 9
Mar. 21—Billy Graham, N. Y. C. W 10
June 4—Lou Fortuna, Providence KO 6
June 20—Ike Williams, N. Y. C. KO by 4
Dec. 18—Ernie Petrone, Worcester KO 5
Dec. 29—Pete Manchio, Boston W 10

GEORGE LAROVER

Born in Philadelphia. Welterweight.

1942

Mar. 27—Army Del Arso, Philadelphia KO 1
Apr. 16—Sam Perry, Atlantic City KO 1
Apr. 24—Carmen Grasso, Philadelphia KO 4
May 8—Barney Campbell, Phildelphia W 6
May 14—Harry Smothers, Philadelphia KO 2
June 5—Harry Smothers, Philadelphia KO 1
June 25—Barney Campbell, Phila. KO 6
Aug. 7—Gordon Neal, Wilmington KO 2
Aug. 12—Joey Wasnick, New Haven KO 1
Sept. 1—Kid Lewis, Wilmington KO 1
Sept. 4—Tommy Collins, Waterbury L 6
Sept. 7—Billy Marcus, Holyoke KO 5
Sept. 8—George Manser, Phila. KO 1
Sept. 22—Henry Mills, Wilmington KO 2
Oct. 19—Johnny Brenda, Philadelphia W 6
Nov. 5—Billy Silicato, Philadelphia KO 3
Nov. 9—Carlo Dapondo, Holyoke KO 1
Nov. 14—Carl Stein, Brooklyn W 6
Dec. 1—Sandy Mack, Philadelphia W 6

1943

Jan. 8—Pete Mancheo, N. Y. C. W 4
Jan. 25—Joey Genovese, Phila. W 6
Feb. 15—Gordon Neale, Phila. W 6
In U. S. Army.

1944

Mar. 27—Dorsay Lay, Philadelphia KO by 2
Nov. 4—Steve Vacarelli, Brooklyn D 8
Nov. 9—Kenny Reid, Philadelphia KO 1
Nov. 13—Jackie Connors, Holyoke KO 7
Nov. 28—Phil Palmer, Brooklyn D 8
Dec. 15—Joe Gillis, Boston KO 2

1945

Jan. 6—Phil Palmer, Brooklyn L 8
Jan. 12—Johnny Cool, Boston KO 5
Jan. 29—Bobby Maybe, Holyoke KO 5
Feb. 1—Eddie Dowl, Camden W 8
Feb. 15—Santa Bucca, Philadelphia L 8
Mar. 1—Freddie Camuso, Fall River L 10
Mar. 5—Jackie Peters, Holyoke W 6
Mar. 16—Paulie Jackson, Philadelphia W 8
Mar. 27—Steve Bellus, Buffalo KO 4
Mar. 31—Jackie Peters, Boston W 8
Apr. 5—Johnny (Red) Fees, Phila. KO 6
Apr. 16—Mario Torres, Holyoke W 8
Apr. 19—Ralph Walton, Boston W 8
Apr. 24—Joe Genovese, New Bedford W 10
May 8—Victor Jade, New Bedford W 10
May 29—Benny Singleton, N. Bed. L Disq. 10
Aug. 13—Joey Angelo, W. Springfield L 10
Sept. 14—Dave Andrews, Boston W 8
Sept. 21—Sammy Mammone, Boston W 8
Nov. 8—Santa Bucca, Philadelphia L 8

1946

Jan. 14—Fidel Rivers, New Orleans L 10
Feb. 18—Clarence King, Miami D 10
Mar. 8—Joe Torres, W. Palm Beach KO 3
Mar. 11—Jimmy Hatcher, Miami L 10
Apr. 1—Julie Kogan, New Haven W 8
Apr. 8—Nuzio Ferrera, New Haven D 10
Apr. 12—Johnny Cesario, Boston L 10
May 13—Harry Hurst, New Haven KO 5
June 24—Tommy Jessup, Springfield KO 7
July 15—Nunzio Ferrera, Springfield W 10
July 29—Bob Montgomery, Springfield L 10
(Non title)
Aug. 20—Humberto Zavala, Springfield KO 10
Sept. 9—George Smith, Springfield KO 6
Oct. 7—Paul Reguejo, Newark W 10
Oct. 21—Ivan Christie, New Haven KO 3
Nov. 13—Otis Graham, Philadelphia W 10

1947

Feb. 3—Dave Andrews, Holyoke W 10
Feb. 17—Humberto Zavala, New Haven W 10
Mar. 24—Juste Fontaine, Philadelphia W 10
May 12—Bob Montgomery, Philadelphia L 10
June 16—Frankie Conti, Allentown KO 9
July 8—Bob Maloney, Philadelphia KO 6
July 14—Juste Fontaine, Pittsburgh KO 8
Sept. 15—Phila. Burton, Holyoke L 10
Oct. 6—Norman Rubio, N. Y. C. W 10
Nov. 11—Morman Rubio, Philadelphia L 8

JACK LARRIMORE

Miami Beach, Fla., Welterweight

1945

Jan. 9—Frankie Conti, Miami KO 6
Feb. 6—Art Robinson, Hartford L 8
Feb. 19—Chuck Hunter, New York KO by 3
May 7—Jimmy Hatcher, Miami L 10
May 17—Billy Moore, Miami D 10
May 21—Allen (Red) Bryant, Miami KO 7
June 1—Manny Gomes, Tampa W 10
June 15—Manny Gomes, Tampa L 10
July 13—Al Fern, Tampa KO 3
July 19—Billy Moore, Miami W 10
Aug. 6—Armand Michaud, Miami KO 5
Aug. 27—Freddie Archer, Jacksonville L 10
Sept. 10—Clarence King, Miami L 10
Oct. 10—Aaron Perry, Washington KO by 2
Oct. 25—Maurice "Lefty" LaChance, Miami L 10
Dec. 20—Abie Kauffman, Miami D 10

1946

Feb. 4—George Costner, Cincinnati KO by 1
Feb. 26—Tony Mar, San Antonio KO by 4
July 30—Morris Reif, New York KO by 4
Aug. 15—Billy Moore, Miami W 10
Aug. 24—Gavilan Kid, Havana KO by 3
Sept. 11—Joey Raymond, Miami KO 7
Sept. 18—Cotton King, Miami WF 4
Sept. 26—Bulldog Camagueyano, Tampa L 10
Oct. 16—Jerry Coursal, Miami KO by 5
Dec. 19—Gene Ouimet, Tampa NC 3

1947

Jan. 2—Rene Cantero, Tampa L 10

JOHN LA RUSSO

New York Lightweight

1946

Feb. 5—Stanley Gomela, N. Y. C. W 4
Feb. 19—Frankie Van, N. Y. C. W 4
Mar. 5—Everett Chapman, N. Y. C. W 4
Mar. 19—Sammy Zelman, N. Y. C. W 4
Mar. 25—Clifton Bordies, N. Y. C. KO 4
Apr. 3—Billy Gibbons, Jamaica KO 3
Apr. 9—Eddie Smith, Jersey City W 4
Apr. 17—Edward Smith, Jamaica KO 2
Apr. 23—Eddie White, Jersey City KO 1

May 1—Jim Carter, Jamaica.....L 6
May 10—Eddie Smith, N. Y. C.....KO 2
May 31—James Carter, N. Y. C.....W 4
June 5—Billy Carroll, N. Y. C.....KO 2
June 25—Zack Taylor, N. Y. C.....KO 4
July 2—Tommy Murray, N. Y. C.....KO 6
July 6—Jimmy Nichols, Long Branch...W 6
July 24—Joe Griffo, N. Y. C.....KO 8
Aug. 2—Harold Stine, Long Branch.....W 8
Sept. 17—Ralph LaSalle, N. Y. C.....KO 2
Sept. 21—Willie Legree, Brooklyn.....W 6
Oct. 4—Charley Noel, New York City...L 6
Oct. 12—Bernie Bernard, N. Y. C.....W 8
Oct. 22—Tommy Monty, N. Y. C.....KO 7
Nov. 7—Harry Diduck, Highland Pk.....W 8
Nov. 21—Leo Milito, N. Y. C.....L 8
Dec. 12—Jeff Holloway, Highland Pk.....W 8

1947

Jan. 9—Bobby English, Fall River.....W 10
Jan. 21—Jimmy Allen, N. Y. C.....KO 1
Mar. 4—Leo Mikito, N. Y. C.....L 8
Mar. 13—Leo Mucucci, Fall River.....W 10
Apr. 10—Bernie Bernard, N. Y. C.....KO 2
Apr. 24—Bobby English, N. Y. C.....W 8
May 19—Jesus Campos, Providence.....W 8
June 9—George Knox, Queens.....W 8
June 20—Dennis Pat Brady, N. Y. C.....L 8
July 7—Jimmy Warren, N. Y. C.....L 8
Aug. 4—Dennis Pat Brady, N. Y. C.....W 6
Aug. 18—Harry Diduck, N. Y. C.....D 10
Aug. 29—Jimmy Corti, Long Beach.....L 8
Sept. 11—Frankie Conti, Fall River.....W 10
Sept. 25—Pat Demers, Fall River.....W 10
Oct. 7—Julie Bort, N. Y. C.....D 8
Nov. 4—Johnny Dell, N. Y. C.....W 8
Dec. 2—Julie Bort, N. Y. C.....L 8
Dec. 18—Joey Belfoire, Fall River.....W 10

RALPH LA SALLE

New York Featherweight

1945

Nov. 27—Al Cella, Hartford.....KO by 3

1946

Feb. 19—Jimmy Callura, Jersey City.....L 6
Mar. 1—Gebs Davis, Bayonne.....W 6
Mar. 4—Leo LeBron, N. Y. C.....L 6
Mar. 11—Joe Tambe, N. Y. C.....KO 5
Apr. 8—Sandy Saddler, N. Y. C.....KO by 1
Apr. 16—Nick Darby, Jersey City.....KO 1
Apr. 30—Ed Smith, N. Y. C.....L 4
May 8—Grady Wilson, Jamaica.....W 4
May 20—Eddie Compo, New Haven.....L 8
June 5—Clem Rodriguez, N. Y. C.....W 4
July 9—Eddie Compo, New Haven...KO by 4
July 24—George Dunn, Norwalk.....D 6
Aug. 13—Frankie Pucci, Norwalk.....L 8
Aug. 20—Danny Carabella, N. Y. C.....L 6
Sept. 17—John La Russo, N. Y. C.....KO by 2
Nov. 28—Jorge Sanchez, Somerville...KO by 5

1947

Feb. 17—Tom Collins, New Haven.....KO by 3
Mar. 24—Tito Valles, N. Y. C.....KO by 2
Apr. 9—Sal Farrello, N. Y. C.....L 6
Apr. 23—Joe Lukas, Jamaica.....KO by 2
May 1—Guillermo Roberts, N. Y. C.....L 6
May 7—Joe Lukas, Jamaica.....L 6
May 13—Joe Lukas, Jamaica.....L 6
May 19—Archie Devino, N. Y. C.....KO by 2
May 27—Roman Gonzales, Queens.....L 6
June 2—Paul Midiri, Queens.....L 6
June 25—Sal Farrello, N. Y. C.....L 6
July 1—Roman Gonzales, Queens.....L 6
Aug. 6—Marvin Dick, Jamaica.....L 6
Sept. 2—Tim Healy, N. Y. C.....W 4
Sept. 16—Clyde English, Queens.....L 6
Sept. 25—Jim Rooney, Bridgeport.....KO by 4
Oct. 17—Joe Lukas, N. Y. C.....KO by 6
Dec. 16—Eddie Dumazel, Hartford.....KO by 4
Dec. 23—Joey Scarlato, N. Y. C.....KO by 2

VINCE LA SALVA

Born in New York City. Nationality, Italian-American. Middleweight. Height, 5 ft. 7½ in.

1942

Oct. 13—Willie Calhoun, N. Y. C.....L 4
Oct. 26—Joe Gambaro, N. Y. C.....D 4
Nov. 10—Joe Gambaro, N. Y. C.....L 4
Nov. 17—Joe Gambaro, Brooklyn.....KO 2
Nov. 24—Eddie Burns, N. Y. C.....W 4
Nov. 30—Joe Gambaro, N. Y. C.....W 4
Dec. 5—Lou Perez, Brooklyn.....W 4
Dec. 8—Jimmy Morrison, Brooklyn.....W 4
Dec. 15—Jimmy Morrison, N. Y. C.....KO 2

1943

Jan. 18—Tony Pappa, N. Y. C.....L 4
Jan. 25—Ray Polacco, N. Y. C.....W 4
Feb. 8—Ray Palacco, N. Y. C.....D 6
Feb. 15—Ray Palacco, N. Y. C.....D 6
Mar. 1—Joey Manfro, N. Y. C.....W 6
Mar. 6—Patsy Spatora, Brooklyn.....L 6
Mar. 15—Willie Downing, N. Y. C...KO by 4

1944

Mar. 23—Jerry McGee, N. Y. City.....KO 4
Apr. 18—Sammy Mammone, W. Plains...W 6
May 6—Henry Johnson, Brooklyn...KO by 3
Aug. 14—Art Saulgiber, Springfield.....W 4
Aug. 25—Enrico Chico, Long Branch.....W 4
Sept. 5—Willis Scott, Springfield.....W 6
Sept. 15—Jimmy Taylor, Brooklyn.....W 6
Sept. 19—Kenny James, Hartford.....L 6
Sept. 21—Billy Daniels, Brooklyn.....W 6
Oct. 9—Tom Collins, New Haven.....L 6
Oct. 17—Phil Palmer, White Plains.....L 6
Oct. 31—Phil Palmer, White Plains.....D 8
Nov. 21—Willie Gray, White Plains.....W 6
Dec. 5—Patsy Giordano, White Plains...W 8
Dec. 16—Maxie Berger, Brooklyn.....L 8
Dec. 26—Phil Palmer, White Plains.....L 8

1945

Jan. 23—Pat Scanlon, White Plains.....KO 4
Feb. 20—Vic Pignataro, White Plains.....W 8
Apr. 3—Pete DeRuzza, White Plains.....W 8
Apr. 24—Joey Manfro, White Plains.....W 8
Apr. 30—Howell Steen, New Orleans.....W 10
May 15—Tommy Mills, White Plains.....W 8
May 28—Phil Palmer, White Plains.....L 8
June 15—Tommy Rotolo, New Orleans.....D 8
June 25—Jackie Connors, Stamford.....KO 5
July 23—Freddie Addeo, Bronx.....W 8
Aug. 7—Danny Kapilow, Bronx.....W 10
Aug. 31—Phil Palmer, New York.....KO by 3
Oct. 16—Louis Rousse, Wh. Plains...KO by 7
Dec. 3—Aaron Perry, Washington...KO by 3

1946

Jan. 22—Maxie Berger, N. Y. C.....L 8
Feb. 26—Henry Jordan, N. Y. C.....W 8
Mar. 25—Ralph Zannelli, Providence.....W 10
Apr. 9—Norman Rubio, N. Y. C.....L 8
Apr. 29—Ralph Zannelli, Provid.....KO by 8
June 24—Pete Mead, N. Y. C.....L 8
Sept. 3—Buster Tyler, Elizabeth.....KO by 5
Sept. 10—Al Seidman, N. Y. C.....W 8
Sept. 27—Lou Valles, N. Y. C.....W 6
Oct. 15—Willie Odom, N. Y. C.....W 8
Nov. 8—Bernard Docusen, N. Y. C.....L 8

1947

Feb. 24—Irving Palefsky, N. Y. C.....L 10
Mar. 31—Cosby Linson, New Orleans.....L 10
Apr. 22—Tommy Marra, White Plains.....D 8
May 20—Willard Hogan, White Plains.....L 8
June 3—Tommy Marra, N. Y. C.....W 8
Oct. 21—Gene Boland, N. Y. C.....L 8
Nov. 11—Harold Green, Brooklyn.....KO by 1

HENRY LASSAIN

Houston, Texas Lightweight

1946

Mar. 27—Darnell Carter, Galveston.....W 6
Apr. 10—Darnell Carter, Galveston.....W 6
Apr. 11—Darnell Carter, Houston.....D 4
July 2—Frank Moore, Houston.....W 4
Aug. 13—Frank Cockrell, Houston.....W 4
Sept. 12—Harold Moore, Houston.....W 10
Sept. 26—Harry Hines, Houston.....W 10
Oct. 25—Harold Stine, Asbury Park.....W 6
Nov. 15—Jimmy Spence, Asbury Park...KO 2
Nov. 29—Lou Prince, Asbury Park.....W 6
Dec. 6—Grady Wilson, Asbury Park.....W 6

1947

Jan. 10—Harold Stein, Asbury Park.....L 6
Jan. 31—Harold Stein, Asbury Park.....W 6
Feb. 10—Al Smith, N. Y. C.....W 6
Feb. 13—Tommy Monty, Highland Park...W 8
Mar. 14—Billy Gillard, Asbury Park.....W 6
Apr. 10—Kit Carson, New Brunswick.....W 8
Apr. 17—Eddie White, Highland Park...W 8
May 8—Harry Diduck, Asbury Park.....L 6
July 21—Harry Diduck, Asbury Park.....W 6
Aug. 11—Sonny Boy West, Washington...W 6
Aug. 25—Sonny Boy West, Washington.....L 6

Sept. 9—Guilermo Roberts, N. Y. C.---W 6
Sept. 29—Danny Petro, Tamaqua, Pa.---W 8
Oct. 28—Nick Stato, Hartford---W 10
Nov. 3—Luis Ramos, N. Y. C.---W 8
Nov. 24—Jesus Compos, Highland Park--W 8
Dec. 9—Willie Roberti, Trenton---W 6
Dec. 26—Ted Davis, N. Y. C.---L 8

ROLLIN LASTARZA

Bronx, N. Y., Heavyweight

1947

July 7—Dave Glanton, Queens---W 6
July 15—Jack Johnson, N. Y.---KO 6
Aug. 12—Al Zapalla, N. Y.---KO 5
Aug. 25—Jim Dodd, N. Y.---KO 5
Sept. 9—Jim Johnson, N .Y.---KO 1
Oct. 10—Zeke Brown, N. Y.---KO 1
Oct. 21—Matt Mincey, N. Y.---W 6
Oct. 31—Jimmy Evans, N. Y.---W 6
Nov. 11—Lorne McCarthy, N. Y.---W 6
Dec. 1—Matt Mincey, N. Y. C.---W 6
Dec. 13—Fred Ramsey, Brooklyn---KO 4
Dec. 23—Luther McMillam, N. Y. C.---W 6

ERNIE LATERO

Montebello, Calif., Featherweight

1947

Nov. 4—Archie Cooper, Los Angeles---W 4
Nov. 25—Ozzie Biggy, Los Angeles---W 4
Dec. 9—Ozzie Biggy, Los Angeles---W 4

CARMINE LATO

Providence, R. I., Middleweight

1946

Apr. 24—Young Diaz, Providence---W 4
June 26—Ike Stevenson, Providence---W 4
July 10—Chuck Doyle, Providence---W 4
Oct. 16—Maurice Cloutier, Providence--W 4
Nov. 13—Lester Rivers, Providence---L 4
Nov. 27—Tony Aimola, Providence---KO 1
Dec. 11—Johnny Steele, Providence---KO 5

1947

Jan. 8—Moses Conikan, Providence---W 6
Jan. 22—Charley Sardo, Providence---KO 5
Feb. 5—Bobby Ross, Providence---KO 4
Feb. 19—Mose Cunikin, Providence---W 8
Mar. 19—Henry Holt, Providence---L 8
Apr. 9—Johnny Lawlor, Providence--KO 4
Apr. 23—Henry Holt, Providence---L 8
May 7—Henry Holt, Providence---W 8
May 21—Ralph Strolla, Providence---W 8
July 14—Bunky Wall, Providence---L 8
Aug. 25—Clyde Jenkins, Providence---W 8
Nov. 3—Joe Rindone, Providence---L 10

FRED LATSON

St. Louis, Mo., Negro Featherweight

1945

Nov. 5—Ollie Johnson, St. Louis---W 4
Nov. 19—Charley Stacker, St. Louis---KO 3

1946

Jan. 11—Terry Thompson, St. Louis---KO 2
Jan. 15—Howard Jackson, Kansas City-KO 1
Feb. 22—Joe Palmo, St. Louis---KO 1
Mar. 8—Butch Maxwell, St. Louis---W 6
Mar. 26—Billy Cornwell, Kansas City---L —
Apr. 9—Billy Cornwell, Kansas City---W 6
May 13—Pete Bolos, St. Louis---W 8
June 3—Oliver Cobbins, St. Louis---W 6
Sept. 17—Mario Morales, St. Louis---L 8

1947

Jan. 28—Jeep O'Neal, Kansas City---KO 1
Mar. 4—Paul Carbetta, Kansas City--KO 3
Mar. 25—Paddy O'Leary, St. Louis---W 6
Apr. 16—Jackie Nichols, St. Louis---L 8
Apr. 30—Bud Cotty, St. Louis---W 6
July 7—Danny Ryan, Stamford, Conn.--W 6
July 23—Joe Brown, Norwalk---L 6
July 28—Ray Lewis, N. Y.---L 6
Aug. 4—Guilermo Roberts, N. Y.---KO 2
Aug. 11—Tommy Murray, N. Y.---KO by 1
Sept. 3—Marion Rhoten, St. Louis---W 6
Nov. 4—Lewis Williams, Kansas City---L 10
Dec. 4—Al Shelby, Minneapolis---W 6
Dec. 15—Del Flanagan, St. Louis---L 8

MILTON LATTIMORE

Beacon, N. Y., Welterweight

1945

Oct. 16—Baby Alvarez, Bronx, N. Y.--KO 2
Nov. 5—Jimmy Sax, Stamford---KO 2
Nov. 13—Carl Holden, Brooklyn---W 4
Nov. 19—Arthur Diggs, Stamford---W 4
Dec. 18—Melvin Hawkins, Bronx --KO by 2

1946

Jan. 26—Teddy O'Dell, Brooklyn---L 4
Feb. 11—Lee Abrams, New Britain---KO 4
Feb. 26—Frankie Vigeant, Hartford---L 6
Mar. 2—Art Sheppard, Brooklyn---KO 3
Mar. 12—Frankie Vigeant, Hartford---L 6
Mar. 25—Tony Vero, Stamford---L 8
Apr. 8—Dallas Martin, New York---KO 3
Apr. 15—Jimmy Green, New Britain---W 6
Apr. 29—Johnny Manfro, New Britain---W 8
May 13—Al Velez, New Britain---KO 2
May 27—Joe Bennett, New Britain---L 8
Aug. 20—Jimmy Knight, Springfield---KO 2
Sept. 10—Frankie Smith, N. Y. C.---KO 3
Sept. 30—Pat Byers, New Britain---KO by 3
Nov. 26—Al Mobley, Trenton---L 8

1947

Jan. 6—Benny Davis, New Britain---W 8
June 16—Eddie Reardon, New Britain--KO 2
Sept. 18—Junius Woods, Utica---L 6
Sept. 22—Clyde Jenkins, Holyoke---W 6
Oct. 13—Shamus McCrea, Holyoke ---L 8
Oct. 31—Baby Sims, Worcester---KO by 9

VINCE LAURIA

Camden, Pa., Bantamweight

1945

May 18—Clinton Davidson, Phila.---W 4
July 12—Tommy Cooke, Camden---W 6
Aug. 20—Lucky Johnson, Allentown---KO 5
Oct. 1—Sal Clementi, Philadelphia---W 4
Oct. 26—Ralph McNeil, Boston---W 4
Nov. 2—Willie Alexander, Phila.---KO 3
Nov. 16—Jimmy Parlin, Philadelphia--KO 2
Dec. 17—Reds Hall, Philadelphia---W 6

1946

Jan. 14—Archie Devino, N. Y. C.---W 6
Feb. 7—Ray Morris, Atlantic City---W 6
Feb. 18—Jimmy Jennette, N. Y. C.---KO 3
Feb. 28—Red Hall, Atlantic City---KO 5
Mar. 6—Pat Lennon, Philadelphia---KO 3
Apr. 10—Jack Cunningham, Camden---W 6
May 13—Tommy Beato, New York---W 6
June 17—Edgar Bennett, Atlantic City---W 6
June 25—Spider Hatcher, Atlantic City--W 6

1947

June 12—Tommy Trout, Camden---D 6
July 24—Harry Griffiths, Atlantic City--W 6
Sept. 11—Gurney Van Hook, Phila.---W 5
Sept. 25—Frankie DiPiano, Phila.---W 6

JERRY LAVIGNE

Montreal, Can., Featherweight

1943

Dec. 20—Mike McCann, Montreal---KO 2

1944

Apr. —Lulu O'Connor, Montreal--KO by 4
June 8—Louis Jackson, Brooklyn---KO by 1
June 15—Davey Allen, Brooklyn---KO by 1
June —Ray Hunter, Ontario---L 6
Sept. —Young Carroll, Quebec---W 8
Oct. 25—Henri Murray, Montreal---L 4

1945

Feb. 15—Ray. Daoust, Montreal---KO by 5
Mar. 14—John. Bouffard, Montreal--KO by 2
May 4—Blond Tiger, Boston---L 6
May 11—George Butler, Boston---KO by 1
July 26—Gene Leblanc, Fall River---W 6
Aug. 9—Gene Leblanc, Fall River---L 6
Aug. 15—Leo Mucucci, Fall River---L 8
Sept. 6—Gene Leblanc, Fall River---L 6
Sept. 17—Gene Leblanc, Fitchburg--KO by 7
Nov. 12—Gene Gomez, Holyoke---D 4
Dec. 10—Young Junior, Holyoke---KO by 3

1946

Jan. 10—Johnny Racicot, Burlington--KO 3
Feb. 26—Pee Wee Flores, Tampa---KO by 2
Sept. 12—Charlie Celeste, Fall River---KO 3
Oct. 10—Maurice LaChappelle, Montreal-L 4

1947

Jan. 1—Kenny Bruce, Providence____KO 1
Jan. 6—Joey Dell, Boston_____KO by 1
Jan. 9—Andy Bishop, Fall River_____KO 5
Jan. 22—Ray Dulmaine, Providence____W 6
Jan. 29—Ray Dulmaine, Providence_____L 6
Feb. 6—Mal Evans, Fall River_____L 4
Feb. 14—Mickey Maguire, Boston___KO by 5
Feb. 28—Ray Dulmaine, Worcester_____W 6
Mar. 6—Joe Morrisette, Fall River____KO 3
Mar. 12—Leon Hudson, Providence__KO by 1
Mar. 14—Tony Bellavance, Augusta____KO 4
Mar. 17—Vic Haller, Providence_____L 6
Apr. 28—Allie Weber, Boston_____L 4
May 1—Tony Ferry, Fall River_____D 6
May 20—Ray Dulmaine, Manchester____W 8
May 29—Billy Lima, Fall River_____KO by 1
Oct. 14—Paul Thibeault, Montreal_____L 6
Nov. 5—Harry Harvey, Miami_____KO by 4
Nov. 10—Jim Brunton, Miami_____KO by 3
Dec. 12—Paul Herrick, Brunswick_____KO 2
Dec. 22—Lloyd Hudson, Lewiston_____D 6

JOHNNY LAWER

Cleveland, O., Middleweight

1943

Jan. 7—Curley Denton, Cleveland_____W 6
Mar. 2—Ossie Harris, Pittsburgh_____L 10
June 8—Fitzy Fitzpatrick, Cleveland____L 6

1944

Jan. 18—Jimmy Reeves, Cleveland_____KO 2
Feb. 15—Tommy Yarosz, Cleveland_____L 6
Mar. 13—Sam Hughes, Detroit_____W 8
May 1—Buster Peaks, Detroit_____D 8
May 26—Sam Hughes, Detroit_____L 10
June 12—Cpl. Sam Kelman, Pittsburgh___L 6
July 18—Cpl. Sam Kelman, Pittsburgh__W 6
July 27—Jackie Carpenter, Cleveland__KO 4
Sept. 7—Benny McCombs, Erie_____KO by 6
Sept. 13—Billy Adams, Erie_____L 6

1945

Feb. 27—Mario Ochoa, Cleveland_____KO 2
Mar. 23—Reedy Evans, New York_____L 6
Apr. 6—Danny Aldrich, New York_____L 6
June 8—Roman Starr, New York_____L 6
June 23—Jerry Fiorello, Brooklyn_____L 10
Aug. 31—Vinnie Rossano, New York_____L 8
Sept. 18—Tony Riccio, Jersey City_____L 10
Oct. 1—Berry Wright, Cleveland__KO by 7
Nov. 13—Bee Bee Washington, Wash.___L 10
Nov. 19—Lou Woods, New York_____L 10

1946

Apr. 2—Bert Lytell, Youngstown_____L 10
May 20—Georgie Abrams, Pittsburgh____L 10
June 13—Georgie Abrams, Richmond____L 10
June 28—Bob James, Springfield, Ohio___L 10

1947

Jan. 16—Bill Grier, Akron_____L 8
Apr. 9—Eddie Miller, Dayton_____L 10

JOHNNY LAWLESS

Portland, Maine, Heavyweight

1946

Dec. 4—Johnny Mara, Presque Isle____KO 8

1947

Feb. 28—Jackie Fisher, Rumford____KO by 4
Mar. 3—Dave White, Lewiston_____L 6
Mar. 10—Dave White, Lewiston_____W 6
Mar. 21—Dave White, Rumford_____L 6
Mar. 31—Dave White, Lewiston_____L 8

JOHNNY LAWLOR

Boston, Mass., Light Heavyweight

1947

Jan. 20—Mike Gagne, Boston_____KO 2
Jan. 27—Maurice Belanger, Boston____KO 2
Feb. 6—Johnny Johnson, Fall River__KO 1
Mar. 6—Maurice Belanger, Fall River__W 4
Mar. 14—Johnny Murphy, Worcester KO by 3
Mar. 25—Bill Williams, Salem_____L 6
Mar. 28—Joe Girard, Worcester_____KO by 2
Apr. 9—Carmine Lato, Providence_KO by 4
May 19—Ralph Regan, Boston_____KO by 1

TIM LAWRENCE

Chester, Pa., Welterweight

1947

Sept. 29—Chuck Waugh, Phila._____KO by 1
Oct. 24—Ray Brown, Philadelphia_____W 6
Oct. 30—Jimmy Spence, Atlantic City_KO 2
Nov. 7—Tiger Robinson, Philadelphia_KO 1
Nov. 14—Nat Perry, Philadelphia_____KO 1
Nov. 27—Malcolm Gaines, Atl. City__KO by 3
Nov. 28—Jimmy Wilson, Phila._____KO by 3
Dec. 10—Charlie Madison, Baltimore____W 6
Dec. 16—Al Starling, Trenton_____KO 5

DORSEY LAY

Philadelphia, Pa., Welterweight

1942

Dec. 4—Frankie Mayo, Philadelphia____W 6

1943

Jan. 2—Frankie Allen, Philadelphia___KO 4
Jan. 28—Charley Williams, Philadelphia W 6
Feb. 25—Frankie Mayo, Philadelphia__KO 2
Mar. 4—Al Ferbo, Philadelphia_____KO 1
Mar. 26—Pedro Firpo, Philadelphia_____KO 5
Mar. 29—Bobby Mann, Newark_____W 6
Apr. 15—Paulie Jackson, Philadelphia___W 6
Apr. 26—Ray Brown, Philadelphia__KO by 4
May 24—Freddie Addeo, Philadelphia___W 6
July 26—Willie Beltram, Newark_____KO 6
Sept. 30—Ellis Phillips, Philadelphia_____W 8
Oct. 14—Ellis Phillips, Philadelphia_____L 8
Nov. 22—Vince Dell Orto, Philadelphia__W 8
Dec. 23—Jimmy Hatcher, Philadelphia___L 8

1944

Jan. 6—Angelo Callura, Philadelphia___W 8
Feb. 14—Vince Dell Orto, Philadelphia__W 8
Mar. 27—George Larover, Philadelphia KO 2
July 28—Vince Dell Orto, N. Y. City____KO 5
Sept. 19—Maxie Starr, Philadelphia_____KO 7
Oct. 16—Sammy Parrotta, Philadelphia_W 8
Nov. 3—Dusty Brown, Philadelphia___KO 2
Nov. 6—Young Sloan, Wash. D. C._____KO 6
Nov. 10—Jimmy Hatcher, N. Y. City_____D 6
Dec. 25—Eugene Burton, Philadelphia___L 10

1945

Feb. 1—Dave Freeman, Philadelphia____W 8
Feb. 19—Eugene Burton, Philadelphia__W 10
Mar. 26—Ike Williams, PhiladelphiaKO by 3
Apr. 30—Freddie Dawson, Philadelphia_W 10
May 31—Pedro Firpo, Camden_____W 10
June 12—Freddie Dawson, Philadelphia_L 12
Aug. 13—Ruby Garcia, Bethlehem, Pa._W 8
Oct. 5—Willie Cheatum, Philadelphia__W 8
Oct. 22—Wesley Mouzon, Phil._____KO by 8
Dec. 21—Eddie Dowl, Philadelphia_____W 8

1946

Jan. 28—Juste Fontaine, Pittsburgh____W 10
Feb. 4—Maxie Starr, Baltimore_____KO 6
Mar. 11—Santa Bucca, Baltimore_____L 10
Apr. 22—Santa Bucca, Baltimore_____KO 9
June 3—Danny Kapilow, Philadelphia__L 10
July 16—Eddie Giosa, Philadelphia_____W 10
Sept. 4—Gene Burton, Pittsburgh_____L 10
Oct. 8—Otis Graham, Philadelphia_____W 10
Nov. 5—Juste Fontaine, Pittsburgh_____L 10
Nov. 13—Jimmy Collins, Phila._____KO by 8

1947

Jan. 31—Jimmy Alexander, Phila._____KO 3
Feb. 10—Charley Millan, Baltimore_____W 10
Mar. 4—Juste Fontaine, Pittsburgh_KO by 10
May 12—Bobby Lee, Baltimore_____L 10
June 2—Doll Rafferty, Pittsburgh__KO by 8
Sept. 29—Victor Flores, Philadelphia___KO 4
Oct. 14—Eddie White, Philadelphia____KO 4
Nov. 14—Roman Alvarez, N. Y. C._____L 8
Dec. 12—Roman Alvarez, N. Y. C._____L 8

AL LEBLANC

Lewiston, Maine, Featherweight

1946

Oct. 17—Danny DiPietro, Portland__KO by 1
Dec. 16—Ed Comiskey, Lewiston_____W 4

1947

Mar. 3—Ed Comiskey, Lewiston_____W 4
Mar. 10—Cliff Campbell, Lewiston_____KO 4
Mar. 25—Al Forrest, Lewiston_____KO by 3
Apr. 14—Dan Pepin, Lewiston_____KO by 1
July 10—Leo Paul, Fall River_____W 4

July 17—Eddie McCarthy, Fall River..KO 2
Sept. 11—Paul Donovan, Fall River.....L 4
Nov. 6—Carter Holmes, Fall River.....L 4
Dec. 18—Buddy Hull, Fall River.....W 4

GENE LE BLANC

Fall River, Mass. Lightweight

1945

May 31—Billy Hardy, Fall River.....KO 3
June 7—Bushy Turner, Fall River.....KO 2
June 18—Bud Gorman, New Bedford.....KO 3
July 12—Ricky Silvia, Fall River.....KO 3
July 19—Sammy Montana, Fall River..KO 3
July 26—Jerry Lavigne, Fall River.....L 6
Aug. 9—Jerry Lavigne, Fall River.....W 6
Aug. 23—Gene Gomez, Fall River.....KO 2
Aug. 28—Art Gomez, New Bedford.....KO 2
Sept 6—Jerry Lavigne, Fall River.....W 6
Sept. 17—Jerry Lavigne, Fitchburg.....KO 7
Sept. 20—Billy Murray, Fall River.....KO 3
Oct. 1—Yvonne Cote, Fitchburg.....KO 7
Oct. 11—Vinnie Vazzo, Fall River.....L 8
Nov. 29—Jackie Pennington, Fall RiverKO 3
Dec. 5—Young Junior, Brockton.....KO 1
Dec. 13—Tony Ferry, Fall River.....W 8

1946

Jan. 17—Billy Constance, Fall River...KO 2
Jan. 24—Bobby English, Fall River.KO by 6
Feb. 14—Gary Cooper, Fall River.....KO 6
Feb. 27—George Butler, Fall River.....KO 2
Mar. 6—Steve Bellus, Brockton.....KO 4
Mar. 25—Roy Andrews, Providence.KO by 4

1947

Feb. 13—Red Perkins, Fall River.....KO 2
Feb. 20—Lou Jackson, Fall River.....W 6
Feb. 27—Joe Polowitzer, Fall River.....W 6
Mar. 13—Henry Polowitzer, Fall River..W 8
Apr. 3—Luck Lima, Fall River.....KO 7
May 1—Pat Demers, Fall River.....KO by 1
May 22—Eddie Moniz, Fall River.....KO 4
June 12—Jimmy McLarnin, Fall River...W 10
July 10—Vince Callahan, Fall River.KO by 6
Aug. 7—Vince Callahan, Fall River.....L 8
Sept. 24—Shamus McCray, Hartford.KO by 7
Nov. 13—Lee Britto, Fall River.....L 10
Dec. 4—Frankie Hamilton, Fall River..D 6
Dec. 11—Eddie Richmond, Fall River KO by 2

TILTON LE BLANC

Moncton, Ont., Canada, Featherweight

1946

Nov. 15—Ray Dulmaine, Worcester.....L 6
Nov. 29—Billy Mays, Worcester.....KO 3
Dec. 2—Leon Hutson, Boston.....L 4
Dec. 5—Joe Herbert, Fall River.....KO by 4
Dec. 13—Frank Quellette, Southbridge.KO 2

1947

July 18—Joe Palaza, Worcester.....KO 3
Aug. 1—Billy Sutton, Worcester.....L 4
Sept. 24—J. B. Adshade, Glace Bay.....W 6
Oct. 25—Kid Howard, Halifax.....L 10

LEON LE BLOND

Lisbon, Me., Lightweight

1946

—Steve Bellus, Lewiston.....W 8
—Vince Carty, Lewiston.....L 6
Sept. 30—Harry Hintilian, Lewiston.....L 8
Nov. 4—Henry Kid Briere, Lewiston..KO 5
Nov. 25—Maurice Beauchene, L'ton.KO by 2
Dec. 5—Tony Prince, Portland.....W 8

1947

Jan. 1—Lee Britto, Providence.....KO by 5
Feb. 5—George Renault, Rochester.....KO 5
Mar. 27—Pedro Cachardo, Rochester.....KO 4
Apr. 16—Francis Leonard, Rochester.....L 10
Apr. 30—Johnny Priest, Milford.....KO by 8
May 21—Johnny Campbell, Bangor.....KO 9
June 18—Benny Wood, Halifax.....KO 9
June 25—Hubie Scott, Bangor.....L 10
July 16—Benny Wood, Halifax.....D 10
July 30—Danny Webb, St. John.....KO by 3
Sept. 12—Bob Pooler, Rumford.....L 8
Nov. 4—Bob Pooler, Portland.....D 6
Nov. 17—Corky Davis, Lewiston.....W 8
Dec. 1—Young Junior, Lewiston.....L 10

PAUL LE BLOND

Lisbon, Me., Lightweight

1946

Sept. 27—Bob Pooler, Brunswick.....D 6
Oct. 10—Bobby Pooler, Brunswick.....W 8
Oct. 25—Bob Pooler, Rumford.....D 8

1947

Feb. 15—Harry Hintlian, Rumford.KO by 5
May 5—Bob Cummings, Lewiston..KO by 2

LEO LE BRUN

Montreal, Canada Featherweight

1942

Jan. 12—Jackie Seymour, Newark.....W 6
Feb. 10—Raul Garcia, N. Y. C.....D 4
Feb. 16—Harold Gibson, N. Y. C...KO by 1
Feb. 24—Eladio Colon, N. Y. C.....W 4
Feb. 26—Basil Jones, Elizabeth.....ND 4
Mar. 2—Eladio Colon, N. Y. C.....L 4
Mar. 7—Eladio Colon, Brooklyn.....D 4
Mar. 19—Frank Franconeri, Jersey City.L 8
Mar. 25—Frankie Archer, P. Amb'y.KO by 1
Mar. 31—Jackie Connolly, N. Y. C.....L 4
Apr. 21—Jackie Connolly, N. Y. C...KO by 5
May 7—Raul Garcia, N. Y. C.....L 6
May 11—Irving Magid, N. Y. C.....KO by 3
June 11—Ralph McNeil, Elizabeth.....L 6
July 7—Mario Morales, Coliseum.....L 8
July 14—Ralph McNeil, Elwood.....D 6
July 21—Irving Magid, N. Y. C.....L 6
Aug. 1—Ralph McNeil, L. I. C.....L 6
Aug. 4—Irving Magid, N. Y. C.....L 6
Sept. 1—Sal Scilabra, N. Y. C.....D 4
Sept. 3—Jimmy Warren, Elizabeth.KO by 4
Sept. 8—Eladio Colon, White Plains.....D 4
Sept. 22—Jimmy Paraggio, N. Y. C.....D 6
Oct. 3—Jimmy Warren, Brooklyn.....D 6
Oct. 15—Jackie Lynch, Jersey City.....W 6
Oct. 27—Jimmy Parraggio, Brooklyn.....L 6
Nov. 3—Simon Legree, Brooklyn.....W 4
Nov. 24—Jimmy Warren, Brooklyn.....L 6
Nov. 30—Jackie Lynch, Holyoke.....L 6
Dec. 5—Ossie Rodiguez, Brooklyn.....L 6
Dec. 14—Frankie Gromada, N. Y. C.....W 4
Dec. 28—Clyde English, N. Y. C.....W 6

1943

Jan. 8—Jackie Connolly, N. Y. C.....D 4

1944

May —Jean Barriere, Sherbrooke.....L 10
Sept. 12—Raymond Daoust, Montreal.....L 4

1945

Jan. 20—Rocco Progano, New York.....L 6
Nov. 3—Al Cella, New York.....W 6
Nov. 12—Eddie Compo, New York.....L 6

1946

Mar. 4—Ralph LaSalle, New York.....W 6
Mar. 26—Al Pennino, Hartford.....KO by 5
May 10—Danny Carabella, New York.....L 6
May 21—Thomas Beato, New York.....L 6
May 28—Jimmy Carter, New York.....L 6
June 5—Billy Pinti, New York.....W 6
June 18—Wendel Douglas, New York.....W 6
July 9—Sammy Zelman, Norwalk.....D 6
July 15—Bernie Bernard, New York.....L 6
July 26—Al Turner, Brooklyn.....L 6
Aug. 1—Jackie Cunningham, Bklyn.....W 6
Aug. 9—Archie Devino, Long Branch.....L 8
Aug. 19—George Wright, Brooklyn.....W 8
Sept. 5—Bobby Richards, Brooklyn.....L 8
Sept. 19—Bobby Richards, Brooklyn.....D 8
Oct. 2—Archie Devino, Jamaica.....L 8
Oct. 14—Bobby Richards, New York.....W 8
Oct. 19—George Wright, New York.....KO 1
Oct. 31—Bernie Bernard, New York.....L 8
Nov. 4—Eddie Compo, Providence.....L 10
Nov. 11—Eddie Compo, Providence.....L 10

1947

Jan. 21—Tommy Monty, Brooklyn.....L 8
Feb. 18—Archie Devino, Trenton.....L 8
Mar. 1—Benny May, Brooklyn.....W 8
Mar. 25—Benny May, Brookln.....W 8
Apr. 8—Davey Allen, N. Y.....KO by 5
May 19—Rocco Progano, Stamford.....W 10
June 2—Hubert Gagnier, Montreal.....D 10
June 5—Tommy Monty, Brooklyn.....W 8
June 17—Frankie Pucci, Norwalk.....W 8
July 8—Willie Pep, Norwalk.....L 8
Oct. 20—Joe Gamby, N. Y.....W 8
Oct. 28—Bernie Bernard, N. Y.....KO by 5

A. C. LEE
Indianapolis, Ind. Welterweight

1944

May 12—Tommy LaFever, Indianap. ..KO 3
May 22—Paddy O'Leary, Omaha.....D 6
June 22—Billy Suggs, Indianapolis.....KO 1
July 6—Jackie Nichols, Indianapolis....L 6
July 19—Bobby Lee, Indianapolis.....KO 2
July 20—Nate Barr, Indianapolis.....W 4
July 27—Billy Sparks, Indianapolis.....D 5
Aug. 3—Tony Antagnoli, Indianapolis..L 6
Aug. 31—Joe Poindexter, Indianapolis..W 4
Sept. 15—Jimmy Gannon, St. Louis.....L 6
Sept. 22—Charley Riley, Minneapolis....L 6
Sept. 29—Billy Fischer, Indianapolis.....W 4
Oct. 13—Roy Reedes, Indianapolis.....W 5
Oct. 16—Petey Bolos, Chicago.....L 5
Oct. 20—Cpl. Dick Cook, Indianapolis...L 5
Oct. 30—Leroy Willis, Detroit.....KO by 3
Dec. 4—Ted Christie, Chicago.....L 6
Dec. 6—Ray Glenn, Superior, Wis, ...W 4
Dec. 8—Al Jordan, Milwaukee.....L 5
Dec. 29—George Carson, Indianapolis....W 4

1945

Jan. 12—Dick Cook, Indiana.....D 6
Jan. 23—Raymond Glenn, Indiana.....D 4
Jan. 19—Joe Ponds, Des Moines.....L 8
Mar. 7—Jimmy Neely, Dayton.....D 6
Mar. 9—Nick Stenson, Indiana.....L 5
Mar. 12—Eddie Lander, Chicago.....KO by 5
Mar. 23—Nick Stenson, Indiana.....L 6
Apr. 27—Robert Beamon, Indiana.....W 4
May 18—Tiger Willis, Ft. Wayne.....D 6
June 7—Johnny Goode, Indianapolis..KO 2
July 6—Fist Deaver, Saginaw.....L 6
July 23—Harry Rose, Huntington.....W 8
July 12—Ted Christie, Indianapolis.....L 6
July 19—Bobby Lee, Indianapolis.....KO 2
Aug. 2—Robert Beamon, Indianapolis..W 6
Aug. 9—Ted Christie, Indianapolis.....L 6
Sept. 27—Costantino Milano, Milwaukee.W 4
Dec. 28—Fist Dever, Kalamazoo.....L 6

1946

Sept. 9—Richard Polite, New Orls..KO by 2
Sept. —Charley Nelson, Davenport.....L 5

1947

June 11—Charlie Morris, Lawrenceburg..D 4
June 23—Jackie Taylor, Columbus.....L 6
June 26—Frank Malone, Indianapolis.....L 4

BENNY LEE
California, Light Heavyweight

1947

July 28—Roy Voris, San Francisco.....D 4
Aug. 4—Obie Wooten, San Francisco....L 4
Aug. 12—Obie Wooten, Sacramento.....D 4
Aug. 27—Jess Slocum, Oakland.....L 4
Sept. 30—Mitchell Yoka, Sacramento....W 4
Oct. 20—Dave Whitlock, San Francisco..L 4

BOBBY LEE
Baltimore, Md. Welterweight

1945

July 2—Kid Grant, Baltimore.....W 4
Aug. 20—Kid Grant, Baltimore.....W 4
Sept. 3—Frankie Les, Baltimore.....W 4
Oct. 1—Frankie Les, Baltimore.....W 4
Nov. 5—Bill Richardson, Baltimore....W 6
Dec. 3—Edgar Poe, Baltimore.....KO 4

1946

Jan. 14—Bill Richardson, Baltimore.....D 6
Feb. 18—Charley Milan, Baltimore..KO by 4
May 14—John L. Thomas, Bklyn.....D 6
June 24—Billy Kelly, Baltimore.....W 6
July 15—Bill Terry, Baltimore.....KO 2
Aug. 5—Terry Moore, Baltimore.....KO 6
Aug. 19—Billy Richardson, Baltimore....L 6
Sept. 9—Billy Richardson, Baltimore...W 6
Oct. 21—George Meubeck, Baltimore...W 6
Nov. 4—Honey Johnson, Baltimore.....D 4
Nov. 25—Pedro Firpo, Baltimore .....W 8

1947

Feb. 3—Bernie Miller, Baltimore .....W 8
Mar. 3—Eddie Giosa, Baltimore .....W 10
Apr. 7—Johnny Williams, Baltimore ...W 10
May 12—Dorsey Lay, Baltimore .....W 10
June 23—Charley Millan, Baltimore .....W 12
Aug. 18—Kid Gavilan, Baltimore .....L 10
Aug. 25—Billy Nixon, Newark, N. J.....L 10
Oct. 9—Lennox Dingle, Philadelphia..W 8
Oct. 24—Joey Peralta, Baltimore.....W 10
Nov. 24—Nava Esparza, Baltimore.....KO 2

BROWN "KID" LEE
Huntington, W. Va. Featherweight

1945

July 9—Leon Riggs, Huntingt'n, W. Va..W 4
July 23—Bucky Collins, Huntington.....L 6
July 24—Leon Riggs, Huntington.....KO 4
Aug. 6—Bucky Collins, Huntington.....W 6
Aug. 20—Harvey Mitchell, Huntington.KO 2
Aug. 28—Bucky Collins, Huntington.....L 6
Sept. 10—Harvey Mitchell, Huntington.KO 2
Sept. 17—Jack Harris, Huntington.....W 4
Sept. 24—Bucky Collins, Huntington....W 6
Oct. 1—Jack Harris, Huntington.....KO 3
Oct. 18—Hal Arrington, Wilkes Barre.KO 3
Oct. 31—Johnny Fulton, Harrisburg.....W 6
Nov. 1—Johnny Fulton, Harrisburg....W 6
Nov. 9—Harry Rose, Huntington.....D 10
Nov. 14—Willie Thomas, Harrisburg.....W 6

1946

Feb. 28—Leon Broxton, Atlantic....KO by 3
Apr. 2—Jim Ricco, Harrisburg.....W 6
Apr. 17—Buddy Freeman, Harrisburg....W 6
—Bucky Collins .....L —
—Bernie Brooks .....L —
—Bernie Brooks .....W —
Oct. 15—Charlie Williams, Harrisburg...L 6
Oct. 29—Matt Parker, Allentown...KO by 2
Nov. 29—Ernie Calhoun, Harrisburg.....D 6

1947

Feb. 12—George Martin, Harrisburg.....D 6
Feb. 25—George Martin, Harrisburg.....L 8
Apr. 9—Ray Jones, Harrisburg.....L 6
May 6—Chuck Floyd, Harrisburg.....W 6
Oct. 21—Charlie Williams, Camden.....W 6
Nov. 18—Jimmy Simms, Camden.....L 6
Dec. 4—George Martin, Philadelphia...W 6
Dec. 18—Vic Capcino, Philadelphia.....W 6

CHARLEY LEE
Cincinnati, O., Light Heavyweight

1947

Apr. 28—Paul Holbrook, Huntington....L 8
Aug. 13—Art Broner, Cincinnati.....L 8
Oct. 27—Earl Turner, Cincinnati.....KO 2
Nov. 24—Tommy Woodward, Cincinnati KO 3

DICK LEE
Miami, Fla. Welterweight

1945

June 12—Pete Viratos, San Jose....KO by 6
July 24—Jimmy Simmons, San Jose.....W 4
Aug. 7—Mickey Gimmell, San Jose...KO 2
Aug. 30—Charley O'Kelly, San Jose.KO by 6

1946

Nov. 6—Billy Grimm, Miami.....KO 5
Nov. 13—Tony Mancuso, Miami.....L 6

1947

May 26—Les Flowitt, Miami.....L 8
Sept. 3—Rene Cantero, Miami.....W 8
Sept. 8—Bobby Dial, Miami.....KO 2
Sept. 24—Marty Ferro, Miami.....D 5

DON LEE
Edison, Nebraska, Middleweight

1944

Sept. 20—Bob Ferris, Wilm., Cal. .....W 6
Sept. 29—Joe Keyes, Hollywood.....W 6
Nov. 7—Mickey Gamiere, Los Angeles..W 6
Dec. 4—Tito Despaigne, Ocean Park....D 10

1945

Feb. 19—Memo Llanes, Ocean Park.....W 10
Mar. 21—Charley O'Kelly, Oakland....KO 6
Apr. 3—Al Coutoure, San Jose.....L 10
Apr. 17—Johnny Taylor, San Jose.....KO 9
Apr. 24—Ike Blair, Ocean Park.....D 10
May 7—Peter Wheatstraw, Ocean Park.W 10
May 14—Bob Ferris, Ocean Park.....W 10
May 29—Baby Yucatan, Los Angeles...W 10

June 26—Cecil Hudson, Los Angeles-----L 10
July 20—Alejandro Vega, Oakland-----D 10
Oct. 1—Bennie Evans, Omaha-----W 10
Oct. 15—Lou Dundee, Omaha-----KO 6
Oct. 29—Billy Deeg, Omaha-----D 10
Nov. 26—Billy Deeg, Omaha-----W 10
Dec. 21—Regino Aguila, Hollywood----KO 8

1946

Jan. 22—Jackie Ryan, Fresno-----W 10
Feb. 1—Jackie Ryan, Hollywood-----W 10
Feb. 12—Sheik Rangel, Fresno-----L 10
Feb. 26—Rocky Luciano, Fresno-----W 10
Mar. 5—Sheik Rangel, Fresno-----W 10
Mar. 22—Jimmy McDaniels, Hollywood KO 8
Apr. 18—Fritzie Zivic, Hollywood-----L 10
May 1—Max Hutchins, Las Vegas-----D 10
May 14—Sheik Rangel, Fresno-----D 10
June 14—Tommy Egan, Hollywood-----W 10
July 16—Howard Bleyhl, Council Bluff KO 6
Aug. 2—Ray Brown, Hollywood-----L 10
Aug. 6—Jackie Burke, Salt Lake City--L 10
Sept. 6—Major Jones, Hollywood-----L 10
Sept. 18—Earl Turner, Oakland-----L 10
Nov. 19—Willie Neyland, Fresno-----D 10
Dec. 3—George Duke, Fresno-----D 10
Dec. 27—Aaron Perry, Hollywood---KO by 9

1947

Feb. 4—Bobby Taylor, Fresno-----KO 3
Feb. 18—George Duke, Fresno-----D 10
Feb. 24—Berry Wright, Ocean Park-----L 10
Mar. 4—Al Robinson, Fresno-----W 10
Apr. 29—Billy Tierney, Omaha-----KO 7
May 14—Howard Bleyhl, Minneapolis---W 10
June 10—Jackie Darthardt,
Kansas City -----KO by 6
June 23—Jackie Darthardt, Omaha-----L 10
Oct. 6—Vince Foster, Omaha-----D 10
Oct. 20—Joe Danos, Omaha-----W 10
Oct. 31—Lafayette Drummond, Chicago-W 6
Nov. 3—Alex Arella, St. Louis -----W 8
Nov. 12—Eddie Miller, Lincoln-----W 10
Nov. 24—Dick Smith, Council Bluffs----KO 6

EDDIE LEE

New York, Middleweight

1946

Aug. 8—Johnny Taylor, North Adams---L 6
Aug. 23—Chuck Sanara, North Adams--KO 3
Aug. 29—Billy Rynne, North Adams---KO 4
Sept. 26—Pedro Malacro, North Adams-KO 5
Oct. 3—Steve Brogan, Pittsfield-----KO 5
Oct. 10—Mickey Canty, Pittsfield-----L 6
Oct. 24—Mickey Canty, Pittsfield-----W 8
Nov. 26—Joe Relich, Johnstown-----W 8
Dec. 20—Jimmy Wilson, Asbury Park---W 6
Dec. 26—Al Costa, Worcester-----L 10

1947

Jan. 8—Sonny Horne, Binghamton-----L 10
Jan. 22—Indian Gomez, Binghamton-----L 10
Apr. 24—Johnny Lomax, Troy-----L 10
May 29—George Duke, San Francisco----L 10
June 13—Edgar Robinson, Hollywood----L 6
June 17—Sheik Rangel, Fresno-----L 10
July 31—Bat Stroud, Utica-----W 6
Aug. 12—Hy Bronstein, N. Y.-----KO by 3
Aug. 25—Hal Anspach, Utica-----L 8
Sept. 3—George Small, Jamaica----KO by 5
Nov. 6—Mike Birskovich, Ygstwn..KO by 3

HAL LEE

Coast Featherweight

1947

Feb. 18—Gil Gonzalez, Fresno-----D 4
Feb. 25—Mike Bernel, Sacramento-----L 4
Feb. 28—Gil Martinez, Stockton----KO by 4
Apr. 1—Felix Ramirez, San Jose-----KO 2
Apr. 15—George Hammer,
Sacramento -----KO by 2
July 1—Gil Gonzalez, Fresno-----L 4
Sept. 8—Jerry Dunne, San Fran.----KO by 4
Sept. 23—Clarence Marvin, Fresno--KO by 4
Oct. 14—Benny Droll, Calgary-----W 6

JIM LEE

Coast Heavyweight

1947

May 5—Willie Bean, Ocean Park-----W 4
May 13—Dutch Culbertson, Los Ang.-----L 4
Aug. 8—Dale Hall, Hollywood-----L 4
Aug. 18—Bob Bigsby, Ocean Park-----L 4
Sept. 2—Hal Fieberling, Los Angeles----L 4
Sept. 16—Hal Fieberling, Los Angeles----W 6
Sept. 30—Hal Fieberling, Los Angeles----L 6
Nov. 12—Ray Stevens, Oakland-----KO by 2

JIMMY LEE

Chicago Middleweight

1947

Feb. 3—Russ Baxter, Chicago -----L 6
Feb. 21—Al Mitchell, Chicago -----KO 2
May 19—Sylvester Perkins, Chicago ----L 4
June 13—Lon King, Chicago -----L 4
June 20—Lee Gibson, Chicago -----L 4
Oct. 13—Jess Gulley, Chicago -----KO 1
Oct. 29—Ralph Jones, Chicago -----L 6
Nov. 21—Oscar Lee Wilkins, Topeka-----L 6
Nov. 24—Stanley Shealey, Chicago-----L 4
Dec. 8—Stanley Shealey, Chicago-----W 4
Dec. 29—Joe Dahos, Omaha-----L 10

TERRY LEE

Florida Welterweight

1946

Aug. 30—Louis Henry, Tampa -----KO 2
Oct. 28—Etzell Malcolm, Miami -----KO 1

1947

Jan. 2—Red Geno, Tampa -----KO 1
Jan. 9—Hank Roque, Tampa -----D 5
Jan. 23—Austin Waters, Tampa -----W 6
Feb. 13—Buddy Webster, Tampa -----KO 3
Feb. 17—Ray Hake, Sarasota -----KO 2
Feb. 21—Austin Waters, Tampa -----KO 4
Feb. 24—Bob Dial, Sarasota -----KO 2
Mar. 3—Larry Lynn, Sarasota -----W 10
Mar. 13—Larry Lynn, Tampa -----KO 6
Apr. 2—Hank Roque, Tampa -----KO 4

TOMMY LEE

Pacific Coast Middleweight

1946

Jan. 21—Joe Guzman, San Fran. KO by 3
May 31—Bobby Jones, San Fran.---KO by 3
June 3—Willie Mayberry, San Fran. KO by 2
July 6—Willie Vega, Honolulu -----L 4
Sept. 23—Llewellyn Strohlin, Honolulu --L 4

1947

Aug. 19—Shanky Tsukano, Honolulu --KO 4
Nov. 4—Shangy Tsukano, Honolulu --KO 2
Nov. 18—Ike Patton, Honolulu-----KO by 2

WILLIE LEE

New York Lightweight

1947

Mar. 17—Charley Walsh, Holyoke -----KO 1
Apr. 1—Walter Jordan, Wh. Plns. KO by 2
Apr. 9—Pat Brady, N. Y. -----KO by 2
Apr. 16—Jack Diamon, Somerville,
N. J. -----KO by 2
May 13—Donald Murray, Jamaica --KO by 3
May 27—Domingo Rivera, Bklyn -----L 4
July 21—Nat Terranova, Stamford --KO by 1

YOUNG LEFTY

Fall River, Mass., Welterweight

1947

Feb. 20—Matty Robinson, Fall River ----W 4
Mar. 6—Sal Lupo, Fall River -----KO 1
Mar. 13—Fred Belaisano, Fall River ----W 4
Mar. 20—Bob Mullotto, Fall River -----KO 1
Mar. 27—Vince Callagan, Fall River KO by 1
Apr. 10—Jesse Smith, Fall River -----W 4
May 1—Howie Wilson, Fall River KO by 1

JOE LEGON

Born, 1918, Camaguey, Cuba. Welterweight. Height, 5 ft. 9 in.

1939

Apr. 29—George Bradchez, Havana-----KO 9
Sept. 16—Cecilio Lozada, Havana-----W 10
Oct. 14—Cecilio Lozada, Havana-----W 10
Dec. 16—Jose Coego, Havana-----KO 10

June 26—Cecil Hudson, Los Angeles-----L 10
July 20—Alejandro Vega, Oakland-----D 10
Oct. 1—Bennie Evans, Omaha-----W 10
Oct. 15—Lou Dundee, Omaha----------KO 6
Oct. 29—Billy Deeg, Omaha----------D 10
Nov. 26—Billy Deeg, Omaha----------W 10
Dec. 21—Regino Aguila, Hollywood----KO 8

1946

Jan. 22—Jackie Ryan, Fresno----------W 10
Feb. 1—Jackie Ryan, Hollywood-------W 10
Feb. 12—Sheik Rangel, Fresno----------L 10
Feb. 26—Rocky Luciano, Fresno--------W 10
Mar. 5—Sheik Rangel, Fresno----------W 10
Mar. 22—Jimmy McDaniels, Hollywood KO 8
Apr. 18—Fritzie Zivic, Hollywood-------L 10
May 1—Max Hutchins, Las Vegas------D 10
May 14—Sheik Rangel, Fresno----------D 10
June 14—Tommy Egan, Hollywood------W 10
July 16—Howard Bleyhl, Council Bluff KO 6
Aug. 2—Ray Brown, Hollywood---------L 10
Aug. 6—Jackie Burke, Salt Lake City--L 10
Sept. 6—Major Jones, Hollywood--------L 10
Sept. 18—Earl Turner, Oakland----------L 10
Nov. 19—Willie Neyland, Fresno---------D 10
Dec. 3—George Duke, Fresno----------D 10
Dec. 27—Aaron Perry, Hollywood---KO by 9

1947

Feb. 4—Bobby Taylor, Fresno---------KO 3
Feb. 18—George Duke, Fresno----------D 10
Feb. 24—Berry Wright, Ocean Park------L 10
Mar. 4—Al Robinson, Fresno----------W 10
Apr. 29—Billy Tierney, Omaha--------KO 7
May 14—Howard Bleyhl, Minneapolis---W 10
June 10—Jackie Darthardt,
Kansas City ----------KO by 6
June 23—Jackie Darthardt, Omaha--------L 10
Oct. 6—Vince Foster, Omaha----------D 10
Oct. 20—Joe Danos, Omaha----------W 10
Oct. 31—Lafayette Drummond, Chicago-W 6
Nov. 3—Alex Arella, St. Louis ---------W 8
Nov. 12—Eddie Miller, Lincoln----------W 10
Nov. 24—Dick Smith, Council Bluffs----KO 6

EDDIE LEE

New York, Middleweight

1946

Aug. 8—Johnny Taylor, North Adams---L 6
Aug. 23—Chuck Sanara, North Adams--KO 3
Aug. 29—Billy Rynne, North Adams---KO 4
Sept. 26—Pedro Malacro, North Adams-KO 5
Oct. 3—Steve Brogan, Pittsfield------KO 5
Oct. 10—Mickey Canty, Pittsfield-------L 6
Oct. 24—Mickey Canty, Pittsfield-------W 8
Nov. 26—Joe Relich, Johnstown---------W 8
Dec. 20—Jimmy Wilson, Asbury Park---W 6
Dec. 26—Al Costa, Worcester----------L 10

1947

Jan. 8—Sonny Horne, Binghamton-----L 10
Jan. 22—Indian Gomez, Binghamton-----L 10
Apr. 24—Johnny Lomax, Troy----------L 10
May 29—George Duke, San Francisco----L 10
June 13—Edgar Robinson, Hollywood----L 6
June 17—Sheik Rangel, Fresno----------L 10
July 31—Bat Stroud, Utica----------W 6
Aug. 12—Hy Bronstein, N. Y.---------KO by 3
Aug. 25—Hal Anspach, Utica----------L 8
Sept. 3—George Small, Jamaica----KO by 5
Nov. 6—Mike Birskovich, Ygstwn--KO by 3

HAL LEE

Coast Featherweight

1947

Feb. 18—Gil Gonzalez, Fresno----------D 4
Feb. 25—Mike Bernel, Sacramento-------L 4
Feb. 28—Gil Martinez, Stockton----KO by 4
Apr. 1—Felix Ramirez, San Jose-------KO 2
Apr. 15—George Hammer,
Sacramento ----------KO by 2
July 1—Gil Gonzalez, Fresno----------L 4
Sept. 8—Jerry Dunne, San Fran.----KO by 4
Sept. 23—Clarence Marvin, Fresno--KO by 4
Oct. 14—Benny Droll, Calgary----------W 6

JIM LEE

Coast Heavyweight

1947

May 5—Willie Bean, Ocean Park-------W 4
May 13—Dutch Culbertson, Los Ang------L 4
Aug. 8—Dale Hall, Hollywood----------L 4
Aug. 18—Bob Bigsby, Ocean Park--------L 4
Sept. 2—Hal Fieberling, Los Angeles----L 4
Sept. 16—Hal Fieberling, Los Angeles----W 6
Sept. 30—Hal Fieberling, Los Angeles----L 6
Nov. 12—Ray Stevens, Oakland-----KO by 2

JIMMY LEE

Chicago Middleweight

1947

Feb. 3—Russ Baxter, Chicago ----------L 6
Feb. 21—Al Mitchell, Chicago ---------KO 2
May 19—Sylvester Perkins, Chicago ----L 4
June 13—Lon King, Chicago ----------L 4
June 20—Lee Gibson, Chicago ----------L 4
Oct. 13—Jess Gulley, Chicago --------KO 1
Oct. 29—Ralph Jones, Chicago ----------L 6
Nov. 21—Oscar Lee Wilkins, Topeka------L 6
Nov. 24—Stanley Shealey, Chicago-------L 4
Dec. 8—Stanley Shealey, Chicago-------W 4
Dec. 29—Joe Dahos, Omaha----------L 10

TERRY LEE

Florida Welterweight

1946

Aug. 30—Louis Henry, Tampa ---------KO 2
Oct. 28—Etzell Malcolm, Miami -------KO 1

1947

Jan. 2—Red Geno, Tampa ----------KO 1
Jan. 9—Hank Roque, Tampa ----------D 5
Jan. 23—Austin Waters, Tampa --------W 6
Feb. 13—Buddy Webster, Tampa ------KO 3
Feb. 17—Ray Hake, Sarasota ----------KO 2
Feb. 21—Austin Waters, Tampa -------KO 4
Feb. 24—Bob Dial, Sarasota ----------KO 2
Mar. 3—Larry Lynn, Sarasota ---------W 10
Mar. 13—Larry Lynn, Tampa ---------KO 6
Apr. 2—Hank Roque, Tampa ---------KO 4

TOMMY LEE

Pacific Coast Middleweight

1946

Jan. 21—Joe Guzman, San Fran. KO by 3
May 31—Bobby Jones, San Fran.---KO by 3
June 3—Willie Mayberry, San Fran. KO by 2
July 6—Willie Vega, Honolulu ---------L 4
Sept. 23—Llewellyn Strohlin, Honolulu --L 4

1947

Aug. 19—Shanky Tsukano, Honolulu --KO 4
Nov. 4—Shangy Tsukano, Honolulu --KO 2
Nov. 18—Ike Patton, Honolulu------KO by 2

WILLIE LEE

New York Lightweight

1947

Mar. 17—Charley Walsh, Holyoke -----KO 1
Apr. 1—Walter Jordan, Wh. Plns. KO by 2
Apr. 9—Pat Brady, N. Y. --------KO by 2
Apr. 16—Jack Diamon, Somerville,
N. J. ----------KO by 2
May 13—Donald Murray, Jamaica --KO by 3
May 27—Domingo Rivera, Bklyn --------L 4
July 21—Nat Terranova, Stamford --KO by 1

YOUNG LEFTY

Fall River, Mass., Welterweight

1947

Feb. 20—Matty Robinson, Fall River ----W 4
Mar. 6—Sal Lupo, Fall River ---------KO 1
Mar. 13—Fred Belaisano, Fall River ----W 4
Mar. 20—Bob Mullotto, Fall River -----KO 1
Mar. 27—Vince Callagan, Fall River KO by 1
Apr. 10—Jesse Smith, Fall River --------W 4
May 1—Howie Wilson, Fall River KO by 1

JOE LEGON

Born, 1918, Camaguey, Cuba. Welterweight. Height, 5 ft. 9 in.

1939

Apr. 29—George Bradchez, Havana-----KO 9
Sept. 16—Cecilio Lozada, Havana--------W 10
Oct. 14—Cecilio Lozada, Havana--------W 10
Dec. 16—Jose Coego, Havana----------KO 10

1940

Feb. 12—Billy Cooper, Tampa, Fla.....KO 6
Apr. 5—Buster Carroll, Tampa, Fla....KO 7
May 28—Ernst Robinson, L. I. C.....W 6
June 20—Holman Williams, N. Y. C....KO by 6
Oct. 12—Raul Carrabantes, Havana....KO 1
Dec. 14—Raul Carrabantes, Havana.....W 10

1941

Mar. 15—Larry Anzalone, Havana.....W 10
Apr. 1—Yucatan Kid, Tampa.....W 10
June 14—Eddie Carroll, Tampa, Fla....KO 1
Aug. 22—Yucatan Kid, Tampa, Fla.....W 10
Sept. 2—Yucatan Kid, Havana .....W 10
Sept. 13—Yucatan Kid, Havana.....W 10
Sept. 29—Tom, Sharkey, Miami Beach.KO 1
Oct. 18—Gene Molnar, Havana.....KO 1
Oct. 25—Tony Mar, Havana.....W 10
Nov. 15—Antonio Fernandez, Havana...KO 8
Dec. 20—Antonio Fernandez, Havana....L 10

1942

Feb. 14—Indian Gomez, Havana.....KO 5
Mar. 7—Juan Jardines, Pinar del Rio..KO 3
Apr. 4—Mel Serrato, Havana.....KO 1
Apr. 18—Bull Terry, Pinar del Rio.....KO 2
May 2—Cocoa Kid, Havana.....L 10
June 20—Eddie Guerra, Havana.....KO 4
Aug. 1—Dan Calcagno, Panama.....KO 5
Sept. 26—Kid Azteca, Havana.....W 10
—Hankin Barrow, Panama.....D 10
—Fernandito, Panama.....W 10
—Hankin Barrow, Panama.....L 10
—Fernandito, Panama.....L 10

1943

Aug. 2—Willie Neyland, Havana.....D 10
Oct. 2—Kid Tunero, Havana.....NC 10
Nov. 20—Kid Tunero, Havana.....L 10

1944

Dec. 11—Julio Pedroso, Havana.....KO 6
(Defended Cuban Welterweight Title)

1945

Feb. 2—Dan Calcagno, Havana.....KO 2
Feb. 28—Evangelio Valiente. Bauta.....KO 6
Apr. 7—Kid Tunero, Havana.....L 10
May 13—Hankin Barrows, Havana..KO by 6
Sept. 8—Babe Coullimber, Havana.....W 12
Nov. 10—Hankin Barrows, Havana....KO 10

1946

Feb. 6—Charley Padalino, Tampa.....KO 2
Feb. 16—Izzy Jannazzo, Havana.....W 10
Mar. 23—Kid Azteca, Mexico City..KO by 3
May 11—Kid Azteca, Havana.....W 10
Nov. 30—Joe Garcia Alvarez, Havana....W 10

1947

Apr. 22—Lee Sala, Tampa .....L 10
(Died Aug. 27)

CALVIN LEIGH

Rochester, N. Y., Bantamweight

1947

May 12—Al Ellis, Rochester .....KO 1
June 10—Art Olson, Syracuse .....W 4
June 16—Sammy Nieirs, Rochester ....KO 1
June 19—Mickey Firenza, Syracuse ....KO 2
July 3—Art Olson, Utica .....W 4
July 8—Art Olson, Syracuse .....W 4
July 22—Mickey Firenza, Syracuse ....KO 2
July 28—Art Olson, Syracuse .....W 6
Aug. 13—Pedro Rivera, Utica .....KO 2
Aug. 28—Eduardo Serratos, Syracuse ...D 6
Sept. 18—Roosevelt Flagg, Utica .....D 6
Oct. 13—Mels Broadhead, Rochester ..KO 6
Nov. 24—Gabriel Rios, Rochester.....W 6
Dec. 16—Vic Eisen, Buffalo.....L 6

DON LEMOS

(Pasqual N. Lemos)

Los Angeles, Calif. Mexican Welterweight

1942

Feb. 2—Johnny Gallardo, Ocean Park ..W 4
Feb. 20—Dario Barren, Hollywood .....L 4
Feb. 24—Lou Sepulveda, Los Angeles ...D 4
Mar. 3—Johnny Gallardo, Los Angeles.W 4
Mar. 25—Dario Barren, Los Angeles.....W 4
Apr. 2—Dario Barren, Hollywood .....D 4
June 12—George Ortega, San Diego .....W 4
—Ray Mackey, Ocean Park .....KO 4
Sept. 8—Richard Whitaker, Los Angeles.W 5
Nov. 24—Al Gonzales, Los Angeles .....W 4
Nov. 30—Dario Barren, Ocean Park .....L 4

1943

Feb. 2—Al Gonzales, Los Angeles.....W 4
Feb. 23—Elmer Lewis, Los Angeles.....W 4
Mar. 17—Manuel Villa, Hollywood.....KO 4
Apr. 9—Chito Hernandez, Hollywood..W 4
Apr. 30—Lee Wright, Las Vegas.....KO 1
May 7—Nava Esparza, Hollywood.....L 4
June 29—Manuel Villa, Los Angeles.....W 4
July 26—Gene Mock, Ocean Park, Cal...W 6
July 30—Milo Santa Cruz, Hollywood....D 4
Dec. 17—Johnny Armando, Los Ang..KO by 5
(U. S. Army)

1944

Feb. 15—Nick Peters, Fresno.....D 10
May 26—Eddie Hudson, Hollywood.....L 6

1946

Jan. 28—Al Victoria, Washington.....L 6
Feb. 12—Art Brown, Washington.....D 5
Mar. 4—Bob Hart, Baltimore.....KO by 3
Apr. 15—Arthur Bethea, Washington....W 5
May 20—Harry Preston, Washington...KO 6
June 17—Major Jones, Washington.....L 6
July 30—Jackie Ryan, Fresno.....D 10
Aug. 13—Dencio Cabanella, Fresno KO by 9
Sept. 20—Louis Bell, Hollywood.....L 6
Oct. 9—Dixie Fleming, Las Vegas.....KO 2
Nov. 18—Arturo Barron, Sacramento..KO 5

1947

Jan. 3—Berry Wright, San Diego .....L 10
Feb. 3—Arturo Barron, Ocean Pk. KO by 4
Aug. 4—Allen Faulkner, Ocean Pk. KO by 5
Dec. 2—George Fields, Los Angeles....W 6

WILLIE LEO

Portland, Me., Featherweight

1946

Jan. 3—Eddie Berry, Portland.....W 6
Jan. 7—Leo Price, Lewiston.....KO 1
Jan. 14—Eddie Berry, Lewiston.....W 6
Jan. 16—Bob Fuller, Bangor.....KO 2
Jan. 24—Eddie Berry, Portland.....W 6
Jan. 31—Leo Prince, Portland.....KO 2
Apr. 25—Ray Small, Portland.....L 4
May 2—Ray Small, Portland.....D 4
May 7—Joe Madeau, Sanford, Me...KO by 1
May 9—Eddie Moran, Portland.....W 6
June 17—Eddie Berry, Lewiston.....W 6
June 21—Ed Barry, Lewiston.....W 6
June 27—Charlie Celeste, Portland..KO by 6
Sept. 26—George Pooler, Portland..KO by 2

1947

Jan. 22—Edgar Perrault, Portland, Me. .....KO by 1
Feb. 19—Jim Pickney, Portland .....W 6
Mar. 20—Flasher Fisher, Portland ....KO 6
Mar. 28—Edgar Perrault, Rumford .....L 8
May 1—Ernie Martineau, Portland ....W 6
May 7—Leon Hudson, Bangor .....L 6
May 21—Jimmy Lewis, Bangor .....D 6
June 4—Leon Hudson, Bangor .....L 8

TINO LEON

Mexico City Lightweight

1944

Aug. 1—Nat Lamanuzzi, Fresno...KO by 3
Aug. 8—Danny Valdez, Los Angeles....W 4
Sept. 1—Chick Laws, Hollywood.....W 4
Oct. 3—Joe Sarconi, San Diego.....W 4
Oct. 13—Levi Board, Hollywood.....KO 3
Oct. 27—Jimmy Fox, San Diego.....L 4
Nov. 3—Ray Parker, San Diego.....L 6

1946

Apr. 12—Dario Barron, Los Angeles.....W 4
May 10—Jack Black, Hollywood.....L 4
June 26—Tony Guadalajara, Mexico City D 10
July 20—Saul Torres, Mexico City..KO by 3

1947

Apr. 23—Tony Guadalajara, Mexico City .....NC 7
Aug. 13—Pelon Cabrera, Mexico City KO by 2

JULIE LEONARD

New York Middleweight

1947

June 17—Hastings Wise, N. Y. C._____KO 2
Sept. 9—Nick DeGrazio, Elizabeth KO by 3
Oct. 7—Tommy Roman, N. Y. C._____KO 2
Dec. 9—Ricardo Radelli, N. Y. C._____KO 2
Dec. 16—Ricardo Radelli, White Plains KO 2
Dec. 23—James Accord, N. Y. C._____KO 2

FRANKIE LES

Baltimore, Md., Middleweight

1945

Sept. 3—Bobby Lee, Baltimore_____L 4
Oct. 1—Bobby Lee, Baltimore_____L 4
Oct. 15—Schede Wynn, Baltimore_____W 4
Oct. 22—Earl Dodson, Baltimore_____W 4
Nov. 5—Edgar Poe, Baltimore_____L 4
Nov. 19—Jesse Long, Baltimore_____KO —
Dec. 10—Melvin Wade, Baltimore_____L 4
Dec. 17—Melvin Wade, Baltimore_____L 4

1946

Jan. 21—Melvin Wade, Baltimore__KO by 4
Mar. 4—Bobby Van Kirk, Baltimore____L 4
Mar. 14—George Neubeck, Balt.____KO by 3
Mar. 18—Bobby Van Kirk, Baltimore____D 4
Mar. 25—Bobby Van Kirk, Baltimore____L 4
May 26—Mario Avarella, Baltimore_____L 4
May 30—Jack Kenny, Atlantic City.KO by 3
June 24—Melvin Wade, Baltimore_____D 4
July 1—Frank Bailey, Baltimore_____W 4
July 9—Jim Alberts, Wilmington_____W 5
July 16—Jimmy Willis, Wilmington_____L 5
July 22—Edgar Poe, Baltimore_____D 4
Aug. 12—Johnny Clinton, Baltimore_____D 4
Aug. 12—Jimmy Willis, Wilmington_____L 6
Aug. 26—Charley Madison, Baltimore____W 4
Sept. 9—Oscar Wakefield, Baltimore____D 4
Sept. 30—Johnny Clinton, Baltimore_____L 4
Oct. 7—Oscar Wakefield, Baltimore_____L 4
Nov. 11—Melvine Wade, Baltimore_____L 5
Dec. 9—Young Beau Jack, Balt.___KO by 1

1947

Jan. 23—Willie Davis, Atlantic City ____L 6
Jan. 27—Emmett Harris, Baltimore _____L 4
Jan. 31—Joe Williams, Baltimore _____W 4
Feb. 10—Joe Gannon, Washington, D. C. L 6
Mar. 10—Artie Brown, Baltimore _____W 4
Mar. 31—Walter Rowan, Baltimore _____L 4
Aug. 28—Nezzie Adderly, Atlantic City _____KO by 2

ROCCO LESCIO

Brooklyn, N. Y., Welterweight

1944

Feb. 8—Murray Abrams, Brooklyn_____W 4
Apr. 29—Frank Intieri, Brooklyn_____W 4
May 13—John Attelly, Brooklyn_____W 4
June 13—Al Baltieri, Brooklyn_____KO 2
June 28—Al Bishop, Freeport, L. I. ____KO 1
July 11—Hubert Winfield, Brooklyn___KO 2
July 21—Louis Davila, Brooklyn_____KO 2
July 25—Gary Williams, Brooklyn_____KO 2
Sept. 23—Russ Hawkins, Brooklyn_____W 4
Oct. 12—Burl Charity, Highland Park___L 6

1945

Apr. 3—Ellie Simley, White Plains_____KO 1
Apr. 10—Pat Murray, Jersey City_____KO 1
Apr. 17—Ellie Simley, White Plains____KO 2
May 24—Ellie Simley, Brooklyn_____KO 3
May 31—Jimmy Cogman. Brooklyn____KO 3
June 20—Pat Mariballo, Brooklyn_____W 6
July 23—Victor Morano, L. I. City_____W 6
Aug. 7—Victor Morano, L. I. City_____W 6
Aug. 20—Ellie Simley, Troy_____KO 3
Sept. 7—Jimmy Cogman, New York__KO 3
Sept. 22—Jimmy Mason, Brooklyn_____W 6
Sept. 24—Carlos Roque, Providence___KO 3
Oct. 4—Jimmy Pierce, Providence_____W 8
Oct. 9—Freddie Patterson, Brooklyn___L 6
Nov. 23—Al Victoria, New York_____KO 5

1946

Jan 12—Sal Arredon, Brooklyn_____KO 1
Oct. 8—Baby Beau Jack, Brooklyn_KO by 5

1947

Apr. 29—Tommy Anderson, Bklyn. KO by 3

JOCK LESLIE

Born, June 6, 1924. Flint, Michigan. Featherweight.

1943

Jan. 22—John Saputo, Detroit_____KO 1
Feb. 5—Pete Bolos, Detroit_____L 4
Oct. 1—Juste Fontaine, Detroit___KO by 2
Nov. 2—Jerry Darby, White Plains_____W 6
Nov. 9—Bill Commodore, Wh. Plains__KO 3
Nov. 19—Bobby Henry, N. Y. C._____W 4
Nov. 22—Rocco Progano, N. Y. C._____L 6
Dec. 1—Ike Roland, Elizabeth, N. J.____W 4

1944

Feb. 18—Henry Pratt, N. Y. C. _____W 4
Feb. 29—Jack McLean, Hartford_____W 8
Mar. 6—Joey Kushner, Binghamton___KO 6
Mar. 21—Joe Sandy Sadler, Hartford__KO 3
Apr. 4—Basil Jones, Hartford_____KO 1
Apr. 18—Jose Torres, Hartford_____W 8
May 1—Al Sforza, Holyoke_____KO 4
May 8—George Takus, Holyoke_____KO 2
May 15—Johnny Coe, Holyoke_____KO 1
May 22—Blond Tiger, Holyoke_____D 8
July 3—Joey Montiero, Springfield_____W 8
July 10—Pete Virgin, Springfield_____D 8
July 17—Pete Virgin, Springfield_____W 8
July 21—Manuel Torres, Brooklyn_____KO 2
Aug. 14—Marcel Fournier, Springfield__KO 6
Oct. 18—Ivor Escobar, Elizabeth_____W 6
Oct. 23—Johnny Montreal, Binghamton_W 8
Nov. 22—Young Tony, Elizabeth_____W 6
Dec. 5—Marcel Fournier, Miami_____KO 1
Dec. 15—Bobby Smith, N. Y. C. ____KO by 4
Dec. 19—Doug Lester, Miami_____KO 5

1945

Jan. 12—Marcel Fournier, W. Palm B..KO 4
Jan. 26—Sixto Morales, W. Palm Beach_W 10
Jan. 29—Joey Angelo, Miami_____L 8
Feb. 16—Leo Montaneiro, W. Palm B..KO 2
Mar. 8—Norman "Hi Ho" Silver, Miami_D 8
Apr. 9—Jackie Allen, New Orleans__KO 6
Apr. 23—Tommy Kiene, New Orleans__KO 7
June 6—Clint Miller, Elizabeth_____W 8
June 20—Clint Miller ,Elizabeth_____L 8
July 13—Lou Alter, New York_____W 6
Aug. 13—Lou Alter, Hazleton_____L 8
Sept. 17—Jose Andreas, New Orleans__KO 5
Sept. 24—Stanley Cieslak, New Orleans_KO 3
Oct. 15—Pedro Hernandez, New Orl.__KO 5
Oct. 24—Tommy Kiene, Savannah_____KO 6
Nov. 19—Sal Bartolo, New Orleans_____L 10
Dec. 17—Pete Bolos, New Orleans_____KO 6

1946

Feb. 1—Lou Alter, New Orleans_____D 10
Feb. 22—Lou Alter, New Orleans_____W 10
Mar. 8—Pee Wee Flores, New Orleans KO 2
Apr. 1—Pee Wee Flores, New Orleans KO 3
May 10—Clem Rodriquez, Flint_____KO 6
May 27—Augie Lapara, New Orleans____W 10
June 24—Augie Lapara, New Orleans__KO 5
July 8—Billy Pinti, New Orleans_____KO 10
July 24—Sammy Parrotta, New Orls. KO 5
Aug. 16—Willie Anderson, Flint_____KO 5
Sept. 16—Manuel Ortega, New Orleans KO 1
Sept. 27—Jose Aponte Torres, Flint_____W 10
Oct. 16—Baby Gonzales, New Orleans___L 10
Nov. 4—Baby Gonzales, Flint_____W 10

1947

Jan. 10—Bennie May, Flint _____KO 3
Jan. 27—Mimmie Adragna, New Orl. W 10
Mar. 3—Earl Roys, New Orleans ____KO 3
Mar. 14—Tony Costa, Flint _____KO 8
Mar. 24—Freddie Russo, New Orleans W 10
Apr. 24—Nick Stato, Flint _____W 10
May 19—Freddie Russo, New Orleans ___W 12
June 13—Buddy Hayes, Flint _____W 10
Aug. 22—Willie Pep, Flint _____KO by 12
Dec. 22—Angelo Ambrosano, New Orl.__W 10

GUS LESNEVICH

Born, Feb. 22, 1915. Cliffside, N. J. Nationality, Russian-American. Light-heavyweight. Height, 5 ft. 9 in.

1933

Golden Gloves Sub-Novice Champion.

1934

Golden Gloves Inter-City Champion

May 5—Justin Hoffman, Brooklyn_____KO 2
May 19—Sid Cohen, Brooklyn_____KO 3
May 29—Jimmy Calabrese, Ft. Lee_____KO 1
June 9—Willie Klein, Brooklyn_____W 6

June 23—Roy Frisco, Brooklyn W 6
July 23—Tony Kalb, Jersey City KO 2
Sept. 13—Nicky Williams, Jersey City W 6
Sept. 22—Charlie Weisse, Brooklyn W 6
Oct. 3—Mark Hough, Brooklyn W 6
Nov. 3—Tom Chester, Brooklyn W 6
Nov. 24—Jackie Aldare, Brooklyn L 6
Dec. 8—Stan Willardson, Brooklyn W 6
Dec. 29—Jackie Aldare, Brooklyn W 8

1935

Jan. 12—Bucky Lawless, Brooklyn KO 2
Feb. 2—Jackie Aldare, Brooklyn W 8
Mar. 2—John Anderson, Brooklyn W 8
Mar. 22—John Anderson, N. Y. D 8
Apr. 12—Mark Hough, Brooklyn W 8
May 2—Charley Weisse, Brooklyn W 8
May 25—Tony Celli, Brooklyn W 8
Dec. 17—Butch Lynch, Newark W 10

1936

Feb. 4—Eddie Kid Whalen, N. J. KO 5
Mar. 16—Frankie Caris, Newark D 10
Apr. 13—Frankie Caris, Newark W 10
May 12—Sammy Christian, Los Angeles W 6
May 30—Lou Rogers, Hollywood KO 1
Aug. 21—Ray Actis, Hollywood W 10
Oct. 9—Carmen Barth, Hollywood W 10
Oct. 23—Marty Simmons, Hollywood D 10
Nov. 4—Young Stuhley, San Francisco KO 9
Nov. 17—Freddie Steele, Los Angeles KO by 2

1937

Feb. 20—Tony Celli, N. Y. W 8
Mar. 12—Young Corbett, San Fran. KO by 5
June 22—Young Stuhley, Los Angeles W 10
Aug. 24—Attilio Sabatino, San Francisco W 10
Sept. 3—Alabama Kid, San Francisco W 10
Oct. 5—Allan Matthews, Seattle D 10
Nov. 19—Herbie Katz, N. Y. W 10

1938

Jan. 7—Joey Parks, St. Louis D 10
Feb. 8—Ben Brown, Miami Beach W 10
Feb. 24—Jack Kirkland, Miami Beach KO 1
Mar. 23—Lou Brouillard, N. Y. C. W 10
June 1—Buddy Ryan, West N. Y. W 10
June 16—Stanley Hasrato, West N. Y. KO 1
Oct. —Fred Henneberry, Sydney W 15
Nov. 3—Ron Richards, Sydney, Aust. L 15
Dec. 15—Ambrose Palmer, Sydney, Aust. W 15

1939

Jan. 19—Alabama Kid, Sydney, Aust. KO 9
Feb. 2—Bob Olin, Sydney, Aust. W 12
May 15—Larry Lane, Trenton, N. J. W 10
June 22—Dave Clark, Nutley, N. J. KO 1
Nov. 17—Billy Conn, N. Y. C. L 15
(For Light-heavyweight Title)

1940

Jan. 1—Dave Clark, Detroit W 10
June 5—Billy Conn, Detroit L 15
(For Light-heavyweight Title)
July 22—Wally Sears, Garfield, N. J. W 10
Sept. 5—Henry Cooper, Garfield, N. J. KO 5
Nov. 23—Al Delaney, Brooklyn L 8
Dec. 16—Jack Marshall, Newark KO 4

1941

Feb. 27—Nathan Mann, Detroit W 10
May 22—Ant. Christoforidis, N. Y. C. W 15
(For N.B.A. Light-heavyweight Title)
Aug. 26—Tami Mauriello, N.Y.C. W 15
(For World Light-Heavyweight Championship)
Nov. 14—Tami Mauriello, N. Y. C. W 15
(Title bout)

1942

Jan. 30—Bob Pastor, N. Y. C. L 10
Mar. 11—Jimmy Bivins, Cleveland L 10
In U. S. Coast Guard.

1943

Oct. 22—Joe Thomas, Wilmington Exh. KO 3

1946

Jan. 11—Joe Kahut, Portland KO 1
Feb. 15—Paul Cosby, Danbury Exh. 3
Feb. 22—Lee Oma, N. Y. C. KO by 4
May 14—Freddie Mills, London KO 10
(World Light Heavyweight Title)
Sept. 17—Bruce Woodcock, London KO by 8

1947

Feb. 28—Billy Fox, N. Y. C. KO 10
(World Lightheavyweight Title)
Mar. 23—Melio Bettina, N. Y. C. KO 1
July 30—Tami Mauriello, Bklyn W 10
Oct. 31—Tami Mauriello, N. Y. C. KO 7

BUDDY LESSARD

Manchester, N. H., Lightweight

1946

Aug. 27—Manny Barrows, Manchester KO 2
Sept. 6—George Renault, Worcester KO by 4
Sept. 17—Jack Renault, Manchester KO by 3
Oct. 8—Jackie Perkins, Manchester L 6
Oct. 29—Walter Gomes, Manchester WF 6
Nov. 18—Vic Mayo, Manchester KO 4
Nov. 27—Johnny Parvia, Manchester KO 1

1947

Jan. 14—Jimmy Vincent, Manchester W 6
Feb. 18—Sonny Co'an, Manchester KO 2
Feb. 25—Billy Murray, Manchester KO by 2
Mar. 10—Jimmy Vincent, Lowell L 6
Mar. 24—Jimmy Vincent, Lowell W 4
Apr. 15—Jimmy Vincent, Lowell L 8
July 2—Ike Robin, Manchester KO 4
Aug. 21—Mickey Dillon, Portland KO 4
Aug. 28—Barry Wood, Worcester KO by 5
Sept. 9—Bill O'Greco, Salem W 6
Nov. 17—Jimmy Garcia, Holyoke KO by 2
Dec. 30—George Renault, Manchester KO 7

CHARLES (CHESTER) LESTER

Cleveland, Ohio, Negro Heavyweight

Born, Apr. 16, 1927. Height, 6 ft. 2 in. Weight, 205 lbs.

1946

July 29—Tom McVey, Chicago W 4
Aug. 19—Jim Turner, Cleveland W 4
Sept. 16—Henry Mitchell, Canton KO 2
Sept. 30—Art Boykin, Canton KO 2
Oct. 3—Bob Clark, Akron KO 2
Oct. 14—Tom McVey, Chicago W 5
Oct. 16—Walt Montgomery, Toledo KO 2
Oct. 28—William Brown, Chicago KO 3
Dec. 23—John Hubbard, Chicago W 8

1947

Jan. 20—McKinley English, Chicago W 8
Mar. 17—Jim Willard, Rochester KO 1
Mar. 24—Sid Peak, Chicago KO by 3
Apr. 23—Henry Snow Flakes, Buffalo KO 4
Apr. 28—Sid Peak, Chicago KO by 6
Sept. 17—Grady Welch, Cleveland KO 1
Oct. 1—Billy Sullivan, Cleveland W 8
Oct. 31—John Holman, Chicago KO by 2

DOUG LESTER

Miami, Florida, Lightweight

1947

Feb. 7—Bobby Fuller, Palm Beach L 5
Mar. 28—Frank Fernley, Miami D 4
May 5—Jackie Hogan, Miami L 6
May 19—Shorty Laborie, Miami L 6
May 30—Jackie Hogan, Miami L 6
June 4—Frank Fernley, Miami W 4
June 9—Shorty Laborie, Miami W 6
June 16—Red Baron, Miami L 6

FREDDIE LESTER

Philadelphia, Pa. Light Heavyweight

1946

Nov. 7—Frank Lowry, Philadelphia W 6

1947

Jan. 17—Kenny Harris, Philadelphia L 6
Apr. 17—Tommy Ruth, Philadelphia KO by 1
May 1—Pete Amorosa, Atlantic City W 6
May 26—Harold Johnson, Phila. KO by 8

EDDIE LE TOURNEAU

Sanford, Maine, Middleweight

1945

Dec. 11—Mickey O'Brien, Bangor W 10
Dec. 27—Armand Michaud, Portland D 8

1946

Jan. 3—Johnny Mara, Portland KO 5
Jan. 7—Al Michaud, Lewiston KO 5
Jan. 10—Johnny Mara, Portland W 8
Jan. 24—Johnny Mara, Portland D 10
Feb. 7—Dolly King, Portland KO 3
Feb. 18—Leo Mayo, Lewiston L 8
Feb. 27—Bobby Pooler, Portland KO 2
Mar. 7—Billy Zaduk, Portland L 8
Mar. 18—Al Michaud, Lewiston KO 1

Mar. 28—Eddie Bangs, Portland.....KO 1
Apr. 11—Johnny Priest, Portland.....KO 1
May 9—Frankie Young, Portland.....KO 1
May 23—Billy Tordiglione, Portland.....L 10
May 31—Gabby Poulin, Augusta.....L 8
June 10—Ted Drew, Lewiston.....L 8
July 19—Charley Williams, Worces..KO by 5
Aug. 8—Maurice Beauchene, Portland..L 10
Sept. 26—Sal Lupo, Portland.....KO 3
Oct. 17—Eddie Moniz, Portland.....L 10
Nov. 4—Billy Allen, Saco.....KO by 2
Nov. 14—Oscar St. Pierre, Portland....KO 2
Nov. 29—Maurice Beauchene, Portland..L 10
Dec. 9—Steve Bell, Lewiston.....KO 1
Dec. 30—Frankie Ross, Lewiston.....L 10

1947

Jan. 8—Jackie Lovatt, Providence ...KO 2
Jan. 13—Billy Tordiglione, Saco, Me. ..L 8
Jan. 21—Steve Bell, Sanford .....KO by 5
Jan. 29—Jackie Lovatt, Providence .....L 8
Feb. 11—Leo Sawicki, Manchester .....L 10
Mar. 10—Johnny Woods, Lowell ....KO by 9
Mar. 15—Maurice Beauchene, Bruns-
wick .....KO 1
Mar. 24—Al Couture, Lewiston .....KO by 5
Apr. 7—Billy Lancaster, Lewiston.KO by 4
Apr. 18—Dom Sinibaldi, Rumford.....L 8
May 9—Mike Saad, Berwick .....L 8
June 13—Bobby Pryor, Worcester ..KO by 1
July 2—Kid Chocolate, Manchester.....D 6
Oct. 4—Bill Landry, Bathurst ....KO by 4
Oct. 6—Clyde Jenkins, Lewiston ..KO by 2

JOHN LEVANTINO

Independence, La. Middleweight

1946

Aug. 16—Ben Levy, New Orleans.....W 4
Sept. 20—Gilbert Tauzier, New Orleans.KO 1
Oct. 21—Willie Rosseau, New Orleans...W 4
Nov. 4—Joey Schwartz, New Orleans..KO 1
Nov. 8—Nick Delgado, New Orleans...KO 1
Dec. 2—Eddie Gettys, New Orleans.....W 5

1947

Jan. 27—Phil Palestino, New Orleans ..L 6
Mar. 3—Buster Price, New Orleans KO by 2
Apr. 7—Buster Price, New Orleans .....D 6
May 26—Billy Corbett, New Orleans ....L 4

FLOYD (RED) LE VASSEUR

Bay City, Michigan Lightweight

1945

Feb. 26—Gene Boland, Detroit.....L 4
Apr. 30—Sonny Leech, Saginaw.....KO —
May 7—First Deaver, Saginaw.....L 4
May 28—Danny Boy Woods, Saginaw..KO 2
Dec. 17—Willard Coffey, Chicago.....KO 4
Dec. 28—Wally Holm, Minneapolis.....L 6

1946

Apr. 25—Bill Eddy, Saginaw.....L 10
May 21—Tony Ancona, Saginaw.....W 10

1947

Mar. 27—Harold Jones, Saginaw .....W 10
May 8—R. C. Ross, Saginaw .....L 10

ARTIE LEVINE

Born, January 25, 1925, Brooklyn, N. Y. Nationality, Jewish-American. Middleweight. Height, 5 ft. 8 in.

1941

May 23—Carl Jones, Brooklyn.....KO 2
Nov. 7—Joe Snedeker, New Brunswick..D 4
Nov. 21—Joe Snedeker, New Brunswick KO 2
Dec. 1—Paulie Wilson, Newark.....W 8
Dec. 11—Freddie Conn, Elizabeth.....KO 2
Dec. 15—Moishe Goldstein, Newark....KO 1
Dec. 26—Tommy Milton, Elizabeth.....KO 2

1942

Jan. 6—Billy Miller, Jersey City.....W 6
Jan. 8—Steve Bilko, Elizabeth .....KO 3
Jan. 22—Don Sandham, Elizabeth.....KO 4
Jan. 29—Sammy Mancuso, Elizabeth...KO 3
Feb. 6—Tony Pappas, New Brunswick..L 6
Mar. 12—Willie Bush, Elizabeth .....KO 2
Apr. 1—Buddy Farrell, Elizabeth.....W 6
Apr. 14—Tommy Collins, Hartford.....KO 2
Apr. 30—Bud Farrell, Elizabeth .....W 6
May 14—Bobbie Hall, Elizabeth .....KO 1
May 28—Danny Nobrega, Fall River....KO 5
June 18—Oscar Suggs, Fall River.....KO 6
June 25—Buddy Farrell, Elizabeth.....D 6
July 9—Benny Deans, Elizabeth.....D 6
July 30—Al Evans, Fall River.....KO 6
Nov. 5—Charley Smith, Elizabeth.....KO 2
Nov. 13—Joe Snedeker, Highland Pk....W 6
Nov. 19—Frankie McDougal, Fall River..W 10
Nov. 23—Marvin Bryant, Newark.....L 6
Nov. 27—Tony Pappas, New Brunswick.W 6
Dec. 10—Frank McDougal, Fall River....W 10

1943

Jan. 7—Frankie Young, Fall River.....D 10
Jan. 21—Tony Grey, Fall River.....KO 6
Jan. 27—Gene Johnson, Elizabeth, N. J...W 6
Feb. 5—Larry Fontana, N. Y. C.....L 6
Feb. 11—Frankie Young, Fall River.....W 10
Mar. 5—Freddie Flores, N. Y. C.....D 6
Mar. 10—Freddie Flores, N. Y. C.....L 8
July 20—Harold Gary, Brooklyn, N. Y...W 6
In U. S. Marines.

1944

Jan. 14—Reuben Shank, Norfolk.....L 10
May 26—Lou Bass, Norfolk.....L 9
June 22—Joe Agosta, Brooklyn.....KO 5
Aug. 17—Ray Rovelli, Brooklyn.....W 8

1945

Mar. 8—Lew Perez, Fall River.....KO 4
Mar. 29—Lou Miller, Fall River.....KO 2
Apr. 4—Willie Watkins, Cleveland....KO 4
Apr. 19—Danny McMillan, Norfolk.....W 10
Apr. 24—Joe Bennett, Brooklyn.....W 8
July 12—Marvin Bryant, Brooklyn.....KO 10
July 24—Jerry Fiorello, Brooklyn.....L 10
Aug. 31—Sonny Horne, New York.....KO 5
Sept. 28—Ray Rovelli, Brooklyn.....KO 7
Dec. 7—Sonny Horne, New York.....L 10

1946

Jan. 14—Billy Walker, Cleveland.....KO 9
Mar. 11—Jimmy Doyle, Cleveland.....KO 9
May 29—Charley Padalino, Cleveland..KO 3
June 13—Wilfie Shanks, N. Y. C.....KO 3
June 24—Freddie Flores, Brooklyn.....KO 1
July 10—Vic Dellicurti, Brooklyn.....KO 10
Aug. 19—Charley Padalino, Cleveland..KO 2
Oct. 7—Jimmy Sheppard, Providence..L 10
Nov. 6—Ray Robinson, Cleveland..KO by 10
Dec. 3—Jimmy Sheppard, Cleveland..KO 5

1947

Mar. 7—Herbie Kronowitz, N. Y. C.....W 10
May 12—Chuck Hunter, Cleveland ..KO by 9
June 27—Billy Fox, N. Y. C. .....KO by 3

SOL LEVITT

New York City Welterweight

1947

Sept. 20—Al Bishop, Brooklyn .....KO 1
Oct. 4—Jim Colbert, Brooklyn .....KO 1
Oct. 13—Bobby Curtis, N. Y. .....W 4
Oct. 20—Freddy Simpson, N. Y. .....W 4
Oct. 28—Freddy Simpson, N. Y. .....W 4
Nov. 3—Larry Gassa, N. Y. .....KO 2
Nov. 15—James Calvert, Brooklyn ....KO 1
Dec. 1—Joe Paris, Brooklyn.....KO 2
Dec. 8—Willie Smith, N. Y. C.....W 4
Dec. 13—Jim Nickers, Brooklyn.....KO 2
Dec. 22—Frank Formichella, N. Y. C.....W 4

AL LEWIS

Boston, Mass., Lightweight

1946

Feb. 26—Corky Davis, S'bridge.....KO by 3
Mar. 12—Ralph Trudeau, Salem.....KO 1
Mar. 18—Russ Barnes, Holyoke.....W 4
Mar. 26—Tom Shelton, Salem.....W 4
Apr. 3—Ivan Jones, Portland.....W 6
Apr. 12—Marty Pemba, Worcester.....KO 3
Apr. 25—Charley Kelley, Portland.....KO 6
May 2—Bobby Pooler, Portland.....KO 3
May 9—Al Point, Portland.....W 6
June 25—Joe Celletti, Salem.....KO by 5

1947

July 14—Barry Wood, Providence ..KO by 2
July 17—Tom Collins, Fall River ...KO by 1
Sept. 4—Barry Wood, Worcester ...KO by 2

BILL LEWIS

Baltimore, Md. Light Heavyweight

1947

May 26—Tommy Boyd, Baltimore ----KO 2
June 9—Jackie Williams, Baltimore ---KO 2
June 16—Rudy Simmons, Baltimore ---KO 2
July 14—George Marshall, Baltimore --KO 1
Aug. 18—Leo Stoll, Baltimore ----------L 6
Sept. 8—Joe Evans, Baltimore ----------KO 5
Sept. 29—Taylor Miller, Baltimore ----KO 1
Oct. 7—Larry Gibson, Trenton -------KO 1
Nov. 7—Eddie Wilson, Baltimore -KO by 5
Nov. 18—M. C. Daniels, Trenton ----KO by 4

CHARLEY CABEY LEWIS

Born in Havana, 1923. Featherweight. Height, 5 ft. 5 in. Nationality, Cuban.

1943

—Red Brown, Bridgeport ---------L 6
—Red Brown, Portland ----------W 6
—Red Brown, Newark ----------W 6
—Red Brown, Providence -------W 8
—Snooks Lacey, New Haven------L 6
—Cliff Gregory, Elizabeth--------W 5
—Freddie Yelavich, Jersey City--D 6
—Freddie Yelavich, Elizabeth ---W 6
—Sailor Jones, Boston ----------KO 6
—Vic Creelman, Jersey City -----L 6
—Lefty LaChance, Lewiston, Me.-L 10
Feb. 2—Vic Creelman, Jersey City-----L 6
Feb. 16—Cannonball Gibson, Jersey C.--W 8
Mar. 1—Clyde English, N. Y. C.-------KO 1
Mar. 3—Frank Franconeri, Elizabeth--KO 3
Mar. 9—Lefty LaChance, Portland -----L 10
Mar. 16—Jose Rozo, Jersey City -------KO 8
Apr. 13—No No Cuebas, Jersey City-----W 8
Apr. 20—Billy Reed, Meriden ----------D 8
May 3—Sammy Garcia, Providence----W 8
May 10—No No Cuebas, N. Y. C.-------KO 7
May 17—Johnny Cockfield, Providence-KO 6
May 21—Jackie Floyd, N. Y. C.----------D 4
June 1—No No Cuebas, Brooklyn------KO 5
Oct. 18—Leo Brown, Newark ----------W 6
Oct. 25—Mario Colon, Providence-----KO 8
Nov. 2—Georgie Cooper, Wh. Plains---KO 2
Nov. 8—Johnny Gebert, Newark ------KO 2
Nov. 9—Jeff Holloway, Brooklyn ------W 6
Dec. 17—Willie Beltram, N. Y. C.---------W 6

1944

Jan. 4—Larry Bolvin, Providence------L 10
Jan. 31—Jackie Callura, Providence-----W 10
Feb. 25—Aaron Seltzer, Providence-----W 10
Mar. 6—Maurice Lefty LaChance, Providence---------- W 10
Mar. 20—Vince Dell Orto, Providence----L 10
Apr. 4—Maurice Lefty LaChance, Hartford ----------KO 8
Apr. 17—Maurice Lefty LaChance, Providence ----------KO 10
May 1—Vince Dell Orto, Providence----W 10
June 1—Danny Russell, Brooklyn-----KO 3
June 12—Tozwell Thompson, Newark--KO 1
Sept. 19—Willie Pep, Hartford------KO by 8
Oct. 3—Norman (Hi Ho) Silver, Hartford ---------- L 10
Oct 31—Norman (Hi Ho) Silver, Hartford ---------- W 10
Nov. 14—Willie Pep, Hartford----------L 10
Dec. 1—Gene Gregory, Providence---KO 1

1945

Jan. 12—Phil Terranova, New York------L 10
Apr. 13—Jimmy McAllister, Baltimore---L 10
Apr. 23—Georgie Cooper, Newark-------W 10
Apr. 30—Mario Torres, Holyoke---------W 8
May 20—Miguel Acevedo, Havana-------D 10
June 8—Baby Gonzales, Los Angeles----L 10
July 16—Pat Demers, Providence-------W 10
July 23—Harold Gibson, Providence----KO 8
Sept. 6—Augie LaPara, Brooklyn--------L 8
Sept. 21—Gus Mell, Boston----------L 10
Oct. 8—Billy Graham, New York--------L 10
Oct. 15—Joey Angelo, Providence-------L 10
Nov. 19—Al Gomez, Detroit----------W 10
Dec. 28—Little Giant, Minneapolis--------W 8

1946

Jan. 7—Larry Bolvin, Providence----KO 10
Jan. 17—Jackie Graves, Minneapolis----L 8
Feb. 8—Pat Demers, Providence---------L 10
Feb. 11—Larry Bolvin, Providence----KO 10
Mar. 5—Dennis Brady, Boston----------L 10
Mar. 18—Patsy Brandino, Providence---W 10
Mar. 25—Patsy Giovanelli, N. Y. C.----KO 7
Apr. 1—Joey Angelo, Providence-------W 10
May 6—Joey Angelo, Providence-------L 10
May 27—Bill Carroll, Providence------KO 3
June 6—Maurice LaChance, Brooklyn-KO 4
June 17—Juste Fontaine, Pittsburgh----KO 9
July 11—Sammy Parrotto, Pittsburgh---W 10
July 17—Doll Rafferty, Milwaukee-----KO 2
Aug. 12—Doll Rafferty, Milwaukee-------L 10
Sept. 25—Nick Stato, Hartford----------W 10
Oct. 21—Johnny Forte, Providence-----W 10
Nov. 19—Juste Fontaine, Milwaukee----W 10
Dec. 3—Carlos Chavez, Cleveland-------L 10

1947

Mar. 19—Florient Desmarais, Providence W 10
Apr. 14—Sandy Saddler, N. Y. ---------L 10
May 25—Midget Jones, New Orleans ---W 10
June 19—Patsy Brandino, Bklyn -------KO 8
Aug. 28—Talmadge Bussey, Detroit ----W 10
Sept. 4—Chester Rico, Brooklyn --------L 10
Sept. 16—Ray Daoust, Montreal --------KO 5
Nov. 18—Jimmy Carter, Hartford ------KO 7
Dec. 4—Johnny Forte, Philadelphia----W 8
Dec. 19—Leroy Willis, Detroit----------W 8

DICK LEWIS

Dayton, O., Featherweight

1945

Aug. 3—Lonny Boyd, Dayton----------D 6
Aug. 31—Danny Green, Columbus--------D 6
Oct. 17—Danny Green, Columbus------KO 6

1946

Jan. 23—King Carl Simmons, Cincinnati-L 4
Feb. 7—Billy Gillian, Pittsburgh--------L 6
May 6—Bobby Kinder, Wheeling-------L 6
Sept. 11—Paul Carbetta, Mansfield-------L 10

1947

June 23—Tuffy Fairfield, Columbus ----W 4
July 8—Bobby Root, Columbus --------D 4
July 15—Jack Groff, Columbus ----KO by 3

HARRY LEWIS

(Elton Fletcher)

Toledo, Ohio, Light Heavyweight

1947

Jan. 27—Pat Richards, Dayton----------D 6
June 16—Eddie Taylor, Toledo----------KO 6
July 8—Tommy Woodward, Columbus--W 10
July 15—Pat Richards, Columbus---------L 10
July 29—Norman Fitch, Toledo---------KO 1
Aug. 18—Sheldon Bell, Dayton----------W 8
Sept. 10—Chet Harter, Dayton----------L 8
Oct. 7—O'Neill Shannon, Toledo--------W 6
Oct. 17—Tommy Woodward, Toledo-----W 6
Oct. 28—Jimmy Roberts, Toledo----------L 6

OSCAR LEWIS

Born, 1921, Newark, N. J. Lightweight. Height, 5 ft. 6½ in.

1940

June 25—Frankie Duane, Garfield---KO by 5
Aug. 2—Pat Martin, Mt. Freedom--------D 4
Oct. 29—Johnny Sciarra, Jersey CityKO by 4

1941

Feb. 4—Johnny Sciarra, Jersey City-----L 4
Aug. 7—Steve Osga, Garfield ------KO by 5
Sept. 15—Danny Randy, Newark ---------W 4
Oct. 1—Raymond Socol, Newark -------D 4
Oct. 2—Jimmy Snedeker, Elizabeth----W 4
Oct. 27—Jackie Savage, Perth Amboy---W 5
Nov. 10—Charlie Smith, Perth Amboy---W 4
Nov. 17—Joe Caggiano, Newark----------W 4
Dec. 2—Jimmy Mack, Jersey City------W 4
Dec. 4—Terry Amico, Elizabeth -------W 4

1942

Mar. 5—Mike Bulik, Elizabeth----------L 4
Apr. 27—Izzy Frimmerman, N. Y. C.------W 4
May 2—Jeff Holloway, Brooklyn--------W 4
May 18—Bob Root, N. Y. C.----------L 4

1943

Apr. 14—Frankie Van, Elizabeth ------KO 1
May 4—Charley Davis, Jersey City-----L 8
May 19—Victor Resto, Elizabeth --------W 6
July 13—Fred Addeo, Brooklyn --------D 6
Nov. 15—Pat Demers, Providence ------W 8
Nov. 29—Charlie Davis, Newark --------W 8
Dec. 28—Harry Hitlian, New Bedfd.-KO by 6

1944

Mar. 13—George Salamone, Lynn_____W 8
Mar. 16—Davey Crawford, Fall River___D 10
Apr. 17—Archie Goodbee, Lynn_____W 8
May 5—Willie Roache, Worcester_KO by 6
May 16—Torpedo Reed, Boston____KO by 8
July 3—Joey Peralta, Springfield_KO by 5
Aug. 31—Charley Smith, Fall River_KO by 7

1945

Jan. 2—Johnny Williams, Newark_____L 6
Jan. 11—Tony Janiro, New Bruns._KO by 4
July 16—Leon Johnson, Newark____KO by 4
Aug. 9—Jetson Arnold, Camden____KO by 4
Oct. 11—Ottie Graham, Camden____KO by 3
Oct. 15—Johnny Forte, Providence_____L 8
Oct. 23—Frank Palermo, Bronx_____L 6
Oct. 29—Lee Abrams, New Britain_____L 6
Nov. 19—Phil Terranova, Stamford_KO by 5
Nov. 30—Ace Dudley, New Orleans_____W 4
Dec. 17—Ossie Rodriguez, Troy_____L 8

1946

Jan. 25—Leo Milito, N. Y. C._____L 6
Jan. 29—Jose Guiterrez, N. Y. C._____W 6
Feb. 1—George Baltieri, N. Y. C._____L 4
Feb. 4—Jose Guiterrez, N. Y. C._____W 6
Feb. 12—Dennis Pat Brady, HartfordKO by 8
Mar. 7—George Barriere, Montreal_____L 10
Dec. 20—George Johnson, N. Y. C._____KO 2

1947

Jan. 6—Frank Palermo, New Britain KO by 5
Feb. 18—Carmine Fatta, N. Y._____L 8
Mar. 25—Carmine Fatta, N. Y._____L 8
Apr. 11—Melvin Bartholmew, New Orleans _____KO by 7
Nov. 4—Al Silverman, N. Y._____L 4
Nov. 19—Dick Jones, Brooklyn_____KO 1
Dec. 2—Paul Apesca, White Plains_____W 6
Dec. 9—Sixto Lostado, N. Y. C._____W 4
Dec. 17—Bobby Rosado, Jamaica___KO by 4

PAUL LEWIS

Born, Phoenix, Ariz. Negro Middleweight.

1940

Sept. 23—Billy Azevedo, San Fran._____KO 3

1941

Aug. 13—Eddie Halligen, Oakland_____KO 6

1942

Oct. 14—Manuel Villa, Oakland_____D 10

1943

Jan. 27—Jimmy Brooks, Oakland _____KO 4
Mar. 3—Manuel Villa, Oakland _____W 8
Mar. 31—Eddie Orda, Oakland _____KO 7
Apr. 7—Bernie Cardenas, Oak. _____KO 2
Apr. 28—Jackie Byrd, Oak. _____KO 3
May 26—Al Walker, Oak. _____KO 7
June 9—Rodolpho Ramirez, Oak._____L 10
June 28—Rodolpho Ramirez, Oak._____KO 2
Aug. 26—Shiek Rangel, Oak. _____D 8
(Rangel fell from ring—unable to continue)
Oct. 6—Kenny La Salle, Oakland _____D 10
Nov. 10—Kenny La Salle, Oakland _____W 10
Dec. 1—Saverio Furiello, Oak. _____W 10
Dec. 29—Paulie Peters, Oakland _____L 10

1944

Jan. 27—Paulie Peters, Oakland_____W 10
Mar. 29—Jack Chase, Oakland_____L 10
Apr. —Kenny LaSalle, Oakland_____W 10
Apr. 26—Vincent Villavicencio, Oakl'd__W 10
May 10—Holman Williams, Oakland____L 10
July 5—Eddie Halligan, Oakland_____KO 4
July 19—Jack Chase, Oakland_____L 10
Oct. 4—Paulie Peters, Oakland_____L 10
Nov. 15—Chester Slider, Oakland_____W 10
Dec. 20—Chester Slider, Oakland_____L 10

1945

Mar. 7—Johnny Taylor, Oakland_____KO 5
Apr. 4—Leo Turner, Oakland_____W 10
May 2—Joe Keyes, Oakland_____KO 8
May 23—George Costner, Oakland_____L 10
Aug. 15—Chester Slider, Oakland_____L 10
Nov. 14—Earl Turner, Oakland_____L 10
Dec. 17—Tommy Egan, San Francisco____D 10

1946

Feb. 13—Earl Turner, Oakland_____KO by 4
June 26—Frankie Gimbel, Oakland_____W 10
July 24—Earl Turner, Oakland_____KO 9
Sept. 23—Tommy Egan, San Francisco___W 10
Oct. 2—Chester Slider, Oakland_____W 10
Dec. 11—Fred Apostoli, Oakland_____L 10

1947

Mar. 19—Lalo Rodriguez, Oakland_____KO 4
Apr. 23—Tommy Bell, Oakland_____L 10
June 20—Carl Olson, Honolulu _____L 10
Sept. 10—George Duke, Oakland_____W 10
Oct. 15—Allen Faulkner, Oakland_____L 10

PEE WEE LEWIS

(Rufus Rodgers)

Born, November 3, 1918, New York City. Nationality, American Negro. Featherweight.

1938

Bobby Brown, Baltimore, W 6; Billy Banks, Washington, W 4; Little Willie, Baltimore, W 4; Kid Neal, Baltimore, W 4; Ernie Calhoun, Pittsburgh, KO 2; James Brown, New York, W 6; Willie Evans, New York, W 6; Minna Dragler, Harrisburg, W 6; Jimmy Collins, Baltimore, L 4.

1940

Paul Shinn, Baltimore, L 4; Hotosha Tinaka, Baltimore, L 4; Johnny Thomson, Baltimore, KO 1; Tommy Rico, Washington, W 4; Kid Alexander, Washington, KO by 4; Kid Alexander, Washington, L 6.

1941

Jan. 20—Johnny Taylor, Baltimore_____L 4
Feb. 12—Bobby Stone, Baltimore_____KO 3
May 3—Vince Tuminello, Baltimore____L 4
June 9—Kid Alexander, Baltimore_____L 6
June 16—Norman Fleming, Baltimore____L 4
June 23—Norman Fleming, Baltimore__KO 2
Aug. 4—Jackie Bender, Baltimore____KO 3
Sept. 15—Frankie Carto, Baltimore__KO by 1
Oct. 14—Norman Fleming, Baltimore__KO 1
Nov. 17—Kid Alexander, Baltimore_____L 6
Dec. 10—Norman Fleming, Wash., D.C._KO 3

1942

Jan. 19—Ham Wiloby, Baltimore_____L 6
Sept. 14—Johnny Taylor, Baltimore_____W 4
Sept. 21—Joe Woodley, Baltimore_____W 4
Dec. 14—Chico Morales, Providence_____L 6

1943

Jan. 5—Cannonball Gibson, Jersey City_L 10
Feb. 16—Chico Morales, Jersey City ____L 8
Feb. 23—Clyde English, Brooklyn _____L 8
Mar. 5—Freddie Yelavich, Garden _____L 4
Mar. 9—Benny Goldberg, Bklyn. __KO by 2
Apr. 13—Baby Santiago, Stockton, Cal._KO 3
Apr. 22—Chuey Figueroa, Hollywood ____L 10
May 5—Elwood Romero, Lg. Bea., Cal._D 10
May 28—Elwood Romero, Hollywd._KO by 1
June 18—Angel Lopez, San Diego_____L 6
July 2—Angel Lopez, San Diego _____W 6
Sept. 24—Tony Olivera, San Francisco___L 8
Oct. 15—Greg Escalona, San Diego _____W 6
Oct. 29—Angel Lopez, San Diego _____D 6
Nov. 5—Joey Dolan, Portland, Ore. ____L 10
Nov. 12—Eli Galindo, Los Angeles _____L 6
Dec. 17—Tony Olivera, San Francisco___L 10

1944

Jan. 7—George Escalona, Hollywood___L 4
Jan. 18—Luis Castillo, Los Angeles_____L 10
Feb. 29—Enrique Bolanos, Los Angeles__L 10
May 19—Manuel Ortiz, Hollywood_KO by 9
July 21—Luis Castillo, Hollywood_____L 10
Aug. 1—Enrique Bolanos, Los Angeles__L 10
Aug. 21—Kid Vera Cruz, Los Angeles____L 10
Nov. 3—Manuel Zurita, Hollywood_____D 6
Nov. 10—Ralph Lara, Hollywood_____L 6
Dec. 4—Tony Mendez, Ocean Park____KO 3
Dec. 7—Bobby Jackson, Hollyw'd_KO by 3

1945

May 24—Manny Ortega, El Paso____KO by 6
June 7—Joe Robleto, Pasadena_____KO by 3
June 25—Manny Ortega, Juarez_____KO by 6
Oct. 9—Ramon Ruiz, Los Angeles_____L 6
Oct. 19—Juan Zapata, Los Angeles_____L 6
Nov. 13—Febela Chavez, Los Angeles____L 6

1946

Jan. 29—Jackie McCoy, Los Angeles____L 4
Feb. 15—Duane Hoag, Portland_____L 10
May 15—Jackie Turner, Vancouver_____L 10

1947

Apr. 1—Buddy Hayes, Manchester_KO by 4
July 9—Bud Labbe, Portland_____W 6
Aug. 1—Oliver Desmarais, Berwick_____L 8

RAY LEWIS

Hawaiian Negro Lightweight

1943

—Chico Rosa, Honolulu.....L 6

1944

Jan. 20—Willis Silva, Hawaii.....W 6
Feb. 13—Sabos Jamita, Hawaii.....W 6
June 24—Yasu Yasatake, Honolulu.....W 8
Aug. 27—Chico Ross, Honolulu.....L 12
Dec. 9—Sabas Jamito, Honolulu.....W 6

1945

Apr. 9—Llewellyn Strohlin, Honolulu..L 6
Apr. 21—Eddie Salazer, Wahiawa.....W 6

1946

Jan. 16—Nathaniel Huskey, Oakland....W 6
Feb. 13—Nathaniel Huskey, Oakland....D 8
Mar. 29—Spider Jensen, San Diego.....W 10
July 18—John Thomas, Brooklyn.....W 6
Aug. 12—Jimmy Carter, N. Y. C.....W 6
Aug. 22—John L. Thomas, Brooklyn.....W 8
Oct. 1—Vic Moreno, Brooklyn.....W 8
Oct. 14—Oscar Wright, Yonkers.....W 8
Oct. 21—Ruby Garcia, Yonkers.....W 8
Oct. 29—Jimmy Pierce, Brooklyn.....W 8
Nov. 6—Frank Robinson, Buffalo.....W 8
Nov. 19—Talmadge Bussey, Buffalo.....W 6

1947

Jan. 21—Johnny Gebert, Buffalo.....W 6
Apr. 23—Ben Melendez, Buffalo.....KO 1
May 7—Al Baldesino, Buffalo.....W 10
July 28—Freddy Latson, N. Y.....W 6
Sept. 2—Petey Virgin, Buffalo.....W 10
Oct. 1—Lou Casiano, Hartford.....KO by 8

TOMMY LEWIS

Chicago Lightweight

1946

Sept. 24—Pat Hagen, Chicago.....W 5
Sept. —Roy Glenn, Davenport.....L 5
Dec. 20—Tom Sanders, Chicago.....D 4

1947

Jan. 3—Louis Hall, Chicago.....W 4
Jan. 11—Tommy Sanders, Chicago.....W 6
Jan. 24—Tommy Campbell, Chicago KO by 1
Feb. 3—Paddy Mack, Chicago.....KO 1
Feb. 14—Billy McCray, Chicago.....L 8
Feb. 21—Calvin Courtney, Chicago.....W 4

WALTER [CABEY] LEWIS

Born, Brooklyn, 1926. Lightweight. Height, 5 ft. 5 in. Nationality, Cuban-American.

1943

Apr. 17—Abe Goldberg, Jersey City....KO 2
Apr. 21—Pee Wee Archer, Jersey City..KO 2
May 4—Willie Higgins, Jersey City....KO 1
May 11—Sonny Sommone, Jersey City...D 6
May 18—Jackie Cunningham, Jersey C...L 6
May 21—Billie Commodore, Brooklyn...D 4
May 28—Eddie Cummings, Newark..KO by 1
June 3—Eddie Smith, Brooklyn .....L 4
June 11—Al Velez, New London .....L 6
June 19—Frankie Leta, Elizabeth.....L 6
May 26—Fred Russo, Elizabeth .....L 8
Sept. 17—Al Rodrequiz, N. Brunswick..KO 3
Oct. 6—Charlie Smith, Elizabeth .....W 6
Oct. 20—Charlie Smith, Elizabeth .....KO 1
Oct. 25—Joe Morrisette, Providence ...KO 1
Nov. 1—Archie Goodbee, Providence..KO 4
Nov. 8—Zach Taylor, Newark .....NC 4
Nov. 27—Clyde English, Brooklyn .....W 6
Dec. 4—Billie Commodore, Brooklyn ..KO 2
Dec. 6—Charlie Noel, New Haven.....L 4
Dec. 10—Larry Torpey, Phila. .....D 8
Dec. 20—Rocky Progano, White Plains..KO 6

1944

Jan. 7—Ham Wiloby, N. Y. C. .....KO by 4
Jan. 22—Clyde English, Brooklyn.....KO 5
Jan. 28—Freddie Russon, N. Y. C. .....L 6
Feb. 11—Joey Longo, Phila. .....W 10
Feb. 21—Frankie Leta, Newark.....L 8
Feb. 25—Chadley Noel, Providence.....L 8
Feb. 26—Charley Noel, Brooklyn.....W 4
Mar. 10—Joey Puig, Phila. .....KO by 4
Mar. 24—Joey Puig, Phila. .....W 8
Mar. 31—Bob Smith, Phila. .....L 8
Apr. 17—Ruby Rivera, Providence....KO 2
May 8—Norman (Hi Ho) Silver, New'k..L 8
May 18—Eddie Giosa, Phila. .....L 8
May 23—Larry Bolvin, Hartford....KO by 3
June 9—Steve Krois, Worcester.....KO 2
June 12—Charley Riley, Buffalo....KO by 6
June 30—Blond Tiger, Worcester.....W 10
July 17—Freddie Russo, Newark.....L 8
July 19—Clyde English, Freeport L. I. ..W 6
Aug. 7—Johnny Juliano, L. I. C.....D 6
Aug. 17—Johnny Juliano, Brooklyn..KO by 5
Sept. 5—Paul Mederi, Brooklyn.....W 6
Sept. 15—Charley Smith, Fall River..KO by 3
Sept. 22—Steve Kronis, Worcester.....W 10
Sept. 30—Johnny Juliano, Brooklyn..KO by 2
Oct. 13—Georgie Knox, Worcester.....L 10
Oct. 24—Pete Virgin, Albany, N. Y.....L 8
Dec. 26—Clyde English, Brooklyn..KO by 3

1945

May 21—Joey Angelo, New Haven.....L 10
June 20—Jackie Gordon, Elizabeth.....KO 4
Aug. 15—Abel Lucero, Oakland.....KO 8
Sept. 11—Vic Young, San Jose.....KO 3
Sept. 12—Joe Gorman, Oakland.....L 6
Sept. 16—Jimmy Florita, Fresno.....KO 9
Oct. 16—Abel Lucero, Fresno.....D 10
Oct. 23—Tony Chavez, San Jose.....L 10
Oct. 30—Abel Lucero, Fresno.....L 12
Nov. 15—Richie Shinn, San Francisco....L 6
Nov. 20—Jesse Flores, San Jose.....L 10
Nov. 27—Camachio Garcia, Fresno..KO by 4
Dec. 14—Spider Armstrong, Worcester...L 10

1946

Apr. 22—Earl Huff, Newark.....L 6
May 13—Mario Centi, Newark.....KO 2
May 28—Julio Jiminez, Hartford.....L 10
June 3—Johnny Lovett, Newark.....L 8
June 6—Al Highers, Brooklyn.....L 6
June 13—Tony Costa, Woonsocket.....L 10
July 6—Johnny Juliano, Long Beach...W 8
July 26—Richard Polite, New Orls. KO by 5
Sept. 3—Clint Miller, Scranton.....L 8
Sept. 10—Florient Desmarais, Manchest. W 10
Sept. 24—Vince Dell'Orto, Manchester..W 10
Oct. 8—George Knox, Manchester.....W 10
Oct. 18—Hubert Gagnier, Montreal.....L 8
Oct. 22—Carroll Alexander, Manchest. KO 5
Nov. 9—Al Pennino, Brooklyn.....L 8
Dec. 23—Henry Polowitzer, Boston.....W 8

1947

Jan. 14—Max Perez, Salem, Mass.....L 10
Jan. 20—Arthur King, Toronto.....L 8
Feb. 4—Dom Amoroso, Jersey City....KO 2
Feb. 24—James Carter, N. Y.....L 8
Mar. 4—Pedro Biesca, Bklyn.....L 8
Mar. 18—Garvey Young, Manchester...KO 4
Apr. 16—Bobby Waters, Harrisburg.....L 8
Apr. 22—Paulie Jackson, Manchester....L 10
May 2—Jimmy McAllister, Baltimore..L 10
June 10—Jimmy Warren, N. Y.....L 8
July 14—Jimmy McClellan, Chelsea.....L 10
Aug. 4—Walter Stevens, Newark.....L 8
Aug. 13—Earl Huff, Phila.....L 8
Sept. 8—Freddie Nelson, N. Y.....W 6
Nov. 4—Blond Tiger, Manchester.....L 10

MARVIN LIDDELL

Okla. City Light-Heavyweight

1947

Feb. 4—George Clark, Pittsburgh.....L 6
Apr. 2—Eddie Ownby, Okla. City.....W 8
May 2—Buddy Shumway, Okla. City..KO 7
June 12—Eddie LaMarr, Kansas City.....L 6
July 23—Dolph Quijano, El Paso....KO by 4
Sept. 25—Jackie Burke, Chicago.....L 6
Sept. 29—Tony Elizondo, Corpus Christi .....KO by 4

BILLY LIGGETT

Trenton, N. J., Featherweight

1946

Nov. 12—Jerry Mekler, Trenton.....KO by 3

1947

Jan. 14—Lucky Griffin, Trenton.....W 4
Jan. 21—Lucky Griffin, Trenton.....W 4
Feb. 6—George McLaughlin, Highland Park .....KO 2
Feb. 13—Sal Puzzo, Highland Park.....L 4
Feb. 18—Ivor Fredricks, Trenton.....L 6
Mar. 4—Calvin Smith, Trenton.....KO by 3
June 10—Tommy Baker, Eliz. .....W 6
Aug. 19—Jimmy Sciarra, Eliz.....KO 4

JOE LILLI

Jersey City, N. J., Middleweight

1947

Mar. 11—Lenny Staton, Jersey City.....KO 2
Mar. 18—Billy Wakefield, Jersey City...W 4
Mar. 25—Carlos Green, Jersey City.....KO 2
Mar. 27—Teddy King, Atlantic City.....W 4
May 6—Joe Parris, Jersey City.....KO 1
May 20—Jimmy Milligan, Jersey City KO by 6
Dec. 17—Harry Harvey, Miami .....D 8

BILLY LIMA

Boston Featherweight

1945

Jan. 16—Jackie Greenberg, Miami.....KO
Jan. 29—Billy Smith, Miami.....L 6
Feb. 9—Billy Murphy, W. Palm Beach.KO 5
Feb. 15—Lefty Coleman, Miami.....KO 4
Mar. 1—Lloyd Thompson, Miami.....KO 3
Mar. 8—Lefty Coleman, Miami.....W 6
Mar. 29—Doug Lester, Miami.....W 6
May 14—Paul Cook, Miami.....KO 5
May 23—Pee Wee Flores, Miami.....KO 5
June 4—Jackie Blount, Miami.....KO 3
June 8—Pee Wee Flores, Tampa.....L 10
June 14—Pee Wee Flores, Tampa.....KO 7

1947

May 19—Jimmy McClellan, Boston..KO by 7
May 29—Jerry Lavigne, Fall River.....KO 1
June 2—Clyde English, Springfield.....D 6
July 7—Dino Bleta, Springfield....KO by 5
July 21—Floyd Shiflett, Miami.....L 8
July 30—Floyd Shiflett, Miami.....L 8
Aug. 20—Harry Harvey, Miami.....W 8
Aug. 27—Frank Blanco, Miami.....KO 1
Sept. 3—Augie Yarett, Miami.....KO 7
Oct. 8—Augie Yarett, Miami.....W 8
Oct. 28—Baby Joe Diaz, Tampa.....L 10
Nov. 19—Davey Allen, Miami.....L 8

BERT LINAM

Austin, Texas, Welterweight

1946

Aug. 28—Euardo Patina, Corpus Christi KO 2
Sept. 6—Eddie Weller, Dallas.....W 6
Sept. 17—Tony Davila, Austin.....KO 1
Sept. 24—Guadalupe Canales, San Antonio .....W 6
Nov. 7—Lou Flyer, Dallas.....KO 2
Nov. 21—Hubert Gray, Dallas.....L 10

1947

Feb. 21—Enrique Lopez, Dallas.....W 10
May 2—Hubert Gray, Dallas.....D 10
May 16—Pedro Montes, Dallas.....KO 2
May 30—Jake Stephens, Dallas.....KO 6
June 10—Raymond Serrano, Houston....L 10
July 28—Ben Evans, Austin.....W 10
Sept. 8—Baby Yucatan, Austin.....KO 2
Sept. 23—Johnny Dabbs, Austin.....W 12
Sept. 30—Kid Azteca, San Antonio.....W 10
Nov. 4—El Conscripto, San Antonio...KO 5
Nov. 29—Nick Moran, Mexico City.....L 10

ART LIND

Nationality, Swedish American. Height, 5 ft. 10 in. Minneapolis, Minn. Middleweight.

1939

Sept. 28—Joey Spangler, Wash., D. C.....W 6
Nov. 20—Al Gilbert, Wash., D. C.....KO 4

1940

Feb. 19—Cliff Coons, Duluth .....KO
Apr. 8—Jimmy Burns, Wash., D. C.....L 6
July 15—Mike DeStephano, Wash., D. C..W 8
Aug. 3—Gerald Wise, Mantoe, N. C. ..KO 3
Aug. 9—Kid Ronco, Tampa, Fla. .....KO
Aug. 29—Gomez Naya, Hartford .....D 6
Oct. 10—Cecilio Lozado, Tampa, Fla.....W 8
Oct. 24—Billy Colbert, Tampa, Fla. ....L 8

1941

Jan. 7—Randy Brown, White Plains..KO 5
Jan. 9—Gene Buffalo, Atl. City, N. J...L 8
Feb. 7—Paul Klang, N. Y. C.....L 4
Feb. 11—Markey Marino, Brooklyn .....W 8
Mar. 4—Joe Boscerino, Brooklyn .....W 8
Apr. 22—Mike Angieri, N. Y. C.....L 6
May 16—Augie Angarano, N. Y. C.....D 4
Sept. 11—Buddy Thomas, Wash., D. C....L 6
Nov. 3—Wayne Armstrong, Norfolk ..KO 4

Joined U. S. Army.

1943

Feb. 28—Augie Flowers, Honolulu .....W 4
Mar. 14—Hugo Dubaldi, Honolulu.....W 5
Mar. 28—Carl Christie, Honolulu .....W 6
Apr. 18—Billy Clark, Honolulu .....KO 1
May 2—Flashy Sebastian, Honolulu ..LF 3

1944

Jan. 2—Nat Pratt, Hawaii.....KO 4
Jan. 30—Wayne Powell, Hawaii.....W 8
Feb. 13—Dencio Cabanella, Hawaii.....W 10
July 2—Ray Powell, Honolulu.....L 12

1945

Jan. 20—Jimmy Brooks, Honolulu.....W 5
Feb. 25—Jack Sicari, Honolulu.....KO 1
Mar. 17—Alvin Gordon, Honolulu.....KO 5
June 9—Johnny Dias, Hawaii.....L 8
Nov. 12—Bobby Silva, San Francisco....D 6
Dec. 10—Willie Vego, San Francisco.....W 4
Dec. 17—Willie Vego, San Francisco.....W 4

1946

Jan. 7—Ray Moore, San Francisco...KO 3
Feb. 8—Jimmy Allen, San Fran. KO by 10
Apr. 16—Leo Turner, Seattle.....W 10
Apr. 30—Frankie Gimbel, Seattle.....KO 9

1947

Mar. 24—Dave Sands, Sydney, Australia KO by 7
Oct. 24—Chick Musgrove, San Diego....W 10
Nov. 14—Chick Musgrove, San Diego....W 10
Nov. 28—Bob Murphy, San Diego.....L 10

KENNY LINDSAY

Born, August 28, 1921, Edmonton, Alberta, Can. Nationality, Irish-Canadian. Featherweight.

1937

Won the British Columbia Flyweight championship. Won the Seattle Golden Glove Flyweight Championship.

1938

Won the British Columbia Flyweight Championship. Won the Seattle Golden Glove Flyweight Championship.

1939

Won the British Columbia Flyweight Championship. Won the Seattle Golden Glove Flyweight Championship.

1940

Won the U. S. National Flyweight Champion ship (January, San Francisco).

Mar. 23—Tommy Olivera, Vancouver....W 6
Apr. 2—Vince Serrano, Vancouver....KO 2
May 3—Sal Bacca, Hollywood.....KO 2
Aug. 21—Dom Kid Den, Hollywood.....D 2
Oct. 28—Tony Olivera, San Francisco...L 10
Nov. 13—Joey Reyes, Redding.....KO 4
Nov. 22—Benny Dawson, Redding.....KO 4
Nov. 29—Little Dado, Watsonville.....L 10
Dec. 4—Elwood Romero, Redding.....W 6
Dec. 11—Jackie Jurich, Redding.....D 6

1941

Mar. 22—Jackie Jurich, Redding.....L 10
Apr. 4—Nick DePosta, Vancouver.....KO 5
Apr. 15—Tony Olivera, Vancouver.....W 10
May 21—Jackie Jurich, Vancouver.....D 10
June 19—Tony Olivera, Oakland.....L 10
July 4—Johnny Gaudes, Vancouver...KO 8
Aug. 22—Rush Dalma, Honolulu.....L 10
Sept. 6—Black Joe, Seattle.....D 10
Dec. 4—Nash Diaz, Vancouver.....KO 5
Dec. 15—Henry Espinoza, Edmonton.....W 10

1942

Jan. 23—Henry Espinoza, Edmonton.....W 10
Mar. 4—Henry Moreno, Vancouver.....W 12
May 8—Manuel Ortiz, Hollywood..KO by 6
June 3—Lou Salica, Vancouver.....L 10
July 31—Tony Olivera, Vancouver.....L 10

In Canadian army.

1943

Jan. 3—Manuel Ortiz, Portland, Ore....L 10
Aug. —Charley Bagnato, Vanc., B. C..KO 4
Sept. 10—Al Cella, Pt. Townsend, Wash...D 4

1945

Jan. 5—Joey Dolan, Spokane ----------L 10
Nov. 23—Bobby Richards, Spokane----W 10

1946

Feb. 8—Bobby Richards, Seattle--------D 10
Mar. 8—Bobby Richards, Spokane------L 10
May 26—Manuel Ortiz, Hollywood--KO by 5
(World's Bantam Title)
Aug. 7—Jackie Turner, Vancouver-----W 12
Oct. —Jackie Turner, Vancouver------L 10
Nov. 12—Speedy Cabanella, San Jose KO by 2
Nov. 29—George Freitas, Portland-------L 10

1947

Jan. 16—Joey Clemo, Tacoma----------D 10
Jan. 27—George Freitas, Vancouver-----W 10

BOB LINHOLM

Milwaukee, Wis., Middleweight

1947

Aug. 4—Roy Melvale, Milwaukee------KO 4
Aug. 18—Jimmy Sheets, Chicago---------W 4
Sept. 5—Barnard Humphrey, MilwaukeeW 4
Oct. 3—Harry Jones, Milwaukee---KO by 3
Oct. 10—Cliff Fossman, Milwaukee------L 4

COSBY LINSON

(Danny McMillan)

Born in New Orleans, La. Nationality Irish-American. Welterweight. Height, 5 ft. 7 in.

1942

Jan. 27—Pete Geno, N. Y. C. ----------D 6
Feb. 10—Ricardo Luca, N. Y. C. --------KO 5
Feb. 17—Danny Kapilow, Brooklyn -----L 6
Feb. 23—Mickey Canty, N. Y. C. --------W 6
Mar. 3—Bobby Lakin, N. Y. C.----------W 6
Mar. 17—Johnny Greco, N. Y. C.--------L 6
Apr. 7—Frank Zezima, N. Y. C.---------D 6
Apr. 25—Vinnie Rossano, Brooklyn -----W 8
May 15—Mickey La Marr, N. Y. C.------W 6
May 23—Mickey Canty, Brooklyn ------W 8
June 18—Chief Crazy Horse, Richmond-W 8
July 7—Beau Jack, Long Island C..KO by 8
Aug. 17—Lew Jenkins, New Orleans ----W 10
Sept. 14—Ruben Shanks, New Orleans---W 10
Sept. 23—Jackie Byrd, New Orleans -----W 10
In U. S. Coast Guard.

1944

May 5—Ed Leo, Norfolk----------W 6
June 29—Johnny Taylor, Norfolk--------W 8
Oct. 27—Lee Rosen, Norfolk----------KO 3
Nov. 17—Steve Grogan, Norfolk--------NC 2
Dec. 15—Frankie Wills, Norfolk--------W 10

1945

Jan. 26—Lou Schwartz, Norfolk---------L 8
Feb. 15—Lou Schwatrz, Norfolk---------L 9
Apr. 19—Artie Levine, Norfolk----------L 10
June 21—Frankie Wills, Richmond------D 10
Dec. 10—Jerry Pittro, New Orleans------W 10

1946

Jan. 7—Larry Fontaine, New Orleans D 10
Mar. 18—Vinnie Rossano, N. Y. City------W 10
Mar. 29—Rudy Campa, Memphis--------L 10
Apr. 22—Sammy Andragna, New Orls. W 10
May 15—Freddie Archer, New Orleans--D 10
July 15—Jimmy Hatcher, New Orleans--L 10
Aug. 16—Lou Rousse, New Orleans KO by 9
Oct. 2—Kid Azteca, Juarez----------W 10
Nov. 9—Kid Azteca, Mexico City--KO by 4

1947

Mar. 31—Vince LaSalva, New Orleans---W 10
Apr. 21—Johnny Dabbs, New Orleans---W 10
May 13—Regino Aguila, Houston-------KO 5
May 26—Nick Guagliardo, New Orleans-W 10
June 16—Allen McCorvey, New Orleans--W 10
Aug. 8—Johnny Greco, New Orleans----W 10
Sept. 16—Johnny Greco, Montreal--------L 10
Oct. 14—Chester Rico, New Orleans------L 10
Nov. 10—Chester Rico, New Orleans-----W 10
Dec. 22—Chaforo Martinez, New Orl.----W 10

JACK LISLE

Savannah, Ga., Welterweight

1946

Apr. 8—Hal Meredith, Aigen, S. Car.---L 8
July —Wade Allison, Asheville, N. C.--W 6
Aug. —Sid Rochester, Savannah---KO by 2
Aug. 12—Al Reid, Ashville----------KO by 2
Nov. 11—Tom Peavie, Savannah--------KO 1

1947

May 9—Hal McCaskill, Savannah-------W 6
June 13—Billy Bennett, Savannah-------W 4
July 3—Billy Bennett, Savannah------KO 2
Sept. 10—Jack Boderone, Miami-----KO by 4
Dec. 9—Dick Driver, Savannah---------W 6
Dec. 29—Juan Carrero, Savannah--------L 6

ARTHUR "SONNY" LIST

Brooklyn Featherweight

1946

Dec. 10—Joe Miles, Bklyn. ----------KO 1
Dec. 28—Mike Bitet, Bklyn.----------W 4

1947

Jan. 14—Charley Titone, Bklyn.----------D 4
Jan. 21—George LaFalgio, N. Y.---------L 4
Mar. 11—Jack Monroe, Bklyn.----------KO 2
Mar. 18—Sal Puzzo, Eliz.----------L 4
Apr. 22—Herbie Johnson, White Plains--W 6
May 13—Herbie Johnson, White Plains--W 6
May 22—Pete Ferrente, Bklyn.----------W 6

MEMO LLANES

(Guillermo Llanes)

Mexico Welterweight

1945

Feb. 19—Don Lee, Ocean Park----------L 10
Mar. 16—Torito Ramos, San Diego-------L 10
Apr. 27—Torito Ramos, San Diego------W 10
June 1—Matt Oglesby, San Diego--------W 10
June 29—Genaro Rojo, Hollywood--------W 10
Aug. 3—Georgie Hansford, Hollywood-KO 6
Sept. 7—Regino Aguila, Los Angeles----W 10
Oct. 5—Bobby Yaeger, Hollywood--KO by 6
Nov. 16—Bobby Yaeger, Hollywood------W 10
Dec. 28—Kid Filipino, Hollywood--------W 10

1946

Feb. 12—Bobby Yaeger, Los Angeles---D 10
Apr. 1—Johnny Thomas, Los Angeles--L 10
May 10—Larry Cisneros, Hollywood KO by 9
Nov. 26—Julio Franco, Fresno----------KO 6
Dec. 13—Nick Moran, Hollywood--------KO 6

1947

Feb. 7—Bobby Yeager, Hollywood--KO by 7
Apr. 1—Bobby McMillan, San Jose-----L 10
Apr. 18—Joey Barnum, Hollywood-------L 10
June 13—Rudy Cruz, Hollywood-----KO by 7
July 28—Jesse Flores, San Fran.----KO by 4
Sept. 5—Frankie Fernandez, Honolulu KO by 1

WILLIE LLANES

Mexican Welterweight

1947

Jan. 24—Bill Wilson, Port Arthur---KO by 1
Jan. 29—James Muse, Galveston---------L 4
Feb. 11—Frankie Wallace, Houston------W 6
Feb. 18—Chuck Stone, Houston----------W 4
Feb. 26—Bobby Dykes, Galveston-------L 4
Mar. 11—Ted Agapiou, Houston----------L 6
Mar. 18—Tony Anzar, Houston----------W 4
Apr. 1—Al Garcia, Houston--------KO by 2
Apr. 9—Walter Brady, Galveston-------W 4
Apr. 14—Billy Corbett, New Orleans KO by 4
Apr. 27—Billy Corbett, New Orleans-KO by 4

BOBBY LLOYD

Baltimore Bantamweight

1947

Jan. 13—Pee Wee Brown, Baltimore-----W 4
July 2—Bob Edsel, Wilkes-Barre------KO 3
Oct. 14—Billy Carpenter, Wilkes-Barre KO 4
Nov. 11—Angel Ayala, N. Y.----------W 4

SIPIO LOFTON (LIFTON)

Baltimore, Md., Middleweight

1946

June 17—Larry Raymond, Baltimore----W 4
July 1—Billy Crosby, Baltimore--------L 4
July 15—Bobby Crosby, Baltimore-------W 4
Nov. 11—Oscar Wakefield, Baltimore----D 4
Nov. 29—Arthur Diggs, Baltimore-------W 4

1947

Jan. 13—Len Worley, Baltimore.....KO 1
Jan. 20—Oscar Wakefield, Baltimore....W 6
Jan. 24—Cubby Wright, Reading.....D 6
Apr. 11—Claude Flager, Baltimore.....W 6
May 9—Eddie Ryan, Baltimore.....KO 3
Nov. 24—Joe O'Connell, Baltimore.....W 6
Dec. 15—Joe O'Connell, Baltimore.....KO 6

BOBBY LOGAN

New London, Conn., Featherweight

1946

Nov. 18—Rudy Madera, New Haven....KO 3

1947

Jan. 21—Sal Puzzo, Newark .....L 4
Feb. 18—Sal Puzzo, Jersey City .....W 4
Mar. 31—Eddie Smith, New Haven .....L 6
Apr. 21—Augie Brett, Holyoke .....KO 4
Apr. 22—Lou Castrilli, Bklyn. .....L 6
May 2—Eddie Smith, New London.....W 6
Oct. 6—Billy Reed, New Britain .....L 6

NATHAN DEACON LOGAN

St. Louis, Mo. Negro Middleweight

1943

Dec. 15—Mickey McKiness, St. Louis...KO 3

1944

Jan. 21—Don Callahan, St. Louis.....KO 2
Jan. 26—Rolla Taylor, Kansas City.....KO 2
Feb. 4—Tito Taylor, St. Louis.....KO
Feb. 23—Charles Dodson, Kansas City..KO 4
Mar. 31—Jim Elliot, St. Louis.....L 10
May 11—Jim Elliot, St. Louis.....L 10
June 29—Allen Matthews, Tulsa.....KO 6
July 21—Al Gilbert, St. Louis.....KO 2
July 28—Larney Moore, New York City KO 6
Aug. 1—Stoney Lewis, Wash. D. C. .....L 6
Aug. 21—Johnny Carter, Baltimore.....L 10
Aug. 28—George Kochan, L. I. City.....L 8
Sept. 29—Walter Woods, St. Louis....KO by 7

1945

June 8—Midget Mexico, St. Louis.....KO 7
July 9—Bert Lytell, New Orleans..KO by 10

1946

Jan. 11—Curly Denton, St. Louis.....W 8
Feb. 4—Prentiss Hall, Buffalo.....L 6
Feb. 19—Len Wadsworth, Buffalo.....L 6
Apr. 3—Charley Banks, Cincinnati KO by 6
Apr. 9—Red Rossi, Somerville.....W 4
May 1—Dick Smith, Wichita.....W 6
May 13—Joe Hartfield, Omaha.....W 10
May 24—Johnny Jones, Wichita.....KO 1
June 10—Jimmy Casino, St. Louis.....KO 5
Aug. 12—Jackie Burke, Omaha.....L 10
Sept. 4—Larry Zeno, Kansas City.....KO 2
Sept. 20—Jake Stephens, Kansas City..KO 3
Sept. 25—John Riley, Wichita.....KO 2
Oct. 23—Allan Small, Wichita.....KO 4
Nov. 28—Jack Wortham, Wichita.....KO 2

1947

Jan. 29—Dolph Quijano, Wichita .....W 8
Feb. 3—Tony Zale, Omaha .....KO by 6
(Non-Title)
Mar. 26—Pat McCafferty, Wichita.....KO 4
Apr. 29—Larry Watson, Omaha .....W 6
May 21—Dolph Quijano, Wichita .....L 10
July 17—Pat McCafferty, Topeka .....KO 4
Aug. 26—Jack Chase, Denver .....NC 5
Oct. 20—Santon Quinteras, Omaha .....W 6

RAY LOGAN

East Liberty, Pa. Middleweight

1947

June 26—Bobby Neal, Rochester ....KO by 2
Oct. 16—Mickey Thomas, Pittsburgh ....D 4
Oct. 23—Mickey Thomas, Pittsburgh ....L 4
Nov. 6—Nate Smith, Pittsburgh .....L 4
Dec. 8—Bill Bradley, Pittsburgh.....W 4

PHIL LOMA

California Featherweight

1947

Apr. 25—Sidney Hutchins, Hollywood ..W 4
May 20—Billy Herrara, Los Angeles .....L 4
Sept. 19—Sid Hutchins, Hollywood .....D 4
Nov. 7—Sid Hutchins, Hollywood..KO by 3

JOHN LOMAX

Pittsfield, Mass., Middleweight

1946

July 19—George Slater, Asbury Park....W 6
Aug. 16—Jimmy Hayden, Buffalo..KO by 2
Sept. 10—Jimmy Henderson, Norwalk....D 6
Dec. 3—Chico Givens, Trenton.....W 6
Dec. 23—Clarence Wilkinson, N. Y. C...L 8

1947

Jan. 25—Joe Governale, Bklyn. .....W 8
Feb. 10—Fred McManus, Bergenfield ....L 6
Mar. 4—Tom Collins, Passaic .....NC 3
Apr. 14—Tony Gillo, New Haven .....L 8
Apr. 24—Eddie Lee ,Troy.....W 10
Oct. 23—Rudy Turner, Rochester .....L 6

JIMMY LONG

Chester, Pa. Heavyweight

1944

Feb. 24—Bill Deering, Allentown....KO by 7
Mar. 3—Ray Scully, Reading.....KO by 5
Mar. 16—Babe Kalich, Philadelphia....KO 2
Mar. 23—Puggy Brown, Phila. .....KO by 3
Apr. 28—Ross Strickland, Philadelphia...L 6
May 5—Ross Strickland, Phila.....KO by 2
May 11—Ted Harrison, Philadelphia....KO 2
May 18—Ted Harrison, Philadelphia....KO 1
May 25—Johnny Finney, Philadelphia..KO 1
Nov. 2—Johnny Finney, Philadelphia...L 6
Dec. 7—Leo La Garde, Philadelphia KO by 2

1945

Mar. 15—Nelson Canty, PhiladelphiaKO by 2
Apr. 5—Billy Jones, Philadelphia..KO by 2
May 7—Leon Szymurski, Phil.....KO by 3
Sept. 4—Roughouse Finney, Allentown
.....KO by 2
Sept. 11—Jimmy White, Brooklyn....KO by 5
Sept. 17—Leon Szymurski, Philadelphia.W 6
Sept. 28—Tommy Altieri, Phil.....KO by 1
Oct. 11—Leon Szymurski, Philadelphia..L 6
Oct. 18—Nat Hines, Philadelphia.....KO 4
Nov. 8—Al Johnson, Philadelphia.KO by 4
Nov. 22—Kid Curtis, Philadelphia.....KO 2
Nov. 28—Booker Washington, Phil.....L 6
Dec. 5—Jimmy Smith, PhoenixvilleKO by 3
Dec. 27—Charley Dodson, Baltimore.KO by 1

1946

Jan. 17—Oscar Goode, Philadelphia KO by 4
Feb. 14—Austin Johnson, Atlantic
City .....KO by 3
Feb. 28—Wally Sears, Philadelphia KO by 2
June 25—Earl Griffin, Wilmington.....W 6
July 16—Vince Denenti, Wilmington.....L 6
Aug. 20—Leo Stoll, Wilmington ....KO by 4

1947

Mar. 27—Tommy Ruth, Philadelphia.KO by 2
Oct. 16—Wally Sears, Philadelphia .....L 6
Dec. 18—Dan Bucceroni, Phila.....KO by 3

RICHIE LONG

New York Welterweight

1947

Feb. 17—George Gervin, Montreal .....L 6
Mar. 8—Joe Jordan, Bklyn. .....L 4
Mar. 18—Billy Struck, Elizabeth .....KO 5
Mar. 25—Harry Preston, N. Y.....W 6
Apr. 15—Bill Dooley, Queens, ...KO by 4
May 6—Russell Richter, Wh. Plains.KO by 2
June 25—Charley Zack, Queens .....KO by 5
July 2—Troether Brown, N. Y. .....D 6
July 11—Bob Cummings, Long Beach...L 4
July 24—Johnny Capri, Bklyn. .....KO 5
Aug. 14—Fitzie Pruden, Bklyn. .....L 6
Aug. 19—Dom Marchese, N. Y. .....W 6
Sept. 5—Al Silverman, N. Y. C. .....L 4
Oct. 6—Ray Solomon, N. Y. .....L 6

JOEY LONGO

Baltimore, Md. Italian Featherweight

1942

Sept. 21—Hi Elliott, Baltimore.....W 6
Sept. 28—Walter Michaels, Baltimore...KO 3
Dec. 21—Walter Michaels, Baltimore ....W 4
Dec. 28—Joe Camarata, Baltimore .....L 4

1943

Jan. 7—Joey Allen, Philadelphia ----WO 4
Jan. 15—Jimmy Pitts, Philadelphia -----L 6
Jan. 18—Joe Camarata, Baltimore ------W 4
Feb. 1—Jimmy Taylor, Baltimore------W 4
Feb. 15—Eddie Marcinko, Baltimore ---W 6
Mar. 22—Quentin McCall, Philadelphia--W 6
Apr. 12—Joe Woodley, Baltimore -------L 6
Apr. 19—Clyde English, Holyoke -------L 6
Apr. 26—Jackie Floyd, Philadelphia-KO by 2
May 17—Johnny Taylor, Baltimore -----W 6
May 31—Clyde Van Cleve, Wash., D. C.--W 6
Oct. 1—Hubert Samuels, Reading--KO by 2
Oct. 14—Danny Russell, Harrisburg -----L 6
Oct. 18—Kid Lewis, Baltimore ----------W 4
Nov. 22—Yg. Lee Q. Murray, Baltimore--L 4
Nov. 29—Yg. Lee Q. Murray, Baltimore--W 4
Dec. 16—Danny Russell, Harrisburg -----W 6

1944

Jan. 14—Mickey Daniels, Philadelphia--W 6
Jan. 24—Danny Russell, Baltimore------W 6
Jan. 31—Jimmy Jerico, Baltimore-------W 6
Feb. 11—Walter Cabey Lewis, Phila.-----L 10
Mar. 6—Sammy Thompson, Buffalo----KO 5
Apr. 3—Lee Q. Murray, Baltimore------L
Apr. 17—Young Lee Q. Murray, Balti.---D
May 8—Harry Fleming, Baltimore------W 6
May 15—Young Lee Q. Murray, Baltimore ----------KO by 4
May 18—Archie Wilmer, Phila.------KO by 1

1945

June 18—Vernon Brown, Baltimore------D 4
July 23—Vernon Brown, Baltimore------W 5
Sept. 10—Vernon Brown, Baltimore------L 5
Oct. 10—Petey Virgin, Washington--KO by 1
Dec. 5—Earl Trader, Phoenixville-----L 8
Dec. 21—Timothy Hayes, Worcester-KO by 7

1946

Feb. 15—Tony Costa, Baltimore----------L 10
Feb. 22—Paul Febbo, Philadelphia-------L 8
Feb. 28—Jimmy Ricco, Baltimore-------W 6
May 2—Johnny Wolgast, Atlantic City--D 8
May 21—Billy Proctor, Wilmington------W 6
Aug. 4—Spider Hatcher, Wilmington--KO 2
Aug. 5—Clint Miller, Scranton----------L 8
Sept. 24—Timothy Hayes, Salem----KO by 7
Oct. 3—Willie Alexander, Atl. City----W 6
Oct. 8—Timothy Hayes, Salem----------W 10
Nov. 15—Willie Alexander, Baltimore---W 6
Nov. 26—Jimmy McLarnin, Salem-------W 10
Dec. 23—Joe Camarata, Baltimore-------W 4

1947

Feb. 7—Billy Proctor, Baltimore -------W 8
Mar. 17—Timothy Buddy Hayes, Boston -L 10
Apr. 22—Lee Bohles, Detroit ----------W 10
May 16—Sonny Boy West, Baltimore ----L 10
June 6—Tom Collins, Waterbury --KO by 1
July 14—Richie Callura, Pittsburgh -----D 6
July 30—Eddie Stout, Miami ----KO by 8
Sept. 30—Spider Armstrong, Salem--KO by 5
Oct. 17—Danny Bryant, Baltimore ----KO 1
Nov. 7—Bill Cofield, Baltimore ---------L 4
Nov. 21—Sonny Boy West, Balt.------KO by 7
Dec. 8—Mimmie Adragna, Pitts.---KO by 2
Dec. 17—Mose Herald, Baltimore-------KO 3
Dec. 18—Percy Bassett, Atl. City----KO by 3

TONY LONGO

Baltimore, Md. Featherweight

1945

Sept. 3—Jim Cotton, Baltimore---------KO 2
Sept. 24—Rufus Hadley, Baltimore-----KO 2
Oct. 8—Frankie Adams, Baltimore------W 4
Nov. 5—Reggie Johnson, Baltimore----KO 2
Dec. 17—Kid Grant, Baltimore----------D 4

1946

Jan. 7—Tony Soco, Baltimore----------L 4
Apr. 8—Johnny Castor, Baltimore----KO 2
Apr. 22—Jimmy Reed, Baltimore--------W 4
May 14—Joe Coster, Baltimore----------W 4
Aug. 12—Johnny Caster, Baltimore------W 4
June 24—Joe Camarata, Baltimore-------D 4
Aug. 26—Johnny Caster, Baltimore-----W 4
Nov. 11—Johnny Caster, Baltimore------D 4
Nov. 18—Joe Camarata, Baltimore------D 4

1947

Jan. 20—Spider Hatcher, Baltimore ----KO 2
June 2—Ronnie Gray, Baltimore -----KO 3
June 9—Billy Cofield, Baltimore -------W 4
June 23—Maurice Nelson, Baltimore -----W 5
July 7—Maurice Nelson, Baltimore ---W 5
Aug. 11—Billy Cofield, Baltimore ------KO 2
Sept. 8—Maurice Nelson, Baltimore-----L 6
Oct. 27—Vernon Brown, Baltimore -----W 6
Nov. 17—Salty Parker, Baltimore -------L 4

LEONARDO LOPEZ

Born in California. Featherweight. Height, 5 ft. 3 in.

1942

June 17—Nat Corum, Oakland ----------W 8
June 26—Bobby Carroll, Hollywood -----W 6
July 1—Joe Robleto, Oakland ----------W 6
Sept. 6—Kid Zefine, Panama ----------W 10
Oct. 4—Sammy Medina, Panama ------W 10
Oct. 12—Kid Zefine, Panama ----------L 12
—National Kid, Mexico City------L 10
—National Kid, Mexico City--KO by 3
—Luis Castillo, Mex. City---KO by 3
—Luis Castillo, Mex. City---KO by 3

1943

Mar. 5—George Freitas, Hollywood -----W 10
Apr. 16—Paul Guerrero, Hollywood-----KO 4
June 4—Benny Goldberg, Hollywood-----D 10
Aug. 13—Manuel Ortiz, Hollywood-------L 10
Oct. 1—Manuel Ortiz, Hollywood --KO by 4
—Luis Castillo, Mex. City---KO by 2
—Luis Castillo, Mex. City--------L 10

1944

Jan. —Kid Zefine, Panama----------L 10

1945

Nov. 17—Julio Jiminez, Mex. City----KO by 6

1946

Jan. 11—Manny Ortega, El Paso---------L 10
May 5—Victor Flores, Mexico City-----W 10
(Mexican Featherweight Title)
July 6—Ernesto Aguilar, Mexico City--W 12
Aug. 3—Jorge Robles, Mex. City---KO by 8
Sept. 18—Paulino Montez, Mex. City-KO by 3
Oct. 26—Ernesto Aguilar, Mexico City---D 12
(Title Bout)
Nov. 23—Armando Puenti Pi, Havana---D 10
Dec. 6—Louis Galvani, Havana ---------L 10

1947

Jan. 22—Tony Becerra, Mexico City--KO 2
Mar. 8—Sandy Saddler, Mex. City-KO by 2
Apr. 9—Gilberto Osorio, Mexico City ----------W 10
May 17—Monito Flores, Mexico City ----L 12
July 5—El Barquerito, Mexico City------L 10
Aug. 20—Panchito Villa, Monteray--KO by 2
Sept. 3—Pelon Perez, Mexico City -------L 10
Nov. 1—Panchito Villa, Monteray--KO by 2

RAMIRO LOPEZ

Tia Juana, Mexico, Featherweight

1945

Jan. 5—Tippy Larson, San Diego------KO 4
Jan. 12—Art O'Dowd, San Diego---------L 4
Jan. 26—Vincent Valdera, San Diego--KO —
Feb. 2—Little Giant, San Diego---------D 4
Mar. 2—Al Moreno, San Diego---------W 6
Apr. 20—Little Giant, San Diego---------L 6
May 25—Al Moreno, San Diego----------L 6
June 15—Al Luna, San Diego---------KO by 4
Aug. 21—Battling Rosendo, Los Angeles-L 4
Sept. 4—Billy Reed, Los Angeles--------L 4
Sept. 11—Jeep Anderson, Los Angeles---L 4
Sept. 14—Battling Rosendo, San Diego---L 6
Oct. 9—Billy Reed, San Diego----------L 6
Nov. 13—Al Escobar, Los Angeles---KO by 3
Nov. 27—Johnny Martinez, Los Ang.---KO 3
Dec. 10—Nick Smith, Ocean Park--------L 4
Dec. 17—DeWitt Oliver, Ocean Park----KO 3
Dec. 26—Mando Soso, Long Beach-------D 4

1946

Jan. 2—Chuck Edwards, Long Beach--D 1
Jan. 23—Jackie McCoy, Lg. Beach--KO by 5
Feb. 15—Nick Smith, Hollywood---------L 4
Feb. 18—Sammy Williams, Ocean Park--W 4
Mar. 4—Nick Smith, Ocean Park--------L 4
Mar. 13—Jim Neely, Los Angeles--------L 4
Apr. 1—Ritchie Mendoza, Ocean Park--L 4
May 8—Nacho Martinez, Los Angeles---W 4
May 17—Joe Prado, Hollywood----------D 4
June 25—Joe Prado, Hollywood--------KO 2
July 2—Phil Williams, Los Angeles-----W 4
July 9—Mike Barragon, Los Angeles----W 4
Aug. 13—Alex Salazar, Los Angeles------L 4
Aug. 20—Earl Maynard, Los Ang.---KO by 2

1943

Jan. 7—Joey Allen, Philadelphia ----WO 4
Jan. 15—Jimmy Pitts, Philadelphia -----L 6
Jan. 18—Joe Camarata, Baltimore ------W 4
Feb. 1—Jimmy Taylor, Baltimore------W 4
Feb. 15—Eddie Marcinko, Baltimore ---W 6
Mar. 22—Quentin McCall, Philadelphia--W 6
Apr. 12—Joe Woodley, Baltimore -------L 6
Apr. 19—Clyde English, Holyoke -------L 6
Apr. 26—Jackie Floyd, Philadelphia-KO by 2
May 17—Johnny Taylor, Baltimore -----W 6
May 31—Clyde Van Cleve, Wash., D. C.--W 6
Oct. 1—Hubert Samuels, Reading--KO by 2
Oct. 14—Danny Russell, Harrisburg -----L 6
Oct. 18—Kid Lewis, Baltimore ----------W 4
Nov. 22—Yg. Lee Q. Murray, Baltimore--L 4
Nov. 29—Yg. Lee Q. Murray, Baltimore--W 4
Dec. 16—Danny Russell, Harrisburg -----W 6

1944

Jan. 14—Mickey Daniels, Philadelphia--W 6
Jan. 24—Danny Russell, Baltimore------W 6
Jan. 31—Jimmy Jerico, Baltimore-------W 6
Feb. 11—Walter Cabey Lewis, Phila.-----L 10
Mar. 6—Sammy Thompson, Buffalo----KO 5
Apr. 3—Lee Q. Murray, Baltimore------L
Apr. 17—Young Lee Q. Murray, Balti.---D
May 8—Harry Fleming, Baltimore------W 6
May 15—Young Lee Q. Murray, Baltimore ----------KO by 4
May 18—Archie Wilmer, Phila.------KO by 1

1945

June 18—Vernon Brown, Baltimore------D 4
July 23—Vernon Brown, Baltimore------W 5
Sept. 10—Vernon Brown, Baltimore------L 5
Oct. 10—Petey Virgin, Washington--KO by 1
Dec. 5—Earl Trader, Phoenixville-----L 8
Dec. 21—Timothy Hayes, Worcester-KO by 7

1946

Feb. 15—Tony Costa, Baltimore----------L 10
Feb. 22—Paul Febbo, Philadelphia-------L 8
Feb. 28—Jimmy Ricco, Baltimore-------W 6
May 2—Johnny Wolgast, Atlantic City--D 8
May 21—Billy Proctor, Wilmington------W 6
Aug. 4—Spider Hatcher, Wilmington--KO 2
Aug. 5—Clint Miller, Scranton----------L 8
Sept. 24—Timothy Hayes, Salem----KO by 7
Oct. 3—Willie Alexander, Atl. City----W 6
Oct. 8—Timothy Hayes, Salem----------W 10
Nov. 15—Willie Alexander, Baltimore---W 6
Nov. 26—Jimmy McLarnin, Salem-------W 10
Dec. 23—Joe Camarata, Baltimore-------W 4

1947

Feb. 7—Billy Proctor, Baltimore -------W 8
Mar. 17—Timothy Buddy Hayes, Boston -L 10
Apr. 22—Lee Bohles, Detroit ----------W 10
May 16—Sonny Boy West, Baltimore ----L 10
June 6—Tom Collins, Waterbury --KO by 1
July 14—Richie Callura, Pittsburgh -----D 6
July 30—Eddie Stout, Miami ----------KO by 8
Sept. 30—Spider Armstrong, Salem--KO by 5
Oct. 17—Danny Bryant, Baltimore ----KO 1
Nov. 7—Bill Cofield, Baltimore ---------L 4
Nov. 21—Sonny Boy West, Balt.------KO by 7
Dec. 8—Mimmie Adragna, Pitts.---KO by 2
Dec. 17—Mose Herald, Baltimore-------KO 3
Dec. 18—Percy Bassett, Atl. City----KO by 3

TONY LONGO

Baltimore, Md. Featherweight

1945

Sept. 3—Jim Cotton, Baltimore---------KO 2
Sept. 24—Rufus Hadley, Baltimore-----KO 2
Oct. 8—Frankie Adams, Baltimore------W 4
Nov. 5—Reggie Johnson, Baltimore----KO 2
Dec. 17—Kid Grant, Baltimore----------D 4

1946

Jan. 7—Tony Soco, Baltimore----------L 4
Apr. 8—Johnny Castor, Baltimore----KO 2
Apr. 22—Jimmy Reed, Baltimore--------W 4
May 14—Joe Coster, Baltimore----------W 4
Aug. 12—Johnny Caster, Baltimore------W 4
June 24—Joe Camarata, Baltimore-------D 4
Aug. 26—Johnny Caster, Baltimore-----W 4
Nov. 11—Johnny Caster, Baltimore------D 4
Nov. 18—Joe Camarata, Baltimore------D 4

1947

Jan. 20—Spider Hatcher, Baltimore ----KO 2
June 2—Ronnie Gray, Baltimore -----KO 3
June 9—Billy Cofield, Baltimore -------W 4
June 23—Maurice Nelson, Baltimore -----W 5
July 7—Maurice Nelson, Baltimore ---W 5
Aug. 11—Billy Cofield, Baltimore ------KO 2
Sept. 8—Maurice Nelson, Baltimore-----L 6
Oct. 27—Vernon Brown, Baltimore -----W 6
Nov. 17—Salty Parker, Baltimore -------L 4

LEONARDO LOPEZ

Born in California. Featherweight. Height, 5 ft. 3 in.

1942

June 17—Nat Corum, Oakland ----------W 8
June 26—Bobby Carroll, Hollywood -----W 6
July 1—Joe Robleto, Oakland ----------W 6
Sept. 6—Kid Zefine, Panama ----------W 10
Oct. 4—Sammy Medina, Panama ------W 10
Oct. 12—Kid Zefine, Panama ----------L 12
—National Kid, Mexico City------L 10
—National Kid, Mexico City--KO by 3
—Luis Castillo, Mex. City---KO by 3
—Luis Castillo, Mex. City---KO by 3

1943

Mar. 5—George Freitas, Hollywood -----W 10
Apr. 16—Paul Guerrero, Hollywood-----KO 4
June 4—Benny Goldberg, Hollywood-----D 10
Aug. 13—Manuel Ortiz, Hollywood-------L 10
Oct. 1—Manuel Ortiz, Hollywood --KO by 4
—Luis Castillo, Mex. City---KO by 2
—Luis Castillo, Mex. City--------L 10

1944

Jan. —Kid Zefine, Panama----------L 10

1945

Nov. 17—Julio Jiminez, Mex. City----KO by 6

1946

Jan. 11—Manny Ortega, El Paso---------L 10
May 5—Victor Flores, Mexico City-----W 10
(Mexican Featherweight Title)
July 6—Ernesto Aguilar, Mexico City--W 12
Aug. 3—Jorge Robles, Mex. City---KO by 8
Sept. 18—Paulino Montez, Mex. City-KO by 3
Oct. 26—Ernesto Aguilar, Mexico City---D 12
(Title Bout)
Nov. 23—Armando Puenti Pi, Havana---D 10
Dec. 6—Louis Galvani, Havana ---------L 10

1947

Jan. 22—Tony Becerra, Mexico City--KO 2
Mar. 8—Sandy Saddler, Mex. City-KO by 2
Apr. 9—Gilberto Osorio, Mexico City ----------W 10
May 17—Monito Flores, Mexico City ----L 12
July 5—El Barquerito, Mexico City------L 10
Aug. 20—Panchito Villa, Monteray--KO by 2
Sept. 3—Pelon Perez, Mexico City -------L 10
Nov. 1—Panchito Villa, Monteray--KO by 2

RAMIRO LOPEZ

Tia Juana, Mexico, Featherweight

1945

Jan. 5—Tippy Larson, San Diego------KO 4
Jan. 12—Art O'Dowd, San Diego---------L 4
Jan. 26—Vincent Valdera, San Diego--KO —
Feb. 2—Little Giant, San Diego---------D 4
Mar. 2—Al Moreno, San Diego---------W 6
Apr. 20—Little Giant, San Diego---------L 6
May 25—Al Moreno, San Diego---------L 6
June 15—Al Luna, San Diego--------KO by 4
Aug. 21—Battling Rosendo, Los Angeles-L 4
Sept. 4—Billy Reed, Los Angeles--------L 4
Sept. 11—Jeep Anderson, Los Angeles---L 4
Sept. 14—Battling Rosendo, San Diego---L 6
Oct. 9—Billy Reed, San Diego----------L 6
Nov. 13—Al Escobar, Los Angeles---KO by 3
Nov. 27—Johnny Martinez, Los Ang.---KO 3
Dec. 10—Nick Smith, Ocean Park--------L 4
Dec. 17—DeWitt Oliver, Ocean Park----KO 3
Dec. 26—Mando Soso, Long Beach-------D 4

1946

Jan. 2—Chuck Edwards, Long Beach--D 1
Jan. 23—Jackie McCoy, Lg. Beach--KO by 5
Feb. 15—Nick Smith, Hollywood---------L 4
Feb. 18—Sammy Williams, Ocean Park--W 4
Mar. 4—Nick Smith, Ocean Park--------L 4
Mar. 13—Jim Neely, Los Angeles--------L 4
Apr. 1—Ritchie Mendoza, Ocean Park--L 4
May 8—Nacho Martinez, Los Angeles---W 4
May 17—Joe Prado, Hollywood----------D 4
June 25—Joe Prado, Hollywood--------KO 2
July 2—Phil Williams, Los Angeles-----W 4
July 9—Mike Barragon, Los Angeles----W 4
Aug. 13—Alex Salazar, Los Angeles-----L 4
Aug. 20—Earl Maynard, Los Ang.---KO by 2

Sept. 24—Vince Padilla, Los Angeles.....L 4
Oct. —Billy Hale, Phoenix.....KO by 2
Oct. 21—Benny O'Neill, Los Angeles....L 4
Oct. 29—Eddie Warren, Los Angeles....L 4
Nov. 15—Eddie Warren, Hollywood.....L 4

1947

Jan. 21—Pete Louis, Los Angeles.....L 4
Jan. 27—Pete Louis, Ocean Park.....L 4
Jan. 31—Al Neria, Hollywood.....W 4
Feb. 10—Pete Louis, Ocean Park.....L 4
Feb. 11—Pee Wee Swingler, Los An. KO by 4
Mar. 7—Doug Edwards, Hollywood.....L 4
Apr. 11—Howard Jones, San Diego.....L 4
May 19—Nick Smith, San Diego ....KO by 1

RICHARD LOPEZ

Pacific Coast Welterweight

1947

June 4—Freddy Herman, Phoenix ..KO by 8
Aug. 1—Richard Jones, Hollywood KO by 4
Oct. 17—Lawrence Brown, Hollywood..L 4
Oct. 31—Ray Louis, Hollywood.....L 4
Nov. 4—Clyde Coyhis, Los Angeles.....L 4
Nov. 17—Eddie Buchanan, Ocean Park KO by 2
Nov. 21—John Reynolds, Hollywood.....D 2
Dec. 12—Ray Thomas, Hollywood.....W 4
Dec. 26—Chuck Railey, Los Angeles...KO 4

FREDDIE LOTT

Newark, N. J. Negro Middleweight

1945

Mar. 1—James Holden, Elizabeth.....L 4
Apr. 10—Lou Denton, Brooklyn.....KO 1
Apr. 12—Solly Zalter, New Bruns.....W 4
Apr. 17—Vince Gigante, Brooklyn.....L 4
May 15—Ralph Dougherty, Jersey City..L 1
May 21—Tony DeRosa, New York.....L 6
June 22—Clem Fitzpatrick, L. Branch....W 6
June 29—Walter Cunningham, L. B..KO by 4
July 12—Tommy Merrill, Camden.....W 6
July 16—Clem Fitzpatrick, Newark.....W 6
July 27—Tony DelGatto, New York.....L 4
Oct. 23—Tony DelGatto, Brooklyn.....L 6
Nov. 20—Solly Zalter, White Plains.KO by 4

1946

Mar. 15—Bill Donahue, Philadelphia.....W 8
Apr. 9—Ralph Dougherty, Somerville..W 6
Apr. 19—Ralph Dougherty, Asbury Park.W 6
Apr. 29—Andy Faison, Newark.....L 6
May 13—Carmine Casale, Troy.....KO by 3
June 12—Herbie Kronowitz, Brooklyn...L 6
July 16—Joe Garahan, N. Y. C.....W 6
July 29—Manuel Rosa, Philadelphia.....W 6
Aug. 22—Jiggs Donohue, Philadelphia...W 8
Oct. 14—George Wilson, Newark.....W 6
Oct. 28—Winston Corbett, Holyoke.....D 6
Nov. 19—M. C. Daniels, Trenton.....L 6
Nov. 29—Clarence Wilkinson, N. Y. C. .....KO by 2

1947

Jan. 10—Myron Padlo, Philadelphia.....L 8
Jan. 21—Gene Boland, Scranton.....L 8
Feb. 17—Jim Brich, Newark.....KO by 2
Mar. 7—Jiggs Donahue, Philadelphia...L 8
Apr. 8—Art Robinson, Jersey City KO by 1
May 20—Ray Spurlock, Elizabeth.....L 6
June 23—Ray Spurlock, Asbury Park....L 6
July 28—Walter Johnson, Newark.....L 6
Sept. 20—Abe Hopes, Brooklyn.....W 6
Dec. 16—Herman McCray, Camden.KO by 3

WILLIAM LOUDERMAN

Texas Welterweight

1947

May 30—Eddie Weller, Dallas .....W 6
June 13—Pete Sanchez, Dallas .....W 6
July 28—Johnny Mills, Austin .....W 6
Sept. 22—Jim Muse, Austin .....KO 4
Nov. 14—Clyde Coyhis, Hollywood ..KO by 2
Nov. 18—Emile Barao, San Jose....KO by 1
Nov. 25—Johnny Reynolds, Los Ang...KO 2
Nov. 28—Lawrence Brown, Hollywood..D 4

GENE LOUGHRIDGE

Pacific Coast Middleweight

1946

Mar. 11—Ralph Mendoza, Ocean Park...W 4
Apr. 1—Cappy Wooten, Ocean Park..KO 2
Apr. 8—James Jackson, Ocean Park....W 4
July 5—Al Calderon, Los Angeles.....L 6
July 19—Jimmy Shans, Hollywood.KO by 1
Aug. 16—Alex Childs, Los Ang.....KO by 1
Sept. 13—Leo Baker, San Francisco.....W 4
Sept. 23—Paul Blanks, San Francisco....W 6
Sept. 25—Vepe Watson, San Francisco...W 4
Sept. 30—Larry Carter, San Francisco...L 6
Oct. 10—Bob Farris, Sacramento.....KO 5

1947

Jan. 10—Johnny Myers, Hollywood .....D 4
Jan. 13—Zulu Liggins, Ocean Park ....KO 3
Jan. 14—Spencer Coleman, Los Angeles.W 4
Jan. 27—Gilbert Whiteside, Ocean Pk..KO 2
Jan. 31—Johnny Myers, Hollywood ....D 4
Feb. 12—Gene Smith, Oakland .....KO by 3
Mar. 7—Bill McMillan, Hollywood .....W 4
May 24—Gilbert Whiteside, Hollywood..W 4
June 10—Spencer Coleman, Los Angeles.W 4

JERSEY JOE LOUIS

Camden, N. J., Heavyweight

1947

Mar. 5—Joe Hill, Philadelphia.....KO 1
Mar. 10—Gilbert Drumwright, Vineland KO 1
Dec. 2—Eddie Anderson, Camden .....W 6

JOE LOUIS

Born, May 13, 1914, Lexington, Alabama. Nationality, American Negro. Heavyweight. Height, 6 ft. 1½ in.

1934

July 4—Jack Kracken, Chicago.....KO 1
July 11—Willie Davis, Chicago.....KO 3
July 29—Larry Udell, Chicago .....KO 2
Aug. 13—Jack Kranz, Chicago.....W 6
Aug. 27—Buck Everett, Chicago.....KO 2
Sept. 11—Alex Borchuk, Detroit.....KO 4
Sept. 25—Adolph Wiater, Chicago.....W 10
Oct. 24—Art Sykes, Chicago.....KO 8
Oct. 30—Jack O'Dowd, Detroit.....KO 2
Nov. 14—Stanley Poreda, Chicago.....KO 1
Nov. 30—Charley Massera, Chicago.....KO 3
Dec. 14—Lee Ramage, Chicago.....KO 8

1935

Jan. 4—Patsy Perroni, Detroit.....W 10
Jan. 11—Hans Birkie, Pittsburgh.....KO 10
Feb. 1—Lee Ramage, Los Angeles.....KO 2
Mar. 8—Donald "Reds" Barry, San Francisco .....KO 3
Mar. 28—Natie Brown, Detroit.....W 10
Apr. 13—Roy Lazer, Chicago.....KO 3
Apr. 24—Biff Benton, Dayton.....KO 2
Apr. 27—Roscoe Toles, Flint.....KO 6
May 3—Willie Davis, Peoria.....KO 2
May 5—Gene Stanton, Kalamazoo.....KO 3
June 25—Primo Carnera, N. Y. C.....KO 6
Aug. 7—King Levinsky, Chicago.....KO 1
Sept. 24—Max Baer, N. Y. C.....KO 4
Dec. 13—Paolino Uzcudun, N. Y. C....KO 4

1936

Jan. 17—Charley Retzlaff, Chicago.....KO 1
June 19—Max Schmeling, N. Y. C....KO by 12
Aug. 17—Jack Sharkey, N. Y. C.....KO 3
Sept. 22—Al Ettore, Philadelphia.....KO 5
Oct. 9—Jorge Brescia, N. Y. C.....KO 3
Dec. 14—Eddie Simms, Cleveland.....KO 1

1937

Jan. 11—Stanley Ketchel, Buffalo.....KO 2
Jan. 27—Bob Pastor, N. Y. C.....W 10
Feb. 17—Natie Brown, Kansas City....KO 4
June 22—James J. Braddock, Chicago...KO 8
(Won the Heavyweight Championship of theWorld)
Aug. 30—Tommy Farr, N. Y. C.....W 15
(Title)

1938

Feb. 23—Nathan Mann, N. Y. C.....KO 3
(Title)
Apr. 1—Harry Thomas, Chicago.....KO 5
(Title)
June 22—Max Schmeling, N. Y. C.....KO 1
(Title)

1939

Jan. 25—John Henry Lewis, N. Y. C....KO 1
(Title)
Apr. 17—Jack Roper, Los Angeles.....KO 1
(Title)
June 28—Tony Galento, N. Y. C.....KO 4
(Title)

Sept. 20—Bob Pastor, Detroit.....KO 11
(Title)

1940

Feb. 9—Arturo Godoy, N. Y. C.....W 15
(Title)
Mar. 29—Johnny Paychek, N. Y. C.....KO 2
(Title)
June 20—Arturo Godoy, N. Y. C.....KO 8
(Title)
Dec. 16—Al McCoy, Boston.....KO 6
(Title)

1941

Jan. 31—Red Burman, N. Y. C.....KO 5
(Title)
Feb. 17—Gus Dorazio, Philadelphia....KO 2
(Title)
Mar. 21—Abe Simon, Detroit.....KO 13
(Title)
Apr. 8—Tony Musto, St. Louis.....KO 9
(Title)
May 23—Buddy Baer, Wash., D. C....W disq. 7
(Title)
June 18—Billy Conn, N. Y. C.....KO 13
(Title)
July 11—Jim Robinson, Minneapolis....KO 1
(Exhibition Bout)
Sept. 29—Lou Nova, N. Y. C.....KO 6
Nov. 25—George Clambastiana, Los Angeles .....Exh.. 4

1942

Jan. 9—Buddy Baer, New York City..KO 1
(Donated Purse to Naval Relief Fund)
Mar. 27—Abe Simon, New York City....KO 6
(Donated Purse to Army Relief Fund)
June 5—George Nicholson, Ft. Hmltn. Exh. 3
Joined U. S. Army.
(Exhibitions)

1944

Nov. 3—Johnny Denson, Detroit.....KO 2
Nov. 6—Charley Crump, Baltimore.....W 3
Nov. 9—Dee Amos, Hartford.....W 3
Nov. 13—Jimmy Bell, Wash., D. C. .....W 3
Nov. 14—Johnny Davis, Buffalo.....KO 1
Nov. 15—Dee Amos, Elizabeth.....W 3
Nov. 17—Dee Amos, Camden.....W 3
Nov. 24—Dan Merritt, Chicago.....W 3

1945

Nov. 15—Sugarlip Anderson, S. Fran..Exh. 2
Nov. 15—Big Boy Brown, San Fran..Exh. 2
Nov. 29—Big Boy Brown, Sacramento.Exh. 2
Nov. 29—Bobby Lee, Sacramento....Exh. 2
Dec. 10—Bob Frazier, Victoria.....Exh. 3
Dec. 11—Big Boy Brown, Portland....Exh. 2
Dec. 11—Dave Johnson, Portland....Exh. 2
Dec. 12—Big Boy Brown, Eugene, O..Exh. 3
Dec. 13—Big Boy Brown, Van., B. C..Exh. 3

1946

June 19—Billy Conn, N. Y. C.....KO 8
(Title)
Sept. 18—Tami Mauriello, N. Y. C.....KO 1
(Title)
Nov. 11—Cleo Everett, Honolulu.....Exh. 4
Nov. 11—Wayne Powell, Honolulu....Exh. 2
Nov. 25—Perk Daniels, Mexicali, Mexico .....Exh. 4

1947

Feb. 7—Arturo Godoy, Mexico City.Exh. 10
Feb. 10—Art Ramsy, San Salvador....Exh. 3
Feb. 10—Walter Haefer, San Salvador.Exh. 3
Feb. 12—Art Ramsey, Panama City...Exh. 3
Feb. 12—Walter Haefer, Panama City.Exh. 3
Feb. 19—Arturo Godoy, Santiago, Chile .....Exh. 6
Feb. 27—Art Ramsey, Medellin, Columbia .....Exh. 2
Feb. 27—Walter Haefer, Medellin, Columbia .....Exh. 2
Mar. 10—Walter Haefer, Havana .....Exh. 2
Mar. 10—Art Ramsey, Havana .....Exh. 2
June 6—Rusty Payne, San Diego.....Exh. 2
June 6—Dick Underwood, San Diego.Exh. 2
June 13—Tiger Jack Fox, Spokane....Exh. 4
June 23—Harry Wills, Los Angeles....Exh. 4
Dec. 5—Jersey Joe Walcott, N. Y. C.....W 15
(Title)

YOUNG JOE LOUIS

Kansas City, Mo. Middleweight

1947

Mar. 12—Gene Buffalo, Kansas City ...KO 4
Mar. 25—Jimmy Bull, St. Louis ....KO by 1
Apr. 8—Jake Stephens, Kansas City...KO 3
Apr. 15—Vert Gibson, Kansas City .....L 6
May 11—Harvey Gordon, Kansas City.KO 3
May 26—Joe Danos, Omaha .....L 6
June 9—Gene Buffalo, Omaha .....L 6
July 8—Maxie Sarr, Denver .....KO 5
Oct. 28—Bert Ellis, Kansas City....KO by 2
Nov. 10—Joey Hartfield, Omaha .....L 6
Nov. 14—Mickey McMillen, Chicago....KO 3

PETE LOUIS

California Negro Featherweight

1945

May 21—Little Giant, Ocean Park.....D 4
May 28—Chuck Edwards, Ocean Park..KO 2
June 4—Renardo Ramirez, Ocean Park.L 6
Sept. 18—Jeep Anderson, Los Ang. KO by 2

1946

Aug. 27—Ramon Alva, San Jose .....L 4
Sept. 9—Chico Garces, Ocean Park.....D 4
Sept. 16—Chico Garces, Ocean Park.....L 5
Sept. 25—Wayne Sheppard, San Fran.....L 4
Oct. 2—Wayne Sheppard, Oakland .....L 4

1947

Jan. 21—Romero Lopez, Los Angeles...W 4
Jan. 27—Romero Lopez, Ocean Park ....W 4
Feb. 10—Romero Lopez, Ocean Park ....W 4
Feb. 14—Manuel Morones, Hollywood...W 4
Feb. 17—Butch Maxwell, Ocean Park ...L 4
Feb. 21—Ray Parker, San Diego .....W 4
Mar. 3—Butch Maxwell, Ocean Park....L 4
Mar. 25—Henry Briere, Los Angeles.KO by 2
Apr. 14—Sammy Andrade, Ocean Park.KO 2
Apr. 21—Frankie Martinez, Ocean Park.W 4
Apr. 29—Wayne Sheppard, San Jose ....L 6
May 26—Frenchy Rene, Ocean Park ....W 4
June 9—Roosevelt Bonner, Ocean Park.W 4

RAY LOUIS

Los Angeles Welterweight

1946

Aug. 2—Wallace Batie, Hollywood.KO by 2
Sept. 16—Ray Thomas, Ocean Park .....D 4
Sept. 30—Johnny Anders, Pico .....L 4
Oct. 15—Ray Thomas, Los Angeles ....W 4
Oct. 21—Pete Monteb, Pico .....W 4
Oct. 29—Pete Montez, Los Angeles ...KO 2
Nov. 4—Freddie Chavez, Pico .....KO 3
Nov. 8—Johnny Anders, Hollywood ....L 4
Nov. 22—Bobby Jarvis, Hollywood .....L 4
Nov. 25—Charles Salas, Ocean Park ....L 4
Dec. 3—Babe Huerta, Los Angeles ....L 4
Dec. 16—Babe Huerta, Pico .....W 6
Dec. 27—Freddie Long, Hollywood .....W 4

1947

Jan. 3—Art Diaz, San Diego .....W 6
Jan. 10—Babe Huerta, Hollywood .....W 4
Jan. 13—Jesse Humber, Pico .....W 4
Jan. 27—Ramiro Lopez, Ocean Park ....W 4
Feb. 3—Ray Thomas, Ocean Park .....W 4
Feb. 7—Frankie Ray, Hollywood .....W 4
Feb. 11—Richard Jones, Ocean Park.....L 4
Feb. 14—Bob O'Fallon, San Diego .....W 4
Feb. 21—Eddie Catro, Hollywood .....W 4
Mar. 4—Henry Roberts, L. Angeles.KO by 1
Mar. 14—Bob O'Fallon, Hollywood .....D 4
Mar. 28—Art Rojo, Hollywood .....KO 3
Apr. 3—Bob O'Fallon, Los Angeles...KO 2
Apr. 7—Bob O'Fallon, Ocean Park .....D 4
Apr. 15—Mario Luna, Los Angeles.....W 4
Apr. 25—Richard Jones, Hollywood .....L 4
Apr. 29—Bob O'Fallon, Los Angeles.....W 4
May 29—Edwin Steen, San Diego .....L 6
June 24—Connie Smith, Los Angeles.....D 4
June 27—Clyde Coyhis, Hollywood .....L 4
July 7—Charley Salas, Ocean Park .....W 4
Aug. 1—Happy Ross, Hollywood .....KO 3
Sept. 12—Henry Roberts, Hollywood.KO by 4
Sept. 22—Bob O'Fallon, Ocean Park.....L 4
Sept. 29—Eddie Buchanan, Ocean Park.KO 4
Oct. 3—Bob O'Fallon, Hollywood .....L 4
Oct. 13—Lawrence Brown, Ocean Park.KO 1
Oct. 28—Ray Thomas, Los Angeles.....L 4
Oct. 31—Richard Lopez, Hollywood.....W 4
Nov. 18—Clyde Coyhis, Los Angeles .....L 4
Nov. 25—Clyde Coyhis, Los Ang....KO by 2

PETE LOUTHIS

Born in Cumberland, R. I. Heavyweight.

1942

Nov. 3—Joe Leonard, New Bedford____KO 3
Nov. 13—Joe Montoya, Boston_____W 6
Nov. 26—Johnny Clark, Fall River_____KO 6

1943

Mar. 25—Bob Harris, Fall River_____W 8
Mar. 29—Soldier Montoya, Prov., R. I.___W 8
Nov. 25—Ray Taylor, Fall River_____KO 3
Aug. 4—Clem Carr, Woonsocket, R. I. KO 3
Aug. 11—Guy Cacciotta, Woonsocket__KO 6
Aug. 17—Tom Jones, New Bedford_____KO 6
Aug. 25—Guy Cacciotta, Woonsocket__KO 4

In U. S. Army.

1944

Aug. 13—Rocky Rios, Honolulu_____L 4
Sept. 16—Blondy Thomas, Honolulu_____L 4
Sept. 24—William Bassette, Honolulu_____L 4
Nov. 5—Doug Johnson, Honolulu_____W 4
Nov. 11—Bill Bassette, Honolulu_____W 4
Nov. 25—Sandy McPherson, Honolulu____W 4
Dec. 3—Sandy McPherson, Honolulu____D 5
Dec. 9—Wild Bill Lewis, Honolulu_____L 5

1945

Jan. 7—William Bassette, Honolulu____D 5
Jan. 27—Cleo Everett, Honolulu___KO by 7
Feb. 17—George Sanders, Honolulu_____L 4
Apr. 26—Joe Gaynor, Honolulu_____KO 3

1946

Feb. —Bill Vasa, Honolulu_____KO 1
May 17—Al Carpenter, Worcester_____KO 3
May 22—Johnny Martin, Providence____W 8
June 21—J. D. Turner, Woonsocket_____W 10
July 11—Laurient Bouchard, W'nsocket_W 10
Sept. 18—Lee Savold, Providence___KO by 5
Oct. 17—George Bensik, Woonsocket____W 10

1947

Mar. 27—Tony Ferry, Fall River _____L 10
May 29—Noel Reed, Fall River _____W 8
June 25—Mike Fisher, New Bedford ___KO 2
July 8—Elmer Ray, Syracuse _____KO by 2
Aug. 28—Dulio Spagnolo, Worcester_____L 10

JACKIE LOVATT

Providence, R. I., Welterweight

1946

Sept. 11—Johnny Walker, Providence__KO 3
Sept. 18—Eddie Martin, Providence____KO 1
Sept. 25—John Botty, Providence_____KO 2
Oct. 2—Lee Britto, Providence_____W 6
Oct. 9—Eddie Richmond, Providence___W 6
Oct. 30—Frankie Young, Providence___KO 1
Nov. 6—Red Perkins, Providence_____KO 3
Dec. 4—Auriello Vasquez, Providence_KO 6
Dec. 16—Billy Nappier, Boston _____W 8

1947

Jan. 8—Eddie Letourneau, Provid..KO by 2
Jan. 20—Bobby Pooler, Boston _____KO 1
Jan. 29—Eddie Letourneau, Providence_W 8
Feb. 19—Ernie Guisti, Providence _____L 8
Mar. 5—Ernie Guisti, Providence _____W 8
Mar. 26—Jimmy McLarnin, Providence__W 8
May 7—Frankie Foley, Providence_____W 8
May 21—Jasper O'Hanley, Providence_KO 6
July 2—Ernie Guisti, Providence _____W 10
July 21—Joey Angelo, Providence _____W 10
Aug. 25—Tony Falco, Providence _____L 10
Oct. 27—Tony Falco, Providence _____L 10
Nov. 17—Benny Delgado, Providence ____L 10

MILT LOVE

Chicago Heavyweight

1947

Feb. 14—Bill Zaier, Chicago_____KO by 2
Feb. 27—Fred Ford, Minneapolis____KO by 2
Mar. 19—Chuck Essery, Chicago_____KO 1
May 23—Bill Zanier, Chicago_____KO by 2

PERRY LOWE

Born in Newark, N. J. Nationality, Negro-American. Welterweight. Height, 5 ft. 10 in.

1942

Feb. 2—Tommy Dew, Newark _____W 6
Mar. 9—Larry Smith, Newark _____KO 4
Apr. 30—Bob Bailey, Jersey City_____W 6
June 23—Johnny Dudley, Newark_____L 6
July 16—Fernandez Demers, Elizabeth_KO 6
Aug. 6—Freddie Flores, Elizabeth_____W 6
Aug. 20—Frankie Cavanna, Elizabeth____W 6
Oct. 5—Al Franklin, Newark _____W 6

1943

Jan. 13—Joey Sulick, Elizabeth _____L 6
Feb. 3—Rudy Giscombe, Elizabeth _____W 6
Mar. 29—Johnny Brown, N. Y. C._____L 8
Apr. 6—Freddie Wilson, Jersey City_____W 8

In U. S. Army.

1946

June 26—Bobby Zollo, Providence_____W 10
Sept. 12—Peter Cobe, Bethlehem_____D 10
Oct. 11—Andy Faison, Worcester_____W 10
Dec. 17—Buddy Bailey, Elizabeth _____KO 6

1947

Feb. 14—Mayhew Smith, Garden_____L 6
July 18—Wally Clark, Garden_____KO 3
Sept. 19—George Doty, Boston_____W 8

COLUMBUS LOWMAN

Buffalo, N. Y., Welterweight

1947

May 7—Johnny Cammarata, Buffalo_____L 4
May 16—Johnny Johnson, Erie_____W 6
Oct. 14—Charley Banks, Buffalo_____NC 2
Dec. 9—Joe Sciandra, Buffalo_____KO 2

EARL LOWMAN

Born, 1921, New York City. Negro. Heavyweight. Height, 6 ft. 1 in.

1940

June 13—Bill Weinberg, Hartford_____W 6
July 10—Sal Maltempo, Hartford_____W 6
July 25—Danny Roberts, Hartford_____W 6
Aug. 8—Eldridge Eatman, Hartford_____W 8
Aug. 29—Nathan Mann, Hartford___KO by 1
Sept. 5—Charley Eagle, Waterbury_____W 8
Sept. 19—Nathan Mann, Hartford___KO by 8

1941

Apr. 5—Cliff Kusterback, Brooklyn____W 4
Apr. 21—Pal Silvers, N. Y. C._____W 4
June 20—Stanley Goicz, Mt. Vernon_____W 4
July 18—Marty Gordon, Lg. Beach, L. I..KO 3
Aug. 27—Willie Harris, Wash., D. C._____KO 3
Nov. 3—King Kong, Wash., D. C._____W 6
Dec. 23—Al Hart, N. Y. C._____L 8

1942

Jan. 19—Dan Munroe, Newark _____KO 4
Feb. 10—Joe Fredericks, N. Y. C._____KO 1
Mar. 2—Wallace Cross, Newark _____L 8
July 15—George Fitch, New Haven_____W 6
July 20—Wallace Cross, Newark __KO by 2
Aug. 1—Freddie Fiducia, Elizabeth ____L 8
Aug. 24—Freddie Fiducia, Newark _____W 10
Sept. 7—King Kong, Baltimore _____L 8
Nov. 24—Horace Thompson, Wash._____KO 5
Dec. 14—Larry Lane, Newark _____L 10

In U. S. Army.

1944

Jan. 20—Jackie Saunders, Philadelphia__L 6
Feb. 4—Wallace Cross, Boston_____L 8
Mar. 2—Johnny White, Philadelphia_____L 6
Mar. 16—Joe Sofi, Philadelphia_____KO 3
Mar. 17—Howard Thompson, Boston_____L 8
Mar. 30—Eddie Wilson, Philadelphia_____L 6
Apr. 20—Willie Reddish, Philadelphia____L 8
May 1—Lee Oma, Newark_____L 10
May 8—Tommy Clark, Allentown_____W 8
June 29—Johnny Flynn, Boston_____L 8
July 17—Jimmy Mulligan, Boston_____KO 5
Oct. 2—Bob Garner, Chicago_____L 8
Oct. 23—Henry Jones, Scranton_____L 10
Oct. 26—Freddie Schott, Boston_____L 10
Nov. 30—Elmer Ray, Boston_____L 10

1945

Jan. 4—Henry Jones, Boston_____L 10
Jan. 26—Johnny Thomas, New York_____L 6
Feb. 13—Freddie Schott, Jersey City_____L 10
Feb. 19—Billy Grant, Newark_____W 10
Mar. 26—Freddie Schott, Newark_____L 10
Apr. 12—Eddie Wagner, Boston_____L 6
May 8—Henry Jones, Boston_____L 8
June 1—Louis Long, New York_____W 6
July 9—Louis Long, Providence_____L 8
July 31—Louis Long, Providence_____W 9

Oct. 29—Lee Oma, Detroit.....L 10
Nov. 26—Tami Mauriello, Provid...KO by 1

1946

Mar. 11—Perk Daniels, Bergenfield.....L 10
Mar. 18—Buddy Walker, Baltimore.KO by 2
May 6—Pat Comiskey, Boston.....KO by 3
July 1—Elmer Ray, Springfield....KO by 3
Sept. 17—Lee Q. Murray, Norwalk..KO by 3
Oct. 15—Elmer Ray, St. Paul.....KO by 2
Dec. 26—Lee Q. Murray, N. Y. C....KO by 3

1947

May 17—Harry Bernsten, Brooklyn.....L 8
July 1—Bernie Reynolds, Norwalk..KO by 2

FRANK LOWRY

Born in Philadelphia, Pa. Light Heavyweight.

1942

Mar. 26—Frank Sitrunk, Philadelphia..KO 1
Apr. 2—Sid Koby, Philadelphia.....KO 1
Apr. 17—Johnny Guy, Philadelphia.....D 4
May 14—Johnny Guy, Philadelphia.....W 6
May 28—Lou Warren, Philadelphia.....W 6
June 8—Frankie Grosso, Allentown.....D 6
Sept. 10—Johnny Guy, Philadelphia.....L 6
Sept. 22—Danny Williams, Hartford.....L 6
Nov. 6—Ralph Leslie, Philadelphia.....W 8
Nov. 20—Jim Elliott, Philadelphia.....L 8

1943

Jan. 8—Johnny Guy, Philadelphia.....W 6
Jan. 15—Jiggs Donahue, Philadelphia....L 8
Apr. 2—Frankie Martin, Philadelphia.KO 1
Apr. 9—Marine Brunt, Philadelphia ...W 6
In U. S. Army.

1946

Mar. 8—Leo Lagrade, Philadelphia.....W 4
Mar. 22—Vic Chambers, Philadelphia....W 6
Apr. 5—Pancho Namee, Philadelphia....L 6
Apr. 26—Herb Spellman, Norristown....L 4
May 10—Teddy Turner, Phila.....KO by 4
Aug. 5—Oscar Simms, Bristol.....W 6
Oct. 3—Gil Moore, Philadelphia.....D 6
Oct. 17—Frank Armstrong, Philadelphia.L 6
Nov. 7—Freddy Lester, Philadelphia....L 6
Nov. 26—Kenny Harris, Philadel....KO by 2

1947

Jan. 10—Harold Johnson, Phila.....KO by 2
May 6—Speedy Duval, Harrisburg.....L 6
June 12—Speedy Duval, Camden.....L 6

TED LOWRY

Born, New Bedford, Mass. Nationality, American Negro. Light-heavyweight. Height, 5 ft. 10 in .

1940

Jan. 1—Jack Wolgast, New Bedford..KO 1
Jan. 9—Sam Lano, New Bedford.....KO 2
Jan. 23—Sam Shumway, New Bedford.KO 3
Jan. 30—Sam Shumway, New Bedford..L 10
Feb. 13—It. Jack Dempsey, N. Bedford.KO 9
Mar. 12—Blondy Dempsey, N. Bedford.KO 6
Apr. 2—It. Jack Dempsey, N. Bedford..L 10
Apr. 16—Blondy Dempsey, N. Bedford.KO 2
Apr. 30—Johnny Smith, N. Bedford....KO 3
May 14—Jack Dubois, New Bedford....KO 8
June 13—Danny Needham, Portland....KO 10
July 11—Coley Welch, Portland.....L 10
Aug. 7—Danny Needham, Portland.....L 10
Sept. 12—Coley Welch, Portland.....L 10
Nov. 19—Larry Kellum, N. Bedford.....W 10

1941

—Johnny Seaman, N. Bedford....L 10
Jan. 23—Eddie McLaughlin, Portland....L 8
Jan. 30—Jackie Fisher, Portland.....KO 5
Feb. 11—Eddie Guerra, N. Bedford.....KO 7
Feb. 22—Johnny Seaman, N. Bedford....W 10
Feb. 28—Jackie Fisher, Augusta, Me...KO 5
Mar. 6—Pat Mangini, Fall River.....W 10
Mar. 18—Bill Weinberg, N. Bedford.....L 10
Apr. 3—Pat Mangini, Fall River.....W 10
Apr. 15—Al Sinibaldi, N. Bedford.....KO 10
May 15—Frank Zamoris, Portland.....KO 6
—Eddie Pierce, Bangor, Me.....L 10
Aug. 18—Eddie Pierce, N. Bedford.....L 10
Nov. 14—Vince Pimpinella, Boston.....D 8
Nov. 18—Roy Kelley, New Bedford.....KO 3
Dec. 9—Italian Jack Dempsey, N. Bedf..L 12

1942

Jan. 5—Willie Pavlovich, N. Bedford...L 8
Jan. 26—Willie Pavlovich, N. Bedford..KO 8
—It. Jack Dempsey, N. Bedford..L 12
Feb. 19—Danny Devlin, Fall River.....KO 3
Feb. 26—Vince Pimpenella, Fall River...L 10
Mar. 19—Gunboat Davis, Fall River....KO 10
Mar. 26—Abel Gonsalves, Fall River.....W 10
May 14—Al Boris, Fall River.....W 10
June 11—Gene Mickens, Fall River.....KO 1
June 17—Billy Grant, New Haven.....KO 8
June 23—Lorenzo Strickland, Portland..D 10
July 2—Danny Cox, Fall River.....L 10
Aug. 13—Buddy Thomas, Fall River...KO 8
Aug. 27—Danny Cox, Fall River.....L 10
Nov. 17—Eddie Blunt, New Bedford.....D 10
Dec. 22—Lee Murray, New Bedford.....L 10

1943

Jan. 5—Lee Q. Murray, New Bedford..L 10
Jan. 26—Charley Williams, N. Bedford.KO 2
Feb. 4—Andy Holland, Boston.....L 8
Feb. 9—Johnny O'Toole, New Bedford.KO 2
Feb. 19—Johnny Brown, Boston.....KO 1
Feb. 25—Warren Jones, Fall River.....KO 1
Mar. 9—Andy Holland, New Bedford...L 10
Apr. 6—Andy Holland, New Bedford....D 10
Apr. 27—Andy Holland, New Bedford...L 10
May 3—George Kochan, N. Y. C.....D 8
May 25—Gene Buffalo, New Bedford...L 10
—Georgie Fuller, Portland, Ore...W 10
In U. S. Army.

1945

July 4—Bobby Zander, Spokane.....L 10
July 20—Tiger Jack Fox, Spokane.....L 10
Dec. 20—Cleve Bailey, Fall River.....L 10

1946

Nov. 11—Jose Gonsalez, Providence...KO 1
Dec. 23—Abel Gonzalves, Boston.....L 6

1947

Jan. 27—Lee Q. Murray, Stamford..KO by 5
Mar. 17—Willie Davis, Rochester.....KO 3
Mar. 20—Steve Ketchell, Fall River.....W 10
Mar. 24—Omelio Agramonte, Cleveland..L 8
Apr. 7—Saint Paul, Holyoke.....L 10
Aug. 7—Lee Savold, Fall River.....D 10
Aug. 19—Anthony Jones, New Bedford..W 10
Aug. 28—Tony Ferry, Fall River.....L 10
Sept. 3—Abel Gonzales, New Bedford..KO 6
Oct. 27—Tiger Wade, Holyoke.....W 10
Dec. 8—Billy Gordon, Holyoke.....KO 6
Dec. 29—Henry Hall, Holyoke.....L 10

ZEKE LUCERO

Coast Lightweight

1947

July 1—Oscar Smith, Fresno.....W 4
July 21—Johnny Williams, San Fran....KO 1
July 25—Oscar Smith, San Francisco....W 4
July 28—Parker Stewart, San Francisco.W 4
Aug. 15—Art Soto, San Francisco.....D 4
Aug. 25—Parker Stewart, San Fran.....KO 3
Sept. 16—Bobby Burgess, Sacramento....D 4
Sept. 22—Bobby Burgess, San Francisco.W 4
Oct. 20—Wayne Sheppard, San Fran...KO 5
Nov. 17—Benny O'Neil, San Francisco..W 6

ROCCO (ROCKY) LUCIANO

Born, February 10, 1922. Nationality, Italian-American. Middleweight. Height, 5 ft. 6 in.

1940

Jan. 2—Johnny Masino, Harrisburg...KO 2
Jan. 8—Al Busser, Lancaster.....W 4
Feb. 14—Frankie Tygh, Lancaster.....L 4
Feb. 21—Bob Winters, Harrisburg.....W 4
Mar. 7—Fred Nebo, Harrisburg.....W 4
Apr. 18—Johnny Stilson, Harrisburg...KO 2
July 29—Frankie Bluis, Allentown.....W 6
Aug. 12—Johnny Rivers, Allentown.....L 6
Oct. 2—Joe Dinofrio, Williamsport.....W 6
Oct. 20—Joe Kiddish, Wilkes-Barre.....W 6
Oct. 28—Frankie Bluis, Williamsport...KO 2
Nov. 7—Freddie Lewis ,Wilkes-Barre...L 6
Nov. 14—Joe Kelley, Wilkes-Barre.....L 6

1941

Feb. 3—Johnny Tomaski, Lancaster....D 6
Feb. 10—Ray Carrol, Lancaster.....KO 2
Feb. 25—Stan Mrak, Williamsport.....L 8
Mar. 3—Johnny Reno, Lancaster.....KO 1
Mar. 17—Dan Vespa, Lancaster.....KO 3
Mar. 31—Choo Choo Derr, Lancaster...KO 3
Apr. 15—Andy Kodak, Lancaster.....L 8
Apr. 20—Rego Dell, Williamsport.....L 8

June 5—Stan Mrak, Harrisburg.....D 8
June 16—Johnny Tomaski, Harrisburg...W 8
July 5—Ralph Leslie, Harrisburg.....L 6
July 19—Billy Warner, Wilmington.....KO 3
July 28—Johnny Tomaski, Harrisburg..KO 1
Aug. 5—Jimmy Moore, Wilmington.....D 6
Aug. 20—Deacon Steward, Hazelton.....L 8
Aug. 29—Deacon Steward, Allentown....L 6
Sept. 20—Bobby Chico, Newark.....W 8
Oct. 24—Randy Brown, N. Y. C.....L 4
Oct. 31—Randy Brown, N. Y. C.....L 4
Nov. 28—Larry Fontana, N. Y. C.....L 4
Dec. 22—Willie Skinner, Brooklyn.....W 6

1942

Jan. 3—Joe Mulli, Brooklyn.....L 6
Jan. 13—George Kochan, N. Y. C....KO by 2
Jan. 26—Danny Rosati, Newark.....KO by 6
Sept. 1—Choo Choo Derr, Allentown ..KO 4
Sept. 14—Cliff Dyes, Allentown.....D 8
Sept. 17—Frankie Young, New Haven.....L 6
Oct. 6—Pedro Tomez, Philadelphia.....L 8
Oct. 30—Manuel Rosa, Philadelphia.....L 8
Nov. 13—Manuel Rosa, Philadelphia ....W 8
Nov. 17—Cliff Dyes, Philadelphia.....L 6
Dec. 14—Phil Norman, Baltimore....KO by 5

1943

Apr. 19—Joe Sole, Washington, D. C....W 6
Apr. 21—Fitzy Fitzpatrick, Cleveland....L 5
May 3—Kid Wolfe, Baltimore .....W 6
May 17—Stoney Lewis, Baltimore.....L 8
May 31—Nick Kirsch, Washington, D. C...L 6
June 14—Howard Bennett, Baltimore KO by 5
In U. S. Army.

1944

July 17—Bee Bee Washington, Washington, D. C.....L 6
Sept. 6—Billy Fox, Philadelphia....KO by 2

1945

Feb. 26—Bobby Barrett, Baltimore....KO 1
Mar. 15—Georgie Williams, Harrisberg..L 8
Apr. 30—Speedy Cannon, San Jose.....D 6
June 26—Sheik Rangel, Fresno.....L 10
May 15—Speedy Cannon, San Jose.....L 8
July 31—Sheik Rangel, Fresno.....L 10
Sept. 11—Sheik Rangel, Fresno.....L 10
Oct. 29—Peter Wheatstraw, Ocean Pk..KO 3
Nov. 23—Tommy Egan, San Francisco...L 10

1946

Feb. 18—Berry Wright, Ocean Park.....W 10
Feb. 26—Don Lee, Fresno.....L 10
Apr. 26—Ray Rovelli, Hollywood.....W 10

1947

Mar. 25—Mike Rubi, Ocean Park.....W 10
June 19—Rufus Lewis Vallejo.....KO 3
Aug. 8—Leo Martinez, San Francisco..KO 1
Aug. 15—Emil Barao, San Francisco....KO 2
Sept. 5—Benny Walker, San Francisco..D 6
Sept. 18—Oscar Smith, Vallejo.....KO 3
Sept. 25—Benny Walker, Vallejo.....L 8
Oct. 22—Rough House Oliver, Oakland.KO 4

JOE LUCIGNANO

Jersey City, N. J. Welterweight

1945

Nov. 20—Al Franklin, New York.....KO 2
Dec. 4—Miguel Arroya, New York....KO 2
Dec. 8—Charley Howard, New York....W 4
Dec. 18—Jimmy Stokes, New York.....W 6
Dec. 22—Johnny Mara, New York.....W 6

1946

Jan. 21—Charley Howard, N. Y. C.....W 6
Feb. 8—Nick Restano, N. Y. C.....KO 1
Feb. 11—Guillermo Rizco, N. Y. C.....W 4
Mar. 11—Lionel Johnson, N. Y. C.....KO 3
Mar. 29—Jackie Connor, N. Y. C.....KO 3
Apr. 2—Pat Gill, Jersey City.....KO 1
Apr. 16—Pat Murray, Jersey City.....W 10
Apr. 30—Al Franklin, Jersey City.....KO 5
May 14—Pat Murray, Jersey City.....W 8
May 28—Juan Lausell, Jersey City.....W 8
June 18—Enrico Rodea, Jersey City.....KO 4
June 25—Joe Relich, Union City.....KO 1
July 9—Ruby Garcia, Union City.....W 8
Nov. 6—Auriello Vasques, Jersey City..W 8
Nov. 19—Vic Moreno, Jersey City.....W 10
Dec. 10—Vic Pignataro, Jersey City ....W 8

1947

Jan. 7—Patsy Brandino, Jersey City....L 10
Feb. 17—Willie Odom, N. Y. C.....W 8
Mar. 25—Mike DeCosmo, Elizabeth.....L 10
Apr. 15—Willard Hogan, White Plains....L 8
July 1—Bobby Plant, Elizabeth.....L 8
Oct. 14—Pat Murray, Jersey City.....W 10
Oct. 28—Harold Alle, Jersey City.....W 8
Nov. 22—Ruby Kessler, Jersey City.....L 10

JOE LUIS

Pacific Coast, Featherweight

1947

Feb. 21—Cecil Schoonmaker, San Diego KO by 3
Sept. 1—Ozzie Biggie, Ocean Park.....L 4
Sept. 8—Ozzie Biggie, Ocean Park.....W 4
Sept. 16—Ozzie Biggie, Los Angeles.....D 4
Sept. 23—Ozzie Biggie, Los Angeles.....W 4
Sept. 26—Butch Maxwell, Los Angeles....D 3
Oct. 17—Sidney Hitchins, Hollywood....L 4
Nov. 5—Roosevelt Bonner, Ocean Park..L 4
Nov. 17—Rocky Haro, Ocean Park.....L 4
Nov. 24—Ramon Alva, Ocean Park.....L 4
Nov. 28—Ray Sandoval, Hollywood.....L 4
Dec. 2—Roosevelt Bonner, Los Angeles D 4
Dec. 9—Pee Wee Swingler, San Jose...L 6
Dec. 26—Butch Maxwell, Los Angeles.....L 4

JOE LUCAS

Jamaica, N. Y., Featherweight

1947

Feb. 19—Percy Idlett, Jamaica.....KO 3
Mar. 5—Tito Vega, Jamaica.....KO 2
Mar. 12—Charlie Titone, Jamaica.....W 6
Mar. 19—Frank Pondillo, Jamaica.....KO 4
Apr. 15—Paul Ducham, Queens.....W 6
Apr. 23—Ralph LaSalle, Jamaica.....KO 2
Apr. 29—Jose Garcia, Queens.....W 6
May 7—Ralph LaSalle, Jamaica.....W 6
May 13—Ralph LaSalle, Jamaica.....W 6
July 9—Orlando Fernandez, Jamaica...D 6
July 23—Jesus Rodriguez, Jamaica.....KO 2
Aug. 6—Raul Roque, Jamaica.....W 6
Aug. 27—Orlando Fernandez, Jamaica...L 6
Oct. 17—Ralph LaSalle, N. Y. C.....KO 6
Oct. 21—George Wright, N. Y. C.....D 6
Oct. 29—Kenny McLain, Jamaica.....W 6
Nov. 12—Bobby Fuentes, Jamaica.....KO 6
Nov. 26—Jimmy Williams, Jamaica.....KO 2
Dec. 3—Charlie Titone, Jamaica.....D 8

LEONARD LUKES

New York Welterweight

1947

Feb. 4—Art McKenzie, Brooklyn...KO by 3
Apr. 2—Kenny Hilton, Jamaica.....W 4
Apr. 29—Charley Finley, Brooklyn.....W 4
June 3—George Baltieri, N. Y. C.....KO 4
Sept. 2—Ray Jackson, N. Y. C.....W 6
Nov. 5—Art McCloud, Jamaica.....KO 2

MARIO LUNA

Los Angeles, Cal., Mexican Lightweight

1946

Jan. 22—Johnny Chavez, Los Angeles..KO 3
Feb. 11—Flash Gordon, Ocean Park.....L 4
Feb. 19—Sammy Anders, Los Angeles.....L 4
Mar. 8—Dixie Fleming, Hollywood.KO by 4
Sept. 28—Al Gonzales, Los Angeles.....W 4
Oct. 28—Al Gonzales, Ocean Park.....L 4

1947

Feb. 17—Johnny Verdusco, Ocean Park.KO 2
Feb. 18—Harry Cole, Los Angeles.....W 4
Feb. 25—Al Sandoval, Los Angeles.....W 4
Mar. 17—Lou Filippo, Ocean Park.....L 4
Mar. 25—Al Gonzales, Los Angeles.....D 4
Apr. 15—Ray Louis, Los Angeles.....L 4
May 27—Bolton Ford, Los Angeles..KO by 2

SAL LUPO

Boston, Mass., Middleweight

1945

July 20—Ernie Guisti, Newport.....KO by 1
Oct. 18—Billy Nappier, Worcester..KO by 5
Oct. 22—Bobby Hicks, Fitchburg...KO by 6
Oct. 23—Bob Haley, Salem.....KO by 3

Oct. 24—Ray Harmon, Southbridge_KO by 3
Nov. 16—Roland Gomes, Worcester_____KO 3
Nov. 19—Johnny Parker, Holyoke__KO by 3
Dec. 10—Jimmy Mooney, Fitchburg_KO by 2
Dec. 11—Billy Nappier, Boston_____KO by 3

1946

Jan. 28—Joe Conrad, Troy_____W 4
Feb. 12—Pat Monahan, Manchester_KO by 4
Sept. 26—Eddie Letourneau, Portl___KO by 3
Nov. 8—Tony Aranjo, Worcester___KO by 2
Nov. 27—Johnny Steele, Manchester KO by 4

1947

Jan. 6—George Gardner, Manch____KO by 4
Feb. 13—John Botty, Fall River____KO by 3
Mar. 6—Old Man Lefty, Fall River__KO by 1

JOHNNY LUZ (LUZE)

New Bedford, Mass., Middleweight

1943

Dec. 30—Jimmy Synott, Fall River_____W 8

1944

Jan. 6—Jim Robinson, Fall River___KO by 2
Jan. 11—Jimmy Synnott, New Bedford__W 8
Jan. 18—Tony Bouveia, New Bedford____L 6
Jan. 31—Johnny Coe, Lynn_____W 6
Feb. 4—Tony Gouvia, Worcester_____D 6
Feb. 8—Jimmy Synnott, New Bedford__W 6
Feb. 22—Tony Gouveia, New Bedford___W 6
Mar. 3—Young Scott, Worcester_____W 6
Mar. 27—Al Bryan, Lynn_____L 6
Apr. 11—Babe Synnott, New Bedford____W 6
Apr. 17—George McKinney, Lynn_____W 8
Apr. 28—Ernie Forte, Worcester_____L 8

1946

Aug. 15—Young Diaz, Fall River_____KO 3
Aug. 29—Jim Pettie, Fall River_____KO 5
Sept. 26—Jim Pettie, Woonsocket_____W 8
Oct. 10—Ike Stevenson, Fall River_____L 6
Oct. 21—Bill Daly, Boston_____L 6
Nov. 7—Gene Robichaud, Fall River____L 6

1947

Mar. 7—Matty Robinson, Worcester____KO 6
Mar. 19—Billy Counts, Providence_____W 6
Mar. 26—Billy Counts, Providence_____W 6
Apr. 16—Ike Stevenson, Providence_____W 6
Apr. 30—Frankie Ross, Providence_____L 6
May 7—Charlie Lagore, Providence_____L 6
May 28—Billy Counts, Providence_____W 6
June 11—Joe Girard, Providence_____L 6
July 29—Al Barboza, New Bedford_____W 6
Aug. 19—Bill Paul, New Bedford_____W 6
Aug. 27—Jackie Collins, Providence____KO 1
Sept. 3—Bill Paul, New Bedford_____W 6
Sept. 10—Young Corbett, Providence____KO 3
Oct. 2—Bill Daley, Fall River_____L 6
Oct. 30—Billy Counts, Fall River_____W 6
Nov. 3—Mike Saad, Boston_____W 6
Nov. 10—Willie Griffin, Holyoke_____KO 2
Dec. 8—Leo O'Gara, Providence __KO by 3

JIMMY LYNCH

Worcester, Mass., Lightweight

1947

May 1—Jim Reedy, Worcester_____W 4
June 6—Frank Kelly, Worcester_____KO 1
July 25—Al Halli, Worcester_____L 4
July 28—Billy Carrans, Springfield_____W 4
Sept. 5—Roland Mason, Worcester_____KO 2
Sept. 15—Art Garcia, Holyoke_____W 5
Sept. 26—Jim Reedy, Worcester_____L 6
Oct. 3—Red Mills, Worcester_____KO 2
Oct. 31—Jay Perry, Worcester_____D 4
Dec. 12—Jay Perry, Worcester_____W 6
Dec. 29—Art Perry, Holyoke_____W 6

LARRY LYNN

Florida Welterweight

1946

Jan. 24—Vic Feeny, Tampa_____L 6
Jan. 29—Pete Noriega, Tampa_____D 6
Feb. 26—Marcel Fournier, Tampa_____W 8
Apr. 15—Chuck Sumara, Tampa_____KO 3
Apr. 29—Billy Moore, Miami_____L 8
May 6—Jack Patton, Miami_____KO by 4
June 12—Ralph Hughes, Tampa_____KO by 4
(Cut eye)
June 25—Joey Mandell, Tampa_____L 6
Sept. 26—John North, Tampa_____KO by 3
Sept. 30—Sid Rochester, Savannah_____W 6
Nov. 25—Elmer Smith, Savannah ___KO by 3

1947

Mar. 3—Terry Lee, Sarasota_____L 10
Mar. 13—Terry Lee, Tampa_____KO by 6
May 7—Buster Baker, Miami_____KO by 5
July 8—Pete Norriega, Tampa_____L 4
Aug. 15—Sonny Hope, Tampa_____L 6
Oct. 22—Angel Chavez, Miami_____KO by 4
Nov. 3—Billy Kinard, Orlando_____KO by 3

ART LYONS

Westerly, R. I., Middleweight

1947

Mar. 26—Jack Kelly, Providence____KO by 2
May 7—Chet McDonough, Providence__W 4
May 28—Gerald Blanchard, Providence_KO 2
June 11—Chet McDonough, Providence_KO 1
Aug. 25—Freddie Pratt, Providence_____L 4
Sept. 24—Emil Evans, Providence____KO by 2

JACKIE LYONS

Oklahoma City, Okla., Light-heavyweight

1942

Sept. 18—Billy Conklin, Waterbury_____W 5
Sept. 28—Young Eatman, Bridgeport_____W 6
Oct. 8—Wilfie Shanks, New Haven_____KO 2
Oct. 13—Charley McPierson, N. Y. C.____W 6
Oct. 20—Young Eatman, Bridgeport_____W 6
Oct. 27—Harry Serio, N. Y. C._____L 6
In U. S. Army.

1946

Jan. 14—Joe Popeski, New Haven__KO by 6
Feb. 22—Jim Marshall, Wichita_____W 8
Apr. 10—Tommy Lenoir, Okla. City____KO 2
Apr. 24—Al Velez, Wichita_____KO by —
May 21—Earl Peterson, Oklahoma City__W 6
May 29—Al Velez, Wichita_____KO by 4
June 12—Al Sheridan, Wichita_____W 6
July 16—Dick Smith, Oklahoma City____L 8
July 24—Francis Levier, Tulsa_____KO 4
Aug. 8—Jimmy Johnston, Pittsburgh___W 6
Aug. 12—Ralph Freedman, Pittsburgh___W 6
Aug. 26—Speedy Williams, Pittsburgh___L 6
Sept. 16—Ralph Freedman, Pittsburgh___L 8
Sept. 30—Ralph Freedman, Cumberland_L 10
Nov. 4—Sam Maltempo, New Haven____W 6
Nov. 12—George Clark, Pittsburgh_____W 6
Dec. 12—Danny Buttrum, Pittsburgh_____D 8

1947

Feb. 24—Bert Dowdell, Cleveland___KO by 3
Mar. 10—Lou Ogletree, Cleveland_____KO 3
Mar. 14—Mike Sopko, Chicago_____W 4
Mar. 26—Bobby Dare, Buffalo_____W 6
Apr. 14—Ted Nicholds, Pittsburgh_____W 6
June 18—Jimmy Roberts, Buffalo_____L 6
July 31—Bobby Dare, Jamestown,
N. Y. _____KO by 3
Dec. 16—Sanders Cox, Miami_____KO 10

JIMMY LYONS

Springfield, Ohio, Middleweight

1947

May 8—Mutt Schartz, Lancaster_____D 8
Apr. 30—Bushy Foster, Dayton_____D 6
Aug. 4—Soldier Williams, Columbus___KO 1
Nov. 18—Ted Bussey, Detroit_____L 6

BERT LYTELL

(Chocolate Kid)

Fresno, California, Negro Middleweight

1944

July 17—Art Towne, Newark_____L 6
July 24—Joe Curcio, Newark_____W 6
July 31—Lew Perez, Newark_____KO 4
Aug. 4—Verne Patterson, Worcester___KO 5
Aug. 18—Bob Wade, Worcester_____W 10
Sept. 1—Bob Wade, Worcester_____W 10
Sept. 15—Coolidge Miller, Worcester_____D 10
Sept. 29—Coolidge Miller, Worcester_____W 10
Oct. 16—Rudy Gilscombe, Newark_____W 8
Oct. 30—Georgie Brown, Newark_____W 8
Nov. 3—Berlie Lanier, Worcester_____D 10
Nov. 13—Ossie Stewart, Philadelphia____W 8

Nov. 17—Johnny Finazzo, Worcester.....L 10
Dec. 11—Johnny Brown, Newark.....KO 8

1945

Jan. 4—Henry Chemel, Boston.....L 10
Jan. 6—Henry Jordan, New York.....KO 4
Jan. 12—Van McNutt, Boston.....W 10
Feb. 5—Henry Chemel, Boston.....L 10
Feb. 19—Coolidge Miller, Providence....W 10
Feb. 26—Charley Jones, Providence....WD 9
(Referee ruled Jones not trying)
Mar. 1—Johnny Finazzo, Boston.....W 10
Apr. 4—Jimmy Hayden, Webster.....KO 3
Apr. 12—Johnny Ryan, Boston.....KO 3
Apr. 19—Cannonball Joe Reddick, Prov..W 10
Apr. 27—Jacob La Motta, Boston .....L 10
May 21—Mayhew Smith, Holyoke.....KO 4
May 28—Lige Drew, Holyoke.....W 10
June 8—Walter Woods, Boston.....L 10
June 25—Joe Reddick, Newark.....W 10
July 2—Mad Anthony Jones, New Orl...W 10
July 9—Deacon Nathan Logan, N. Orl..KO 10
Aug. 6—Ellis Stewart, Baltimore.....KO 9
Aug. 17—Holman Williams, New Orleans.D 10
Aug. 31—Holman Williams, New Orleans.L 12
Sept. 24—Mario Ocho, Holyoke.....W 10
Oct. 1—Aaron Wade, Baltimore.....L 10

1946

Jan. 7—Douglas Rhone, Holyoke.....KO 3
Jan. 21—Cyril Gittens, New Britain...KO 2
Feb. 4—Walter Woods, Providence.....L 10
Mar. 25—Cocoa Kid, Holyoke.....W 10
Apr. 2—Johnny Lawer, Youngstown...W 10
Apr. 5—Jackie Cooper, New Orleans...D 10
Apr. 15—Holman Williams, Holyoke....W 10
June 28—Roy Miller, Kansas City.....W 10
July 30—Cocoa Kid, San Juan.....W 10
Aug. 5—Charley Burley, Pittsburgh....L 10
Aug. 30—Saint Paul, Pittsfield.....W 10
Sept. 2—Johnny Deacon Brown, Baltimore .....KO by 2
Oct. 17—Johnny Eagle, Pittsfield.....W 10
Oct. 28—Johnny Taylor, Holyoke.....KO 3
Nov. 8—Johnny Deacon Brown, Balt....W 8

1947

Jan. 13—Henry Hall, Holyoke.....W 10
Jan. 21—George Smith, Scranton.....KO 3
Feb. 17—Charlie Burley, Baltimore.....W 10
Mar. 3—Anthony Jones, Boston.....KO 9
Mar. 18—Eddie O'Neill, Detroit.....W 10
Apr. 7—Sam Baroudi, N. Y. C.....W 10
Apr. 21—Jota Jota Fernandez, Boston..KO 6
May 18—Cocoa Kid, New Orleans.....KO
June 22—Bobby Lakin, Pittsfield.....KO 5
July 4—Holman Williams, New Orleans.W 12
July 14—Archie Moore, Baltimore.....L 10
Nov. 25—Major Jones, Kansas City.....W 10

MICHAEL (ACE) LYTELL

Detroit, Mich., Negro Middleweight

1946

Feb. 15—Pete Mead, Detroit.....KO by 3
Apr. 1—Herschell Joiner, Huntgton.KO by 4
Apr. 8—Phil Schartz, Wheeling....KO by 6
June 18—Herbert Lane, Houston.....D 4
Aug. 6—Joe Robinson, Austin.....W 4
Sept. 12—Louis Mosley, Houston.....W 8
Sept. 17—Harold Moore, Houston.....L 6
Sept. 26—Harold Moore, Houston.....L 4
Oct. 29—Lucky Dugan, Houston.....KO 4

1947

Feb. 10—Willie Tatum, Ocean Park.....W 4
Mar. 17—Eddie Seale, Ocean Park.....L 4
Feb. 24—Joe Alfred, Ocean Park....KO by 3
Apr. 14—Joe Alfred, Ocean Park.....L 4
Apr. 25—Rudy Davila, Hollywood..KO by 3
May 19—Rudy Davila, San Diego....KO by 4
May 27—J. T. Ross, San Jose.....KO by 2

JIMMY McALLISTER

Baltimore, Md., Featherweight. Nationality, Negro-American. Height, 5 feet, 4 inches.

1943

Jan. 7—Frankie McGrane, Phila.....KO 2
Jan. 11—Roscoe Perry, Wash., D. C.....W 6
Jan. 22—Jiggs Donahue, Philadelphia..L 8
Feb. 1—Chico Morales, Baltimore..KO by 5
Feb. 4—Ernie Petrone, Philadelphia...W 6
Feb. 18—Pedro Hernandez, Philadelphia.L 8
Mar. 16—Frankie Carto, Phila.....KO by 6
Mar. 29—Maxie Starr, Baltimore.....W 6
Apr. 9—Willie Mack, Wash., D. C.....KO 1
Apr. 19—Mario Morales, Baltimore.....W 8
Apr. 26—Willie Beltram, Newark.....L 6
Apr. 29—Pedro Firpo, Philadelphia.....L 8
May 17—Billy Morris, Baltimore.....W 6
June 28—Collier Oswalt, Baltimore....KO 5
Aug. 13—Baby Gonzales, Hollywood.....W 6
Oct. 8—Baby Gonzales, San Diego.....W 10
Oct. 27—Ernie Carter, Hollywood.....W 6
Dec. 8—Eddie Hudson, Oakland.....KO 6

1944

In U. S. Army

Jan. 19—Grover Frazer, Oakland.....KO 4
Feb. 2—Billy Hale, Oakland.....KO 7
Mar. 1—John Thomas, Oakland.....L 10
Nov. 30—Julian Malavez, Baltimore....KO 7
Dec. 14—Tommy King, Baltimore.....KO 3

1945

Jan. 25—Angel Aviles, Baltimore.....W 10
Mar. 16—Mario Colon, New York.....W 6
Apr. 13—Charley Cabey Lewis, Balt.....W 10
June 1—Georgie Cooper, Baltimore.....W 10
June 8—Victor Flores, New York.....W 6
July 12—Georgie Cooper, Camden.....W 10
July 20—Eddie Giosa, Camden.....L 8
Sept. 3—Eddie Giosa, Baltimore.....W 10
Sept. 17—Baby Al Brown, New York....W 6
Sept. 27—Santa Bucca, Philadelphia.KO by 5
Dec. 13—Willie Pep, Baltimore.....D 10

1946

Jan. 3—Ritchie Myershiro, Baltimore.KO 4
Jan. 31—George Hansford, Baltimore...W 10
Feb. 21—Vince Dell'Orto, Baltimore.....W 10
Mar. 1—Willie Pep, N. Y. C.....KO by 2
Apr. 12—Filberto Osario, Baltimore.....W 10
Apr. 26—Filberto Osario, Baltimore.....D 10
June 3—Phil Terranova, St. Louis..KO by 4
July 20—Miguel Acevedo, Havana.....L 10
Sept. 25—Johnny Johnson, Utica.....KO 6
Oct. 25—Allie Wolf, Asbury Park.....KO 3
Nov. 11—Biff Jones, Washington.....L 10
Nov. 22—Filberto Osario, Baltimore.....W 8
Dec. 13—Biff Jones, Baltimore .....W 8

1947

Jan. 10—George Sanchez, Baltimore....KO 5
Mar. 1—Baby Gonzales, Mexico City....L 10
Mar. 28—Joey Kushner, Baltimore.....KO 6
May 2—Walter Gabey Lewis, Baltimore.W 10
July 11—Gabriel Rios, Baltimore.....KO 4
Aug. 5—Miguel Acevedo, Hartford.....L 10
Sept. 3—Ermino Bonetti, Hartford.....W 10
Sept. 16—Charley Riley, Hartford.....L 10
Oct. 20—Charley Riley, St. Louis.....L 10
Nov. 24—Charley Riley, St. Louis.....L 12
Dec. 17—Willie Roache, Baltimore.....W 8

DENNIS McCABE

(James Stevens)

Born Feb. 17, 1929, Bronx, N. Y. C. Height, 6 ft. 1 in. Irish Swedish-American Welterweight.

Professional Record

1945

July 9—James Thurman, Stamford.....L 4
Sept. 7—Johnny Alford, Long Branch...W 4
Sept. 18—Johnny Mazza, Jersey City.....W 4
Oct. 2—Johnny Alford, Jersey City....W 4
Oct. 16—Joe Marmo, Jersey City.....W 4
Oct. 30—Joe Marmo, Jersey City.....W 4
Nov. 5—George Holmes, Stamford....KO 2
Nov. 19—Gene Daugherty, Stamford...KO 1

1946

Jan. 28—Danny Ruggiero, Stamford ...W 4
Feb. 11—Murray Downs, Stamford ....KO 1
Feb. 25—Johnny Rowe, Stamford.....KO 1
Mar. 11—Joe Sawyer, New Britain ...KO 1
Mar. 18—Joe Sawyer, New Birtain ....KO 1
Apr. 1—Ralph Mack, New Britain ...KO 1
Apr. 8—Morris Elliott, Stamford .....W 6
Apr. 15—Lou Suliveres, New Britain ..KO 3
Apr. 29—Ellsworth Simley, New Britain KO 4
May 13—Johnny Pitts, New Britain ....KO 1
June 24—Jimmy Green, Mitchel Field ..W 6
July 2—Eddie White, Elizabeth .....W 6
Aug. 27—George Greytak, South Norwalk .....KO by 6
Sept. 3—Billy Marcus, South Norwalk W 6
Sept. 19—Phil Burton, Bridgeport .....D 6
Sept. 26—Lou Jones, Stamford .....KO 2

Oct. 18—Earl Red Caddick, Danbury ..W 6
Oct. 21—Honeyboy Villa, New Britain W 6
Nov. 1—Lou Daniels, Danbury .....W 6
Nov. 12—Roland Horne, Elizabeth .....W 6

1947

Jan. 17—Roland Norman, Asbury Prk KO 1
Feb. 14—Teddy Wilson, Asbury Pk. ...KO 1
Apr. 1—Pat Murray, Bronx Park Arena, N. Y. .....W 6
(Gerard Munzinger)
July 21—Danny Ruggiero, Croke Park, N. Y. .....Disq. 3
Aug. 15—Entered U. S. Air Corps
Sept. 26—Harry Preston, Lackland Air Base, San Antonio .....Exh 4

PAT McCAFFERTY

St. Louis, Mo., Light-heavyweight

1946

May 7—Joe Feathers, Los Angeles....KO 1
Aug. 6—Cecil McClellan, Memphis...KO 3
Aug. 20—Joe Musick, Tulsa.....W 4
Sept. 3—King Cole, Memphis.....KO 3
Sept. 24—Lloyd Barnett, Memphis.....KO 1
Oct. 8—Cecil McClellan, Memphis....KO 3
Oct. 29—Charley Jerome, Memphis.....W 8
Nov. 19—Tony Rayes, Kansas City.....KO 7

1947

Jan. 16—John Gully, Topeka .....W 6
Feb. 18—Jack Blackwolf, Memphis ....KO 2
Mar. 4—Acie Dearing, Topeka .....KO 1
Mar. 26—Deacon Logan, Wichita ..KO by 4
Apr. 2—Walter Johnson Oklahoma City .....KO 6
Apr. 21—Jerry Brown, Ocean Park .....L 4
Apr. 28—Jerry Brown, Ocean Park ..KO 2
May 16—Eddie LaMarr, Topeka .....W 10
June 12—Larry Watson, Kansas City ...KO 2
June 17—Jimmy Webb, Houston .....KO 5
July 8—Pancho Medrano, Topeka .....W 8
July 17—Deacon Logan, Topeka ...KO by 4
Aug. 28—Bob Johnson, Topeka.....KO 4
Sept. 4—Darby Dan, Topeka .....KO 2
Sept. 17—Bob Johnson, Wichita .....KO 1
Sept. 18—John Gully, Topeka .....KO 3
Oct. 2—Jimmy Bull, Topeka .....KO by 2
Oct. 8—Doug Smith, Wichita .....KO 1
Oct. 16—Bobby Erwin, Topeka .....KO 2
Nov. 10—Santos Quinteras, Omaha .....KO 1
Nov. 21—Johnny Crane, Topeka .....KO 4
Dec. 4—Joey Hatfield, Topeka.....W 8
Dec. 10—Bob Montoya, Wichita.....KO 2

LONNIE McCARTHY

New York Light Heavyweight

1947

Jan. 20—Johnny DeNero, Rochester KO by 5
Apr. 25—Ben Benware, New London ...W 6
Apr. 30—Tony DeMicco, Wilkes-Barre .....KO by 3
Sept. 16—Vern Mitchell, Buffalo ....KO by 2
Nov. 11—Rollin LaStarza, N. Y. .....L 6

HAL McCASKELL

Savannah, Ga., Welterweight

1947

—Al Young, Savannah .....W 6
—Bob Wingate, Savannah .....W 8
—Adrain Padgett, Savannah ....W 8
—Joe Nadeau, Savannah .....W 6
—Red Cone, Savannah .....KO 5
—Freddie Masters, Savannah ..KO 5
May 9—Jack Lisle, Savannah .....L 6
—Tom Kilpatrick, Savannah ....L 10
May 16—Tom Kilpatrick, Savannah .....W 6
Dec. 29—Billy Hill, Savannah.....W 6

JIMMY McCLELLAN

Toledo, Ohio, Negro Featherweight

1946

Jan. 15—Joey Kushner, Buffalo....KO by 1
Feb. 6—Eddie Simmons, Toledo .....W 5
Feb. 18—Pat Brady, Toledo .....W 5
Mar. 13—Al Ellis, Toledo .....W 6
May 2—Luther Burgess, Toledo.....D 6
May 22—Frankie Gerrard, Toledo.....W 8
June 10—Lou Alter, Toledo.....W 10
Oct. —Eduardo Serratos, Toledo.....W 10
Dec. —Eduardo Serratos, Detroit .....W 10
Dec. 28—Kid Owens, Toledo .....KO 1

1947

Jan. 7—Lee Bohles, Toledo .....L 10
Jan. 21—Eduardo Serratos, Toledo .....W 10
Feb. 17—George Adams, Flint .....W 6
May 19—Billy Lima, Boston .....KO 7
June 3—Archie Goodbee, No. Adams KO 1
June 11—Frankie Carson, Providence ...W 8
July 14—Walter Cabey Lewis, Chelsea W 10
Aug. 11—Petey Virgin, Springfield.....L 10
Sept. 2—Jackie Nichols, Toledo .....W 10

BERNARD "ACE" McCLOSKEY

Nova Scotia, Canada, Middleweight

1946

Feb. 19—Johnny King, N. Y. C.....W 6
Mar. 15—John Harvey, N. Y. C.....W 4
Apr. 2—DeWitt Dean, Elizabeth...KO by 4
Apr. 5—Baudelio Valencia, N. Y. C...KO 3
Apr. 16—Lew Perez, N. Y. C.....W 6
May 2—Nate Smith, Newark.....KO 4
May 24—Joe Pyle, Glace Bay.....KO by 2
June 11—Jean Ouiment, Halifax.....W 6
Aug. 5—Red McPherson, N. Glasgow.KO 4
Sept. 2—Maurice Cloutier, N. Glasgow.KO 3
Oct. 14—Kid Connoyer, P. E. I.....W 10
Dec. 6—Buddy Brown, Halifax .....W 10

1947

Jan. 17—Billy Henderson, Worcester ...D 10
Feb. 7—Eddie Soares, Worcester ..KO by 2
Apr. 1—Pat Davis, Nova Scotia .....KO 4
—Len Wadsworth, Prince-Edward-Isle .....LF 8
Nov. 12—Al Michaurd, Darmouth, N. S. KO 5

BILL McCLURE

Minneapolis, Minn., Negro Heavyweight

1945

Oct. 1—Dave Patterson, St. Paul.....KO 1
Oct. 26—Johnny Hubbard, Minnea..KO by 2
Dec. 13—Jack Humphrey, Minneapolis.KO 2

1946

Jan. 31—Tiny Lee, Minneapolis....KO by 2
Mar. 11—Tex Boddie, Omaha.....KO by 4
Apr. 12—Horace Thompson, San Fran..KO 3
Apr. 16—Frisco James, Los Angeles.....L 4
Apr. 23—Freddie Bashore, Los Angeles..L 4
May 21—Johnny Ebarb, Los Angeles....W 6
May 28—Austin O'Jibway, Los Angeles.KO 1
June 25—Frisco James, Los Angeles.....L 6
Aug. 6—Jack Glover, Los Angeles....KO 4
Aug. 23—Tommy Gunns, San Diego....KO 4
Sept. 10—Hardy Williams, Los Angeles.KO 3
Oct. 1—Jesse Hall, Los Angeles.....D 4
Oct. 15—Jack Glover, Los Angeles....KO 2
Oct. 25—Ray Stevens, San Fran.....KO by 2
Nov. 5—Jesse Hall, Los Angeles.....D 4
Nov. 26—Baldy Duke, Los Angeles ....KO 1
Dec. 10—Charley Riggs, Los Angeles...KO 3

1947

Jan. 7—Eddie Reed, Fresno .....W 8
Jan. 28—Ralph Hooker, Los Angeles ..KO 4
Feb. 4—Ralph Hooker, Los Angeles KO by 1
Feb. 18—Nolan Sharp, Los Angeles KO by 1
Apr. 7—Freddy Beshore, Ocean Park KO 1
Apr. 29—Pat Valentino, San Jose ..KO by 7
June 3—Pat Valentino, San Jose ...KO by 9
July 14—Mose Brown, Cincinnati .....W 6
July 29—Ralph Hooker, Los Angeles ....L 6

BENNY McCOMBS

Flint, Michigan Light Heavyweight

1944

May 10—Tommy Jordan, Flint.....W 6
June 9—Alvin Buczik, Flint.....KO 2
July 14—Harold Reiss, Detroit.....KO 1
Aug. 9—Jackie Carpenter, Erie.....KO 3
Aug. 18—Bobby Giles, Erie.....KO by 3
Aug. 24—Bobby Giles, Erie.....W 10
Sept. 7—Johnny Lawer, Erie.....KO 6
Sept. 13—Johnny Finnazzo, Erie.....KO 1

1945

Jan. 15—Billy Adams, Detroit.....KO 3
Mar. 19—Cleve Bailey, Buffalo.....KO 1
Apr. 9—Ross Strickland, Pittsburgh....W 6
Apr. 16—Johnny Clark, Buffalo.....KO by 2

Apr. 23—Tee Hubert, Pittsburgh.....W 6
May 11—Tee Hubert, Erie, Pa.....L 8
May 15—Gene Simmons, Pittsburgh....KO 5
June 7—Oscar Boyd, Erie, Pa.....KO by 8
Dec. 26—Bob Satterfield, Chicago...KO by 2

1946

Jan. 14—Collins Brown, Chicago.....KO 1
Feb. 4—Leroy Scales, Chicago.....KO 2
Oct. 18—Charlie McPherson, Bpt...KO by 6
Dec. 6—Dave Clark, Chicago .....KO by 3

1947

Jan. 10—Eddie Green, Flint .....KO 1
Mar. 14—Pete Hammond, Flint.....KO 1
July 22—Al Johnson, Toledo .....L 8
Oct. 30—U. S. Johnson, Flint.....KO 5
Dec. 15—Bob Amos, Flint.....W 10

ALLEN McCORVEY

Houston, Texas, Welterweight

1946

Jan. 28—Ben Montabano, New Orleans..L 6
Feb. 25—Sparkey Reynolds, New Orl...W 8
May 24—Lou Flyer, Dallas.....D 10
July 16—Kid Fillipino, Houston.....L 10
Nov. 26—Billy Colbert, Houston.....L 6

1947

Jan. 22—Bob Kelley, Houston .....KO 2
Feb. 13—Bill McDowell, Shreveport ....W 10
Feb. 18—Billy Rizzo, Houston .....KO 7
Feb. 25—Martin Archinga, Houston ...KO 4
Apr. 1—Sparky Reynolds, Houston ....W 10
Apr. 28—Ben Montabano, New Orleans W 10
May 8—Panchita Francisco, Shreveport .....KO 8
May 19—Levi Southall, Kansas City .....L 10
June 16—Cosby Linson, New Orleans ....L 10

BILLY McCOY

Freehold, Texas, Light Heavyweight

1946

July 2—Archie Van Sickle, Houston..KO 4
Aug. 13—Tommy Lenoir, Austin.....D 8
Aug. 23—Acie Dearing, Freeport...KO by 2
Sept. 26—Tommy Lenoir, Waco.....W 8
Oct. 29—Jack Pierce, Houston.....KO 6
Nov. 6—Melvin Shields, Galveston ....KO 3
Nov. 19—Murry Marvin, Houston.....L 6
Dec. 17—Marvin Liddell, Houston .....W 8

1947

Jan. 14—Tommy Charles, Houston .....D 6
Jan. 22—Buddy Shumway, Houston ....W 6
Feb. 18—Tiger Pelon, Houston .....W 10
Aug. 18—James Warrior, Ocean Park ....L 4
Sept. 2—Stu Mallon, Los Angeles .....D 4
Sept. 9—Fred Wermy, Los Angeles .....L 4
Sept. 15—Fred Wermy, Ocean Park .....L 4

JACKIE McCOY

(Warren Spaw)

Born, Oxnard, Calif., Oct. 4, 1923. Nationality, Irish-American. Featherweight.

1942

Jan. 2—Felix Pequit, Hollywood.....W 4
Jan. 9—Henry Espinoza, Hollywood....W 4
Jan. 30—Joe Calderon, Los Angeles...KO 2
Mar. 6—Jimmy Mah, Hollywood.....W 4
Mar. 13—Red Barker, Hollywood...KO by 2
Mar. 27—Bobby Nash, Hollywood.....KO 3
Sept. 17—Torpedo Reed, Hollywood.....W 4

In U. S. Navy.

1945

May 12—Joe Ellis, Manila.....KO 3
May 19—Tommy Sevilla, Manila.....D 4
Oct. 23—Tony Jackson, Los Angeles....KO 4

1946

Jan. 8—Alfredo Escobar, Los Angeles..W 4
Jan. 14—Tony Becerra, Ocean Park.....W 6
Jan. 16—Ciro Zurita, Long Beach.....W 4
Jan. 23—Ramero Lopez, Long Beach..KO 5
Jan. 29—Pee Wee Lewis, Los Angeles...W 4
Feb. 4—Luis Renteria, Ocean Park .....W 4
Feb. 20—Luis Renteria, Long Beach.....W 4
Feb. 26—Ruperto Garcia, Los Angeles...D 4
Mar. 6—Sal Sanchez, Long Beach.....W 4
Mar. 19—Ruperto Garcia, Los Angeles..W 4
Apr. 2—Sal Sanchez, Los Angeles.....W 4
Apr. 17—Ramiro Lopez, Long Beach.....W 6
Apr. 30—Fabela Chavez, Los Ang...KO by 2
May 15—Ramiro Lopez, Long Beach.....W 4
May 22—Bert White, Long Beach.....KO 9
June 11—Earl Maynard, Los Angeles...KO 5
June 21—Alfredo Escobar, Las Vegas....W 10
July 29—Dave Hernandez, Ocean Park .....KO by 1
Aug. 20—Speedy Cabanella, San Jose....D 10
Sept. 10—Speedy Cabanella, San Jose...W 10
Oct. 1—Roque Ojeda, San Jose.....KO 8
Dec. 3—Andy Vasquez, San Jose.....W 10

1947

Jan. 10—Kenji Nakasoni, Las Vegas ....W 10
Jan. 27—Ritchie Mendoza, Ocean Park L 10
Feb. 18—Ritchie Mendoza, San Jose ....D 10
May 27—Harold Dade, San Jose .....L 10

JIMMY McCRAWFORD

Cliffside Park, N. J., Light Heavyweight

1945

Apr. 17—Babe Oblenis, Jersey City KO by 3
Apr. 24—Babe Oblenis, Jersey City.....D 4
May 1—Chips Wynn, Jersey City.....D 4
May 15—Chips Wynn, Jersey City.....W 4
June 26—Charley Lomski, Union City.....L 4
July 6—Charley Lomski, Long Branch KO 5
July 23—Jimmy White, Newark.....L 4
Aug. 2—Jimmy Davis, Camden.....L 6
Aug. 14—Charley Lomski, Union City.....L 6
Aug. 27—Jimmy Davis, Newark.....D 6
Nov. 13—Bill Weinberg, Salem.....KO by 4
Dec. 19—Joe Matisi, Binghamton....KO by 4
Dec. 29—Pal Silvers, Brooklyn.....KO by 4

1946

Jan. 3—Frankie Poreda, N. Y. C...KO by 2
Jan. 16—Norman Hawes, New Brunsw'k..L 6
Jan. 14—Tony DeMicco, Troy.....L 4
Feb. 19—Joe Muscato, Buffalo.....KO by 3

1947

Feb. 26—John Landy, Jamaica .....KO by 2
Apr. 22—James Johnson, White Plains KO 3
Apr. 30—Ruben Jones, Jamaica .....KO 1
May 6—Billy Pappas, Elizabeth .....W 6
May 21—Jim Hooper, Jamaica .....L 6
June 9—Roy Taylor, Queens .....KO by 2
June 26—Jimmy Johnson, New York ....W 6
July 9—Bob Fowlks, Elizabeth .....KO 6
July 23—Jimmy Hooper, Brooklyn.....L 6
Aug. 12—Bob Isler, New York .....KO by 6

SHAMUS McCREA

(McCray)

Cleveland, O., Negro Welterweight

1945

Jan. 19—Jean Barriere, Worcester.....L 10
Jan. 20—Vinnie Vazzo, Providence.....W 6
Feb. 19—Billy Nappier, Providence.....W 6
Apr. 24—Teddy Guerrero, Ocean Park...W 4
May 1—Benny Black, Ocean Park.....W 4
May 4—Gil Gonzales, Hollywood.....W 4
May 11—Pancho Ramirez, Hollywood..KO 4
May 14—Elmer Lewis, Ocean Park.....L 4
June 1—Gil Gonzales, Hollywood.....W 4
June 4—Jess Humble, Ocean Park.....W 4
June 7—Ernie Carter, Pasadena.....D 6
June 11—Paul Lassiter, Ocean Park.....D 4
June 14—Benny Black, Pasadena.....D 4
June 18—Ernie Carter, Ocean Park.....W 4
June 26—Ernie Carter, Los Angeles....KO 3
June 28—Wilford Scott, Pasadena.....W 10
July 6—Lucio Beltran, San Diego..KO by 3
July 10—Teddy Guerrero, Los Angeles..W 4
July 12—Benny Black, Pasadena.....D 6
July 19—Bill Hayman, Pasadena.....W 6
July 23—Sonny Hill, Ocean Park.....W 4
July 30—Cal Moran, Ocean Park.....W 4
Aug. 17—Young Salvador, S. Diego....KO 3
Sept. 6—Tony Jackson, Pasadena.....KO 1
Sept. 6—Ted Jamison, Pasadena.....D 6
(Both in one night)
Sept. 13—Ted Jamison, Pasadena.....W 4
Sept. 21—Art Rojo, Los Angeles.....W 4
Oct. 1—Sonny Hill, Ocean Park.....L 4
Oct. 5—Paul Lassiter, Los Angeles.....W 4
Oct. 26—Willie Bowen, Hollywood.....D 4
Nov. 2—Wilford Scott, Hollywood.....L 4
Nov. 12—Richie Shinn, San Francisco....L 6
Nov. 28—Vern Bybee, Oakland.....KO by 7
Dec. 7—Willie Bowen, Hollywood.....L 4
Dec. 28—Nathaniel Huskey, S. Fran..KO by 6

1946

Jan. 28—Tony Boguski, Buffalo L 4
Feb. 13—Danny Saunders, Buffalo L 4
Feb. 18—Joe Polowitzer, Providence W 6
Feb. 25—Jimmy McLarnin, Providence KO 8
Mar. 13—Johnny Virgo, Binghamton KO 1
Apr. 8—Wayland Douglas, Providence L 8
July 29—Bob Pryor, Albany L 6
July 30—Chet Martin, Youngstown D 6
Sept. 25—Billy Moore, Binghamton L 8
Oct. 3—Al Highers, Syracuse L 8

1947

Feb. 7—Tom Sanders, Chicago KO 4
Feb. 14—Tommy Lewis, Chicago W 8
Feb. 28—Tommy Campbell, Chicago L 8
Mar. 19—Albert Adams, Kansas City L 6
Apr. 28—Bob Fowler, Chicago D 4
May 7—Billy Jones, Windsor, Ont. L 6
May 28—Al Highers, Utica D 8
June 9—Danny Robinson, Chicago KO by 1
July 3—Harry Hintlian, Utica W 8
Aug. 28—Billy Kearns, Meriden L 8
Sept. 8—Emil Evans, Springfield W 6
Sept. 12—Billy Kearns, Meriden W 8
Sept. 16—Xarey Mace, Hartford L 6
Sept. 24—Gene LeBlanc, Hartford KO 7
Sept. 28—Verne Roman, Springfield KO 7
Oct. 6—Billy Kearns, New Haven W 6
Oct. 13—Milton Lattimer, Holyoke W 8
Oct. 20—Danny Ruggerio, New Britain W 10
Oct. 23—Bobby Zollo, Worcester L 10
Nov. 20—Bobby Zollo, Worcester L 10
Nov. 24—Joey Peralta, New Britain KO 9
Dec. 15—Billy Kearns, New Britain W 10

HERMAN McCREA

Philadelphia, Pa., Middleweight

1947

May 1—Johnny Wells, Atlantic City W 4
May 7—Eddie Erickson, Philadelphia KO 2
Sept. 30—Roger Muriel, Trenton KO 2
Nov. 29—Primos Cutler, Philadelphia W 6
Dec. 16—Fredie Lott, Camden KO 3
Dec. 18—Don Ellis, Philadelphia W 6

CANDY McDANIELS

Louisiana Negro Welterweight

1945

Sept. 28—Baby Armstrong, New Orleans W 8
Oct. 5—Lenny Ceaser, New Orleans KO 6
Oct. 19—Ace Miller, New Orleans W 10
Nov. 7—Tiger Wills, Cincinnati W 10
Dec. 7—Herbert Williams, New Orl. KO 3
Dec. 14—Al Gomez, New Orleans L 10

1946

Jan. 13—Al Gomez, New Orleans KO by 5
Feb. 3—Jimmy Joyce, New Orleans W 10
Mar. 22—Pedro Firpo, New Orleans L 10
Mar. 29—Charley Davis, New Orleans W 10
Oct. 7—Chuck Lane, San Francisco KO 1
Oct. 18—Abel Lucero, San Francisco KO 1
Nov. 6—Gil Ramirez, Oakland KO 1
Nov. 27—John Thomas, Oakland L 10

1947

Mar. 21—Carl Olson, Honolulu L 10
Apr. 18—Flashy Sebastian, Honolulu W 10
Aug. 8—Ralph Burley, Waterbury L 8

DOUG McDONALD

Troy, N. Y., Lightweight

1946

Apr. 22—Jimmy Allen, Troy W 6
May 27—Allie Wolf, Troy L 6
Aug. 15—Rocky Sullivan, Albany W 6
Sept. 10—Freddy Polowitzer, North Adams KO by 1
Oct. 25—Joey Kushner, Syracuse KO by 3
Nov. 7—Joey Kushner, Johnstown KO by 6

1947

May 12—Pete Boulais, Holyoke W 6
May 19—Archie Goodbee, Holyoke KO by 6
May 30—Jim Mazzie, Syracuse KO 1
June 2—Eddie Reardon, Holyoke KO 3

CHET McDONOUGH

Boston, Mass., Middleweight

1947

May 7—Art Lyons, Providence L 4
June 11—Art Lyons, Providence KO by 1
July 18—Joe Girard, Worcester KO by 2
Sept. 12—Lou Manni, Boston KO by 3
Sept. 18—Joe Girard, Worcester KO by 2
Oct. 6—Guy DeRoy, Providence L 4

JIMMY McDONOUGH

Brooklyn, N. Y., Middleweight

1945

Oct. 6—Jack Moore, New York KO 1
Oct. 13—Jimmy King, New York W 6
Oct. 30—Julie Cross, New York KO 3
Nov. 5—Benny Davis, New York W 6
Nov. 12—Ralph Dougherty, New York W 6
Dec. 1—Freddie Graham, New York KO 6
Dec. 7—Ralph Dougherty, New York W 6

1946

Jan. 19—Al Franklin, Brooklyn KO 1
Jan. 28—Patsy Gall, Scranton L 10
Feb. 15—Tut Tabor, N. Y. C. W 6
Feb. 25—Freddie Graham, Scranton W 8
Mar. 16—Rudy Campa, Brooklyn W 8
Apr. 1—Gilberto Ramirez, Newark KO 2
July 18—Vinnie Rossano, Brooklyn KO by 2
Sept. 14—Charley Howard, N. Y. C. L 8
Oct. 7—Jiggs Donahue, Scranton L 10
Nov. 16—Rocco Rossano, Brooklyn L 8
Dec. 9—Leo Sawicki, Boston KO by 5

1947

Jan. 20—Joey Falco, Philadelphia L 8
Mar. 18—Tommy Marra, White Plains L 8
Apr. 22—Lou Valles, N. Y. C. L 8
May 6—Pete Kennedy, White Plains W 8
May 27—Billy Kilroy, White Plains L 8
June 3—Herbie Kronowitz, N. Y. C. L 8
June 23—Rocco Rossano, N. Y. C. L 8
Aug. 7—Rocco Rossano, Brooklyn KO by 9
Oct. 21—Ruby Kessler, Brooklyn L 8
Nov. 24—Frankie Cordino, Holyoke W 10
Dec. 4—Bobby Claus, Youngstown KO by 4
Dec. 16—Walter Cartier, White Pls. KO by 3

CARL McFADDEN

Bangor, Maine, Middleweight

1946

Jan. 24—Eddie Martin, Orange L 6
Jan. 30—Jackie Lewis, Camden KO by 3
Mar. 6—Mickey Vance, Philadelphia KO 1
Apr. 24—Sal Larue, Bangor KO 1
Dec. 11—Buddy Brown, Bangor W 8

1947

Jan. 8—Ceferino Bronco, Portland KO 10
Feb. 12—Ike Stevenson, Portland KO 7
Feb. 27—Billy Lancaster, Rockland L 10
Mar. 28—Eddie Soares, Worcester KO by 3

BILL McGEE

Palo Alto, Cal., Middleweight

1947

Feb. 12—Roughhouse Oliver, Oakland D 4
Feb. 17—Speedy Cannon, San Fran. KO by 3
Feb. 25—J. T. Ross, San Jose KO by 2
Mar. 4—J. T. Ross, San Jose KO by 5
Mar. 12—Tut Tabor, Oakland L 4
Mar. 17—Speedy Cannon, San Fran. KO by 4
Apr. 16—Vepe Watson, Oakland W 4
Apr. 18—Bobby Arata, San Francisco D 4
May 13—Ernie Duarte, Sacramento L 6
July 15—Erskine Howell, Fresno KO by 4
Aug. 4—Willis Parker, Stockton L 8
Aug. 15—J. T. Ross, San Francisco L 6

JERRY McGEE

Biddeford, Me., Featherweight

1947

Mar. 11—Young Forrest, Saco KO by 1
Mar. 21—Howard Casey, Rumford L 4
Mar. 28—Al Forrest, Rockland KO by 1
Apr. 14—Bobby King, Saco D 4
May 1—Paul Martin, Portland KO 2

EDDIE McGLOIN
New York Welterweight

1947

May 27—Lew Holton, Long Island City..L 4
June 9—Van Mancuso, N. Y. C.....L 4
June 22—Don Wright, Pittsfield.....KO 3
June 23—Russ Howard, Long Island City..L 6
July 31—Earl Shaw, Brooklyn.....L 6
Aug. 18—Nick Mistovich, N. Y. C.....L 6

GENE McGOVERN
Granite City, Ill., Welterweight

1946

May 13—A. B. Bartlett, St. Louis.....W 4
May 22—Johnny Tabbs, St. Louis.....L 4
June 3—Otha Brandon, St. Louis.....W 5
Aug. 14—Johnny Tabbs, St. Louis..KO by 1
Nov. 28—Jesse Jackson, Indianapolis ....W 4

1947

Feb. 11—Clif Fossman, Chicago.....KO 4
Feb. 17—Paulie Davis, St. Louis.....D 6
Mar. 5—Ward Jenkins, St. Louis.....W 6
Mar. 14—Pete McNamara, Chicago.....L 4
Mar. 31—Buster Miles, St. Louis.....L 6
Mar. 25—Vert Gibson, Kansas City.....L 5

TOMMY (TERRY) McGOVERN
British Welterweight

1947

Apr. 29—Ben Melendez, Long Isl. City..W 6
May 8—Charlie Harris, N. Y. C.....W 6
May 20—Joey Poccia, Long Island City...W 6
June 17—Zack Taylor, N. Y. C.....W 6
June 25—Eldred Williams, Jamaica.....KO 3
July 11—Don Murray, N. Y. C.....W 6
July 23—Clyde English, Jamaica.....W 8
Aug. 13—Joe Murray, Jamaica.....W 8
Aug. 25—Phil Terranova, Brooklyn.....L 10
Sept. 22—Jimmy Warren, Long Isl. City L 8
Oct. 14—Jimmy Warren, Long Isl. City W 8
Nov. 4—Pete Manchio, N. Y. C.....W 8
Nov. 18—Tony LaBua, Jamaica.....W 8
Dec. 1—Arthur King, Toronto.....L 8
Dec. 19—Richie Shinn, N. Y. C.....L 8

CHUCK McGOW
Indianapolis, Ind., Bantamweight

1947

Apr. 18—Rick Dilk, Indianapolis.....KO 2
Apr. 25—Dick Farrell, Indianapolis.....W 4
July 17—Joe Gonzales, Indianapolis...KO 1
Aug. 21—Rick Dilk, Indianapolis.....KO 2
Nov. 4—Howard Jackson, Kan. City KO by 4
Nov. 14—Sam Patton, Indianapolis .....L 6
Dec. 18—Mel Hammond, MinneapolisKO by 5

JOHNNY McGRAND
Rochester, Minn., Middleweight

1947

Jan. 14—Doug Jordan, Minneapolis....KO 3
Feb. 5—Bishop Murphy, Minneapolis..KO 2
Feb. 26—Al Jackson, St. Paul.....KO 5
Mar. 17—Mike Sopka, St. Paul.....L 6
Mar. 27—Don Thomas, Rochester.....KO 5
June 5—Chuck Cross, St. Paul.....KO 3
July 10—Jimmy Pryor, Owatonna...KO by 4
Aug. 29—Jimmy Sheets, Rochester.....D 6

TOM McKEAGNEY
Quincy, Mass., Light Heavyweight

1946

Jan. 2—Jimmy Davis, Brockton.....KO 6
Jan. 14—Harold Christensen, Boston.....L 6
Jan. 21—Bill Landry, Boston.....KO 4
Feb. 18—Mike Gagnon, Boston.....W 6
Mar. 25—Gene McFarland, Boston...KO by 2
Aug. 1—Julie Cross, Bklyn.....W 6
Aug. 23—Ruben Jones, N. Y. C.....L 4
Aug. 30—Lew Perez, Bklyn.....W 6
Sept. 4—Jim Lake, White Plains.....L 6
Sept. 9—Leroy Wade, Coney Island.....W 6
Sept. 27—Ruben Jones, N. Y. C.....L 4
Oct. 21—Jimmy Nelson, Providence.....W 8
Oct. 31—Wilton Kemp, Atlantic City....W 6
Nov. 4—Clem Russo, Newark.....KO by 2
Dec. 3—Bob Isler, N. Y. C.....W 8
Dec. 9—Anthony Jones, Boston ...KO by 3
Dec. 28—Henry Holley, Brooklyn .....D 6

1947

Jan. 16—Newton Smith, Phila. .....KO by 1
Feb. 15—Vince Gigante, Brooklyn.....L 6
Feb. 25—Fred McManus, N. Y. C.....L 6
Mar. 22—Al Marchiano, Brooklyn.....L 6
Apr. 7—Johnny Hansbury, Washington..W 6
Apr. 16—Chuck Cooper, Harrisburg.....W 6
Apr. 23—Tommy Merrill, Phila. ....KO by 5
July 2—Warren Petersen, Jamaica.....L 8
July 25—Henry Holley, Brooklyn.....L 4
Aug. 15—Jimmy Evans, N. Y. C.....L 6
Sept. 8—Henry Holley, N. Y. C.....L 4
Oct. 28—Tommy Merrill, Camden.....L 8
Nov. 4—Johnny Bassett, White Plains L 6
Dec. 16—Raddie Guarino, Brooklyn.....W 8

ART McKENZIE
Philadelphia, Pa., Welterweight

1946

July 15—Phil Burton, N. Y. C.....L 4
Aug. 6—Jimmy Conn, N. Y. C.....D 4
Aug. 26—Herbie Morris, N. Y. C.....KO 1
Oct. 28—Eddie Brown, N. Y. C.....L 4
Nov. 1—Joe D'Amato, N. Y. C....KO by 2
Nov. 26—Earl Crenshaw, N. Y. C.....W 4
Dec. 2—Billy McDonald, N. Y. C.....W 4

1947

Jan. 28—Angelo Morganti, N. Y. C. KO by 1
Feb. 4—Leonard Lukes, Brooklyn.....KO 3
Feb. 18—Tom Anderson, N. Y. C.....L 4
Mar. 18—Rennie Burns, White Plains.....D 6
Apr. 11—Joe Scalla, N. Y. C.....LDIS 5
May 9—Frankie Ross, Worcester.....L 6
Aug. 25—Tommy Murray, N. Y. C. ..KO by 4
Sept. 8—Nick Mistovich, Brooklyn.....L 6
Sept. 13—Paddy Young, Brooklyn....KO by 6

MELVIN McKINNEY
Los Angeles, Cal., Heavyweight

1946

Nov. 2—Steve King, Brooklyn.....KO by 1
Dec. 26—Steve King, Jamaica.....L 6

1947

Jan. 7—Pete Mell, N. Y. C.....KO by 2
Jan. 14—Abe Davis, Brooklyn.....W 4
Jan. 25—Jack Bagby, Brooklyn.....W 4
Feb. 18—Steve King, Brooklyn.....L 4
Mar. 1—Al Marsiciano, Brooklyn.....W 4
Apr. 12—Howard Berger, Brooklyn.....KO 2
May 6—Mike Belluscio, White Plains...W 6
May 27—Nat Perigine, N. Y. C.....W 6
June 4—Jimmy Hooper, Jamaica.....L 6
June 17—Roy Thomas, N. Y. C. .....D 6
July 15—Jim Isler, N. Y. C.....L 6
Dec. 17—Alfredo Lagay, Jamaica.....L 8

ROOSEVELT McKINNEY
New York Lightweight

1947

Oct. 7—Jerry Schaeffer, N. Y. C.....W 4
Oct. 21—Maurice Therreault, N.Y.C. KO by 3
Nov. 11—Nick Arcuri, Jersey City.....KO 3

SAILOR McKINNON
Montreal, Can., Welterweight

1946

Dec. 5—George Gervin, Montreal..KO by 6

1947

Feb. 12—Henry Wong, Portland.....KO 1
Feb. 17—Jimmy Donato, Lewiston.....L 6
Feb. 24—Gene Grodon, Lewiston.....KO 4
Mar. 14—Blaine Macomber, Rockland.....L 6
Mar. 17—Phil Rodriguez, Lewiston.....W 6
Mar. 21—Phil Rodriguez, Augusta.....L 6

KENNY McLAIN
New York Featherweight

1947

Aug. 27—Bill Downing, Jamaica.....L 4
Sept. 26—Pat Eagan, N. Y. C.....L 4
Sept. 30—Tim Healy, White Plains.....L 4

Oct. 21—Jim Perrera, N. Y. C.----------W 4
Oct. 29—Joe Lukas, Jamaica----------L 6
Nov. 5—John DeFazio, Jersey City-----L 6
Nov. 10—Sal Farello, N. Y. C.--------KO by 2
Nov. 26—Mike Tarentino, Jamaica--------L 6

JIMMY McLARNIN
(Manny Camara)

New Bedford, Mass. Lightweight. Nationality, Irish-American. Height, 5 ft. 4 in.

1941

Oct. 14—Jimmy Ryan, New Bedford----KO 2

1942

July 17—Jeff Holloway, W. Springfield---L 6
July 23—Frankie Ross, Fall River--------W 10
Aug. 6—Patsy Brandino, Fall River-KO by 4
Sept. 15—Sgt. Joe Dias, New Bedford-----L 6
Sept. 16—Jackie Donoghue, Providence ----------KO by 5
Sept. 22—Joe Fernandez, New Bedford---L 8
Dec. 14—Tommy Campo, Providence----D 4
Dec. 17—Jackie Donohue, Fall River----L 6
Dec. 22—Jessie Fernandez, New Bedford-L 6

1943

Jan. 19—Tom Brown, New Bedford------W 6
Mar. 2—Jim Pinckney, New Bedford--KO 4
Mar. 16—Corky Davis, New Bedford----W 8
Mar. 23—Ray Mondello, New Bedford---W 6
Apr. 2—Ed Connolly, Worcester-------KO 2
Apr. 13—Billy Cabey, New Bedford-----D 8
June 1—Jose Rozo, New Bedford-------W 10
June 15—Russell Sawyer, New Bedford--W 8
June 23—Willie Johnson, Fall River----KO 5
July 6—Al Sforza, New Bedford------KO 5
July 20—Francis Leonard, N. Bedford--KO 7
July 28—Lynn Warren, Woonsocket-----W 8
July 31—Pat Doyle, Taunton----------L 8

1944

May 8—Angelo Manna, Lynn----------D 6
May 9—Johnny Priest, New Bedford----L 6
June 14—Pat Demers, Woonsocket-------W 8
June 27—Pat Demers, New Bedford------L 10

1946

Feb. 25—Shamus McCrea, Provi.----KO by 8
Mar. 11—Frankie Foley, Providence-----L 6
Mar. 18—Frankie Foley, Providence-----L 8
Mar. 28—Frankie Foley, Providence----L 10
Apr. 8—Joey Rogers, Providence------KO 1
Apr. 16—Nick Stato, Hartford----------L 8
Apr. 26—Nick Stato, Boston----------L 8
May 6—Bobby Quinn, Providence-------L 6
May 13—Gus Edwards, Providence KO by 1
May 24—Al Smith, Boston----------D 8
June 3—Pedro Firpo, Holyoke-----KO by 9
June 13—Archie Goodbee, Bristol---------L 8
July 8—Eddie Reardon, Providence----W 6
July 11—Jimmy Rogers, Hartford--------W 6
July 22—Corky Davis, Providence--------L 8
Aug. 20—Bobby Pooler, New Bedford---W 6
Sept. 9—Dino Bleta, New Haven--------L 6
Sept. 17—Tommy Murray, Hartford------L 6
Sept. 20—Roy Andrews, Boston----------L 8
Oct. 1—Tommy Wells, Salem----------W 10
Oct. 15—Tommy Wells, Salem---------KO 3
Oct. 22—Henry Polowitzer, Salem-------L 10
Oct. 29—Florient Desmarais, Manchester L 10
Nov. 26—Joey Longo, Salem----------L 10
Dec. 11—Eddie Richmond, Providence---W 8
Dec. 26—Leo Mucucci, Fall River --------D 10

1947

Jan. 16—Leo Muccucci, Fall River--------L 10
Feb. 18—Oliver Desmarais, Manchester--L 10
Mar. 26—Jack Lovett, Providence---------L 8
Apr. 15—Steve Kronis, Manchester-----KO 9
Apr. 29—Florient Desmarais, Manchester L 10
May 6—Frankie Conti, Salem----------L 10
May 22—Vic Young, Portland--------KO by 6
June 12—Gene LeBlanc, Fall River--------L 10
Aug. 12—Pat Demers, New Bedford------L 10
Sept. 4—Bobby English, Fall River-----L 8
Oct. 6—Tommy Wells, Providence--KO by 5
Nov. 24—Dick Jones, Holyoke----------L 8
Dec. 30—Jerry Zullo, Salem----------L 6

ARTIE McLEOD
Valley Stream, L. I., Welterweight

1947

Oct. 21—Hy Meltzer, Brooklyn----------L 4
Nov. 5—Leonard Lukas, Jamaica--KO by 2
Nov. 10—Tony Baldoni, N. Y. C.-------KO by 2

FREDDIE McMANUS
Jersey City, N. J., Light-heavyweight

1946

May 28—William Donohue, Jersey City WF 3
June 25—Willis Parker, N. Y. C.----------L 6
July 16—Arturo Stewart, Newark--------L 6
Aug. 5—Leroy Snead, Coney Island KO by 3
Nov. 12—Johnny Eagle, Jersey City-----W 6

1947

Feb. 10—John Lomax, Bergenfield-------W 6
Feb. 25—Tom McKeagney, N. Y. C.-------W 6
Apr. 15—Clarence Wilkerson, N.Y.C. KO by 6
Apr. 29—Mike Jacobs, Jersey City--------D 6
May 26—Doc Williams, Newark------KO by 1
Oct. 10—Jimmy Evans, N. Y. C.-----KO by 6
Dec. 6—Dick Wagner, Brooklyn----------L 6

LUTHER McMILLAN
New York Light Heavyweight

1946

Jan. 14—Steve Kish, Troy ----------KO 4
Jan. 24—Jimmy Forman, Orange------KO 2
Feb. 5—Mitchell Roberts, Bklyn.-------W 4
Feb. 22—Buster Peppe, N. Y. C.----------L 4
Feb. 28—Johnny Taylor, Highland Pk.--W 6
Mar. 8—Vince Gigante, N. Y. C.---------L 4
Mar. 21—Billy Gordon, Orange-----KO by 3
Mar. 25—Johnny Harvey, N. Y. C.-----W 6
Apr 1—Jimmy Evans, N. Y. C.-------KO by 3
June 17—Walter Spurlock, Bklyn.-------KO 4
July 12—Henbie Katz, Long Beach------L 8
Aug. 27—Jack Fowlks, Eliz.---------KO by 4
Sept. 10—Jack Kenny, N. Y. C.----------W 6
Oct. 1—Jimmy Meeks, N. Y. C.---------L 8
Oct. 11—Andy Peppe, N. Y. C.------KO by 4
Nov. 13—Henry Holly, Jamaica---------W 6
Dec. 6—Booker Robinson, Philadelphia-W 6
Dec. 18—Buster Peppe, Jamaica ---KO by 6

1947

Jan. 16—Joe Gannon, Washington--------L 6
Jan. 10—Buster Pepe, N. Y. C.----------L 6
Jan. 28—Jerry Heminger, N. Y. C.-------W 8
Feb. 8—Jerry Heminger, Brooklyn------L 6
Mar. 18—Pat O'Connor, Trenton----------D 8
Mar. 31—Joe Mason, N. Y. C.----------W 6
Apr. 28—Joe Mason, N. Y. C.----------KO 5
July 29—Jack Barber, N. Y. C.------KO by 3
Sept. 22—Reuben Jones, Newark-----KO by 1
Oct. 7—Al Timmons, Buffalo----------L 6
Nov. 22—Dick Wagner, Brooklyn---------L 6
Dec. 23—Rollin La Starza, N. Y. C.---------L 6

MICKEY McMILLAN
Milwaukee, Wis., Middleweight

1946

Nov. 19—Johnny Jordan, Milwaukee--KO 2
Nov. 25—Mike DeRosa, Chicago----------D 4
Dec. 5—Tom Klymek, Milwaukee-------L 4

1947

Apr. 15—George Sherman, Breen Bay--KO 1
Apr. 29—Jack Singer, Milwaukee---KO by 2
Oct. 28—Billy Davis, Milwaukee--------L 4
Nov. 5—Doug Jordan, Chicago----------W 4
Nov. 14—Young Joe Louis, Chicago KO by 3
Nov. 18—Joe Joy, Milwaukee----------W 6

PETE "RED" McNAMARA
Cleveland, O., Welterweight

1946

Jan. 14—Howard Brodt, Cleveland--KO by 1
Apr. 8—Tad Diloreto, Cleveland-------KO 2

1947

Mar. 3—Mike DeRosa, Chicago--------KO 2
Mar. 14—Gene McGovern, Chicago------W 4
Mar. 24—Collins Brown, Chicago----KO by 2
Apr. 11—Nick Melnick, Chicago--------KO 4
Apr. 16—Jim Turner, Akron----------W 5
Apr. 21—Mike DeRosa, Chicago---------KO 1
Apr. 28—Al Diaz, Chicago----------W 6
May 8—Joe Kezale, Youngstown-------W 6
May 14—Lou Barry, Akron----------KO by 3
Sept. 5—Willie Jetter, Milwaukee-------W 6
Oct. 16—Gus Mancuso, Youngstown-----W 6
Oct. 21—Sid Oliver, Detroit----------L 6

RALPH McNEIL

Newark, N. J. Bantamweight

1945

Feb. 13—Joey Puig, New York.....KO 1
Mar. 6—Don McLean, New York.....W 6
Aug. 24—Filberto Osario, New York.....L 6
Sept. 28—Don McLean, New York..KO by 5
Oct. 26—Vince Lauria, Boston.....L 4

1946

Apr. 15—Jack Moriarity, Holyoke.....W 6
July 29—Babe Kelly, Springfield.....D 6
Aug. 12—Larry Spencer, Springfield...KO 2
Aug. 20—Babe Kelly, Springfield.....L 6
Sept. 2—Earl Roys, Springfield.....W 8
Sept. 23—Gabriel Rios, Springfield.....W 8
Oct. 2—Fernando Gagnon, Quebec.....L 10
Nov. 21—Harold Johnson, Pittsfield.....L 6
Dec. 5—Nacho Martinez, Ludlow.....KO 3

1947

Jan. 6—Paul Herrick, Lewiston.....KO 5
Jan. 20—George Sanchez, Lewiston.....L 10
Feb. 10—George Sanchez, Lewiston..KO by 3
Feb. 24—Earl Roys, New Britain.....L 12
Mar. 10—Tommy Rhett, New Britain.KO by 5
June 4—Earl Roys, Bristol.....KO by 3
Aug. 11—Ivan Jones, Springfield.....W 6

PEP McNINE

Holyoke, Mass., Middleweight

1947

Feb. 24—Billy Bilodeau, Holyoke.....KO 2
Mar. 3—Sammy Walker, Holyoke.....W 6
Mar. 17—Tommy McNamara, Holyoke...W 6
Apr. 14—Nate Brown, Holyoke.....W 6
May 5—Jackie Walker, Holyoke.....W 6
May 12—Winston Corbett, Holyoke.....W 6
May 26—Frankie Welch, Holyoke.....W 6

CARRINGTON McNUTT

Baltimore, Md., Negro Heavyweight

1944

July 31—Jerry Zeller, Baltimore.....W 4
Aug. 31—Nick Manfredo, Baltimore.....W 4
Oct. 23—Stony Jackson, Baltimore.....D 6
Dec. 4—Dan Biggers, Baltimore.....D 6
Dec. 14—Dan Biggers, Baltimore.....KO 6

1945

Jan. 15—Bobby Thompson, Baltimore....L 6
Mar. 15—Stoney Jackson, Harrisburg....W 6
May 4—Joe Golombeck, BaltimoreKO by 3
June 25—Eddie Horton, Baltimore.KO by 1
July 27—Arthur Jeter, Baltimore.....KO 5
Aug. 27—Stanley Myka, Baltimore.....KO 3
Oct. 30—Jackie Cranford, Washington..L 8

1946

Jan. 3—Al Spaulding, Baltimore.....W 6
Jan. 28—Jim Schwimmer, Baltimore.....D 6
Dec. 6—Vince De Venti, Baltimore.....L 6

1947

Jan. 24—Billy Lanham, Baltimore.....W 4
Mar. 7—Mose Thomas, Baltimore.....D 6
May 2—Eddie Wilson, Baltimore.....D 6
May 8—Nat Franklin, Atlantic City.....L 6

VAN McNUTT

Baltimore, Md., middleweight. Nationality, American Negro. Height, 5 ft. 7 in.

1941

Dec. 16—Frank Petrollo, N. Y. C.....KO 1
Dec. 22—Godfrey Howell, N. Y. C.....L 4
Dec. 20—George Kochan, White Plains..D 4

1942

Jan. 13—Joe Mulli, N. Y. C.....L 6
Jan. 20—George Kochan, White Plains..D 6
Feb. 5—Wild Bill McDowell, Elizabeth..L 6
Feb. 10—Sonny Horne, White Plains.....L 6
Mar. 3—Johnny Yelavich, Wh. Plains..KO 1
Mar. 17—Larry Fontana, White Plains....D 6
Mar. 24—Sonny Horne, White Plains.....L 6
May 9—Johnny Clark, Brooklyn, N. Y...L 6
May 12—Larry Smith, Hartford.....KO 3
June 6—Larney Moore, L. I. C.....L 6
June 23—Al Barbosa, Hartford.....W 6
July 28—Reggie Osborne, L. I. C.....L 6
Aug. 20—Art Tatta, West Haven.....KO 3
Sept. 8—Marvin Bryant, White Plains.KO 5
Sept. 15—Warren Peterson, White Plains, N. Y.....KO by 6
Oct. 13—Warren Peterson, White Plains..L 8
Oct. 22—Buddy Farrell, Elizabeth, N. J...D 6

1943

Jan. 20—Al Jolson, Brooklyn, N. Y...KO by 2
Feb. 2—Joe Carter, Brooklyn, N. Y..KO by 4
Mar. 12—Harry Serio, N. Y. C.....KO 3
Mar. 22—Tommy Yarosz, N. Y. C.....L 8
Mar. 23—Langston Dennis, Jersey City..W 6
Mar. 30—Art Tatta, New Haven.....L 8
Apr. 27—Buddy Farrell, Jersey City.KO by 7
June 21—Jimmy O'Brien, Newark.....D 6
June 28—Joe Carter, Newark.....L 10
July 8—Johnny Brown, Elizabeth, N. J..D 8
Aug. 25—Milo Theodorescu, Elizabeth, N. J.....KO by 6
Oct. 6—R. J. Lewis, Elizabeth, N. J.....W 6
Oct. 18—Eddie Booker, San Fran...KO by 5
Nov. 23—Roscoe Smith, Los Angeles...KO 8
Nov. 30—Jimmy Brooks, San Jose.....L 10
Dec. 20—Kenny La Salle, San Francisco.W 10

1944

Jan. 10—Cecil Hudson, San Fran.....L 10
Jan. 26—Frankie Nelson, San Fran.....L 10
Mar. 13—Vince Villavicencio, Ocean Pk..L 10
Mar. 27—Roscoe Smith, Ocean Park.....KO 2
July 26—Rudy Richardson, Elizabeth.....L 8
Sept. 19—Hal Jamaica Smith, Phila.....KO 4
Oct. 13—J. C. Wilkins, Boston.....KO 8
Oct. 23—Johnny Walker, Phila.....W 10
Nov. 20—Johnny Carter, Phila.....KO by 6
Dec. 22—Joe Reddick, Boston.....KO 2

1945

Jan. 12—Bert Lytell, Boston.....L 10
Feb. 23—Joe Reddick, New York.....L 6
Mar. 5—Izzy Jannazzo, Philadelphia.....L 10
Apr. 9—Jose Basora, Philadelphia..KO by 6
June 15—Joe Reddick, New York.....L 6
Sept. 26—Eddie Taylor, Chicago.....W 6

1946

Oct. 17—Johnny Walker, Philadelphia ..L 8

1947

Oct. 30—Joe Blackwood, Worcester.....L 10
Dec. 5—Charlie Williams, Worcester.....L 10

CHARLEY McPHERSON

Brooklyn, N. Y. Middleweight. Nationality, American Negro. Height, 5 ft. 8 in.

1942

June 30—Mike Mastandrea, Brooklyn.....D 4
July 7—Danny Faver, Brooklyn, N. Y...W 4
July 25—Russell Bell, L. I. C.....L 4
July 28—Russell Bell, L. I. C.....W 4
Aug. 10—Pete Albini, Brooklyn, N. Y...KO 3
Aug. 18—Joe Carter, Brooklyn, N. Y.....W 4
Aug. 22—Joe Carter, L. I. C.....W 4
Sept. 14—Eddie Griffen, N. Y. C.....L 4
Sept. 15—Jerry LaStarza, L. I. C.....L 4
Sept. 17—Jimmy Scott, Elizabeth.....KO by 2
Sept. 28—Jerry LaStarza, N. Y. C.....KO by 3
Oct. 5—Jackie Prismick, N. Y. C.....W 4
Oct. 13—Jackie Lyons, White Plains.....L 6
Oct. 18—Tony Grey, Brooklyn, N. Y.....W 4
Oct. 24—Johnny Bowman, Brooklyn...KO 1
Nov. 9—Eddie Griffen, N. Y. C.....W 4
Nov. 14—Sylvester Pheifer, Brooklyn...W 4
Nov. 29—Al Barbosa, Brooklyn, N. Y.....L 4

1943

Feb. 6—Lee Mathews, Brooklyn, N. Y...W 4
Feb. 9—Al Barbosa, Brooklyn, N. Y.....D 4
Feb. 13—Al Jolson, Brooklyn, N. Y...KO by 1
Mar. 6—Billy Johnson, Brooklyn, N. Y...D 4
Mar. 9—Billy Johnson, Brooklyn, N. Y...L 4
Mar. 16—Ray Baudo, Brooklyn, N. Y.....W 4
Mar. 20—Charley Sardo, Brooklyn, N. Y..W 4
Mar. 29—Danny Aldrich, N. Y. C.....L 4
Apr. 3—Al Barbosa, Brooklyn, N. Y.....L 6
Apr. 10—Bill Farmer, Brooklyn, N. Y...W 6
Apr. 17—Billy Johnson, Brooklyn, N. Y..W 6
Apr. 26—Billy Johnson, N. Y. C.....W 4
May 3—Joe Mulli, N. Y. C.....W 6
May 8—Al Romanofski, Brooklyn.....W 4
May 17—Billy Johnson, N. Y. C.....L 6
May 25—Joe Bowman, Brooklyn, N. Y...L 6
June 5—Jerry McGee, Brooklyn, N. Y...W 4
June 14—Joe Bowman, Woodhaven, L. I...L 6
July 20—Waddy Forcey, L. I. C.....W 4
Aug. 12—Rocky Graziano, Brooklyn.....L 6
Aug. 24—Jackie Cooper, Brooklyn, N. Y...L 10

Sept. 14—Jim Elliot, Brooklyn, N. Y.-----L 6
Sept. 29—Paul Cortlyn, Elizabeth, N. J.--W 8
Oct. 2—Wilfe Shanks, Brooklyn, N. Y.--L 8
Oct. 27—Rocky Graziano, Elizabeth, N.J.-D 6
Nov. 9—Gene Pinter, White Plains-----L 6
Nov. 13—Russ Baxter, Brooklyn, N. Y.---L 4
Nov. 22—Buddy Holmes, Newark-------L 6
Nov. 25—Johnny Walker, Fall River-KO by 5
Nov. 29—Sgt. Joe Shir, Scranton-------KO 4
Dec. 6—Rocky Graziano, N. Y. C.--------L 6
Dec. 11—Bradley Lewis, Brooklyn-------L 6
Dec. 13—Gene Pinter, Scranton---------L 8

1944

Jan. 18—Russell Baxter, W. P. -----KO by 1
Jan. 29—Ernest Barnwell, Brooklyn-----W 6
Feb. 2—Herb Brydon, Elizabeth--------L 6
Feb. 12—Herb Brydon, Brooklyn--------L 6
Feb. 16—Larry Anzalone, Elizabeth------L 6
Feb. 29—Bradley Lewis, White Plains---L 6
Mar. 6—Bobby Howard, Provid'ce-KO by 6
Mar. 14—Randall Powell, White Plains---L 6
Mar. 21—Bradley Lewis, W. P. -----KO by 2
Mar. 28—Randall Powell, White Plains---L 6
Apr. 11—Nick Toretto, Brooklyn-------LD 3
May 1—Cirvey Lee Kinsey, Trenton----W 8
May 10—Larry Fontana, Elizabeth------L 6
June 20—Nick Toretto, Brooklyn---------L 6
June 26—Warren Powell, L. I. C.--------L 6
July 6—Rudy Richardson, New Brun. --L 8
July 18—Tony Grey, Hartford---------KO 5
July 21—Marvin Bryant, Long Branch--L 8
Aug. 9—Freddie Wilson, Elizabeth-----W 8

1945

May 16—Vinnie Jones, Elizabeth----KO by 1
May 28—Nelson Hawkins, Providence-KO 3
June 7—Cliff Beckett, Pittsburg---------L 8
June 22—Jay Paganelli, Manchester------L 6
June 29—Davey Feld, New York-----KO by 3
Sept. 4—Jay Paganelli, Albany----------L 8
Sept. 18—Clarence Wilkinson, Jers. City--L 6
Sept. 20—Jay Paganelli, New York-----KO 4
Oct. 1—John Henry Eskew, Boston-KO by 1
Nov. 13—Johnny Eagle, Buffalo----------L 6
Nov. 20—Dom Youvella, Trenton---------L 6
Nov. 27—Harry Gray, New York---------W 4
Dec. 11—Dom Youvella, Trenton-------KO 3

1946

Jan. 15—Mel Hawkins, N. Y. C.----------W 4
Jan. 24—J. C. Wilkins, Orange----------L 6
Jan. 28—Red Doty, New Britain---------L 10
Feb. 14—Fred Wilson, N. Y. C.-------KO by 2
Feb. 18—George Doty, New Britain-----L 10
Mar. 7—Joe Agosta, Atlantic City------L 8
Apr. 1—Carmine Cassale, Troy-----KO by 6
May 27—Art Robinson, Troy----------W 10
June 17—Carmine Cassale, Albany-------L 10
July 30—Roy Williams, Hartford--------W 8
Aug. 8—Johnny Ditto, Atlantic City-----L 6
Aug. 23—Anthony Jones, North Adams-L 10
Oct. 14—Lavern Roach, N. Y. C.---------L 6
Oct. 18—Benny McCombs, Bridgeport-KO 6
Oct. 29—George Doty, Hartford---------L 10

1947

Jan. 13—Abe Hopes, N. Y. C.----------L 6
Jan. 20—Buster Rose, Troy----------W 10
Jan. 25—George Small, Brooklyn--------L 8
Feb. 5—Juan Serrano, Binghamton-----L 10
Feb. 17—Pat Byers, New Britain----KO by 6
Feb. 27—Jimmy Moore, Atl. City----KO by 1
Nov. 28—Oscar Boyd, Hazelton----------L 6

SANDY McPHERSON

New York Heavyweight

1944

Apr. 9—Tom Proctor, Honolulu--------LF 3
Nov. 25—Pete Louthis, Honolulu--------L 4
Dec. 3—Pete Louthis, Honolulu---------D 5
Dec. 17—Big Bill Lewis, Honolulu--KO by 3

1945

Feb. 25—Jimmy Freeman, Honolulu----L 5
Mar. 25—Deacon Smith, Honolulu--------W 6
Dec. 23—Peter Louthis, Honolulu -------L 4

1946

Mar. 11—Ben Pickett, N. Y. C.----------KO 3
Apr. 12—Adam Spencer, Orange---------W 6
May 2—Art Henri, New Brunswick-----W 6
May 7—Jimmy Maxwell, Brooklyn---KO 1
May 28—Lorne McCarthy, Brooklyn---KO 3
July 2—Ben Benware, Hartford-------LF 3
July 17—Adam Spencer, Binghamton----W 8
Aug. 5—Joe Baksi, Troy----------KO by 4
Aug. 28—Adam Spencer, Brooklyn------W 8
Sept. 13—Gene Jones, New London------W 8
Sept. 26—Howard Thompson, Boston----W 8
Oct. 25—Gene Jones, New London------D 8
Nov. 20—Lee Q. Murray, Bing'ton---KO by 2
Dec. 4—Jimmy Carrollo, Jamaica -------L 8
Dec. 14—Harry Berntsen, Brooklyn -----W 8

1947

Jan. 27—Curtis Sheppard, Baltimore-----L 10
Feb. 24—Leo Matriccini, Baltimore------L 10
Mar. 27—Gene Jones, Atlantic City------L 10
May 2—Jim Rouse, N. Y. C.----------W 6
June 17—Henry Jones, Norwalk----------W 8
July 15—Eddie Franklin, Norwalk--------L 8
Sept. 18—Al Kinsey, Worcester----------L 10
Sept. 30—Gene Jones, Camden----------L 8
Oct. 22—Mike Fisher, Providence------KO 1
Dec. 1—Angel Sotillo, Providence------W 10
Dec. 22—Al Kinsey, Providence----------W 10

LEROY McQUEEN

Detroit, Mich., Light Heavyweight

1946

Mar. 23—Harold Reiss, Detroit -----KO by 3
Apr. 26—Harold Reiss, Detroit----------L 6
July 25—Bill Johnson, Brooklyn --------W 6
Aug. 26—Ed Dutton, Albany----------L 4
Sept. 9—Leroy Snead, Coney Island----L 6
Sept. 10—Billy Beauford, Norwalk--KO by 6
Sept. 26—Buster Peppe, Brooklyn--------L 6
Oct. 24—Johnny Smith, Atlantic City----W 6
Nov. 6—Buster Peppe, Jamaica---------L 6
Nov. 25—Jimmy Taylor, Stamford--KO by 5
Dec. 16—Leroy Kenny, Troy ----------W 4
Dec. 21—Vic Amato, Brooklyn ----------L 6
Dec. 26—Speedy Duval, Atlantic City----L 6

1947

Jan. 4—Jimmy Mulligan, Brooklyn-KO by 5
Jan. 20—Jerry Heminger, N. Y. C.--------L 4
Jan. 25—Lew Perez, Brooklyn----------L 4
Mar. 1—Jimmy Mangia, Brooklyn-------L 6
Mar. 11—Laverne Roach, White Plains---L 6
Apr. 5—Vince Gigante, Brooklyn--KO by 2
May 6—Jimmy Mangia, Brooklyn-------L 6

BOBBY McQUILLAR

Port Huron, Mich., Lightweight

1942

—Joe Genovese, Rochester ------W 6
—Joe Genovese, Rochester ------W 6
—Chris Di Mizzio, Buffalo------KO 2
—Sam Scully, Cleveland -------KO 2
—Joe Genovese, Buffalo ---------W 8
—Abie Kauffman, Cleveland ----W 8
—Ike Williams, Cleveland --KO by 3
—Alex Doyle, Cleveland -------KO 4
—Happy Reeves, Richmond, ----W 6
—Bobby Gunther, N. York--KO by 6

1943

Entered the service and won 35 consecutive bouts in armed forces.

1945

Aug. 10—Bert White, Chicago----------KO 1
Sept. 17—Ray Miller, Detroit----------KO 3
Sept. 24—Juan Saragosa, Detroit-------KO 1
Oct. 8—Steve Bellus, Detroit----------W 6
Oct. 22—Vic Corchado, Detroit-------WD 7
Nov. 5—Al Gomez, Detroit---------KO by 6

1946

Jan. 21—Johnny Varcey, Toledo------KO 1
Jan. 28—Art Price, Chicago----------D 8
Feb. 18—Joe Saddler, Detroit----------W 10
Mar. 29—Art Price, Detroit----------W 8
Apr. 26—Leroy Willis, Detroit---------KO 4
June 10—Charlie Smith, Detroit----------W 10
June 24—Bill Eddy, Detroit----------W 10
Sept. 13—Bill Eddy, Flint----------KO by 1

1947

Jan. 7—Charley Baxter, Detroit ------KO 1
Jan. 14—Ace Miller, Detroit ----------W 10
Feb. 4—Ace Miller, Detroit ----------W 10
Feb. 18—Proctor Keinhold, Detroit------W 10
Mar. 4—Fred Dawson, Detroit ----------L 10
Apr. 15—Billy Smith, Detroit ----------KO 1
May 19—Fred Dawson, Detroit ----------L 10
June 30—Willie Russell, Columbus ------W 10
July 18—LeRoy Willis, Detroit --------KO 10

JERRY McSWAIN
(Ralph Ring)

Born March 3, 1922, Los Angeles, Calif. Heavyweight.

1945

Oct. 4—Red Morrison, Miami, Fla.----KO 1
Oct. 28—Al Gordon, Miami ----------KO 2
Nov. 12—Sam Maltempo, Miami -------KO 6
Dec. 18—Eddie Boden, Miami ----------ND 6

1946

Jan. 18—Albin Small, Miami----------KO 2
Apr. 15—Tom Sharkey, Tampa--------KO 6
July 1—Willie Brown, San Francisco---W 10
Aug. 5—Tony Bosnich, San Francisco--W 10
Sept. 21—Leroy Evans, San Francisco--KO 4
Oct. 4—Ira Hughes, San Diego--------KO 1
Oct. 18—Eddie Reed, San Diego---------W 10
Nov. 15—Harold Blackshear, San Diego-NC 2
Dec. 6—Tony Bosnich, Hollywood ------W 10

1947

Jan. 24—Rusty Payne, San Diego--------L 10
Feb. 28—Jess Hall, San Diego----------W 10
May 5—Ernie Rios, San Francisco-----KO 9
June 27—Rusty Payne, San Diego--------D 10
July 30—Tiger Jack Fox, Spokane------KO 6
Sept. 2—John Donnelly, San Jose------KO 5
Sept. 19—Tommy Garland, San Diego----W 10
Nov. 3—Pat Valentino, San Francisco---L 10
Dec. 1—Ralph Hooker, Ocean Park----KO 4

CAREY MACE
Hartford, Conn., Welterweight

1945

Mar. 20—Bud Fabric, Hartford---------KO 3
Apr. 3—Buster Sims, Hartford---------D 3
Apr. 17—Augie Breton, Hartford--------D 3
Apr. 24—Lloyd Elkins, Springfield-------W 3
May 8—Billy Hogan, Hartford----------D 3
May 15—Ray Luft, Hartford----------KO 1
May 22—Clarence Talbott, Hartford------D 3
June 19—Clarence Talbott, Hartford------L 3
July 10—Clarence Talbott, Hartford-----D 3
July 31—John Bell, Hartford----------D 3
Aug. 21—Augie Brett, Hartford---------L 3
Sept. 4—Augie Brett, Hartford---------D 3
Oct. 12—Young Grasso, New London----W 3
Oct. 26—Ray MacArthur, New London-KO 4
Nov. 19—Ron Cashman, New Britain----L 5
Dec. 3—John Bell, New Britain---------W 5
Dec. 10—Red Flynn, New Britain-------W 5

1946

Jan. 21—John Bell, New Britain--------D 5
Feb. 5—John Bell, Hartford----------D 5
Feb. 11—Henry McArthur, New Brit--KO 4
Feb. 25—Johnny Bayer, New Britain--KO 1
Mar. 25—Johnny Bell, New Britain------L 5
May 13—Charles Litwin, New Britain---L 5
Oct. 14—Ray McArthur, Holyoke--------KO 3
Oct. 28—Joe Brown, Holyoke----------KO 2
Dec. 3—Honey Boy Villa, Hartford----KO 4
Dec. 10—Walter De Maio, Hartford -----W 6

1947

Jan. 7—Bobby Holt, Hartford----------W 6
Jan. 14—Charley Finley, Hartford------KO 3
Jan. 21—Jerb Tessier, Hartford--------KO 6
Jan. 28—Lou Phillips, Hartford--------KO 2
Feb. 4—Billy Ellison, Hartford--------KO 5
Feb. 18—Henry Hegerman, Hartford-----D 6
Mar. 3—Billy Ross, Willimantic--------KO 1
Mar. 11—Johnny Parker, Hartford------W 6
Mar. 24—Young Sharkey, Willimantic--KO 8
Apr. 8—Ike Stevenson, Hartford--------W 8
Apr. 22—Tiger Flowers, Hartford--------W 6
May 13—Johnny Williams, Hartford----KO 3
May 27—Johnny Bell, Hartford----------W 8
June 16—Johnny Bell, New Britain-----KO 7
June 25—Sal Cesario, Hartford----------W 8
July 23—Gene Smith, Hartford----------W 6
Aug. 5—Billy Kearns, Hartford----------D 8
Aug. 19—Buster Baker, Hartford-------KO 2
Sept. 3—Mario Jones, Hartford--------KO 6
Sept. 16—Shamus McCray, Hartford------W 6
Sept. 30—Rene Cantero, Tampa----------W 8
Oct. 7—Hal Meredith, Jacksonville-----L 10
Oct. 14—Hal Meredith, Jacksonville----W 10
Oct. 21—Marty Ferro, Tampa----------W 8
Dec. 9—Leo Sawicki, Hartford----------W 10

JOHNNY MACESTAS
Stockton, Calif., Lightweight

1947

May 19—Oscar Smith, San Francisco----W 4
May 29—Jerry Como, San Francisco------W 6
June 7—Lee Walker, San Jose----------W 4
June 9—Parker Stewart, San Francisco--W 4
June 12—Jerry Como, San Francisco-----W 4
June 13—Ruddin Brunner, San Diego--KO 3
July 21—Parker Stewart, San Francisco--W 4
July 25—Leo Martinez, San Francisco----L 4
July 28—Jerry Como, San Francisco-----W 4

ARDIS MACK
Los Angeles, Cal., Negro Heavyweight

1944

June 7—Bill Washington, Wilm, Cal. KO 2
June 26—Kayo Brown, Wilm, Cal.------KO 2
Sept. 26—Bill Reed, Los Angeles----KO by --
Sept. 27—Gil Lindsey, Wilm, Cal.------KO 2
Oct. 2—Al Porter, Ocean Park-------KO 1
Oct. 16—Danny Huerta, Ocean Park--KO 2
Nov. 20—Bill Park, Ocean Park--------KO 3
Dec. 12—Johnny Brisco, Los Angeles----D 4

1945

Feb. 27—Steve Ludman, Los Angeles----L 4
July 30—Tommy Bishop, Ocean Pk..KO by 3
Oct. 16—Steve Ludman, Los Angeles---W 4
Oct. 30—Elliott Beckman, Los Ang..KO by 3
Nov. 6—Casey O'Hara, Hollywood------L 4

1946

Apr. 18—Hank Morris, Hollywood------KO 2

1947

Feb. 21—Roland Spencer, Hollywood-----D 4
Mar. 3—Dutch Culbertson, Ocean Park--L 4
July 15—Tommy Jessen, Los Angeles-----L 4
Sept. 19—Willie Bean, San Diego----------L 4

BOBBY (KID) MACK
Keene, N. H., Midleweight

1947

Oct. 13—Leo West, Holyoke----------KO 2
Oct. 17—Charlie Pappas, Worcester-----W 6
Oct. 31—Leo West, Worcester----------KO 4
Nov. 14—Nill Nellis, Worcester----------W 6
Dec. 5—Jimmy Peters, Worcester------W 6

DICK MACK
Harrisburg, Pa., Welterweight

1946

Apr. 2—Bobby Summers, Harrisburg----L 6
June 25—Bobby Summers, Harrisburg----L 6
Oct. 15—Milt Moran, Harrisburg--------W 6
Oct. 29—George Hammond, Allentown-KO 1
Nov. 11—Jimmy Wilson, Allentown-KO by 3

1947

Feb. 12—Jimmy Wilson, Harrisburg------L 4
Mar. 11—Oscar Williams, Harrisburg-KO by 3

TOMMY (KID) MACK
Springfield, Mass., Welterweight

1946

May 13—Sammy Sawyer, Holyoke-----KO 2
June 17—Emil Evans, Springfield--------L 6
July 8—Emil Evans, Springfield----KO by 3
Nov. 14—Al Smith, Pittsfield----------W 6

1947

Jan. 6—Larry Villeneuve, Boston--------L 6
Jan. 10—Frankie Young, Athol---------KO 6
Jan. 14—Wally DeMaio, Hartford--------L 6
Jan. 28—Juan Orsell, Hartford----------W 6
Mar. 7—Johnny Coe, Athol----------W 6
May 26—Tiger Flowers, North Adams----W 6
June 2—Danny Ryan, Springfield--------W 6

BLAINE MACOMBER
Guilford, Maine Welterweight

1945

Mar. 27—Kid King, Bangor----------W 4
June 5—Joie Souchie, Bangor----------L 6

Aug. 28—Young Lessard, Bangor.....KO 1
Sept. 11—Bill Bernier, Bangor.....KO 3
Sept. 25—Virgil Crook, Bangor.....L 4
Nov. 27—Roy Johnson, Bangor.....KO 1
Dec. 11—Young Gagnon, Bangor.....W 4
Dec. 28—Tommy Lawless, Bangor.....KO 2

1946

Jan. 9—Dick Villeneuve, Bangor.....L 4
Jan. 23—Norman Bennett, Bangor.....D 4
Feb. 25—Armand St. John, Holyoke.....W 4
Mar. 4—Billy Callahan, Holyoke.....W 4
Mar. 13—Armand St. John, Southb'dge..NC 1
Mar. 18—Pat Smith, Holyoke.....W 4
Mar. 25—Rocky Sullivan, Holyoke.....W 4
Apr. 17—Calvin Henry, Bangor.....W 4
May 1—Henry Scott, Bangor.....L 4
July 17—Roy Parsons, Bangor.....W 6
July 31—Bobby Campbell, Bangor.....L 8
Sept. 9—Redcap Cooper, Springfield.....W 6
Sept. 16—Sam Reno, Springfield.....L 4
Sept. 16—Al Bardini, Springfield.....KO 1
Sept. 23—Kingfish Belessano, Springfield..W 4
Oct. 1—Henry Polowitzer, Hartford.....D 6
Oct. 17—Al Smith, Pittsfield.....L 6
Nov. 6—Al Wooster, Belfast, Me.....W 6
Nov. 25—Al Wooster, Belfast.....D 4

1947

Feb. 10—Al Tanguay, Old Towe, Me.....D 6
Feb. 28—Jimmy Gagnon, Augusta.....W 6
Mar. 7—Norman Bennett, Augusta.....KO 2
Mar. 18—Nap James, Bangor.....KO 4
Mar. 14—Dailor McKinnon, Rockland.....W 6
Mar. 28—Jimmy Gagnon, Augusta.....L 6
July 7—Dom Sinibaldi, Winthrop.....D 6
Oct. 28—Jimmy Gagnon, Lewiston.....W 6

GEORGE (SLUGGER) MADDOX

Pacific Coast Middleweight

1946

Sept. 20—Gene Brown, San Francisco.....W 4
Oct. 2—Harry Albritton, Oakland.....D 4
Oct. 9—Harry Albritton, Oakland.....L 6
Nov. 6—Ernie Durante, Oakland.....D 4

1947

Apr. 11—Tony Castro, San Francisco.....D 4
July 21—Eddie Russey, San Francisco.....L 6
July 30—Ernie Duarte, Oakland.....KO by 3
Aug. 12—Richie Duane, Sacramento.....D 4
Nov. 3—Eddie Russey, San Francisco.....L 4
Nov. 12—Verne LaCross, Oakland.....D 4

JACKIE MADDOX

Hartford, Conn., Middleweight

1946

Nov. 12—Billy Kearns, Hartford.....L 6
Dec. 10—Joey Freda, Hartford.....W 6

1947

Feb. 10—Johnny Corbett, New Haven.....W 6
Feb. 28—Johnny Corbett, Norwich.....W 6
Mar. 4—Leon Sawyer, Hartford.....KO 3
Mar. 24—Emil Evans, Holyoke.....L 6

CHARLEY MADISON

Baltimore, Md., Welterweight

1946

June 11—Duckey Willis, Wilmington.....W 4
June 25—Duckey Willis, Wilmington.....L 4
July 8—Little Rup, Baltimore.....L 4
Aug. 12—Mike Yukas, Baltimore.....D 4
Aug. 20—Ducky Willis, Wilmington.....D 4
Aug. 26—Frankie Lea, Baltimore.....L 4
Sept. 2—Mike Yukas, Baltimore.....D 4
Oct. 4—Charlie Hilton, Philadelphia.....W 4
Oct. 28—Melvin Wade, Baltimore.....D 6
Nov. 28—Jimmy Willis, Wilmington.....KO 2
Dec. 6—Earl Beale, Baltimore.....L 4
Dec. 27—Charlie Dominic, Baltimore.....KO 3

1947

Jan. 3—Leon Haire, Phila.....L 6
Feb. 10—Johnny Johnson, Baltimore.....L 4
Feb. 28—Eddie Leach, Baltimore.....KO 2
Apr. 11—Young Roundtree, Baltimore.....W 6
May 16—Charley Toler, Baltimore.....L 6
Oct. 27—Melvin Wade, Baltimore.....W 6
Nov. 10—Sonny Bunn, Baltimore.....L 6
Dec. 8—Billy Richardson, Baltimore.....W 6
Dec. 10—Speedy Lawrence, Baltimore.....L 6

OLLIE MADISON

Homestead, Pa., Light Heavyweight

1946

Aug. 1—Bill Grombacker, Pitts.....KO by 3
Dec. 4—Kid Teeko, McKeesport.....W 6

1947

Mar. 12—Ralph Friedman, McKeesport.....L 6
Mar. 27—Ralph Friedman, Pittsburgh.....W 6
Mar. 31—Harold Hazlett, Pittsburgh.....W 6
June 26—Harold Hazlett, Rochester.....W 8
Oct. 30—Dick Cunningham, Pittsburgh.....L 6
Nov. 20—Dick Cunningham, Pittsburgh
KO by 2

JOE MADRID

California Featherweight

1947

Feb. 10—Chuck Wiggins, San Fran. KO by 1
Apr. 7—Cedric Flournoy, Vancouver.....W 6
June 11—Lee Walker, Oakland.....W 4
June 9—Marlin Edwards, San Fran.....W 6
Dec. 3—Wayne Sheppard, Sacramento.....D 6

KEN MADSEN

Chicago Welterweight

1947

Aug. 4—Tommy Varsos, Chicago.....KO 2
Aug. 20—Al Jackson, Milwaukee.....KO 2
Sept. 29—Johnny Crane, Chicago.....KO 1
Oct. 6—Jackie Keough, Chicago.....L 6
Oct. 10—Bob Ranes, Milwaukee.....KO 3
Oct. 28—Troy Gray, Chicago.....KO by 4

FREDDY MAES

Denver Lightweight

1947

Aug. 11—Lloyd Walls, Chicago.....L 4
Sept. 2—Bud Cotty, Chicago.....W 4
Sept. 8—Louis Williams, Omaha.....KO 3
Sept. 22—Bobby Beamon, Chicago.....D 4
Sept. 26—Del Flanagan, St. Paul.....KO by 5
Oct. 10—Marion Rhoten, Milwaukee.....KO 6
Oct. 28—Al Gomez, Milwaukee.....W 6
Nov. 12—Stan Hartman, Chicago.....KO 4
Nov. 25—Luther Burgess, Chicago.....L 6

MICKEY MAGUIRE

Boston Featherweight

1946

Oct. 8—Charlie Kelley, Boston.....KO 3

1947

Jan. 24—Frankie Martin, Boston.....KO 4
Jan. 27—Manuel Zurita, Holyoke.....L 6
Feb. 10—Tony Rocha, Providence.....KO 4
Feb. 14—Jerry Lavigne, Boston.....KO 5
Mar. 3—Tony Rocha, Lowell.....KO 3
Mar. 10—Jimmy Broderick, Lowell.....KO 2
Mar. 18—Frankie Martin, Lowell.....W 8
Apr. 7—Augie Brett, Holyoke.....L 6
Apr. 15—Billy Mays, Lowell.....W 6
May 7—Tony Mendoza, Keene.....KO 3
Sept. 12—George Cote, Boston.....KO 5
Oct. 6—Tom Collins, Providence.....L 10
Dec. 22—Tony Ferry, Boston.....KO by 6

AL MAHONEY

Chicago Light Heavyweight

1947

Jan. 27—Joe Rocky, Chicago.....KO 2
Feb. 3—Frank Klobucar, Chicago.....KO 3
Feb. 18—Bernard Humphry, Chicago.....W 4
May 12—Tommy Byron, Chicago.....KO 6
May 26—Richard Hammond, Chicago.....L 8
June 6—Jackie Burke, Chicago.....L 6

HENRY (MAJACK) MAJCHER

Pittsburgh, Pa. Welterweight

1939

Jan. 3—Douglas Berlier, New Orleans..KO 7
Jan. 17—Jim Kellar, Baton Rouge.....KO 7
Feb. 1—Abel Flores, Shreveport.....KO 8
Feb. 3—Louis Beard, Dallas.....KO 3

Feb. 10—Jack Glazier, Dallas W 10
Feb. 24—Bill McDowell, Dallas L 8
May 5—Roger Whittaker, San Diego W 4
May 8—Al Jinnings, Santa Barbara KO 2
May 29—Big Boy Hogue, San Diego L 8
June 6—Steve Belloise, Los Angeles L 4
June 13—Al Williams, Pismo Beach W 6
June 26—Joe Castro, Santa Barbara W 4
July 14—Jimmy Johnston, El Centro KO 1
July 21—Johnny Verdusco, Hollywood KO 1
Aug. 7—Chico Romo, Santa Barbara L 10
Aug. 18—Bobby Espinosa, San Diego W 4
Aug. 25—Johnny Verdusco, Hollywood KO 1
Sept. —Chico Romo, Los Angeles D 6
Sept. 8—Roger Whittaker, San Diego W 4
Oct. 17—Jesse James, San Bernardino W 8
Oct. 24—Al Smith, Los Angeles D 6
Oct. 27—Al Gonzales, San Diego W 4
Nov. 13—Eddie Booker, San Fran. KO by 7

1940

Apr. 5—Chico Romo, Hollywood D 4
Apr. 26—Chico Romo, Hollywood L 4
July 19—Larry Cisneros, Hollywood L 4

1941

Mar. 6—Earl Fredericks, Baltimore KO 2
Mar. 13—Billy Carrigan, Baltimore L 6
July 2—Alfred Barja, New York W 4

1945

May 31—Jack Moore, Brooklyn KO 2
Aug. 10—Antonio Carmona, New York W 6
Sept. 14—Al Seidman, New York W 6
Oct. 9—Luck Lima, White Plains W 6
Dec. 10—Al Jordan, Milwaukee L 6

1946

Feb. 19—Oliver Hamm, Houston KO 2
Feb. 26—Bobby McIntyre, Galveston W 10
Mar. 5—Joe Passante, Houston KO 3
Mar. 19—Clyde Gordon, Houston D 10
Apr. 23—Clarence King, Houston L 10
May 8—Gene Spencer, Memphis W 10
May 21—Lew Jenkins, Houston W 10
June 8—Tony Mar, Mexico City KO by 2

1947

Jan. 22—Buddy Holderfield, Houston KO 4
Feb. 18—Ray Serrano, Houston L 12
Mar. 11—Chuco Ruiz, San Antonio KO by 6
Apr. 1—Chango Patino, Houston W 6
Nov. 18—Choforo Martinez, Houston L 6
Dec. 10—Buddy Garcia, Galveston KO by 3

FRANKIE MAJORS

Detroit, Mich., Light Heavyweight

1947

July 17—Oscar Lee Wilkins, Topeka L 6
Sept. 4—Dick Smith, Topeka D 8
Sept. 18—Bert Ellis, Topeka KO by 3
Dec. 4—Oscar Lee Wilkins, Topeka KO 8
Dec. 10—Dick Smith, Wichita D 6

CARLOS MALACARA

Born at Chihuaha, Mexico, 1920. Welterweight. Height, 5 ft. 7 in.

1938–1939–1940

—Rudolfo Ramirez, Mexico City W 10
—Rudolfo Ramirez, Mexico City D 10
—Rudolfo Ramirez, Mexico City L 10
—Juan Zorita, Mexico City W 10
Sept. 23—Lew Jenkins, Mexico City W 10
—Clarence Enos, Mexico City W 10
—Toby Vigil, Mexico City W 10
—Joe Pedrozo, Havana, Cuba W 10
—Joe Conde, Mexico City W 10
—Tony Mar, Mexico City W 10
—Joe Gallardo, Mexico City W 10
—Rudolfo Cazanova, Mexico City W 10
—Lopez Conzales, Mexico City W 10
—Juan Zorita, Mexico City LD 7
—Cotton Kong, Mexico City W 10
—Santiago Soza, Havana, Cuba W 10
—Yg. Nationalista, Havana, Cuba KO 5
—Baby Al Brown, Panama City KO 5

1940

Dec. 20—Guillermo Puente, Havana D 10

1941

—Rodolfo Ramirez, Mexico City L 10
Dec. 2—Jimmy Tygh, Brooklyn KO 3
Dec. 8—Julie Kogon, Brooklyn W 8
—Clarence King, Mexico City W 10

1942

Jan. 16—Harry Hurst, N. Y. C. W 8
Jan. 30—Norman Rubio, N. Y. C. L 8
Mar. 6—Billy Marquart, N. Y. C. W 8
Mar. 31—Freddie Archer, N. Y. C. L 10
Oct. 17—Baby Al Brown, Panama W 10
—Young Finnegan, Panama W 10
Nov. 17—Young Finnegan, Panama KO 8

1943

Feb. 24—Earl Turner, Oakland D 10
Mar. 17—Max Hutchins, Oakland KO by 5
Apr. 13—Cecil Hudson, Los Angeles W 10
May 11—Rudolfo Ramirez, Los Angeles W 10
July 25—Cecil Hudson, Hollywood W 10
Dec. 3—Jerry Moore, Hollywood D 10

1945

Feb. 10—Kid Martin, Mexico City W 10
June 13—Mike Gamiere, Las Vegas KO 3
July 4—Milo Santa Cruz, Las Vegas KO 9
July 18—Matt Oglesby, Las Vegas KO 8
—Eddie Hudson, Las Vegas, Nev. L 10
Oct. 13—Kid Bururu, Havana D 10
Nov. 3—Kid Gavilan, Havana L 10

1946

—Tony Mar, Mexico L 12
—Kid Filipino, Mexico City W 10
July 20—Tony Mar, Mexico City L 12
Sept. 7—Kid Azteca, Mexico City KO by 3
Oct. 29—Tony Mar, San Antonio NC 8

1947

Mar. 29—Sandy Saddler, Mexico City L 10
Apr. 14—Julio Jiminez, Mexico City KO by 8
Aug. 21—Julio Jiminez, Merida W 10
Sept. 6—Nick Moran, Mexico City D 10
Oct. 11—Nick Moran, Mexico City L 10

STEWART MALLON

California Heavyweight

1947

Feb. 18—Jack Warren, Los Angeles D 6
June 17—Sam Smith, Los Angeles KO 1
June 24—Horace Thompson, Los Ang. KO 3
July 22—Marshall Nance, Los Angeles KO 6
Aug. 19—Marchall Nance, Los Angeles KO 1
Sept. 2—Willie McCoy, Los Angeles D 4
Sept. 5—Percy Butler, Hollywood KO 2
Sept. 30—Jerry Brown, Los Angeles L 4

FRANK MALONE

Chicago Lightweight

1947

Mar. 31—Louis Espados, Chicago L 4
Apr. 25—Chris Brown, Indianapolis W 5
May 1—Johnny Villanueva, Pittsburgh L 6
May 19—Joe Discepoli, Huntington L 6
Sept. 6—Jesse Underwood, Charleston, W. Va. L 6
Aug. 19—Pat Iacobucci, Louisville L 10

BOBBY MALONEY

Pittsburgh, Pa., Welterweight

1944

Jan. 3—Mickey Austin, Pittsburgh W 4
Jan. 24—Bobby Martin, Pittsburgh KO 2
Feb. 14—Jackie Armitage, Pittsburgh D 6
Feb. 28—Jackie Armitage, Pittsburgh D 6
Mar. 6—Jackie Armitage, Pittsburgh W 8
Apr. 3—Billy Shelton, Pittsburgh KO 2
Apr. 10—Bee Bee Wright, Pittsburgh KO by 4
July 28—Charley Parham, New Orl. KO by 6
Aug. 4—Charley Parham, New Orl. KO by 8

1945

Feb. 26—Burl Charity, Pittsburgh L 6
Mar. 5—Frankie Abrams, Pittsburg KO by 1
Apr. 23—Jack Besselman, Pittsburgh KO 2
June 6—Jimmy Hill, Harrisburg D 10
June 11—Stacky Rowe, Miami KO by 4
Aug. 15—Sidney Miller, Harrisburg L 10
Aug. 20—Sparky Reynolds, Huntington D 8
Oct. 1—Cat Thomas, Detroit KO 7
Oct. 25—Sammy Andragna, Pittsburgh L 6

1946

Jan. 20—Paul Blank, New Orleans L 10
Apr. 17—Vince Turpin, Akron L 5
Apr. 24—Vince Turpin, Akron L 5

June 24—Billy Mimmis, Philadelphia____D 6
July 8—Sparky Reynolds, Huntington KO by 2
Aug. 5—Roy Crews, Pittsburgh_____W 6
Oct. 4—Manuel Rosa, Phila._____KO 3
Oct. 25—Artie DiPietro, Phila._____L 8
Nov. 13—Billy Justine, Phila._____D 6
Dec. 6—Artie Di Pietro, Philadelphia__W 8
Dec. 9—Billy Justine, Philadelphia ____D 8

1947

Feb. 21—Rudy Campa, Phila._____L Dis. 5
Apr. 14—Otis Graham, Phila. _____L 8
May 12—Otis Graham, Phila. _____D 8
June 16—Jiggs Donohue, Allentown ___KO 1
July 8—George LaRover, Phila. __KO by 6

JERRY MALONI

Springfield, Mass., Middleweight

1943

Mar. 1—Tony Gillos, Holyoke_____W 6
Apr. 12—Lee Matthews, Holyoke _____KO 1
Apr. 19—Billy Miller, Holyoke _____W 6
May 3—Ted Gordon, Holyoke _____W 6
June 28—Biff Jones, Springfield _____KO 1
July 12—Wilfie Shanks, Springfield_____D 6
July 26—Freddie Graham, Springfield __W 8
Aug. 7—Wilfiie Shanks, Springfield____KO 1
Aug. 23—Sonny Horne, Springfield _____L 10
Sept. 20—Jimmy Leto, W. Springfield_____W 10
Oct. 4—Sonny Horne, Springfield _____L 10
Nov. 9—Joe Bennett, Hartford _____D 10
Dec. 7—Joe Bennett, Hartford _____L 10

1944

Jan. 11—Joe Bennett, Hartford_____W 10
Feb. 29—Joe Bennett, Hartford_____W 10
Mar. 14—Johnny Brown, Hartford_____L 10
Apr. 3—Jerry Fiorello, Holyoke_____W 10
June 26—Al Gilbert, W. Springfield____KO 3
July 11—Langston Dennis, W. Springfield W 10
Aug. 7—Coley Welch, Springfield_____L 12
Oct. 2—Wilfie Shanks, Springfield_____L 10
Oct. 24—Wilfie Shanks, Hartford_____W 10
Nov. 20—Lige Drew, Holyoke_____KO 3
Nov. 28—Wilfie Shanks, Hartford_____W 10

1945

Feb. 19—Saint Paul, Holyoke_____W 8
Mar. 12—Saint Paul, Holyoke_____W 10

1947

Aug. 11—Russ Baxter, Springfield _____KO 7
Aug. 25—Danny Ruggiero, Springfield __W 10
Sept. 16—Joe Bennett, Springfield _____W 10

STEVE MAMAKOS

Born, 1919, Washington, D. C. Nationality, Greek-American. Light-heavyweight. Height, 5 ft. 8 in.

1937

Dec. 27—Georgie Abrams, Wash., D. C._____L 8

1938

Jan. 31—Joey Spangler, Wash., D. C.____W 6
Feb. 28—Toots Bernstein, Wash., D. C.____L 8
Mar. 21—Frankie Velez, Wash., D. C._____W 6
Apr. 18—Tony Cisco, Wash., D. C._____W 8
May 20—Battling Burroughs, Wash., D. C.W 8
June 6—Wickey Harkins, Wash., D. C.___W 8
July 19—Emil Calcagni, Wash., D. C.____W 8
Aug. 3—Ivan Nedomatsky, Wash., D. C.__W 8
Aug. 15—Georgie Abrams, Wash., D. C.___W 10
Aug. 29—George Goldberg, Wash., D. C.__W 10
Sept. 27—Bobby Pacho, Wash., D. C._____W 10
Dec. 9—Lambertine Williams, Balti.___KO 6

1939

Jan. 2—Andre Jesserun, Baltimore, Md.W 10
Mar. 6—Vince Pimpinella, Wash, D. C.__W 10
Apr. 27—Mickey Makar, Balti., Md.____KO 2
May 22—Ralph Zannelli, Wash., D. C.____W 10
July 10—Dem Wakerlis, Wash., D. C.____KO 5
July 20—Cocoa Kid, Baltimore, Md.____L 10
Sept. 18—Kenny La Salle, Wash., D. C.____L 10
Sept. 29—Wildcat O'Connor, Balti., Md..KO 3
Nov. 1—Sammy Luftspring, N. Y. C.____W 8

1940

Jan. 25—Holman Williams, Balti., Md.____L 12
Feb. 19—Sammy Luftspring, Toronto____W 10
Apr. 10—Izzy Jannazzo, Wash., D. C._____L 10
June 3—Phil Furr, Wash., D. C._____KO by 7
Sept. 9—Milt Aron, Chicago_____D 10
Nov. 25—Milt Aron, Chicago_____W 10

1941

Jan. 10—Tony Zale, Chicago_____L 10
Feb. 21—Tony Zale, Chicago_____KO by 14
Apr. 30—Ernie Vigh, Wash., D. C._____ W 10
July 9—Tami Mauriello, Brooklyn__KO by 9
Aug. 13—Johnny Colan, Chicago_____KO by 7

1942

May 25—Georgie Abrams, Wash., D. C.___L 10
July 14—Ezzard Charles, Cincinnati_KO by 1
In U. S. Army.

1943

May 19—Tito Taylor, Milwaukee_____W 10
Sept. 7—John Garner, Washington_KO by 7

1945

Aug 13—Reedy Evans, Baltimore____KO by 6

1946

Apr. 30—Jimmy Mulligan, Buffalo_____KO 4
June 18—Bobby Dare, Rochester____KO by 3
June 28—Oscar Boyd, Syracuse_____KO by 4
Sept. 27—Clarence Wilkinson, N. Y. KO by 5

1947

June 16—Mose Brown, Huntington __KO by 3

PETE MANCHIO

Maine Welterweight

1946

Apr. 10—Al Mazerol, Jamaica_____L 6
Apr. 24—Pedro Biesco, Wilkes-Barre____L 8
May 4—Tony DeSalvo, Brooklyn_____W 6
May 15—Pedro Biesca, Wilkes-Barre_____W 8

1947

Mar. 25—Earl Trader, White Plains ____KO 5
Apr. 5—Aldo Minelli, Bklyn _____L 8
Apr. 14—Ernie Petrone, New Haven ____L 8
Apr. 29—Joey Carkido, N. Y. _____L 8
June 16—Al Baldesino, Rochester __KO by 5
July 4—Lulu Costantino, Long Beach __L 8
Aug. 8—Pat Scanlon, Long Beach _____L 8
Aug. 22—Joey Carkido, Garden _____L 6
Oct. 15—Buddy Garcia, Galveston _____L 10
Nov. 4—Tommy McGovern, N. Y. _____L 8
Nov. 10—Anthony Arnone, New Orleans L 8
Dec. 29—Tippy Larkin, Boston_____L 10
Dec. 19—Frankie Wallace, Palm Beach__L 8

LENNY (BOOM-BOOM) MANCINI

Born, July 12, 1919, Youngstown, Ohio. Nationality. Italian - American. Welterweight. Height, 5 ft. 2 in.

1939

Mar. 14—Charley Varre, Bklyn., N. Y.____W 4
Sept. 6—Paul Trinkle, Bklyn., N. Y.___KO 1
Sept. 11—Patsy Pesca, N. Y. C._____W 4
Sept. 16—Solly Pearl, Bklyn., N. Y._____KO 3
Oct. 3—Johnny Cockfield, Bklyn., N. Y.KO 2
Oct. 10—Georgie Zeitz, Bklyn., N. Y._____KO 4
Oct. 24—Bobby Sylvester, Bklyn., N. Y.KO 3
Nov. 7—Young Chappie, Bklyn., N. Y.__KO 1
Nov. 14—Jimmy Lancaster, Bklyn., N. Y.KO 7
Dec. 5—Johnny Rinaldi, Bklyn., N. Y.___L 8

1940

Jan 2—Herbie Gilmore, Bklyn., N. Y.__KO 2
Jan. 24—Marty Servo, N. Y. C._____D 6
Feb. 6—Texas Lee Harper, Bklyn., N. Y.__W 8
Feb. 20—Frank Terranova, Bklyn, N. Y.__KO 4
Mar. 5—Pat Foley, Bklyn, N. Y._____W 8
Mar. 19—Johnny Rohrig, Bklyn., N. Y.____L 8
Apr. 16—Joey Fontana, Bklyn, N. Y._____W 8
May 7—Jimmy Vaughn, Bklyn., N. Y._____D 8
Sept. 17—Young Rightmire, Bklyn., N. Y.__W 8
Oct. 1—Joey Fontana, Brooklyn_____W 8
Oct. 22—Carl Guggino, Bklyn., N. Y.____W 8
Nov. 19—Irving Eldridge, Bklyn., N. Y.___L 8
Dec. 10—Irving Eldridge, Bklyn., N. Y.___W 8

1941

Jan. 14—Charley Varre, Bklyn., N. Y.___W 8
Feb. 7—Leo Rodak, N. Y. C. _____L 8
Mar. 11—Chief Crazy Horse, Bklyn._____W 8
Apr. 1—Billy Marquart, Bklyn., N. Y._____W 8
Apr. 29—Billy Marquart, Cleveland_____W 10
Mar. 19—Sammy Angott, Cleveland_____L 10
July 14—Terry Young, Bklyn., N. Y._____D 8
Aug. 7—Pete Galiano, Youngstown, O..KO 2
Aug. 13—Pete Lello, Chicago, Ill._____L 10
Sept. 23—Abie Kaufman, Bklyn., N. Y._____W 8
Sept. 29—Terry Young, N. Y. C._____W 8
Oct. 31—Joey Peralta, N. Y. C._____W 8
Nov. 11—Dave Castilloux, Montreal_____W 10
In U. S. Army.

1943

Sept. 17—Pete Galiano, Brooklyn.....KO 3

1944

Mar. 13—Stanford Tuckett, Newark.....W 8
Mar. 23—Rudy Richardson, Highland Pk. W 8
Mar. 28—Leroy Saunders, Brooklyn....KO 5
Apr. 11—Tiger Nelson, Brooklyn.....KO 1
Apr. 17—Joe Lemieux, Holyoke.....KO 3

1945

Oct. 2—Baby Sims, Brooklyn.....W 8
Oct. 23—Patsy Spatora, Brooklyn.....W 8
Nov. 27—Steve Riggio, Brooklyn.....W 8

1946

Jan. 15—Torpedo Reed, Broadway.....W 8
Feb. 25—Phil Palmer, St. Nick.....L 10
Apr. 23—Vic Pignataro, Bklyn.....KO 2
Apr. 30—Vic Costa, Brooklyn.....W 8
June 6—Bobby Simmons, Youngstown..W 10
July 9—Vic Moreno, N. Y.....W 8
Sept. 12—Harry Hurst, Montreal.....L 10
Oct. 8—Cyril Gallie, Brooklyn.....KO 1
Oct. 18—Harry Hurst, Montreal.....L 10
Nov. 5—Johnny Williams, Brooklyn.....L 8

1947

Sept. 19—Rocky Castellani, Garden .....L 8
Dec. 19—Rocky Castellani, Scranton.....L 10

GUS MANCUSO

Washington, Pa., Middleweight

1946

Aug. 19—Chuck O'Mara, Pitts. .....L 4
Dec. 3—Mike Kabella, Pitts. .....L 4

1947

Apr. 22—Joe Kezele, Youngstown .....L 6
Apr. 26—Billy Seep, Erie, Pa. .....W 6
June 13—Snooky Bryant, Waynesburg KO 4
Sept. 24—George Grivas, Cleveland .....W 4
Oct. 16—Red McNamara, Youngstown, Ohio .....L 6

TONY MANCUSO

Montreal, Canada, Middleweight

1945

Mar. 20—Tony Sullivan, White Plains....W 4
Apr. 3—Georgie Bass, White Plains....W 4
Apr. 7—Georgie Lent, Brooklyn.....W 4
June 11—Kenny Reid, White Plains....KO 2
June 18—Julie Cross, L. I. City .....W 4
June 22—Patsy Zoccano, New York.....W 4
July 23—Julie Cross, L. I. City.....W 4
Aug. 17—Julie Cross, New York.....L 4

1946

Mar. 11—Patsy Zoccano, Bergenfield..KO 1
Mar. 16—Hugh Stell, Brooklyn.....W 4
Mar. 22—Gilberto Ramirez, Garden.....W 4
July 26—Jean Paul Ouimet, Montreal KO 1
Aug. 6—Milo Theodorescu, Montreal....D 8
Aug. 28—Jasper O'Hanley, Montreal.....L 6
Oct. 23—Frank Rossi, Miami.....KO 2
Nov. 13—Dick Lee, Miami.....W 6
Nov. 21—Jimmy Saunders, Akron...KO by 8
Nov. 26—Eli DeLoach, Elizabeth.....W 6
Dec. 9—Kid Alonzo, Newark.....W 6
Dec. 11—Isaac Mendez, Binghamton .....L 6

1947

June 2—Eddie Carroll, Montreal .....L 6

VAN MANCUSO

Paterson, N. J., Welterweight

1947

June 9—Eddie McGloin, N. Y. .....W 4
June 16—Frank Fraser, N. Y. .....D 4
June 23—Bobby Rosado, N. Y.....KO by 2
July 21—Ray Jackson, Queens .....W 4
July 23—Ray Jackson, Bklyn .....L 4
Aug. 11—Angelo Morganti, N. Y. ...KO by 6

JAMES MANGIA

New York Middleweight

1946

July 30—Jimmy McGrath, N. Y. C. .....KO 1
Aug. 13—Gregory Hidalgo, N. Y. C.....W 4
Aug. 27—Jim Jackson, N. Y. C. .....W 4
Sept. 10—Teddy Wilson, Brooklyn.....KO 3
Sept. 28—Joe Brown, Brooklyn.....KO 3
Oct. 1—Dave David, Brooklyn.....W 4
Oct. 7—Dave David, N. Y.....W 4
Oct. 25—Gregory Hidalgo, N. Y.....W 4
Nov. 1—Jerry Heimowitz, Garden....KO 2
Nov. 9—Charley Finley, Brooklyn.....W 6
Nov. 22—Danny Ruggerio, N. Y.....W 4
Dec. 7—Ricardo Radelli, Brooklyn .....W 6
Dec. 16—Jimmy Jackson, N. Y. C.....KO 2
Dec. 23—Lew Perez, Brooklyn .....W 6

1947

Jan. 23—King David, N. Y. .....KO 2
Feb. 1—Ray Shaft, Bklyn .....KO 6
Feb. 21—Tommy Burke, N. Y. C. .....W 4
Mar. 1—Leroy McQueen, Bklyn .....W 6
Mar. 29—Grover Marshall, Bklyn .....KO 5
Apr. 5—Don Anderson, Bklyn .....W 6
Apr. 26—Al Maggi, Bklyn.....KO 3
May 6—Leroy McQueen, Bklyn .....W 6
May 13—Autrey Barnes, Queens .....KO 3
May 24—Buddy Jackson, Bklyn .....KO 1
June 23—George Smith, Coney Island ..W 6
Sept. 1—Willie Hegemond, Coney Island W 6
Sept. 9—Edgar Greenwood, N. Y. ....W 6
Sept. 19—Tony Bertucci, N. Y. C. .....L 6
Nov. 10—Jules Rinaldo, N. Y. .....KO 3
Dec. 1—Edgar Greenwood, N. Y. C.....W 8
Dec. 23—Herbie Kronowitz, Brooklyn....L 8

BOBBY MANN

Born, Trenton, N. J. Height, 5 ft. 5 inches. Welterweight.

1942

Apr. 24—Tom Milligan, Perth Amboy....W 6
May 11—Cliff Gregory, Newark .....KO 1
Nov. 9—Al Bell, Trenton .....L 6

1943

Mar. 29—Dorsey Lay, Newark .....L 6
May 3—Al Williams, Newark .....L 4
May 31—Tony Riccio, Newark .....L 6
Aug. 30—Ed Cummings, Newark .....W 6
Oct. 18—Sol Stewart, Newark .....L 6
Nov. 8—Bobby Jones, Newark .....KO 3

1944

Feb. 7—Tony Janiro, Newark.....L 6

1946

May 29—Ernie Petrone, Indianapolis....D 8
July 26—Tony De Rosa, Coney Island....W 6
Oct. 15—Al Mobley, Trenton.....KO by 6

1947

Mar. 4—Ted Murray, Elizabeth .....W 6
Mar. 11—Pedro Cobe, Elizabeth .....W 8
June 3—Ritchie Orange, Elizabeth .....W 8
June 13—Phil Burton, N. Y. C. .....W 4
Aug. 4—Charley Smith, Philadelphia ..W 6
Sept. 30—Otis Graham, Trenton .....W 8
Oct. 21—Lou Fortuna, Trenton .....D 8
Nov. 11—Al Mobley, Trenton .....W 8
Dec. 2—Ernie Petrone, Trenton.....KO 3

NATHAN MANN

Born, May, 1915, New Haven, Conn. Nationality, Italian-American. Heavyweight. Height, 5 ft. 10 in.

1934

Apr. 4—Jimmy Hicks, New Haven.....KO 1
Apr. 23—Johnny Battick, New Haven..KO 3
May 10—Ralph Barnesi, New Haven,....KO 2
May 24—Eddie Jessup, New Haven.....KO 2
June 7—Eddie Michaels, New Haven...KO 3
June 22—Billy Doyle, New Haven.....KO 2
July 12—Eddie Coderre, New Haven.....L 6
Aug. 7—Eddie Michaels, Walnut B.....KO 3
Aug. 14—Frank Lo Bianco, Walnut B....D 6
Aug. 25—Eddie Gates, Walnut B.....KO 3
Sept. 2—Jimmy Virella, Walnut B.....KO 2
Sept. 27—Eddie Coderre, New Haven.....L 6
Oct. 17—Tony Kayer, New Haven.....KO 2
Nov. 26—Walter Carley, Hartford.....KO 2
Dec. 13—Tony Thompson, Hartford.....KO 2

1935

Jan. 10—Jerry Wright, New Haven.....KO 2
Jan. 31—Jack Renault, New Haven.....KO 3
Mar. 14—Jerry Wright, Hartford.....KO 3
Mar. 22—Frank Lo Bianco, N. H.....KO 3
Apr. 12—Bud Mignault, New Haven.....W 8
Apr. 26—Art Mignone, N. H.....KO 1
June 25—Al Zappala, N. Y.....KO 3
July 23—Julius Veigh, N. Y.....KO 3

July 29—Eddie Carr, N. H. KO 8
Aug. 29—Steve Carr, N. H. L 8
Sept. 19—Jerry Wright, N. H. KO 1
Oct. 24—George Chip, N. Y. KO 3
Nov. 8—Joe Gargiso, N. Y. KO 3
Dec. 13—Nick Masters, N. Y. W 6

1936

Jan. 8—George Kirk, N. Y. C. KO 2
Jan. 21—Ford Smith, New Haven KO 7
Mar. 4—Red Barry, N. Y. C. W 10
May 14—Steve Dudas, New Haven L 10
July 31—Louis Le Page, L. I. W 6
Aug. 18—Eddie Mader, N. Y. C. D 6
Nov. 11—Jack Roper, N. Y. C. W 10
Dec. 2—Steve Dudas, N. Y. C. W 10
Dec. 21—Ralph Barbara, New Haven KO 2

1937

Jan. 29—Terry Mitchell, N. Y. C. KO 1
Feb. 24—Gunnar Barlund, N. Y. C. W 10
Apr. 21—Maurice Strickland, N. Y. C. D 10
May 19—Eddie Blunt, N. Y. C. W 10
June 22—Charley Massera, Chicago W 6
July 27—Abe Feldman, Long Island W 10
Oct. 8—Arturo Godoy, N. Y. C. W 10
Nov. 26—Bob Pastor, N. Y. C. W 10
Dec. 16—Roy Williams, New Haven KO 3

1938

Feb. 23—Joe Louis, N. Y. C. KO by 3 (for title)
Mar. 28—Louis Le Page, New Haven KO 2
Apr. 20—Hans Haverlick, N. Y. C. KO 3
May 13—Tony Galento, N. Y. C. KO by 2
Aug. 9—Steve Carr, West Haven KO 2
Sept. 6—Eddie Blunt, West Haven D 10
Dec. 6—George Fitch, New Haven KO 7

1939

Jan. 10—Art Lasky, New Haven KO 3
Feb. 2—Al Gainer, New Haven W 10
Mar. 3—Buddy Knox, N. Y. C. W 10
May 24—Al McCoy, Bridgeport, Conn. NC 3
June 26—Al McCoy, New Haven W 12
July 17—Henry Cooper, W. Haven, Conn. W 10
Aug. 7—Steve Dudas, Washington, D. C. W 10
Apr. 14—Irwin Kay Kaplan, Brooklyn D 8
In U. S. Coast Guard.

1940

Jan. 18—Eldridge Eatman, New Haven KO 3
Jan. 30—Italo Colinello, N. Y. C. KO 5
Feb. 20—Hobo Williams, New Haven W 10
Mar. 12—Gunnar Barlund, N. Y. C. W 10
Apr. 23—Buck Everett, Wash., D. C. KO 3
May 3—Buddy Baer, N. Y. C. KO by 7
July 29—Georgie Fitch, W. Haven, Conn. W 12
Aug. 29—Larry Lovett, Hartford, Conn. KO 10
Sept. 19—Larry Lovett, Hartford, Conn. KO 8
Dec. 5—Hobo Williams, New Haven KO 3
Dec. 17—Henry Moroz, New Haven W 10

1941

Jan. 9—Hobo Williams, New Haven KO 8
Feb. 13—Charley Eagle, New Haven W 12
Feb. 27—Gus Lesnevich, Detroit L 10

1942

May 25—Bill Weinberg, New Haven KO 10
June 19—Eddie Mader, Camp Upton W 3
In U. S. Coast Guard.

1945

Aug. 30—Mike Alfano, Waterbury KO 3
Sept. 24—Eddie Blunt, New Haven L 10
Oct. 29—Joe Sofia, New Haven KO 2
Nov. 26—Eddie Blunt, New Haven W 10

1946

Feb. 18—Freddie Schott, New Haven W 10
Apr. 18—Johnny Shkor, New Haven W 12
June 10—John Thomas, New Haven KO 7
Oct. 7—John Thomas, New Haven W 10
Dec. 9—Johnny Allen, New Haven KO 4

1947

Feb. 24—Bill Weinberg, New Haven W 10
May 19—Bill Weinberg, New Haven W 10
Nov. 17—Eldridge Eatman, New Haven W 10
Dec. 16—Teddy Randolph, New Haven L 10

CHAPPY MANNING

Baltimore, Md. Middleweight

1946

Jan. 10—Billy Jones, Philadelphia W 6
Jan. 14—Joe O'Connell, Baltimore L 6
Feb. 11—Joe Evans, Baltimore L 6
Mar. 4—Al Cortez, Baltimore L 6
Apr. 22—Al Cortez, Baltimore L 6
May 13—Lou Perez, Baltimore KO by 3
Aug. 12—Jesse Lang, Baltimore KO 6
Aug. 27—Jim Moore, York D 8
Oct. 28—Flat Top Cummings, Baltimore W 6
Nov. 18—Leon Zemurski, Baltimore W 6
Nov. 29—Jim Briscoe, Baltimore D 6
Dec. 9—Wilton Kemp, Allentown L 6

1947

Jan. 10—Red Peterson, Reading D 6
Jan. 24—Harold Johnson, Reading L 6
Apr. 18—Mack Price, Baltimore KO 1
Apr. 21—Oscar Wakefield, Baltimore L 6
May 23—Joe Poodles, Baltimore L 8
June 4—Joey DeJohn, Buffalo L 6
Nov. 14—Willie Davis, Baltimore KO 3

KID MANOLITO

Cuban Featherweight

1946

Feb. 16—Kid Tunerto, Havana KO 8
July 13—Rolando Delgado, Havana WF 1
Aug. —Rolando Delgado, Havana KO by 4
Sept. 16—Joey Wasnick, Miami W 8
Sept. 18—Baby Joe Diaz, Miami W 8
Sept. 25—Joey Smith, Miami W 8
Oct. 21—Pee Wee Flores, Miami W 8
Oct. 28—Humberto Sierra, Miami L 10
Nov. 27—Romero Ouiment, Miami L 10

1947

Jan. 17—Midge Mangine, Palm Beach KO 4
Jan. 22—Floyd Shifflet, Miami W 10
Feb. 5—Curly Nichols, Miami W 10
May 24—Jose Diaz, Habana W 8
June 7—Rolando Delgado, Habana D 8

JUAN MANUEL

Akron, Ohio Featherweight

1945

Apr. 5—Lou Noble, New Brunswick KO 1
Apr. 12—Archie Stock, New Bruns. KO by 2
July 19—Chuck Lloyd, Cleveland L 6
July 24—Ray Miller, Erie, Pa. L 6
Aug. 22—Chuck Lloyd, Cleveland W 4
Oct. 1—Ossie Peguese, Cleveland KO by 2
Oct. 22—Ossie Peguese, Cleveland L 6
Dec. 26—Chuck Lloyd, Buffalo L 6

1946

Jan. 8—Johnny Gebert, Buffalo L 6
Feb. 25—Mike Gravino, Rochester W 6
Mar. 11—Mike Gravino, Rochester KO 4
Mar. 26—Arthur King, Toronto L 8

1947

Aug. 22—Eduardo Serratos, Flint KO 2
Sept. 25—Pat Iacobucci, Dayton L 10
Oct. 17—Glen Flanagan, Minneapolis KO by 3

CHARLEY MAPLES

Stamford, Conn., Middleweight

1946

Feb. 25—Young Fuller, Stamford W 5
Apr. 22—Artie Sheppard, Stamford KO 4
Aug. 2—Arthur Chipman, Stamford KO 4
Aug. 23—Eddie Forest, Stamford KO 2

1947

Mar. 11—Benny Davis, White Plains L 6
May 6—John Landy, N. Y. KO by 5
June 16—Benny Davis, Stamford L 6

TONY MAR

Lightweight Champion of Mexico
Born, Hermosillo, Son., 1917.

1939

Jan. 8—Enrique Rodea, Hermosillo KO 4
Feb. 25—Carlos Malacara, Mexico City W 10
Apr. 1—Carlos Malacara, Mexico City L 12
May 17—Ray Campo, Hermosillo W 10
May 22—Jose Gallardo, Hermosillo KO 4
June 3—Carlos Malacara, Mexico City W 12
June 17—Pedro Ortega, Mexico City W 10
July 10—Juan Zurita, Mexico City L 12
Aug. 5—Rodolfo Ramirez, Mexico City D 10

Aug. 19—Pedro Ortega, Mexico City ____L 10
Sept. 16—Lupe Gonzalez, Mexico City __L 10
Nov. 10—Juan Zurita, Nogales _____L 10
Dec. 18—Joe Conde, Culiacan _____W 10

1940

Mar. 9—Rodolfo Ramirez, Mexico City W 10
Mar. 16—George Dixon, Mexico City __KO 5
Apr. 13—Rodolfo Ramirez, Mexico City L 10
May 25—Carlos Malacara, Mexico City _W 10
July 6—Joe Conde, Mexico City _____L 10
Aug. 9—Koli Kolo, Guaymas _____L 10
Aug. 19—Panchito Campos, Los Mochis W 10
Nov. 9—Saul Torres, Mexico City _____KO 4
Nov. 16—Carlos Malacara, Mexico City L 10

1941

Mar. 29—Rodolfo Ramirez, Mexico City W 10
Apr. 13—Rodolfo Ramirez, Mexico City L 10
May 3—Ray Campo, Mexico City _____W 10
May 17—Raul de la Torre, Mexico City _____KO by 3
May 31—Koli Kolo, Mexico City _____KO 2
July 19—Baby Chichi, Havana _____KO by 5
Aug. 30—Baby Chichi, Havana _____KO 4
Sept. 20—Joe Pedrozo, Havana _____D 10
Oct. 26—Joe Legon, Havana _____L 10
Nov. 8—Santiago Sosa, Havana _____L 10
Dec. 6—Joe Conde, Mexico City _____W 10

1942

Feb. 7—Raul de la Torre, Mexico City KO 7
Feb. 28—Kid Azteca, Mexico City _____L 10
Mar. 4—Jose Mendoza, Mexico City _____L 10
May 7—Enrique Rodea, Aguascalientes KO 4
May 30—Saul Torres, Mexico City _____KO 4
June 27—Jose Mendoza, Mexico City ____W 10
Aug. 27—Joe Conde, Mexico City _____KO 3
Sept. 12—Pedro Ortega, Mexico City ____W 10
Dec. 12—Joe Mendoza, Mexico City ____W 10

1943

Feb. 12—Fred Taylor, Ciudad Obregon KO 4
Sept. 1—Aldo Spoldi, Los Angeles _____W 10

1944

Feb. 26—Lupe Gonzalez, Mexico City __KO 6
Apr. 1—Babe Coullimber, Mexico City__W 10
May 6—Carlos Malacara, Mexico City _L 10
Sept. 16—Julio Cesar Jimenez, Mexico __W 10
Sept. 25—Alejandro Vega, Guadalajara KO 7
Oct. 6—Rodolfo Ramirez, Mexico City _L 12
Nov. 4—Santiago Sosa, Mexico City ___KO 7
Dec. 2—Rodolfo Ramirez, Mexico City W 10

1945

Mar. 28—Dorsey Lane, San Antonio ___KO 2
Apr. 11—Paul Lee, San Antonio _____KO 3
Apr. 25—Gene Spencer, San Antonio_____W 10
May 23—Roy Lewis, Houston _____KO 3
June 23—Matt Ogglesby, Hollywood ____L 10
July 28—Eddie Hudson, Hollywood _____W 10
Sept. 25—Lefty LaChance, San Antonio KO 3

1946

Feb. 9—Carlos Malacara, Mexico City __L 12
Feb. 27—Jack Larrimore, San Antonio KO 4
Mar. 20—Ruddy Cruz, San Antonio _____L 10
May 5—Kid Gavilan, Mexico City _____W 10
June 8—Henry Majcher, Mexico City _KO 2
June 18—Rudy Cruz, San Antonio_____L 10
July 20—Carlos Malacara, Mexico City W 12
Sept. 28—Saul Torres, Mexico City ____KO 3
Oct. 12—Saul Torres, Mexico City _____KO 4
Oct. 30—Carlos Malacara, San Antonio NC 8

1947

Mar. 22—Nicolas Moran, Mexico City KO 2
Apr. 15—Anthony Arnone, Houston ____KO 3
May 3—Humberto Zavala, Mexico City _____KO 6
June 17—Bob Ford, Ciudad Juarez _____W 10
July 1—Chief Gordon, San Antonio ___W 10
Aug. 26—Bob Ford, Ciudad Juarez _____D 10
Oct. 24—Jorge Morelia, Merida _____KO 3
Oct. 30—Luis Arguelles, Merida ___KO by 8

JOE MARCANTEL

Eunice, La., Heavyweight

1947

Feb. 25—Ben Johnson, Houston ____KO by 2
Apr. 2—Ben Johnson, Eunice, La. KO by 1
Apr. 15—Jim Dodd, Queens _____KO by 1
Sept. 30—Jim Finn, Houston _____KO 1
Oct. 7—Ben Johnson, Houston ____KO by 1

DOM MARCHESE

New York Welterweight

1947

Jan. 7—Sylvester Williams, Eliz. _____L 4
Jan. 28—Eddie Brown, Bklyn _____L 4
Feb. 10—Joseph Poccia, N. Y. _____D 4
Feb. 18—Sammy King, Bklyn _____KO 4
Feb. 22—Frank Nardizzi, Bklyn ___KO by 1
May 6—Eddie Costantino, Bklyn _____W 4
May 10—Earl Shaw, Bklyn _____W 4
June 19—Joey Cartagena, Bklyn _____KO 1
June 27—Joe Poccia, Garden _____W 4
July 7—Al Silverman, Coney Island __KO 4
July 15—Kenny Hilton, N. Y. _____W 6
Aug. 19—Rickie Long, N. Y. _____L 6
Aug. 25—Bernie Harper, N. Y. _____KO 2
Sept. 9—Bill Dooley, N. Y. _____W 6
Oct. 13—Vince Scarpari, N. Y. _____L 6
Oct. 25—Wally DeMaio, Bklyn _____L 6
Nov. 3—Billy Smith, N. Y. _____D 6
Nov. 11—Billy Smith, N. Y. _____D 6
Nov. 29—Johnny Capri, Bklyn _____KO 3
Dec. 13—Angelo Morgani, Brooklyn_____L 6

AL MARCHIANO

Argentine Heavyweight

1947

Mar. 1—Mel McKinney, Bklyn _____L 4
Mar. 11—Colis Williams, Bklyn _____KO 2
Mar. 22—Tom McKeagney, Bklyn _____W 6
Apr. 18—Billy Papas, N. Y. _____W 6
Aug. 11—Lee Savold, N. Y. _____KO by 8

EDDIE MARCUS

Born in Los Angeles, Cal. Mexican-American Lightweight.

1938

Feb. 22—Willie Fields, Los Angeles____KO 2
Aug. 9—Ray Robleto, Los Angeles____KO 3

1939

Apr. 21—Joey Chizar, Hollywood_____KO 3
May 2—Zeke Castro, Los Angeles _____W 6
May 16—Baby Arizmendi, Los Angeles__D 10
June 6—Soldier Ed Stanley, Los Ang..KO 4
July 18—Richie Lemos, Los Angeles_____L 10
Sept. 6—Richie Lemos, Los Angeles_____D 3
(Marcus' eye cut—bout called draw)
Dec. 29—Richie Lemos, Hollywood_____W 10

1940

Jan. 26—George Hansford, Holly...KO by 2
May 3—Phil Zwick, Vancouver_____L 6
—Gordon Thompson, Calgary __KO 1
July 23—Frankie Martin, Los Angeles__W 10
Aug. 30—Toby Vigil, Hollywood____KO by 9

1941

Mar. 3—Verne Bybee, San Fran._____L 10
June 30—Ray Lunney, San Fran.___KO by 2

1942

Apr. 13—Mario Ramon, Ocean Park____W 6
July —Malcolm Smith, Ocean Park__D 6
Sept. 4—Jimmy Doyle, Hollywood _____D 6
Sept. 28—Maurice Woods, Ocean Park____W 6
Oct. 5—Al Lust, Calgary _____L 12
Oct. 27—John Thomas, Los Angeles_____L 8
Dec. 4—Al Lust, Calgary _____W 12

1943

Jan. 22—Juan Zurita, Hollywd._____KO by 6
—Al Lust, Calgary _____L 12

1944

Jan. 28—Eddie Hudson, Los Angeles____W 6
Feb. 8—Ace Miller, Los Angeles_____W 10
Mar. 17—Melvin Johnson, Hollywood____L 10
Apr. 14—Kid Juarez, San Diego_____KO 3
Apr. 21—Ace Miller, San Diego_____W 10
May 12—Matt Oglesby, Los Angeles KO by 1
May 29—Matt Oglesby, San Francisco__W 10
June 12—Ace Miller, San Francisco_____W 10
Nov. 27—Nava Esparza, Ocean Park____KO 9

1945

Feb. 23—Kid Lester, San Diego_____W 6

1946

Mar. 18—Leroy Willis, Ocean Park_____D 10
May 6—Vic Grupico, San Francisco____W 10
June 14—Eddie Hudson, San Diego__KO by 8
June 21—Eddie Hudson, San Diego_____W 10
Aug. 26—Jesse Flores, San Fran._____KO by 7

1947

Mar. 17—Vic Patrick, Sydney, Aust. KO by 1
Mar. 29—Charlie Ashenden, Sydney ---KO 2
—Sel Hamilton, Sydney ---------KO 6
May 5—Sel Hamilton, Sydney ---------KO 6
June 6—Laurie Peterson, Brisbane --KO 5
Aug. 9—Johnny Cinto, Melbourne ----KO 3
Sept. 22—Tommy Burns, Sydney --KO by 8
Dec. 19—Edwin Steen, San Diego--------L 10

IRVING MARCUS

New York Middleweight

1946

Sept. 23—Ralph Hughes, Miami----------W 6
Oct. 16—George Murphy, Miami-------KO 4
Oct. 23—Bob Cox, Miami----------KO 3
Nov. 13—Jack Patton, Miami----------L 6

1947

Jan. 8—Buddy Best, Miami ----------W 6
Jan. 22—Jack O'Brien, Miami --------KO 5
Jan. 28—Jackie Burke, Miami -----KO by 4
Feb. 7—Jack Biddle, Palm Beach ------L 6
Feb. 13—Johnny Dupree, Tampa ---KO by 4
Feb. 21—Jack Biddle, Palm Beach -----NC 3
Mar. 12—Bob Yousso, Miami ---------KO 5
Apr. 9—Joe Poodles, Miami -------KO by 5
May 7—Bob Dillingham, Miami ------KO 1
May 14—Les Flowitt, Miami ----------L 6

LEON MARCUS

Pacific Coast Featherweight

1946

May 22—Frank Martinez, Long Beach---W 4
Aug. 12—Baby Hernandez, Ocean Park--D 4
Aug. 23—Joe Nevarez, San Diego--------D 4
Oct. 4—Phil William, Hollywood-------L 4
Oct. 11—Frankie Martinez, Hollywood--D 4

1947

Jan. 6—Cecil Schoonmaker, Ocean Pk. L 4
Jan. 7—Eddie Warren, Los Angeles ---L 4
Jan. 10—Little Silver, Hollywood ------W 4
Jan. 13—Sid Hitchins, Ocean Pk. --------W 4
Jan. 24—Eddie Warren, San Diego KO by 1
Feb. 4—Pee Wee Swingler, San Jose L 6
Feb. 10—Sid Hitchins, Ocean Pk. --------L 4
Mar. 7—Sid Hitchins, Hollywood -------L 4
Mar. 14—Butch Maxwell, Hollywood ----L 4
May 16—Bee Jiminez, Hollywood -------L 4
June 13—Genaro Vallez, San Diego ------L 4
Sept. 5—Paul Iguchi, Hollywood --------L 4
Nov. 28—Rocky Haro, Hollywood---------L 4

RUBY MARGOLIN

Montreal, Can., Welterweight

1946

Sept. 26—Bernie Cummings, Burlingt'n-KO 8
Oct. 17—Jimmy Braxton, Burlington----L 10
Dec. 6—Pat Dyer, Conway ----------L 6
Dec. 10—Buster Beaupre, Burlington ----L 10

1947

Mar. 10—George Gervin, Montreal-------W 6
Mar. 27—Dom Sinabaldim, Barre, Vt. ---L 10
Mar. 31—George Gervin, Montreal ------W 6
Apr. 21—Gabby Ferland, Montreal -----L 8
June 10—Buster Beaupre, Montreal ---KO 6
July 23—Gabby Ferland, Montreal -----D 8
Sept. 30—Eddie Moniz, Portland -------KO 2
Oct. 7—Frankie Belanger, Montreal --KO 6
Oct. 15—Vince Callahan, Bangor -------W 8
Nov. 3—Vic Cardell, Montreal ---------L 6
Nov. 6—Bill Daley, Burlington, Vt. -----D 10
Nov. 20—Johnny Coe, Burlington, Vt. KO 6
Dec. 9—Mike Saad, Portland---------KO 5

DADO MARINO

Hawaiian Bantamweight Champion

Born, Honolulu, August 26, 1916.

1941

June 20—Paul Francis, Honolulu-------KO 2
July 3—Hilo Francisco, Honolulu-----KO 1
July 18—Al Rufino, Honolulu----------KO 2
Aug. 11—Charley Higa, Honolulu--------W 6
Aug. 15—Sergio Delania, Honolulu-----KO 1
Aug. 22—Kid Rustia, Honolulu---------KO 1
Sept. 5—Frankie Baron, Honolulu-----KO 6
Oct. 6—Little Reynes, Honolulu------KO 2
Oct. 16—Jimmy Clinton, Honolulu----KO 5
Nov. 3—Toy Tomanaha, Honolulu------W 6
Nov. 14—Toy Tomanaha, Honolulu------W 6

1942

Jan. 11—Charley Higa, Honolulu--------W 6
Aug. 9—Joe Sanchez, Honolulu-------KO 5
Sept. 6—Willie Gonzales, Honolulu----KO 8
Sept. 27—Adolph Samuels, Honolulu----W 10

1943

Jan. 24—Quentin Hernandez, Honolulu--L 8
Feb. 7—Adolph Samuels, Honolulu-----W 8
May 2—David Young, Honolulu---KO by 8
Aug. 22—Adolph Samuels, Honolulu-----W 10
Nov. 21—Alfred Chavez, Honolulu-------W 8
Dec. 5—Richard Silva, Honolulu--------L 8

1944

Mar. 12—Quentin Hernandez, Honolulu KO 2
Apr. 9—Alfred Chavez, Honolulu-------W 10
Apr. 29—Alfred Chavez, Honolulu-------W 12
(Hawaiian Flyweight Title)
May 13—Chico Rosa, Honolulu----------W 10
June 18—Joho Shiroma, Honolulu--------W 8
Nov. 19—Eddie Silva, Honolulu--------KO 4
Dec. 9—Eddie Silva, Honolulu--------KO 4

1945

Mar. 17—Gus Rosa, Honolulu----------D 6
Apr. 8—Lou Renai, Honolulu----------W 6
Apr. 28—Gus Rosa, Honolulu----------W 8
Dec. 29—Gus Rosa, Honolulu----------W 6

1946

Jan. 12—Jose Onacanim, Honolulu-----KO 3
Mar. 9—Al Chavez, Honolulu----------L 6
May 5—Al Chavez, Honolulu ----------W 6
July 5—Ankie Hashijo, Honolulu-------W 6
Sept. 30—Val Alvarado, Honolulu-------W 8
Nov. 11—Eddie Reyes, Honolulu ---------W 6
Dec. 9—Eddie Reyes, Honolulu ---------W 8

1947

Feb. 25—Gus Rosa, Honolulu ----------W 8
July 16—Rinty Monoghan, Glasgow, Scotland ----------WF 9
Aug. 8—Peter Kane, Manchester ------L 10
Oct. 20—Rinty Monoghan, London------L 15
(World's Title)

GEORGE MARINO

Bridgeport, Conn., Welterweight

1944

Jan. 10—Joey Wasnick, New Haven-----W 5
Jan. 31—George McKinney, New Haven-D 6
Feb. 29—George McKinney, Hartford----W 6
Mar. 6—Henry Davis, New Britain------L 6
Mar. 13—Johnny Green, Holyoke--------W 6
Mar. 21—Art Holmes, Hartford--------KO 1
Apr. 21—Joe Gillis, Holyoke----------L 6
May 5—Steve Ketchell, New Haven--KO 5

1946

June 25—Hal Robbins, Norwalk----------D 6
July 10—Hal Robbins, Bridgeport--------W 6
Aug. 2—Jimmy Stewart, Waterbury----L 6
Sept. 3—Carl Stein, N. Y. C.----------W 6

1947

July 21—Marion Jones, Stamford --------L 6

JOHNNY MARINO

Brooklyn, N. Y., Featherweight

1946

May 14—Leo Ruff, Jersey City----------W 4
June 12—Felix Thomas, Brooklyn--------L 4
June 25—Maurice Auger, N. Y. C.--------W 4
June 28—Maurice Auger, Long Beach----W 4
July 8—Sammy Zellman, Coney Island-L 4
Aug. 13—Raoul Roque, N. Y. C.----------W 4
Aug. 19—Phil Thomas, Coney Island-----W 4
Aug. 27—Phil Thomas, N. Y. C.----------L 4
Sept. 3—Don Scanlon, N. Y. C.----------W 6
Nov. 4—Raoul Roque, Yonkers----------W 6
Nov. 16—John Blasco, Brooklyn---------L 4
Dec. 4—Marvin Dick, Jamaica ----------D 4

1947

Jan. 7—Marvin Dick, Bklyn. ----------L 6
Jan. 24—George LaFalgio, N. Y. --------W 4
Feb. 11—Kenny Hilton, Bklyn. ----------D 4
Feb. 15—Johnny Nicholson, Bklyn. ----KO 2

Feb. 26—Rafael Barrera, Jamaica ------W 6
Mar. 15—Dave Peters, Bklyn. ----------L 4
Mar. 18—Eddie O'Tash, Bklyn. ----------W 4
Mar. 26—Ray Solomon, Jamaica ---------D 6
Apr. 29—Rafael Barrera, N. Y. ---------W 6
May 8—Tony Ferrara, N. Y. ----------W 6
May 20—Joey Brocato, Bklyn. ------KO by 4
June 3—Tony Ferrara, N. Y. ----------W 6
June 12—Al Johson, N. Y. ----------W 6
June 22—Pete Boulais, Pittsfield ------KO 4
June 26—Greg Gomez, N. Y. ----------W 6
July 8—Anthony Viserto, N. Y. ---------L 6
July 14—Anthony Viserto, Queens ------W 6
Aug. 1—Greg Gomez, Long Beach ------L 8
Aug. 22—Willie Wilson, Garden ---------L 6
Sept. 22—Andy Drachmas, Queens --KO by 4
Oct. 2—Solly Cantor, Paterson ---------L 8
Oct. 25—Joey Marmo, Bklyn. ----------D 6
Oct. 30—Lenny LaBrutta, Newark ------L 6
Nov. 7—Andy Drachmas, N. Y. ---------L 6
Nov. 15—Paul Midiri, Bklyn. ----------L 6
Dec. 6—Keny Haines, Brooklyn--------W 6

MARIO MARINO

Queens Lightweight

1947

Aug. 20—Joe Luciano, Jamaica ---------W 4
Sept. 24—Pete Arce, Jamaica ----------W 4
Sept. 30—Booknod Sloane, White Plains W 4
Oct. 8—John Noel, Jamaica ----------W 4
Oct. 29—Ralph Martinez, Jamaica ------W 4
Nov. 5—Lew James, Jamaica ---------KO 1
Nov. 10—Frankie Dell, N. Y. ----------D 4
Nov. 19—Jesse Griffin, Jamaica ---------W 4
Nov. 26—Fox Williams, Jamaica ---------W 4
Dec. 2—Ralph Caballero, N. Y. C.---------W 4
Dec. 10—Eddie O'Tash, Jamaica----------W 4
Dec. 16—Don Murray, N. Y. C.----------L 6
Dec. 26—Billy Simmons, N. Y. C.---------W 6

TONY MARINO

New York Lightweight

1947

Oct. 18—Eddie Dorsh, Brooklyn--------KO 2
Oct. 28—Ernie Kerber, L. I. City-------KO 2
Nov. 5—John Nicholson, N. Y. C.------KO 4
Nov. 11—Tommy Wagner, Brooklyn----KO 1
Dec. 9—Sal Galiente, N. Y. C.----------KO 1
Dec. 16—Johnny Jamerson, N. Y. C.------W 4

JOE MARMO

Paterson, N. J. Lightweight

1945

May 9—Al Bishop, Paterson----------W 4
June 29—Marty Bell, Long Branch----KO 2
July 13—Harry Burke, Long Branch---KO 3
Aug. 14—Jose Fernandez, Union City---W 4
Aug. 21—Johnny McCoy, Union City---KO 2
Aug. 27—Nate Rosen, Union City------KO 4
Sept. 18—Johnny Alford, Jersey City----W 4
Oct. 2—Jerry Mazza, Jersey City---------L 4
Oct. 16—James Stevens, Jersey City-----L 4
Oct. 24—George Sotcheff, Paterson-----W 4
Nov. 13—Dave Anderson, Elizabeth---KO 3
Nov. 20—Carlton Aska, Jersey City----KO 2
Dec. 4—Eddie Timblake, Jersey City--KO 1
Dec. 11—George Martin, Elizabeth------L 4
Dec. 18—Walter Peddie, Jersey City----W 4
Dec. 26—Everett Chapman, Newark-----W 4

1946

Feb. 21—Jose Guterrez, Orange----------W 4
Feb. 28—Steve Ozga, Jersey City--------W 6
Mar. 3—Al Marrone, Orange----------W 6
Mar. 14—Al Marrone, Orange ----------W 6
Mar. 26—Archie Stock, Elizabeth---------L 6
Apr. 18—Gabby Farland, N. Bruns..KO by 6
June 5—Billy Ryan, Elizabeth---------KO 3
June 27—Enrique Rodea, Brooklyn-------D 6
July 2—Dave Meredith, Elizabeth------L 6
July 9—Eddie White, Union City--------L 8

1947

Sept. 8—Tommy Murray, N. Y.----------W 6
Sept. 18—Billy Murphy, Brooklyn--------D 6
Oct. 2—Nat Harden, Paterson----------W 6
Oct. 16—Tommy Murray, Paterson----KO 2
Oct. 25—Johnny Marino, Brooklyn------D 6
Nov. 7—Andy Drachmas, N. Y.----------L 6

EDDIE MAROTTA

Cleveland, O., Featherweight

1947

Sept. 17—Cic Jade, Cleveland----------W 6
Oct. 6—Pat Murphy, Chicago----------W 6
Nov. 5—Keith Nuthall, Brigham, Utah---L 8
Nov. 24—Ray Mila, Ocean Park----------W 4
Dec. 22—Pat Iacobucci, Chicago----------W 8

HECTOR MARQUEZ

El Paso, Tex., Bantamweight

1946

Feb. 28—Alfonzo Lopez, El Paso--------KO 2
Sept. —Gildo ---------. El Paso--------KO 1
Nov. 21—Earl Rays, El Paso----------KO 3

1947

Feb. 28—Rodolfo Villanueva, El Paso----W 10
Apr. 21—Baby Tampico, El Paso--------KO 4
May 2—Tony Olivera, El Paso----------L 10
June 13—Rodolfo Villanueva, El Paso----L 12

LEN (LEONARD P.) MARQUEZ

Los Angeles, Calif., Mexican Featherweight

1946

May 13—Nacho Martinez, Pico ----------W 4
May 22—Frank Martinez, Long Beach----W 4
May 31—Joe Prado, Hollywood ----------D 4
June 3—Luis Renteria, Pico ----------L 4
June 17—Johnny Martinez, Santa Barbara L 6
June 21—Al Bradford, Hollywood---KO by 4
July 1—Johnny Martinez, Pico ---------D 4
Aug. 12—Baby Hernandez, Ocean Park---D 4
Aug. 19—Bee Jiminez, Ocean Park--------D 4
Aug. 23—Joe Nevarez, San Diego--------D 4
Aug. 26—Ramiro Lopez, Pico ----------D 4
Sept. 9—Ramiro Lopez, Ocean Park-----W 4
Sept. 16—Phil Williams, Pico ----------W 4
Sept. 30—Sid Hitchens, Ocean Park------W 4
Oct. 4—Phil Williams, Hollywood ------L 4
Oct. 11—Frank Martinez, Hollywood ----D 4
Oct. 14—Tino Wilson, Ocean Park-------L 4
Oct. 21—Bee Jiminez, Pico----------D 4

1947

Feb. 25—Baby Santiago, San Jose--------L 6
Dec. 1—Ray Mila, Ocean Park----------W 4

AL MARQUIS

Brunswick, Me., Welterweight

1946

Mar. 29—Tony Tanguay, Brunswick------W 4
Apr. 12—Tony Tanguay, Brunswick-----W 4
Apr. 15—Flash Boucher, Lewiston-----KO 3
May 13—Ray Morris, Lewiston---------KO 2
May 17—Al Tanguay, Brunswick---------L 6
Oct. 25—Charlie Wooster, Brunswick----D 4
Nov. 22—George McCarthy, Brunswick--W 4
Dec. 6—Norman Bennett, Brunswick ---W 6

1947

Jan. 3—Mickey O'Brien, Brunswick----W 8
Jan. 6—George McCarthy, Lewiston--KO 4
Feb. 15—Phil Gardner, Rockland, Me.--KO 3
Apr. 25—Norman Bennett, Brunswick---W 8
July 9—Pat Ryer, Portland----------L 6
Nov. 21—Jimmy Dinardo, Augusta-------W 6

TOMMY MARRA

New York Middleweight

1945

Apr. 21—Georgie Bass, Brooklyn--------KO 2
May 5—Jackie Moore, Brooklyn-------KO 1
May 26—Steve Bilko, Brooklyn---------W 4
June 5—Julie Cross, L. I. City----------W 4
June 14—Steve Bilko, Brooklyn-------KO
June 22—Johnny Melcher, Brooklyn---KO 3
June 26—Patsy Zoccano, Brooklyn-----KO 1
July 12—Johnny Attelly, Brooklyn------W 6
July 16—Buddy Jackson, L. I. City----KO 2

1946

Apr. 6—Art Shepard, Brooklyn-------KO 2
Apr. 13—John Hitt, Brooklyn----------KO 1
Apr. 27—Roger Wynott, Brooklyn-------W 4
May 9—Roger Wynott, Brooklyn------KO 2
May 18—Joe Rellich, Brooklyn---------KO 1

May 30—Nate Smith, Brooklyn.....KO 1
June 7—Henry Cabalerro, N. Y. C.....W 4
June 28—Leo Perez, Long Beach, L. I...KO 1
July 6—Johnny Harvey, Long Beach.KO 4
July 12—Lee Black, Long Beach.....W 8
Aug. 2—Fred Graham, Long Beach...KO 3
Aug. 9—Dave Chocun, N. Y. C.....W 6
Aug. 13—Johnny Harvey, N. Y. C.....KO 2
Aug. 23—Johnny Rinaldi, Long Beach.KO 1
Sept. 4—Al Seidman, White Plains....KO 3
Sept. 17—Phil Palmer, N. Y. C.....L 8
Oct. 12—Arthur Mott, Brooklyn.....W 8
Nov. 2—Arthur Mott, Brooklyn.....W 8
Dec. 14—Clem Fitzpatrick, Brooklyn....L 8

1947

Jan. 17—Joe Falco, Garden.....L 6
Jan. 29—Melvin Hawkins, Jamaica.....W 8
Feb. 4—Billy Kilroy, N. Y.....W 8
Feb. 18—Pete Kennedy, N. Y.....W 8
Mar. 4—Pete Kennedy, White Plains....L 8
Mar. 18—Jimmy McDonough, W. Plains.W 8
Apr. 1—Billy Kilroy, White Plains.....W 8
Apr. 22—Vince LaSalva, White Plains....D 8
May 13—Gene Boland, White Plains.....L 8
June 3—Vince LaSalva, N. Y.....L 8
Oct. 21—Walter Cartier, White Plains...L 8
Nov. 11—Billy Kilroy, White Plains.KO by 4

LEONARD MARROW

Coast Light Heavyweight

1947

Mar. 5—Gil Mojica, Oakland.....L 6
Mar. 19—Gil Mojica, Oakland.....KO by 2
Apr. 23—Edwin Keller, Oakland.....KO 3
May 21—Dee Edwards, San Fran.....D 4
June 4—Allen Arnett, Oakland.....W 4
June 16—Gil Moore, San Francisco.....W 6
June 27—Paulie Peters, San Fran.....KO 6
Oct. 8—Gil Mojica, Oakland.....KO 4
Oct. 29—George Evans, Oakland.....KO 1
Nov. 19—John Harding, Oakland.....KO 2
Dec. 17—John Donnelly, Oakland.....W 10

DAVE MARSH

Akron, Ohio, Lightweight

1946

Jan. 9—Midge Mangine, Akron.....KO 2
Feb. 19—Bobby Root, Akron.....W 6
Feb. 27—Steve Tax, Akron.....KO 2
Mar. 6—Bobby Root, Akron.....W 5
Apr. 3—Chuck Lloyd, Akron.....KO 4
Apr. 17—Stan Cieslek, Akron.....KO 2
May 1—Art Jackson, Akron.....KO 2
May 15—Bobby Reeves, Akron.....KO 2
May 22—Johnny Chatmon, Akron.....KO 2
May 29—Billy Miller, Coshocton.....W 8
June 15—Tommy Greb, Akron.....KO 1
July 3—Bobby Timpson, Youngstown..W 6
July 18—Billy Miller, Akron.....W 8
July 25—Leroy Jackson, Akron.....L 8
Aug. 29—Leo Garrett, Akron.....W 8
Sept. 6—Chet Martin, Akron.....KO 6
Oct. 3—Harry Hart, Akron.....W 8
Oct. 30—Harry Hart, Akron.....L 10
Nov. 22—Sam Burch, Akron.....L 10

1947

Jan. 16—Sammy Birch, Akron.....W 8
Jan. 29—John Vacey, Akron.....W 8
Feb. 21—Johnny Jackson, Akron.....W 8
Mar. 12—Leo Garrett, Akron.....W 10
Apr. 9—Chester Hodges, Akron....KO by 6
May 14—Jim Haines, Akron.....KO 1
May 28—Billy McGovern, Akron.....KO 1
July 10—Sam Schipani, Akron.....L 10
Sept. 1—Rudy Zadell, Barberton, Ohio..W 10
Nov. 11—Lester Felton, Detroit.....L 6
Nov. 21—Del Flanagan, Minn.....L 6

BOBBY MARSHALL

New York Welterweight

1947

Apr. 22—Willie Pruden, W. Plains...KO by 1
May 6—Harry Preston, Queens.....L 6
May 27—Lou Ferrara, Brooklyn.....L 4
July 31—Greg Browson, Brooklyn.....KO 4
Aug. 11—J. B. Griffin, N. Y.....KO 2
Dec. 16—Mickey Logan, Jersey City...KO 2

BOBBY MARSHALL

Minneapolis, Minn., Light Heavyweight

1947

Mar. 14—Jack Wortham, Minneapolis...W 4
Mar. 27—Roy Johnson, Roch., Minn....KO 2
Apr. 18—Dominic Berrardo, Minneapolis.W 4
July 10—Bear Olson, Owatonna, Minn....L 4
Sept. 10—Bernard Humphry, Duluth....KO 2
Oct. 17—John Risko, Minneapolis.....KO 3
Oct. 31—Chief Don Eagle, Minn....KO by 2

CHARLEY MARSHALL

Baltimore, Md., Middleweight

1945

Apr. 23—Jackie Williams, Baltimore.KO by 4
Dec. 6—Jackie Williams, Baltimore...KO 2

1946

Jan. 2—Bobby Dare, Buffalo.....KO by 1
Jan. 7—Al Panaca, Troy.....L 6
Jan. 17—George Slider, Baltimore.....L 6
Apr. 12—Billy Carrigan, Baltimore.....L 6
Aug. 5—Willis Parker, Baltimore.....L 6
Sept. 9—Jackie Williams, Baltimore.....L 6
Oct. 7—Frank Lacy, Baltimore.....L 6

1947

May 5—Joe Gannon, Baltimore.....L 6
July 14—Billy Lewis, Baltimore.....KO by 1

FREDDY MARSHALL

Salinas, Calif., Irish-Mexican Lightweight

1947

Apr. 8—Don Edwards, San Jose.....KO 1
Apr. 15—Al Neria, San Jose.....W 4
Apr. 22—Skippy Farrel, Crescent City..KO 2
Apr. 29—Silent Rampone, San Jose....KO 1
May 20—Benny Walker, San Jose.....L 4
May 29—Dale Sanderson, Crescent City..W 6
June 3—Parker Stewart, San Jose.....W 6
June 24—Oscar Smith, Sacramento.....KO 2
July 1—Dave Linder, San Jose.....KO by 2
July 15—Bob Burgess, San Jose.....L 6
Aug. 5—Hal Holloway, Seattle.....KO by 3

GROVER MARSHALL

Newark, N. J. Middleweight

1946

June 13—Tony Vertucci, N. Y. C.....D 4
July 9—Karo Smith, Elizabeth.....W 6
Aug. 13—Lee Anderson, Elizabeth.....KO 1
Aug. 31—Larry Villeneuve, Providence..L 6
Sept. 9—Tommy Spencer, Glace Bay....L 6
Sept. 26—Jackie Collins, Atl. City.....KO 2
Dec. 20—Roger Muriel, Asbury Park.....L 4

1947

Mar. 10—Tommy Burke, Newark.....W 6
Mar. 29—Jimmy Mangia, Brooklyn..KO by 5
Apr. 14—Johnny Turner, Newark.....L 6

HARRY MARSHALL

Windsor, Ontario, Canada, Welterweight

1946

Mar. 29—Terry Smith, Detroit.....D 4
Aug. 26—J. C. Ross, Detroit.....D 4
Sept. 17—Buddy Madison, Detroit...KO by 4
Oct. 25—Fred McLauren, Detroit.....W 4
Nov. 1—Buddy Kelly, Detroit.....W 4
Nov. 22—Johnny Varcy, Detroit.....W 4

1947

Jan. 24—Harold Vinson, Detroit.....W 4
Feb. 4—Johnny Chatmon, Buffalo.....W 6
Mar. 11—Walter Kolby, Buffalo.....L 6
Mar. 18—Joe Henderson, Detroit.....W 6
Mar. 27—Towns Lee, Wilkes-Barre.....KO 6
Apr. 14—Frank Robinson, Rochester.KO by 4
May 26—Joe Henderson, Detroit....KO by 3
June 11—Chester Hodges, Windsor.....W 8
June 26—Cuban Flash, Grand Rapids....W 8
Aug. 4—John Eddington, Milwaukee....L 6
Nov. 28—Nathan Bridges, Windsor.....L 8

JERRY MARSHALL

St. Louis, Mo., Middleweight

1946

Sept. 9—Darby Dan, St. Louis.....W 6
Sept. 16—Raymond Young, Springfield...W 6

Sept. 23—Arnold Deer, St. Louis.....W 8
Sept. 25—Dick Smith, Wichita.....D 6
Nov. 12—John Gully, St. Louis.....W 6

1947

Jan. 16—Oscar Lee Wilkins, Topeka.....L 6
Mar. 19—Milton Jones, St. Louis.....KO by 5
Mar. 25—Leroy Bolden, St. Louis.....W 6
Apr. 28—Ray Spurlock, N. Y.....W 8
May 5—Willie Morris, Wash., D. C.....L 6
May 9—Clarence Wilkinson, N. Y.....L 6
May 27—Leon Sheppard, Pittsfield.....L 8
June 9—Herbie Morris, Coney Island.....W 6
July 7—Cocoa Kid, Queens.....D 8
July 16—Sonny Horne, Jamaica.....L 8
Aug. 28—George Williams, Binghamton.....W 8

LLOYD MARSHALL

Born, Cleveland, Ohio. Nationality, American Negro. Light Heavyweight. Height, 5 ft. 10 in.

1937

Jan. 29—Pietro Georgi, Sacramento, Cal.....W 6
July 10—Pietro Georgi, San Francisco.....KO 2
Aug. 27—Joe Smallwood, San Francisco KO 7
Oct. 27—Al La Boa, Oakland, Cal.....KO 8
Nov. 12—Swede Berglund, Sacramento.....D 10
Dec. 17—Johnny Romero, San Francisco.....L 10

1938

Mar. 4—Angelo Puglisi, San Francisco.....KO 4
June 16—Charlie "Killer" Coates, San Francisco.....W 10
July 21—Johnny Romero, Sacramento.....W 10
Sept. 1—Ken Overlin, San Francisco.....W 10
Nov. 18—Ben Valentine, N. Y. C.....W 6
Dec. 14—Johnny Erjavec, Sacramento.....KO 5

1939

Feb. 22—Ceferino Garcia, San Francisco.....L 10
Mar. 17—Ceferino Garcia, San Fran.....KO by 5
May 17—Babe Risko, San Francisco.....KO 5
June 8—Jack Hibbard, Reno, Nev.....KO 3
June 23—Harold Dettman, Sacramento.....KO 8
Sept. 29—Teddy Yarosz, San Francisco.....W 10
Dec. 6—Lou Brouillard, Oakland, Cal.....W 10

1940

Mar. 29—Red Lewis, Boston, Mass.....KO 3
May 3—George Gano, Pittsburgh, Pa.....KO 2
May 21—Tony Cisco, Pittsburgh, Pa.....D 10
June 13—Tony Cisco, Pittsburgh, Pa.....W 12
Oct. 21—Teddy Yarosz, Pittsburgh, Pa.....L 10

1941

Feb. 7—Shorty Hogue, Sacramento, Cal.....L 10
Apr. 3—Jimmy Casino, Sacramento.....KO 8
Apr. 28—Ralph De John, San Francisco.....KO 6
June 9—Shorty Hogue, Sacramento.....W 10
Dec. 11—Billy Pryor, Sacramento.....KO 4

1942

Feb. 27—Eddie Peirce, Sacramento.....W 10
Mar. 27—Bandit Romero, San Diego.....W 10
May 1—Newsboy Millich, Sacramento.....KO 7
June 19—Newsboy Millich, Sacramento.....KO 3
July 6—Al Gilbert, Sacramento.....KO 5
Sept. 28—Eddie Booker, San Francisco.....L 10
Oct. 15—Harvey Massey, Sacramento.....KO 10
Dec. 13—Charley Burley, Los Angeles.....W 10

1943

Jan. 12—Harvey Massey, Stockton, Cal.....W 10
Feb. 12—Costello Cruz, Hollywood.....KO 2
Mar. 12—Harvey Massey, Stockton.....KO 8
Mar. 31—Ezzard Charles, Cleveland.....KO 8
Apr. 22—Anton Christoforidis, Cleve.....W 10
June 8—Jimmy Bivins, Cleveland.....KO by 13
July 21—Curtis Sheppard, Cleveland.....W 10
Aug. 20—Wild Bill McDowell, Akron.....KO 6
Sept. 3—Holman Williams, New Orleans.....L 10
Nov. 8—Jack Chase, San Fran.....D 15
Dec. 3—Bobby Berger, Sacramento.....KO 4
Dec. 13—Jack Chase, San Francisco.....L 15

1944

Jan. 18—Nate Bolden, Cleveland.....W 10
Feb. 16—Bob Garner, Milwaukee.....KO 1
Mar. 6—Joe Carter, Baltimore.....W 10
Apr. 21—Jake LaMotta, Cleveland.....W 10
May 19—Joe Reddick, Milwaukee.....W 10
May 26—Joe Kahut, Portland, Ore.....W 10
June 7—Holman Williams, Oakland.....W 10
July 11—Holman Williams, Wash., D. C.....L 10
July 27—Joey Maxim, Cleveland.....W 10
Sept. 30—Jack Chase, Hollywood.....W 10
Oct. 18—Joe Carter, Cleveland.....W 10

1945

Mar. 19—Teddy Randolph, Baltimore.....W 10
Apr. 16—Willie Barrow, Buffalo.....W 8
May 21—Archie Moore, Baltimore.....L 10
June 26—Archie Moore, Cleveland.....KO by 10
Sept. 24—Hilton Fitzpatrick, S. Fran.....KO 5
Nov. 12—Nate Bolden, San Francisco.....W 12
Dec. 17—Bobby Zander, San Francisco.....KO 5

1946

Mar. 20—Billy Smith, Oakland.....KO by 9
July 29—Ezzard Charles, Cincinnati.....KO by 6
Dec. 17—George Henry, Sacramento.....W 10

1947

June 3—Freddie Mills, London.....KO 5
Sept. 29—Ezzard Charles, Cinci.....KO by 2

MARTY MARSHALL

Detroit, Mich, Light Heavyweight

1946

July 16—Joe Toth, Detroit.....D 4
Sept. 5—Vecie Van, Milwaukee.....KO 2
Nov. 18—Johnny De Nero, Buffalo.....KO 2
Nov. 28—John Hernandez, Kalamazoo.....KO 3

1947

Nov. 5—Chet Harter, Kalamazoo.....W 10
Dec. 16—Harold Guss, Chicago.....KO by 2

TONY MARTELIANO

Born in New York City. Nationality, Italian-American. Welterweight. Height, 5 ft. 6 in.

1936

July 21—Jack Giacalone, Astoria, L. I.....W 4
Aug. 4—Vincent Mascia, Astoria, L. I.....W 4
Sept. 8—Ralph Bess, Astoria, L. I.....KO 3
Oct. 6—Andy Blasco, Brooklyn.....W 4
Oct. 19—Mickey Holland, Brooklyn.....W 4
Oct. 26—Lou Fortuna, N. Y. C.....W 4
Nov. 2—Frank De Lillo, N. Y. C.....KO 1
Nov. 17—Murray Kravitz, Brooklyn.....D 4
Nov. 23—Harry Dillon, N. Y. C.....KO 1
Dec. 5—Jack Giacalone, Brooklyn.....KO 1
Dec. 14—Joe Cooper, N. Y. C.....KO 1

1937

Feb. 6—Murray Kravitz, Brooklyn.....W 6
Feb. 11—Julio Gonzales, Harlem, N. Y.....W 6
Feb. 23—Andy Miratello, Bronx, N. Y.....D 6
Mar. 9—Andy Miratello, Brooklyn.....D 6
Mar. 17—Eddie Alzek, N. Y. C.....W 6
May 8—Frank Rotante, Brooklyn.....W 6
May 12—Charley Stephano, N. Y. C.....KO 2
May 25—Andy Blasco, Astoria, L. I.....KO 1
June 8—Sindulfo Diaz, Astoria, L. I.....W 6
June 22—Bobby Britton, Astoria, L. I.....D 6
July 13—Patsy La Rocco, Astoria, L. I.....W 6
Sept. 21—Babe Synott, Bronx, N. Y.....W 6

1938

Feb. 9—Angelo Cali, N. Y. C.....W 6
Feb. 18—Bobby Carlton, N. Y. C.....W 4
Feb. 26—Jimmy Murray, Brooklyn.....W 6
June 8—Angelo Cali, Astoria, L. I.....W 6

1939

Jan. 10—Johnny Morgan, Brooklyn.....KO 1
Jan. 24—Freddie Foran, Brooklyn.....KO 3
Feb. 3—Harry Ovis, N. Y. C.....W 4
Feb. 7—Julio Gonzales, Brooklyn.....W 6
Feb. 17—Julio Gonzales, N. Y. C.....W 8
Feb. 28—Pete Galiano, Brooklyn.....D 8
Mar. 17—Nick Camarata, N. Y. C.....W 8
May 9—Yucatan Kid, Brooklyn.....D 8
May 23—Maurice Arnault, N. Y. C.....D 6
June 6—Julie Kogon, Astoria, L. I.....KO by 4
June 22—Orville Drouillard, Brooklyn.....W 8
July 11—Baby Breese, Astoria, L. I.....L 8
Oct. 21—Bobby McIntire, Brooklyn.....D 8
Nov. 4—George Zengaras, Brooklyn.....W 8
Nov. 27—Baby Breese, N. Y. C.....W 8
Dec. 12—Primo Flores, Brooklyn.....W 8

1940

Feb. 2—Billy Marquart, N. Y. C.....W 10
Mar. 8—Pete Lello, N. Y. C.....D 8
Apr. 26—Irving Eldridge, N. Y. C.....W 8
June 20—Pete Galiano, Brooklyn.....KO 1
Sept. 20—Al Davis, N. Y. C.....L 10
Nov. 22—Georgie Martin, N. Y. C.....W 8

1941

Jan. 20—Maxie Berger, N. Y. C.....W 8
Feb. 17—Mike Kaplan, N. Y. C.....D 10

Mar. 25—Victor Troise, Bronx, N. Y.----W 8
May 2—Fritzie Zivic, Bronx, N. Y.------L 10
June 20—Norman Rubio, Brooklyn-------L 10
Dec. 22—Norman Rubio, N. Y. C.--------L 8

1942

Apr. 14—Irwin Kay Kaplin, Brooklyn----D 8
In U. S. Coast Guard.

1945

Nov. 20—Louis Rousse, White Plains-----L 8

1946

Mar. 19—Phil Palmer, Brooklyn---------W 10
Apr. 12—Chuck Taylor, N. Y. C.---------L 10
May 7—Lou Valles, Brooklyn----------L 8

1947

Mar. 25—Davey Cohen, Bklyn ---------L 8

CHET MARTIN

Akron, Ohio, Lightweight

1946

Jan. 23—Mickey Wilson, Akron-------KO 1
Feb. 6—Johnny Delmont, Akron-------KO 2
Feb. 19—Ray Miller, Akron----------KO 3
Mar. 7—Walter Keene, Pittsburgh----KO 2
Apr. 3—Milton Glass, Akron----------KO 2
Apr. 17—John Chatmon, Akron---------L 8
May 1—Sonny Hampton, Akron---------W 5
May 15—Mickey Barton, Akron---------W 5
June 19—Terry Hart, Coshocton-----KO by 7
July 18—Johnny Chatmon, Akron------KO 2
July 30—Shamus McCray, Youngstown --D 6
Aug. 1—Leo Garrett, Akron----------L 8
Aug. 15—Billy Marshall, Akron--------KO 7
Sept. 12—Freddie Bernhardt, Akron----W 8
Sept. 26—Dave Marsh, Akron--------KO by 6

1947

Jan. 22—Sam Schipani, Akron-----KO by 3
Feb. 27—Jim Robinson, Mansfield ------L 6
Apr. 3—Fred Bernhardt, Akron ---------W 5
Apr. 16—Sam Schipani, Akron ---------L 8
May 2—Talmadge Bussey, Detroit KO by 1
Sept. 1—Jimmy Robinson, Barberton KO by 9
Sept. 12—Harvey Harris, Akron ----KO by 3
Oct. 2—Harvey Harris, Akron ----KO by 2
Oct. 23—Al Shelby, Akron ----------W 5
Nov. 13—Billy Bates, Pittsburgh --------L 6
Dec. 10—Del Flannigan, Milwaukee------L 6

DANNY MARTIN

Newark, N. J., Middleweight. Height, 5 ft. 6 in.

1943

May 10—Steve Bilko, Newark ----------W 4
June 22—Gilbert Vasquez, L. I. C.------KO 4
July 6—Al Tyler, L. I. C.----------L 4
Aug. 27—Carlos Morin, N. Y. C.--------KO 1
Oct. 6—Jim Taylor, Elizabeth ---------L 6
Oct. 11—Jimmy Armour, Newark -----KO 4
Oct. 18—Doug Carter, Newark ---------W 6
Oct. 25—Tony Riccio, Newark ----------D 8
Nov. 15—Tony Riccio, Newark ----------L 8

1944

Jan. 10—Leroy Saunders, Newark------W 8
Jan. 24—George Brown, Newark---------L 8
Feb. 5—Tony Grey, Brooklyn----------W 6
Feb. 14—Coolidge Miller, Newark-------W 8
Feb. 26—Jimmy Morrison, Brooklyn---KO 1
Mar. 6—Freddie Graham, Newark------W 8
Mar. 20—Harold Green, Newark---------L 8
Aug. 3—Jimmy Green, Elizabeth--KO by 3
Aug. 22—Mayhew Smith, Elizabeth-----KO 5
Sept. 19—Johnny Price, Brooklyn--------L 8
Oct. 5—Jimmy Green, N. Brunswick-KO 3
Oct. 11—Billy Daniels, Elizabeth--------L 6
Oct. 25—Billy Daniels, Elizabeth--------L 7

1945

June 11—Charley Davis, Newark--------KO 6
June 22—Jimmy Mills, Long Branch------L 8
Aug. 7—Solly Zalter, Newark----------L 8
Aug. 28—Larney Moore, Union City----KO 6
Sept. 13—Freddie Camuso, Fall River----L 10
Oct. 27—Billy Walker, Brooklyn--------L 8
Nov. 5—Larney Moore, Stamford------KO 9
Nov. 20—Tommy Roman, Jersey City---W 10
Dec. 7—Larry Fontana, New York------L 6
Dec. 11—Solly Zalter, Jersey City-------W 8
Dec. 18—Sal Richie, Jersey City---------W 10

1946

Jan. 29—Johnny Ryan, Jersey City-----W 10
Feb. 19—Johnny Ryan, Jersey City-----W 10
Mar. 7—Norman Rubio, Orange---------L 10
Mar. 26—Tony Riccio, Jersey City--------D 10
Apr. 30—Wilfie Shanks, Trenton---------W 10
May 6—Charlie McCarthy, Miami-----KO 3
June 18—Tony Riccio, Union City--------L 10
July 9—Mile Bullick, Union City-------W 8
Aug. 8—Len Sheppard, Atlantic City---W 8
Aug. 20—Jerry Fiorello, Elizabeth-------W 10
Sept. 10—Danny Rosati, Elizabeth--------L 10
Sept. 26—Jesse Moraney, Atlantic City--W 8
Oct. 24—Don Ellis, Atlantic City--------W 8
Oct. 29—Solly Zalter, Jersey City-------W 10
Dec. 5—Ossie Bulldog Harris, Atlantic City ----------KO by 9

1947

Jan. 16—Ossie Harris, Atlantic City ----W 10
Feb 13—Johnny Walker, Atlantic City KO 2
Feb. 27—Len Sheppard, Atlantic City ---W 10
Apr. 11—Ossie Harris, Newark --------W 10
May 27—Joe Bennett, Elizabeth ---------W 10
June 27—Jack Kenny, N. Y. C. ---------L 7
July 24—Kid Wolfe, Atlantic City ------D 10
Oct. 21—Jesse Moraney, Camden -------L 10
Nov. 22—Hal Anspach, Jersey City ------L 10

DANNY MARTIN

Detroit, Mich., Featherweight

1946

Sept. 27—Joe Lincoln, Detroit ----------W 4
Oct. 8—Cornell Parker, Detroit ------KO 2
Nov. 1—Steve Bellus, Detroit ----------W 4

1947

Jan. 14—Eddie Dames, Kansas City KO by 2
Jan. 22—John Grady, Milwaukee --------L 6
Feb. 21—Gil Holcomb, Akron ----------L 4
Mar. 4—Oliver Benton, Detroit --------W 4
Mar. 18—Oliver Benton, Detroit ---------W 4
Mar. 19—Ray Wyzykiewicz, Buffalo KO by 3
Apr. 2—Chili Cantero, Tampa ----KO by 6
Apr. 16—Floyd Shiflett, Miami ----------L 8
Apr. 28—Bill Foley, Rochester ------KO by 2
May 7—Bill Foley, Buffalo ----------L 4
May 14—Glen Flanagan, Minneapolis KO 2
May 26—Hugh Sublett, Detroit ----------L 4
June 23—Teddy Swain, Toronto --------KO 3
Sept. 10—Glen Flanagan, Duluth --KO by 7
Oct. 21—Eddie Warren, Detroit ---------L 6
Oct. 29—Norman Mastrian, Minneapolis KO 4
Nov. 18—Glen Flanagan, St. Paul --------L 8

FRANK MARTIN

Roxbury, Mass., Featherweight

1946

Apr. 2—Al Sforza, Salem----------KO by 1
Apr. 16—Roy Andrews, Boston-----KO by 3
June 17—Pat Eagan, Providence---------L 4
July 26—Charlie Celeste, Worcester-KO by 2
Aug. 13—Charlie Celeste, Salem----KO by 1
Dec. 17—Tom Collins, Boston ------KO by 2

1947

Jan. 24—Mickey Maguire, Boston --KO by 4
Feb. 3—Mal Evans, Providence ---KO by 1
Feb. 7—Ray Dulmaine, Worcester -KO by 4
Mar. 18—Mickey Maguire, Lowell -------L 8
Apr. 14—Dom Saia, Providence ---------L 4
Nov. 18—Louis Bell, Salem ---------KO by 4

GEORGE MARTIN

New York Lightweight

1945

July 18—Jimmy Esposito, Elizabeth-----D 4
July 25—Mike Decosmo, Elizabeth-----KO 2
Sept. 5—Johnny Wells, Elizabeth-------KO 1
Nov. 13—Jimmy Esposito, Elizabeth-----W 4
Dec. 11—Joe Marmo, Elizabeth----------W 4

1946

Jan. 3—Archie Stock, Highland Park---W 6
Jan. 15—Freddie Hermann, Elizabeth ---W 6
Feb. 5—Sal Arredon, Elizabeth --------KO 2
Feb. 26—Vinnie DeMarco, Jersey City---W 6
Mar. 5—Allie Simley, Jersey City-----KO 2
June 5—Nick Primiani, Elizabeth ------W 6
June 25—Eddie Sulik, Elizabeth ----------L 6
Aug. 30—Joe Polowitzer, Pittsfield -----KO 4
Oct. 29—Eddie White, Elizabeth --------W 6

Nov. 18—Richie Orange, Newark ---------L 6
Dec. 10—Mike DeCosmo, Elizabeth ------W 6
Dec. 17—Mario Centi, Elizabeth ---------W 6

1947

Jan. 14—Walter Keene, Elizabeth ----KO 6
Jan. 28—Fist Dever, Elizabeth ---------L 6
Feb. 11—Fist Dever, Elizabeth ---------W 6
Feb. 12—Brown Lee, Harrisburg ---------D 6
Feb. 25—Brown Lee, Harirsburg ---------W 8
Mar. 4—Al Mobley, Elizabeth ---------W 8
Apr. 8—Charles Smith, Elizabeth ------W 8
Apr. 29—Richie Orange, Elizabeth -----L 8
May 26—Walter Stevens, Newark ------W 8
June 16—Al Mobley, Trenton ----------L 8
June 23—Joey Angelo, Newark ---------W 10
July 29—Buster Tyler, Elizabeth ---------L 8
Nov. 3—Art Brown, Baltimore ---------L 6
Dec. 4—Brown Lee, Philadelphia--------L 6
Dec. 19—John Eddington, N. Y. C.---------L 4

GEORGE MARTIN

Born, Boston, Mass. Nationality, Syrian-American. Middleweight.

1937

May 24—Joe Coll, Holyoke----------KO 2

1938

Jan. 6—Freddy Camuso, Fall River------L 10
Jan. 10—Slugger White, Holyoke---------L 10
Mar. 4—Ralph Zanelli, Boston----------W 10
Mar. 28—Ralph Zanelli, Providence-----W 10
June 12—Ralph Zanelli, Providence -----W 10
June 30—Andy Callahan, Providence-----L 10
Aug. 29—Andy Callahan, Boston ---------W 10
Sept. 9—Cocoa Kid, Boston----------L 15
Nov. 19—Mike Kaplan, Boston ----------L 10
Dec. 22—Nat Bor, Fall River----------KO 6

1939

—Dave Castilloux, Fall River----W 10
—Mel Shepard, Fall River--------KO 7
Feb. 23—KO Castillo, Fall River---------W 10
June 6—Cal Holmes, New Bedford------L 10
Oct. 26—Danny Devlin, Fall River--------L 10
Dec. 4—Bat Battalino, Holyoke---------W 10
Dec. 7—Babe Synott, Fall River---------L 10
Dec. 10—Slugger White, Holyoke---------L 10

1940

Feb. 8—Jimmy Leto, Boston -------KO by 6
Sept. 21—Vinnie Vines, Brooklyn --------W 8
Sept. 28—Frankie Cavanna, Brooklyn----W 8
Oct. 19—Jerry Fiorello, Brooklyn--------W 8
Oct. 29—Pedro Montanez, Brooklyn-----W 8
Nov. 22—Tony Marteliano, N. Y. C.------L 8

1941

Jan. 7—Yussel Goldstein, N. Y. C.------L 8
Jan. 21—Vinnie Vines, N. Y. C.----------D 8
Feb. 4—Tony Ferrara, N. Y. C.----------D 8
Feb. 25—Pete De Ruzza, N. Y. C.---------W 8
Mar. 18—Tony Ferrara, White Plains----W 8
Apr. 1—Vic Dellicurti, N. Y. C.---------D 8
Apr. 7—Milo Theodorescu, White Plains-W 8
May 2—Honey Mellody, Boston-----KO by 3
June 26—Jerry Fiorello, Brooklyn--------D 8
July 18—Vinnie Rossano, Brooklyn------W 8
July 22—Jimmy Garrison, Long Island C. KO by 3

1942

May 16—Bobby Cummings, Brooklyn----W 8
June 9—Danny Kapilow, N. Y. C.---------L 8
Sept. 25—Garvey Young, Boston---------D 12
Oct. 16—Garvey Young, Boston ---------D 12
Oct. 30—Ralph Zanelli, Boston ---------W 10

1943

Jan. 8—Tony Ferrara, Boston ----------W 10
Jan. 18—Gene Johnson, Holyoke --------W 10
Feb. 15—Al Evans, Boston ----------KO 8
Feb. 26—Ralph Zanelli, Boston ----------W 12
July 9—Larry Pacino, Boston ----------W 10
In U. S. Army.

1944

Apr. 15—Al Evans, Lynn----------KO 7
May 26—Henry Jordan, Worcester----KO 4
June 15—Billy Morris, Fall River-------KO 4
July 31—Johnny Jones, Springfield------L 10
Dec. 22—Ray Robinson, Boston----KO by 7

1946

Mar. 22—Eddie Mullane, W. P. Beach--KO 2
Apr. 19—Juan Serrano, Miami----------W 10
Apr. 29—Bobby Britton, Miami----------W 10
May 17—Billy Furrone, Boston----------W 10
Aug. 6—George Doty, Hartford-------KO 7
Aug. 20—Johnny Jones, New Bedford---W 10
Aug. 27—George Doty, Hartford---------W 10
Sept. 3—Patsy Giordano, Hartford----NC 4
Sept. 10—Patsy Giordano, Hartford------W 10
Sept. 13—Dave Andrews, Boston---------L 12
(For New England Welter Title)
Oct. 7—Buddy Brown, Worcester------W 10
Oct. 22—Ralph Zannelli, Boston---------D 10
Nov. 13—Earl Turner, Oakland-----KO by 10

1947

Feb. 7—Ernie Forte, Boston ----------D 10
Mar. 10—Ernie Forte, Providence ------L 10
Mar. 24—Johnny Greco, Providence KO by 6
Apr. 25—Jimmy Sauer, Boston --------KO 8
June 20—Lee Sala, Tampa ----------L 10
Aug. 5—Charley Early, New Bedford --L 10
Sept. 4—Joe Blackwood, Worcester KO by 5

JIMMY MARTIN

Glendale, Calif., Light Heavyweight

1946

Jan. 29—Frisco James, Los Angeles-----W 4
Feb. 19—Clyde Bowman, Los Angeles----W 4
Mar. 12—Ray Acosta, Los Angeles------KO 4
May 14—Bob Hawkins, Los Angeles---KO 4
May 31—Allen Arnett, Hollywood--------W 6
June 25—Joe Mack, Hollywood----------W 6
July 19—Roy Taylor, Los Angeles---------W 6
Aug. 23—Willie Johnson, Hollywood---KO 3
Sept. 17—Acey Haynesworth, Los Ang---D 2

1947

Jan. 31—Harry Willis, Hollywood -------L 6
Mar. 7—Allen Arnett, Hollywood ----KO 6
Mar. 28—Gil Moore, Hollywood --------D 6
June 23—Dick Underwood, Los Angeles W 4
Aug. 1—Dick Underwood, Hollywood --W 6

TONY MARTIN

Phoenix, Arizona (Negro) Heavyweight

1945

May 7—Steve Ludman, Ocean Park----W 4
May 29—Elliott Beckman, Los Angeles--W 4
July 17—Elliott Beckman, Los Angeles--L 4
Nov. 20—Elliott Beckman, San Fran------W 4
Nov. 23—George Edwards, Hollywood----D 4

1946

Apr. 11—Johnny Brewer, Phoenix ----KO 3
May 11—Kid Hermosillo, Phoenix KO by 1
May 20—Babe Hawkins, Phoenix------KO 4
May 30—Tommy Gunns, Phoenix-------KO 3
June 7—Kid Hermosillo, Phoenix---------L 10
Aug. 9—Bob Owens, Phoenix---------KO 1
Oct. 11—Francisco De La Cruz, Phoenix ----------KO by 4
Dec. 20—Jesse Hall, San Diego -----KO by 2

1947

Jan. 30—Archie Brown, Phoenix ------KO 3
Mar. 23—Bob Scott, Phoenix ----------W 6
Mar. 30—Jimmy McDaniels, Phoenix -KO 2

CHOFORO MARTINEZ

Mexican Welterweight

1947

Oct. 21—Jim Muse, Houston----------W 6
Nov. 18—Henry Majcher, Houston---------W 6
Dec. 2—Bobby Dykes, Houston----------D 6
Dec. 10—Jack Patton, Galveston---------KO 3
Dec. 22—Cosby Linson, New Orleans----L 10

GIL MARTINEZ

Pacific Coast Featherweight

1947

Jan. 13—Al Perrault, San Francisco------D 4
Jan. 15—Joey Mace, Sacramento ---------W 4
Jan. 17—Joey Mace, San Francisco -----W 4
Feb. 18—Nick DePosta, Sacramento ----W 4
Feb. 28—Hal Lee, Stockton ----------KO 4
Apr. 1—Tommy Orozco, Sacramento --W 4
May 12—Mike Bernal, San Fran-----KO by 6
May 16—Joey Clemo, Portland------KO by 4
July 22—Gil Gonzales, Sacramento-----KO 4
Aug. 4—Aaron Joshua, Stockton ---------L 8

JOEY MARTINEZ

Wichita, Kansas, Welterweight

1946

Feb. 25—Dick Smith, Oklahoma City-----L 6
May 1—Fritzie Zivic, Wichita------KO by 8

June 10—Orey Smith, St. Louis.....L 6
Aug. 10—Clayton Johnson, Lincoln KO by 3

1947

Mar. 14—Gene Buffalo, Denver .....L 6
Aug. 21—Frank Ray, Indianapolis .....L 5
Sept. 8—Vince Foster, Omaha .....KO by 1

JOHNNY MARTINEZ

Denver, Colo., Mexican-American Featherweight

1945

Nov. 9—Fred Hernandez, Los Angeles...L 4
Nov. 12—Jay Jan, Ocean Park.....W 4
Nov. 21—Roosevelt Bonner, Long Beach W 4
Nov. 23—Felix Miramontes, Hollywood..D 4
Nov. 27—Romero Lopez, Los Ang....KO by 3
Nov. 30—Robert Molino, Long Beach....W 4
Dec. 2—Roosevelt Bonner, Long Beach.L 4
Dec. 14—Roosevelt Bonner, Hollywood..L 4
Dec. 21—Robert Garcia, Hollywood.KO by 1
Dec. 26—Robert Molina, Long Beach....W 4
Dec. 28—Jose Navarez, Hollywood..KO by 4

1946

Jan. 9—Roosevelt Bonner, Long Beach D 4
Jan. 28—Si Gutierrez, Ocean Park.....L 4
Feb. 13—Pee Wee Swingler, Long Beach L 4
Mar. 1—Frank Martinez, Pico.....L 4
Mar. 6—Johnny Powell, Long Beach..KO 3
Mar. 19—Roosevelt Bonner, Los Angeles D 4
Apr. 5—Roosevelt Bonner, Hollywood..W 4
May 26—Bobby Molino, Hollywood.....W 4
Oct. 14—Paul Martinez, Omaha.....L 4

1947

Jan. 9—Mike Martinez, Denver .....KO 2
Jan. 22—Freddy Maes, Denver .....L 6
Feb. 6—Paddy O'Leary, Denver ....KO by 4
Feb. 12—Val Valentino, Pueblo.....KO by 5
Aug. 15—Harold Wilson, Denver .....KO 2
Aug. 26—Corky Gonzales, Denver .....L 6
Nov. 10—Frank Montoya,
Salt Lake City .....KO by 4

PAUL MARTINEZ

Omaha, Nebraska Featherweight

Born, Sept. 15, 1922, Council Bluffs, Iowa. Nationality, American Mexican. Height, 5 ft. 1 in. (As an amateur he won the 1941-1942 Mid-West A.A.U. Golden Gloves flyweight championship and the 1944 bantamweight title. Turned professional: February 16, 1945.

1945

Feb. 16—Calvin Leigh, Omaha.....L 4

1946

Jan. 7—Oliver Johnson, Omaha...KO by 3
Jan. 17—Hank Ulrich, Minneapolis.....L 4
Jan. 21—Andre Pera, Omaha.....D 4
Feb. 4—Danny O'Connor, Omaha.....KO 2
Mar. 13—Howard Jackson, Kansas City
KO by 2
Apr. 29—Mickey Quack, Omaha.....L 4
May 27—Emil DeFrance, Omaha.....L 4
June 10—Hollywood Martin, Omaha....KO 3
July 1—Johnny Schnautz, Sioux City..W 6
July 31—Al Gomez, Omaha.....W 4
Aug. 12—Jesse Salzar, Omaha.....W 4
Sept. 25—Tony Olivera, Spokane....KO by 5
Oct. 14—Johnnie Martinez, Omaha.....W 4
Nov. 11—Chief Jackson, Omaha.....L 4

1947

Feb. 3—Nick Sanders, Omaha .....KO by 3
Mar. 31—Bob Brannan, Omaha .....KO 2
Apr. 14—Tuffy Fairfield, Omaha .....KO 1
Apr. 29—Spider Webb, Omaha .....W 4
May 1—Bob Carew, Des Moines .....L 4
May 12—Harold Wilson, Omaha .....W 4
June 13—Mel Hamond, Minneapolis.....L 4
Sept. 22—Corky Gonzales, Omaha..KO by 4

RALPH MARTINEZ

New York Welterweight

1947

Sept. 27—Walter Kennedy, Brooklyn.....W 4
Oct. 3—Jesse Harrison, N. Y. C.....KO by 1
Oct. 29—Mario Marino, Jamaica.....L 4
Nov. 4—Jesse Griffin, White Plains.....L 4

TOTE MARTINEZ

Pacific Coast Lightweight

1947

Sept. 15—Johnny Williams, San Fran...KO 1
Sept. 17—John Howark, Oakland .....KO 2
Sept. 22—Frankie Smith, San Fran.....KO 3
Sept. 29—Billy Christian, San Fran.....KO 4
Oct. 20—Art Soto, San Francisco.....W 8
Nov. 5—Tony Chavez, Fresno .....W 10
Dec. 8—Nate Huskey, San Francisco...W 6

JOE MARTINO

Vailsburg, N. J., Welterweight

1947

Jan. 6—Domingo Reyes, Newark .....W 4
Jan. 27—Jim Grier, Newark .....W 4
Feb. 4—George Branch, Elizabeth .....D 4
Feb. 24—Sam Carter, Newark .....W 4
Mar. 10—Jim Dockery, Newark .....W 4
Mar. 24—Garry Williams, Newark .....L 6
Apr. 11—Booker Tullis, Newark .....KO 2
Apr. 21—Sam Carter, Newark .....W 6
May 5—John Darby, Newark .....W 6
June 9—George Branch, Newark .....KO 3
July 7—John Darby, Newark .....W 6
July 18—Young Junior, North Adams...L 10
July 21—Freddy James, Newark .....KO 1
Aug. 4—Aaron Moore, Newark .....W 6
Sept. 29—Young Roundtree, Asbury Pk..L 6
Oct. 26—Young Roundtree, Asbury Pk..W 8
Nov. 10—John Darby, Asbury Park.....L 6
Dec. 1—Billy Smith, Newark.....L 6
Dec. 15—Andy Drachmas, N. Y. C...KO by 4
Dec. 22—Sam Baldetli, Scranton....KO by 1

MIKE MARTYK

St. Catherines, N. Y. Lightweight

1944

Mar. 14—Jim Armstrong, Buffalo.....KO 2
Mar. 22—Sam Carson, Buffalo.....KO 2
Apr. 21—Leroy Jackson, Cleveland.....L 6
May 9—Joe Triola, Buffalo.....KO 2
May 23—Adam Hunter, Buffalo.....W 6
July 24—Sal Bartolo, Buffalo.....L 10
Sept. 6—Joe Glenn, Buffalo.....KO 3
Sept. 27—Lulu Costantino, Erie....KO by 4
Oct. 18—Lou Dell, Cleveland.....W 6
Oct. 30—Chet Goodwin, Buffalo.....KO 1
Nov. 6—Leon Spencer, Detroit.....L 8

1945

May 8—Joe Triollo, Buffalo.....KO 2
June 12—Bob Lewis, Buffalo.....W 6
June 18—Chief Red Cloud, Buffalo.....KO 2
Aug. 1—Don Luis Gonzales, Buffalo...KO 2
Sept. 11—Don Luis Gonzales, Buffalo....KO 3
Sept. 25—Larry Bender, Buffalo.....KO 1
Oct. 9—Joe Miller, Buffalo.....KO 1
Oct —Young Casey, Windsor, Ont....KO 4
Oct. —Billy Webb, Toronto.....KO 2
Nov. 5—Willie Pep, Buffalo.....KO by 5
Dec. 26—Johnny Gebert, Buffalo.....L 6

1946

Jan. 28—John Varey, Buffalo.....W 8
Feb. 18—Tommy Merrill, Buffalo.....L 8

1947

June 30—Vic Jade, Buffalo .....W 6
Aug. 18—Charley Banks, Niagara Falls..W 6
Aug. 27—Nathan Bridges, Jamestown..KO 3
Sept. 9—Charlie Banks, Buffalo .....W 6
Dec. 2—Johnny Chatmon, Buffalo.....L 6

TSUNESHI MARUO

Honolulu Bantamweight

1946

June 14—Flash Datta, Honolulu.....KO 1
July 12—Mariano Lucas, Honolulu.....KO 1
Aug. 9—Tiger Rosa, Honolulu.....W 4
Aug. 30—Tiger Rosa, Honolulu.....W 4
Sept. 30—Johnny Rego, Honolulu.....KO 2
Oct. 31—Al Chavez, Honolulu.....W 6
Dec. 12—Al Chavez, Honolulu .....D 8

1947

Feb. 14—Bobby Reyes, Honolulu .....KO 2
Feb. 28—Al Chavez, Honolulu .....W 8
Mar. 14—George Freitas, Honolulu....KO 5
May 9—Eddie Reyes, Honolulu .....KO 4

July 25—Eddie McCullough, Belfast ____L 8
Sept. 7—Charley Kerr, Glasgow _____L 8
Oct. 20—Stan Rowan, London _____W 8

TONY MASCIARELLI

Born, 1928, New York. Middleweight

1946

Sept. 16—Robert Fehl, Newark_____L 4
Oct. 7—Rollie Norman, Holyoke_____KO 3
Oct. 21—Tony Menna, Newark_____KO 4
Nov. 4—Roland Norman, Holyoke_____KO 1
Dec. 2—Frank Ferreti, New York ____KO 1
Dec. 9—Murray Anka, New York _____W 4
Dec. 23—Harold Stroud, N. Y. C. _____W 4
Dec. 30—Teddy Wilson, N. Y. C. _____KO 1

1947

Jan. 13—Eddie Brown, N. Y. C. _____D 4
Jan. 31—Eddie Brown, N. Y. C. _____W 4
Feb. 10—Jimmy Jackson, N. Y. C. _____W 4
Feb. 24—Mel Griffin, N. Y. C._____W 4
Mar. 4—Al Line, N. Y. C. _____W 4
Mar. 7—Harold Stroud, N. Y. C. _____W 4
Mar. 18—Al Line, N. Y. C. _____L 4
Mar. 24—Al Line, N. Y. C. _____KO 2
Apr. 11—Jim Jackson, N. Y. C. _____W 4
Apr. 21—Bill Lauderman, N. Y. C. _____L 4
Apr. 25—Harold Stroud, N. Y. C. _____W 6
June 3—Wally Clark, N. Y. C. _____L 6
June 27—Roy Evans, N. Y. C. _____L 4
July 10—Jimmy Nickers, Brooklyn ____KO 1
July 23—Hal Anspach, Brooklyn _____L 6
Aug. 4—Edgar Greenwood, Brooklyn____W 6
Aug. 8—Mike Verrengio, N. Y. C. _____L 4
Aug. 12—Charley Brown, N. Y. C. _____W 4
Aug. 21—Eric Best, Brooklyn _____L 6
Sept. 2—Mike Verrengio, N. Y. C. _____KO 4
Oct. 18—Lew Perez, Brooklyn _____W 6
Oct. 24—Tommy Houston, N. Y. C. _____KO 2
Nov. 25—Gene Boland, N. Y. C._____L 8
Dec. 16—Charley Zack, Brooklyn_____L 8

BILLY MASON

Huntington, W. Va., Middleweight

1946

July 1—Eddie Jewell, Huntington__KO by 2

1947

Mar. 17—Arnold Deer, Huntington _____L 6
June 8—Billy Weeks, Huntington _____L 6
June 16—Mutt Schartz, Huntington _____W 6
July 17—Bobby Love, Huntington _____W 5
Aug. 8—George Siebert, Huntngtn._KO by 1

JOE MASON

Neville Island, Pa. Heavyweight

1946

May 20—George Hubert, Pittsburgh____KO 2
Oct. 8—Joe Savarese _____D 4
Oct. 15—Jimmy White, New York_____L 4
Oct. 21—Earl Turner, New York_____W 4
Oct. 30—Earl Turner, Jamaica, L. I.____W 4
Nov. 11—George Bensick, Newark_____W 6
Nov. 19—Tony Ferry, New York_____W 6
Dec. 18—Howard Chard, Binghamton ___W 8

1947

Jan. 15—Tony DeMicco, Binghamton____W 8
Mar. 31—Luther McMillen, N. Y. C. _____L 6
Apr. 28—Luther McMillen, N. Y. C._KO by 5
May 28—George Bensick, Brooklyn_____W 6
June 25—Jim Savarese, N. Y. C. _____W 6
June 30—Mike Jacobs, Newark _____L 6
July 25—Bobby Jakes, N. Y. C. _____W 4
Aug. 7—Mike Jacobs, Brooklyn_____L 6

PERRY MASON

Toledo, O., Middleweight

1945

Jan. 5—Charley Padalino, Detroit_KO by 2
June 20—Sam Thompson, Toledo____KO by 5
July —Willie Walters, Toledo_____W 5
July —Johnny Hart, Toledo_____KO 2
Oct. 22—Billy McClure, Toledo_____KO 3
Dec. 28—Frank Robinson, Toledo_____KO 1

1946

Jan. —Ace Lytell, Toledo _____KO 7
Jan. 21—Ossie Harris, Toledo_____KO by 5
May 2—A. C. Rogers, Toledo_____W 6
May 22—A. C. Rogers, Toledo_____W 6
June —Ed Kerestes, Mansfield_____W 6
Aug. 6—Willie Jeters, Toledo_____KO 5
Aug. 24—Sammy Thompson, Toledo____KO 4
Sept. 12—Al Johnson, Toledo_____D 6

1947

Jan. 7—Russ Baxter, Toledo _____W 8
Jan. 21—Al Sayre, Toledo _____W 8
Feb. 4—Roy Miller, Kansas City__KO by 3
May 16—Bobby Dawn, Toledo _____W 6
July 29—Mutt Schartz, Toledo _____KO 4
Sept. 2—Buddy Rose, Toledo _____W 8
Sept. 17—U. S. Johnson, Toledo _____W 6
Nov. 12—Mike Sopko, Toledo _____W 10

GLEN MASSEY

Buffalo, N. Y., Lightweight

1946

Mar. 4—Jimmy Pierce, Buffalo_____W 4
Mar. 11—Joe Pierce, Rochester_____L 6
Apr. 30—Jimmy Wonters, Buffalo___KO by 2
May 13—Johnny Rowe, Rochester __KO by 4
June 5—Joe Pieniazek, Buffalo_____W 4
July 9—Fritzie Moore, Troy_____KO 2
Nov. 12—Eddie Brant, Buffalo_____KO by 1

1947

Jan. 7—Tony Sciolino, Buffalo _____L 4
Feb. 18—Larry Johnson, Buffalo_____L 4
Apr. 29—Jimmy Rae, Buffalo _____W 4
June 4—Charlie Banks, Buffalo _____W 4
June 16—Jim Marlo, Albany _____L 6
July 14—Harry Smith, Syracuse____KO by 2
July 31—Jess Riddle, Jamestown _____W 4
Aug. 4—Jack Carpenter, Elmira _____W 6
Aug. 11—Jim Marlo, Troy _____KO 3
Sept. 18—Barney Taylot, Utica_____KO by 3

SAMMY MASTREAN

Pittsburgh, Pa., Lightweight

1946

Aug. 7—Leon Jones, Aliquippa _____W 4
Aug. 12—Russ Semplice, Pittsburgh_____L 4
Sept. 2—Joe Perrone, Aliquippa _____W 4
Sept. 19—Jimmy Bizer, Johnstown____KO 1
Nov. 12—Al Ingram, Fairmont_____W 6
Nov. 14—Dell Haught, Pittsburgh_____KO 1
Dec. 12—Harry Schneider, Pittsburgh ___L 6
Dec. 19—Don Lawson, Pittsburgh _____KO 1

1947

Jan. 14—Kid Williams, Warren, O.____KO 2
Feb. 3—Tony Sciolino, Rochester ____KO 5
Mar. 5—Nate Huskey, Akron _____L 5
Mar. 10—Curtis Clark, Huntington _____W 6
Mar. 12—Jackie Watkins, McKeesport ___W 6
Mar. 20—Jackie Watkins, Pittsburgh ____W 6
Apr. 29—Chuck Lloyd, Akron _____W 5
May 1—Buck Collins, Pittsburgh_____KO 2
May 15—Don Harris, Pittsburgh _____KO 4
May 20—Bobby Timpson, Youngstown __L 6
June 27—Bobby Timpson, Erie, Pa._____W 8
July 10—Leroy Koeth, Akron _____L 5
Aug. 8—Jesse Underwood, Huntington__L 8
Sept. 23—Al Shelby, Grand Rapids _____W 6
Sept. 24—Rudy Zadell, Cleveland _____W 6
Oct. 1—Partee Burk, Cleveland _____KO 1
Oct. 16—Freddy Bernhardt, Pittsburgh_KO 1
Oct. 24—Joe Henderson, Detroit _____L 6
Oct. 30—Arbie Bowie, Pittsburgh _____W 6
Nov. 20—Arbie Bowie, Pittsburgh_____W 8
Dec. 15—Cappy Benton, Chicago____KO by 8

NORMAN MASTRIAN

Minneapolis, Minn., Lightweight

1947

Feb. 27—Vic Creelman, Minneapolis ____W 4
May 16—Gene Spencer, Chicago____KO by 2
Sept. 26—Henry Huerta, St. Paul _____W 4
Oct. 29—Danny Martin, Minneapolis_KO by 4
Nov. 18—Ted Christie, Minneapolis ____KO 4
Dec. 16—Nathan Bridges, Minneapolis__KO 1

JOE MATISI

Endicott, N. Y., Heavyweight

1945

Nov. 14—Jimmy Davenport, Bing'ton__KO 1
Nov. 24—Buddy Patton, Binghamton___KO 2
Dec. 19—Jimmy Crawford, Bing'ton___KO 3

1946

Mar. 4—Howard Chard, Buffalo.....KO 1
Mar. 18—Howdy Mason, Buffalo.....KO 2
Apr. 2—Dave Mason, Buffalo.....KO 3
(Mason died after the fight)
May 27—Joe Muscato, Buffalo.....KO 7
July 8—Gunnar Barlund, Birmingham D 10
Aug. 13—Gunnar Barlund, Binghamton L 10
Oct. 8—Bill Weinberg, Buffalo.....W 8
Oct. 22—Tommy Gomez, Buffalo.....KO 3
Nov. 6—Willie Barrow, Buffalo.....KO 9

1947

Jan. 7—Johnny Skhor, Buffalo ....KO by 7
Mar. 26—Clarence Brown, Buffalo .....KO 2
June 3—Erv Sarlin, Buffalo .....D 10
June 27—Billy Sullivan, Johnson City ....W 10
Aug. 11—Erv Darlin, Pittsburgh .....L 10
Sept. 16—Ezzard Charles, Buffalo .....L 10

LEO MATRUCCI (MATRICCINI)

Baltimore, Md., Heavyweight

1946

May 8—Charley Lomski, Baltimore..KO 1
May 26—Joe Thomas, Baltimore.....KO 1
June 17—Johnny Crawford, Baltimore..W 6
July 8—Leo Stoll, Baltimore.....KO —
Aug. 5—Al Edwards, Baltimore.....W 6
Sept. 2—Dan Biggers, Baltimore.....KO 1
Sept. 23—Al Edwards, Baltimore.....W 6
Dec. 9—Jimmy Meeks, N. Y. C.....W 6
Dec. 23—Jim Schwimmer, Baltimore ....W 6

1947

Jan. 6—Gilley Ferron, Philadelphia...KO 5
Feb. 24—Sandy McPherson, Baltimore...W 10
Mar. 17—Cleo Everett, Baltimore .....W 10
May 19—Cleo Everett, N. Y. C. .....W 10
June 16—Al Edwards, Washington .....W 6
July 7—Charlie Crump, Baltimore ....W 8
July 30—Bernie Reynolds, Brooklyn ....L 8
Sept. 22—Buddy Walker, Baltimore .....W 10
Dec. 9—Verne Mitchell, Buffalo.....W 8

EDDIE MATT

Paterson, N. J., Middleweight

1946

July 12—Dave Jenkins, Long Branch.....L 4
Sept. 17—Ernie Durando, Jersey City.KO by 4

1947

Feb. 12—Joe Millie, Jersey City .....KO 1
Mar. 4—Ray Wilson, Jersey City....KO by 5
Apr. 8—Tommy McKay, Jersey City ..KO 2
Apr. 22—Kenny Hilton, White Plains ....D 4
May 6—Jimmy Milligan, Jer. City..KO by 2
July 7—George Clark, N. Y. C. .....L 6

HARRY KID MATTHEWS

Seattle, Wash., Middleweight

Started career 1937. For complete record see 1944 Record Book, page 292.

1946

—Manuel Jones, Everett, Wash..KO 1
Oct. 1—George Evans, Seattle.....D 10
Nov. 26—Benny Droll, Seattle.....W 10

1947

—Bernie Reynolds, Bellinger, Wash. .....KO 1
Aug. 15—Paul Blanks, Spokane .....W 12
Oct. 21—Bobby Volk, Seattle .....W 10

TAMI MAURIELLO

Born, Sept. 18, 1923, New York City. Nationality, Italian-American. Heavyweight.

1939

July 25—Gilberto Vasquez, L. I.....KO 1
Aug. 16—Jimmy McDonough, L. I.....W 4
Sept. 5—Corky Dulgarian, L. I.....W 4
Sept. 12—Frankie Velez, N. Y. C.....W 4
Oct. 3—Larry Esposito, N. Y. C.....KO 2
Oct. 20—Frankie Velez, N. Y. C.....W 4
Nov. 1—Ettore Penn, N. Y. C.....KO 1
Nov. 14—Danny Mason, N. Y. C.....KO 1
Dec. 4—Tony Cardinal, N. Y. C.....KO 3
Dec. 11—Earl Johnson, N. Y. C.....KO 1

1940

Jan. 23—Sean Haynes, N. Y. C.....KO 1
Feb. 12—Mike Angieri, N. Y. C.....KO 3
Mar. 12—Paulie Griffiths, N. Y. C.....KO 2
Mar. 26—Eddie Guerra, N. Y. C.....KO 5
Apr. 16—Walter Red Johnson, N. Y. C...W 6
May 14—Norman Hurdman, N. Y. C.....W 8
June 24—Jerry Fiorello, N. Y. C.....W 8
July 29—Johnny McHale, N. Y. C.....KO 4
Aug. 19—Gene Molnar, N. Y. C.....W 8
Sept. 3—Walter Franklin, N. Y. C.....KO 2
Sept. 20—Gene Molnar, N. Y. C.....KO 7
Oct. 8—Augie Arellano, N. Y. C.....W 8
Nov. 12—Victor Dellicurti, N. Y. C.....W 8
Dec. 3—Erich Seelig, N. Y. C.....KO 7

1941

Jan. 3—Billy Soose, N. Y. C.....L 10
Feb. 10—Bill McDowell, N. Y. C.....KO 6
Mar. 4—Harry Ginsburg, N. Y. C.....KO 4
Mar. 14—Steve Belloise, N. Y. C.....KO 1
Apr. 7—Wildcat O'Connor, N. Y. C.....KO 6
May 6—Hobo Williams, N. Y. C.....KO 6
May 20—Jimmy O'Boyne, N. Y. C.....KO 2
June 6—Tony Cisco, Brooklyn.....KO 5
July 9—Steve Mamakos, Brooklyn....KO 9
Aug. 26—Gus Lesnevich, N. Y. C.....L 15
(World light-heavyweight title)
Nov. 14—Gus Lesnevich, N. Y. C.....L 15
(World light-heavyweight title)
Dec. 16—J. D. Turner, N. Y. C.....KO 1

1942

Jan. 27—Gunnar Barlund, N. Y. C.....KO 8
Feb. 24—Buddy Knox, N. Y. C.....KO 1
Mar. 23—Henry Cooper, N. Y. C.....KO 3
Apr. 20—Eldridge Eatman, Bridgeport..KO 5
May 5—Teddy Wint, N. Y. C.....KO 10
May 22—Bob Pastor, N. Y. C.....D 10
July 14—Tony Musto, N. Y. C.....W 8
July 23—Red Burman, N. Y. C.....KO 9
Sept. 1—Italo Colonello, N. Y. C.....KO 2
Sept. 15—Jimmy Bivins, Cleveland.....L 10
Oct. 15—Italo Colonello, Jersey City....KO 2
Oct. 30—Lee Savold, N. Y. C.....W 10
Dec. 11—Lou Nova, N. Y. C.....KO 6

1943

Feb. 23—Vince Pimpinella, Brooklyn...W 10
Mar. 12—Jimmy Bivins, N. Y. C.....L 10
July 12—Tony Musto, Baltimore.....KO 7
Aug. 2—Tommy Campanella, Bklyn....KO 3
Sept. 14—Mike Alfano, Brooklyn.....W 10
Sept. 29—Gunnar Barlund, Syracuse...KO 8
Oct. 18—Mike Alfano, New Haven.....W 10
Nov. 5—Lee Savold, N. Y. C.....W 10
Dec. 15—Mike Alfano, St. Louis.....KO 6

1944

Feb. 2—Buddy Knox, Providence.....W 10
Feb. 25—Joe Baksi, N. Y. C. .....L 10
July 13—Vince Pimpinella, Brooklyn..KO 7
July 19—Buddy Knox, Elizabeth.....KO 7
July 26—Danny Cox, Scranton.....KO 2
Sept. 22—Lee Oma, N. Y. C.....KO 8
Dec. 8—Lee Oma, N. Y. C. .....L 10

1945

Mar. 23—Lee Oma, New York.....W 10
June 1—Steve Dudas, New York.....KO 1
June 25—Lou Nova, Boston.....KO 1
July 16—Charley Eagle, Waterbury....KO 1
July 26—Vincent Pimpinella, Norfolk..KO 3
Sept. 4—Johnny White, L. I. C.....KO 4
Sept. 17—Gunnar Barlund, New Orl....KO 2
Nov. 26—Earl Lowman, Providence....KO 1
Dec. 3—Jerry Berthiaume, Cleveland..KO 2
Dec. 12—Henry Cooper, Houston.....KO 7

1946

Mar. 22—John Thomas, Detroit.....KO 3
May 17—Bruce Woodcock, New York..KO 5
Sept. 18—Joe Louis, New York.....KO by 1
(For Heavyweight Title)

1947

Jan. 8—Shamus O'Brien, Chicago ....KO 1
Jan. 24—John Thomas, Detroit .....KO 2
Feb. 5—Fredie Schott, Newark .....W 10
Mar. 14—Johnny Skhor, Boston ....KO by 8
May 28—Jimmy Carollo, Brooklyn ....KO 5
July 30—Gus Lesnevich, Brooklyn .....L 10
Sept. 29—George Fitch, New Haven....KO 5
Oct. 7—Teddy Randolph, Buffalo .....W 10
Oct. 31—Gus Lesnevich, N. Y. C. ....KO by 7

JOEY MAXIM

Born, March 28, 1922, Cleveland, Ohio. Nationality, Italian - American. Heavyweight. Height, 6 ft. 1 in.

1941

Jan. 13—Bob Berry, Cleveland W 4
Jan. 27—Frank McBride, Chicago W 8
Feb. 17—Orlando Trotter, Chicago L 8
Apr. 29—Bob Berry, Cleveland W 6
July 11—Tony Paoli, Cleveland W 10
July 28—Johnny Trotter, Chicago W 8
Sept. 13—Lee Oma, Youngstown, Ohio W 8
Sept. 15—Nate Bolden, Chicago W 10
Oct. 6—Bill Peterson, Chicago W 10
Oct. 27—Oliver Shanks, Chicago KO 5
Dec. 1—Clarence Red Burman, Cleve. W 10

1942

Jan. 16—Booker Beckwith, Chicago L 10
Mar. 11—Herbie Katz, Cleveland KO 6
Mar. 23—Lou Brooks, Baltimore W 10
Apr. 20—Frank Green, Chicago KO 2
May 11—Charles Roth, Chicago LF 2
June 1—Charles Roth, Chicago KO 4
June 22—Jimmy Bivins, Cleveland L 10
July 10—Lou Brooks, Wilmington W 10
July 27—Curtis Sheppard, Pittsburgh W 10
Aug. 10—Altus Allen, Chicago L 10
Aug. 27—Jack Marshall, Chicago KO 8
Sept. 22—Shelton Bell, Pittsburgh W 10
Oct. 5—Hubert Hood, Chicago W 8
Oct. 13—Larry Lane, Akron W 10
Oct. 27—Ezzard Charles, Pittsburgh L 10
Dec. 1—Ezzard Charles, Cleveland L 10

1943

Jan. 18—Clarence Brown, Chicago W 10
Feb. 15—Clarence Brown, Chicago W 10
Mar. 10—Curtis Sheppard, Cleve. KO by 1
Mar. 31—Curtis Sheppard, Cleveland W 10
Apr. 26—Al Jordan, Chicago W 10
Aug. 9—Nate Bolden, Chicago W 10
Oct. 29—Buddy Scott, Chicago W 10
Dec. 1—Claudio Villar, Cleveland KO 6

In U. S. Army.
(Physical Instructor, Army Air Force)

1944

Jan. 31—Georgie Parks, Washintgon W 10
Apr. 28—John (Buddy) Walker, Detroit W 10
May 29—Bob Garner, Chicago W 10
June 26—Frank Androff, Chicago W 10
July 27—Lloyd Marshall, Cleveland L 10
Dec. 19—Johnny Flynn, Cleveland L 10

1945

Feb. 2—Johnny Flanagan, Chicago W 8
Apr. 16—Clarence Brown, Detroit W 10
Nov. 26—Cleo Everett, Detroit W 10

1946

Mar. 4—Howard Williams, Detroit W 10
Mar. 11—John Thomas, N. Y. C. L 10
Mar. 27—Ralph De John, Buffalo KO 1
Apr. 1—Buddy Walker, Baltimore W 10
Apr. 9—Phil Muscato, Buffalo L 10
May 7—Charley Eagle, Buffalo D 10
May 14—Phil Muscato, Buffalo W 12
Aug. 2—Phil Muscato, Rochester W 10
Aug. 14—Henry Cooper, Chicago W 10
Aug. 28—Jersey Joe Wolcott, Camden W 10
Oct. 10—Clarence Jones, Akron W 10
Oct. 16—Bearcat Jones, Toledo KO 5
Nov. 12—Jim Ritchie, St. Louis D 10
Dec. 3—Jimmy Webb, Houston KO 6
Dec. 12—Alvelez, El Paso W 10
Dec. 17—Jack Marshall, Houston W 10

1947

Jan. 6—Jersey Joe Walcott, Phila. L 10
Jan. 28—Marty Clark, Miami KO 7
May 12—Charlie Roth, Louisville KO 4
June 23—Jersey Joe Walcott, Los Ang. L 10
Sept. 8—Clarence Jones, Wheeling KO 5
Sept. 17—John Thomas, Cleveland W 10
Nov. 12—Bob Foxworth, Chicago W 10
Dec. 8—Billy Thompson, Philadelphia W 10

BUTCH MAXWELL

Muskegon, Michigan, Lightweight

1945

Mar. 5—Ted Christie, Chicago KO by 2
Nov. 19—Hank Okura, Chicago W 4
Nov. 26—Hank Okura, Chicago L 5
Nov. 30—Ernie Hoffman, Beloit W 4
Dec. 3—Freddie Steele, Chicago KO by 3
Dec. 7—Red Grant, Chicago L 6
Dec. 13—Johnny Poe, Minneapolis KO 3
Dec. 17—Hank Okura, Chicago W 5
Dec. 27—Hank Okura, Beloit L 4

1946

Jan. 1—Johnny Gaudes, Milw. KO by 4
Jan. 7—Willard Coffey, Chicago D 4
Feb. 25—Willard Coffey, Chicago L 5
Mar. 1—Willard Coffey, Chicago D 4
Mar. 8—Fred Latson, St. Louis L 6
Mar. 25—Nick Sanders, St. Louis W 6
Apr. 12—Pat Iacobucci, Chicago L 4
Apr. 22—Con Perli, Chicago W 4
Apr. 29—Georgie Adams, Chicago L 4
May 6—Sam Cicerella, Milwaukee W 6
May 16—Willard Coffey, Chicago D 6
June 7—Willie Jones, Davenport L 2
June 17—Sammy Cicerello, Milwaukee W 6
June 24—Eddie Dames, St. Louis L 6
July 22—Willie Scott, Chicago W 6
July 26—Jesse Yarber, Chicago L 6
Aug. 12—Marion Rhoten, Milwaukee L 6
Sept. 9—Jackie Dickers, St. Louis L 6
Sept. 30—Al Salazar, Chicago D 4
Oct. 8—Herman Mills, Chicago W 5
Oct. 11—Matt Dougherty, Milwaukee L 6
Nov. 19—Tim Dalton, Milwaukee L 4
—Eddie Dames, St. Louis L 4
—Hank Okura, Beloit L 4
Dec. 2—Charlie Baxter, Cleveland KO by 1

1947

Feb. 10—Nick Diaz, Phoenix L 8
Feb. 17—Pete Louis, Ocean Park W 4
Mar. 3—Pete Louis, Ocean Park W 4
Mar. 14—Len Marcus, Hollywood W 4
Mar. 17—Perk Glenn, Ocean Park L 4
Mar. 24—Johnny Montreal, Ocean Park W 4
Mar. 31—Frankie Martinez, Ocean Park KO by 3
Apr. 21—Vince Valen, Ocean Park D 4
Apr. 29—Vince Padilla, Los Angeles W 4
May 6—Benny O'Neill, Los Angeles L 4
May 13—Nick Smith, Los Angeles L 4
Aug. 11—Carlos Garcia, Ocean Park W 4
Aug. 12—Carlos Garcia, San Jose W 4
Aug. 20—Ramon Alva, Los Angeles L 4
Aug. 25—Jose Luis, Ocean Park W 4
Sept. 1—Ramon Alva, Ocean Park L 4
Sept. 8—Ramon Alva, Ocean Park L 4
Sept. 16—Nardo Soso, Los Angeles W 4
Sept. 19—Dave Mendoza, Hollywood D 4
Sept. 22—Nick Smith, Ocean Park L 4
Sept. 26—Jose Luis, Los Angeles D 3
Sept. 30—Billy Cornwall, Los Angeles L 4
Oct. 7—Dave Mendoza, Los Angeles W 4
Oct. 20—Joey Alvano, Ocean Park W 4
Oct. 24—Ramon Alva, Hollywood W 4
Oct. 28—Perk Glenn, Los Angeles L 4
Nov. 5—Hank Okura, Ocean Park D 4
Nov. 21—Ramon Alva, Holylwood D 4
Nov. 28—Tito Comarado, San Diego KO 2
Dec. 12—Lucky Richardson, San Diego W 6
Dec. 26—Jose Luis, Los Angeles W 4

BENNY MAY

Montreal, Canada Featherweight

1944

Nov. 27—Tippy Morgan, Newark KO 3
Dec. 4—Bobby Scanlon, Newark D 4
Dec. 11—Percy Lewis, Newark KO 2
Dec. 18—Johnny Rodriguez, Newark W 4
Dec. 26—Andy Heyward, Newark D 4

1945

Jan. 2—Tommy Jones, Newark KO 3
Jan. 8—Andy Hayward, Newark L 6
Jan. 18—Lindy Miller, New Brunswick W 6
Jan. 26—Joe Saddler, New Brunswick L 6
Jan. 31—Andy Hayward, Elizabeth L 6
Feb. 12—Winnie Taitt, Newark D 4
Feb. 26—Manuel Mayo, Newark L 4
Mar. 7—Frankie Pucci, Elizabeth L 6
Mar. 21—Frankie Pucci, Elizabeth KO 2
May 9—Andy Hayward, Paterson D 6
May 14—Earl Mintz, New Haven KO 8
May 30—Archie Devino, Elizabeth L 6
June 20—Howard Monk, Brooklyn W 4
June 21—Archie Devino, Richmond L 6
June 26—Francisco Colon Garcia, White Plains KO by 4
July 11—Filberto Osario, Bridgeport L 6

July 13—Frankie Pucci, New York.....W 4
July 20—Frankie Pucci, Long Branch....L 6
Aug. 2—Filberto Osario, Brooklyn.....L 6
Aug. 17—Frankie Pucci, Long Branch....W 8
Aug. 21—Joe Richey, Knoxville.....D 6
Aug. 28—Johnny Wolgast, Philadelphia..L 8
Aug. 31—Tony Oshiro, Long Beach.....W 6
Sept. 7—Frankie Pucci, Long Branch....L 8
Nov. 5—Johnny Wolgast, Philadelphia..L 8
Nov. 20—Joey Gatto, Trenton.....L 8
Dec. 6—Warren Dean, Norfolk.....KO 6
Dec. 18—Jimmy Jeannette, Brooklyn....W 6

1946

Jan. 8—Jimmy Jeannette, Brooklyn....W 8
Jan. 15—Joey Dolan, N. Y. C.....L 8
Jan. 22—Nick Stato, Hartford.....L 8
Jan. 25—Fernando Gagnon, Montreal....D 8
Feb. 26—Joe Torres, N. Y. C.....KO by 4
Mar. 12—Frank Rivers, Kansas City.....L 8
Mar. 25—Jimmy Callura, Bergenfield....L 8
Apr. 1—Timothy Hayes, Boston.....L 10
Apr. 13—Frank Pucci, Brooklyn.....L 8
June 5—Dom Fiantini, Reading.....L 8
June 25—Clint Miller, Atl. City.....KO by 8
June 28—Frank Pucci, Long Beach.....L 8
Sept. 17—Timothy Hayes, Manchester....L 10
Sept. 19—Leroy Spencer, Brooklyn.....KO 1
Sept. 28—Frankie Pucci, Brooklyn.....L 8
Oct. 10—Johnny Bouffard, Montreal.....L 8
Oct. 21—Pat Iacobucci, Cincinnati.....L 10

1947

Jan. 2—Tommy Monty, Highland Park L 8
Jan. 10—Jock Leslie, Flint.....KO by 3
Jan. 17—Tommy Monty, N. Y. C. .....L 6
Mar. 1—Leo LeBrun, Brooklyn .....L 8
Mar. 5—Billy Proctor, Harrisburg .....L 10
Mar. 25—Leo LeBrun, Brooklyn .....L 8
Apr. 1—Teddy Swain, Toronto .....L 8
Apr. 21—Gene Richard, Montreal .....L 8
May 16—Gene Richard, Montreal .....L 8
Aug. 15—Joe Gamby, Long Beach .....L 8
Oct. 21—Orlando Fernandez, Brooklyn ..L 6
Oct. 27—Andy Hayward, Newark ..KO by 4

WILFREDO MAYET

Cuban Lightweight

1947

Jan. 11—Fauston Jiminez, Havana .....W 10
Mar. 15—Tony Alvarez, Havana .....L 10
July 19—Julian Varona, Santiago .....W 10
Aug. 16—Baby Runa, Havana .....KO 5
Sept. 20—Jose Zerrilla, Havana.....W 10
Nov. 22—Joey Calixto, Havana.....KO 5
Nov. 29—Wilfredo Miro, Havana.....KO by 8

BILLY MAYFIELD

California Negro Welterweight

1944

Aug. 28—Howard Strand, San Fran. .....D 4
Sept. 6—Howard Abernathy, Oakland..KO 3
Oct. 2—Gene O'Brien, San Fran.....KO 2
Oct. 9—Richard Morris, San Fran. .....W 4

1945

Jan. 31—Billy Christian, Oakland.....D 4
Feb. 5—Art Robinson, San Francisco...L 4
Feb. 12—Larry Carter, San Fran.....KO by 1
Feb. 26—Jack Potter, San Francisco....KO 3
Mar. 5—Teddy Allen, San Francisco...KO 3
Mar. 7—Ernest Ramirez, Oakland.....W 4
Mar. 14—Jack Potter, Oakland.....KO 3
Mar. 19—Alonzo McDonald, San Fran....L 4
Nov. 14—Al Rivers, Oakland.....KO 4
Nov. 29—Jimmy Simmons, Sacramento..W 4
Dec. 21—Sal Perez, San Francisco.....L 4

1946

Jan. 25—Aaron Murkison, San Fran.....W 4
Jan. 28—Al Pecora, San Francisco.....KO 1
Feb. 1—M. C. Daniels, San Francisco....D 4
Feb. 11—Jimmy Simmons, San Fran.....W 4
Mar. 1—Young Salvatore, San Fran.....D 6
Mar. 8—Young Salvatore, San Fran.....L 6
Mar. 26—Melvin Brown, San Fran.....L 4
Apr. 12—Henry Anderson, San Fran...KO 1
May 3—Paul Banks, San Francisco.....W 6
May 11—Paul Banks, San Francisco.....L 6
July 19—Frankie Calzo, Hollywood.....W 6
Aug. 9—Frankie Calzo, Hollywood.....W 4
Oct. 11—Rudy Davita, Hollywood..KO by 3

1947

May 5—Young Salvatore, San Francisco L 8
June 12—Ernie Duarte, San Francisco ..W 6
June 16—Young Salvatore, San Fran. ..L 6
July 14—Bobby Arata, San Francisco ..W 6

BILLY MAYS

Boston, Mass, Featherweight

1946

Oct. 7—Doc Blanchard, Worcester..KO by 1
Oct. 21—Frankie Waters, Boston...KO by 1
Nov. 29—Tilmon Le Blanc, Worc....KO by 3
Dec. 27—Ray Dulmaine, Worcester .....L 4

1947

Jan. 3—Ray Dulmaine, Worcester KO by 6
Jan. 24—Tom Collins, Boston .....KO by 2
Apr. 15—Mickey Maguire, Lowell .....L 6
Apr. 22—Harry Trott, Salem .....W 6
Apr. 29—Joe Palaza, Salem .....W 4
May 20—Bobby Welch, Salem .....W 6
May 27—Joe Palaza, Salem .....W 6
Aug. 11—Red Eagan, Providence .....L 4
Sept. 5—Blond Tiger, Worcester .....L 6

PETE MEAD

Grand Rapids, Mich., Middleweight

1946

Jan. 25—Joey Richards, Kalamazoo...KO 3
Feb. 8—Chubby Wright, Detroit.....W 5
Feb. 15—Ace Lytell, Detroit.....KO 3
Feb. 22—Paul Darby, Detroit.....W 6
Mar. 11—Ed O'Neil, Detroit.....L 6
Apr. 11—Curley Denton, Grand Rapids..W 8
May 24—Tommy Merrill, N. Y. C.....W 6
June 12—Solly Zalter, N. Y. C.....W 10
June 24—Vince LaSalva, N. Y. C.....W 8
July 4—Jerry Fiorello, Brooklyn.....W 10
July 13—Beaudelio Valencia, Gd. Rpds.KO 3
Aug. 8—Herbie Kronowitz, Brooklyn...W 10
Sept. 4—Herbie Kronowitz, Brooklyn...L 10
Sept. 30—Sonny Horne, N. Y. C.....W 10
Nov. 4—Tony Riccio, N. Y. C.....W 10
Dec. 6—Fritzie Zivic, Grand Rapids.....W 10

1947

Jan. 11—Indian Gomez, Brooklyn .....W 8
Jan. 31—Harold Green, N. Y. C.....L 10
Feb. 21—Sonny Horne, Detroit .....L 10
Mar. 28—Sonny Horne, Detroit .....W 10
Apr. 11—Ruben Shank, Detroit .....KO 10
May 20—Mel Hawkins, Brooklyn .....KO 3
May 31—Vinnie Rossano, Brooklyn .....W 8
June 4—Willie Edmunds, Grand Rapids KO 6
July 14—Lou Rousse, L. I. City .....KO 2
July 21—Cocoa Kid, Brooklyn .....W 10
July 31—Clem Fitzpatrick, Bklyn .....KO 6
Sept. 5—Herbie Kronowitz, N. Y. C. ...W 10
Sept. 23—Al Thornton, Grand Rapids ..W 10
Nov. 25—Vinnie Rossano, Brooklyn .....L 8
Dec. 2—Joey DeJohn, Buffalo .....KO 5
Dec. 9—Bill Poli, White Plains.....W 8

AL MEDRANO

Los Angeles, Cal., Mexican Lightweight

1945

July 27—Torito Ramos, San Diego.....W 10
Oct. 9—Georgie Hansford, Los Angeles..W 6

1946

Jan. 28—Leon Spencer, Ocean Park.....L 10
May 21—Gabriel Rios, Hartford.....W 6
May 29—Marino Bertez, Hartford.....KO 1
June 18—Al Victoria, Hartford.....W 6
July 17—Frankie Moore, Oakland.....L 10
Aug. 16—Bobby Jackson, Hollywood...NC 8
Oct. 16—Frankie Moore, Oakland.....L 10

1947

Feb. 11—Leroy Willis, San Jose .....W 10
Oct. 8—John L. Davis, Oakland ...KO by 4
Nov. 26—Frankie Conti, Fresno .....W 10

JOE MEDRANO

Hawaiian Welterweight

1945

Oct. 22—Harry Brown, Hawaii.....W 4
Dec. 9—Al Garcia, Hawaii.....KO 3
Dec. 23—Tony Galente, Hawaii.....L 4

1946

Feb. 9—Tony Galente, Honolulu W 5
Mar. 9—Otis Jackson, Honolulu L 4
Mar. 31—Chet Vinci, Honolulu L 6
Apr. 27—Tony Galente, Honolulu W 5
May 31—Chet Vinci, Honolulu L 5
June 29—Flashy Sebastian, Honolulu L 6

1947

Feb. 14—Jimmy Sweatt, Honolulu L 4
Mar. 25—Benny Mactagone, Honolulu L 4
May —Jimmy Sweatt, Honolulu KO 4

JERRY MEKLER (MECKLER)

Newark, N. J., Featherweight

1946

Sept. 25—Sam Cureton, Elizabeth KO 2
Oct. 15—Cliff Griffin, Elizabeth KO 3
Nov. 12—Billy Liggett, Trenton KO 3
Dec. 9—Ralph Gil, Newark W 6

1947

Mar. 4—Cliff Gregory, Elizabeth KO 3
Mar. 18—Johnny Johnikin, Brooklyn L 6
Apr. 10—Joey Dell, Asbury Park W 6
May 1—George Knox, Asbury Park D 6
May 5—Al Johnson, Washington W 6
June 19—Clyde English, Brooklyn W 6
June 27—Lou Castrilli, N. Y. C. L 6
July 9—Fred Stone, Elizabeth D 6
Aug. 25—Billy Unk, Washington W 5
Sept. 22—Maurice Nelson, Washington W 6
Oct. 21—Chuck Burton, Trenton L 8
Nov. 4—Johnny Moran, Brooklyn L 6
Nov. 18—Joe Gamby, Brooklyn KO 3
Nov. 24—Bobby Williams, N. Y. C. KO 1
Dec. 2—Sonny Bentley, Trenton KO 5
Dec. 16—Jimmy Corti, Trenton L 8

BEN MELENDEZ

Mexican Lightweight

1947

Feb. 24—Pat Brady, N. Y. C. L 4
Mar. 3—Joe Poccia, N. Y. C. L 4
Mar. 11—Dave Peters, Brooklyn D 4
Mar. 18—Lou Castrilli, Brooklyn D 6
Mar. 24—Eddie Compo, New Haven KO by 4
Apr. 2—Charley Donovan, Jamaica, L. I. KO by 1
Apr. 8—Lou Castrilli, Brooklyn KO by 2
Apr. 23—Ray Lewis, Buffalo KO by 1
Apr. 29—Tommy McGovern, L. I. City L 6

GUS (PELL) MELL

Montreal, Canada Lightweight

1944

Mar. 29—Walter Samuels, Elizabeth W 4
Mar. 31—Al Tapero, Brooklyn W 4
Apr. 4—Pete Virgin, White Plains W 6
Apr. 6—Joe Gilmoree, Highland Park KO 2
Apr. 10—Joe Fernandez, Trenton KO 4
Apr. —Pat Nolan, Montreal KO 2
Apr. 25—Frankie Curry, J. C. KO by 3
Apr. 29—Mario Colon, Brooklyn W 6
June 13—Kid Point, Montreal W 10
(Canadian Featherweight Title)
Aug. 1—Chuck Ackworth, Montreal KO 6
Aug. 30—Ted Finlay, Montreal W 8
Nov. 21—Al Pennino, Brooklyn W 6
Dec. 12—Al Pennino, Brooklyn D 6
Dec. 15—Sammy Garcia, Boston KO 2

1945

Jan. 12—Oscar St. Pierre, Boston W 10
Jan. 23—Ernie Davis, New Bedford KO 3
Feb. 5—Jerry Darby, Boston KO 3
Feb. 12—Vince Dell Orto, Boston W 10
Mar. 5—Benny Singleton, Boston W 10
Mar. 12—Jerry Zullo, Boston KO by 1
Mar. 31—Jerry Zullo, Boston KO 5
Apr. 13—Sal Bartolo, Boston W 10
Sept. 21—Charles Lewis, Boston W 10
Oct. 22—Ellis Phillips, New York KO by 3
Nov. 2—Maxie Shapiro, Montreal W 10
Nov. 27—Paul Jackson, Montreal W 10
Dec. 14—Al Guido, Montreal W 10

1946

Feb. 1—Johnny Cesario, Boston W 8
Mar. 22—Johnny Cesario, Boston D 10
Apr. 26—Doug Carter, Montreal D 10
May 17—Dave Castilloux, Montreal L 10
June 7—Dave Castilloux, Montreal D 10
June 13—Dave Andrews, Boston L 10
Nov. 15—Pat Scanlon, Montreal KO 9
Dec. 5—Patsy Brandino, Montreal W 10

1947

Feb. 3—Danny Webb, Montreal L 10
Apr. 25—Patsy Brandino, Boston W 10
May 9—Patsy Brandino, Boston L 10
June 2—Bobby Ruffin, Montreal W 10
July 7—Al Costa, Lynn KO 2
July 28—Frankie Vigeant, Springfield L 10
Sept. 16—Pete Zaduck, Toronto W 8
Sept. 24—Doug Carter, Glace Bay L 10
Oct. 20—Patsy Brandino, Boston KO 7
Oct. 31—Tommy Ciarlo, Boston KO 9

PETE MELL

Newark, N. J., Heavyweight

1946

Dec. 23—Sam Shumway, Boston KO 1

1947

Jan. 4—Bob Miller, Brooklyn KO 1
Jan. 7—Mel McKinney, N. Y. C. KO 2
Feb. 5—Tom Hagler, Newark KO 1
Feb. 27—Lee Jackson, Atlantic City KO by 6
Mar. 22—Jimmy White, Brooklyn KO 4
Apr. 22—Jack Fowlks, Elizabeth KO by 3
May 6—Willie Hayes, Jersey City KO 1
May 8—Tony Ferry, Fall River KO by 2

NICK MELLI

Brooklyn, N. Y., Middleweight

1945

Oct. 27—Charley Howard, Brooklyn W 4
Nov. 1—Charley Howard, Highland Park L 6
Nov. 10—Frankie Keith, Brooklyn KO 2
Nov. 17—Charley Howard, Brooklyn W 4
Dec. 29—Arthur Shepard, Broklyn W 4

1946

Jan. 12—Arthur Sheppard, Brooklyn W 4
Feb. 2—Nat Hutchins, Brooklyn W 4
Feb. 11—Julie Cross, Newark L 4
Feb. 23—Teddy Wilson, Brooklyn KO 3
Mar. 4—Julie Cross, Newark L 6
Mar. 25—Baudelio Valencia, N. Y. C. L 6
Apr. 5—Rocco Rossano, Brooklyn KO by 4
May 23—Caesar Ferro, Brooklyn L 6
June 20—Lee Black, Brooklyn L 6
June 24—Julie Cross, Coney Island L 6

1947

June 23—Mike Verrengio, Brooklyn L 6
July 7—Jerry Heimowitz, Brooklyn W 6
July 21—Al Hirsch, Brooklyn L 6
Aug. 4—Lou Olmo, Brooklyn KO 3
Aug. 18—Mike Verrengio, Brooklyn L 6
Nov. 17—Pat Donohue, New Orleans KO by 3
Dec. 1—Mike Santonino, N. Y. C. KO by 2
Dec. 20—Herbie Morris, Brooklyn KO by 2

TONY (ROCKY) MELLO

Pawtucket, R. I., Light Heavyweight

1947

Aug. 1—Mike Gagne, Worcester L 4
Aug. 27—Dick Boyland, Providence KO 1
Sept. 10—Don Osborne, Providence L 4
Nov. 10—Fred Pratt, Boston D 4
Nov. 25—Fred Pratt, Providence L 4

NICK MELNICK

Winnipeg, Can., Middleweight

1946

June 14—Frankie Pintari, Minneapolis KO 3

1947

Mar. 17—Roy Thomas, St. Paul L 4
Mar. 24—Art Jones, Chicago D 4
Mar. 26—Jimmy Burke, Milwaukee KO by 3
Apr. 11—Pete McNamara, Chicago KO by 4
Apr. 23—Mike Sopko, Michigan City L 6
May 5—John Bazal, Chicago W 4
May 9—Joe Harris, Fort Wayne D 4
May 16—Joey DeJohn, Chicago KO by 2

HY MELZER
New York Welterweight

1947

July 16—Fred Simpson, Jamaica, L. I.---D 4
July 30—Frankie Dell, Jamaica, L. I.---D 4
Oct. 8—Willie Smith, Jamaica, L. I.---D 4
Oct. 13—Fred Simpson, N. Y. C.---W 4
Oct. 21—Artie McLeod, Brooklyn---W 4
Nov. 3—Fred Simpson, N. Y. C.---W 4
Nov. 11—Fred Simpson, White Plains---W 4
Nov. 18—Frankie Dell, Brooklyn---W 4
Nov. 28—Lenny Holton, N. Y. C.---W 4
Dec. 1—Frank Balestra, Brooklyn---W 4
Dec. 9—Jose Maya, N. Y. C.---W 4
Dec. 12—Tony Bardoni, N. Y. C.---W 4
Dec. 15—Jose Maya, Brooklyn---W 4

DICK MENCHACA
Texas Lightweight

1947

Jan. 17—James Cox, Port Arthur---W 8
Feb. 26—Eddie Bertolino, Galveston---D 10
Mar. 7—Luis Vera, El Paso---KO by 5
Oct. 29—K. O. Barado, Galveston---W 6

BERT MENDOZA
Pacific Coast Middleweight

1947

June 2—Ray Coleman, Ocean Park---KO 1
June 17—Leroy Burleson, Los Angeles---D 4
July 15—Leroy Burleson, Los Angeles---D 4
Aug. 1—Leroy Burleson, Hollywood---KO 3
Aug. 4—Les Arterbridge, Ocean Park---W 4
Aug. 15—Garfield Coleman, Hollywood---L 4
Aug. 26—Garfield Coleman, Los Angeles L 4
Oct. 7—Less Arterbridge, Los Angeles W 4
Oct. 17—Bobby Holden, Hollywood---W 4
Oct. 21—Jess Richards, Los Angeles---D 4
Oct. 31—Nap Howard, Hollywood---L 4
Nov. 18—Spencer Coleman, Los Angeles L 4
Nov. 21—Jess Richards, San Diego---W 6
Dec. 12—Al Morey, San Diego---W 6

DARIO (DAVEY) MENDOZA
Firebaugh, California Featherweight

1944

May —Gilbert Gonzales, Fresno---D 4
May 9—Gilbert Gonzales, Fresno---D 4
July 7—Al Rodriquez, San Fran.---L 4
July 24—Joey Mace, San Jose---KO by 5

1946

Mar. 19—Bob Clark, Fresno---D 4
Apr. 30—Gil Gonzales, Fresno---KO by 1
May 21—Baby Adams, Fresno---L 4

1947

Apr. 3—Sid Hitchins, Los Angeles---L 4
Apr. 18—Rocky Haro, Hollywood---D 4
Apr. 29—Billy Herrera, Los Angeles---L 4
June 27—Billy Herrera, Hollywood---L 4
Sept. 22—Butch Maxwell, Hollywood---D 4
Oct. 7—Butch Maxwell, Los Angeles---L 4

RICHIE (RICHARD R.) MENDOZA

Born, Santa Monica, Calif., Oct. 20, 1923. Mexican. Junior-Lightweight.

1943

Feb. 8—Willie Scott, Ocean Park---KO 3

1944

Sept. 29—Luis Salas, San Diego---W 4
Oct. 2—Roosevelt Dancer, Ocean Park---W 4
Oct. 13—Art O'Dowd, San Diego---W 4

1945

Nov. 26—Tony Mendez, Ocean Park---W 4
Dec. 3—Tony Mendez, Ocean Park---KO 3

1946

Jan. 21—Pablo Ortiz, Ocean Park---D 4
Feb. 11—Louis Renteria, Ocean Park---W 4
Mar. 26—Sammy Williams, Los Angeles---D 4
Apr. 1—Romero Lopez, Ocean Park---W 4
Apr. 8—Sammy Williams, Ocean Park---W 4
Apr. 12—Jose Prada, Los Angeles---KO 2
Apr. 24—Joe Alvano, Long Beach---W 4
Apr. 29—Ruperto Garcia, Ocean Park---W 4
May 27—Earl Maynard, Los Angeles---W 4
June 14—Irwin Cape, Hollywood---KO 2
June 24—Mario Trigo, Ocean Park---D 4
July 22—Sammy Williams, Ocean Park---L 4
July 30—Mario Trigo, Los Angeles---KO by 4
Sept. 23—Romero Gagmon, Pico---W 4
Sept. 28—Eddie Sangster, Los Angeles---W 4
Oct. 4—Sidney Hitchens, San Diego---W 4
Oct. 22—Sammy Williams, Los Angeles---W 6
Nov. 26—Mario Trigo, San Jose---L 10

1947

Jan. 27—Jackie McCoy, Ocean Park---W 10
Feb. 18—Jackie McCoy, San Jose---D 10
Mar. 18—Bud Christman, San Jose---D 10
Apr. 1—Bud Christman, Sacramento---D 10
Apr. 21—Ralph Lara, Ocean Park---L 10
May 12—Tony Rodriguez, San Francisco L 10
June 16—Simon Vegara, Ocean Park KO by 4
July 14—Billy Gibson, Ocean Pk.---KO by 1

JULIUS MENENDEZ
San Jose, Cal., Welterweight

1946

July 16—Joe Rocha, San Jose---W 4
July 19—Eddie Grantano, San Fran.---KO 4
Aug. 5—Gene Thomas, San Fran.---KO 1
Aug. 12—Jimmy Simmons, San Fran.---KO 2

1947

Jan. 14—Joey Barnum, San Jose---D 10
Jan. 24—George Fields, Hollywood---W 6
May 5—Harvey Dubs, Chicago---W 8
May 16—Eddie Miller, Chicago---D 6
June 16—Danny Robinson, Chicago---NC 8
June 24—Ernie Pelaia, Cleveland---W 5
July 16—Ben Montabano, Chicago---W 6
Sept. 16—Art Brown, Chicago---L 8

FREDDIE MENNA
New York Welterweight

1946

Feb. 25—Billy Ellison, Newark---KO 2
Mar. 13—Art Sheppard, Jamaica---W 4
Mar. 18—Willie Ragin, Newark---W 4
Mar. 27—Freddie Burns, Jamaica---KO 2
June 18—Johnny Venezia, Brooklyn---KO 2
June 25—Ben Munez, N. Y. C.---KO 1
July 2—Bill Dankar, N. Y. C.---W 4
July 9—Billy Nelson, N. Y. C.---KO by 2
Aug. 20—Joe Gibbs, N. Y. C.---W 4
Aug. 26—Sam King, Coney Island---KO 2
Sept. 3—Joe Brown, N. Y. C.---KO 2
Sept. 13—Tony Bertucci, N. Y. C.---W 4
Sept. 17—Harold Alle, N. Y. C.---W 6
Sept. 23—Harold Alle, N. Y. C.---W 6
Oct. 9—Jerry Munzinger, Jamaica---W 6

1947

Jan. 2—Danny Ruggiero, Jamaica, L. I. W 6
Jan. 29—Leo Charles, Jamaica, L. I.---W 6
Feb. 4—Buddy Jackson, Elizabeth---W 6
Feb. 12—Tommy Huston, Jamaica---W 8
Mar. 5—Tommy Houston, Jamaica, L. I. L 8
May 13—Danny Ruggiero, L. I. City---W 8
May 28—Frankie Cardinal, Jamaica, L. I. W 8
July 9—Richie Orange, Jamaica, L. I.---W 8
Oct. 8—Charlie Varre, Jamaica, L. I. W 8
Oct. 31—Al Hirsch, N. Y. C.---L 6
Dec. 12—Paddy Young, N. Y. C.---W 6

LEO MERCIER
Lewiston, Maine Middleweight

1946

Dec. 16—Som Dick, Lewiston---L 4

1947

Feb. 28—Pearley Noyes, Rumford---L 4
Mar. 3—Merle King, Lewiston---L 4
Mar. 21—Bob Cummings, Augusta---L 4
Apr. 14—Dom Dick, Lewiston---L 4
Apr. 25—Bob Cummings, Augusta---L 4
May 5—Don Dehetre, Lewiston---W 4
Sept. 1—Geogdon Labbe, Berlin---KO by 4

DAVE MEREDITH
Miami, Fla., Welterweight

1946

July 2—Joey Marmo, Elizabeth---W 6
July 11—Allie Wolf, Brooklyn---KO 3

July 15—Pete Genovese, N. Y. C._____W 6
July 19—Freddy Relavich, Lg. Branch___W 8
Aug. 21—Auriello Vasquez, N. Y. C._____W 6
Oct. 9—Joey Smith, Miami_____KO 3
Oct. 16—Ray Delgado, Miami_____D 8
Nov. 20—Vince Gambill, Miami_____KO by 5

1947

Jan. 10—Frankie Ross, Palm Beach_____KO 9
Apr. 9—Tony Rios, Savannah _____KO 3
June 13—Al Reid, Savannah _____KO by 9

HAROLD MEREDITH

Macon, Ga., Welterweight

1945

Aug. 17—Charlie Morrison, Tampa_____KO 5
Aug. —Charlie Morrison, Tampa_____KO 2
Aug. 31—Young Corn Griffin, Tampa____KO 2
Sept. 6—Bulldog Camagueyano, Tampa KO by 4
Sept. 18—Carl McKinney, Macon_____KO 5
Dec. 17—Carl McKinney, Miami_____KO 6
Dec. 21—Sammy Andrade, Miami_____W 8

1946

Mar. 28—Young Chino, Tampa_____W 10
Apr. 8—Jack Lisle, Aiken_____W 8
May 24—Jack Blount, Jacksonville_____W 4
June —Al Reid, Savannah_____L 8
—Al Reid, Savannah_____KO by 3
July 3—Bob Elliott, Miami_____D 6
—Jack Blount, Jacksonville_____W 4
July 10—Joey Ackerman, Miami_____KO 3
July 12—Al Reid, Savannah_____KO by 3
July 23—Andy Anderson, Jacksonville__W 10
Aug. 5—Vince Gambill, Miami_____KO 1

1947

Jan. 10—Cotton King, Palm Beach_____L 10
Jan. 21—Bill Dyer, Savannah _____W 10
Apr. 9—Eddie Kiernan, Savannah_____KO 7
June 13—Rene Cantero, Savannah_____W 8
June 20—Rene Cantero, Savannah_____W 10
July 15—Jack Revolta, Macon_____W 8
Sept. 24—Billy Graham, Miami _____KO 4
Oct. 1—Young Chino Alvarez, Miami__KO 2
Oct. 7—Carey Mace, Jacksonville_____W 10
Oct. 14—Carey Mace, Jacksonville_____L 10

TOMMY MERRILL

Camden, N. J., Middelweight

1945

Mar. 8—Freddy Sammons, Philadelphia L 6
May 17—Henry McNeil, Philadelphia____W 6
May 31—Ted Turner, Camden_____W 6
July 12—Freddie Lott, Camden_____L 6
July 27—Billy Goodman, Camden __KO by 5
Aug. 9—Dan Monahan, Camden_____KO 1
Aug. 30—Vic Chambers, Camden_____W 6
Oct. 4—Billy Hi'debrand, Camden_____L 6
Dec. 3—Teddy O'Dell, Newark_____D 4
Dec. 10—King Kong Walker, Baltimore KO 3

1946

Jan. 30—Mike DeStefano, Camden_____W 6
Feb. 11—Jesse Lang, Baltimore_____KO 3
Feb. 13—Mike DeStefano, Camden_____W 6
Mar. 6—Jackie Lewis, Philadelphia_____W 6
Mar. 25—Don Anderson, Newark_____KO 2
May 24—Pete Mead, N. Y. C._____L 6
Aug. 28—Johnny Carter, Camden___KO by 3

1947

Jan. 6—DeWitt Dean, Philadelphia_____L 6
Mar. 4—Harry Wills, Miami _____KO 5
Apr. 9—Charles Hilton, Philadelphia___W 6
Apr. 23—Tom McKeagney, Phila._____KO 5
May 5—Eddie Dutton, N. Y. C._____W 6
May 23—Jack Kenny, N. Y. C._____L 6
July 31—Teddy Horton, Atlantic City___W 6
Aug. 13—Elton Evans, Philadelphia_____L 8
Oct. 14—Teddy Horton, Philadelphia___W 6
Oct. 28—Tom McKeagney, Camden_____W 8
Nov. 18—Coolidge Miller, Camden_____KO 7

DAN MERRITT

Chicago, Ill., Negro Heavyweight
(Now out of Cleveland)

1939

Mar. 7—Eddie Simms, Cleveland_____L 10
Sept. 20—Charley Ketchuk, Detroit_____W 4
Oct. 23—Alex Kettles, Chicago_____KO 1
—Buddy Michaels, Cleveland___KO 6
Nov. 3—Clarence Brown, Chicago_____L 6
Dec. 18—Harry Bobo, Pittsburgh____KO by 2

1940

Jan. 15—Buddy Knox, Cleveland_____L 8
Feb. 16—Pal Silvers, Cleveland_____KO 3
Apr. 25—Steve Dudas, Cleveland_____L 10
May —Frank Wilcox, Akron_____KO 2

1941

Jan. 23—Buddy Knox, Akron_____L 12
Feb. 11—Lee Q. Murray, Y'gstown__KO by 2

1942

Jan. 8—Johnny Flynn, Rochester_KO by 6
Aug. 10—Al Jordan, Chicago_____L 6
Sept. 22—Jack Marshall, Akron_____L 10
Dec. 8—Mike Alfano, Akron_____KO 2

1943

Feb. 26—Gilbert Stromquist, Detroit____W 6
Mar. 20—Buddy Walker, Pittsburgh_KO by 2
Aug. 9—Lem Franklin, Chicago_____KO 1
Sept. 13—Nate Bolden, Chicago_____L 10
Oct. 18—Buddy Scott, Chicago_____L 10
Nov. 1—Eddie Sarkesian, Chicago_____W 8
Dec. 10—Gil Stromquist, Chicago_____KO 2
Dec. 13—Jimmy Reeves, Chicago_____KO 2
Dec. 27—Curtis Sheppard, Baltimore____L 10

1944

Jan. 17—Joe Baksi, Baltimore_____KO by 6
Mar. 27—John Vorce, Chicago_____D 10
Apr. 28—Walter Haefer, San Diego_KO by 1
May 9—Walter Haefer, L. Angeles_KO by 1
June 12—Frank Androff, Chicago_____D 8
July 24—Bob Garner, Chicago_____D 8
Aug. 14—Bob Garner, Chicago_____L 10
Sept. 11—Jimmy O'Brien, Newark_____KO 4
Sept. 25—Curtis Sheppard, Newark_____L 10
Nov. 20—Jim Williams, Chicago_____L 8
Nov. 24—Joe Louis, Chicago_____Exh 3
Dec. 4—Verne Esco, Detroit_____L 10

1945

June 1—Battling Monroe, San Fran.___KO 3
July 6—Buddy Millard, San Diego KO by 5
July 27—Al Brown, San Francisco_____L 10
Sept. 3—Larry Lovett, Baltimore_____L 8
Sept. 12—Arturo Godoy, Elizabeth __KO by 2
Nov. 7—Pat Comiskey, Kansas City KO by 3

1946

Feb. 5—Frankie Poreda, Jersey City____L 10
Feb. 19—Elmer Ray, Miami_____KO by 4
Apr. 22—Bill Weinberg, Boston_____KO by 5
Oct. 5—Bill Poland, Brooklyn_____KO by 3

1947

Feb. 27—Willie Barrow, Saginaw_____L 10
June 19—Abel Cestac, Spencer, Iowa_KO by 4

LEO METHOT

Montreal, Canada Lightweight

1943

Jan. —Jerry Coursol, Montreal_____L 4
—Jerry Coursol, Montreal_____L 6
—Ivan Cote, Montreal _____L 6
—Sam Cynaman, Montreal_____L
Dec. —Terry Kipps, Montreal_____W 6

1944

May 29—Len Godfrey, Newark_____KO 2
Aug. 30—Sam Cynaman, Montreal_____D 6
Sept. 12—Norman See, Montreal_____D 4
Nov. 21—Lloyd Hudson, Portland, Me. __L 8
Nov. 30—Charley Smith, Fall River_KO by 1

1945

Apr. 13—Steve Kronis, Providence__KO by 1
May 4—Steve Kronis, Boston_____L 6
May 23—Mario Torres, Webster ____KO by 9
June 5—Al Wooster, Bangor_____W 8
June 29—Joe Saddler, New York__KO by 1
July 2—Blond Tiger, Bangor_____L 8
July 11—Frankie Curry, Albany_____L 6
July 31—Nick Stato, Hartford_____L 8
Aug. 28—Leo Mucucci, Bangor_____W 8
Sept. 25—Blond Tiger, Bangor_____L 8
Nov. 13—Lloyd Hudson, Bangor_____D 8
Nov. 15—Bobby English, Fall River_____W 8
Nov. 22—Bobby English, Fall River_____L 8

1946

Jan. 9—Johnny Campbell, Bangor_____L 8
Jan. 17—Kid Lebrun, Newport_____D 8

Jan. 21—Blond Tiger, Lewiston.....D 8
Jan. 23—Johnny Campbell, Bangor.....W 8
Jan. 31—Blond Tiger, Bangor.....W 8
Feb. 4—Lloyd Hudson, Lewiston.....D 8
Feb. 13—Johnny Mahoney, Bangor..KO by 5
Mar. 6—Tommy Wells, Bangor.....KO by 5
Apr. 5—Corky Davis, Lewiston.....W 8
Apr. 15—Corky Davis, Lewiston.....L 8
Apr. 23—Corky Davis, Worcester.....L 10
Apr. 26—Al Point, Augusta.....W 8
July 22—Ollie Geldart, Glace Bay.....D 10
Aug. 1—Jennings Brotherton, Fall River L 6
Aug. 26—Benny Wood, St. John.....KO by 1
Sept. 9—Benny Wood, St. John.....L 10
Oct. 4—Harry Hintlian, Athol.....KO by 2
Nov. 12—Steve Kronis, Salem.....KO by 9
Dec. 10—Johnny Campbell, Salem ..KO by 8
—Benny Woods, St. John ....KO by 2

1947

Jan. 15—Lee Britto, Providence.....L 8
Feb. 3—Hubert Gagnier, Montreal..KO by 1
Apr. 14—Vic Young, Saco.....KO by 2
Nov. 7—Elmer Ward, Burlington, Vt...KO 5

BARNEY METTEN

Brooklyn, N. Y., Heavyweight

1947

Aug. 18—Zeke Brown, N. Y. C.....KO 1
Sept. 8—Norman Hawes, N. Y. C.....W 4
Sept. 19—James Kimball, N. Y. C.....KO 1
Sept. 22—Lenny Bolton, L. I. City.....W 4
Dec. 15—Ruben Cornish, Brooklyn.....KO 2

KEN MEYERSHIRO

Hawaiian Lightweight

1947

Mar. 25—Eddie Salazar, Honolulu.....W 4
Apr. 29—Johnny Torres, Honolulu.....W 5
May 13—Ken Monar, Honolulu.....W 6
July 11—Richie Silva, Honolulu.....L 6
July 18—Ken Monar, Honolulu.....W 6

"AL" ARMAND MICHAUD

Lisbon, Maine Welterweight

1944

Feb. 11—Eddie Hudson, Augusta.....L 6
Mar. 3—Johnny Coe, Brunswick.....L 6
May 16—Joe Nuzio, Hartford.....KO by 2
May 19—Eddie Hudson, Brunswick.....L 6
June 2—Eddie Hudson, Brunswick.....W 6
June 15—Eddie Perry, Lewiston.....L 8
Sept. 8—Johnny Coe, Brunswick.....W 6
Sept. 19—George Minor, Bangor.....KO 6
Sept. 22—Eddie Hudson, Brunswick.....W 6
Oct. 3—Al Wooster, Bangor.....D 6
Oct. 6—Johnny Coe, Brunswick.....W 6
Oct. 13—Al Wooster, Lewiston.....W 10
Oct. 20—Flash Dutil, Brunswick.....L 8
Nov. 6—Johnny Priest, Providence.....W 6
Nov. 9—Bob Pooler, Lewiston.....W 6
Dec. 5—Al Wooster, Bangor.....KO by 5
Dec. 28—Johnny Priest, Portland.....W 6
Dec. 29—Joe Murray, Lewiston.....D 6

1945

Jan. 23—Bob Pooler, Portland.....W 6
Feb. 1—Bob Pooler, Lewiston.....KO 6
Feb. 5—Bobby LaLonde, Savannah.....W 4
Mar. 16—Pedro Carvelho, Boston.....W 6
Mar. 26—Gary Cooper, Boston.....KO 4
Apr. 5—Bally Carubia, Boston.....KO by 3
Apr. 17—Bob Pooler, Portland.....W 6
May 3—Baby Tiger Flowers, So'bridge W 8
May 21—Gary "Redcap" Cooper, Holyoke .....KO 3
May 24—Pat Doyle, Fall River.....KO by 3
June 21—Bob Pooler, Portland.....W 4
July 24—Clarence King, Miami.....KO by 6
Aug. 6—Jack Larrimore, Miami ...KO by 5
Aug. 10—Bob Pooler, Brunswick.....D 8
Aug. 27—Maxie Fernandez, Miami.....KO 2
Sept. 10—Clyde Gordon, Miami.....KO by 5
Oct. 11—Bob Timpson, Florida.....D 6
Oct. 18—Clyde Gordon, Miami.....W 6
Oct. 24—Al Reid, Savannah.....W 8
Nov. 1—Bulldog Camagueyano, Tampa KO by 7
Dec. 5—Red McDonough, Lewiston....KO 2
Dec. 7—Bob Pooler, Portland.....W 6
Dec. 27—Eddie LaTourneau, Portland....D 8

1946

Jan. 4—Mickey O'Brien, Brunswick..KO 1
(Maine Welter Crown)
Jan. 7—Eddie LaTourneau, Lewiston KO by 5
Jan. 14—Al Wooster, Lewiston.....KO 3
Jan. 16—Billy Nappier, Bangor.....W 8
Jan. 29—Gordon Johnson, Barre, Vt...KO 2
Feb. 1—Bob Pooler, Brunswick.....L 10
Feb. 11—Duke Demers, Lewiston.....KO 8
Mar. 1—Leo Mayo, Augusta.....KO 2
Mar. 4—Young Tiger Flowers, Lewiston L 8
Mar. 15—Bert Chisholm, Brunswick....KO 2
Mar. 18—Eddie LaTourneau, Lewiston KO by 1
Apr. 5—Eddie Mayo, Augusta.....KO by 1
Apr. 8—Buster Beaupre, St. Johnsbury .....KO by 5
Apr. 29—Jim Mahoney, Lewiston.....KO 1
May 10—Young Corbett, Worcester.....L 6
May 17—Bob Pooler, Brunswick.....KO 1
May 20—Ted Drew, Lewiston.....W 8
June 6—Vince Gambill, Brooklyn..KO by 1
June 17—Ted Drew, Lewiston.....D 8
June 28—Maurice Beauchene, Brunswick D 8
July 29—Ben Mantabano, New Orleans..L 8
Aug. 16—Al Vega, New Orleans.....KO by 4
Sept. 9—Al Coutre, Lewiston.....KO by 3
Sept. 27—Maurice Beauchene, Bruns....KO 7
Oct. 3—Eddie Moniz, Fall River...KO by 1
Oct. 14—Fern Pelletier, Lewiston.....W 8
Oct. 25—Roger Whynott, Bruns.....KO by 5
Dec. 23—Fern Pelletier, Lewiston .....W 10

1947

Jan. 27—Herb Freeman, Lewiston..KO by 8
Feb. 15—Maurice Beauchene, Brunswick..D 8
Feb. 24—Maurice Beauchene, Lewiston..KO 2
Mar. 10—Al Couture, Lewiston.....KO by 1
Mar. 21—Blackie Neol, Augusta.....L 8
Mar. 31—Ted Drew, Lewiston.....L 10
Apr. 16—Buster Beaupre, Burlingt'n..KO by 4
May 5—Roger Whynott, Lewiston.....L 10
May 23—Billy Nappier, Rockland.....W 8
June 4—Tony Falco, North Adams..KO by 2
June 6—Dom Sinibaldi, Rumford.....KO 3
June 12—Nick Mistovich, Brooklyn.....L 6
June 17—Irving Palefsky, N. Y. C....KO by 2
July 10—Bill Daley, Waterville.....KO by 2
Sept. 3—Roger Whynott, Bridgewater, N. S. .....KO by 4
Oct. 15—Pat O'Malley, Halifax.....KO 7
Oct. 29—Pat O'Malley, Halifax.....KO 5
Nov. 12—Ace McCloskey, Dartmouth, N. S. .....KO by 5
Nov. 24—Phil Roderique, Lewiston.....D 10
Dec. 8—Phil Roderique, Lewiston.....W 10
Dec. 12—Dom Sinibaldi, Rumford.....D 8
Dec. 29—Tiger Flowers, Lewiston.....L 10

BABY MICKEY

Mexican Flyweight

1946

Aug. 21—Chilindrina Valencia, Mexico City .....KO by 8
Sept. 4—Monito Flores, Mexico City....W 10
Sept. 21—Babe Zaragoza, Mexico City....W 10
Oct. 9—Armando Puentes Pi, Mexico City .....W dis. 9
Oct. 26—Luis Reyes, Mexico City.....W 10
Nov. 6—Jorge Robles, Mexico City.....L 10

1947

Mar. 12—Monito Flores, Mexico City.....L 12
July 26—Panchito Villa, Monterey..KO by 6

PAUL MIDIRI

Corona, Long Island, N. Y., Lightweight

1944

Feb. —Frankie Gromada, Brooklyn....D 6
Sept. 5—Walter Cabey Lewis, Brooklyn..L 6
Sept. 12—Davey Allen, Brooklyn.....D 6
Oct. 10—Mike Konnors, Brooklyn.....L 6
Nov. 4—Hubert Winfield, Brooklyn.....W 4
Dec. 5—Sid Haber, Brooklyn.....L 6
Dec. 30—Hubert Winfield, Brooklyn.....W 4

1945

Feb. 13—Mario Torres, Brooklyn.....W 4
Feb. 14—George Johnson, Elizabeth.....L 6
Mar. 15—Al Starling, New Brunswick....D 6
Mar. 19—Biff Jones, Norfolk.....L 4
Apr. 5—Biff Jones, Norfolk.....L 6
June 21—Biff Jones, Richmond.....L 6

1946

Mar. 13—Lou Lang, L. I. City W 6
Mar. 20—Joe Tambe, L. I. City W 6
Apr. 3—Harry Diduck, L. I. City W 6
Apr. 13—Sam Zelman, Brooklyn W 6
May 1—Zach Taylor, L. I. City L 6
May 18—Johnny Land, Brooklyn KO 1
June 28—George Wright, Long Beach W 6
July 8—Marcel Fournier, Brooklyn KO 3
July 15—Rosy Sans, N. Y. City W 6
Aug. 2—Joey Krikis, N. Y. City W 4
Aug. 20—Bobby Richards, N. Y. City L 8
Oct. 2—James Carter, L. I. City L 8
Dec. 3—Jimmy Haines, N. Y. City W 6
Dec. 26—Dino Bleta, Jamaica L 6

1947

June 2—Ralph LaSalle, L. I. City W 6
July 4—Bob Rossano, Long Beach W 4
July 11—George Knox, Long Beach W 6
July 21—John Moran, L. I. City W 6
July 25—George Knox, Long Beach W 6
Aug. 7—Johnny Grosso, Brooklyn W 6
Sept. 11—Orlando Fernandez, Bklyn. KO 4
Sept. 16—Vic Haller, Springfield D 6
Sept. 23—Billy Reed, White Plains W 6
Oct. 4—Clyde English, Brooklyn W 6
Nov. 15—Johnny Marino, Brooklyn W 6

CHARLEY MILAN (MILLAN)

Baltimore, Md., Welterweight

1944

Jan. 31—Bobby Driscoll, Baltimore KO 1
July 3—Lou Phillips, Baltimore W 4
Aug. 14—Lou Phillips, Baltimore KO 3
Sept. 4—Jimmy McElroy, Baltimore W 4
Oct. 2—Leo Robinson, Baltimore W 4
Nov. 27—Jimmy Briscoe, Baltimore L 6

1945

Jan. 15—Young Sloan, Baltimore W 4
Apr. 9—Henry Major, Baltimore D 6
Apr. 23—Jimmy McGriff, Baltimore W 6
June 4—Joey Haddad, Baltimore L 6
June 18—Minnie DeMore, Baltimore W 6
July 23—Jimmy McGriff, Baltimore W 6
Oct. 8—Norville Gaddis, Baltimore W 6
Oct. 15—Norville Gaddis, Washington W 6
Oct. 30—Oscar Wright, Washington W 8
Nov. 19—Baby Armstrong, Baltimore W 6
Nov. 26—Jimmy McGriff, Wash. KO by 7
Dec. 17—Hubert Samuels, Baltimore W 8

1946

Jan. 7—William Flat Top Cummings, Baltimore W 6
Feb. 4—Lester Cueball Young, Balt. W 6
Feb. 18—Bobby Lee, Baltimore KO 4
Feb. 25—George Hill, Philadelphia L 6
Mar. 25—Billy Graham, Baltimore L 10
Apr. 29—Maxie Starr, Baltimore W 10
May 27—Cleo Shans, Baltimore L 10
July 29—Roman Alvarez, Baltimore L 10
Sept. 23—Bobby Williams, Baltimore KO 5
Oct. 21—Maxie Starr, Baltimore W 10
Dec. 2—Buster Tyler, Baltimore W 10
Dec. 16—Pat Scanlon, Baltimore KO 1

1947

Feb. 10—Dorsey Lay, Baltimore L 10
Feb. 25—Buster Tyler, Elizabeth W 10
Apr. 14—Santa Bucca, Baltimore KO 8
May 5—Santa Bucca, Baltimore D 10
May 26—Buddy Garcia, Baltimore W 10
June 23—Bobby Lee, Baltimore L 12
Sept. 15—Kid Gavilan, Baltimore KO by 1
Nov. 5—Charley Williams, Elizabeth L 8
Dec. 15—Joe Poodles, Baltimore KO 7

BUSTER MILES

Indianapolis, Ind., Welterweight

1946

Sept. 27—Johnny Roszina, Milwaukee L 6
Oct. 11—Ted Weems, Indianapolis W 5
Oct. 18—Dan Pinto, Indianapolis KO 2
Oct. 25—Bobby Fowler, Indianapolis W 6
Nov. 28—Tiger Kiggins, Indianapolis W 5

1947

Jan. 10—Ernie Derho, Indianapolis W 4
Jan. 13—Mutt Schartz, Huntington W 6
Feb. 31—Benton Cobbins, Indianapolis KO 2
Mar. 7—Jimmy Conn, Fort Wayne KO 1
Mar. 10—Van Penn, Huntington KO by 10
Mar. 31—Gene McGovern, St. Louis W 6
Apr. 11—Billy Parsons, Fort Wayne W 10
June 27—George Sherman, Chicago KO by 4
Nov. 7—Fred Tibbs, Indianapolis W 6

LEO MILITO

New York Lightweight

1945

Jan. 29—Lindberg Miller, Newark KO 1
Feb. 5—Marcus McCrea, Newark W 4
Apr. 6—Earl Mintz, New York W 4
Apr. 19—Nick Primiani, New York W 4
May 4—Earl Mintz, New York W 4
May 15—Pat Butler, New York KO 2
May 21—Jimmy McNair, New York KO 1
May 25—Nick Primiani, New York W 4
June 11—Al Victoria, New York W 4
July 6—Ray Puig, New York W 4
Sept. 7—Patsy Zoccano, New York KO 4
Oct. 1—George Morris, New York W 4
Oct. 5—Nick Primiani, New York W 6
Nov. 12—Mike Gravino, New York W 4
Nov. 19—Pedro Biesco, New York W 6

1946

Jan. 25—Oscar Lewis, N. Y. City W 6
Jan. 29—Jerry Darby, Brooklyn W 6
Feb. 15—Al Pennino, N. Y. City W 6
Mar. 5—Johnny Gebert, Brooklyn W 6
Mar. 26—Charley Noel, Brooklyn W 8
May 4—Lou Prince, Brooklyn W 8
May 21—Ossie Rodriquez, Brooklyn W 8
June 18—Charley Noel, Brooklyn W 8
June 25—George Knox, N. Y. City W 8
Nov. 9—Manuel Zurita, Brooklyn KO 3
Nov. 21—John LaRusso, N. Y. City W 8
Nov. 26—Luther Burgess, Philadelphia D 6

1947

Jan. 30—Bernie Bernard, N. Y. C. W 8
Feb. 26—Jerry Darby, Jamaica, L. I. W 8
Mar. 4—John LaRusso, N. Y. C. W 8
Mar. 18—Jimmy Warren, Brooklyn L 8
Apr. 8—Harry Diduck, L. I. City W 8
June 5—Al Pennino, Brooklyn L 8

ACE MILLER

Columbus, Ohio, Negro Lightweight

1944

Jan. 21—Johnny Lopez, Hollywood W 4
Feb. 8—Eddie Marcus, Los Angeles L 10
Mar. 3—Matt Oglesby, Hollywood L 6
Mar. 17—Freddie Long, Hollywood KO 3
Mar. 31—Torpedo Reed, Hollywood W 4
Apr. 18—Nick Moran, Los Angeles W 6
Apr. 21—Eddie Marcus, San Diego L 10
May 30—Nick Moran, Wilmington, Cal. L 10
June 12—Eddie Marcus, San Francisco L 10
June 20—Lupe Gonzales, Wilmington, California W 10
Oct. 11—Billy George, Oakland, Cal. W 8
Nov. 6—Dave Bruce, Chicago W 6
Nov. 13—Robert Fowler, Chicago W 6
Nov. 24—Robert Earl, Chicago L 8
Dec. 4—Johnny Bratton, Chicago W 8
Dec. 8—Melvin Bartholomew, New Orl. W 8

1945

Jan. 11—Arbie Bowie, Boston W 8
Jan. 18—Willie Hines, Boston KO 2
Jan. 25—Howard Burton, Boston KO 1
Feb. 2—Ray Brown, New York L 6
May 28—Bill Eddy, Saginaw W 8
June 20—Ruby Garcia, Toledo W 10
Aug. 24—Eddie Smith, Toledo L 10
Oct. 19—Candy McDaniels, New Orleans L 10

1946

Feb. 1—Bill Eddy, Detroit W 10
Feb. 8—Emmett Grier, Detroit W 10
Feb. 22—Ike Williams, Detroit L 10
May 2—Joey Pirrone, Toledo W 10
Aug. 6—Eddie Smith, Toledo W 10
Sept. 12—Gene Spencer, Toledo W 10
Dec. 11—Freddie Dawson, Toledo L 10

1947

Jan. 14—Bobby McQuillar, Detroit L 10
Jan. 27—Freddy Dawson, Chicago L 8
Feb. 4—Bobby McQuillar, Detroit L 10
Apr. 11—Harry Hart, Toledo W 10
July 29—Willie Russell, Toledo L 12
Sept. 2—Smoky Robinson, Toledo W 10
Oct. 7—Willie Russell, Toledo W 12
Nov. 24—Willie Russell, Cincinnati W 12

BILLY MILLER

Born in Pittsburgh, Pa. Nationality, Irish-American. Lightweight. Height, 5 ft. 4 in.

1942

Mar. 2—Johnny Rucker, Pittsburgh-----W 8
Mar. 17—Matt Oynack, Pittsburgh------KO 3
Apr. 19—Bobby Robert, Pittsburgh------W 8
Apr. 27—Canada Lee, Pittsburgh---------W 8
(Cyril Josephs)
May 7—Ray Serrano, Pittsburgh--------W 8
May 15—Allen Thomas, Johnstown -----W 8
June 11—Armanda Sicilia, Chicago-------W 10
Temporary retirement.

1943

Aug. 12—Bobby Woods, Harrisburg-----KO 5
Sept. 2—Jose Domingo Rozo, H'risb'rg. KO 5
Sept. 13—Lester Young, Detroit ----------W 8
Sept. 17—Carl "Red" Guggino, Detroit--W 8
Oct. 15—Bobby McIntire, Detroit ------KO 3
Oct. 29—Angelo Callura, Akron ---------W 10
Nov. 4—Johnny Cockfield, Pittsburgh-KO 10
Nov. 18—Angelo Callura, Erie ----------W 10
Dec. 17—Eddie Scott, Erie ----------KO 4

1944

Jan. 1—Benny Goldberg, Detroit------W 10
Jan. 28—Jimmy Joyce, Detroit----------W 10
Feb. 28—Ruby Garcia, Pittsburgh--------W 8
Mar. 20—Ruby Garcia, Pittsburgh--------W 10
Apr. 3—Lulu Costantino, Pittsburgh----W 10
May 22—Lulu Constantino, Pittsburgh----L 10
July 31—Guy Serean, New Orleans--KO by 3
Oct. 16—Leroy Willis, Detroit----------L 10
Oct. 30—Jackie Floyd, Philadelphia-----W 8
Dec. 18—Harry Diduck, Wash., D. C.-----W 8

1945

Jan. 1—Pedro Firpo, Baltimore---------W 8
Jan. 15—Leon Spencer, Detroit------KO by 7
Feb. 19—Archie Wilmer, Phila. ----KO by 3
May 15—Bill Eddy, Pittsburgh------KO by 4
June 15—Billy Ray, Pittsburgh----------W 4
Sept. 17—Tomy Hudson, Huntington----KO 8
Nov. 8—Arbie Bowie, Pittsburgh--------W 10
Dec. 3—Bobby Root, Cleveland---------W 6

1946

Jan. 11—Charley Riley, St. Louis---KO by 3
Mar. 28—Cedric Fluornoy, Toledo--KO by 1
May —Dave Marsh, Coshocton--------L 8
July 18—Dave Marsh, Akron----------L 8
Aug. 15—Leroy Jackson, Akron----KO by 5
Sept. 19—Harry Hart, Akron--------KO by 1

1947

Jan. 14—Pete Bambatese, Jersey City---W 4
Apr. 11—Mike Raffa, East Liverpool-----W 10
Apr. 29—Tony Ferrara, Brooklyn---KO by 3
July 8—Dick Hart, N. Y. C.----------W 4
July 21—Moe Weiss, L. I. City------KO by 2
Aug. 18—George LaFalgio, N. Y. C.--------L 6

BOB MILLER

New York Heavyweight

1945

Aug. 30—Dula Kovach, Waterbury--------L 6
Sept. 4—James Polk, Bronx, N. Y.-----W 6
Oct. 9—Marty Clark, White Plains---KO 2
Nov. 6—Cliff Mann, Bronx, N. Y.------KO 5
Dec. 17—Bill Weinberg, Boston------KO by 3
Dec. 29—Harry Berntsen, Brooklyn--KO by 5

1946

Apr. 2—Joe Muscato, Buffalo------KO by 2
Oct. 30—Sanders Cox, L. I. City----KO by 3
Nov. 30—Tommy Garland, Brooklyn KO by 3

1947

Jan. 4—Pete Mell, Brooklyn--------KO by 1
Apr. 26—Jim Dodd, Jamaica, L. I.----KO by 3
June 3—Bernie Reynolds, Norwalk-KO by 4
Dec. 5—Ben Rusk, N. Y. C.---------KO by 2

CLINT MILLER

Elizabeth, New Jersey Featherweight

Born, April 17, 1926 in Marvin, Ga.

1943

Dec. 8—Buddy Middleton, Elizabeth----W 4

1944

Jan. 5—Al Rodriquez, Elizabeth-------KO 2
Jan. 19—Ralph Ferrer, Elizabeth-------KO 2
Jan. 26—Ike Roland, Elizabeth----------W 6
Feb. 9—Pete Virgin, Elizabeth----------D 6
Feb. 23—Armand Yacono, Elizabeth----KO 1
Apr. 12—Jack Panni, Elizabeth---------KO 2
Apr. 19—Pete Virgin, Elizabeth----------L 6
Apr. 27—Al Rodriquez, High. Park------W 6
May 3—Al Rodriquez, Elizabeth-------KO 5
May 17—Pete Virgin, Elizabeth----------D 6
May 31—Joe Torres, Elizabeth----------W 6
June 21—Ivor Escobar, Elizabeth---------W 6
July 5—Ivor Escobar, Elizabeth---------W 6
July 19—Pete Virgin, Elizabeth----------W 6
July 28—Jose Torres, Long Branch------W 6
Aug. 2—Joe Torres, Elizabeth----------W 6
Aug. 9—Frankie Leta, Elizabeth---------W 8
Aug. 23—Rocky Progano, Elizabeth-------D 8
Sept. 5—Domingo Diaz, Newark---------W 6
Sept. 18—Jose Torres, Newark----------W 6
Oct. 2—Young Tony, Newark----------W 6
Oct. 6—Davey Allen, New York City---W 6
Oct. 9—Rocco Progano, Easton----------W 8
Nov. 1—Frankie Leta, Elizabeth---------W 6
Nov. 15—Rocco Progano, Elizabeth-------W 6
Nov. 30—Rocco Progano, Belleville------W 6
Dec. 13—Midget Mayo, Elizabeth---------W 6
Dec. 26—Frankie Leta, Newark----------L 8

1945

Jan. 17—Joey Puig, Elizabeth----------W 6
Jan. 24—Joey Gatto, Elizabeth----------W 6
Feb. 14—Jimmy Allen, Elizabeth---------KO 5
Mar. 7—Cannonball Gibson, Elizabeth--W 6
Apr. 11—Freddie Russo, Elizabeth--------L 8
May 16—Stanley Tischler, Paterson----KO 4
May 23—Ray Rogers, Elizabeth---------KO 2
June 6—Jock Leslie, Elizabeth----------L 8
June 20—Jock Leslie, Elizabeth----------W 8
July 11—Kudo Ortiz, Elizabeth----------W 8
Aug. 1—Lou Prince, Elizabeth---------KO 6
Aug. 7—Joe Monteiro, Bronx, N. Y.----W 6
Sept. 10—Frankie Franconeri, New York-W 6
Oct. 4—Ritchie Myershiro, Camden-----W 6
Oct. 29—Angel Aviles, Newark----------W 8
Nov. 12—Pedro Biesca, New York--------W 6
Nov. 22—Ritchie Myashiro, Highland Park ----------W 8
Dec. 10—Frankie Leta, Newark----------L 8
Dec. 29—Rocco Progano, Brooklyn------W 6

1946

Jan. 18—Frankie Leta, N. Y. City-------W 6
Feb. 22—Joe Aponte, Torres, N. Y. City W 6
Mar. 11—Frankie Carto, Newark----------L 8
Apr. 15—Herbie Jones, Washington------L 10
May 7—Tony Ferrara, Somerville------W 8
May 13—Lou Alter, Newark----------L 8
June 25—Benny May, Atlantic City-----KO 8
July 8—Willie Roach, Springfield------W 8
July 24—Hubert Gagne, Newark---------W 8
Aug. 5—Joey Longo, Scranton----------W 8
Sept. 3—Walter Cabey Lewis, Scranton W 8
Oct. 14—Sal Scarnavacca, Newark-----KO 6
Oct. 29—Lou Alter, Montreal----------L 10
Nov. 15—Hubert Gagnier, Montreal-----W 10
Nov. 20—Jean Barriere, Quebec---------D 10

1947

Jan. 25—Billy Alexander, Melbourne----W 12
Feb. 22—Billy Alexander, Melbourne-----L 12
Mar. 8—Alby McCarthy, Melbourne---KO 7
June 2—Red Allen, Newark----------L 10
Aug. 15—Jose Aponte Torres, N. Y. C.---W 6
Aug. 19—Ermino Bonetti, Hartford------L 10
Sept. 5—Filberto Osario, Worcester------L 10
Oct. 31—Jackie Graves, Minneapolis-KO by 9

CLYDE MILLER

Pittsburgh, Pa., Welterweight

1946

Aug. 7—Nick Frederick, Aliquippa----KO 1
Oct. 7—Mike Kobella, Pittsburgh-------L 4
Nov. 7—Paddy Hill, Pittsburgh--------KO 3
Dec. 4—Dan Davies, McKeesport -------W 6
Dec. 12—Paul Flowers, Pittsburgh -----KO 5

1947

Mar. 12—Don Harris, McKeesport-----KO 4
Mar. 20—Jerry Kiger, Pittsburgh---------W 6
Apr. 14—Jerry Kiger, Pittsburgh---------D 4
Apr. 24—Jerry Faiello, Pittsburgh KO by 5
June 26—Joey Yarosz, Rochester----------L 8

COOLIDGE MILLER

Born in Brooklyn, N. Y. Negro. Middleweight.

1943

July 13—Lew Perez, L. I. C. ----------D 4
July 27—Lew Perez, Brooklyn ----------D 4

Aug. 5—Sal Lucre, Brooklyn ----------W 4
Aug. 11—Danny McGuire, Elizabeth----KO 4
Aug. 23—Ralph Dougherty, Newark------W 6
Sept. 14—Joe E. Carter, L. I. C----------D 2
(Fight stopped by rain)
Sept. 25—Joe E. Carter, Brooklyn--------D 6
Oct. 9—Al Romanofsky, Brooklyn-----KO 5
Oct. 12—Joe E. Carter, White Plains-----L 6
Oct. 22—Al Romanofsky, N. Brunswick KO 5
Oct. 26—Joe Agosta, Wh. Plains --KO by 4
Nov. 13—Billy Walker, Brooklyn---KO by 2
Nov. 22—Wilfie Shanks, N. Y. C.---------LF 6
(Miller diqualified for butting)
Nov. 29—Joe Curcio, Newark ----------D 8
Dec. 15—Harry Garry, Elizabeth --------W 6
Dec. 21—Tommy Fallon, Brooklyn ------D 6
Dec. 27—Eddie Steele, Newark, N. J.-----L 8

1944

Jan. 3—Eddie Steele, Newark----------L 8
Jan. 18—Billy Walker, White Plains-----W 6
Feb. 14—Danny Martin, Newark----------L 8
Feb. 28—Dom Youvella, Newark---------D 6
Mar. 4—Ballessandro Carubia, Bklyn.---D 8
Mar. 10—Russell Baxter, New York City-L 4
Mar. 25—Ralph Tivelli, Brooklyn--------D 6
Mar. 31—Dom Youvella, Brooklyn------W 8
Apr. 11—Joe Governale, Jersey City-----L 8
May 8—Jerry Fiorello, Holyoke----KO by 4
May 26—Marvin Bryant, Ft. Ham.---KO by 2
June 12—Sammy Muscato,Buffalo-------W 4
June 15—Harold Jamaica Smith,
Scranton ----------KO by 2
July 3—Larry Kellum, Newark----------D 6
July 19—Milo Theodorescu, Freeport --KO 2
July 25—Al Fine, White Plains----------KO 8
Aug. 10—Joe Bennett, Fall River---------L 10
Aug. 21—Larry Fontana, Utica----------L 10
Sept. 15—Bert Lytell, Worcester----------D 10
Sept. 29—Bert Lytell, Worcester----------L 10
Oct. 17—Freddie Flores, White Plains---W 8
Oct. 21—Ralph Tiovelli, Brooklyn------KO 7
Oct. 30—George Red Doty, New Haven--W 10
Nov. 7—Gene Pinter, White Plains------D 8
Nov. 27—Walter Cunningham, Newark-KO 4
Dec. 5—Lou Tiger Jones, W. Plains------W 8
Dec. 26—Charlie Jones, Brooklyn-------KO 4

1945

Jan. 5—Gene Pinter, New York--------W 6
Jan. 9—Bobby Brown, Brooklyn--------D 8
Feb. 1—Joe "Butch" Lynch, New Bruns. L 8
Feb. 19—Bert Lytell, Providence--------L 10
Feb. 26—Tommy Jackson, Newark-----KO 2
Mar. 1—Brown Bomber, Boston----KO by 1
Mar. 6—Jimmy Mulligan, White Plains W 10
Mar. 20—Jimmy Mulligan, White Plains--D 8
Apr. 17—Marvin Bryant, Brooklyn--------L 8
Apr. 19—Jimmy Mulligan, Boston--------W 10
May 15—Ross Strickland, Jersey City----L 10
June 20—Freddie Wilson, Elizabeth-------L 8
July 2—Henry Hall, New Orleans------L 10
July 9—Anthony Jones, New Orleans---L 10
Aug. 3—Johnny Brown, New York------W 6
Aug. 20—Phil Muscato, Baltimore--------L 10
Sept. 18—Tony Gillo, White Plains------KO 5
Oct. 23—Lou Woods, White Plains-------L 8
Oct. 29—Walter Woods, Providence KO by 8
Nov. 13—Jacob LaMotta, Bronx,
N. Y. ----------KO by 3

1946

Jan. 12—Jerry Fiorella, Brooklyn------W 8
Feb. 9—Jerry Fiorella, Brooklyn------W 10
Mar. 2—Joe Governale, Brooklyn-------L 8
Mar. 11—Ellis Stewart, Holyoke---------L 10
Apr. 8—Deacon Johnny Brown, Balt.----L 10
Apr. 15—Anthony Jones, Boston---------L 10
Apr. 22—Saint Paul, Holyoke-------KO by 4
May 29—Saint Paul, Pittsfield------KO by 10
June 25—Steve Belloise, N. Y. City--KO by 1
July 18—Ernie Griffin, Waterbury------D 10
July 24—Danny Rosati, Newark--------KO 7
Aug. 9—Ernie Griffin, Waterbury-------L 10
Oct. 14—Billy Walker, New Haven-------L 8
Oct. 26—Juan Serrano, Brooklyn---------L 8
Nov. 9—J. C. Wilkens, Brooklyn---------L 8
Nov. 26—Joe Governale, Jersey City-----L 10

1947

Jan. 18—Juan Serrano, Brooklyn --------L 8
Mar. 25—Ray Spurlock, Jersey City-------L 8
May 16—Eddie Soares, Worcester--------L 10
May 27—Joe Governale, Brooklyn--------L 8
June 9—Pat O'Connor, N. Y. C. -----KO by 3
Nov. 18—Tommy Merrill, Camden---KO by 7
Dec. 22—Ralph Regan, Boston------KO by 3

DICKIE MILLER

Peoria, Illinois, Junior Lightweight

1944

Mar. 20—Pat O'Brien, Chicago----------KO 2
Mar. 27—Sammy Scully, Chicago----KO by 3
Apr. 28—Del Cockayne, Minnesota--KO by 1
May 8—Jackie Lee, Chicago----------KO 1
May 15—Willie Moon, Chicago--------KO by 4
May 19—Pedro Juarez, Ft. Wayne---KO by 2
May 22—Jackie Collins, Chicago---------W 4

1945

July 23—Gene Roberts, Chicago-----KO by 2
July 30—Ted Christie, Chicago-----KO by 2

1946

Mar. 5—Sammy Cicerella, Milwaukee
KO by 2

1947

Apr. 7—Bunty Andrews, Vancouver---KO 1
Apr. 21—Cedric Flournoy, Vancouver ----------KO by 1

EDDIE MILLER

Dayton, Ohio, Middleweight

1946

Feb. 20—Pepper Morris, Dayton--------KO 4
Mar. 11—Mike Birskovich, Phila.----KO by —
Apr. 3—Jimmy Wilson, Dayton ---------W 6
Apr. 29—Tiy Ramsay, Cincinnati--------W 8
May 13—Tip Ramsay, Cincinnati -------W 8
June 3—Tip Ramsay, Cincinnati -------W 10
July 1—Steve Izzy, Cincinnati--------KO 3
July 12—Eddie Elton, Columbus---------W 6
July 30—Al Roach, Columbus----------KO 3
Aug. 6—Danny Fisher, Columbus------KO 2
Aug. 12—Gib Jones, Cincinnati---------KO 6
Aug. 26—Tip Ramsay, Cincinnati-------KO 4
Oct. —Gib Jones, Dayton----------KO 4
Nov. 6—Bennie Droll, Dayton---------KO 4
Nov. 19—Jamaica Smith, Dayton -------KO 2
Dec. 11—Bill Parsons, Dayton ----------W 10
Dec. 30—Bill Parsons, Dayton ----------W 10

1947

Jan. 27—Bobby Britton, Dayton---------W 10
Feb. 17—Lloyd Gibson, Cincinnati-------L 10
Mar. 10—Billy Parsons, Dayton----------W 12
Mar. 24—Sammy Mack, Cincinnati------W 8
Apr. 9—Johnny Lawer, Dayton --------W 10
Apr. 30—Len Wadsworth, Dayton--------W 10
May 16—Julius Mendez, Chicago---------D 6
June 11—Larry Cartwright, Dayton------D 10
July 1—Jackie Darthard, Milw.-----KO by 7
July 28—Dave Clark, Cincinnati----KO by 10
Aug. 4—Lou King, Milwaukee----------L 6
Sept. 10—Alex Arella, Dayton----------W 8
Sept. 29—Larry Cartwright, Cinn.---KO by 3
Oct. 9—Martin Doyle, Springfield, O.--W 10
Nov. 5—Lafayette Drummond, Chicago-W 8
Nov. 12—Don Lee, Lincoln----------L 10
Nov. 24—Art Brown, Chicago--------KO by 2

GASTON MILLER

Gastonia, N. C. Light Heavyweight

1943

Dec. 2—Jimmy Wilson, Wilmington,
California ----------KO 8

1944

Jan. 1—Rusty Payne, San Diego----KO by 3
Feb. 4—Kenny Watkins, Hollywood-----L 6
Aug. 23—Kenny Watkins, Wilmington,
California ----------L 10
Sept. 11—Tommy Leonard, Ocean Park---L 10
Oct. 16—Kenny Watkins, Ocean Park---L 10
Oct. 24—Roy Miller, Los Angeles----KO by 10
Dec. 29—Lane Hale, Hollywood---------KO 5

1945

Jan. 19—Willie Johnson, Hollywood----W 6
Feb. 16—Willie Johnson, Hollywood------W 6
Mar. 2—Titus Hawkins, Hollywood------L 6
May 4—Titus Hawkins, San Diego KO by 9
June 14—Jack Butler, Pasadena----------W 10
June 29—Jack Butler, Hollywood---------W 6
July 2—John Donnelly, Hollywood-----D 2
Aug. 13—Fitzy Fitzpatrick, San Fran. KO by 1
Aug. 28—Frankie Calzo, Los Angeles------L 6

1946

Apr. 2—Frankie Ogg, Los Angeles------L 6
Apr. 24—Al Callihan, Long Beach --KO by 3

May 13—Eddie Powell, Seattle.....KO by 4
June 12—Babe Edwards, Las Vegas.....L 6
July 4—Jackie Leonard, Las Vegas.....W 6
July 31—Allen Arnett, Las Vegas.....D 6
Aug. 13—Phil Cobos, Los Angeles.....L 4
Sept. 2—Owen Smith, Las Vegas.....KO 1
Sept. 25—Jimmy Smith, Las Vegas.....KO 3
Oct. 9—Tommy Williams, Las Vegas.....W 5

1947

Jan. 10—Dale Hall, Las Vegas.....W 6
Sept. 24—Wylie Burns, Bangor, Me..KO by 3

JOHNNY MILLER

Tacoma, Wash., Lightweight

1946

Aug. 20—Gerry Ramsay, Vancouver.....KO 1
Sept. 17—Freddie Steele, Vancouver.....D 10
Oct. 18—Snooks Lacey, Portland.....W 6

1947

June 25—John L. Davis, Oakland.....L 6
July 14—Dixie Fleming, San Francisco..W 6
July 25—Dixie Fleming, San Francisco.KO 7
Aug. 11—Bobby Jarvis, San Francisco...W 10
Sept. 15—Ralph Lara, San Francisco.....D 10
Sept. 29—Ralph Lara, San Francisco.....L 10
Oct. 20—Felix Bueno, San Francisco.....W 10
Oct. 28—Ralph Lara, San Jose.....W 10

LOUIS MILLER

New York Middleweight

1944

Feb. 9—Charlie Catos, Oakland.....KO by 3
Mar. 10—Winston Allen, San Diego...KO by 3
Nov. 7—Joe E. Carter, Brooklyn.....D 6
Dec. 19—Sandy Mack, Miami.....W 6

1945

Jan. 9—Sandy Mack, Miami.....KO by 5
Jan. 26—Sandy Mack, West Palm Beach L 8
Feb. 9—Midget Mexico, Dallas.....L 10
Mar. 13—Amado Rodriquez, W. Plns.KO by 5
Mar. 17—Steve Kish, Brooklyn.....D 4
Mar. 20—Lew Perez, Brooklyn.....D 6
Mar. 29—Artie Levine, Fall River...KO by 2
Apr. 12—Johnny Weatherspoon, Boston KO 3
Apr. 19—Ballesandro Carubia, Boston.....L 8
May 7—Johnny Greco, Augusta, Ga. KO by 2
June 13—Charley Fusari, Elizabeth...KO by 2
July 12—Ernest Barnwell, Brooklyn.....L 6
July 17—Freddie Cochrane, Knoxville KO by 3
Aug. 21—Johnny Taylor, Knoxville...KO by 4
Sept. 18—Lew Perez, Brooklyn.....L 6

1946

Mar. 18—Dan Martin, Miami.....W 6
Apr. 9—Danny Miller, Miami.....L 6
Sept. 9—Billy Hearold, Brooklyn.....KO 3
Sept. 14—Freddie Graham, Brooklyn KO by 3
Oct. 14—Patsy Zoccano, Newark.....W 4
Oct. 18—Benny Dean, Asbury Park.....L 6
Nov. 4—Paulie Davis, Yonkers.....W 6
Nov. 11—Dave Chacon, Newark.....L 6
Nov. 15—Jimmy Malloy, Montreal.....L 10
Nov. 20—Russ Hawkins, Somerville KO by 2

1947

Feb. 7—Frankie Ross, Palm Beach.....L 10
Mar. 12—Jack Burke, Miami.....KO by 5
Mar. 31—Billy Ellison, Newark.....KO by 2
Oct. 28—Cliff Dyes, Philadelphia.....KO by 4

NEIL MILLER

Wilkes-Barre, Pa. Middleweight

1941

Apr. 4—Ricardo Luca, N. Y. C.....W 4
Apr. 15—Mel Sarato, Hazleton.....W 6
Aug. 28—Chico Racheo, Waterbury.....W 6
Sept. 4—Johnny Rivers, Allentown.....D 8

1942

June 8—Pedro Tomez, Allentown.....D 8
Sept. 14—Pedro Tomez, Allentown.....W 10
Nov. 17—Larry Fontana, White Plains...L 8

1943

Feb. 15—Manuel Rosa, Baltimore...KO by 1
Apr. 5—Sonny Horne, Scranton.....L 10
Apr. 26—Indian Gomez, Scranton.....L 10
Aug. 19—Ossie Harris, Allentown.....D 10
Sept. 3—Johnny Jones, Lansford.....W 10
Nov. 19—Harold Smith, N. Y. C.....L 6

1944

Jan. 24—Milo Theodorescu, Scranton...W 8
Feb. 7—Harold Smith, Scranton.....L 8

1946

Jan. 7—Johnny Yelavich, N. Y. City.....W 6
Apr. 30—Jess Moraney, Harrisburgh.....L 8
July 22—Joe Falco, Scranton.....KO by 6

1947

Aug. 28—Patsy Gill, Scranton.....KO by
Dec. 4—Don Ellis, Philadelphia.....L 6

RICK MILLER

Buffalo, N. Y., Middleweight

1946

Oct. 10—Mike Gamiere, Akron.....D 5
Nov. 12—Paul King, Buffalo.....KO 3
Nov. 19—Ted Bussey, Buffalo.....W 4

1947

Feb. 4—Eli Hall, Buffalo.....D 4
June 6—Ray Grenot, Binghamton.....W 6
June 11—Johnny Kaufman, Utica.....W 6
June 17—Ben Franklin, Buffalo.....KO 1
Aug. 7—Bob Frank, Utica.....KO 1
Aug. 28—Vern Roman, Syracuse.....KO 4
Sept. 9—Eli Hall, Buffalo.....W 6
Oct. 8—Joe Taylor, Binghamton.....W 6
Oct. 31—Pete Zaduck, Buffalo.....W 6
Dec. 2—Pete Zaduk, Buffalo.....W 6

ROY MILLER

Kansas City, Kan., Negro Middleweight

1944

Apr. 17—Larry Watson, Omaha.....KO by 4
July 4—Billy Smith, Los Angeles.....KO 1
July 11—Ray Acosta, Los Angeles.....W 4
July 14—Willie Collins, Hollywood.....W 4
Aug. 1—Speedy Cannon, Los Angeles...KO 2
Aug. 21—Calvin Johnson, San Fran.....KO 1
Aug. 28—Bobby Castro, San Fran.....KO 5
Sept. 5—Kenny Watkins, Los Angeles...L 10
Sept. 26—Ray Acosta, Los Angeles.....D 6
Oct. 17—Ray Acosta, Los Angeles.....W 6
Oct. 24—Sgt. Gaston Miller, Los Ang...KO 10
Nov. 6—Leon Zorrita, Ocean Park.....L 10
Nov. 27—Roman Starr, Ocean Park.....KO 6
Dec. 18—Ray Acosta, Ocean Park.....W 10

1945

Jan. 17—Leroy Bolden, Oakland.....W 8
Feb. 27—Fitzy Fitzpatrick, Los Ang...KO by 6
Apr. 16—Louis Wise, Ocean Park.....L 10
May 7—Billy Smith, San Francisco.....L 10
June 15—Powder Proctor, Portland.....KO —
June 22—Leo Turner, Portland.....W 10
July 17—Leo Turner, Portland.....W 10
July 27—Ray Acosta, Portland.....KO 3
Oct. 15—Frankie Augustain, Ocean Pk...D 10
Nov. 26—Bobby Seamon, Ocean Park...NC 9
Dec. 11—Roman Starr, Portland.....KO 4

1946

Jan. 15—Ray Spurlock, Kansas City.....W 10
Feb. 4—Ruben Shank, Kansas City.....D 10
Feb. 26—Ray Spurlock, Kansas City.....KO 6
Apr. 1—Ruben Shank, Kansas City.....W 10
Apr. 23—Bobby Seamon, Kansas City.....W 10
May 1—Ruben Shank, Denver.....W 10
May 27—Ray Augustus, Kansas City.....W 10
June 13—Eddie Finazzo, Pittsburgh.....KO 5
June 28—Bert Lytell, Kansas City.....L 10
July 17—Bill McDowell, Kansas City...KO 8
Oct. 7—Bobby Lakin, Holyoke.....L 10

1947

Jan. 7—Eddie O'Neil, Kansas City.....L 10
Feb. 4—Perry Mason, Kansas City.....KO 3
Mar. 4—Bobby Berry, Kansas City.....KO 4
Mar. 25—Pete Spotti, Kansas City.....KO 5
Apr. 29—Ossie Harris, Kansas City.....W 10
May 19—Paul Altman, Kansas City.....KO 4
July 1—Jimmy Edgar, Kansas City.....W 10
Sept. 5—Sam Baroudi, North Adams.....W 10
Sept. 22—Baby Sims, Holyoke.....W 10
Oct. 20—Cyclone Williams, Baltimore.....W 10
Oct. 30—Elton Evans, Atlantic City.....W 8
Nov. 7—Jimmy Henderson, Worcester.KO 2
Dec. 2—Tee Hubert, Kansas City.....NC 4
Dec. 17—Charley Banks, Milwaukee.....W10

SIDNEY MILLER

Youngstown, Ohio Middleweight

1944

Jan. 27—Pete Witkowski, Highld. Park..D 4
Feb. 1—Steve Brogan, Jersey City ....D 4
Feb. 10—Delia Carubia, Highld. Pk..KO by 4
Mar. 3—Jimmy Mooney, Worcester ....KO 2
Mar. 10—Leo Sawicki, Worcester .....L 10
Mar. 27—Ray Harmon, Holyoke .....KO 4
Apr. 4—Gene Margarida, N. Bedford...L 8
Apr. 11—Red Doty, New Bedford ...KO by 3
Apr. 25—Henry Johnson, Brooklyn .....L 4
Apr. 27—Danny Aldrich, Highld. P..KO by 5
Apr. 29—Paterson Ryles, Brooklyn ....W 4
May 26—Ernie Forte, Worcester .....L 8
June 2—Joey Albanese, Worcester .....L 8
June 27—Sam Doug, Carter, Brooklyn ...L 6
July 10—Andy Faison, L. I. City .....L 6
July 24—Henry Johnson, L. I. City.....D 8
Aug. 8—Jamaica Smith, Allentown..KO by 4
Aug. 29—George Red Doty, Hartford.....L 8
Sept. 7—Roy Peterson, Ft. Hamilton ....L 8
Sept. 15—Eddie Saunders, Ft. Hamilton ..W 8
Oct. 16—Mike Lucas, Providence .....KO 3
Oct. 23—Ernie Forte, Providence .....L 10
Nov. 6—Sammy Mammone, Prov. ..KO by 3
Nov. 20—Red Doty, Boston .....W 8
Dec. 22—Wilfie Shanks, Boston .....L 10
Dec. 29—Bobby Lakin, Worcester.....L 10

1945

Feb. 8—Jerry Fiorello, N. Brunswick..D 8
Feb. 13—Milton Kessler, Brooklyn.....W 8
Feb. 20—Freddie Archer, Brooklyn.....L 8
Mar. 13—Johnny Green, Buffalo.....L 10
Apr. 10—Billy Parsons, Youngstown....L 10
May 4—Billy Campi, New York.....KO 6
June 15—Vinnie Jones, New York.....L 6
Aug. 15—Bobby Maloney, Harrisburg...W 10
Sept. 18—George "Red" Doty, Hartford..W 10
Nov. 14—Harold Smith, Harrisburg.....D 8
Dec. 28—J. C. Wilkins, New York.....L 6

1946

Feb. 4—Chuck Hunter, Detroit.....L 10
Sept. 25—Ray Robinson, Elizabeth..KO by 3

1947

Jan. 27—Antonio Carmona, N. Y. C.....D 8
Mar. 27—Stanley Sims, Troy .....W 10
May 26—Frank Lacy, Baltimore .....L 6
July 30—Leon Sheppard, Troy .....KO by 4

GEORGE MILLICH

(George Yoka)

Sacramento, Calif. Heavyweight

1944

—Leo Green, Oakland.....W 6

1945

Feb. 28—Leo Green, Oakland.....W 6
Mar. 14—Ira Hughes, Oakland.....W 6
June 25—Matt Jiminez, San Francisco..W 6
Dec. 12—Wee Willie Williams, Oakland..W 6

1946

Mar. 6—Jesse McGowan, Sacramento..KO 6
Mar. 12—Leo Green, San Jose.....W 8
Apr. 16—Bio Bico, Fresno.....W 10
Apr. 30—Leroy Bolden, Fresno.....W 8
Aug. 1—Leroy Bolden, Eureka.....W 10
Aug. 6—Eddie Reed, Fresno.....W 10
Aug. 27—Buddy Holzhauer, Fresno....KO 3

1947

Feb. 14—Roy Hawkins, Portland .....W 10
Mar. 4—Eddie Reed, Sacramento .....W 10
Mar. 13—Jimmy Casino, Tacoma .....W 10
Mar. 25—Al Jordan, Sacramento....KO by 6
Apr. 25—Costello Cruz, Portland .....W 10
Aug. 12—John Donnelly, Sacramento ...D 10
Sept. 30—Tony Bosnich, Sacramento KO by 4
Nov. 12—Tony Bosnich, Sacramento ....L 10

JIM MILLIGAN

Paterson, N. J. Welterweight

1947

Mar. 4—Leroy Wilson, Passaic .....KO 1
Mar. 25—Willie Murphy, Jersey City...KO 1
Apr. 7—Sam Carter, Newark .....W 4
Apr. 15—Billy Reid, Jersey City .....KO 3
May 6—Eddie Matt, Jersey City ....KO 2
May 12—Vince Scarpari, Newark .....W 6
May 20—Joe Lilli, Jersey City .....KO 6
May 26—Isaac Jenkins, Newark .....L 6
June 17—Tommy Anderson, Elizabeth ...L 6
July 1—Ernie Durando, Union City..KO by 4
July 9—Frankie Burley, Bangor .....KO 4
Aug. 11—Johnny Caruso, Newark .....KO 2
Nov. 24—Tommy Parks, Newark .....L 6

HERMAN (HARRY) MILLS

Chicago, Illinois Lightweight

1945

June 25—Roy Lewis, Chicago.....KO by 1
Aug. 27—Paul Cook, Chicago.....KO —
Aug. 30—Ted Christie, Indiana.....WD
Sept. 24—Eddie Lander, Chicago....KO by 3
Oct. 9—Jack Graves, Fargo, N. D...KO by 1
Nov. 5—Dick Czerniak, Chicago.....L 4
Nov. 12—Oscar Williams, Chicago...KO by 2
Dec. 7—Gene Roberts, Chicago.....D 5

1946

Mar. 25—Sammy Cicerello, Chicago.....L 4
Apr. 11—Willard Coffey, Chicago.....L 6
June 3—Johnny Grady, Chicago .....L 4
June 10—Gene Joyce, Chicago.....L 5
July 8—Clarence Ross, Chicago.....W 4
July 12—Alvin Gomez, Chicago.....KO by 4
Sept. 24—Tim Dalton, Chicago.....L 5
Oct. 3—Harold Jones, Chicago .....L 4
Oct. 8—Butch Maxwell, Chicago.....L 5

1947

Jan. 11—Bob Seamon, Indianapolis.....D 5
Jan. 24—Billy Cornwall, Omaha .....L 4
Feb. 11—Jimmy Hatmaker, Chicago ....W 4
Mar. 18—Jackie Nichols, Chicago .....L 4
Apr. 11—Glen Flanagan, Minneapolis ....L 6
Apr. 17—Billy Cornwell, Des Moines ....L 4
Apr. 29—Carl Paulus, Minneapolis ....KO 1
May 21—Edmund Carr, Kansas City .....L 6
Aug. 11—Douglas Vanhoff, Chicago ....KO 3
Aug. 18—Jesse Turner, St. Louis .....L 6
Sept. 22—Robert Carrillo, Chicago .....L 5

JOHNNY MILLS

Texas Welterweight

1947

Feb. 25—Larry Trader, San Antonio ....L 4
May 7—Buddy Garcia, Galveston ..KO by 3
July 21—Bill Louderman, Austin .....L 6
Sept. 17—Chango Patino, Galveston..KO by 3
Oct. 15—Bobby Dykes, Galveston .....L 6
Oct. 26—Kid Azteca, Laredo.....KO by 3

TOMMY MILLS

New York Welterweight

1943

Feb. 27—Al Soto, Brooklyn .....KO 2
Mar. 6—Leo Brown, Brooklyn .....D 4
Apr. 27—Jimmy Paraggio, Brooklyn ....D 6
May 1—Pat Kitt, Brooklyn.....W 6
May 15—Zack Taylor, Brooklyn .....W 6
June 15—Jimmy Paraggio, L. I. C. .....D 6
June 22—Julio Galucci, Brooklyn .....L 6
Sept. 17—Tommy Reade, Fort Hamilton ..L 4

1944

Feb. 19—Buddy Garcia, Brooklyn .....L 4
Mar. 7—Tommy Wornock, Brooklyn....W 6
Mar. 15—Baby Beau, Elizabeth .....W 6
Mar. 21—Frankie Gromada, Brooklyn ...L 6
Mar. 23—Dom Amoroso, Highland Park ..L 6
Apr. 4—Tommy Wornock, White Plains..W 8
Apr. 14—Kid Cereal, Manchester .....KO 3
Apr. 26—Johnny Williams, Elizabeth ...W 6
May 3—Tony Janiro, Elizabeth .....L 6
May 8—Leo Red Brown, N. Y. C. .....W 6
May 17—Willie Walker, Elizabeth .....W 6
May 20—Jimmy Murray, Brooklyn .....W 6
May 26—Tommy Wornock, Ft. Hamilton ..W 6
June 7—Leroy Greenwood, Elizab..KO by 2
June 23—Tony Janiro, N. Y. C. .....L 6
July 19—Leo Red Brown, Freeport .....W 6
Aug. 11—Nat Litfin, Long Branch .....W 8
Aug. 25—Nat Litfin, Long Branch .....L 8
Sept. 8—Buddy Garcia, N. Y. C. .....L 6
Sept. 25—Nat Litfin, N. Y. C. .....W 8
Oct. 11—Sammy Mammone, Elizabeth ...W 6
Nov. 17—Pat Scanlon, N. Y. C. .....W 6
Nov. 22—Herbie Solomon, Elizabeth...KO 4
Dec. 8—Buddy Garcia, N. Y. C. .....L 6

1945

Jan. 8—Al Bishop, New York.....KO 5
Jan. 11—Jackie Savino, New Bruns...KO 1
Jan. 13—Charley Watkins, Brooklyn....L 6
Jan. 18—Artie Tedesco, New Brunswick.L 8
Jan. 19—Burl Charity, New York.....L 6
Feb. 22—Ellis Simley, News Brunswick.KO 3
Feb. 28—Russ Hakwins, Elizabeth.....W 6
Mar. 5—Billy Graham, New York.....L 6
Apr. 2—Johnny Bo Harris, New York...L 6
Apr. 5—Tommy Sloan, New Brunswick.W 6
Apr. 21—Vic Pignatoro, Brooklyn.....W 8
Apr. 30—Charley Fusari, Newark...KO by 3
May 15—Vincent LaSalva, White Plains.L 8
May 26—Tony Pellone, Brooklyn.....L 8
June 11—Allie Stolz, L. I. City.....KO by 4
June 21—Bobby Ruffin, Richmond...KO by 5
Aug. 27—Ruby Kessler, L. I. City.....L 8
Sept. 10—Joey Angelo, Providence.....L 10
Sept. 28—Eddie Dowl, Brooklyn.....L 8
Nov. 15—Clarence King, Miami.....L 10
Dec. 12—Eddie Smith, Binghamton.....W 8

1946

Jan. 18—Eddie Murphy, N. Y. C.....L 6
Jan. 30—Eddie Smith, Binghamton.....W 8
Feb. 13—Joe Miller, Binghamton.....KO 2
Feb. 22—Al Victoria, N. Y. C.....KO by 4
Mar. 11—Pat Scanlon, Rochester....KO by 8
May 13—Tommy Jessup, Holyoke...KO by 3
July 6—Sam Haskins, Asbury Park...KO 3
July 8—Pedro Biesca, Allentown.....W 10
Aug. 5—Willie Odom, Brooklyn.....L 8
Sept. 26—Jimmy Anest, Bridgeport.....L 8
Oct. 3—George Dusty Brown, Atl. City.L 8
Oct. 16—Eddie Smith, Binghamton.....L 8
Oct. 24—Reuben Meyers, Mich. City.KO by 3
Nov. 6—Rudy Campa, Binghamton.....W 8
Nov. 11—Tommy Ciralo, Allentown.....L 5
Nov. 21—Tippy Larkin, Akron.....KO by 4
Dec. 10—Eddie Prince, Detroit .....L 10

1947

Feb. 10—Booker Hodges, Scranton...KO by 6
Apr. 17—Garry Williams, Highland Pk...W 8
Apr. 24—Honey Johnson, Asbury Park..L 6
July 25—Charlie Elliott, Louisville .....L 10
Aug. 25—Honey Johnson, Asbury Park..D 6
Aug. 29—Sid Haber, Long Beach .....L 8
Sept. 10—Ruby Kessler, Jamaica, L. I....L 8
Sept. 18—Tommy Rotolo, Utica .....L 8
Oct. 1—Paddy DeMarco, Jamaica, L. I. L 8
Oct. 30—Jimmy Sanders, Pitts.....KO by 6
Nov. 24—Jimmy Sims, Philadelphia.KO by 1

BILL MIMMS

Philadelphia, Pa., Negro Welterweight

1946

Feb. 11—Mike DeStefano, Philadelphia...W 6
Mar. 4—Joe Keys, Philadelphia.....W 6
Apr. 8—Bob Winters, Philadelphia...KO 4
June 24—Bob Maloney, Philadelphia....D 6
Sept. 10—Billy Justine, Philadelphia.....L 6
Oct. 1—Johnny Brooks, Philadelphia...W 6
Oct. 15—Pat Byers, Philadelphia.....W 8
Nov. 22—Pat Byers, Reading.....L 8

1947

Feb. 7—Horace Keyes, Reading.....D 8
June 20—Al Perry, Waterville.....W 8
Aug. 7—Eli Hall, Utica.....L 6

MATT MINCEY

Paterson, N. J., Heavyweight

1947

Sept. 9—Henry Flakes, Buffalo.....KO by 5
Oct. 7—Vern Mitchell, Buffalo.....KO by 4
Oct. 21—Rollin La Starza, New York....L 6
Oct. 27—Vern Mitchell, Rochester...KO by 1
Dec. 1—Rollin La Starza, New York....L 6

ALDO MINELLI

Italian Welterweight

1947

Apr. 5—Pete Manchio, Brooklyn.....W 8
Apr. 19—Charley Noel, Brooklyn.....W 8
May 3—Mario Ramon, Brooklyn.....W 8
June 2—Billy Graham, L. I. City.....L 8
June 23—Maxie Shapiro, L. I. City.....L 10
July 3—Jorge Estrada, Brooklyn.....W 8
July 11—Dom Amoroso, Long Beach.....W 8
Aug. 4—Julie Kogan, New Haven.....L 10
Aug. 25—Bobby Ruffin, N. Y. C.....L 10
Sept. 8—Julie Kogan, New Haven.....D 10
Sept. 22—Julie Kogan New Haven.....W 12
Oct. 11—Bobby Ruffin, Brooklyn.....L 10

LIVIO MINELLI

Italian Welterweight

Born, Bergame, Italy, Feb. 11, 1925.

1943

Dec. 23—Galli, Bergame.....KO 4
Dec. 27—Luciano Paoletti, Florence.....D 6

1944

Jan. 20—G. Gavavotti, Modene.....KO 5
Mar. 26—Capparelli, Milan.....KO 4
May 20—Galli, Soliere.....W 6
July 26—Gandola, Milan.....D 8
Dec. 23—Ludo Berto, Novarre.....W 6

1945

Jan. 28—F. Sconfietti, Milan.....W 8
Feb. 19—Gandola, Bergame.....KO 4
June 13—Antonio Romano, Milan.....W 6
June 22—Luigi Bonetti, Milan.....W 8
July 29—Henry Brown, Rome.....W 8
Aug. 12—Luigi Valentini, Rome.....L 8
Aug. 22—Luigi Valentini, Milan.....W 8
Oct. 7—Silvio Carosi, Rome.....KO 7

1946

Jan. 13—Ettore Mortale, Modene.....KO 5
Apr. 3—Pedro Llorente, Barcelona...KO 4
Apr. 24—Juan Beltram.....D 10
May 18—Juan Beltram, Valencia.....W 10
May 22—Pedro Ross, Valencia.....W 10
June 19—Ben Buker, Valencia.....W 10
June 29—Estanis Llacer, Valencia.....D 10
July 12—Eduardo Lopez, Barcelona.....W 10
Aug. 3—Eduardo Lopez, Valencia.....W 10
Oct. 5—Estanis Llacer, Barna.....L 10
Oct. 24—Gines Lorente, Barna.....KO 4
Nov. 4—Eduardo Lopez, Madrid.....W 10

1947

Jan. 28—Jose Ferrer, Barcelona.....KO 4
Feb. 6—Jose Ferrer, Barcelona.....W 10
Apr. 5—Forrest Dever, Brooklyn.....W 8
Apr. 19—Vinnie Rossano, Brooklyn.....W 8
Apr. 30—Willie Odom, Wilkes-Barre.....W 8
May 10—Red Dotty, Brooklyn.....W 8
June 9—Norman Rubio Long Island.....W 8
July 7—Joey Peralta, Long Isl. City....W 8
Aug. 22—Sammy Adragna, New York....W 10
Sept. 30—Johnny Williams, Brooklyn.....W 8
Nov. 24—Bob Montgomery, Phila.....W 10
Dec. 12—Willie Odom, Boston.....KO 8
Dec. 20—Frankie Cordino, Brooklyn.....W 8

PETE MIRABELLA

New Orleans, La., Lightweight

1945

Jan. 8—Louis Casril, New Orleans.....W 4
Jan. 22—Fidel Rivera, New Orleans.....D 8
Feb. 23—Fidel Rivera, New Orleans.....L 6
Mar. 12—Harry Lane, New Orleans.....W 6
Mar. 26—Catfish Bourgeois, New Orleans.D 6
May 21—Tony Vero, New Orleans.....D 6
Sept. 21—Eddie Waller, New Orleans....D 6
Oct. 15—Joe Kosky, New Orleans.....W 6

1946

Jan. 22—Guillermo Rizco, Brooklyn.....W 6
Feb. 14—Freddie Hermann, Highl. Pk...D 6
Feb. 26—Jerry Darby, Brooklyn.....W 6
Mar. 22—Freddie Hermann, Bayonne..KO 1
Mar. 28—Lou Prince, Bayonne.....L 8

1947

Apr. 16—Joe Petrovich, Binghamton....L 4
Apr. 23—Art Foster, Buffalo.....L 6
May 6—Freddie Yaeger, L. I. City.....L 6
May 26—Tony Ferrera, Brooklyn.....W 6
June 10—Clyde English, N. Y. C.....W 8
July 4—Solly Cantor, Long Beach..KO by 4

WILFREDO MIRO

Born, 1928. Cuban. Height, 5 ft. 10 in. Lightweight.

1946

Feb. 9—Gabino Lovell, Havana.....W 4
Mar. 2—Melquiado Diaz, Havana.....KO 3

May 25—Luis Diaz Cruz, Havana.....KO 1
June 22—Amado Vaquero, Havana.....KO 1
July 6—Miguel Gonzalez, Havana.....KO 2
Aug. 3—Jose Alvarez, Havana.....W 6
Aug. 24—Jose Alvarez, Havana.....W 6
Nov. 2—Manuel Herrera, Havana.....W 6
Nov. 16—Julian Varona, Havana.....D 8
Dec. 6—Salvador Castro, Havana.....KO 4
Dec. 21—Julian Varona, Havana.....W 8

1947

Jan. 18—Jose Zorilla, Havana.....KO 3
Feb. 1—Baby Chichi, Havana.....W 8
May 31—Baby Cuna, Havana.....KO 3
Aug. 23—Julian Varona, Havana.....W 10
Oct. 25—Raul Bretonel, Havana.....W 10
Nov. 1—Roberto Carrillo, Havana.....D 10
Nov. 29—Wilfred Mayet, Havana.....KO 8

STAR MISAMIS

Pacific Coast Featherweight

1946

Aug. 21—Lorenzo Safora, Oakland.....W 10
Sept. 11—Jackie Wilson, Oakland.....W 10
Sept. 25—Jackie Wilson, Oakland.....W 10
Oct. 30—Enrique Bolanos, Oakland.KO by 2

1947

Nov. 19—Baby Jose Gonzales, Manila...L 10

NICKY MISTOVICH

Yonkers, N. Y., Welterweight

1946

Oct. 7—Artie Davis, Yonkers.....KO 4
Nov. 12—Billy Griffin, N. Y. C.....W 4
Nov. 21—Jimmy Schiaffo, N. Y. C.....W 4
Nov. 28—Pat Caesar, L. I. C.....L 4
Dec. 6—Ross Anzalone, N. Y. City.....L 4

1947

Feb. 17—Ken Hilton, N. Y. C.....L 4
Feb. 22—Lee Kirby, Brooklyn.....KO 2
Mar. 4—Elbert Williams, Brooklyn.....W 4
Mar. 11—Paul Papesca, N. Y. C.....KO 5
Mar. 14—Ross Anzalone, N. Y. C.....W 4
Mar. 22—Fox Williams, Brooklyn.....W 6
Apr. 1—Leon Sawyer, N. Y. C.....KO 5
May 16—Joe Nunzio, N. Y. C.....W 4
May 21—John Capri, Jamaica.....W 6
June 3—Billy Nelson, N. Y. C.....W 6
June 12—Al Michaud, Brooklyn.....W 6
June 23—Billy Gagnes, Brooklyn.....W 6
July 10—Charley Mann, Brooklyn.....KO 2
Aug. 11—Tom McEleeve, Brooklyn.....KO 2
Aug. 18—Eddie McGloin, N. Y. C.....W 6
Sept. 8—Art McKenzie, Brooklyn.....W 6
Nov. 3—Ray Solomon, N. Y. C.....W 6
Nov. 15—Ray Solomon, Brooklyn.....W 6
Dec. 12—Sid Haber, N. Y. C.....W 6

VERN MITCHELL

Detroit, Mich., Heavyweight

1947

Mar. 28—Jackie Thompson, Detroit.....W 6
Apr. 11—Johnny Buttrum, Detroit.....W 4
May 14—Fred Ford, Minneapolis.....KO 2
June 6—Jim Turner, Detroit.....W 6
July 17—Art Rohkola, Jamestown.....KO 2
Aug. 28—Lloyd Michigan, Detroit.....KO 2
Sept. 2—Jeff Clanton, Buffalo.....KO 2
Sept. 16—Lorne McCarthy, Buffalo.....KO 2
Oct. 7—Matt Mincey, Buffalo.....KO 4
Oct. 27—Matt Mincey, Rochester.....KO 1
Nov. 14—Fred Peeler, Detroit.....KO 4
Nov. 24—Tommy Jacobs, Rochester.....KO 1
Nov. 28—Frankie Rand, Detroit.....KO 2
Dec. 9—Leo Matricini, Buffalo.....L 8
Dec. 19—Art Swiden, Detroit.....L 8

AL MOBLEY

Newark, N. J., Welterweight

1944

Mar. 23—Don Scanlon, Elizabeth.....D 4
Mar. 28—Andy Klinger, Jersey City.....L 4
Apr. 5—Artie Kalvo, Elizabeth.....KO 1
Apr. 11—Bobby Walker, Jersey City.....KO 2
Apr. 19—Bill Hadley, Elizabeth.....W 4
May 3—Jimmy Mills, Elizabeth.....L 4
May 17—Johnny La Peruto, Jersey City.KO 4
June 20—Walter Samuels, Elizabeth.....W 4
June 30—Joey Wasnick, Long Branch..KO 4
July 14—Real Gagna, Long Branch.....KO 3
Aug. 4—Nick Restano, Long Branch.....KO 3
Sept. 28—Joe Fernandez, New Brunswick.W 6
Oct. 19—Lou Massone, New Brunswick.KO 5
Nov. 2—Butchy Charles, N. Brunswick.W 6
Nov. 8—Jimmy Pell, Elizabeth.....D 6
Nov. 14—Pat Scanlon, Jersey City.....L 6
Nov. 29—Burl Charity, Elizabeth.....W 6
Dec. 6—George Johnson, Elizabeth.....W 6

1945

Jan. 10—Frankie Daniels, Elizabeth.....KO 3
Jan. 25—Johnny Bo Harris, Elizabeth.....L 6
Feb. 7—Johnny Bo Harris, Elizabeth.....L 6
Feb. 27—Julie Bort, Jersey City.....L 8
Mar. 7—Al Bishop, Elizabeth.....KO 3
Mar. 14—Russ Hawkins, Elizabeth.....W 6
Apr. 11—Cotton King, Elizabeth.....L 6
May 16—Johnny Bo Harris, Elizabeth.....W 6
May 30—Clarence King, Elizabeth.....L 6
June 6—Morton Klein, Elizabeth.....W 6
June 27—Jim Kennedy, White Plains.....W 6
July 23—Patsy Zoccano, Bronx.....KO 4
July 30—Vic Costa, Bronx.....W 6
Sept. 5—Dom Amoroso, Elizabeth.....L 8
Oct. 12—Frank Feener, New York.....W 6
Oct. 19—Johnny Ricco, New York.....W 6
Oct. 30—Willie Odom, White Plains.....W 6

1946

Jan. 14—George Radford, Washington...D 6
Jan. 28—Doug Ratford, N. Y. C.....W 6
Feb. 1—Johnny Dell, N. Y. C.....W 6
Mar. 14—Freddy Sammons, Atl. City.....W 8
May 3—Eska Mosely, N. Y. C.....W 6
May 16—Lennox Dingle, Philadelphia.....W 8
June 25—Bob Garcia, Atlantic City.....W 8
July 1—Ernie Copeland, N. Y. C.....W 8
July 24—Buster Tyler, Elizabeth.....L 8
Aug. 15—Maxie Starr, Atlantic City.....W 8
Oct. 15—Bobby Mann, Trenton.....KO 6
Oct. 31—Doug Ratford, Atlantic City.....L 8
Nov. 12—Fritzie Zivic, Trenton.....W 8
Nov. 26—Milton Lattimer, Trenton.....W 8

1947

Jan. 7—Vic Moreno, Trenton.....KO 2
Feb. 11—Joey Peralta, Trenton.....W 8
Mar. 4—George Martin, Elizabeth.....L 8
Apr. 1—Joe Murphy, Trenton.....W 8
Apr. 8—Freddie Dawson, Detroit.....L 10
June 16—George Martin, Trenton.....W 8
July 29—Isaac Jenkins, Elizabeth.....W 8
Sept. 15—Johnny Green, Newark.....L 10
Oct. 28—Laurie Buxton, Trenton.....W 8
Nov. 11—Bobby Mann, Trenton.....L 8
Nov. 18—Jimmy Collins, Atlantic City...L 8
Dec. 30—Laurie Buxton, Trenton.....W 10

LOUIS MOECKEL

St. Louis, Mo., Lightweight

1947

Mar. 19—Mickey Collins, St. Louis.....KO 1
Oct. 20—Doug Van Hoff, St. Louis.....W 6
Nov. 3—Johnny Jordan, St. Louis.....KO 2
Nov. 24—Melvin Hood, St. Louis.....KO 3
Dec. 1—Eddie Rawlings, Chicago.....W 4
Dec. 15—Oliver Cobbins, St. Louis.....D 4

RAYMOND MOISAN

Born, Feb. 15, 1931, Eastview Centre, Ont.
Nationality, French-Canadian. Featherweight.

1947

Aug. 6—Tommy McMillan, Montreal..KO 1
Aug. 25—Frankie Harper, Lachute.....KO 2
Sept. 16—Paul Thibault, Montreal.....L 4
Oct. 14—Al Forrest, Montreal.....KO 4
Nov. 5—Chuck Giberson, Montreal.KO by 4
Dec. 1—Ralph Patry, Quebec.....KO 2
Dec. 14—Jean Richard, Three Rivers.....L 8

GIL MOJICA

California Mexican-American Light Heavyweight.

1944

Jan. 31—Bill Shead, San Francisco.....KO 1
Mar. 29—Don Cabuor, Oakland.....KO 1
Apr. 12—Leon Moore, Oakland.....KO 1

June 13—Matt Jiminez, San Fran.....L 4
July 7—Matt Jiminez, San Fran.....L 4
July 21—Russ Metcalfe, San Francisco..W 6
July 28—Mack McQueen, San Fran.....KO 1

1945

Sept. 24—Eddie Keller, San Francisco..KO 2
Sept. 28—Henry Christian, San Fran....KO 1
Oct. 5—Rony Bosnich, San Francisco....L 8

1946

Jan. 4—Billy Gilbert, San Francisco..KO 1
Jan. 9—Al Timmons, San Francisco....L 6
Feb. 1—Sammy Hughes, San Fran.....W 10
Feb. 11—Buster Peaks, San Fran.....W 6
Mar. 1—LeRoy Bolden, San Fran.....KO 2
May 10—Buster Peaks, San Francisco...D 10
June 14—Pancho Medrano, Dallas.....KO 1
July 20—Eddie Ownby, Dallas.....KO by 2
July 26—Tom Attra, Dallas.....KO by 5
Oct. 3—Frank Lowry, Philadelphia.....D 6

1947

Jan. 3—Willis Parker, San Francisco.....W 6
Jan. 7—Bob Ward, San Jose.....KO 4
Jan. 15—George Evans, Oakland.....W 6
Jan. 28—Carl Olson, Honolulu.....L 10
Feb. 14—Ernie Woods, Hollywood.....KO 3
Mar. 5—Leonard Marrow, Oakland.....W 6
Mar. 19—Leonard Marrow, Oakland.....KO 2
Mar. 28—Jimmy Martin, Hollywood.....D 6
May 21—Allen Arnett, San Francisco.....W 6
June 16—Leonard Marrow, San Francisco.L 6
Oct. 8—Leonard Marrow, Oakland.KO by 4
Oct. 22—Bob Patterson, Oakland.....D 4

JOE MOLINA

Cuban Welterweight

1946

Dec. 21—Baby Coullimber, Havana..KO by 5

1947

Feb. 22—Brilliant Kid, Havana.....W 10
Mar. 22—Brilliant Kid, Havana.....KO by 7
Aug. 16—Maravilla Kid, Havana.....KO 2
Aug. 23—Mateo Sobrado, Havana.....KO 1
Oct. 12—Brilliant Kid, Havana.....KO 4
Nov. 12—Baby Coullimber, Havana..KO by 5

ROBERT (BOBBY) MOLINA

New Mexico (Mexican-American) Featherweight.

1945

Feb. 26—Ponce Jurado, Ocean Park.....L 4
Mar. 12—Benny Cousins, Ocean Park.....L 4
Mar. 26—Victor Llanes, Ocean Park.....KO 1
Apr. 23—Bobby Telles, Ocean Park.....KO 4
May 14—Augie Rodriguez, Ocean Park..L 4
Sept. 13—Tippy Larson, Pasadena...KO by 3
Sept. 20—Tippy Larson, Pasadena...KO by 2
Oct. 1—Chu Chu Cuate, Ocean Park.....L 4
Oct. 5—Fred Hernandez, Hollywood.....L 4
Oct. 19—Memo Espinoza, San Diego.KO by 4
Nov. 2—Chico Chito, Hollywood.....L 4
Nov. 12—Johnny Martinez, Ocean Park..L 4
Nov. 30—Johnny Martinez, Hollywood...L 4
Dec. 26—Johnny Martinez, Long Beach..L 4

1946

Jan. 2—Benny Cousins, Lg. Beach.KO by 2
Jan. 11—Chucho Chute, Hollywood.....W 4
Jan. 23—Pee Wee Swingler, Long Beach.....KO by 2
Jan. 28—Fred Hernandez, Ocean Park...L 4
Feb. 6—Young Vias, Long Beach.....L 4
Feb. 8—Fred Hernandez, Los Angeles..L 4
Feb. 15—Mike DeLaRosa, Hollywood.....L 4
Mar. 4—Tony Garcia, Ocean Park.....W 4
Mar. 11—Tony Garcia, Pico.....KO 2
Mar. 15—Fred Hernandez, Hollywood.....D 4
Mar. 25—Tony Garcia, Ocean Park.....KO 2
Mar. 27—Johnny Powell, Long Beach.....D 4
Apr. 1—Larry Arbiso, Pico.....KO 1
Apr. 10—Manuel De Leon, Long Beach...D 4
Apr. 15—Fred Hernandez, Ocean Park...D 4
Apr. 18—Tony Garcia, Hollywood.....KO 2
Apr. 22—Freddie Hernandez, Pico.....D 4
May 13—Freddie Hernandez, Pico.....D 4
May 15—Chu Chu Cuate, Long Beach..KO 2
May 22—Mike DeLaRosa, Lg. Beach.....L 4
May 26—Johnny Martinez, Hollywood...L 4
May 27—Tony Ramirez, Santa Barbara ..L 5
July 8—Bee Jiminez, Pico.....L 4
July 22—Bee Jiminez, Pico.....D 4
July 26—Henry Evaro, Hollywood.....D 4
Aug. 5—Henry Evaro, Ocean Pk....KO by 1
Aug. 12—Bee Jiminez, Pico.....L 4
Aug. 16—Bee Jiminez, Los Angeles.....L 4
Aug. 19—Luis Adame, Ocean, Park..KO by 2

1947

Jan. 24—Billy Herrera, Hollywood..KO by 3
Feb. 3—Billy Herrera, Ocean Park.....L 4
Feb. 7—Billy Herrera, Hollywood.....L 4
Feb. 14—Tony Castro, San Diego.....W 4
Mar. 10—Ray Salazar, Ocean Park.....W 4
Mar. 17—Rocky Haro, Ocean Park.....KO 2
Mar. 31—Rocky Haro, Ocean Park..KO by 1
Nov. 10—Keith Nuttall, Salt Lake C..KO by 5
Nov. 24—Frankie Montoya, Salt Lake City.....KO by 9

DOMINIC (TIC) MOLLOZZI

Elizabeth, N. J., Lightweight

1947

Feb. 4—Leroy Swain, Elizabeth.....KO 1
Feb. 18—Hooker Tullis, Elizabeth.....KO 2
Mar. 18—Billy DeBiers, Elizabeth.....D 4
Mar. 25—Jim Powers, Elizabeth.....W 4
Apr. 8—Leon Evans, Elizabeth.....W 4
May 6—Sam Humphries, Jersey City....W 4
May 20—James Dockery, Elizabeth.....KO 4
June 10—David Peters, Elizabeth.....L 4
July 23—Lenny LaBrutta, Elizabeth....KO 3
Aug. 19—Jimmy Stamford, Elizabeth KO by 2
Sept. 16—Tommy Greb, Salem.....KO 3
Oct. 21—Tommy Greb, Salem.....KO 6
Nov. 20—Lenny LaBrutta, Newark.....L 8
Dec. 2—Buddy Hayes, Salem.....L 10

LUIS MONAGAS

Born, Aug. 8, 1921, Tumeremo, State of Bolivar, Venezuela. Lightweight.

1943

Jan. 31—Guillermo Gonzalez (Baby Williams), Caracas.....W 4
Feb. 14—Pedro Perez, Caracas.....W 4
Mar. 14—Gerardo Delgado, Caracas....KO 4
Mar. 21—Fidel Garcia, Caracas.....W 8
June 6—Ramon Ferrer, Caracas.....KO 4
June 12—Domingo Perez, Caracas.....KO 3
June 19—Jose Quintana Troncoso, Caracas.....KO 3
Aug. 28—John Ramirez, Caracas.....KO 10
Sept. 26—Silvestre Almeida, Caracas.....W 10
Nov. 14—Luciano Carrillo Villegas, Caracas.....W 10

1944

Feb. 6—Silvino Luves, Caracas.....W 12
(For welterweight title of Venezuela)
Mar. 19—Raul Carabantes, Caracas.....L 10
May 28—Luciano Carrillo Villegas, Caracas.....W 10
Aug. 27—Guillermo Gonzalez (Baby Williams, Caracas.....KO 7

1945

Feb. 3—J. J. Fernandez, Caracas...KO by 3
(For welterweight title of Venezuela)
Apr. 29—Oscar Calles, Caracas.....L 10
June 17—Oscar Calles, Caracas.....L 10
Sept. 16—Tito Soria, Caracas.....W 10
Oct. 12—Kid German, Port of Spain....L 10

1946

Jan. 27—Jose Alberto Diaz, Caracas.....W 10
May 30—Carlos Malacara, Caracas.....W 10
July 28—Emilio Sanchez "Kid Barquerito", Caracas.....L 10
Sept. 29—Emilio Sanchez "Kid Barquerito", Caracas.....W 10
Oct. 30—Juan Bautista Sierra "Kid Bururu", Caracas.....W 10
Dec. 7—Roberto Carrillo Villegas, Caracas.....W 10

1947

Jan. 26—Rafael Lastre, Caracas.....KO 9
Apr. 20—Jose Alberto Diaz, Caracas.....L 12
(For lightweight title of Venezuela)
June 29—Jose Alberto Diaz, Maracaibo ..L 10
Aug. 17—Ignacio Pereira, Caracas.....W 10
Nov. 9—Orestes Diago, Caracas.....W 10

PAT MONAHAN

Derry, N. H., Welterweight

1946

Jan. 11—Buddy Brown, Boston ..... L 4
Feb. 12—Sal Lupo, Manchester ..... KO 4
Feb. 25—Ray Miller, Manchester ..... KO 1
Mar. 5—Jimmy Davis, Manchester ..... KO 1
Mar. 11—Al Healy, Keene ..... W 6
May 6—Ted Drew, Lewiston ..... KO by 6

1947

Mar. 25—Joe Palaza, Manchester ..... W 4
Apr. 8—Mike Saad, Manchester ..... KO 5
Apr. 22—Mike Saad, Manchester ..... KO by 6
Aug. 11—Lee O'Gara, Providence ..... KO by 3

KEN MONAR

Hawaiian Lightweight

1945

July 15—Tony Arnone, Honolulu ..... L 4
July 29—Henry Monix, Honolulu ..... W 4
Aug. 18—Tony Arnone, Honolulu ..... D 4
Sept. 1—Louis Rodriguez, Honolulu ..... W 4
Sept. 23—Anthony Arnone, Honolulu ..... W 4
Oct. 7—Richard Asato, Honolulu ..... L 4
Nov. 25—Richard Asato, Honolulu ..... L 5
Dec. 15—Marciel Baptiste, Honolulu ..... L 6

1946

Mar. 9—William Caesar, Honolulu ..... D 5
Apr. 6—Flashy Henry, Honolulu ..... W 4
May 5—Eddie Salazar, Honolulu ..... D 4
May 24—Herbert Pereira, Honolulu ..... W 4
May 31—Herbert Pereira, Honolulu ..... W 4
June 21—Eddie Silva, Honolulu ..... L 4
June 28—Eddie Silva, Honolulu ..... L 4
Oct. 14—Walter Kohookele, Hono. ..... KO by 3
Nov. 11—Robert Takeshita, Honolulu ..... L 5
Dec. 2—Robert Takeshita, Honolulu ..... L 5

1947

Feb. 11—Jimmy Kalei, Honolulu ..... D 4
Feb. 25—Johnny Torres, Honolulu ..... D 5
Mar. 25—Joe Kelly, Honolulu ..... L 5
Apr. 18—Billy Caesar, Honolulu ..... L 5
May 13—Ken Meyershiro, Honolulu ..... L 6
July 18—Ken Meyershiro, Honolulu ..... L 6
Sept. 5—Johnny Johnson, Honolulu ..... W 4

EDDIE MONIZ

Fall River, Mass. Welterweight

1943

Dec. 17—Kid Wildatt, Taunton ..... KO 5
Dec. 20—Juste Fontaine, Boston ..... KO by 1

1944

Feb. 17—Steve Kronis, Fall River ..... W 6
Feb. 24—Jack Woods, Fall River ..... W 6
Apr. 20—Tommy Greb, Fall River ..... KO by 2
June 2—Benny Andy, Worcester ..... KO by 1
June 5—Al Dionne, Providence ..... KO 2

1945

Sept. 6—Bob Conover, Fall River ..... KO 2
Dec. 20—Louis Tavares, Fall River ..... L 6

1946

May 16—Johnny Botty, Fall River ..... KO 2
May 31—Chick Jones, Worcester ..... KO 3
June 20—Tony Aranjo, Providence ..... KO 4
July 12—Chick Jones, Worcester ..... KO by 2
July 16—Joey Palzo, Manchester ..... KO 3
July 17—Pedro Crivello, Yarmouth ..... W 6
July 18—Eddie Richmond, Fall River ..... KO 2
July 26—Eddie Richmond, Providence ..... KO 5
Aug. 8—Tony Dupuis, Fall River ..... KO 2
Aug. 15—Red Luce, Fall River ..... KO 3
Aug. 22—Bobby Burton, Fall River ..... KO 5
Aug. 29—Maurice Beauchene, Portland ..... KO 7
Sept. 19—Maurice Beauchene, Portland ..... KO 5
Oct. 3—Armand Michaud, Portland ..... KO 1
Oct. 17—Eddie Letourneau, Portland ..... W 10
Dec. 12—Al Mazerole, Fall River ..... KO 9

1947

Jan. 22—Blackie Noel, Portland ..... L 10
Jan. 30—Jasper O'Hanley, Fall River ..... W 10
Mar. 12—John Terriano, Providence ..... KO by 5
Apr. 18—Eddie Richmond, Worcester ..... KO 5
May 22—Gene LeBlanc, Fall River ..... KO by 4
Sept. 4—Vince Callahan, Fall River ..... W 8
Sept. 30—Rudy Margolin, Portland ..... KO by 2
Nov. 28—Lee Britto, Fall River ..... W 10
Dec. 18—Eddie Richmond, Fall River ..... W 8

BEN MONTABANO

New Orleans, La., Welterweight

1946

Jan. 28—Allen McCorvey, New Orleans ..... W 6
June 17—Al LaBarba, New Orleans ..... W 8
July 1—Vince Gambill, New Orleans ..... W 8
July 19—Vince Gambill, New Orleans ..... W 8
July 29—Al Michaud, New Orleans ..... W 8
Aug. 26—Jimmy Hatcher, New Orleans ..... W 10
Sept. 23—Sammy Adragna, New Orleans ..... L 10
Oct. 21—Sammy Adragna, New Orleans ..... D 10
Nov. 8—Sal Ritchie, New Orleans ..... W 10
Nov. 18—Sammy Adragna, New Orleans ..... L 10

1947

Jan. 15—Steve Sabatino, Miami ..... W 10
Jan. 23—Rene Cantero, Tampa ..... KO 2
Feb. 5—Vince Gambill, Miami ..... W 10
Apr. 22—Jackie Darthard, Kansas City ..... L 10
Apr. 28—Allen McCorvey, New Orleans ..... L 10
May 12—Vince Foster, Omaha ..... W 8
July 16—Julius Menedez, Chicago ..... L 6
Sept. 15—Ernie Pelaia, Miami ..... L 10
Oct. 15—Lee Sala, Miami ..... L 10
Nov. 12—Oswaldo Silvo, Miami ..... L 10
Dec. 3—Oswaldo Silva, Miami ..... W 10
Dec. 10—Ernie Pelaia, Miami ..... W 10

MANUEL MONTES

Mexican Filipino Lightweight
San Jose, Calif.

1946

Sept. 17—Art Luna, San Jose ..... KO 4
Sept. 24—Pelon Villa, San Jose ..... W 4
Nov. 19—Simon Olson, San Jose ..... KO 3
Dec. 3—Chuck Edwards, San Jose ..... L 4
Dec. 9—Wayne Sheppard, San Francisco ..... L 4
Dec. 10—Lee Walker, San Jose ..... W 4
Dec. 17—Jim Neely, San Jose ..... L 4

1947

Jan. 1—Joe Caballero, Stockton ..... D 4
Jan. 6—Lee Walker, San Francisco ..... W 4
Jan. 18—Ken Sanderson, Crescent City ..... D 6
Jan. 23—Emil Barao, Santa Rosa ..... W 4
Jan. 27—Emil Barao, San Francisco ..... W 4
Jan. 30—Bob Bugress, Santa Rosa ..... W 4
Feb. 4—Tom Orozco, San Jose ..... KO 4
Feb. 12—Ken Sanderson, Crescent City ..... KO by 5
Feb. 18—Emil Barona, San Jose ..... L 4
Feb. 25—Parker Stewart, San Jose ..... KO 2
Mar. 4—Earl Syas, Sacramento ..... D 4
Mar. 18—Oscar Smith, San Jose ..... W 4
Apr. 1—Parker Stewart, San Jose ..... D 4
Apr. 4—Bob Burgess, Crescent City ..... NC 5
Apr. 29—Parker Stewart, San Jose ..... D 4
May 6—Sammy Andrade, San Jose ..... KO 3
May 13—Emil Barao, San Jose ..... D 4
Nov. 25—Frankie Smith, San Jose ..... W 4

PAULINO MONTEZ

Mexican Lightweight

1946

Jan. 2—Wilfred Scott, Long Beach ..... W 6
Jan. 9—Wilfred Scott, Long Beach ..... W 6
Jan. 30—Eddie Prince, Long Beach ..... L 6
Feb. 11—Fidel Aguilar, Pico ..... KO 4
Feb. 22—Charlie Miegals, Hollywood ..... KO 6
Mar. 20—Benjamin Prado, Mexico City ..... KO 9
Apr. 3—Tony Guadalajara, Mexico City ..... W 10
Apr. 24—Miguel Uribe, Mexico City ..... W 10
May 18—Felipe Trejo Luna, Mex. City ..... KO 8
June 12—Fillo Prado, Mexico City ..... KO 8
June 30—Luis Torres, Mexico City ..... W 10
Aug. 24—Raul Bustamente, Mex. City ..... KO 8
Sept. 18—Leonardo Lopez, Mexico City ..... KO 3
Oct. 19—Luis Arguelles, Mexico City ..... D 10
—Buddy Frazier, San Antonio ..... KO 4
Nov. 26—Cotton King, San Antonio ..... KO 6

1947

Feb. 4—Johnny Dabbs, San Antonio ..... W 10
Apr. 12—Raul Zenit, Mexico City ..... KO 8
May 16—Bert Linam, Dallas ..... KO by 2

May 10—El Barquerito, Mexico City----W 10
July 19—Julio Jiminez, Mexico City ----L 10
Sept. 9—Mario Trigo, San Antonio -----L 10
Oct. 6—Roscoe Scally, Ocean Park----KO 6
Dec. 2—Luis Vega, San Antonio--------KO 4
Dec. 26—Chuey Figueroa, Hollywood---KO 11

PETE MONTEZ

Los Angeles, Calif. Mexican Lightweight

1946

Feb. 4—Billy Mitchell, Ocean Park-KO by 2
Feb. 11—Willie Tatum, Pico----------D 4
Oct. 14—Al Neria, Pico----------L 4
Oct. 21—Louis Woodson, Pico----------L 4
Oct. 29—Ray Lewis, Los Angeles---KO by 2
Dec. 23—Ray Lewis, Pico----------KO by 3
Dec. 30—Billy Mitchell, Pico----------L 6

1947

Feb. 28—Felix Bueno, San Jose ----KO by 4

BOB MONTGOMERY

Born, February 10, 1919, Sumter, South Carolina. Lightweight. Height, 5 ft., 8 in. American Negro.

1937

Amateur fights—24—won 22, lost 2.

1938

(as professional)

10 fights—8 knockouts—2 wins.
Oct. 23—Johnny Buff, Atlantic City----KO 2
Oct. 27—Pat Patucci, Atlantic City-----KO 2
Nov. 4—Eddie Stewart, Philadelphia--KO 2
Nov. 10—Joe Beltrante, Atlantic City--KO 3
Nov. 17—Red Rossi, Atlantic City------KO 2
Dec. 8—Jackie Sheppard, Atlantic City-W 8

1939

Jan. 19—Harvey Jacobs, Atlantic City--KO 1
Feb. 2—Charley Burns, Atlantic City---W 8
Feb. 23—Jay Macedon, Atlantic City----W 8
Mar. 9—Billy Miller, Atlantic City----KO 2
Mar. 16—Frank Saia, Philadelphia-----KO 4
Mar. 30—Benny Berman, Atlantic City--W 8
Apr. 13—Young Raspi, Atlantic City----KO 6
Apr. 20—Eddie Guerra, Atlantic City----W 8
May 1—George Zengaras, Philadelphia-D 10
May 23—Norment Quarles, Phila.-------KO 4
June 15—Charley Burns, Atlantic City--KO 2
June 21—Tommy Rawson, Philadelphia-KO 1
July 3—Frankie Wallace, Philadelphia--W 10
Aug. 14—Jimmy Murray, Philadelphia--KO 3
Aug. 24—Ray Ingram, Atlantic City-----W 10
Oct. 5—Charley Gilley, Atlantic City--KO 6
Oct. 23—Mike Evans, Philadelphia------W 16
Nov. 10—Tommy Spiegel, Philadelphia---L 10
Nov. 27—Mike Evans, Philadelphia-----KO 1

1940

Jan. 29—Al Nettlow, Philadelphia--------D 10
Mar. 11—Al Nettlow, Philadelphia-------W 10
June 3—Al Nettlow, Philadelphia-------W 12
July 5—Jimmy Vaughn, Atlantic City-KO 2
Sept. 16—Lew Jenkins, Philadelphia------L 10
Nov. 7—Norment Quarles, Atlantic City-D 10
Nov. 25—Sammy Angott, Philadelphia----L 10

1941

Jan. 28—Julie Kogon, Brooklyn---------W 8
Feb. 7—Al Nettlow, N. Y. C.----------W 8
Mar. 3—George Zengaras, Phila.-------KO 3
Apr. 28—Nick Peters, Philadelphia-----KO 3
May 16—Lew Jenkins, N. Y. C.----------W 10
June 16—Manuel Villa, Baltimore-------KO 1
June 30—Wishy Jones, Wash., D. C.-----KO 4
July 3—Frankie Wallace, Atlant. City-KO 3
July 14—Slugger White, Baltimore------W 10
Sept. 8—Mike Kaplan, Philadelphia-----W 10
Oct. 10—Davey Day, Chicago----------KO 1
Oct. 24—Julie Kogon, Chicago----------W 10
Oct. 30—Frankie Wallace, Williamsport, Pa. ----------KO 5
Dec. 8—Jimmy Garrison, Phila.--------KO 4

1942

Jan. 5—Mayon Padlo, Philadelphia----KO 8
Mar. 6—Sammy Angott, N. Y. C.--------L 12
Apr. 20—Joey Peralta, Philadelphia------W 10
May 8—Carmen Notch, Toledo----------W 10
July 7—Sammy Angott, Philadelphia----L 12
Aug. 13—Bobby Ruffin, N. Y. C.---------W 10
Oct. 6—Maxie Shapiro, Philadelphia----L 10
Dec. 1—Maxie Shapiro, Philadelphia----W 10

1943

Jan. 8—Chester Rico, N. Y. C.----------KO 7
Feb. 22—Lulu Costantino, Phila. --------W 10
Apr. 5—Roman Alvarez, Philadelphia--KO 4
Apr. 30—Gene Johnson, Scranton ------W 10
May 3—Henry Vasquez, Holyoke -------W 8
May 21—Beau Jack, N. Y. C.----------W 15
(Title bout)
July 4—Al Reasoner, New Orleans----KO 6
July 20—Frankie Wills, Washington-----W 10
Aug. 23—Fritzie Zivic, Philadelphia -----W 10
Oct. 25—Pete Scalzo, Philadelphia-----KO 6
Nov. 19—Beau Jack, N. Y. C.----------L 15
(Title fight)

1944

Jan. 7—Joey Peralta, Detroit----------W 10
Jan. 25—Ike Williams, Philadelphia --KO 12
Feb. 18—Al Davis, N. Y. C.----------KO by 1
Mar. 3—Beau Jack, N. Y. C.----------W 15
(For lightweight title recognized by N. Y.)
Apr. 28—Joey Peralta, Chicago---------W 10
Aug. 4—Beau Jack, N. Y. C.----------L 10
(Non-title).
In U. S. Army.

1945

Feb. 13—Cecil Hudson, Los Angeles-----W 10
Mar. 20—Genaro Rojo, Los Angeles----KO 8
May 8—Nick Moran, Los Angeles------L 10
July 9—Nick Moran, Philadelphia------W 10

1946

Feb. 3—Bill Parsons, New Orleans-----W 10
Feb. 15—Leo Rodak, Chicago----------W 10
Mar. 8—Tony Pellone, N. Y. C.----------W 10
Mar. 21—Ernie Petrone, New Haven---KO 4
June 28—Allie Stolz, N. Y. C.----------KO 13
(Title Bout)
July 29—George LaRover, Springfield---W 10
Aug. 19—Wesley Mouzon, Philadel..KO by 2
Nov. 26—Wesley Mouzon, Philadelphia-KO 8
(Title Bout)

1947

Jan. 20—Eddie Giosa, Philadelphia----KO 5
Feb. 7—Tony Pellone, Detroit ---------L 10
Feb. 25—Joey Barnum, Los Angeles ----KO 7
Mar. 31—Jesse Flores, San Francisco--KO 3
May 12—George LaRover, Philadelphia--W 10
June 2—Julie Kogan, New Haven ------W 10
June 9—Frankie Cordino, Springfield --W 10
Aug. 4—Ike Williams, Philadelphia-KO by 6
(For Lightweight Title)
Nov. 24—Livio Minelli, Philadelphia ----L 10
Dec. 22—Joey Angelo, Boston----------L 10

GEORGE MONTGOMERY

New York Welterweight

1946

Oct. 22—Rusty Fehl, Elizabeth----------D 4
Oct. 29—Eddie Mott, Jersey City--------L 4
Nov. 12—Jim DeMeterios, Jersey City---D 4
Nov. 13—Joe Murray, L. I. C.-------KO by 2
Nov. 18—Johnny Terriano, Stamford KO by 1
Dec. 14—Sid Haber, Brooklyn----------L,6

1947

Jan. 6—Ted Giammo, Newark -----KO by 2
Feb. 4—Frank Nardizzi, N. Y. C. ----KO by 3
July 30—Bobby Curtis, Jamaica --------L 4

JOE MONTIERO—(JOE MONTY)

Born June 17, 1923, in Wareham, Mass. Nationality, Portuguese-American. Featherweight. Height, 5 ft. 6 in.

Started boxing in 1940 as an amateur. Won New England Diamond Belt Championship 1940. Won New England Golden Glove championship 1940, repeated both wins in 1941. Had 44 bouts while an amatuer, won 40 by K.O. and 4 by decision; turned pro in 1942.

1942

Jimmy McLaren, New Bedford, Mass., L8; Jimmy McLaren, Fall River, Mass., D8; Chief Little Joe, Fall River, Mass., KO1; Chief Little Joe, Fall River, Mass., KO2; Billy Taylor, New Bedford, Mass., KO1.

Billy Taylor, Worcester, Mass., KO1; Tony Oshiro, New Bedford, KO1; Frankie Carcine, Fall River, Mass., W4; Johnny Coe, New Bedford, KO5.

Jack Marshall, New Bedford, KO5; Pete Powers, Fall River, W8; Tony Oshiro, Worcester, Mass., KO1; Jack Marshall, Worcester, Mass., KO1.

Pete Powers, Worcester, ass., KO5; Jimmy Pickney, Fall River, KO2; Jimmy Kid Collins, Providence, R. I., KO2; Eddie Powers, Portland, Me., KO4.

Tony Dupre, Brattleboro, Vt., KO6; Jimmy DePaul, Brattleboro, Vt., KO1; Billy Defee Bath, Me., KO1; Young Baby Tiger, Bath, Me., KO8; Jimmy Collins, New Bedford, Mass., KO5.

1943

Soldier Edwards, Worcester, Mass., W6; Soldier Edwards, Fall River, Mass., KO6; Billy Taylor, Fall River, KO1; Johnny Coe, Fall River, Mass., KO1.

Pete Powers, Fall River, Mass., KO2; Tony Oshiro, Fall River, Mass., KO2; Jack Marshall, Taunton, Mass., KO1.

Francis Leonard, Taunton, Mass., L8; Soldier Cohen, Bangor, Me., KO5; Jimmy Coulon, Fall River, Mass., KO4; Al Sforza, Fall River, Mass,. TKO6.

Tony Luciana, Fall River, L by KO8; Tony Luciana, Bath, Me., KO1; Jimmy Coulon, Fall River, Mass., KO3.

Johnny Roberts, of N. Y., Fall River, Mass., KO4; Red Gallage, Fall River, Mass., KO2; Eddie Roberts, Fall River, Mass., KO1.

Jimmy Cesarie Brattleboro, Vt., KO6; Sammy Garcia Fall River, KO2; Jimmy Pinckney, New Bedford, KO2; Pedro Diaz, Worcester, Mass., KO2; Eddie Roberts, New Bedford, Mass., KO1.

1944

Jan. 11—Maxie Tanaka, Hartford.....L 6
Feb. 10—Ira Roland, Fall River.....L 6
Feb. 29—The Blonde Tiger, New Bedford L 6
Apr. 6—Tommy Greb, Fall River.....L 6
July 3—Jock Leslie, Springfield.....L 8
July 18—Paul Rivest, New Bedford....L 6
July 27—Buddy Leggard, Fall River..KO 2
Sept. 25—Vinnie Vazzo, Providence.....L 6
Oct. 17—Ray Moran, New Bedford.....L 6
Nov. 6—Ernie Guisti, Providence.....KO 1
Nov. 13—Ernie Guisti, Providence.....KO 1
Nov. 17—Joe Celletti, Worcester.....L 6
Nov. 27—Fred Polowitzer, Holyoke.....L 6
Dec. 4—Archie Goodbee, Holyoke.....L 6
Dec. 11—Fred Polowitzer, Holyoke.....L 6

1945

Jan. 8—Fred Polowitzer, Holyoke.....L 6
Feb. 1—Norman Pinault, Fall River.....L 6
Feb. 13—Pedro Carvelho, New Bedford..L 6
Feb. 19—Joey Wasnick, Holyoke.....KO 2
Feb. 23—Benny Revere, Worcester.....W 4
Mar. 19—Sandy Saddler, New York..KO by 4
Apr. 16—Jack Tarzan, Holyoke.....L 6
May 1—Bobby Polowitzer, Hartford....L 6
July 24—Sandy Saddler, Brooklyn..KO by 5
Aug. 7—Clint Miller, Bronx.....L 6
Aug. 24—Tommy Moore, Worcester ....KO 2
Sept. 14—Pedro Carvelho, Plymouth.....L 8
Oct. 19—Bob English, Providence.....L 6
Oct. 26—Buddy Hayes, Worcester .....L 10
Nov. 23—Teddy Swain, Worcester .....KO 2
Dec. 14—Joe Saddler, Boston.....L 8

1946

Feb. 5—Bobby Polowitzer, Hartf...KO by 5
Mar. 12—Al Silverman, Hartford.....KO 2
Apr. 2—Archie Goodbee, Hartford.....L 6
June 14—Joey Schulz, New London ....KO 4
June 17—Oliver Desmarais, Springfield...L 6
July 2—Lou Daniels, Norwalk .....W 6
July 5—Eden Germaine, Manchester..KO 2
July 9—Jim Carter, Norwalk.....L 6
July 18—Ray Daoust, North Adams ....KO 3
Aug. 2—Young Junior, Pittsfield.....L 6
Aug. 8—Willie Lee, North Adams.....KO 2
Aug. 15—Al Sforza, North Adams.....KO 3
Aug. 20—Joe Polowitzer, Pittsfield..KO by 1
Sept. 5—Joe Polowitzer, N. Adams.....L 8
Sept. 19—Henry Polowitzer, N. Adams...L 6
Oct. 8—Johnny Compo, Hartford.....KO 2
Oct. 28—Fred Coppola, New Haven...KO 2
Nov. 11—Harry Hintlian, Providence....L 6
Nov. 25—Henry Briere, Providence.....L 6

1947

Feb. 4—Tommy Wells, Manchester....KO 4
Feb. 24—Tommy Wells, Boston .....KO 5
Mar. 11—Florient Desmarais, Manches...L 10
Mar. 25—Tommy Greb, Salem .....L 10
Apr. 8—Tommy Wells, Manchester..KO by 7
June 19—Gene Gomes, Thompson, Conn..D 6

RICHARD MONTINO

Honolulu Welterweight

1946

Sept. —Eddie Ross, Honolulu.....KO 2
Nov. 18—Eddie Salazar, Honolulu.....KO 1

1947

Jan. 28—Butch O'Hara, Honolulu.....W 5

FRANKIE MONTOYA

Denver, Colo., Featherweight

1947

Nov. 10—Johnny Martinez, Salt Lake C..KO 4
Nov. 24—Bobby Molina, Salt Lake City..KO 9
Dec. 8—Buddy Washington, Salt Lake C..L 10

SOLDIER MONTOYA

(Loren McCarthy)

Portland, Maine, Light Heavyweight

1942

Jan. 16—Sam Shumway, Boston .....KO 3
Feb. 12—Abel Gonzales, Fall River ..W 6
Feb. 19—Abel Gonzales, Fall River ... L 6
Apr. 24—Tony Gillo, Worcester .....KO 5
May 12—Tommy Sullivan, Portland.....L 6
May 15—Jackie Fisher, Worcester ....KO 4
May 22—Tommy Sullivan Boston .....L 4
June 5—Tommy Doyle, Worcester.....W 8
Nov. 13—Peter Louthis, Boston .....L 6
In U. S. Army.

1946

July 15—Abel Gonsalves, Boston.....L 6
Aug. 9—Tom Doyle, Worcester.....L 6
Aug. 30—Johnny Martin, Worcester.....L 6
Sept. 6—Mike Gagne, Worcester.....D 6
Sept. 10—George Cassista, Salem.....L 6
Sept. 17—George Cassista, Salem.....W 6
Sept. 24—Al Tumas, Manchester.....KO 4
Oct. 3—Johnny DeCiantis, Fall River...L 6
Oct. 11—Sam Shumway, Worcester.....L 6
Oct. 14—Al Tumas, Boston.....KO 2
Oct. 22—Eddie Boden, Boston.....L 8

1947

Jan. 31—Elton Evans, Baltimore .....L 8
Mar. 28—Jack Fowlks, Asbury Park..KO by 2
July 8—Ray Augustus, Topeka .....L 8
Dec. 10—Pat McCafferty, Wichita....KO by 2

JOHNNY MONTREAL

California Lightweight

1947

Jan. 6—Shandu Haanafan, Ocean Pk..KO 3
Jan. 10—Shandu Haanafan, San Diego W 6
Feb. 24—Vince Valen, Ocean Park.....L 4
Mar. 24—Butch Maxwell, Ocean Park....L 4
Apr. 8—Leroy Koeth, Los Angeles .....L 4
Dec. 2—Charley Banks, Buffalo.....L 6

TOMMY MONTY

Brooklyn, N. Y. Featherweight

1945

Apr. 12—Oscar Levant, New Bruns..KO by 4
July 9—Johnny Land, Newark.....KO by 2
Nov. 8—Louis Langley, New Bruns...KO 1
Nov. 15—Jimmy Cogman, New Bruns..KO 2
Nov. 29—Freddie Steele, New Brunswick..D 6
Dec. 6—Al Cella, New Brunswick....KO 2
Dec. 13—Al Cella, New Brunswick....KO 3

1946

Jan. 3—Lou Prince, Highland Park.....L 8
Jan. 17—Jimmy Corti, Hihgland Park....L 8
Feb. 7—Lou Sulliveres, High. Park..KO by 1
Feb. 21—Jimmy Allen, Highland Park..KO 3
Mar. 1—Speedy Hooks, High. Park....KO 3
Mar. 7—Eugene Davis, Highland Park..W 6
Mar. 14—Jimmy Esposito, High. Park..KO 1
Mar. 28—Billy Carroll, Hihg. Park.....D 8
Apr. 4—Billy Carroll, High. Park.....KO 6

June 7—Don Madrid, Highland Park--KO 2
June 13—Ray Delgado, Highland Park---L 8
July 16—Johnny Gebert, N. Y. C.------KO 5
July 30—Clement Rodriquez, N. Y. C.--W 6
Aug. 1—Johnny Settles, Atlantic City--W 6
Aug. 13—Jimmy Allen, N. Y. C.--------KO 4
Aug. 22—Jimmy Allen, Atlantic City--KO 1
Sept. 3—Willie Alexander, N. Y. C.----KO 1
Sept. 13—Jimmy Corti, N. Y. C.--------W 6
Oct. 3—Angelo Ambrosano, High. Pk.--L 8
Oct. 17—Angelo Ambrosano, High. Pk.--L 8
Oct. 22—John LaRusso, N. Y. C.----KO by 7
Nov. 14—Manuel Zurita, High. Park---KO 2
Nov. 28—Carlos Manza, Somerville-----KO 3
Dec. 20—Archie Devino, N. Y. C.---KO by 4

1947

Jan. 2—Benny May, Highland Park --W 8
Jan. 17—Benny May, N. Y. C. ----------W 6
Jan. 21—Leo LeBrun, Brooklyn --------W 8
Jan. 30—Frankie Parson, Highland Pk.-KO 5
Feb. 13—Harry Lassain, Highland Park--L 8
June 5—Leo LeBrun, Brooklyn ---------L 8
June 25—Joey Brocato, L. I. City ------L 8

TEET MONTOOTH

Born Jan. 1, 1922, Sweetwater, Tenn. Welterweight

1946

July 17—Guy Brown, Asheville-----KO by 5
Sept. 2—Bob Wingate, Asheville-------KO 4
Oct. 17—Billy Paul, Asheville----------W 8
Nov. 4—Gus Aldridge, Asheville-------KO 6
Nov. 21—Gordon Ball, Asheville--------KO 6
Dec. 5—Gus Aldridge, Asheville-------KO 4

1947

Jan. 7—Guy Brown, Asheville-----KO by 6
Feb. 10—Cowboy Coates, Norfolk--------D 6
Mar. 1—Freddie Masters, Knoxville----KO 4
Mar. 17—Babe Saunders, Ashville ----KO 2
Mar. 24—Earl Kesterson, Knoxville-----W 10
May 19—Earl Kesterson, Asheville------W 8
June 6—Earl Kesterson, Ashville ------KO 4
June 20—Freddie Masters, Ashville-----KO 6
Aug. 4—Al Reid, Ashville ----------L 10
Sept. 19—Al Reid, Ashville ----------KO 7
Oct. 2—Buster Carroll, Ashville ------KO 3
Oct. 20—Bobby Britton, Ashville--------W 10
Nov. 20—Jack Revolta, Asheville--------W 10
Dec. 2—Al Reid, Greenville----------L 10

AARON MOORE

Newark, N. J., Welterweight

1947

Apr. 14—Babe Wilkins, Newark --------W 4
Apr. 22—Daly Curtin, Jersey City ----KO 3
May 5—Eddie Edwards, Newark ------KO 2
June 2—Dave Kelly, Newark ----------L 4
June 9—Bill Giovani, Newark ----------D 4
June 23—Dave Jenkins, Newark --------L 6
July 4—Fitzie Pruden, Long Branch----L 6
July 15—Cisco Kid, Elizabeth ----------L 6
Aug. 4—Joe Martino, Newark ----------L 6
Sept. 2—John Darby, Elizabeth ----KO by 6
Oct. 6—Fitzie Pruden, Paterson --------L 6
Oct. 7—Fitzie Pruden, Jersey City-KO by 3

ARCHIE MOORE

Born, St. Louis. Light Heavyweight

1936

Dec. —Sammy Christian, St. Louis----W 5

1937

Jan. —Carl Lautenschlager, St. Louis KO 2
Apr. —Jimmy Brent, San Diego, Cal.-KO 1
May 27—Ray Vargas, San Diego--------KO 3
June 24—Johnny Romero, San Diego-----L 10
July —Johnny Sikes, San Diego------KO 4
Aug. 5—Lorenzo Pedro, San Diego-----W 10
Sept. —Johnny Romero, San Diego---KO 8
Nov. 22—Ray Lyle, St. Louis----------KO 2
Dec. 7—Irish Bob Turner, St. Louis----KO 2

1938

Mar. 2—Domenic Ceccarelli, St. Louis-KO 1
Apr. 1—Marty Simmons, Minneapolis----- 10
Apr. 20—Teddy Yarosz, St. Louis---------L 10
Sept. 22—Bobby Seaman, San Diego-----KO 7
Dec. 7—Honeyboy Jones, St. Louis ----W 10
Dec. 21—Shorty Hogue, San Diego-------L 6

1939

Mar. 30—Jack McNamee, Melbourne --KO 4
Apr. 18—Ron Richards, Sydney -------KO 10
May 9—Atilio Sabatino, Sydney--------KO 5
May —Joe Delaney, Adelaide ---------W
June —Frank Lindsay, Tasmania ------W
June 27—Fred Henneberry, Sydney -----KO 7
July 11—Ron Richards, Sydney ----------W 12
Oct. 18—Pancho Ramierez, San Diego--KO 5
Dec. 5—Shorty Hogue, San Diego -------L 6

1940

Jan. 17—Clay Rowan, San Francisco ---KO 1
Jan. 31—Shorty Hogue, San Diego-------L 10
Feb. —Clay Rowan, San Diego ------KO 1
Feb. 26—Eddie Booker, San Diego ------D 10

1941

Retired because of extended illness.

1942

Jan. 28—Bobby Britt, Phoenix --------KO 3
Feb. 27—Guero Martinez, San Diego --KO 2
Mar. 17—Jimmy Casino, San Francisco--KO 5
Oct. 30—Shorty Hogue, San Diego ----KO 2
Nov. 6—Tabby Romero, San Diego ---KO 2
Nov. 27—Jack Chase, San Diego ---------W 10
Dec. 11—Eddie Booker, San Diego ------D 10

1943

May 8—Jack Chase, San Diego----------W 15
July 28—Eddie Cerda, San Diego-------KO 3
Aug. —Big Boy Hogue, Lane Field---KO 5
Aug. 2—Jack Chase, San Francisco------L 15
Aug. 16—Aaron Wade, San Francisco-----L 10
Nov. 5—Kid Hermosillo, San Diego-----KO 5
Nov. 26—Jack Chase, San Diego---------W 10

1944

Jan. 7—Amado Rodriquez, San Diego-KO 1
Jan. 21—Eddie Booker, Hollywood KO by 8
Mar. 24—Roman Starr, Hollywood-----KO 2
Apr. 21—Charles Burley, Hollywood-----L 10
May 19—Kenny La Salle, San Diego------W 10
Sept. 1—Battling Monroe, San Diego--KO 6
Dec. 18—Nate Bolden, N. Y. C.----------W 10

1945

Jan. 11—Joey Jones, Boston----------KO 1
Jan. 29—Bob Jacobs, New York--------KO 9
Feb. 12—Nap Mitchell, Boston---------KO 6
Apr. 2—Nate Bolden, Baltimore--------W 10
Apr. 23—Teddy Randolph, Baltimore--KO 9
May 21—Lloyd Marshall, Cleveland----KO 10
June 18—George Kochan, Baltimore----KO 6
June 26—Lloyd Marshall, Cleveland----KO 10
Aug. 22—Jimmy Bivins, Cleveland-KO by 6
Sept. 17—Cocoa Kid, Baltimore---------KO 8
Oct. 22—Holman Williams, Baltimore---L 10
Nov. 12—Odell Riley, Detroit----------KO 6
Nov. 26—Holman Williams, Baltimore--KO 11
Dec. 13—Colion Chaney, St. Louis------KO 5

1946

Jan. 28—Curtis Sheppard, Baltimore----W 12
Feb. 5—Georgie Parks, Washington----KO 1
May 2—Verne Escoe, Orange----------KO 7
May 20—Ezzard Charles, Pittsburgh-----L 10
Aug. 19—Buddy Walker, Baltimore----KO 4
Sept. 9—Shamus O'Brien, Baltimore---KO 2
Oct. 23—Billy Smith, Oakland----------D 12
Nov. 6—Jack Chase, Oakland----------D 10

1947

Mar. 18—Jack Chase, Los Angeles ----KO 9
Apr. 11—Rusty Payne, San Diego --------W 10
May 5—Ezzard Charles, Cincinnati ----L 10
June 16—Curtis Sheppard, Washington --W 10
July 14—Bert Lytell, Baltimore --------W 10
July 30—Bobby Zander, Oakland ------W 12
Sept. 8—Jimmy Bivins, Baltimore ----KO 9
Nov. 10—George Fitch, Baltimore -----KO 6

CURTIS MOORE

Newark, N. J., Middleweight

1946

Oct. 29—Jerry Fallo, Elizabeth---------KO 3
Nov. 26—Isaac Mendez, Elizabeth------KO 3
Dec. 10—Jerry Jackson, Elizabeth ------KO 3

1947

Jan. 7—William Dempsey McPhail, Elizabeth ----------KO 1
Jan. 21—Nate Ganie, Newark ----------KO 2
Jan. 24—Randy Ingram, Philadelphia--W 6
Feb. 5—Tony Brandino, Newark ------KO 2
Feb. 27—Charlie Hilton, Atlantic City-KO 1

Mar. 13—Jimmy Wilson, Atl. City--KO by 2
Apr. 2—Lee Black, Elizabeth ----------KO 2
Apr. 22—Jimmy Isler, Elizabeth ------KO 8
May 6—Benny Singleton, Elizabeth --W 8
May 27—Benny Davis, Elizabeth --------L 8
July 23—Benny Davis, Elizabeth --------L 8
Sept. 9—Jimmy Isler, Elizabeth --------W 6
Oct. 8—Joe Rindone, Providence ------L 8
Oct. 21—Red Archie, Camden ----------W 6
Nov. 3—Gene Farland, Providence ----L 10
Nov. 17—Joe Rindone, Providence ----KO 4
Dec. 1—Gene Farland, Providence------L 10

EARL MOORE

Detroit, Mich., Welterweight

1946

Aug. 26—Bill Stemler, Detroit----------L 4
Oct. 25—Bob Flannigan, Detroit-------KO 4
Nov. 1—Bob Reed, Detroit----------L 4
Nov. 27—Charley Busalacchi, Milw.---KO 3
Dec. 13—Sparky Reynolds, Milwaukee--KO 2

1947

Mar. 26—Danny Robinson, Milw.---KO by 3
Apr. 29—Leon Thompson, Milwaukee----L 6
Oct. 21—Harry Greb, Detroit ----------W 4

FRANKIE MOORE

Born, Philippine Islands. Lightweight.

1939

Aug. 2—Johnny Rodrigues, Oakland--KO 2
Aug. 30—Chris Barrago, Oakland--------W 4
Sept. 25—Johnny Pacheco, San Fran.------D 4
Oct. 23—Ray Salas, San Francisco--------L 4
Nov. 1—Gilbert Santiag, Oakland--------D 4

1940

Feb. 13—Ray Salas, Oakland----------L 6
Apr. 1—Mickey Willis, San Fran.---------L 4
Apr. 15—Ray Salas, San Fran.----------L 6
Apr. 27—Mickey Willis, San Fran.---------L 4
Aug. 31—Ray Salas, Oakland----------D 6
Sept. 11—Danny La Verne, Oakland------L 6
Sept. 25—Mickey Willis, Oakland---------L 6

1941

June 4—George Dixon, Oakland--------KO 2
June 9—Joe Caballero, San Fran.---------W 4
June 11—Charley Beltram, Oakland-----KO 3
July 16—Johnny Thomas, Oakland-------L 4

1942

Feb. 18—Ray Salas, Oakland----------D 1
(accidental cut halted bout)
Mar. 2—Johnny Garcia, San Fran.-------L 6
Aug. 21—Tyree White, San Fran.---------D 6
Sept. 28—Tyree White, San Fran.---------D 6
Oct. 16—Tyree White, San Fran.---------L 4
In U. S. Army.

1944

Sept. 6—Jimmy Joyce, Oakland----------L 8
Oct. 2—Zach Taylor, San Francisco----L 6

1945

Feb. 12—Manuel Plazza, San Fran.------W 6
Mar. 2—Billy Rhodes, San Francisco----D 6
Apr. 18—Jimmy Florita, Oakland------KO 5
Apr. 30—Billie Hale, San. Francisco----KO 10
June 19—Jimmy Lewis, Los Angeles----KO 4
July 4—Alejandro Vega, Oakland------W 8
July 13—Paul Reguejo, San Francisco---L 8
July 20—Paul Reguejo, San Francisco---L 10
Aug. 29—Harry Hitlian, Oakland--------W 8
Oct. 8—Paul Lassiter, San Francisco-KO 1
Nov. 2—Mike Delia, San Francisco----KO 2
Dec. 7—Enrique Bolanos, Hollywood---L 10
Dec. 26—Ray Salas, Oakland----------L 10

1946

Jan. 25—Petey Virgin, Hollywood-------L 10
Feb. 27—Ray Salas, Oakland----------KO 2
Mar. 14—Paul Reguejo, Oakland---------W 10
Mar. 27—Chalky Wright, Oakland------KO 1
Apr. 17—Chalky Wright, Oakland---------W 10
May 22—Larry Cisneros, Oakland-------L 10
July 17—Al Medrano, Oakland----------W 10
July 30—Enrique Bolanos, Los Angeles--L 10
Aug. 13—Bobby Yeager, Oakland------KO 4
Aug. 27—John Thomas, Los Angeles-----L 10
Sept. 20—Bobby Yaeger, Los Angeles---KO 5
Oct. 16—Al Medrano, Oakland----------W 10
Nov. 15—Lew Hanbury, Hollywood----KO 6

1947

Jan. 15—Larry Cisneros, Oakland --------L 10
Feb. 4—Richie Shinn, Honolulu --------W 10
Mar. 25—Frankie Fernandez, Honolulu-KO 7
May 6—Frankie Fernandez, Honolulu-KO 8
Oct. 22—Jesse Flores, Oakland --------L 10

HAROLD MOORE

Houston, Texas, Welterweight

1946

July 16—Harry Lassain, Houston--------L 6
Sept. 12—Harry Lassain, Houston--------L 10
Sept. 17—Ace Lytell, Houston----------W 6
Nov. 20—Al Bernard, Galveston-----KO by 3

1947

Jan. 27—Arthur Ross, Beaumont ------KO 4
Feb. 26—Johnny Green, Galveston ----KO 2
Mar. 15—Lynch Travis, New Orleans ----W 8
Apr. 11—Leonard Ceasar, New Orleans--L 8
Aug. 25—Jess Bojorques, Ocean Park---L 4
Sept. 1—Henry Brown, Ocean Park ----L 4
Sept. 8—Baby Mathis, Ocean Park-KO by 3

JIMMY MOORE

Chester, Pa. Middleweight

1946

Feb. 11—Robert Leadbetter, Newark----W 6
Mar. 7—Johnny Craven, Philadelphia--W 6
Apr. 4—Joe Evans, Baltimore----------L 6
Apr. 23—Steve Hostak, Somerville-------W 8
June 11—Kid Wolfe, Wilmington---------L 6
July 2—Don Leon, Wilmington----------W 6
Aug. 5—Ernie Butler, Allentown--------L 8
Oct. 10—Wylie Burns, Atlantic City-----L 4
Oct. 23—Al Cortez, Wilmington----------W 6
Dec. 27—Larry Gibson, Asbury Park----KO 2

1947

Jan. 9—Len Sheppard, Atlantic City --L 8
Feb. 27—Charlie McPherson, Atl. City--KO 1
Apr. 3—Ellis Stewart, Phila.-------KO by 3
Apr. 25—Randy Brown, Atlantic City----L 6
May 15—Bobby Birch, Atlantic City------L 8
Sept. 6—Sam Ellis, Charleston ----------W 4
Sept. 3—Bob Caine, Charleston ---------KO 2
Oct. 7—Jimmy Hill, Reading ------KO by 5
Nov. 6—Harold Johnson, Atl. City--KO by 5

PETE MOORE

New Bedford, Mass., Light Heavyweight

1947

Mar. 27—Ralph Strollo, Fall River-KO by 5
Apr. 17—Mike Gagne, Fall River --------W 4
Apr. 29—Jesse Smith, Salem ---------KO 3
May 12—Harold Christensen, Boston-KO by 5
May 15—Creighton Carroll, Fall River--KO 1
July 10—Sam Shumway, Fall River ----KO 1
Aug. 12—Jimmy Russo, New Bedford--KO 1
Aug. 27—Jimmy Russo, Providence--KO by 3
Sept. 12—Ralph Regan, Boston -----KO by 1

RUSS MOORE

Kansas City, Kansas, Featherweight

1947

Mar. 4—Ruben Salazar, Topeka --------W 4
Mar. 12—Louis Williams, Kansas City----L 4
Apr. 20—Louis Williams, Kansas City ---L 4
July 8—Charley Dent, Topeka ----KO by 1
Oct. 3—Del Flanagan, Minneapolis-KO by 3
Oct. 9—Joey Romero, Topeka --------KO 4

EDDIE (SPEEDY) MOORE

Omaha, Neb., Negro Welterweight

1946

Feb. 13—Juda Ruba, Long Beach --------L 4
Mar. 4—Stucky Rowe, Ocean Park ----D 4
Apr. 2—Al Gonzales, Los Angeles-KO by 2
Oct. 14—Benny Dodrill, Omaha --------D 4
Dec. 9—Pete Tullock, Omaha ---------KO 4
Dec. 23—Bob Childers, Kansas City------L 4
Dec. 30—Jimmy Griffin, Omaha --------L 4

1947

Jan. 17—Diego Hidalgo, Omaha ----KO by 2
Jan. 20—Harry Schenski, Omaha --------L 6
Mar. 31—Jackie O'Brien, Omaha -------KO 1
Apr. 1—Edmund Carr, Kansas City ----L 6
Apr. 14—Johnny Squires, Omaha --------L 4
May 12—Benny Swartz, Omaha ----KO by 4
June 23—Charles Copples, Omaha -------D 4
July 15—Del Flanagan, Council Bluffs ----------KO by 2
July 23—Del Flanagan, Duluth-----KO by 3

TERRY MOORE

(Albert Barnes)

Born, July 11, 1929, Baltimore, Md. Lightweight.

1945

Oct. 15—Tony Argo, Baltimore -------KO 3
Dec. 6—Jimmy Spence, Baltimore-KO by 1
Dec. 20—Tony Argo, Baltimore----------W 4

1946

Jan. 10—Tony Argo, Baltimore----------W 4
Jan. 28—Mike Yukas, Baltimore---------D 4
Feb. 18—Paul Watson, Baltimore-------KO 1
Mar. 4—Mike Yukas, Baltimore---------W 4
Mar. 25—Bobby Summers, Baltimore----L 4
Apr. 22—Bobby Summers, Baltimore----W 4
May 14—Dom Baccala, Baltimore-------W 4
May 26—Bobby Summers, Baltimore---KO 3
July 1—Edgar Poe, Baltimore----------W 5
Aug. 5—Bobby Lee, Baltimore-----KO by 6
Nov. 8—John Littlejohn, Baltimore----W 4
Nov. 29—Jimmy Spence, Baltimore-----KO 1
Dec. 27—Talbot Anderson, Baltimore--KO 4

1947

Feb. 14—Johnny Gebert, Baltimore----KO 5
Mar. 21—Frankie Grosso, Baltimore----KO 3
Apr. 18—Stonewall Jackson, Baltimore-KO 6
May 9—Rudy Campa, Baltimore---------W 10
June 6—Cleo Shans, Baltimore ---------W 10
June 10—Cleo Shans, Baltimore ---------W 10
Oct. 17—Ernie Petrone, Baltimore ---KO 5
Nov. 17—Freddie Archer, Baltimore ----W 10

TOMMY MOORE

Boston, Mass. Lightweight

1944

June 1—Oscar St. Pierre, Fall River KO by 4
Oct. 6—Kid Kennoyer, Boston--------KO --
Oct. 13—Clem Crowley, Boston---------KO 5
Oct. 27—Vinnie Vazzo, Boston----------D 6
Dec. 8—Al Sforza, Lawrence----------KO 1
Dec. 15—Blond Tiger, Boston----------L 6

1945

Feb. 5—Pedro Plata, Boston----------KO 1
Feb. 12—Marty Pemba, Boston---------KO 4
Mar. 5—Bobby English, Boston---------KO 6
Mar. 31—Jean Barriere, Boston-----KO by 5
May 18—Tommy Murray, Boston--------W 8
June 1—Tommy Murray, Boston-------LD 2
June 18—Florient Desmarais, Manchester ----------KO by 2
Aug. 10—Bobby English, Worcester------W 8
Aug. 24—Joe Monteiro, Worcester--KO by 2
Sept. 10—Tony Ferry, Boston ---------KO 3
Sept. 24—Bobby English, Boston--------W 10
Oct. 8—Bobby English, Boston--------W 10
Nov. 5—Timothy Hayes, Boston--------L 10
Dec. 3—Timothy Hayes, Boston----KO by 9

1946

Feb. 8—Manolo Fernandez, W. Palm Beach ----------KO by 5
Mar. 19—Joe Celletti, Salem----------L 10
May 6—Leo Mucucci, Boston------KO by 7
Oct. 9—Oliver Desmarais, Providence--L 8

1947

Apr. 18—Charlie Celeste, Boston --------W 6
Apr. 23—Isaac Thomas, Bangor --------KO 3
May 7—Ray D'Aoust, Bangor -----KO by 3
June 9—Jerry King, Providence --------L 6
June 23—Hubert Gagnier, Montreal--KO by 3

WILLIE MOORE

Chicago, Ill. Light Heavyweight

1945

Nov. 14—Curtis Filer, Chicago----------D 5
Nov. 19—Aron Williams, Chicago------KO 2
Nov. 28—Peter Jackson, Chicago-------KO 4
Dec. 17—Larry Gudgill, Chicago-------KO 6
Dec. 26—Tommy Charles, Chicago------W 5

1946

Jan. 17—Larry Watson, Chicago---------W 5
Jan. 31—Young Johnson, Chicago------KO 4
Feb. 7—Jeff Hampton, Chicago---------W 6
Feb. 14—Ernie Stevenson, Chicago----KO 2
Mar. 7—Charley Polk, Chicago---------W 6
June 28—Booker Beckwith, Chicago KO by 7

1947

Jan. 24—Nate Bolden, Chicago ---------L 8
Feb. 10—Bob Satterfield, Chicago --------L 8
Apr. 14—Bob Garner, Chicago ----------W 8
May 23—Al Johnson, Indianapolis--------D 10
June 30—Bob Satterfield, Chicago ---KO by 2

CHICO MORALES

Cuban Featherweight

1946

Nov. 11—Kid Hatcher, Sarasota--------WF 9

1947

Jan. 9—Jean Barriere, Tampa ----------L 10
Jan. 23—Jean Barriere, Tampa ----------L 10
Mar. 1—Romeo Ouimet, Palm Beach ----D 10
May 27—James Carter, N. Y. C. ----KO by 7
June 19—Jack Nieves, Brooklyn ---------W 6
July 23—Eddie Compo, Norwalk --------L 8

MARIO (CHINO) MORALES

Cuban Featherweight

1940

—Lorenzo Safora, Havana--------L 6

1941

Aug. 17—Small Montana, Jacksonville---L 8
Dec. 9—Gus Coen Levine, Bklyn.---KO by 4

1942

Jan. 12—Mimmie Adragna, Pittsburgh--W 4
June 11—Earl Roys, Bristol----------W 6

1945

May 28—Kudo Ortiz, Miami----------W 8
June 8—Charlie Morrison, Tampa-----KO 1
June 29—Clarence King, Tampa---------W 10
Aug. 18—Arquimides Yirac, Havana--KO 6
Sept. 1—Congo Guevara, Havana--------W 8
Nov. 3—Kid Guinche, Havana----------L 8

1946

Jan. 7—Vernon Brown, Washington----W 6
Feb. 5—Danny Russell, Washington---KO 4
Feb. 19—Carroll, Alexander, Wash.------L 8
Mar. 7—Lefty LaChance, Miami--------W 10
Mar. 18—Chili Cantero, Miami----------W 10
Apr. 12—Ray DelGado, Miami----------KO 6
June 13—Pete Bolos, Memphis----------W 6
July 13—Monolito Garcia, Havana-------W 10
Aug. 14—Charlie Riley, St. Louis---KO by 4
Sept. 3—Mike Raffa, Memphis----------D 10
Sept. 17—Freddie Latson, St. Louis-------W 8
Oct 16—Jackie Callura, Memphis--------W 10
Nov. 11—Jimmy Kidd, Sarasota --------WF 9
Dec. 23—Humberto Sierra, Miami--------D 10

1947

Feb. 10—George Perez, Sarasota --------W 10
June 25—Ralph Poccia, N. Y. C. --------KO 2
July 2—Ivor Fredricks, N. Y. C. --------W 8
Aug. 15—Frankie Pucci, Long Beach ----L 8
Sept. 2—Jesus Compos, N. Y. C.--------KO 1
Sept. 8—Greg Gomez, N. Y. C. ----------W 6
Oct. 4—Ivor Fredricks, Brooklyn ------W 6
Nov. 11—Clyde English, N. Y. C. --------W 6

FRANK MORAN

Philadelphia, Pa., Welterweight

1946

Apr. 3—Bob Stroud, Meriden ----------D 6
Nov. 6—Al Ingram, McKeesport ------KO 2

1947

Feb. 28—Eddie Bell, Akron ----------L 6
June 10—Don Harris, Youngstown ------KO 2
June 25—Jim Carter, Youngstown ------KO 1
Sept. 12—Bobby Timpson, Revanna -----W 10
Sept. 24—Jimmy Ainscough, Cleveland --W 6
Sept. 25—Gene Brown, Youngstown ------W 6
Oct. 16—Billy Squall, Pittsburgh -------W 6

JOHNNY MORAN

New York Featherweight

1946

Nov. 19—George LaFalgio, N. Y. C. ------W 4
Dec. 12—Tony Sileo, N. Y. C. ----------W 4
Dec. 23—Al Headley, N. Y. C. ----------W 4

1947

Jan. 6—Jim Hegeman, N. Y. C. ---------W 4
Jan. 27—Mickey Garcia, N. Y. C. --------L 4
Feb. 14—Manuel Zurita, N. Y. C. -------KO 3
Apr. 8—Jesus Compos, N. Y. C. --------L 6
July 21—Paul Midiri, L. I. City ---------L 6
Aug. 4—Johnny Johnikin, Brooklyn ----W 6
Aug. 21—Eddie Smith, Brooklyn --------W 6
Oct. 21—Kenny Haines, N. Y. C. ---------W 6
Nov. 4—Jerry Meckler, Brooklyn ------W 6
Nov. 18—Joey Dell, N. Y. C. ----------W 6
Dec. 1—Joey Dell, Brooklyn----------W 6

NICK MORAN

Born La Barca Jalisco, Mexico, December 10, 1923. Welterweight. Height, 5 ft. 7 in.

1943

—Joey Barnum, Los Angeles-----D 10
Nov. 30—Joey Barnum, Los Angeles------L 10

1944

Jan. 17—Benny Inez, Los Angeles------KO 3
Jan. 29—Al Garcia, San Diego--------KO 2
Feb. 13—Dewey Gibbons, San Diego----KO 2
Mar. 3—Isidro Chilo, San Diego--------KO 10
Apr. 14—Jorge Morelia, Los Angeles----D 3
Apr. 18—Ace Miller, Los Angeles--------L 6
May 30—Ace Miller, Wilm, Cal.---------W 10
July 7—Jimmy Doyle, Hollywood------L 10
Aug. 11—Joe Barnum, Hollywood--------W 10
Aug. 28—Ben Evans, Ocean Park--------W 10
Oct. 2—Tito Despaigne, Ocean Park----D 10
Nov. 24—Bobby Yeager, Hollywood----KO 1
Dec. 5—Johnny Thomas, Los Angeles---D 10
Dec. 29—Bobby Yeager, Hollywood------L 10

1945

Feb. 16—Artie Dorrell, Hollywood------W 10
Apr. 20—Eddie Hudson, Hollywood-----W 10
May 8—Bob Montgomery, Los Ang.-----W 10
July 9—Bob Montgomery, Philadelphia-L 10
Sept. 7—Ike Williams, New York--------L 10
Nov. 16—Tippy Larkin, New York--------L 10
Dec. 4—Bobby Yaeger, Los Angeles----W 10

1946

Mar. 22—Tippy Larkin, N. Y. C.---------L 10
May 13—Tommy Egan, San Francisco---L 10
July 1—Wesley Mouzon, Philadelphia--L 10
Aug. 19—Billyboy James Honolulu-----KO 8
Sept. 16—Frankie Fernandez, Honolulu KO by 7
Dec. 13—Memo Llanes, Hollywood--KO by 6

1947

Feb. 7—George Hansford, Mexico City-KO 3
Mar. 12—Gavilan Kid, Havana ----------L 10
Mar. 22—Tony Mar, Mexico City ---KO by 2
Sept. 6—Carlos Malacara, Mexico City --D 10
Oct. 11—Carlos Malacara, Mexico City--W 10
Nov 8—Julio Jiminez, Mexico City ------W 10
Nov. 29—Bert Linam, Mexico City------W 10

PAL MORAN

New Orleans, La., Lightweight

1945

July 30—Shamus McCrea, Ocean Park---L 4
Aug. 6—Teddy Guerrero, Ocean Park--W 4
Aug. 13—Eddie Ryan, Ocean Park------W 4
Aug. 27—Red Roden, Ocean Park------KO 3
Oct. 22—Bruce Wayne, Ocean Park-----W 4

1946

Feb. 14—Pat Smith, Rochester----------W 4
Feb. 19—Billy Seep, Buffalo----------L 4
Feb. 25—Joe Commordi, Rochester-----KO 2
Apr. 15—Leroy Papas, New Orleans------L 6
Sept. 16—Al Guidry, New Orleans-------W 4
Sept. 23—Dudley DeJean, New Orleans--L 6

1947

Mar. 17—Anthony Labruzza, New Orl--- W 4
Mar. 24—Nando Soso, New Orleans ------W 5
Apr. 14—Al Guidry, New Orleans --------W 4
Apr. 21—Charley Talbert, New Orleans--L 5
May 19—Manuel Dixon, New Orleans---W 4
June 10—Charley Talbert, Houston-------L 6
July 7—Freddy Herman, Ocean Park --W 4
July 21—Lucky Richardson, Ocean Park-W 4
Aug. 4—Carlos Garcia, Ocean Park ----W 4
Aug. 11—Cal Robinson, Ocean Park-----W 4
Aug. 26—Ron Cannon, Los Angeles ------L 4
Sept. 15—Ramon Alva, Ocean Park ------L 4
Sept. 19—Nick Smith, Hollywood --------L 4

JESS MORANEY

Amer.-Negro, Pittsburgh, Pa. Middleweight

1941

May 5—Charley Collins, Lancaster-----W 4
May 12—Eddie Saunders, Wilmington----L 6
May 30—Frankie Bluis, Harrisburg-----KO 1
June 5—Steve Yuhas, Harrisburg------KO 1
June 19—Jimmy Moore, Harrisburg-----W 6
Aug. 14—Johnny Reno, Harrisburg-----KO 3
Aug. 28—Mel Serrera, Wilkes-Barre---KO 1
Sept. 8—Artus Williams, Atlantic City KO 6
Oct. 23—Tommy Morgan, Harrisburg -KO 2

1942

Aug. 31—Zeke Golden, Allentown -----KO 1
Sept. 14—Speedy Duval, Allentown ------L 6
Oct. 30—Johnny Craven, Philadelphia--KO 7
Nov. 9—Pete Geno, Baltimore---------KO 5

1944

Jan. 21—Lee Datts, Reading----------W 8
Feb. 23—Harold Smith, Harrisburg-KO by 7
Mar. 13—Frank Gillen, Washington--KO by 5
Apr. 17—Lee Datts, Allentown----------W 8
June 12—Walter LaMarr, Allentown-----W 8
July 11—Bradley Lewis, Reading------KO 8
Oct. 10—Bee Bee Washington, Wash.----L 8
Oct. 17—Gene Pinter, Reading----------W 8
Oct. 23—Bee Bee Washington, Wash.----D 8
Nov. 10—Billy Perry, Reading----------KO 3
Nov. 17—Lee Datts, Hazleton----------KO 3
Dec. 1—Harold Jamaica Smith, Wilkes-Barre ----------KO by 2
Dec. 8—Billy Nixon, Reading----------L 8

1945

Jan. 22—George Williams, Baltimore----W 6
Feb. 19—George Williams, Baltimore----L 6
Mar. 5—Tommy Mollis, Baltimore----KO 6
Mar. 29—George Williams, Harrisburg--W 10
May 9—Tommy Green, Harrisburg----KO 2
(Declared no-contest by referee)
May 28—George Henry, Hazleton-------L 8
June 25—Johnny Brown, Baltimore------L 8
July 4—Ossie Harris, Pittsburgh--------L 8
July 30—Howard Bennett, Baltimore----W 6

1946

Feb. 14—Al Johnson, Philadelphia-------W 6
Feb. 21—Joe Evans, Baltimore----------L 6
Mar. 14—Johnny Walker, Philadelphia--W 8
Mar. 19—Young Kid Robinson, Harrisburg ----------KO 2
Apr. 2—Ellis Phillips, Harrisburg-----KO 4
Apr. 30—Neil Miller, Harrisburg---------W 8
Aug. 30—Bobby Lakin, Atlantic City----W 8
Sept. 26—Danny Martin, Atlantic City---L 8
Oct. 3—Steve Belloise, Philadelphia--L 8
Nov. 28—Johnny Walker, Philadelphia--W 8

1947

Jan. 29—Joey Albino, Harrisburg ------W 10
Feb. 13—Jerome Frazier, Phila.------KO by 7
Apr. 9—Johnny Carter, Harrisburg --KO 1
Apr. 30—Sam Baroudi, Wilkes Barre-KO by 8
Oct. 21—Danny Martin, Camden --------W 10
Nov. 28—Ray Spurlock, Atlantic City----W 8

LARRY MORELAND

Toledo, Ohio, Lightweight

1946

Jan. 21—Stanley Cieslak, Toledo--------W 6
Feb. 6—Nello Nucelli, Toledo----------L 6
July 1—Art Andrews, Chicago----------L 6
Oct. —Chu Chu Rios, Detroit-----KO by 2
Oct. —Harold Jones, Toledo----------L 8

1947

May 16—Bob Shelby, Toledo ----------W 6
July 29—Eddie Brandt, Toledo ----------W 6
Sept. 17—Al Shelby, Toledo ----------W 4
Oct. 17—Harry Hart, Toledo ----------W 6
Nov. 12—Eddie Brandt, Toledo----------W 6

AL MOREY

San Diego, Calif. Middleweight

1945

Jan. 5—Kid Lester, San Diego.....L 6
Feb. 5—Ralph Lee, Ocean Park.....W 4
Feb. 13—Willie Collins, Los Angeles.....L 4
Feb. 19—Gilbert Whiteside, Ocean Park..D 4

1946

Feb. 8—Henry Rich, San Diego....KO by 3
Feb. 12—Ozzie Lewis, Los Angeles.....L 4

1947

Oct. 24—Jess Richards, San Diego .....W 6
Nov. 7—Jess Richards, San Diego .....W 6
Dec. 12—Bert Mendoza, San Diego.....L 6

HOWARD (SHORTY) MORGAN

Pomona, Calif. Light Heavyweight

1946

Mar. 27—Leroy Anderson, Long Beach...W 4
Apr. 9—Sherman Olmstead, Los Ang....D 4
Apr. 16—Carmen Fredricks, Los Ang....L 4
June 11—Roy Taylor, Los Angeles...KO by 3
Aug. 5—Owen Smith, Ocean Park.....W 4
Aug. 20—Owen Smith, Los Angeles.....L 4
Oct. 8—Ralph Lee, Los Angeles.....L 4
Oct. 28—Howard Todome, Ocean Park...D 4
Nov. 12—Howard Todome, Los Angeles..L 4
Dec. 6—Dave Millar, Hollywood.....W 4
Dec. 16—Jay Wall, Ocean Park.....KO 4

1947

Mar. 18—Ray Simmons, Los Angeles ....W 4
Apr. 1—Ramon Dioses, Los Angeles ....L 6
Apr. 15—Shorty Padilla, Los Angeles ....L 4
May 2—Horace Thompson, Hollywood ..D 4
Nov. 24—Ray Pullman, Ocean Park....KO 3

K. O. MORGAN

(Andrew Esposito)

Born, May 12, 1909, Stamford, Conn. Nationality, Italian-American. Bantamweight. Height, 5 ft. 6 in.

1932

—Joe Lawson, Jersey City .....KO 4
—Augie Ruggiere, Stamford .....W 10
—Kid Brooks, Stamford.....KO 4

1933

—Ken Offet, Mt. Clemens, Mich...W 8
—Billy Bulley, Mt. Clemens .....D
—Jack Reed, Mt. Clemens, Mich...L 4
—Billy Gerbe, Mt. Clemens..KO by 6
—Johnny Mitchell, Toledo, Ohio..W 10

1934

—Frankie Martin, Detroit.....W 6
—Bobby Thomas, Dearborn .....W 10
—U. S. Chocolate, Detroit.....W 10
—Frankie Jarr, Toledo .....W 6
—Dario Mareno, Dayton .....W 10
—Frankie Wolfram, Detroit .....W 10
—Frankie Pallo, Dearborn, Mich..W 6

1935

—Nick Scalba, Detroit .....W 6
—Jimmie Gilligan, Detroit .....W 10
—Joe Palozollo, Detroit .....W 10
—Dario Mareno, Muskegon .....W 10
—Paul Lee, Detroit .....W 10
—Johnny McGrory, Scottish Featherweight Champion, Shawfield Park, Glasgow .....KO 7
—Harry Daly, London .....KO 3
—Gilbert Johnston, Aberdeen....W 12
—Gilbert Johnston, Dundee .....KO 7
—George Marsden, Glasgow .....W 12
—Johnny McMillen, Glasgow ...KO 7

1936

Feb. 3—Tin Can Romanelli, Stamford.KO 3
Feb. 26—Freddie Lattanzio, Detroit.....W 10
Apr. 8—Henry Gowatch, Flint.....W 10
Apr. 20—Lenny Cohen, Toledo.....W 10
May 4—Johnny Edwards, Toledo.....W 10
June 12—Johnny McGrory .....L 10
July 30—Johnny King, Glasgow.....W 10
Aug. 14—Andy Byrne, Manchester.....W 12
Sept. 4—Nipper Cusick, Glasgow.....L 4
Oct. 27—Tony Butchers, Edinburgh....KO 4
—Jimmy Gilligan, Detroit.....W 10

1937

Mar 5—Sammy Crocetti, Stamford.....W 10
Apr. 17—San Sanchez, Stamford.....KO 3
Apr. 28—Frankie Martin, Detroit.....KO 8
June 12—George Holmes, Detroit.....W 10
Oct. 6—Sammy Steward, Bay City.....W 10
Oct. 22—Jackie Callura, Toronto.....W 10
Dec. 10—Henry Hook, Detroit.....W 10

1938

Jan. 11—Lenny Cohen, Detroit.....KO 3
Feb. 8—Jackie Callura, Muskegon.....W 10
Mar. 18—Joey Izzo, Stamford.....KO 8
Apr. 19—Sixto Escobar, Detroit.....W 10
June 14—Jose Santos, Detroit.....W 10
June 16—Bert Ardt, Windsor.....KO 5
July 22—Jose Santos, Toledo.....W 10
Sept. 27—Benny Lynch, Glasgow.....W 12

1939

Feb. 24—Tony Fernandez, Stamford....KO 4
Apr. 1—Sixto Escobar, San Juan.....L 15
July 11—Johnny Edwards, Detroit.....KO 2
Sept. 6—Ted Christie, Stamford.....KO 4
Oct. 6—Pablo Dano, Stamford.....W 10

1941

Mar. 31—Jackie Taylor, Detroit.....W 6
Apr. 15—Bobby Creed, Detroit.....W 6

1942

Apr. 10—Norman Hinton, Detroit.....W 6
May 6—Red Brown, Detroit.....W 6
May 27—Norman Hinton, Detroit.....W 6
July 4—Carl Fasnaugh, Detroit.....W 6

1943

June 21—Georgie Adams, Chicago .....W 6
July 3—Eddie Carson, Chicago .....W 6

1944

Apr. 3—Freddie Kramer, Detroit.....KO 6
May 1—Jose Rivera, Detroit.....KO 5

1945

May 11—Tommy Nelson, Windsor.....W 8
Oct. 10—Joe Nelson, Windsor.....W 6

1946

June 28—Babe Kelly, Stamford.....W 6

1947

Apr. 8—Oliver Benton, Detroit .....W 4
Apr. 11—Jackie Louis, Toledo .....D 4

LARRY MORGAN

Brooklyn, N. Y., Welterweight

1947

June 23—Ray Grenot, Brooklyn.....KO 1
Sept. 2—Jim Nickers, N. Y. C.....W 4
Nov. 8—Dave Peters, Brooklyn.....L 4

LOU MORGAN

New York Light Heavyweight

1947

Apr. 8—Michael Carney, Jersey City ..W 4
Apr. 22—Johnny Chaney, Jersey City ..KO 3
July 1—Joe Ricco, N. Y. C. .....L 4
July 8—Eddie Richardson, N. Y. C. ....W 4
July 14—Ernie Foster, L. I. City .....KO 2
July 28—Al Wynn, L. I. City .....KO by 1
Aug. 5—Henry Robinson, N. Y. C. ....KO 3
Aug. 19—Harry McKinney, N. Y. C. .....W 6
Sept. 18—Johnny Holt, Brooklyn .....L 4
Sept. 26—Harry McKinney, N. Y. C. ....W 4
Oct. 7—King David, N. Y. C. .....L 4
Oct. 17—King David, N. Y. C. .....W 4
Nov. 1—Ricardo Radelli, Brooklyn ....W 4
Nov. 11—Melvin Griffin, N. Y. C. .....L 4

TIPPY MORGAN

New York Welterweight

1947

Mar. 25—Patrick Brady, Hartford.....KO 2
July 5—Sickie Weinhold, N. Y. C.....KO 1
Oct. 18—Earl Shaw, Brooklyn.....W 4

ANGELO MORGANTI

New York Welterweight

1947

Jan. 14—Joe Stacey, N. Y. C. .....KO 1
Jan. 28—Art McKenzie, N. Y. C. .....KO 1

Feb. 4—Everett Chapman, N. Y. C. ____W 4
Mar. 26—Joe Murray, Jamaica ____KO by 3
May 8—Kenny Hilton, N. Y. C. _____L 6
Aug. 11—Van Mancuso, N. Y. C. _____KO 6
Aug. 20—Bill Dooley, Jamaica _____KO 2
Aug. 27—Leon Gabriel, Jamaica ___KO by 5
Sept. 2—Bobby Williams, N. Y. C. _____W 6
Sept. 13—Earl Shaw, Brooklyn _____KO 5
Oct. 4—Johnny Capri, Brooklyn __KO by 2
Oct. 18—Walter Keene, Brooklyn _____W 6
Dec. 13—Dom Marchese, Brooklyn_____W 6
Dec. 22—Bobby Rosado, Brooklyn_____W 6

BILLY MORRIS

Baltimore, Md. Negro Middleweight

1942

Feb. 8—Gordon Neal, Wash. _____L 6
Mar. 15—Max Starr, Wash. _____W 6
Apr. 6—Tommy Wornock, Brooklyn ____D 6
Apr. 12—Primo Flores, Holyoke _____W 8
Apr. 15—Leo Dulmaine, Fall River _____L 8
Apr. 26—Julian Malavez, Holyoke _____W 6
May 3—Jerry Wright, Wash. _____KO 3
May 17—Jimmy McAllister, Baltimore___L 6
June 11—Joey Bagnato, N. Y. C.____KO by 5
June 28—Jackie Floyd, Phila. _____KO by 5
July 21—Buddy Thomas, Wash. _____L 4
Sept. 1—George Ladeo, Holyoke_____W 6
Nov. 23—Joe Greaves, Wash. _____KO
Dec. 15—Kid Alexander, Wash. _____L 6

1943

Jan. 14—Babe Synott, Fall River _____W 6
Jan. 27—Buddy Farrell, Elizabeth _____W 6
Apr. 7—Warren Jones, Harrisburg _____W 8
May 10—Nick Manfredo, Baltimore _____W
May 24—Sam Baccala, Baltimore _____L 6

1944

May 31—Willie Walker, Elizabeth_____W 6
Sept. 15—Jeff Holloway, Reading____KO by 4
Oct. 11—Frankie Leta, Elizabeth_____L 6
Oct. 17—Charley Bennett, Washington___L 6
Oct. 20—Julian Malavez, N. Y. C._____W 6

1945

Jan. 16—Frankie Gromada, New York____L 8
Jan. 25—Vinnie Jones, Baltimore_____W 6
Mar. 26—Billy Banks, Washington_____L 8
June 12—Freddie Dixon, Los AngelesKO by 2
Aug. 28—Henry Jordan, New Bedford__W 10
Oct. 16—Rudy Richardson, New York__W 8
Nov. 12—Les Jones, New York_____W 6

1946

Mar. 7—Artie Towne, Baltimore_____W 10
Apr. 4—Louis Kid Cocoa, Baltimore____L 10
Apr. 24—Billy Banks, Washington_____L 8
June 14—Ernie Knight, Asbury Park____KO 5
Aug. 29—Verne Patterson, Utica_____KO 5
Sept. 11—Tommy Mollis, Utica_____KO 5

1947

Feb. 10—Tommy Mollis, Troy _____KO 5
June 18—Eli Hall, Utica _____L 8
Nov. 17—George Graham, Holyoke ____KO 2
Dec. 8—Vince Callahan, Holyoke_____W 6
Dec. 29—Vince Callahan, Holyoke_____W 6

HUBERT (HERB) MORRIS

Philadelphia, Pa., Middleweight

1946

Jan. 11—Jackie Carr, Philadelphia_____L 6
Jan. 21—Bob Williams, Scranton_____W 6
Mar. 29—Dave Waters, Reading_____W 6
Apr. 25—Baby Armstrong, Atlantic City D 6
Aug. 12—Joe LaScala, Coney Island_____L 4
Aug. 19—Joe LaScala, Coney Island_____D 4
Aug. 26—Art McKenzie, N. Y. C.____KO by 1
Sept. 16—John Holmes, Brooklyn_____W 4
Oct. 5—Joe LaScala, N. Y. C._____W 6
Nov. 7—Joe LaScala, N. Y. C._____D 6
Dec. 14—Lou Spherdis, Brooklyn_____W 4
Dec. 19—Ralph Nieves, N. Y. C._____L 6

1947

Feb. 15 Al Hirsch, Brooklyn _____W 4
Feb. 18—Ralph Calautti, Brooklyn _____W 6
Mar. 4—Frankie Cardinal, Brooklyn ____L 6
Apr. 15—Leroy Coleman, Jersey City ____L 6
Apr. 26—Lew Perez, Brooklyn _____W 4
May 26—Ernie Butler, Brooklyn _____KO 1
June 9—Jerry Marshall, Brooklyn _____L 6
July 28—Hal Anspach, L. I. City _____L 6
Aug. 22—George Small, Long Beach_KO by 5
Sept. 2—Danny Ruggerio, N. Y. C. ____KO 6
Sept. 26—Jesse Jenkins, N. Y. C. _____L 8
Sept. 30—Art Tatta, Norwalk _____D 8
Nov. 25—Herbie Hinson, N. Y. C. _____W 6
Dec. 20—Nick Melli, Brooklyn_____KO 2

RAY MORRIS

Biddeford, Maine, Lightweight

1946

May 2—Frank Gato, Portland_____KO by 2
May 13—Al Marquis, Lewiston_____KO by 2
June 27—Camille Paradis _____KO by 3
Aug. 8—Johnny Donato, Portland__KO by 3
Dec. 16—Charlie Wooster, Lewiston_____L 4

1947

Feb. 11—Vic Mayo, Manchester ____KO by 3
Feb. 19—George Pooler, Portland _____D 4
Feb. 24—Joe Gray, Saco _____KO by 4
Feb. 27—Charley Wooster, Rockland_KO by 1
Mar. 7—Al Gagnon, Gorham, N. H.____D 4
Mar. 25—Jim Roland, Saco _____W 4
Apr. 7—Burt Gagnon, Lewiston _____KO 1
Apr. 14—Jabber Joyce, Saco _____W 4
Apr. 25—Curly Noyes, Rumford _____L 6
May 2—Bob Pooler, Augusta _____KO by 5

WALLY MORRIS

Providence, R. I., Featherweight

1947

Feb. 12—Vic Capiro, Providence _____L 4
Mar. 3—Jimmy Sullivan, Boston __KO by 4
May 21—Tom Silva, Providence _____W 4
May 29—Eddie Demers, Fall River _____KO 3
June 4—Eddie Berry, Providence _____L 4

WHITEY MORRIS

Pacific Coast Welterweight

1947

Jan. 17—Billy McMillen, Hollywood ____D 4
Jan. 24—Babe Huerta, Hollywood _____W 4
Jan. 31—Elmer Buckner, Hollywood __KO 4
Feb. 7—Rudy Davilla, Hollywood _____L 4
Feb. 11—Del Campo Provost, Los Ang.__W 4
Feb. 14—Bob McMillan, Hollywood_____W 4
Feb. 24—Phil Smith, San Francisco ____W 4
Mar. 10—Ray Thomas, Ocean Park ____W 4
Mar. 24—Willie Vega, San Francisco ____W 4
Apr. 3—Dudy Davilla, Los Angeles ____W 4
Apr. 18—Jackie Byrd, Hollywood _____KO 5
June 24—Ray Thomas, Los Angeles _____W 6

ESKA MOSLEY

New York Welterweight

1946

Apr. 8—Johnny Mazza, New Britain__NC 5
Apr. 11—Harold Bratithwaite, Binghamton _____KO 5
Apr. 16—Gerard Delia, Jersey City_____L 6
Apr. 24—John Phillips, Jamaica_____L 6
May 3—Al Mobley, N. Y. C._____L 6
May 7—Patsy Brandino, Jersey City KO by 6
May 15—Joey Varoff, Jamaica_____L 8
July 1—Frankie Cardinal, N. Y. C._____L 6
July 9—Orlando Patino, N. Y. C._____KO 1
July 16—Mickey Zangara, N. Y. C._____L 6
Aug. 2—Al Mazerol, N. Y. C._____W 4
Aug. 5—Johnny Duke, Springfield_____D 6
Sept. 3—Joey Carkido, N. Y. C._____L 6
Sept. 9—Frank Vigeant, New Haven KO by 4
Sept. 16—Joey Carkido, Brooklyn_____L 6
Oct. 28—Vinnie DeMarco, N. Y. C._____W 6
Nov. 26—Charles Finley, N. Y. C._____W 6
Nov. 29—Frankie Gromada, N. Y. C._____L 6

1947

Jan. 10—Joe D'Amato, N. Y. C. _____L 6
Feb. 19—Lee Hall, Jamaica _____D 6
Mar. 20—Bobby Plant, Highland Park __L 8
Mar. 24—Joey Carkido, N. Y. C. _____L 8
Apr. 1—Aubrey Holdenfield, White Pls._L 6
Apr. 16—Harry Preston, Jamaica _____L 6
Apr. 29—Joey D'Amato, N. Y. C. _____L 6
June 2—Vince Callahan, Springfield ____W 6
June 16—Charley Zack, Brooklyn _____L 6

June 30—Frank Gromada, L. I. City ------L 8
Aug. 4—Johnny Bell, New Haven ------L 6
Aug. 25—Russell Howard, N. Y. C. -------L 6
Oct. 14—Charley Zack, Brooklyn --------L 6
Nov. 21—Andy Drachmas, N. Y. C. --KO by 4

TONY MOTISI

Born, September 17, 1919, Chicago. Nationality, Italian-American. Middleweight. Height, 5 ft. 7 in.

1938

Oct. 28—Johnny Rock, Chicago --------W 4
Nov. 4—Alex Pug, Chicago ----------W 4
Nov. 16—Steve Padon, Chicago ---------W 4
Dec. 21—Geo. White, Chicago ----------W 5
Dec. 26—Owen Woods, Chicago---------KO 4

1939

Jan. 9—J. Lambkins, Chicago ---------W 4
Jan. 16—Johnny Rock, Chicago --------W 4
Jan. 23—Tommy Palatin, Chicago ------D 5
Feb. 10—Owen Woods, Racine, Wis.-----W 6
Mar. 20—Tommy Palatin, Chicago ------W 6
Apr. 1—Jess Ackerman, St. Paul -------W 6
Apr. 21—Johnny Balmer, Chicago ------W 4
Apr. 28—Billy Ross, Chicago ----------W 5
May 25—Eddie McGeever, Chicago ------L 8
June 19—Geo. Kontopolis, Chicago -----W 5
July 10—Tommy Howell, Chicago -------W 5
July 24—Tito Taylor, Chicago ----------W 5
Sept. 8—Joe Hornick, Chicago ----------W 5
Sept. 15—Verle Davis, Chicago ----------W 8
Oct. 6—John Durso, Chicago ----------W 6
Nov. 20—Tommy Palatin, Chicago ------W 8
Dec. 8—Bill Lee, Chicago ----------W 6

1940

Jan. 29—Tommy Palatin, Chicago-------W 6
Mar. 4—Bob McIntire, Chicago ---------W 8
Apr. 19—Jack Cooper, Chicago ----------D 8
May 13—Leonard Bennett, Chicago -----L 10
June 17—Johnny Pleasant, Chicago -----W 8
Sept. 30—Tito Taylor, Chicago ----------L 8
Nov. 4—Leonard Bennett, Chicago-KO by 6
Nov. 10—George Silvasy, Chicago -------W 6

1942

Jan. 12—Harvey Dubs, Chicago --------W 8
Jan. 26—George Nyberg, Chicago -------W 10
Feb. 9—Willie Joyce, Chicago ----------W 10
Feb. 27—Fritzie Zivic, Chicago ---------W 10
Apr. 10—Harry Teaney, Chicago --------D 10
May 20—Harry Teaney, Chicago --------W 10
Aug. 27—Ray Robinson, Chicago ----KO by 1
Sept. 28—Tito Taylor, Chicago ----------W 10
Oct. 30—Jimmy Edgar, Detroit ----KO by 1
Dec. 1—Carmen Notch, Pittsburgh-----W 10
In U. S. Army.

1946

July 22—Robert Simmons, Chicago------L 10
Sept. 23—Bill Parsons, Chicago----------L 8
Nov. 26—Major Jones, Kansas City--KO by 1

1947

July 21—Art Brown, Chicago -------KO by 2
Oct. 17—Eddie Smith, Toledo ----------L 10
Oct. 28—Eddie Smith, Toledo ----------W 10

ARTHUR MOTT

New York Negro Welterweight

1946

June 3—Lew Perez, N. Y. C.----------W 4
June 10—Jerry Wright, Brooklyn-------KO 2
Aug. 5—Dave Chacon, Brooklyn---------L 6
Sept. 23—Carlos Santos, Holyoke-------KO 1
Oct. 12—Tommy Marra, Brooklyn-------L 8
Nov. 2—Tommy Marra, Brooklyn-------L 8

1947

May 5—Phil Burton, N. Y. C. ------KO by 7
June 23—Eli DeLoach, L. I. City --------L 6
June 26—Russell Richter, Brooklyn-KO by 1
July 7—Charlie Zack, L. I. City --------L 6
Aug. 4—Eli DeLoach, L. I. City ---------L 6

FRANK MUCHE

Niles, Ohio, Lightweight

1946

Sept. 9—Leroy Koeth, Cleveland--------W 4
Oct. 1—Clem Custer, Detroit----------W 6
Nov. 26—Del Haught, Youngstown------W 6
Dec. 3—Leroy Koeth, Cleveland--------W 5

1947

Jan. 29—Jackie Taylor, Akron ----------W 6
Feb. 28—Clem Custer, Akron ----------W 8
May 28—Joey Wells, Akron ----------W 4
June 2—Richie Callura, Pittsburgh-KO by 3
June 25—Al Gaulitier, Youngstown--KO by 4

LEO MUCUCCI

Berlin, N. H. Featherweight

1945

Feb. 6—Eddie Berry, Portland----------W 6
Mar. 31—Billy Murray, Boston----------D 4
Apr. 13—Buddy Hayes, Worcester--------L 8
Apr. 19—George Butler, Boston----------W 6
Apr. 24—Charley Wooster, Bangor------KO 1
May 8—George Butler, Portland--------W 6
May 25—Al Lewis, Boston----------KO 3
June 5—Artie Vitt, Portland----------KO 5
June 21—Jackie Pennington, Portland--KO 5
July 20—Marty Pemba, Worcester------KO 2
Aug. 16—Jerry Lavigne, Fall River------W 8
Aug. 28—Leo Methot, Bangor----------L 8
Sept. 10—Buddy Hayes, Boston----------W 10
Oct. 1—Buddy Hayes, Boston------KO by 8
Nov. 6—Jackie Harris, Salem----------L 10
Dec. 18—Jackie Smallwood, Portland--KO 7

1946

Jan. 10—Bobby English, Portland--------L 10
Feb. 5—Nick Stato, Hartford----------L 8
Feb. 22—Bobby English, Worcester-----KO 2
Mar. 14—Bobby English, Fall River------W 10
May 6—Tommy Moore, Boston---------KO 7
May 28—Florient Desmarais, Manchester L 10
July 2—Tommy Wells, Salem----------KO 8
July 9—Midget Mayo, Manchester------W 10
Aug. 6—Jackie Weber, Manchester------L 10
Oct. 9—George Wright, Berlin---------KO 3
Oct. 24—Tony Costa, Fall River---------D 10
Nov. 14—Bobby English, Fall River----KO 5
Dec. 5—Francis Leonard, Fall River----L 10
Dec. 26—Jimmy McLarnin, Fall River----D 10

1947

Jan. 7—Henry Polowitzer, Salem ------W 10
Jan. 16—Jimmy McLarnin, Fall River ---W 10
Jan. 28—Max Perez, Salem ----------L 10
Mar. 13—John LaRusso, Fall River ------L 10
Mar. 21—Dusty Rivest, Rumford -------KO 10
Apr. 10—Jean Barriere, Portland --KO by 7
Apr. 29—Al Smith, Salem ----------L 10
May 9—Gene Richard, Augusta------L dis 2
June 6—Gene Richard, Augusta -------L 10
Sept. 24—Joey Angelo, Providence--KO by 8
Dec. 2—Tommy Wells, Manchester-KO by 10

JIMMY MULLIGAN

Born in Lowell, Mass. Nationality, Irish-American. Light Heavyweight. Won the National Amateur Middleweight Championship in 1942.

1942

Apr. 30—Eddie Rodick, Boston ---------KO 1
May 22—Johnny Lawless, Boston ------KO 1
May 28—Tony Toranto, Boston ---------KO 2
Aug. 27—Eddie Guerra, Holyoke --------W 6
Aug. 17—Sailor Misko, Providence -----W 6
Sept. 4—Spec Wiley, Waterbury ------KO 1
Oct. 16—Al Renick, Boston ----------KO 5
In U. S. Service.

1944

Jan. 6—Bobby Howard, Boston--------KO 3
Feb. 4—Leo Maher, Boston----------W 6
Feb. 18—Benny Deathpaine, Boston----KO 1
Mar. 17—Waddell Washington, Boston KO 1
Mar. 31—Al Stephany, Lowell----------KO 3
Apr. 13—John Thomas, Boston---------KO 1
June 22—Johnny Dennis, Nashua, N. H. KO 2
June 29—Ernie Williams, Boston--------KO 1
July 17—Earl Lowman, Boston-----KO by 5
Nov. 21—Al Johnson, Jersey City------KO 1
Dec. 5—Billy Sunday, Jersey City----KO 3
Dec. 8—Babe Overland, Lawrence, Mass. KO 3
Dec. 26—Tiger Lou Jones, Jersey City KO 4

1945

Jan. 26—Lou Jones, New York----------W 6
Jan. 30—Bob Wade, Jersey City--------W 10

Feb. 6—Buddy Holmes, New York----KO 1
Feb. 16—Al Mitchell, Boston----------KO 1
Feb. 27—Dan Risko, New York---------KO 3
Mar. 6—Coolidge Miller, New York-KO by 2
Mar. 13—Bob Wade, Jersey City--------KO 4
Mar. 16—Brown Bomber, Boston--------KO 3
Mar. 20—Coolidge Miller, New York----D 8
Apr. 10—Bob Wade, Jersey City------KO 1
Apr. 19—Coolidge Miller, Boston--------L 10
June 20—Ross Strickland, Union City----L 10
July 18—Joe Curcio, Union City----KO by 4
Sept. 17—John Henry Eskew, Boston-KO by 4

1946

Mar. 6—Stan Edwards, Binghamton-----L 8
Mar. 12—Harry Gray, Jersey City--------W 8
Apr. 3—Johnny Eagles, Binghamton----L 8
Apr. 10—Beau Dollar, Providence-------W 8
Apr. 30—Steve Mamakos, Buffalo---KO by 4
May 15—Gene Farland, Providence------L 10
May 22—Nick Torres, Bangor----------KO 3
July 1—Eddie Steele, Houston--------KO 7
Aug. 28—Prentiss Hall, Binghamton------L 8
Sept. 9—Art Hardy, Cleveland--------KO 2
Sept. 17—Vince Fratello, Jersey City KO by 7
Oct. 9—Clint Perry, Bangor-------KO by 7
Oct. 28—Bobby Dare, Rochester----------L 8
Nov. 13—Clint Perry, Bangor----------W 8

1947

Jan 4—Leroy McQueen, Brooklyn ----KO 5
Jan. 6—Johnny Johnson, N. Haven-KO by 4
Feb. 4—George Smith, Jersey City------D 8
Feb. 19—Clint Perry, Bangor ----------L 8
Mar. 11—Jimmy Edgar, Detroit ----KO by 2
June 18—Charley Babcock, Bangor--KO by 4
July 23—Charley Babcock, Bangor--KO by 3
Sept. 19—Wylie Burns, Berwick ---KO by 4

ROGER MURIEL

Elizabeth, N. J., Middleweight

1945

Aug. 20—Tony Pallante, Newark--------KO 3
Aug. 29—Nat Hutchins, Elizabeth--------L 4
Sept. 24—Frankie Borse, Newark--------W 4
Oct. 15—Al Pecora, Newark----------KO 1
Nov. 5—Billy Evans, Newark----------W 4
Nov. 12—Billy Ellison, Newark----------W 4

1946

July 15—Eddie Menick, Newark--------KO 3
Aug. 8—George Hill, Phila.----------KO by 2
Sept. 9—George Wilson, Newark--------L 6
Sept. 30—Al Raino, Newark----------L 4
Dec. 20—Grover Marshall, Asbury Park-W 4
Dec. 30—Tommy Yanuzzi, Newark------W 4

1947

Feb. 25—Don Hassock, Elizabeth --------L 4
Mar. 4—Arnold Pep, Elizabeth ----------L 4
Apr. 16—Art Robinson, Somerville-------W 6
May 1—Chico Givens, Asbury Park ----D 6
May 16—Larry Gibson, Asbury Park ----L 6
Sept. 16—Cecil Davis, Elizabeth ----------W 4
Sept. 30—Herman McCrea, Trenton -KO by 2
Oct. 7—Mike Cassidy, Jersey City ----W 6
Nov. 24—George Smith, Highland Park--W 6
Dec. 2—Johnny Bassett, Jersey City----L 6

BILLY MURPHY

New York Lightweight

1946

Aug. 12—Just Johnson, Bklyn----------L 4
Sept. 5—Frank Boss, Bklyn----------KO 1
Sept. 12—Charley Finley, Bklyn---------W 4
Sept. 19—Charlie Finley, Bklyn---------W 4
Oct. 7—Ray Solomon, N. Y. C.----------W 4
Oct. 15—Leroy Saunders, N. Y. C.-------KO 1
Nov. 2—Joe Murray, Bklyn----------KO 2

1947

Sept. 11—Bill Simmons, Brooklyn ------KO 2
Sept. 18—Joey Marmo, Brooklyn --------D 6
Oct. 28—Joey Brocato, White Plains ----W 8

BOB MURPHY

San Diego, Cal. Middleweight

1945

Aug. 24—Ray Raymond, San Diego------W 4
Aug. 31—Al Wright, Hollywood--------KO 5
Sept. 7—Kid Lester, San Diego----------W 6
Sept. 28—Art Taylor, San Diego--------KO 5
Oct. 26—Louis Mosely, San Diego------KO 1
Nov. 2—Homer McGrew, San DiegoKO by 2
(Cut eye)

1946

May 3—Lou Mosely, San Diego--------KO 5
May 10—J. D. Spencer, San Diego------KO 5
July 26—Frankie Calzo, San Diego------W 6
Dec. 20—Howard Todome, San Diego---KO 5
Dec. 27—Bennie Cordova, San Diego --KO 4

1947

Jan. 3—Frankie Calzo, San Diego ----KO 6
Jan. 10—Harry Moran, San Diego ------KO 4
June 6—Gilbert Whiteside, San Diego --KO 4
June 27—Billy Gibson, San Diego ------KO 2
Nov. 28—Art Lind, San Diego ----------W 10
Dec. 26—Billy Lang, San Diego--------KO 2

EMMETT MURPHY

Great Falls, Montana, Middleweight

1946

Nov. 15—Ray Garcia, Portland --------KO 2
Nov. 22—Tommy Campbell, Portland----D 4

1947

Jan. 3—Tommy Campbell, Portland --KO 3
Jan. 24—Hal White, Portland ---------KO 2
Feb. 14—Eddie Wharton, Portland ------W 4
Apr. 18—Bobby Evans, Seattle --------KO 5
May 16—Charlie O'Kelly, Spokane ------D 4
June 17—Charlie O'Kelly, Seattle --------L 8

JOEY MURPHY

Harrisburg, Pa., Welterweight

1945

Apr. 12—Lew Phillips, Harrisburg--KO by -
Nov. 1—Sammy Jetson, Harrisburg---KO 2
Nov. 11—Jimmy McGriff, Wash.------KO by 4
Nov. 14—Jimmy Stewart, Harrisburg---KO 1
Dec. 11—Jimmy McGriff, WashingtonKO by 4

1946

Jan. 31—Antonio Carmona, Wilkes-Barre ----------KO by 1
Feb. 12—Eddie Kane, Washington--------L 6
Feb. 18—Charlie Sabatella, Hazelton----W 8
Mar. 18—Charlie Sabatella, Hazelton-----L 8
Apr. 2—Charlie Sabatella, Harrisburg KO 2
June 25—Billy Nixon, Harrisburg--------L 8
Aug. 30—Cliff Turner, Asbury Park------D 6
Sept. 26—Andy Klinges, Wilkes-Barre----L 8
Nov. 7—Maxie Starr, Philadelphia----KO 1
Nov. 26—Howard Brodt, Phila.-------KO by 5

1947

Jan. 1—George Dusty Brown, Reading-KO 2
Feb. 6—Primos Cutler, Philadelphia ----L 6
Mar. 10—Nunzio Ferraro, Scranton-KO by 3
Apr. 1—Al Mobley, Trenton ----------L 8
Apr. 3—Chuck Cooper, Phila. ----KO by 2
Oct. 21—Joe Brewer, Reading ----------L 8
Nov. 4—Baby Beau Jack, Trenton ------L 6
Nov. 6—Primos Cutler, Phila. ----KO by 1

JOHNNY MURPHY

Worcester, Mass., Middleweight

1947

Jan. 24—Al Barbosa, Worcester---------D 6
Feb. 11—John Rindone, Manchester-KO by 2
Feb. 24—Emil Evans, Holyoke ----------W 6
Mar. 7—Bobby Williams, Berwick----KO 3
Mar. 11—Ike Stevenson, Fitchburg ------L 6
Mar. 14—Johnny Lawler, Worcester---KO 3
Mar. 21—Emil Evans, Athol ----------L 6
Mar. 24—Art Tatta, Providence ----KO by 2
May 1—Frankie Broderick, Milfd..KO by 3
June 6—Al Taylor, Worcester ----------KO 4

PAT MURPHY

Racine, Wis., Featherweight

1947

Apr. 23—Nick Kachardus, Racine ------W 4
May 12—Harold Green, Chicago ----KO by 4
May 19—Billy Barrett, Louisville ------KO 6
June 9—Augie Yerrat, Louisville ------W 6
June 16—Pete D'Amico, Chicago ---------D 4

July 7—Hank Okura, Chicago ----------L 4
July 14—Hank Okura, Chicago ----------W 5
July 24—Pete D'Amico, Milwaukee -----W 4
Aug. 20—Hank Okura, Milwaukee ------W 6
Sept. 30—Ted Christie, Racine ----------D 6
Oct. 6—Eddie Marotta, Chicago --------L 6
Nov. 3—Johnny Goode, Chicago------KO 3

WILLIE MURPHY
New York Lightweight

1946

June 6—Phil Burton, Bklyn----------W 4
June 20—Thaddeus Caby, Bklyn--------KO 2
July 4—Phil Burton, Bklyn----------L 4
July 18—Odell Halliday, Bklyn----------W 4
Aug. 8—Fox Williams, Bklyn----------KO 3
Aug. 22—Ernie Cabral, Bklyn----------KO 3

1947

Mar. 25—Jim Milligan, Jersey City--KO by 1
Aug. 28—Dick Jones, Brooklyn ----------D 6

BILLY MURRAY
Boston, Mass., Welterweight

1947

Feb. 14—Pat Shannon, Boston----------L 4
Feb. 19—John Botty, Providence-------KO 3
Feb. 25—Buddy Lessard, Manchester---KO 2
Mar. 5—Johnny Campinha, Prov.------KO 2
Mar. 10—Jerry Zullo, Boston----------KO 3
Mar. 17—Andy Best, Boston----------W 6
Mar. 25—Red Perkins, Boston----------KO 5
Apr. 9—Eddie Richmond, Providence---W 6
Apr. 16—Lee Britto, Providence---------W 8
Apr. 21—Pat Doyle, Boston ----------W 6
Apr. 28—Henry Polowitzer, Boston------W 8
May 12—Henry Polowitzer, Boston------W 8
Oct. 16—Eddie Richmond, Fall River----W 6
Nov. 17—Eddie Richmond, Providence---W 6
Nov. 24—Vince Callahan, Boston--------W 6
Dec. 1—Ernie Guisti, Providence-----KO 3
Dec. 8—Tony Falco, Providence----KO by 2
Dec. 22—Walter Stevens, Provid.----KO by 6

DON MURRAY
New York Lightweight

1946

Mar. 25—Ralph Costello, New Britain----L 6
Apr. 22—Billy Ryan, N. Y. C.-------KO by 2
Apr. 26—Roland Prairie, Montreal-------L 6
Apr. 30—Vinnie DeMarco, N. Y. C.-------L 6
May 27—Billy Ryan, N. Y. C.----------W 4
June 5—Billy Strauss, N. Y. C.----------L 6
June 18—Lindy Miller, N. Y. C.---------KO 1
June 28—Paddy DeMarco, N. Y. C.-------L 4
Sept. 30—Paddy DeMarco, N. Y. C.-------L 6
Oct. 9—Tony DeSalvo, Jamaica--------W 6
Oct. 21—Leonard Caesar, Yonkers-------L 6
Nov. 6—Tony LaRocco, Jamaica---------L 6
Nov. 20—Julie Bort, Jamaica----------L 6

1947

Feb. 5—Tony LaBua, Jamaica----------L 6
Mar. 12—Eddie O'Tash, Jamaica---------W 6
Apr. 15—Joe Poccia, White Plains-------W 6
Apr. 23—Ray Solomon, Jamaica---------W 6
Apr. 25—Joey Fagan, Philadelphia-------L 8
May 14—Willie Lee, Jamaica----------KO 3
July 7—Herbie Johnson, N. Y. C.---------D 6
July 11—Tommy McGovern, N. Y. C.------L 6
Nov. 5—Johnny Darby, Jersey City------L 6
Nov. 11—Nat Harden, White Plains-------L 6
Dec. 9—Len Durham, Brooklyn---------D 6
Dec. 16—Mario Marino, N. Y. C.----------W 6

JOE MURRAY
New York Welterweight

1946

Sept. 16—Charlie Grant, Bklyn---------KO 1
Oct. 4—Tom Dunbar, Asbury Pk.-------W 6
Oct. 9—Johnny Ortega, Jamaica-------W 4
Oct. 28—Orlando Patino, N. Y. C.------KO 1
Nov. 2—Billy Murphy, Bklyn------KO by 2
Nov. 13—George Montgomery, Jamaica KO 2

1947

Mar. 26—Angelo Morganti, Jamaica----KO 3
Apr. 9—Pat Murray, Jamaica----------L 6
May 7—Johnny Capri, Jamaica---------W 6
May 14—Bill Dooley, Jamaica----------KO 4
June 5—Joe Scala, N. Y. C.----------KO 1
July 16—Russell Richter, Jamaica------KO 2
Aug. 13—Tommy McGovern, Jamaica----L 8

LEE Q. MURRAY
Born, 1920, So. Norwalk, Conn. Nationality, American-Negro. Heavyweight. Height, 6 ft.

1939

Jan. 7—Russell Brown, St. Louis-----KO 1
Jan. 14—Paul Duke, St. Louis---------KO 1
Feb. 28—John Wischnie, Wh. Plains---KO 1
Mar. 21—Allie Dee Amos, Wh. Plains--KO 2
Apr. 11—Joe Brown, White Plains----KO 1
May 9—Eldridge Eatman, Wh. Plains---D 6
Dec. 3—John Lesco, Norwalk, Conn.--KO 2
Dec. 9—Abner Powell, N. Y. C.-------KO 2

1940

Jan. 20—James J. Johnson, N. Y. C.-----L 6
Apr. 10—Howard Williams, N. Y. C.----KO 3
May 3—Eddie Gates, Norwalk -------KO 2
June 6—Elza Thompson, N. Y. C.------KO 2
June 20—Mickey McAvoy, Norwalk ---KO 1
July 2—Jim Howell, Jersey City-------W 4
July 16—James J. Johnson, Norwalk--KO 4
Aug. 5—Joe Piaster, Norwalk---------KO 2
Aug. 12—Tex Irwin, Norwalk, Conn.---KO 2
Sept. 3—Wally Sears, Stamford, Conn-KO 2
Nov. 22—Jimmy Ace Clark, N. Britain-KO 5
Dec. 13—Gene Mickens, New Britain--KO 1

1941

Jan. 13—Charley Sestito, Providence--KO 2
Jan. 30—Curtis Sheppard, Baltimore--KO 6
Feb. 11—Dan Merritt, Youngstown, O.-KO 2
Feb. 17—Willie Reddish, Philadelphia---D 6
Mar. 10—Howard Williams, Pittsburgh-KO 3
Mar. 20—King Kong, Baltimore, Md.---KO 6
Mar. 24—Curtis Sheppard, Pittsburgh---L 10
June 9—Curtis Sheppard, Pittsburgh---L 10

1942

Sept. 22—Al Hart, N. Y. C.----------L 8
Dec. 22—Ted Lowry, New Bedford------W 10

1943

Jan. 5—Ted Lowry, New Bedford ------W 10
Feb. 9—Yancey Henry, Pittsburgh -----W 10
Feb. 22—Buddy Walker, Baltimore ----KO 6
Mar. 30—Buddy Walker, Pittsburgh -----W 8
Apr. 26—Lou Brooks, Baltimore --------W 15
May 27—Big Boy Brown, Baltimore ---KO 8
Aug. 9—Harry Bobo, Baltimore---------KO 8
Dec. 1—Jimmy Bivins, Cleveland ------L 10

1944

Feb. 29—Jimmy Bivins, Cleveland-------L 10
June 19—Curtis Sheppard, Baltimore----W 12
July 28—Turkey Thompson, N. Y. C.----W 10
Nov. 13—Buddy Walker, Baltimore-----KO 3
Dec. 4—Yancey Henry, Baltimore----KO 4

1945

Feb. 26—Al Hart, Baltimore----------W 10
Mar. 21—Johnny Flynn, Cleveland-------L 10
June 11—Clayton Worlds, Baltimore----KO 9
Sept. 13—Henry Taylor, Akron---------KO 2
Sept. 26—Odell Riley, Chicago----------L 8
Nov. 5—Yancey Henry, Washington----W 10
Nov. 12—Jersey Joe Walcott, Balt.-L Disq. 9

1946

Jan. 3—Henry Jones, N. Y. C.---------KO 7
Feb. 14—Larry Lane, N. Y. C.---------KO 2
Mar. 21—Perk Daniels, Baltimore--------W 10
May 10—Verne Escoe, Baltimore--------W 10
June 10—Jimmy Bivins, Cleveland------W 10
July 25—Perk Daniels, Pittsburgh-----KO 4
Sept. 17—Earl Lohman, Norwalk-------KO 3
Sept. 24—Leroy Lawson, Detroit--------KO 3
Nov. 20—Sandy McPherson, Bingh.-----KO 2
Dec. 26—Earl Lowman, N. Y. C.---------KO 3

1947

Jan. 6—Colion Chaney, Dayton---------KO 2
Jan. 21—Odell Riley, Detroit----------KO 2
Jan. 27—Ted Lowry, Stamford----------KO 5
Feb. 21—Henry Jones, Baltimore------KO 3
Mar. 21—Johnny White, New London---NC 2
May 9—Jimmy Bivins, Detroit----------W 10
June 9—Jimmy Bivins, Baltimore-------L 10
July 11—Odell Riley, Baltimore--------KO 3
Oct. 6—Curtis Sheppard, Baltimore---W 10
Oct. 27—Curtis Sheppard, Baltimore---W 10
Dec. 23—Shamus O'Brien, N. Y. C.-------KO 1

YOUNG LEE Q. MURRAY

Baltimore, Md., Lightweight

1943

Nov. 22—Joey Longo, Baltimore.....W 4
Nov. 29—Joey Longo, Baltimore.....L 4

1944

Jan. 17—Jimmy Jerico, Washington.....W 4
Jan. 24—Jimmy Jerico, Washington.....W 4
Jan. 31—Sammy Thompson, Washington W 6
Feb. 7—Dough Sweeney, Baltimore.....D 4
Mar. 13—Bobby Water, Washington.....W 4
Apr. 3—Joey Longo, Baltimore.....W 6
Apr. 10—Al Colon, Washington.....KO by 5
Apr. 17—Joey Longo, Baltimore.....D 6
May 9—Freddy Russo, Washington KO by 1
May 15—Joey Longo, Baltimore.....KO 4
June 5—Sammy Thompson, Washington D 4
June 19—Buck Sweeney, Baltimore.....L 6
July 10—Charley Spinner, Baltimore..KO 3
July 24—Harry Fleming, Baltimore.....KO 1
July 31—Vince Tuminello, Baltimore.....W 6
Aug. 7—Buck Sweeney, Baltimore.....L 6
Sept. 11—Harry Diduck, Baltimore.....L 6
Sept. 18—Kid Lewis, Baltimore.....W 4
Oct. 13—Earl Trader, Philadelphia.....W 6
Oct. 25—Lou Alter, Montreal.....KO by 1
Nov. 10—Johnny Wolgast, Philadelphia W 8
Nov. 16—Jimmy Jerico, Baltimore.....W 6
Dec. 1—Joey Puig, Philadelphia..KO by 2
Dec. 18—Bob Jennings, Baltimore KO by 3

1945

Feb. 12—Vince Tuminello, Baltimore.....L 6
Mar. 15—Bobby Waters, Harrisburg.....W 6
Mar. 19—Caswell Harris, Baltimore.....D 6
Apr. 23—Caswell Harris, Baltimore.....L 6
Nov. 26—Billy Reed, Baltimore.....KO 2

1947

Sept. 22—Jimmy Brown, Baltimore.....KO 3

PAT MURRAY

(Gerard Munzinger)

Paterson, New Jersey, Welterweight

1945

Jan. 9—Johnny Campello, Jersey City.KO 2
Jan. 18—Sammy Allen, Camden.....W 4
Jan. 23—Buddy Jackson, Jer. City..KO by 1
Jan. 30—Preston Glanton, Jer. City.....KO 2
Feb. 13—Charley Hilton, Jersey City.....W 4
Feb. 19—Jim Ward, Newark.....KO 1
Feb. 27—Billy Smith, Jersey City.....W 4
Apr. 10—Rocco Lescio, Jer. City.....KO by 1
Apr. 17—Nat Hutchins, Jersey City.....W 4
Apr. 23—Fred Bernard, Newark.....L 4
May 14—Fred Bernard, Newark.....KO by 1
June 22—Buddy Jackson, Long Branch.KO 4
June 26—Mike Donner, Union City.....W 4
July 6—Ray Rogers, Long Branch.....KO 4
July 20—Al Starling, Long Branch.....W 6
July 27—Archie Stock, Long Branch.KO by 5
Oct. 24—Tony Ryles, Paterson.....D 6
Nov. 13—Tony Ryles, Elizabeth.....W 6
Nov. 27—Charley Howard, Jersey City..KO 5
Dec. 11—Harry Preston, Elizabeth...KO by 2

1946

Jan. 5—Patsy Zoccano, Brooklyn.....L 8
Jan. 22—Tommy Sloane, Jersey City.....W 6
Jan. 31—Nick Restino, Orange.....KO 2
Feb. 5—Pete Geno, Jersey City.....L 6
Mar. 18—Rocco Rossano, N. Y. C.....L 6
Mar. 25—Enrique Rodea, Bergenfield.....W 8
Apr. 2—Al Franklin, Jersey City.....L 8
Apr. 9—Patsy Zoccano, Trenton.....W 8
Apr. 16—Joe Lucignano, Jersey City.....L 10
Apr. 23—Len Harding, Trenton.....L 8
May 14—Joe Lucignano, Jersey City.....L 8
Sept. 25—Carl Stein, N. Y. C.....W 6
Sept. 30—Jim Conn, N. Y. C.....L 6
Oct. 9—Fred Menna, Jamaica.....L 6
Oct. 25—Paul Time N. Y. C.....KO by 1

1947

Feb. 12—Frank Gordiano, Jersey City.....L 6
Mar. 4—Walter Keene, White Plains.....L 6
Mar. 21—Mickey Zangara, N. Y. C.....L 4
Mar. 29—Joe D'Amato, Brooklyn.....KO by 2
Apr. 1—Dennis McCabe, N. Y. C.....L 6
Apr. 9—Joe Murray, Jamaica.....W 6
Apr. 14—Pat Young, N. Y. C.....L 6
Apr. 25—Leo Sawicki, Worcester.....L 10
May 20—Charley Donovan, L. I. City...KO 6
Aug. 28—Tad D'Loreta, Brooklyn.....W 6
Sept. 8—Gene Hairston, N. Y. C.....KO by 3
Oct. 14—Joe Lucignano, Jersey City.....L 10
Oct. 28—Lou Angelo, Jersey City.....L 8
Nov. 11—Harold Alle, Jersey City.....L 8

TEDDY MURRAY

New York Welterweight

1946

Dec. 16—Bobby Plant, Newark.....L 4
Dec. 30—Bobby Plant, Newark.....L 6

1947

Jan. 8—Rollie Horne, Binghamton.....W 6
Jan. 14—Gunnar Larson, Elizabeth.....KO 3
Feb. 5—Billy Seep, Binghamton.....KO 2
Feb. 19—Carmen Sipello, Binghamton...W 8
Mar. 4—Bobby Mann, Elizabeth.....L 6
Mar. 27—J. W. Roundtree, Miami.....KO 3
Apr. 8—Vert Gibson, Kansas City.....L 6
June 4—Billy Kearns, Bristol.....W 4
Nov. 28—John Eddington, N. Y. C.....W 6
Dec. 19—Sid Oliver, Detroit.....KO 1

TOM MURRAY

Hamilton, Canada, Lightweight

1942

—Marcel Fournier, Montreal.....W 5
—Leo Methot, Montreal.....W 6

1943

Nov. 10—Ray Hunter, Montreal.....W 6
Nov. 19—Sammy Garcia, Boston.....W 6
Nov. 23—Donnie Maes, Hartford.....KO 6
Nov. 30—Milton Bell, Jersey City.....W 8
Dec. 2—Sammy Garcia, Boston.....D 8
—Leo Methot, Montreal.....W 6
—Jim Thompson, Montreal.....KO 4
—Al Laparriere, Montreal.....D 6
—Kid Point, Montreal.....W 6
May 9—Yvonne Cote, Montreal.....L 4
—Willie Ross, Quebec.....W 8

1944

Feb. 1—Jerry Darby, White Plains KO by 1
Feb. 11—Sammy Garcia, Boston.....W 10
Feb. 25—Pat Demers, Boston.....KO by 2
Mar. 14—Jerry Darby, White Plains.KO by 1
June 5—Steve Kronis, Springfield, Mass. KO by 1
June 13—Frankie Leta, Union City, N. J. KO by 4
June 20—Steve Vaccarelli, Brooklyn KO by 2
June 30—Willie Valentine, Worcester KO by 6
Aug. 10—Monty Pignatore, Bklyn...KO by 2
Aug. 21—Freddie Russo, Allentown KO by 2
Sept. 5—Nat Litfin, Union City ...KO by 6
Oct. —Norman Lee, Montreal.....KO 3

1945

Mar. 14—Norman See, Montreal.....L Disq. 2
May 18—Tommy Moore, Boston.....L 8
May 22—Stanley Tischler, Wh. Plains..KO 1
June 1—Tommy Moore, Boston.....W Disq. 2
June 25—Oscar St. Pierre, Boston...KO by 1
July 31—Dennis Pat Brady, Hart.....KO by 6
Aug. 7—Willie Gibbs, Hartford.....KO 1
Aug. 13—Tony Ferry, W. Springfield.....KO 3
Aug. 27—Oscar Wright, Wash.....KO by 1
Oct. 1—Jetson Arnold, Phila.....KO by 2
Nov. 2—Blond Tiger, Montreal.....L Disq. 5
Dec. 14—Romeon Ouimet, Montreal.....W 6

1946

Apr. 30—Buster Beaupre, Burling...KO by 3
July 2—John LaRusso, N. Y. C.....KO by 6
Sept. 3—Fred Polowitzer, Hartford.....L 6
Sept. 17—Jimmy McLarnin, Hartford.....W 6
Oct. 21—Dino Bleta, New Haven.....L 6
Dec. 19—Billy Grimm, Tampa.....D 6

1947

Aug. 4—Moe Harvey, N. Y. C.....L 6
Aug. 11—Freddie Latson, N. Y. C.....KO 1
Aug. 25—Art McKenzie, N. Y. C.....KO 4
Sept. 4—Joe Poccia, Brooklyn.....W 6
Sept. 8—Joe Marmo, N. Y. C.....L 6
Oct. 16—Joe Marmo, Paterson.....KO by 2
Nov. 18—Gaston Proteau, Montreal.....W 6

SAM MUSA

Buffalo, N. Y., Middleweight

1947

Feb. 17—Bill Grombacher, Rochester.....L 6
Apr. 28—Les Flowlitt, Rochester.....L 6
Oct. 27—Dick Callahan, Providence....KO 2
Nov. 17—Dick Callahan, Boston.....KO 4
Dec. 15—Kenny Johnson, Providence..KO 1

JOE MUSCATO

Born, Nov. 22, 1920, Buffalo. Nationality, Italian-American. Heavyweight. Height, 5 ft., 11 in.

1941

Sept. 22—Jim Boyle, Buffalo.....KO 1
Oct. 22—Joe O'Gatty, Buffalo.....KO 4
Nov. 12—Johnny Flynn, Buffalo.....D 6
Dec. 12—Billy Nichy, Buffalo.....W 6

1942

Jan. 8—Ralph Coslosky, Rochester....KO 1
Feb. 12—Teddy Yarosz, Rochester.....W 8
Feb. 24—Bill Peterson, Cleveland.....KO 2
Mar. 10—Charley Roth, Cleveland.....KO 3
Mar. 26—Johnny Flynn, Rochester.....W 10
Apr. 4—Al Boros, Buffalo.....W 10
Apr. 17—Jack Savage, Cleveland.....KO 1
May 21—Jim Robinson, Rochester.....KO 1
June 22—Lem Franklin, Cleveland.....KO 1
July 23—Jimmy Bivins, Cleveland..KO by 5
Aug. 24—Larry Lane, Newark.....KO by 2
Oct. 12—Vince Calzaretta, Chicago.....W 8
Oct. 19—Wallace Cross, Newark.....KO by 2
Nov. 13—Altus Allen, Chicago.....KO by 4
Nov. 30—Frank Greene, Chicago.....KO 1
Dec. 7—Clayton Worlds, Chicago.....W 8
In U. S. Army.

1943

Jan. 11—Johnny Denson, Chicago.....KO 1
Sept. 2—J. D. Turner, Dallas.....W 10

1946

Feb. 19—Jimmy Crawford, Buffalo....KO 3
Mar. 4—Buddy Knox, Buffalo.....W 10
Apr. 2—Bob Miller, Buffalo.....KO 2
Apr. 16—Gunnar Barlund, Buffalo.....W 10
Mar. 27—Joe Matisi, Buffalo.....KO by 7
July 29—Bill Weinberg, Buffalo.....W 10
Oct. 15—Arturo Godoy, Buffalo.....W 10
Nov. 12—Lee Oma, Buffalo.....L 10
Dec. 10—Melio Bettina, Buffalo.....KO by 3

1947

Feb. 18—Johnny Shkor, Buffalo.....W 10
Mar. 19—Freddie Schott, Buffalo.....KO 2
Apr. 23—Johnny Flynn, Buffalo.....KO 7
May 7—Pat Comiskey, Newark.....KO by 2
June 25—Abel Cestac, Buffalo.....KO by 2
Nov. 25—Teddy Randolph, Buffalo.....W 10

PHIL MUSCATO

Born in Buffalo, N. Y. Nationality, Italian-American. Heavyweight.

1942

Mar. 25—Jackie Hoffman, Buffalo .....KO 3
Apr. 4—Joe Forlano, Buffalo .....W 6
Apr. 29—Oscar Boyd, Buffalo .....L 6
May 21—Jerry Forlino, Rochester .....W 6
June 23—Johnny Lawer, Cleveland ..KO by 5
July 23—Johnny Lawer, Cleveland ....W 7
Sept. 15—Jimmy Reeves, Cleveland .....L 8
Oct. 12—Jack Hill, Chicago .....W 6
Oct. 30—Charley Hayes, Detroit .....L 10
Dec. 4—Harold Hazlett, Detroit .....W 6

1943

Jan. 22—Walter Thomas, Detroit .....W 8
Feb. 5—Buster Peaks, Detroit .....W 8
Mar. 9—Otis McGraw, Buffalo .....W 6

1944

Feb. 8—Jackie Hoffman, Buffalo.....KO 5
Feb. 25—Harold Reiss, Detroit.....W 6
Feb. 29—James Fitzjames, Cleveland..KO 6
Mar. 22—Fitzy Fitzpatrick, Cleve. ..KO by 1
Apr. 3—Otto Blackwell, Pittsburgh.....W 6
Apr. 10—Otto Blackwell, Pittsburgh.....W 8
May 1—Tiger Lou Jones, Pittsburgh....W 8
May 22—Tommy Yarosz, Pittsburgh.....L 10
Sept. 11—Mose Brown, Pittsburgh.....KO 1
Sept. 26—Jimmy Reeves, Buffalo.....KO 2
Nov. 8—Bill McDowell, Buffalo.....W 10
Nov. 27—Cleve Bailey, Pittsburgh.....W 8

1945

Jan. 22—Gene Simmons, Pittsburgh....KO 5
Mar. 5—Tommy Woodward, Pittsb.....KO 1
Mar. 19—Johnny Clark, Buffalo.....W 8
Apr. 9—Nate Bolden, Pittsburgh.....L 10
Apr. 16—Lou Jones, Buffalo.....KO 4
Apr. 30—Nate Bolden, Buffalo.....W 10
May 21—Sampson Powell, Detroit.....L 10
July 16—Nate Bolden, Baltimore.....W 10
Aug. 20—Coolidge Miller, Baltimore.....W 10
Aug. 27—Reddy Evans, Baltimore.....L 10
Sept. 11—Prentiss Hall, Buffalo.....KO 8
Oct. 9—Vincent Pimpinella, Buffalo..KO 1
Oct. 24—Johnny Denson, Buffalo.....KO 3
Nov. 23—Willie Barrow, Cleveland.....W 10
Dec. 4—Mickey Hayes, Buffalo.....KO 4

1946

Jan. 2—Henry Cooper, Buffalo.....KO 4
Jan. 28—Lee Oma, Buffalo.....L 10
Mar. 13—Gunnar Barlund, Buffalo.....W 10
Apr. 9—Joey Maxim, Buffalo.....W 10
Apr. 30—Mike O'Dowd, Buffalo.....KO 1
May 14—Joey Maxim, Buffalo.....L 12
June 12—Tommy Gomez, Buffalo....KO by 1
Aug. 2—Joey Maxim, Rochester.....L 10
Aug. 16—Jackie Cranford, Buffalo.....KO 1
Sept. 11—Henry Jones, Buffalo.....W 10
Sept. 17—Lee Oma, Buffalo.....W 10

1947

Jan. 14—Lee Oma, Buffalo.....W 10
Feb. 4—Bill Petersen, Buffalo.....KO 3
Mar. 11—Lee Savold, Buffalo.....W 10
Apr. 16—Lee Savold, Buffalo.....W 10
Apr. 29—Walter Hafer, Buffalo.....L 10
June 18—Walter Hafer, Buffalo.....W 10
June 30—Erv Sarlin, Buffalo.....W 10
Sept. 9—Walter Hafer, Buffalo.....W 10
Oct. 14—Herbie Katz, Buffalo.....KO 4
Oct. 31—Angel Sotillo, N. Y. C.....W 8
Nov. 19—Billy Grant, Buffalo.....W 10
Dec. 1—Arturo Godoy N. Y. C.....L 10
Dec. 16—Billy Grant, Buffalo.....W 10

JAMES MUSE

Texas Lightweight

1947

Jan. 14—Bobby Zeiman, Beaumont ....W 4
Jan. 17—Joey Balta, Port Arthur.....W 6
Jan. 27—Roy Guerra, Beaumont.....KO 1
Jan. 29—Willie Llanes, Galveston.....W 4
Apr. 7—George Taix, New Orleans.....W 4
Apr. 15—Pascual Castillo, Houston.....KO 4
Apr. 21—Al Guidry, New Orleans.....L 5
Apr. 30—Pete Sanchez, Houston.....W 4
May 12—Willie Torres, Houston.....W 4
June 10—Willie Torres, Houston.....D 4
Sept. 22—Bill Louderman, Austin...KO by 4
Oct. 24—Choforo Martinez, Houston.....L 6
Dec. 17—Frankie Wallace, Miami.....L 6

CHICK MUSGROVE

San Diego, Cal., Middleweight

1943

Dec. 3—Tiny Thomas, San Diego.....KO 2
Dec. 10—Jimmy Nolan, San Diego.....KO 2

1944

Jan. 1—Dick Stack, San Diego.....W 4
Jan. 7—Bill Tierney, Hollywood.....L 4
Jan. 21—Kid Williams, San Diego.....W 4
Mar. 24—Kid Williams, San Diego.....L 4
Apr. 14—Bill Medina, San Diego.....KO 1
May 29—Billy Jones, Ocean Park.....KO --
June 2—Jimmy Johnson, San Diego.....W 4
Oct. 3—Weyland Douglas, San Diego..D 3
Oct. 13—Lucky Latta, San Diego.....KO 2
Nov. 3—Manuel Silva, San Diego.....D 3

1945

Mar. 23—Manuel Robles, San Diego....KO 3
Apr. 6—Miguel Ochoa, San Diego.....KO 2
Apr. 27—Manuel Silva, San Diego.....D 6
June 12—Lewis Mosley, Los Angeles....KO 4
June 22—Jack Linley, San Diego.....KO 3
July 6—Billy Williams, San Diego....KO 3
July 24—Jess Humble, Los Angeles.....L 4
July 27—Fugio Escabedo, San Diego.KO by 5
Oct. 26—Young Salvador, San Diego....KO 4

1946

May 8—Del Campo Provost, Lg. Beach..W 4
June 10—Virgil Door, Pico.....L 4
Aug. 2—Charley Salas, San Diego.....L 6
Aug. 9—Flash Gordon, San Diego.....W 6
Aug. 12—Billy King, Ocean Park.....L 4
Aug. 30—Flash Gordon, San Diego.....W 6
Sept. 13—Billy King, San Diego.....D 6
Oct. 4—Dallas Sessions, San Diego.....W 6
Oct. 18—Freddie Long, San Diego.....L 6
Oct. 28—Marty Evans, Los Angeles....KO 3
Nov. 1—Jimmy Smith, San Diego.....KO 3
Nov. 15—Dallas Sessions, San Diego.....W 6
Nov. 25—Frankie Calzo, Ocean Park.....D 4
Dec. 6—Bobcat Lee, San Diego.....KO 2
Dec. 20—Bobcat Lee, Hollywood.....W 4
Dec. 27—Bobcat Lee, San Diego.....KO 5

1947

Jan. 20—DelCampo Provost, Ocean Pk...W 4
Feb. 7—Hugh Stell, San Diego.....W 6
Mar. 7—Jay Wall, San Diego.....W 6
Mar. 14—Flash Gordon, San Diego.....KO 1
Mar. 28—Jay Wall, San Diego.....KO 4
Apr. 18—Chuck Railey, San Diego.....KO 6
Apr. 29—Tony Canelli, Los Angeles.....D 6
May 16—Johnny Hunt, San Diego.....W 10
May 24—Tony Canelli, Hollywood.....D 4
June 20—Edgar Robinson, San Diego.....W 10
Aug. 1—Edgar Robinson, San Diego....W 10
Oct. 24—Art Lind, San Diego.....L 10
Nov. 14—Art Lind, San Diego.....L 10
Dec. 5—Spencer Coleman, San Diego...W 10

JOHN MYERS

California Middleweight

1946

July 16—Emery Jackson, Los Angeles....L 6
Dec. 6—Danny Huerta, Hollywood....KO 2

1947

Jan. 10—Gene Loughridge, Hollywood...D 4
Jan. 14—Willis Parker, Los Angeles.....W 4
Jan. 31—Gene Loughridge, Hollywood...D 4
Feb. 18—Frankie Russell, Los Angeles..KO 3
Apr. 1—Max Hutchins, Los Angeles...KO 2
May 19—Allen Faulkner, Los Angeles...L 10
July 29—Melvin Johnson, Los Angeles...W 6
Aug. 25—Frankie Angustain, Oc. Pk..KO by 5
Oct. 17—Bob Ferris, Hollywood.....L 6

JOE NADEAU

Somerville, Mass., Lightweight

1946

May 7—Baby Leo, Sanford, Me.....KO 1
May 21—Oliver Desmarais, Manchester..L 6
Sept. 3—Francis Greavey, Manchester..W 6
Oct. 3—Lee Salerno, Pittsfield.....L 8
Dec. 16—Joe Dell, Providence.....L 6

1947

Mar. 25—Hal McCaskill, Savannah.....L 6
Oct. 14—Buddy Hayes, Salem.....KO by 4
Nov. 28—Jackie Parker, Worcester.....L 8
Dec. 4—Dom Saia, Boston.....KO by 3

MARSHALL NANCE

San Pedro, Cal. Negro Middleweight

1946

July 1—Johnny Gardea, Pico.....KO by 3
Aug. 9—Cupid Gordon, Hollywood.....W 4
Aug. 19—Ernie Woods, Pico.....KO by 1
Sept. 3—Johnny Gardea, Los Ang..KO by 3
Sept. 16—Les Arterbridge, Ocean Park..D 4
Oct. 7—Jim Knox, Ocean Park.....W 4
Oct. 25—Roland Spencer, Hollywood....L 4
Nov. 15—Frankie Calzo, Hollywood.....W 4
Nov. 18—Shorty Padilla, Pico.....W 4
Nov. 25—Shorty Padilla, Pico.....KO by 3

1947

May 5—George Stamos, Ocean Park...KO 2
May 16—Johnny Gardea, Hollywood.....W 4
June 6—George Stamos, Hollywood..KO by 3
June 10—Shorty Padilla, Los Angeles....D 4
June 20—George Stamos, San Diego.....W 4
July 22—Stewart Mallon, Los Ang..KO by 3
Aug. 19—Stewart Mallon, Los Ang...KO by 1

GIL NAPIER

San Diego, Calif. Featherweight

1946

Aug. 30—Chivo Carvajal, San Diego.....D 10
Nov. 12—Johnny Armando, Los Angeles..W 4
Dec. 10—Al Gonzales, Los Angeles.....L 4

1947

Apr. 22—Maxie Docusen, Vallejo...KO by 5
July 25—Dario Barron, San Diego.....L 6
Sept. 19—Kito Canerado, San Diego.....W 4

BILLY NAPPIER

Roxbury, Massachusetts Welterweight

1942

Jan. 1—Dave Andrews, Lowell ....KO by 2
Feb. 20—Nat Cannatta, Providence.....L 6
Mar. 13—Dave Andrews, Boston.....KO by 5
Mar. 17—Eddie Latourneau, Portland...W 6
June 5—Al Coultier, Boston.....W 6
June 26—Jack Donahue, Boston .....KO 3
Sept. 3—Ray Brown, Fall River....KO by 3
Dec. 4—Arthur Monis, Boston.....L 4
Dec. 18—Eddie Connolly, Boston.....KO 6

1943

Jan. 8—Ernie Forte, Boston .....L 6
Jan. 22—Frank Ross, Boston .....D 6
Jan. 26—Maurice Cloutier, Portland ...D 6
Feb. 4—Frankie Ross, Boston .....D 6
Apr. 2—Frankie Ross, Boston .....W 6
Apr. 12—Leo Dulmaine, Providence .....L 8
Apr. 27—Johnny Cool, Portland, Me.....L 8
May 7—Harry Hitlian, Lewiston .....L 8
—Jack DeSautels, Lewiston .....L 6
Sept. 6—Phil Quillan, Springfield .....W 6
Oct. 14—Maurice Cloutier .....W 6

1944

Jan. 6—Maurice Cloutier, Portland.....L 8
Jan. 20—Jimmy Cook, Portland .....L 6
Feb. 1—Tony Bouvetta, New Bedford ..L 6
Mar. 9—Fern Pelletier, Lewiston ..KO by 3
Apr. 3—Phil Quillan, Holyoke .....KO by 2
Apr. 21—Leo Dulmaine, Worcester .KO by 2
Sept. 18—Walter Gomez, Providence...KO 6
Sept. 22—Larry Villeneuve, Brunswick...L 8
Oct. 6—Vinnie Vazzo, Boston .....W 6
Oct. 13—Frank McDougall, Boston.....W 6
Oct. 27—Tony Compo, Boston.....W 6
Nov. 6—Ritchie Gibbons, Holyoke.....L 6
Nov. 20—Ken Conley, Boston .....KO by 4
Dec. 19—Leo Romanello, Brooklyn .KO by 3

1945

Feb. 19—Shamus McCrea, Providence....L 6
Feb. 27—Johnny Mara, New Bedford....D 4
Mar. 1—Freddie Gilbo, Fall River.....W 6
Mar. 5—Johnny Mara, Boston.....W 6
Mar. 16—Al Hallie, Worcester.....W 6
Mar. 29—Ceferino Bronco, Fall River....L 6
Apr. 4—Tiger Flowers, Webster.....W 8
Apr. 9—Billy Wilson, Providence.....D 6
Apr. 16—Cliff Carden, Providence.....KO 4
Apr. 19—Joey Angelo, Providence.....L 6
June 8—Baby Tiger Flowers, Worcester..L 4
June 18—Kenny James, Waterbury.....L 6
July 2—Ernie Guisti, Providence.....KO 3
July 5—Johnny Mara, Fall River.....W 6
July 12—Baby Tiger Flowers, Fall River..D 6
Sept. 10—Joe Polowitzer, W. Springfield..L 6
Sept. 21—Ceferino Bronco, Plymouth....L 8
Sept. 24—Jimmy Pettie, W. Springfield..D 6
Sept. 27—Frankie Daniels, Providence....L 6
Oct. 4—Lou Fortuna, Fall River.....L 8
Oct. 11—Whalen Douglas, Providence....L 6
Oct. 18—Sal Lupo, Worcester.....KO 5
Dec. 11—Sal Lupo, Boston .....KO 3
Dec. 26—Steve Bellus, Brockton.....W 8

1946

Jan. 7—Billy Letourneau, Newport, Vt..W 8
Jan. 11—Johnny Woods, Boston.....L 4
Jan. 16—Al (Armand) Michaud, Bangor..L 8
Jan. 18—Johnny Woods, Boston.....L 6
Feb. 25—Paul Bangs, Boston.....W 6
Mar. 20—Johnny Priest, Brockton.....L 10
Mar. 27—Solly King, Southbridge.....L 6
Apr. 5—Steve Bellus, Brockton.....W 8
June 17—Clyde Gordon, Springfield.....L 6
July 6—Frankie Vigeant, Manchester...L 8
July 10—Harry Hurst, Montreal....KO by 2
Sept. 5—Eddie Richmond, Woonsocket..W 8
Sept. 12—Eddie Richmond, Woonsocket..W 8

Oct. 28—Herb Freeman, Boston.....KO 4
Nov. 5—Art Aragon, Salem.....D 8
Nov. 14—Freddie Balesano, Keene.....KO 6
Dec. 4—Herb Freeman, Bangor.....L 8
Dec. 14—Jackie Lovatt, Boston.....L 8

1947

Jan. 30—Buster Beaupre, Barre, Vt.....D 10
Apr. 16—Frankie Belanger, Milford.....W 6
May 9—Frankie Cordino, Boston.....L 6
May 23—Al Michaud, Rockland.....L 8
July 1—Vic Cardell, Hartford.....L 6
Nov. 7—George Ross Halifax.....L 10
Dec. 12—Billy Turco, Boston.....L 6

DAVE NASH

Rahway, N. J., Bantamweight

1947

Feb. 11—Gene Panaggio, Elizabeth.....W 4
Feb. 25—Charlie DiRaimondo, Trenton.KO 1
Mar. 7—Freddy Herman, Asbury Park..W 6
Mar. 25—Freddy Herman, Trenton.....L 6
Apr. 1—Sal Puzzo, Trenton.....L 6
Apr. 16—Billy Michaels, Somerville....KO 2
June 25—Jim Sciarra, Elizabeth.....L 6
Oct. 6—Tippy Jones, Asbury Park.....L 6
Nov. 3—Tippy Jones, Asbury Park.....D 6
Nov. 11—Russ Davis, Trenton.....L 6
Dec. 9—Chick Burton, Jersey City.KO by 2
Dec. 15—Willie Bryant, Newark.....D 5
Dec. 22—Pete Yellevich, Newark.....D 6

MARIANO NAVA

Mexican Lightweight

1944

Mar. 22—Filio Prado, Hollywood.....D 8
Mar. 31—Filio Prado, Hollywood.....W 6
Apr. 14—Arthur Barron, Hollywood...KO 3
May 8—Billy Hale, Ocean Parkway....D 10
June 5—Billy Hale, Ocean Parkway...KO 4

1946

Aug. 28—Pedro Ibarra, Mexico City....KO 6

1947

Mar. 26—Miguel Uribe, Mexico City.....W 10
May 28—Benjamin Prado, Mexico City..D 7
Oct. 1—Pelon Cabrera, Mexico City....L 8

BOBBY NEAL

Beaver Falls, Pa., Welterweight

1946

Aug. 26—Johnny Varcy, Detroit.....KO 2
Sept. 17—Bill Foster, Detroit.....KO 6
Nov. 7—Billy Squall, Pitssburgh.....KO 2
Nov. 14—Milton Ashford, Pitts.....KO by 5

1947

Jan. 30—Bobby Lyrons, Pittsburgh.....KO 3
Feb. —Joe Kezele, Warren, O.....D 6
Mar. 26—Van Penn, McKeesport.....L 6
Apr. 24—Cab Calloway, Pittsburgh.....W 6
May 8—Milton Ashford, Pittsburgh.....L 6
May 15—Milton Ashford, Pittsburgh.....L 6
June 26—Ray Logan, Rochester.....KO 2
July 15—Green Leak, Pittsburgh.....KO 4
Aug. 5—Billy Garrett, Pittsburgh.....L 6
Aug. 26—Billy Squall, Pittsburgh.....KO 4
Aug. 27—Fred Bernhardt, Erie.....KO 3
Sept. 16—Gene Brown, Pittsburgh.....KO 4
Dec. 9—George Sherman, Chicago.KO by 4

JIMMY NEAL

Roxbury, Mass., Lightweight

1947

Mar. 18—Johnny Priest, Lowell.....KO by 5
Apr. 10—Johnny Cool, Fall River..KO by 3
Apr. 15—Bobby Stoddard, Salem....KO by 2
Apr. 18—Bobby Stoddard, Worcester.....L 4
May 2—Johnny Cool, Worcester.....L 6

MEL NEARY

Philadelphia, Pa., Lighweight

1947

Apr. 24—Mickey Daniels, Phila.....KO by 2
Oct. 2—Jimmy Sulla, Philadelphia.....W 6
Oct. 23—Charley Williams, Philadelphia.W 6
Nov. 11—Jimmy Sulla, Philadelphia.....W 6
Nov. 14—Charley Williams, Philadelphia.W 8
Dec. 11—Danny Petro, Philadelphia.KO by 1

BILL NELLIS

Montreal, Canada, Welterweight

1947

Nov. 14—Bobby Mack, Worcester.....L 6
Nov. 21—Young Tiger Flowers, Worcester.L 6
Nov. 28—Young Tiger Flowers, Worcester.L 8
Dec. 4—Tony Genovese, Worcester.....L 4
Dec. 8—Natie Brown, Holyoke.....L 6

BILL NELSON

Trenton, New Jersey, Welterweight

1946

Apr. 4—Al Highers, Orange.....KO by 5
May 2—Mickey Gibbs, Newark.....L 4
May 29—Mickey Zangara, N. Y. C.....L 4
July 9—Fred Menna, N. Y. C.....KO 2
July 11—Frank Foley, Hartford.....L 8
July 26—Nathan Bridges, Brooklyn.....D 6
July 30—Eddie White, Union City.....L 6
Aug. 20—Jim Wright, N. Y. C.....L 4
Aug. 26—Joey Gibbs, Brooklyn.....KO 2
Oct. 1—Leonard Caesar, Brooklyn.....W 4
Oct. 4—George Pallotta, N. Y. C.....W 4
Oct. 7—Danny Ruggiero, N. Y. C.....L 4
Oct. 19—Joe Holmes, Brooklyn.....L 4
Nov. 13—Davey Cohen, Jamaica.....L 6
Nov. 4—Guillermo Rizzo, Holyoke....KO 2
Nov. 26—Jimmy Thurman, ElizabethKO by 3
Dec. 17—Lou Lombardi, Jersey City....KO 6

1947

Jan. 16—Joe Torrens, N. Y. C.....L 6
Jan. 22—Ralph Collota, Jamaica.....L 6
Feb. 1—Jim Kennedy, Brooklyn.....W 6
Feb. 11—Patsy Brandino, Jersey City....L 8
Mar. 17—Joey Fredda, Newark.....L 6
June 3—Nick Mistovich, N. Y. C.....L 6
June 26—Lenny Holton, N. Y. C.....W 6
July 22—Davey Cohen, N. Y. C.....L 8

FRED NELSON

New York Lightweight

1947

July 29—Bill Downing, N. Y. C.....KO by 2
Aug. 8—Frankie Rubina, Long Beach...L 8
Aug. 22—Frankie Gromada, Long Beach.L 8
Sept. 8—Walter Cabey Lewis, N. Y. C....L 6
Oct. 27—Solly Cantor, N. Y. C.....KO by 5
Nov. 4—John Eddington, Brooklyn.KO by 1
Nov. 17—Walter Stevens, Highland Park.....KO by 3
Dec. 4—Walter Stevens, Highl. Pk..KO by 2

MAURICE NELSON

Baltimore, Md., Featherweight

1946

Jan. 24—Paul Watson, Baltimore.....L 4
Apr. 4—Reggie Johnson, Baltimore...KO 3
Aug. 19—Walter Michaels, Baltimore....L 4
Oct. 7—Jimmy Brown, Baltimore..KO by 1
Oct. 28—Paul Watson, Baltimore.....D 1
Dec. 2—Chico Roderick, Baltimore.....L 4
Dec. 23—Jim Brown, Baltimore.....D 4

1947

Jan. 13—Charlie Dominic, Baltimore...KO 1
Jan. 20—Eddie Thomas, Baltimore....KO 3
Feb. 3—Sammy Thompson, Baltimore.KO 3
May 12—Eddie Thomas, Baltimore.....KO 2
May 19—Sammy Thompson, Balt....W dis. 2
June 3—Bill Unce, Washington.....L 4
June 23—Tony Longo, Baltimore.....L 5
July 7—Tony Longo, Baltimore.....L 5
Sept. 8—Tony Longo, Baltimore.....W 6
Sept. 22—Jerry Meckler, Washington.....L 6
Oct. 20—Kid Alexandria, Baltimore.....L 6
Nov. 10—Kid Alexandria, Baltimore.....L 6

AL NERIA

Los Angeles, Calif. Mexican Lightweight

1945

Sept. 21—Henry Zamora, San Diego.KO by 1

1946

Aug. 12—Lee Walker, Pico.....W 4
Oct. 7—Frank Martinez, Pico.....W 4
Oct. 14—Pete Montez, Pico.....W 4
Oct. 28—Sid Hitchens, Ocean Park.....KO 3
Nov. 18—Harry Cole, Ocean Park.....D 2
Dec. 2—Joe Alvano, Ocean Park.....L 6
Dec. 10—Rocky Robles, San Jose...KO by 1
Dec. 23—Johnny Montreal, Ocean Park..L 4

1947

Jan. 21—Sid Hutchens, Los Angeles.....W 4
Jan. 31—Romero Lopez, Hollywood.....L 4
Feb. 24—Bob Acosta, Ocean Park.....D 4
Mar. 3—Bob Acosta, Ocean Park.....L 4
Mar. 18—Al Gonzales, Los Angeles..KO by 2
Apr. 14—Roosevelt Bonner, Ocean Park.D 4
Apr. 18—Ruffin Brunner, San Diego.....L 4

GEORGE NEUBECK

Baltimore, Md. Lightweight

1946

Jan. 10—Kid Grant, Baltimore.....KO 1
Jan. 24—George Christian, Baltimore....W 4
Feb. 28—Rufus Haley, Baltimore.....KO 2
Mar. 14—Frankie Les, Baltimore.....KO 3
Mar. 28—Willie Thomas, Baltimore.....W 6
Apr. 12—Dave Waters, Baltimore.....W 6
May 10—George Christian, Baltimore...W 6
July 8—Edgar Poe, Baltimore.....W 4
July 16—Willie Thomas, Wilmington....W 8
July 29—Melvin Wade, Baltimore.....W 6
Aug. 19—Little Rupp, Baltimore.....D 6
Sept. 23—Little Rupp, Baltimore.....W 6
Oct. 21—Bobby Lee, Baltimore.....L 6
Nov. 15—Billy Richardson, Balti.....KO by 3
Nov. 28—Leon Broxton, Atlantic City KO by 4
Dec. 6—Willie Mack, Baltimore.....KO 4
Dec. 16—Melvin Wade, Baltimore.....D 6

1947

Feb. 14—Billy Hill, Baltimore.....KO 2
Mar. 20—Lorenzo Johnson, Atlantic City.W 8
Apr. 14—Lou McCloud, Baltimore.....W 6
May 8—Roscoe Taylor, Atlantic City...W 6
June 23—Stonewall Jackson, Baltimore..L 6
Sept. 8—Young Roundtree, Wilmington.KO 2
Sept. 29—Eddie Thomas, Baltimore.....KO 1
Oct. 30—Jimmy Swan, Atlantic City.KO by 5
Nov. 18—John Darby, Trenton.....W 8
Nov. 28—Joey Fagan, Philadelphia.....L 8

CURLEY NICHOLS

Miami, Fla., Lightweight

1947

Jan. 2—Ral Delgado, Tampa.....KO 7
Jan. 15—Jean Barriere, Miami.....D 10
Feb. 5—Monalito Kid, Miami.....L 10
Feb. 12—Jackie Perkins, Miami.....W 10
Mar. 25—Johnny Gebert, Brooklyn.....W 8
Apr. 15—Billy Reed, Brooklyn.....W 8
May 13—Kenny Hilton, N. Y. C.....W 8
June 25—Al Pennino, L. I. City.....KO by 5

JACK NICHOLS

Chicago, Ill., Featherweight

1947

Mar. 3—Bunny Berrigan, Chicago.....D 4
Mar. 18—Herman Mills, Chicago.....W 4
Mar. 25—Jackie Dickers, Kansas City..KO 6
Apr. 7—Louis Espados, Chicago.....KO 4
Apr. 16—Freddie Latson, St. Louis.....W 8
Apr. 29—Glen Flanagan, Minneapolis....D 6
May 16—Pat Iacobucci, Chicago.....D 6
June 9—Bud Cottey, Chicago.....W 8
July 16—Herbie Jones, Chicago.....KO by 1
Sept. 2—Jim McClellan, Toledo.....L 10

TED NICHOLS

Cincinnati, O. Heavyweight

1946

Jan. 1—Herb Jones, Cincinnati.....KO 5
Jan. 23—Tommy Woodward, Cincinnati W 8
Mar. 6—Tom Woodward, Cincinnati....W 8
Mar. 8—Jimmy Fields, St. Louis.....W 6
July 29—Ben Colson, Cincinnati.....KO 3

1947

Jan. 22—Art Boykins, Akron.....W 6
Jan. 27—Vince Calzarette, Chicago.....L 6
Feb. 17—Johnny Ebarb, Cincinnati.....L 6
Apr. 14—Jackie Lyons, Pittsburgh.....L 6
Nov. 10—Allen Small, Cincinnati.....D 6

JOHNNY NICHOLSON

New York Lightweight
(Out of Norway)

1947

Feb. 15—Johnny Marino, Brooklyn..KO by 2
May 12—Johnny Ventura, N. Y. C...KO by 1
May 19—Joe Scarlato, N. Y. C.....L 4
May 22—Dominic Zito, Brooklyn.....L 4
June 5—Pete Ferrente, Brooklyn.....L 4
July 22—Bobby Williams, L. I. City.....L 4
July 28—George LaFalgio, N. Y. C..KO by 4
Aug. 4—Joe Scarlato, L. I. City.....KO by 2
Aug. 11—Buddy Sloan, N. Y. C.....L 4
Sept. 29—Art Garcia, New Haven.....L 4
Nov. 5—Tony Marino, N. Y. C.....KO by 4

JIMMY NICKERS

New York Welterweight

1947

June 19—Lou Perrara, Jamaica.....L 6
June 26—Pete Diaz, N. Y. C.....L 4
July 3—Frankie Ferrara, Brooklyn.....L 4
July 10—Tony Masciarelli, Bklyn....KO by 1
July 23—Joe Casimano, Jamaica.....L 4
Aug. 5—Paddy Young, N. Y. C.....KO by 2
Aug. 11—Rocky Caffarella, N. Y. C.....W 4
Sept. 2—Larry Morgan, N. Y. C.....L 4
Sept. 23—Donald Scalzo, White Plains...W 4
Sept. 27—Bernie Harper, Brooklyn.....W 4
Sept. 30—George Baltieri, Brooklyn.....L 4
Dec. 8—Frank Balestra, Brooklyn.....L 4
Dec. 13—Sonny Levitt, Brooklyn....KO by 2

JACKIE NIEVES

Puerto Rican Featherweight

1947

Apr. 8—Harvey Treadwell, L. I. City..KO 1
Apr. 25—Ruben Davis, Philadelphia.....W 6
May 1—Tito Vega, Asbury Park.....W 6
May 9—Joey Fagan, Philadelphia.....L 8
July 31—Petey Virgin, Utica.....L 8

RALPH NIEVES

Puerto Rican Welterweight

1944

Oct. 19—Lou Prince, Highld. Park.....W 4
Oct. 23—Sal Amoroso, Newark.....L 4
Oct. 30—Roy Andrews, Newark.....L 4
Nov. 20—Sal Amoroso, Newark.....KO by 3

1945

Jan. 10—Billy Hurd, Elizabeth.....D 4

1946

July 2—Mickey Zangara, New York....L 6
July 8—Julie Cross, N. Y.-Bklyn.....KO 4
July 19—Paul Tine, New York.....L 4
July 30—Jimmy Jackson, New York....KO 4
Aug. 6—Bernie Harper, New York....KO 1
Aug. 23—Eli Westley, New York.....W 4
Aug. 26—Dempsey McPhail, Bklyn....KO 4
Sept. 24—Charley Finley, New York....KO 5
Dec. 19—Herbie Morris, New York.....W 6

1947

Jan. 6—Eli DeLoach, N. Y. C.....L 6
Jan. 6—Mel Griffin, N. Y. C.....KO 2
Jan. 30—Mickey Zangara, N. Y. C.....L 6
June 19—Chico Morales, Brooklyn.....L 6

BILLY NIXON

Philadelphia, Pa., Welterweight

1944

June 26—Tommy Stewart, Allentown ...W 6
July 18—Johnny Hutchinson, Philpbg.KO
July 25—King Sharpie, Reading.....KO 1
Aug. 22—Joey Gambaro, Philpbg.....KO 1
Sept. 4—George Williams, Baltimore ....W 6
Sept. 21—Mike DeStephano, Phila.....L 6

Oct. 5—Rocky Jackson, Philadelphia --W 6
Oct. 23—Mike DeStephano, Philadelphia-W 6
Nov. 6—Santiago Rivera, Phila. ------KO 2
Nov. 10—Jimmy Hill, Reading ---------KO 1
Nov. 16—Frankie Wills, Philadelphia----W 8
Nov. 20—Eugene Burton, Phila. ----KO by 3
Nov. 30—Eddie Allen, Philadelphia ----KO 1
Dec. 8—Jesse Moraney, Reading -------W 8
Dec. 18—Bobby Winters, Philadelphia --W 6

1945

Jan. 4—Jimmy Isler, Camden---------KO 1
Jan. 18—Wilfie Shanks, Philadelphia----W 8
Feb. 8—Joey Falco, Philadelphia-------L 8
Mar. 8—Joey Falco, Philadelphia------KO 1
Mar. 19—Joey Falco, Philadelphia------W 8
Apr. 12—Tommy Daniels, Harrisburg--KO 2

1946

June 25—Joe Murphy, Harrisburg--------W 8
Aug. 1—Buster Tyler, Philadelphia----L 10
Sept. 20—Buster Tyler, Roxboro, Pa.----KO 6
Oct. 24—Billy Justine, Philadelphia---KO 7
Nov. 21—Doug Ratford, Philadelphia-----L 8

1947

Feb. 20—Bee Bee Wright, Philadelphia---L 8
Mar. 20—Charlie Williams, Atlantic City-W 10
Apr. 16—Johnny Williams, Philadelphia-W 8
June 30—Johnny Green, Newark--------KO 9
July 28—Charley Williams, Newark-----W 10
Aug. 25—Bobby Lee, Newark ----------W 10
Sept. 8—Charlie Williams, Newark-----W 10
Oct. 23—Gavilan Kid, Philadelphia------L 8
Dec. 10—Ray Robinson, Elizabeth---KO by 6

BLACKIE NOEL

Lewiston, Maine, Welterweight

1946

Aug. 22—Frankie Lee, Waterville--------W 6
Sept. 30—Billy Landry, Moncton----KO by 5
Oct. 30—Robbie Monolian, Quebec------W 6

1947

Jan. 22—Eddie Moniz, Portland----------W 10
Feb. 15—Al Couture, Augusta-------KO by 5
Mar. 11—Charley Early, Saco--------KO by 6
Mar. 21—Al Michaud, Augusta----------W 8
Apr. 10—Tommy Spencer, Keene, N. H.--L 10
May 27—Tommy Jessup, No. Adams-KO by 1

CHARLES NOEL

Jersey City, N. J. Featherweight

1943

Jan. 19—Jackie Cunningham, Jersey C.--L 4
Sept. 15—Freddy Russo, Elizabeth -------L 6
Oct. 22—Freddy Russo, N. Brunswick----L 6
Dec. 3—Johnny Gebert, Highld. Park --L 6
Dec. 10—Freddy Russo, Highld. Park ----L 6

1944

Jan. 31—Mario Colon, Newark ----------L 6
Feb. 5—Pete Virgin, Brooklyn ---------L 4
Feb. 12—Pete Virgin, Brooklyn ---------L 4
Feb. 15—Pete Virgin, Brooklyn ---------W 4
Feb. 21—Pete Virgin, N. Y. C.----------W 4
Feb. 25—Walter Lewis, Providence ------W 8
Feb. 26—Walter Lewis, Brooklyn --------L 4
Mar. 11—Hi Ho Silver, Brooklyn --------L 8
Mar. 23—Bobby Henry, N. Y. C ----------D 4
Mar. 31—Freddy Russo, Brooklyn-------L 6
Apr. 18—Bobby Henry, Brooklyn -------D 6
Apr. 21—Norman Hi Ho Silver, Bklyn---L 8
June 13—Frankie Rubino, Brooklyn ------L 8
July 27—Phil Terranova, Ft. Hamilton---L 8
Aug. 28—Harry Jeffra, Montreal--------L 8
Sept. 11—Petey Virgin, Syracuse ---------L 8
Nov. 3—Harry Jeffra, Providence -------L 10
Nov. 10—Freddie Russo, N. Y. C.---------L 6
Dec. 7—Phil Terranova, Worcester -----L 10

1945

Jan. 20—Frankie Rubino, Brooklyn------L 8
Mar. 13—Al Pennino, Brooklyn----------D 8
Apr. 9—Diogenes Leon, New York------L 6
Nov. 6—Filberto Osario, Brooklyn------L 6
Dec. 4—Pedro Biesca, Brooklyn--------W 6
Dec. 11—Mike Konnors, Brooklyn--------L 8

1946

Mar. 26—Leo Milito, Brooklyn----------L 8
Apr. 8—Vince Dell'Orto, Troy----------W 10
Apr. 16—Ossie Rodriguez, Brooklyn------L 8
May 21—Mike Konnors, Troy----------L 10
June 18—Leo Milito, Brooklyn----------L 8
Aug. 9—Bobby Richards, Long Beach---W 8
Sept. 4—Tony Costa, Providence--------L 10
Sept. 17—Jimmy Warren, Brooklyn-------L 8
Oct. 4—John LaRusso, N. Y. City------W 6
Oct. 19—Jimmy Carter, N. Y. City------L 8

1947

Jan. 7—Art Price, Buffalo ----------L 6
Feb. 10—Tony Antognoli, N. Y. C.-------L 8
Feb. 25—Carmine Fatta, Brooklyn-------L 8
Mar. 24—Bobby Ruffin, Holyoke ---------L 10
Apr. 19—Aldo Minelli, Brooklyn---------L 8
May 12—Joey Angelo, Holyoke----------W 10
May 26—Joey Angelo, Providence--------L 10
June 2—Nick Stato, Springfield---------L 10
June 25—Mike Belloise, N. Y. C.---------L 8
Aug. 1—Ermano Bonetti, Long Beach---L 8
Nov. 3—Richie Shinn, Holyoke ---------D 10

ERNEST NOGUES

Tampa, Fla., Lightweight

1945

Oct. 1—Paul Bustamante, Tampa------W 4
Oct. 8—George Cueto, Tampa----------W 4
Oct. 25—Georgie Rojos, Tampa----------W 4
Nov. 13—George Rojos, Tampa----------KO 6

1946

Aug. 19—Jackie Hogan, Miami----------W 6
Sept. 26—Mike Gonzales, Tampa---------W 10
Oct. 1—Floyd Shifflett, Charleston------L 8
Oct. 17—Pee Wee Flores, Tampa--------D 10

1947

Mar. 17—Orlando Fernandez, Sarasota---W 10
Mar. 31—Joe Diaz, Sarasota----------D 10
July 25—Rene Cantero, Tampa ----------D 8
Aug. 6—Eddie Stout, Miami--------KO by 2

DANNY NOLAN

Detroit, Mich., Middleweight

1947

May 26—Tommy Varsos, Chicago --KO by 1
June 11—Norman Butts, Windsor----KO by 2
June 16—Tony Bush, Toledo---------KO by 3
Oct. 1—Kid Manos, Windsor--------KO by 1
Oct. 1—Kind Manos, Windsor------KO by 1
Oct. 7—Walter Evans, Toledo------KO by 1
Oct. 23—Vic Kondik, Akron--------KO by 2
Nov. 26—Ralph Meyers, Windsor----KO by 2

BOBBY NORA

Cheyenne, Wyoming Negro Heavyweight

1946

Jan. 22—Frisco James, Los Angeles KO by 3
Jan. 30—Bob Shipman, Long Beach-----L 4
Feb. 6—Jesse McGowen, Long Beach---L 4
Feb. 13—Bob Shipman, Long Beach-----W 4
Oct. 14—Tex Boddie, Omaha--------KO by 2
Oct. 21—Chuck Roberts, Cheyenne-----KO 4
Nov. —Lin Brown, Omaha----------KO 2
Nov. 25—Fred Ford, Omaha----------KO 3

1947

Jan. 2—Kid Riviera, Omaha ------KO by 4
May 1—Sterling Ingran, Des Moines KO by 4
July 9—Harold Gus, St. Louis------KO by 1
July 23—Abel Cestac, Waterloo-----KO by 3

PETE NORIEGA

Tampa, Fla., Welterweight

1946

Jan. 29—Larry Lane, Tampa----------D 6
Feb. 20—Red Bryant, Tampa----------L 6
May 24—Johnny Dupree, Tampa---------L 6
June 25—Ralph Hughes, Tampa----------L 6
Aug. 30—Johnny North, Tampa-----KO by 4

1947

Mar. 10—Ray Hake, Sarasota----------W 8
Mar. 17—Ray Hake, Sarasota----------L 8
Mar. 31—Jack Evans, Sarasota----------KO 6
Apr. 7—Ray Hake, Sarasota----------W 8
Apr. 14—Ray Hake, Sarasota----------L 10
Apr. 22—Ray Hake, Tampa----------W 6
July 8—Larry Lynn, Tampa----------W 4
July 14—Billy Kinard, Orlando------KO by 4
July 25—Bobby Dial, Tampa----------W 6

Aug. 15—Hank Roque, Tampa.....L 6
Aug. 16—Dave Stewart, Tampa.....KO 2
Aug. 25—Billy Spangler, Miami.....KO by 5

FAIREST NORMAN

Mt. Vernon, N. Y., Welterweight

1947

Aug. 12—Jay Orr, N. Y. C.....W 4
Sept. 20—Bill Alvarez, Brooklyn.....KO 4
Sept. 25—Al Tarantino, Brooklyn.....W 4
Oct. 7—Roy Carter, White Plains..KO by 4
Nov. 21—Ernest Dennis, N. Y. C.....W 4
Nov. 24—Dave Peters, N. Y. C.....W 4
Dec. 2—Mel Williams, White Plains....W 4

KEITH NUTTALL

Brigham, Utah, Featherweight

1947

June 24—Joe Tambe, Salt Lake City ....W 8
July —Buddy Washington, Salt Lake City .....D 10
Aug. 20—Val Alvarado, Montrose.....KO 3
Sept. 30—Howard Jackson, Kansas City..W 10
Nov. 5—Eddie Marotta, Brigham .....W 8
Nov. 10—Bobby Molina, Salt Lake City..KO 5
Nov. 16—Jimmy Joyce, Kansas .....W 10

JIMMY (SHAMUS) O'BRIEN

(Jimmy Riley)

Baltimore, Md. Negro Light Heavyweight.

1943

Aug. 16—Art France, N. Y. C.....W 6
Nov. 2—Watson Jones, Los Ang. ..KO by 4
Nov. 15—Willie Johnson, Ocean Pkwy..KO 5
Dec. 3—Loftus, Hollywood .....KO 2

1944

Jan. 10—Buddy Millard, San Fran..KO by 1
Apr. 17—Stan Chesna, Scranton .....KO 1
Apr. 27—Austin Johnson, Atlantic C.....D 8
May 23—Johnny Flynn, Buffalo .....W 6
June 5—Tony Gillo, Newark .....KO 5
July 14—Jimmy Reeves, Detroit .....KO 1
Aug. 7—Teddy Randolph, Newark .....W 8
Aug. 21—George Higgs, Newark .....KO 2
Aug. 28—Clarence Brown, Newark ....KO 2
Aug. 31—Tony Gillo, Baltimore .....W 8
Sept. 11—Dan Merritt, Newark .....KO by 4
Nov. 24—Odell Riley, Detroit .....KO 6
Dec. 4—Teddy Randolph, Newark .....W 10
Dec. 8—Nap Mitchell, N. Y. C. .....KO 1
Dec. 14—Charley Eagle, Baltimore .....W 10

1945

Jan. 5—Billy Nichy, Detroit.....KO 6
Mar. 23—Elmer Ray, New York.....KO by 5
July 9—Dixie Oliver, Baltimore.....W 10
July 16—Georgie Parks, Newark....KO by 9
Dec. 4—Clent Conway, Boston.....KO by 2
Dec. 28—John Thomas, New York.....L 6

1946

Mar. 7—Mickey Hayes, N. Y. City....KO 3
Apr. 17—Charlie Roth, Akron.....W 8
June 13—Lee Savold, Akron.....L 10
July 18—Clarence Jones, Akron.....KO 2
July 29—Johnny Colan, Brooklyn.....W 8
Aug. 20—Jimmy Carollo, N. Y. City.....L 8
Sept. 9—Archie Moore, Baltimore KO by 2
Sept. —Henry Jones, Akron.....W 8

1947

Jan. 8—Tami Mauriello, Chicago..KO by 1
June 26—Odell Riley, Akron.....W 10
July 17—Charley Banks, Huntington ...L 10
Aug. 13—Gene Jones, Camden .....KO by 2
Sept. 12—Davey Feld, Akron .....L 8
Oct. 2—Davey Feld, Akron .....L 10
Dec. 6—Fidel Arciniega, Brooklyn.....D 8
Dec. 23—Lee Q. Murray, N. Y. C.....KO by 1

JOE (SAILOR) O'CONNELL

Baltimore, Md., Lightheavyweight

1945

Aug. 6—Jim West, Baltimore.....D 4
Aug. 20—Leroy Fleming, Washington..KO 3
Sept. 3—Jackie Williams, Baltimore...KO 3
Sept. 17—Al Spalding, Baltimore.....W 4
Sept. 24—Charley Dodson, Baltimore KO by 1
Sept. 26—Leroy Fleming, Washington..KO 2
Oct. 29—Nick Manfredo, Baltimore.....W 4
Nov. 12—Clarence Wilkinson, Balt...KO by 4
Dec. 10—Booker Robinson, Baltimore....W 6

1946

Jan. 14—Chappy Manning, Baltimore...W 6
Feb. 4—Tom Collins, Baltimore.....W 6
Feb. 25—Al Spaulding, Washington....KO 5
Apr. 26—Bobby Jones, Philadelphia KO by 6
May 6—Leo Stell, Baltimore.....W 4
May 17—Bobby Jones, Phila.....KO by 5
May —Howard Bennett, Baltimore.....L 8
July 8—Howard Bennett, Balt.....KO by 5
Nov. 11—Frank Lacey, Baltimore..KO by 2
Nov. 22—Jackie Williams, Baltimore....W 6
Nov. 28—George Slater, Wilmington KO by 2

1947

Jan. 3—Jimmy Richards, Phila.....KO by 2
Mar. 3—Al Spaulding, Baltimore.....W 6
Mar. 13—Lee Sala, Tampa .....KO by 7
May 19—Joe Gannon, Baltimore...KO by 1
June 23—Frank Sweener, Baltimore ....L 6
July 8—Lee Sala, Tampa .....KO by 5
Sept. 15—George Williams, Baltimore...W 6
Nov. 24—Sipio Lofton, Baltimore.....L 6
Dec. 15—Sipio Lofton, Baltimore....KO by 6

BUCKY O'CONNOR

Fresno, Calif. Welterweight

1945

Feb. 6—Al Chavez, San Jose.....D 4
Mar. 5—Pete Perry, San Francisco.....W 4
Aug. 15—Benny Calla, Oakland.....KO by 3
Nov. 6—Benny Cabrerra, Fresno.....KO 1
Oct. 30—Gil Romero, Fresno.....W 4

1947

June 6—Ray Camacho, Honolulu .....KO 1
June 20—Willard Hauseman, Honolulu..W 5
June 27—Butch O'Hara, Honolulu .....D 5

PAT O'CONNOR

Irish Middleweight

1947

Mar. 18—Luther McMillen, Trenton.....D 8
Mar. 25—Leroy Coleman, Jersey City..KO 4
Apr. 15—Don Anderson, Jersey City ....W 6
Apr. 22—Don Anderson, Elizabeth.....KO 3
May 13—Lou Rousse, N. Y. C. .....KO 4
May 27—Lou Rousse, N. Y. C. .....W 8
June 9—Coolidge Miller, N. Y. C. .....KO 3
June 19—Clem Fitzpatrick, N. Y. C. ....W 8
Dec. 9—Freddy Flores, N. Y. C.....D 8

BOB O'FALLON

Pacific Coast Welterweight

1947

Feb. 14—Ray Louis, San Diego .....L 4
Feb. 24—Jess Bojoquouz, Ocean Park....W 4
Mar. 7—Flash Gordon, San Diego .....W 4
Mar. 14—Ray Louis, Hollywood .....D 4
Apr. 3—Ray Louis, Los Angeles ...KO by 2
Apr. 7—Ray Louis, Ocean Park .....D 4
Apr. 29—Ray Louis, Ocean Park .....D 4
May 28—Terry Gibson, Phoenix .....D 10
July 22—Arturo Barron, San Jose ..KO by 4
Sept. 12—Francisco Gonzales, San Diego..W 4
Sept. 22—Ray Louis, Ocean Park .....W 4
Oct. 3—Ray Louis, Hollywood .....W 4
Oct. 7—Connie Smith, Los Angeles ....D 4
Oct. 14—Connie Smith, Los Angeles ....W 6
Oct. 24—Henry Roberts, Hollywood .....W 4
Nov. 28—Richard Jones, Hollywood..KO by 4

LEO O'GARA

Providence, R. I., Welterweight

1947

Aug. 5—George Carter, Providence....KO 1
Aug. 11—Pat Monahan, Providence ....KO 3
Aug. 25—Billy Paul, Providence.....W 4
Sept. 24—Eddie York, Providence ..KO by 2
Oct. 24—Jackie King, Worcester .....KO 3
Oct. 27—Sammy White, Providence ...KO 6
Nov. 10—Mike Saad, Providence ..KO by 4
Dec. 8—Johnny Luz, Providence.....KO 3
Dec. 15—Bob Jenkins, Providence.....KO 1

JASPER O'HANLEY
Montreal, Can., Welterweight

1946

Jan. 11—George Baltieri, N. Y. C.—KO by 3
Jan. 14—Winslow Woodward, N. Y.—KO by 3
Jan. 19—Terry Kip Brooklyn—KO 2
Jan. 22—Al Mazerole, N. Y. C.—W 4
Jan. 28—Bobby Williams, Scranton—KO 4
Jan. 31—Joey Carkido, High. Park—L 6
Feb. 7—Joey Carkido, High. Park—L 8
Feb. 26—Frankie Palermo, N. Y. C.—L 6
Mar. 5—Patsy Zoccano, N. Y. C.—KO 2
Mar. 19—Fred Jaeger, N. Y. C.—L 6
Apr. 1—Frank Parchia, Bergenfield—W 6
Apr. 3—Jackie Weber, Providence—L 8
Apr. 9—Al Highers, N. Y. C.—KO by 3
June 4—Walter Stevens, Somerville KO by 4
June 11—Frankie Palermo, N. Y. C.—L 6
June 20—Hal Robbins, Brooklyn—L 6
July 25—Gabby Ferland, Montreal—D 8
Aug. 28—Tony Mancuso, Montreal—W 6
Sept. 16—Jim Marsden, Toronto—W 4
Oct. 10—Jimmy Parsons, Montreal—W 6

1947

Jan. 30—Eddie Moniz, Fall River—L 10
Apr. 3—Buster Jeaupre, Burlington—D 10
Apr. 21—Johnny Cool, Boston—W 6
May 21—Jackie Lovatt, Providence—KO by 6

BUTCH O'HARA
Pacific Coast Welterweight

1945

Feb. 17—Llewellyn Strohlin, Honolulu—L 4
Mar. 3—Eddie Mara, Honolulu—KO 2
Mar. 10—Llewellyn Strohlin, Wahiawa—L 6
Mar. 25—Sabas Jamito, Honolulu—W 4
Apr. 9—Sabas Jamito, Honolulu—W 6

1946

July 24—Vepe Watson, San Francisco—L 4
July 26—Willie Mayberry, San Fran.—D 4
Aug. 2—Ward Jenkins, San Francisco—W 4
Aug. 5—Willie Mayberry, San Fran.—D 4
Aug. 30—Andy Kim, Honolulu—D 5
Sept. 28—Andy Kim, Honolulu—L 6
Dec. 2—Llewellyn Stronlin, Honolulu—D 5
Dec. 12—Willard Hauseman, Honolulu—W 5
Dec. 30—Robert Takeshita, Honolulu KO by 1

1947

Jan. 28—Richard Montiho, Honolulu—L 5
Mar. 14—Willard Haussman, Honolulu—D 5
Mar. 21—Willard Haussman, Honolulu—L 4
Mar. 31—Joe Kelly, Honolulu—D 5
Apr. 25—Joe Kelly, Honolulu—L 8
June 27—Bucky O'Connor, Honolulu—D 5
Aug. 1—Ray Camacho, Honolulu—KO 3
Sept. 9—Robt. Takeshita, Honolulu—KO by 6
Oct. 9—George Dunn, Honolulu—L 6

PAUL O'HARA
New York Welterweight

1947

Jan. 7—Johnny Holmes, Hartford—L 6
Jan. 16—Domingo Reyes, N. Y. C.—W 4
Feb. 6—Tommy Viserto, N. Y. C.—D 6
Mar. 3—Eden Germaine, New Britain—KO 3
Apr. 9—Al Silverman, N. Y. C.—W 6
Dec. 10—Tony Ferrera, Jamaica—KO by 4

CHARLEY O'KELLY
Vallejo, Calif., Negro Middleweight

1944

May 11—Lem Nelson, St. Louis—W 6
July 21—Henry Chuckaluck, St. Louis—KO 1
Sept. 15—Savey Canadeo, St. Louis—L 6
Sept. 29—Frankie Ortega, San Fran.—KO 1
Oct. 13—Bobby Irish, Sacramento—KO
Nov. 1—Fred Alle, Oakland—W 4

1945

Jan. 17—Pete Viratos, Oakland—L 4
Jan. 26—Mickey Gimmell, S. Fran.—KO by 2
Feb. 14—Pete Viratos, Oakland—W 6
Feb. 21—Speedy Cannon, Oakland—KO by 2
Mar. 21—Don Lee, Oakland—KO by 6
Apr. 19—Jimmy Allen, San Fran.—KO by 5
Apr. 27—Eddie Halligan, San Fran.—L 6
May 25—Jimmy Pernell, San Francisco—W 6
June 1—Mickey Gimmell, San Fran.—W 6
Aug. 10—Ross Romero, San Francisco—D 10
Aug. 14—Dick Lee, San Jose—KO 6
Dec. 12—Al Botano, Oakland—L 6

1946

Jan. 23—Lincoln Stanley, San Fran.—W 6
Mar. 27—Willie Butler, San Fran.—KO 3
Apr. 10—Top Row Allen, San Fran.—KO by 2
June 7—Louis Bell, San Fran.—D 8
July 2—Dencio Cabanella, Stockton KO by 7
Nov. 21—Louis Bell, Eureka, Cal.—W 10

1947

Jan. 24—George Duke, San Francisco—L 10
Feb. 26—George Smith, Oakland—KO by 3
Mar. 18—George Duke, Fresno—LF 7
Apr. 8—George Duke, Fresno—L 10
Apr. 21—Phil Palmer, Vancouver—L 10
May 16—Emmett Murphy, Spokane—D 4
June 17—Emmett Murphy, Seattle—W 8
Aug. 15—Joe Albina, Spokane—W 8
Sept. 9—Benny Droll, Vancouver—D 8
Sept. 22—Buddy Hoffman, Vancouver—D 8
Oct. 28—Earl Syas, Sacramento—W 6
Nov. 5—Charley Cato, Oakland—KO by 5

MARTIN O'MALLEY
Pacific Coast Lightweight

1947

June 13—Curtis James, Hollywood—W 4
June 20—Cliff Medora, Hollywood—L 4
July 11—Carlos Salinas, Hollywood—W 4
July 29—Lou Filippo, Los Angeles—L 4
Nov. 4—Benny O'Neil, Los Angeles—L 4
Nov. 21—Perk Glenn, Hollywood—KO by 2
Dec. 16—Willie Bowen, Los Angeles—L 4

PAT O'MALLEY
Cambridge, Mass., Welterweight

1947

Apr. 18—Tony Genovese, Boston—KO by 2
May 13—Kid Chocolate, Manchester—KO by 3
May 20—Jesse Smith, Salem—KO by 4
May 26—Vern Pelletier, Holyoke—KO by 3
June 6—Vern Pelletier, Worcester—KO by 3
Oct. 15—Al Michaud, Halifax—KO by 7
Oct. 29—Al Michaud, Halifax—KO by 5

BENNY O'NEIL
Los Angeles, Cal., Negro Lightweight

1946

July 16—Tony Jackson, Fresno—W 4
July 29—Ruperto Garcia, Pico—L 6
Aug. 12—Ruperto Garcia, Pico—L 8
Aug. 26—Ruperto Garcia, Pico—W 6
Sept. 6—Eddie Warren, Hollywood—W 4
Sept. 9—Frank Martinez, Pico—W 4
Sept. 16—Jeep O'Neal, Pico—W 4
Sept. 20—Pelon Villa, Hollywood—W 4
Sept. 30—Frank Martinez, Pico—W 4
Oct. 7—Ramiro Lopez, Pico—D 4
Oct. 11—Jess Salazar, Hollywood—D 4
Oct. 21—Ramiro Lopez, Pico—W 4
Oct. 25—Joe Alvano, Hollywood—KO 4
Nov. 1—Bernardo Ramirez, Hollywood—D 4
Nov. 4—Ruperto Garcia, Pico—L 4
Nov. 18—Ramiro Lopez, Pico—KO 2
Nov. 29—Eddie Warren, Hollywood—L 4
Dec. 2—Frenchy Rene, Pico—W 4
Dec. 6—Alex Rivers, San Diego—W 4
Dec. 16—Ramiro Lopez, Pico—D 4
Dec. 23—Bobby Philpot, Pico—L 4

1947

Jan. 6—Ralph Lara, Pico—L 6
Mar. 14—Ralph Lara, Hollywood—L 6
Mar. 28—Lou Filippo, Hollywood—D 4
Apr. 3—Darnell Carter, Los Angeles—L 6
May 6—Butch Maxwell, Los Angeles—W 4
May 9—Sonny Williams, Hollywood—W 4
May 20—Al Gonzales, Los Angeles—L 4
June 27—Billy Bates, San Diego—D 4
July 15—Felix Ramirez, San Jose—L 6
Sept. 16—Billy Cornwall, Los Ang.—KO by 2
Oct. 7—Vince Padilla, Los Angeles—L 4
Oct. 13—Lou Thomas, Ocean Park—D 4
Nov. 4—Marty O'Malley, Los Angeles—W 4
Nov. 7—Al Guidry, Hollywood—L 4
Nov. 17—Zeke Lucero, San Francisco—L 6

EDDIE O'NEIL

Detroit, Mich., Middleweight

1946

Jan. 8—Alphonse Brown, Galveston..KO 4
Feb. 4—Willie Jeeters, Detroit.....W 4
Feb. 11—James Tony, Detroit.....KO by 2
Mar. 11—Pete Mead, Detroit.....W 6
Mar. 23—Willie Edmond, Detroit.....W 6
May 10—Bob Fowler, Kalamazoo.....W 10
June 24—Jack Parks, Detroit.....KO 4
July 23—Bill Parsons, Detroit.....W 10
Aug. 8—Bill Grier, Detroit.....W 6
Sept. 18—Holman Williams, Detroit.....L 10
Oct. 22—Jimmy Hayden, Detroit.....W 10
Dec. 27—Cocoa Kid, Chicago.....W 8

1947

Jan. 7—Roy Miller, Kansas City.....W 10
Jan. 28—Bobby Lakin, Detroit .....KO 6
Feb. 11—Bill Grier, Detroit .....KO 4
Mar. 18—Bert Lytell, Detroit .....L 10
Apr. 29—Berry Wright, Milwaukee .....W 10
June 5—Jimmy Sherrer, Milwaukee KO by 7
July 1—Cecil Hudson, Milwaukee .....W 10
Sept. 5—Jimmy Sherrer, Milwaukee ....W 10
Oct. 10—Jackie Darthard, Milwaukee ....L 10
Nov. 12—Ossie Harris, Toledo .....W 10
Dec. 8—Sylvester Perkins, Chicago.....L 8
Dec. 19—Art Towne, Detroit.....L 8

JOHNNY O'NEIL

Oakland, Calif., Light Heavyweight

1946

Apr. 10—Oliver Mayfield, San Fran....KO 1
May 8—Gene Oliver, Oakland.....KO 3
June 5—Edwin Keller, San Francisco..KO 3
Aug. 7—Dave Millar, Oakland.....W 4
Aug. 14—Ray Stevens, San Fran.....L 4
Sept. 18—Obie Wooten, Oakland.....KO 2
Oct. 2—Delaware Bradby, Oakland...KO 3

1947

Jan. 15—Dee Edwards, Oakland .....W 4
Apr. 16—Dee Edwards, Oakland .....L 4
July 16—Andy Walker, Oakland .....D 4
July 30—Andy Walker, Oakland .....KO 2
Aug. 13—Joe Hudson, Oakland .....W 4
Sept. 2—Cecil Oliver, San Jose .....KO 4
Sept. 17—Rat Stevens, Oakland ....KO by 2

JACK O'ROURKE

Beechview, Pa., Middleweight

1947

Apr. 24—Jim Williams, Pittsburgh .....KO 3
May 1—Rocky Edge, Pittsburgh .....KO 2
May 8—Jimmy Collins, Pittsburgh ....KO 2
May 15—Mel Allen, Pittsburgh .....W 4
June 2—Sammy Ellis, Pittsburgh .....KO 2
Aug. 26—Johnny Komlo, Pittsburgh.....D 4
Sept. 15—Sonny Williams, New Castle..KO 2
Sept. 17—Mike Scanlon, Steubenville..KO 2

EDDIE O'TASH

Bridgeport, Conn., Lightweight

1946

Mar. 26—Eddie Reardon, Hartford.....KO 3
Apr. 2—George Paliotta, N. Y. C.....L 4
Apr. 26—Rocco Russo, Danbury.....W 4
June 13—Joe Jennings, Torrington.....D 4
July 24—Tony LaRocca, N. Y. C.....L 6
Aug. 6—Tony LaRocca, N. Y. C.....KO by 2
Oct. 7—Mickey Williams, New Haven..L 6

1947

Mar. 12—Donald Murray, Jamaica .....L 6
Mar. 18—Johnny Marino, Brooklyn.....L 4
Apr. 12—Charley Finley, Brooklyn.....W 4
Apr. 24—Pat Brady, N. Y. C.....L 6
May 1—Pete Arce, Brooklyn.....L 4
May 5—Johnny Bell, New Britain..KO by 4
Dec. 10—Mario Marino, Jamaica.....L 4
Dec. 16—Barney Taylor, White Plains....D 4

EDDIE OCASIO

Honolulu Welterweight

1946

Aug. 9—Frankie Kane, Honolulu.....KO 2
Aug. 30—Joe Black, Honolulu.....KO 2
Sept. 28—Johnny Johnson, Honolulu.....D 4

1947

Feb. 14—Johnny Johnson, Honolulu.....L 4
Mar. 14—Johnny Johnson, Honolulu.....W 4
May 2—Johnny Johnson, Honolulu.....W 4
Dec. 2—Mike Gallo, N. Y. C.....KO 2
Dec. 16—Lou Olmo, N. Y. C.....KO 3

HENRY ODOM

Washington, D. C., Light Heavyweight

1947

Jan. 28—Paul Klang, Brooklyn.....L 6
Feb. 4—Henry Holley, Brooklyn.....L 6
Apr. 1—Paul Crosby, White Plains...KO 2
Apr. 8—Jack Fowlks, Elizabeth.....L 6
Apr. 25—Jimmy Evans, N. Y. C.....KO by 7
May 24—Phil Alston, Brooklyn.....W 4
May 27—Eddie Reape, Elizabeth.....L 6
May 28—Leroy Kenny, Binghamton....KO 4
June 19—Reuben Jones, N. Y. C.....L 6
June 25—Reuben Jones, N. Y. C.....L 6

WILLIE ODOM

New York Welterweight

1945

Oct. 30—Al Mobley, White Plains.....L 6
Nov. 6—Jerry Heimowitz, Brooklyn.....W 4
Nov. 10—Ray Parker, Brooklyn.....KO 4
Nov. 20—Roger Whynott, White Plains..W 6
Nov. 26—Bobby Pryor, Newark.....W 6
Dec. 10—Joe Keys, Newark.....L 6

1946

Jan. 8—Gary Cooper, Hartford.....KO 1
Jan. 15—LeRoy Greenwood, Elizabeth..KO 1
Feb. 8—Vic Pignataro, N. Y. C.....L 6
Feb. 25—Doug Carter, Newark.....L 6
Mar. 19—Bobby Holt, Hartford.....L 6
Mar. 29—Frankie Gromada, N. Y. C.....L 6
Apr. 12—Otis Graham, Atl. City....KO by 4
June 18—George Greytack, Hartford.....L 6
July 1—Doug Ratford, Springfield..KO by 7
July 8—Frankie Gromada, N. Y. C.....L 8
July 26—Al LaBarba, Long Beach.....L 8
Aug. 5—Tommy Mills, Brooklyn.....W 8
Aug. 23—Al LaBarba, Long Beach.....L 8
Sept. 3—Juan Carrero, Brooklyn.....W 8
Sept. 24—Cyril Gallie, N. Y. C.....KO by 5
Oct. 15—Vince LaSalva, N. Y. C.....L 8
Oct. 29—Irving Palefsky, N. Y. C...KO by 2
Nov. 4—Tony Janiro, Yonkers.....L 8

1947

Jan. 13—Mario Ramos, N. Y. C.....L 8
Feb. 17—Joe Lucignano, N. Y. C.....L 8
Mar. 14—Joe D'Amato, N. Y. C.....L 6
Apr. 30—Livio Minelli, Wilkes Barre....L 8
May 13—Tony LaRocco, L. I. City.....KO 7
June 12—Joey Carkido, N. Y. C.....L 8
June 23—Carmine Casale, Troy.....D 2
Aug. 26—Terry Young, Hazelton....KO by 3
Dec. 12—Livio Minelli, Boston.....KO by 8

HANK OKURA

California Japanese-American Featherweight

1945

Nov. 14—Ted Barnedo, Chicago.....KO 3
Nov. 19—Butch Maxwell, Chicago.....L 4
Nov. 26—Butch Maxwell, Chicago.....W 5
Dec. 3—Red Grant, Chicago.....L 6
Dec. 17—Butch Maxwell, Chicago.....L 5
Dec. 27—Butch Maxwell, Beloit.....W 4

1946

Jan. 1—Marion Rhoten, Milwaukee.....L 5
Jan. 28—Andy Duncan, Chicago.....W 4
Jan. 31—Andy Pera, Beloit.....W 4
May 6—Mimmie Adragna, New Orl.....L 10
May 27—Johnny Longo, Kansas City....L 6
Aug. 16—Jesse Yarber, Cleveland.....L 6
Aug. 30—Butch Maxwell, Beloit, Wis.....W 4

1947

Jan. 13—Willie Scott, Chicago.....L 4
Jan. 24—Pat Bradley, Chicago.....L 4
Jan. 27—Nick Harris, Chicago.....W 4
July 7—Pat Murphy, Chicago.....W 4
July 14—Pat Murphy, Chicago.....L 5
Aug. 20—Pat Murphy, Milwaukee.....L 6
Sept. 3—Eddie Warren, Chicago.....L 4
Nov. 5—Butch Maxwell, Ocean Park....D 4

CECIL OLIVER

Oakland, Cal., Heavyweight

1946

May 22—Jack Sage, Oakland.....L 4
July 12—Ray Stevens, Oakland.....KO by 1
Aug. 12—Jimmy Rock, San Fran.....KO by 2
Sept. 24—Texas Tornado, San Jose.....KO 2
Sept. 27—Dee Edwards, San Francisco...L 6
Oct. 1—Bobby Bonger, San Jose...KO by 1
Oct. 9—Ray Stevens, Oakland.....KO by 2

1947

June 10—Hank Thurman, San Jose.....L 4
July 14—Dee Edwards, San Fran.....KO by 2
Aug. 1—Hank Thurman, San Fran.....L 4
Sept. 2—Johnny O'Neill, San Jose...KO by 4

ROUGHHOUSE OLIVER

Pacific Coast Welterweight

1947

Jan. 15—Eddie Marra, Oakland.....KO 2
Feb. 5—Vern Atkins, Oakland.....KO 2
Feb. 12—Bill McGee, Oakland.....D 4
Feb. 26—Bobby Silva, Oakland.....D 4
Mar. 19—Ernie Duarte, Oakland.....L 4
Apr. 9—Ernie Duarte, San Francisco...KO 3
Apr. 18—Buddy J., Oakland.....L 4
June 4—Ernie Duarte, Oakland.....L 4
July 1—Al Robinson, Fresno.....L 8
Sept. 10—Earl Syas, Oakland.....L 4
Oct. 22—Mongo Luciano, Oakland...KO by 4
Nov. 5—Art Sota, Oakland.....L 4
Nov. 12—Al Guidry, Oakland.....D 4
Dec. 17—Paul Guerrero, Oakland.....KO 1

SID OLIVER

Detroit, Mich., Welterweight

1947

May 7—Al Highers, Buffalo.....L 8
June 6—Bob Nichols, Detroit.....KO 3
Aug. 1—Bullet Williams, Springfield, O..W 6
Oct. 21—Pete McNamara, Detroit.....W 6
Dec. 19—Ted Murray, Detroit.....KO by 1

TONY OLIVERA

Born, August 28, 1918, San Francisco, Calif. Nationality, Portuguese American. Bantamweight. Height, 5 ft. 5½ in.

1937

Oct. 16—Kid Manila, San Jose, Cal.....K 1
Oct. 26—Sotera Cayegas, San Jose, Cal...KO 1
Dec. 3—Harry Shone, San Francisco.....W 4

1938

Jan. 1—Elwood Romero, San Jose.....W 4
Jan. 25—Owen Hinck, San Jose.....W 4
Jan. 28—Young Abra, Sacramento.....KO 3
Feb. 4—Filiamena Dumlao, Sacramento, California.....KO 2
Feb. 18—Johnny Rodriquez, Sacramento.....KO 3
Mar. 4—Owen Hinck, Sacramento.....W 4
Mar. 11—Young Abra, Sacramento.....KO 2
Mar. 18—Joe Ayala, Sacramento.....KO 2
Apr. 9—Young Abra, Marysville.....W 4
Apr. 22—Abe Nalista, Marysville.....KO 2
Apr. 29—Owen Hinck, Sacramento.....W 6
May 20—Elwood Romero, Sacramento...W 4
June 16—Elwood Romero, Sacramento...W 6
July 19—Benny Goldberg, Fresno.....W 6
Aug. 10—George Cameron, Oakland.....KO 4
Aug. 24—Elwood Romero, Oakland.....KO 3
Sept. 7—Ernie Erida, Oakland.....W 6
Sept. 21—Bobby Burns, Oakland.....KO 4
Sept. 30—Elwood Romero, Marysville...KO 4
Oct. 13—Ernie Erida, Sacramento.....W 6
Oct. 26—Santos Hugo, Stockton.....KO 3
Oct. 31—Barney Duran, San Francisco...W 6
Nov. 10—Young Nationalista, Sacramento.....K 6
Nov. 24—Young Joe Roche, San Francisco.....D 10
Nov. 30—Tuffy Pierpont, Oakland.....KO 3
Dec. 6—Young Joe Roche, San Francisco.....D 6

1939

Jan. 18—Young Joe Roche, San Francisco.....D 8
Jan. 27—Owen Hinck, San Francisco.....KO 4
Feb. 3—Horace Mann, Sacramento.....D 6
Apr. 14—Fred Kennison, Reno, Nev.....K 2
May 1—Tony Mannini, San Francisco.W 6
May 21—Horace Mann, San Francisco...W 6
June 15—Bobby Wright, Treasure Isl...KO 3
July 19—Chick Delaney, Oakland.....W 10
Oct. 4—Sixto Escobar, Oakland.....W 10
Nov. 1—Little Pancho, Oakland.....D 10
Nov. 17—Lou Salica, Hollywood.....L 10
Dec. 14—Lou Salica, San Francisco.....W 10

1940

Feb. 28—Little Dado, Oakland.....D 10
Apr. 24—Little Dado, Oakland.....L 10
May 17—Aurel Toma, Hollywood.....D 10
Sept. 16—Bennie Dawson, San Fran.....KO 4
Oct. 1—Rio Rico, San Jose.....KO 5
Oct. 28—Kenny Lindsay, San Francisco.W 10
Nov. 13—Black Joe, Oakland.....KO 7

1941

Jan. 24—Little Dado, Honolulu, Hawaii.....L 10
Feb. 21—Frankie Baron, Honolulu.....KO 1
Apr. 15—Kenny Lindsay, Vancouver, B. C.....L 10
May 23—Lupe Cardoza, Sacramento, Cal...W 10
June 9—Little Pancho, San Francisco...W 10
June 19—Kenny Lindsay, Oakland.....W 10
Aug. 8—Manuel Ortiz, Hollywood.....W 10
Sept. 19—Aurel Toma, San Francisco, Cal.D 10
Nov. 28—Johnny Grady, San Francisco.KO 5
Dec. 2—Al Chavez, Los Angeles.....L 8
Dec. 15—Horace Mann, San Francisco.....D 10

1942

Jan. 2—Manuel Ortiz, Hollywood.....L 10
Jan. 19—Horace Mann, San Francisco.....L 10
June 19—Carlos Chavez, Hollywood.....L 10
July 13—Aurel Toms, San Francisco.....W 10
July 3—Ken Lindsay, Vancouver, B. C...W 10
Aug. 28—Carlos Chavez, Hollywood.....L 10

1943

Mar. 23—Baby Santiago, Stockton.....KO 7
Apr. 30—Benny Goldberg, Hollywood.....L 10
June 25—Manuel Ortiz, Hollywood...KO by 7
Aug. 20—Ceferino Robleto, San Fran....KO 3
Sept. 24—Pee Wee Lewis, San Francisco...W 8
Oct. 7—Bert White, San Jose.....KO 3
Oct. 15—Jorge Ibarra, San Francisco.....W 10
Nov. 19—Juan Renedo, Sacramento.....KO 4
Dec. 17—Pee Wee Lewis, San Francisco...W 10

1944

Jan. 17—Ernesto Aguilar, Hollywood.....D 10
Feb. 11—Luis Castillo, Hollywood.....W 10
Feb. 25—Freddie Pope, Hollywood.....W 10
Apr. 4—Manuel Ortoz, Los Angeles.....L 15
Apr. 28—Joe Robleto, Hollywood.....KO 5
May 26—Carlos Chavez, Hollywood.....L 10
June 9—Ernesto Aguilar, Hollywood.....W 10
June 14—Luis Castillo, Oakland.....W 10
July 11—Enrique Bolanos, Los Angeles...L 10
Aug. 18—Luis Castillo, Hollywood.....L 10
Sept. 22—Pedro Hernandez, Hollywood...W 10
Nov. 3—Enrique Bolanos, Hollywood.....L 10
Dec. 22—Luis Castillo, Hollywood.....W 10

1945

Jan. 11—Ceferino Robleto, Sacramento.KO 1
Mar. 26—Pancho Arizmendi, San Fra...KO 4
Apr. 16—Jorge Robles, San Francisco...KO 10
May 4—George DeGideo, Minneapolis...W 8
May 14—Chilindrina Valencia, Detroit...W 10
May 25—Jackie Graves, Minneapolis.....L 8
June 15—Luis Castillo, Minneapolis.....W 15
July 9—Luis Castillo, San Francisco.....D 15
Aug. 27—Luis Castillo, San Francisco.....D 15
Sept. 21—Pedro Ramirez, Los Angeles...W 10
Dec. 10—Luis Castillo, San Francisco.....L 10

1946

Jan. 28—Joey Puig, San Francisco.....KO 2
Mar. 1—Baby Gonzales, Hollywood.....W 10
Apr. 2—Ramon Ruiz, San Francisco.....W 10
Apr. 15—Pee Wee Flores, New Orleans KO 4
May 17—David Kui Kong Young, Honolulu.....L 12
July 11—Luis Castillo, Sacramento.....L 15
Sept. 16—Jackie Turner, Spokane.....W 10
Sept. 25—Paul Martinez, Spokane.....KO 5
Oct. 18—George Freitas, San Jose.....W 10
Oct. 23—Joey Dolan, Spokane.....L 10
Nov. 15—George Feitas, San Jose.....W 10

1947

Jan. 3—Luis Castillo, Hollywood.....L 10
Mar. 10—Jackie Turner, Vancouver.....W 10

Apr. 2—Harold Dade, Oakland.....L 10
Apr. 24—Jackie Turner, Vancouver.....W 10
May 2—Hector Marquez, El Paso.....W 10
May 26—George Sanchez, San Fran.....W 10
July 11—David Kui Kong Young, Hon...L 12
Aug. 12—Jerry Ramsey, Fresno.....W 10
Aug. 18—Manny Ortega, El Paso.....L 10
Oct. 10—Bobby Jackson, Hollywood.....L 10
Oct. 21—Joey Clemo, Portland.....L 10
Nov. 7—Jackie Turner, Portland.....W 10
Dec. 20—Luis Galvani, Havana.....KO by 4

CARL "BOBO" OLSON

California Middleweight

1945

Nov. 23—Art Robinson, San Francisco.KO 4
Dec. 10—Bobby Jones, San Francisco..KO 2

1946

Jan. 7—Obie Wooten, San Francisco..KO 1
Jan. 14—Vepe Watson, San Francisco..KO 1
Jan. 28—Pedro Jiminez, San Francisco KO 4
Feb. 4—Chuck Ross, San Francisco...W 6
Feb. 25—Delaware Bradby, San Fran. KO 3
July 18—Trader Horne, Honolulu.....KO 2
Aug. 19—Johnny Boskie, Honolulu.....KO 3
Sept. 9—Jackie Ryan, Honolulu.....KO 6
Dec. 2—Wayne Powell, Honolulu.....KO 4

1947

Jan. 28—Gil Mojica, Honolulu.....W 10
Mar. 21—Candy McDaniels, Honolulu....W 10
May 2—Leroy Wade, Honolulu.....KO 4
June 20—Paul Lewis, Honolulu.....W 10
July 4—George Duke, Honolulu.....L 10
Aug. 19—George Duke, Honolulu.....W 10
Nov. 22—Boy Brooks, Manila.....W 10
Dec. 17—Nai Mayala, Manila.....KO 3

LEE OMA

(Frank Czjewski)

Born in Chicago. Nationality, Russian American. Heavyweight. Height, 5 ft. 11 in.

1939

Nov. 13—Al Globe, Chicago.....KO 4
Nov. 20—Altus Allen, Chicago.....KO 1
Dec. 4—Bob Ray, Chicago.....W 10
Dec. 27—Altus Allen, Chicago.....KO by 4

1940

Jan. 15—Billy Muldune, Cleveland..KO by 1
Jan. 22—Altus Allen, Chicago.....D 8
Aug. 18—Tiger Warrington, Glace Bay, N. S.....KO by 6
Aug. 30—Bert Hardy, Halifax, N. S.....KO 2
Sept. —Hobo Williams, Glace Bay, N. S..W 10
Oct. 21—Ira Hughes, Pittsburgh, Pa....KO 2

1941

Feb. 14—Orlando Trotter, Detroit.....W 6
Feb. 20—Erv. Sarlin, Pittsburgh, Pa..KO by 1
Mar. 10—Orlando Trotter, Chicago..KO by 2
Apr. 25—Booker Beckwith, Hammond, Ind. .....KO by 2
May 19—Bob Sikes, No. Little Rock, Ark.....KO by 3
July 7—Lou Campbell, Chicago.....KO 2
Sept. 13—Joey Maxim, Youngstown, O....L 8
Sept. 25—Johnny Denson, Indianapolis .....KO by 4
Oct. 24—Jack Marshall, Detroit....KO by 1
Dec. 10—Panther Williams, Des Moines, Ia. .....KO by 1

(Oma was suspended indefinitely—"unsatisfactory showing.")

Retired during year 1942.

1943

Feb. 15—Louis Jones, N. Y. C.....KO 3
Feb. 22—Dan Biggers, Baltimore.....KO 2
Mar. 1—Dan Aldrich, Scranton.....KO 2
Mar. 8—Leon Ford, Baltimore.....KO 3
Mar. 12—Larry Scalone, N. Y. C.....KO 3
Mar. 29—Jimmy Gordon, N. Y. C.....KO 2
Apr. 5—Dusty Wilkerson, Philadelphia..W 6
Apr. 12—George Parks, Baltimore.....W 10
May 10—Big Boy Brown, Baltimore.KO by 8
June 21—Buddy Walker, Baltimore..KO by 6
Aug. 9—Dusty Wilkerson, Phila.....KO 5
Sept. 6—George Parks, Baltimore.....KO 5
Sept. 20—Buddy Walker, Baltimore.....L 10
Oct. 11—Willie Thomas, Philadelphia..KO 3
Nov. 22—Larry Lane, Newark.....W 10
Dec. 6—George Parks, Washington.....W 10
Dec. 27—Herb Marshall, Washington....W 10

1944

Jan. 22—George Fuller, Brooklyn.....W 8
Feb. 25—Wallace Cross, N. Y. C.....W 6
Feb. 29—Johnny Denson, Cleveland....KO 4
Apr. 10—Larry Lane, Newark.....W 8
May 1—Earl Lowman, Newark.....W 10
May 31—Danny Cox, Baltimore.....KO 8
June 5—Herb Marshall, Newark.....KO 8
June 26—Sgt. Buddy Knox, Newark.....W 10
July 14—Lou Nova, Detroit .....W 10
July 31—Billy Nichy, Newark.....L 10
Aug. 14—Billy Nichy, Newark.....KO 10
Sept. 18—Teddy Randolph, L. I. C.....W 8
Sept. 22—Tami Mauriello, N. Y. C....KO by 8
Oct. 16—Al Blake, Baltimore.....KO 9
Dec. 8—Tami Mauriello, N. Y. C.....W 10

1945

Jan. 26—Joe Baksi, New York.....W 10
Mar. 23—Tami Mauriello, New York.....L 10
Oct. 29—Earl Lowman, Detroit.....W 10
Nov. 5—Larry Lane, Newark.....W 10
Dec. 4—Jackie Saunders, Elizabeth..KO 6
Dec. 11—Prentiss Hall, Buffalo.....KO 5

1946

Jan. 14—Jimmy Bell, Baltimore.....W 10
Jan. 28—Phil Muscato, Buffalo.....W 10
Feb. 22—Gus Lesnevich, N. Y. C.....KO 4
May 24—Jersey Joe Walcott, N. Y. C.....L 10
Sept. 17—Phil Muscato, Buffalo.....L 10
Nov. 12—Joe Muscato, Buffalo.....W 10
Nov. 26—Fitzie Fitzpatrick, Los Angeles D 10

1947

Jan. 14—Phil Muscato, Buffalo.....L 10
Feb. 12—Pat Comiskey, Jersey City.KO by 7
Oct. 28—Colion Chaney, Milwaukee.....L 10

RICHARD "KING" ORANGE

New York Welterweight

1946

Oct. 15—Billy Strauss, N. Y. City.....L 8
Oct. 28—Joey Harrison, Newark.....KO 1
Nov. 18—George Martin, Newark.....W 6

1947

Jan. 17—Billy Richardson, Baltimore....W 8
Mar. 10—Chet Vinci, Newark.....W 8
Apr. 7—Mario Ramon, N. Y. C.....W 8
Apr. 29—George Martin, Elizabeth.....W 8
May 22—John Pierce, Johnstown.....W 6
June 3—Bobby Mann, Elizabeth.....L 8
July 9—Freddie Menna, Jamaica.....L 8
Sept. 16—Mike DeCosmo, Jersey City....L 8

JOE OROSCO

Pacific Coast Middleweight

1947

Jan. 13—Bob Wise, San Francisco.....W 4
Jan. 15—Bob Patterson, Sacramento...KO 4
Jan. 17—Robert Smith, San Francisco...W 4
Feb. 18—Ken Kass, Sacramento.....KO 3
Feb. 25—Bob Ward, Sacramento.....KO 4
Feb. 28—Robert Smith, Stockton.....KO 3
Mar. 4—Willie Parker, Sacramento....KO 3
Apr. 1—Percy Butler, Sacramento.....KO 5
Apr. 17—Paul Taylor, Sacramento..KO by 2
June 24—Paul Taylor, Sacramento.....D 1
Oct. 28—Paul Kaylor, Sacramento..KO by 6
Nov. 4—Dutch Belden, Sacramento.....W 6

JAY ORR

Brooklyn, N. Y., Welterweight

1947

Aug. 12—Gene Norman, N. Y. C.....L 4
Sept. 9—Carmine Cafarella, N. Y. C.....D 4
Sept. 23—Earl Harper, White Plains.....L 4
Sept. 30—Joe Casimano, L. I. City.....L 4
Dec. 2—Andy Russo, N. Y. C.....KO by 3

PHIL ORR

Orlando, Fla., Lightweight

1947

July 14—Nick Delgado, Orlando.....L 6
Aug. 1—George Perez, Tampa.....L 8

Aug. 25—Joe Diaz, Orlando.....L 6
Sept. 8—Blondy Baggett, Orlando.....L 6
Sept. 30—Blondy Baggett, Tampa.....L 6
Oct. 13—George Perez, Orlando.....W 6

JOEY ORTEGA

Vanport, Oregon, Featherweight

1947

May 23—Eddie Edmonds, Portland.....KO 2
Oct. 21—Bunty Andrews, Portland.....W 4
Nov. 30—Freddie Steele, Vancouver.....KO 3
Dec. 2—Cal Robinson, Portland.....W 6

MANNY ORTEGA

El Paso, Texas, Mexican-American Featherweight

1945

Apr. 19—Alvaro Estrada, El Paso.....KO 3
May 24—Pee Wee Lewis, El Paso.....KO 6
June 25—Pee Wee Lewis, Juarez.....KO 6
July 18—Pedro Ramirez, Juarez.....KO 8
Sept. 12—Maurice LaChance, Juarez.....KO 6
Oct. 17—Juan Leonos, El Paso.....W 10
Dec. 18—Eusebio Martinez, El Paso.....KO 2

1946

Jan. 11—Leonardo Lopez, El Paso.....W 10
(Retained Texas 126 Pound Title)
Feb. 15—Juan Leanos, El Paso.....KO 8
Apr. 9—Eddie Lee, Houston.....W 10
May 3—Baby Gonzales, Hollywood.KO by 6
May 28—Mickey Travis, Fort Worth.....KO 4
Aug. 23—Jose Gonzales, El Paso.....L 10
Sept. 16—Jock Leslie, New Orleans..KO by 1
Oct. 30—Eddie Bertolino, Galveston.KO by 6
Dec. 4—Jackie Callura, El Paso.....KO 2

1947

Jan. 23—Ramon Alva, El Paso.....KO 8
Feb. 25—Gene Kelly, San Antonio.....KO 7
Mar. 21—Augie LaPara, El Paso.....KO 3
Apr. 25—Jackie Wilson, El Paso.....KO 10
May 26—Baby Gonzalez, El Paso.....L 10
June 30—Jorge Robles, Juarez.....W 10
Aug. 18—Tony Olivera, El Paso.....W 10
Oct. 15—Manuel Ortiz, El Paso.....KO 8
Nov. 19—Bobby Jackson, El Paso.....W 10
Dec. 23—Harold Dade, Los Angeles.....L 10

MANUEL ORTIZ

Born, 1917, El Centro, Calif. Nationality, Mexican. Bantamweight.

1938

Gen. Padila, W 4; Benny Goldberg, L 4; Frenchy Savidan, W 4; Servo Mendoza, W 4; Sammy La Porte, W 4; Tony Navero, KO 3; Frenchy Savidan, W 4; Richie Lemos, W 6; Richie Lemos, W 10.

Aug. 30—Richard Lemos, Hollywood.....W 6
—Benny Goldberg, Hollywood.....L 10
Oct. 21—Richard Lemos, Hollywood.....W 10
Oct. 26—Horace Mann, San Jose.....W 10
Nov. 8—Kui Kong Young, Los Angeles..L 10

1939

Donnie Maes, L 10; Canada Lee, KO 5; Small Montana, L 10; Sammy La Porte, KO 7; Kent Martinez, KO 3; Santos Hugo, KO 4; Pablo Dano, L 10.

Mar. 14—Jackie Jurich, San Jose.....KO 7
June 9—Jackie Jurich, Hollywood.....L 10
Sept. 15—Lou Salica, Hollywood.....L 10

1940

Barney Reyes, W 10; Pancho Layvas, L 10; Panchito Villa, L 10; Panchito Villa, W 10; Andy Vasquez, KO 5.

Jan. 30—Little Dado, Stockton.....D 10
Apr. 5—Jackie Jurich, Hollywood.....KO 7
Apr. 20—Panchito Villa, Mexico City.....W 10
Nov. 22—Cleo Shans, San Diego.....W 6

1941

Jan. 10—Rush Dalma, Hollywood.....KO 3
Mar. 14—Lupe Cardoza, Sacramento.....KO 9
Apr. 4—Carlos Chavez, Hollywood.....D 10
May 9—Carlos Chavez, Hollywood.....W 10
June 6—Lou Transparenti, Hollywood.KO 7
Aug. 8—Tony Olivera, Hollywood.....L 10
Nov. 7—Donny Maes, Hollywood.....W 10
Nov. 21—Johnny Grady, Hollywood.....W 10

1942

Jan. 2—Tony Olivera, Hollywood.....W 10
Mar. 6—Little Pancho, Hollywood.....KO 7
May 8—Kenny Lindsay, Hollywood..KO 6
May 30—Leonard Lopez, Tiajuana.....KO
July 3—Elwood Romero, Hollywood..KO 6
Aug. 7—Lou Salica, Hollywood.....W 12
(Won the world bantamweight championship)
Sept. 25—Bobby Carroll, San Diego.....KO 5
Oct. 9—Nat Corum, Portland, Ore.....W 10
Oct. 30—Nat Corum, Hollywood.....KO 6

1943

Jan. 1—Kenny Lindsey, Portland, Ore...W 10
(World's Bantam title)
Jan. 27—Georgie Frietas, Oakland.....KO 10
(World's Bantam title)
Mar. 10—Lou Salica, Oakland.....KO 11
(World's Bantam title)
Apr. 2—Pedro Ramirez, Hollywood.....KO 6
Apr. 16—Joe Robleto, San Diego.....W 10
Apr. 28—Lupe Cardoza, Ft. Worth, Tex..KO 6
May 26—Joe Robleto, Long Beach, Cal...W 15
(World's Bantam title)
June 25—Tony Olivera, Hollywood.....KO 7
July 12—Joe Robleto, Seattle, Wash...KO 7
(World's Bantam title)
Aug. 13—Leonardo Lopez, Hollywood.....W 10
Sept. 4—Fillo Gonzales, Hollywood.....W 10
Oct. 1—Leonardo Lopez, Hollywood..KO 4
(World's Bantam title)
Nov. 23—Benny Goldberg, Los Angeles..W 15
(World's Bantam title)

1944

Mar. 14—Ernesto Aguilar, Los Angeles..W 15
(Title Bout)
Apr. 4—Tony Olivera, Los Angeles.....W 15
(Title Bout)
May 19—Pee Wee Lewis, Hollywood.....KO 9
June 29—Larry Bolvin, Boston.....W 10
July 17—Willie Pep, Boston.....L 10
Aug. 29—Enrique Bolanos, Los Angeles KO 6
Sept. 12—Luis Castillo, Los Angeles.....KO 4
Sept. 30—Carlos Chavez, Hollywood.....W 10
Nov. 14—Louis Castillo, Los Angeles..KO 9
(Title Bout)
Nov. 22—Lorenzo Safora, Oakland.....W 10

1945

Jan. 12—Baby Gonzales, Hollywood.....W 10
Jan. 26—Bert White, San Diego.....KO 7
In U. S. Army.
Nov. 2—Little Giant, San Diego.....W 10
Nov. 12—Jose Andreas, Dallas.....W 10
Nov. 20—Proctor Heinhold, San Antonio.W 10

1946

Feb. 15—Eli Galindo, Hollywood.....KO 4
Feb. 25—Luis Castillo, San Francisco.....KO 13
(For Title)
Mar. 19—Carlos Chavez, Los Angeles.....D 15
(Non-Title)
Apr. 22—Horace Greeley Leftwich, San Francisco.....W 10
May 26—Kenny Lindsay, Hollywood.....KO 5
(Title Bout)
June 10—Jackie Jurich, San Francisco..KO 11
(Title Bout)
July 12—David Kui Kong Young, Honolulu.....KO 7
(Non-Title)
Oct. 22—Carlos Chavez, Los Angeles.....L 12
(Non-Title)

1947

Jan. 8—Harold Dade, San Francisco.....L 15
(Title Bout)
Mar. 11—Harold Dade, Los Angeles.....W 15
(Title Bout)
May 30—David Kui Kong Young, Hon...W 15
(Title Bout)
Oct. 15—Manny Ortega, El Paso.....KO by 8
(Non-Title)
Dec. 20—Tirso Del Rosario, Manila.....W 15
(Title)

FILBERTO OSARIO

Puerto Rican Featherweight

1945

May 29—Ham Wiloby, Hartford.....W 6
June 12—Ham Wiloby, Hartford.....D 6
July 6—Young Pancho, Long Branch.....W 6
July 11—Benny May, Bridgeport.....W 6
July 23—Johnny Land, Newark.....W 6

Aug. 2—Benny May, Brooklyn W 6
Aug. 7—Georgie Knox, Union City D 6
Aug. 10—Tony Oshiro, New York W 4
Aug 24—Ralph McNeil, New York W 6
Sept. 7—Eddie Compo, New York L 6
Sept. 19—Don McLean, Bronx W 6
Sept. 28—Billy Carroll, Brooklyn W 6
Oct. 1—Spider Armstrong, Holyoke L 8
Oct. 4—Manny Camarilla, Brooklyn W 6
Oct. 16—Manny Camarilla, Brooklyn W 6
Oct. 22—Joe Robleto, New York W 8
Nov. 6—Charley Noel, Brooklyn W 6
Nov. 9—Danny Carabella, New York L 6
Nov. 26—Harold Gibson, New York W 8
Dec. 21—Joe Saddler, New York L 6

1946

Jan. 8—Raul Madrid, Brooklyn W 6
Jan. 14—Jimmy Jennette, N. Y. City KO 3
Jan. 28—Mike Konnors, Washington D 6
Jan. 31—Jackie Floyd, Atlantic City W 8
Feb. 21—Willie Weasel, Atlantic City L 8
Mar. 4—Jackie Floyd, Philadelphia L 8
Mar. 19—Raul Madrid, Brooklyn W 6
Mar. 22—Eddie Compo, N. Y. City L 6
Apr. 12—Jimmy McAllister, Baltimore L 10
Apr. 26—Jimmy McAllister, Baltimore D 10
June 24—Charley Riley, St. Louis W 5
Aug. 2—Willie Roache, North Adams L 10
Sept. 2—Nick Stato, Springfield L 10
Sept. 17—Charley Riley, St. Louis L 10
Sept. 30—Dennis Pat Brady, New Haven L 8
Nov. 22—Jimmy McAllister, Baltimore L 8

1947

Apr. 9—Leonardo Lopez, Mexico City L 10
July 9—Jimmy Callura, Bridgeport D 6
July 18—Dennis Harvey, N. Y. C. D 6
Aug. 11—Al Pennino, Brooklyn L 8
Sept. 5—Clint Miller, Worcester W 10
Sept. 26—Young Junior, Worcester L 10
Nov. 24—Biff Jones, Washington L 10
Dec. 11—Joe Barone, Pittsburgh W 10

DON OSBORNE

Bristol, Conn., Light Heavyweight

1947

Feb. 5—Curtis Clements, Providence KO 3
Apr. 28—Curtis Clements, Providence KO 3
Sept. 10—Rocky Mello, Providence W 4
Sept. 25—Red Walsh, Fall River L 4
Oct. 30—Fred Ramsey, Fall River KO by 2

BATTLING OSCAR

Tampa, Florida, Lightweight

1946

May 24—Johnny Garcia, Tampa L 6
June 12—Charlie Stokes, Tampa W 4
June 21—Ferlito Castillo, Tampa W 4
June 25—Paul Rojo, Tampa KO 3
July 12—Paul Bustamante, Tampa L 6
July 23—James Varnado, Orland D 4
July 29—Joe Diaz, Miami KO by 3
Oct. 4—Paul Bustamante, Tampa L 4
Oct. 14—Joe Diaz, Sarasota L 6
Dec. 13—Paul Bustamante, Tampa L 6

1947

Jan. 13—Tony Rojo, Sarasota L 4
Jan. 16—Mike Gonzales, Tampa L 4
Mar. 10—Baby Johns, Sarasota D 4
Mar. 17—Baby Johns, Sarasota D 4
Apr. 7—Frankie Blanco, Sarasota W 4
Apr. 14—Paul Gonzales, Sarasota W 4

TONY OUELLETTE

Brunswick, Me., Heavyweight

1947

Apr. 18—Fred Ramsey, Rockland W 10
May 18—Jackie Fisher, Brunswick KO 1
June 6—Roger Bisson, Brunswick KO 4
Nov. 13—Jackie Fisher, Waterville KO by 3

JEAN PAUL OUIMET

Quebec City, Canada, Welterweight

1946

Jan. 10—Buster Beaupre, Burling KO by 3
Feb. 18—Gaby Ferland, Montreal L 6
——— —Bernie McCluskey, Halifax L 6
July 26—Tony Mancuso, Montreal KO by 1
Aug. 13—Red Perkins, Manchester W 6
Aug. 28—Gaby Ferland, Montreal L 6
Aug. 20—Oscar St. Pierre, Manchester W 6
Oct. 16—Joe Diaz, Miami W 6
Oct. 23—Jackie Hogan, Miami W 8
Nov. 20—Joey Smith, Miami KO 6
Nov. 25—Buster Baker, Miami D 8
Nov. 27—Manolito Kid, Miami W 10

1947

Oct. 7—George Gervin, Montreal W 6

EDDIE OWNBY

Texas Heavyweight

1946

July 20—Gil Moore, Dallas KO 2
Aug. 9—Charlie Roth, Dallas W 10
Sept. 6—Charlie Roth, Dallas KO 4
Oct. 1—Georgie Murphy, Okla. City KO 1
Oct. 29—Tommy Charles, Houston KO 4
Nov. 19—Jimmy Webb, Houston L 10

1947

Feb. 10—Francisco delaCruz, El Paso KO by 5
Feb. 15—Pancho Medrano, El Paso KO 2
Mar. 11—Ben Johnson, Houston L 10
Mar. 21—Jimmy Webb, Dallas KO by 4
Apr. 2—Marvin Liddell, Oklahoma City L 8
(Killed in a plane crash in June)

CHICO PACHECO

Born, Sao Paulo, Brazil, Sept. 14, 1923. Welterweight.

1946

—Manuel Iglesia, Rio De Janeiro W 6
—Orlando Galdino, Rio De Janeiro W 6
—Geraldo Silva, Sao Paulo W 8
—Francisco Montino, Sao Paulo KO 3
—Francisco Augusto, Sao Paulo KO 2
—Geraldo Silva, Sao Paulo W 8
—Guilhermo Rodero, Sao Paulo L 8
—Aron Nowina, Sao Paulo L 8

1947

July 7—Vince Scarpari, Miami L 8
July 21—Jerry Coursal, Miami W 8
Aug. 6—Marty Ferro, Miami W 6
Aug. 20—Vince Scarpari, Miami W 8
Sept. 10—Bobby Elliott, Miami L 10
Sept. 22—Pete Sanchez, New Orleans KO 3
Oct. 1—Freddie Archer, Miami WDis 8
Nov. 5—Ernie Pelaia, Miami L 10
Dec. 3—Danny Ruggerio, Miami L 10
Dec. 17—Larry Ray, Miami KO 3

MARCELO PACHECO

Puerto Rican Lightweight

1947

Apr. 29—Walter Petty, Jersey City KO 3
May 12—Clyde Sliger, Newark W 6
May 20—Gary Williams, Newark KO 6
June 10—Billy Kearns, Norwalk W 6
July 9—Frankie Foley, Bridgeport L 6
Dec. 2—Salvatore Caliento, Wh. Plns. KO 1
Dec. 8—Bill Delaney, Newark D 5
Dec. 15—Frank Butler, Newark KO by 6

CHARLEY PADALINO

Detroit, Mich., Middleweight

1944

Oct. 30—Nelson Davis, Detroit KO 1
Nov. 3—Johnny Martin, Detroit KO 1
Nov. 24—Willie Watkins, Detroit W 4

1945

Jan. 5—Perry Mason, Detroit KO 2
Jan. 12—Sam Thompson, Detroit KO 4
Jan. 26—Willie Watkins, Detroit W 6
Feb. 16—Martin Doyle, Detroit W 6
Mar. 7—Dave Clark, Dayton W 6
Apr. 13—Willie Watkins, Detroit W 6
May 7—Nelson Davis, Detroit KO 3
June 15—Sparky Reynolds, Detroit W 6
June 26—Ray Spurlock, Minneapolis L 6
Aug. 3—Joe Parsons, Tampa KO 1

Aug. 17—Tommy Purcell, Tampa.....KO 2
Aug. 31—Tiger Gamvini, Miami.....KO 8
Sept. 13—Red Bryant, Tampa.....KO 4
Sept. 27—Eddie Steele, Tampa.....KO 5
Oct. 26—Roland Taylor, Minneapolis..KO 5
Oct. 29—Jack Hill, Cleveland.....W 6
Nov. 8—Bob Milsap, St. Paul.....W 8
Nov. 26—Bob Milsap, Detroit.....KO 4
Dec. 10—Arthur Hardy, Detroit.....KO 2

1946

Feb. 6—Joe Legon, Tampa.....KO by 2
Feb. 25—Tommy Yarosz, Cleveland.....L 6
Apr. 8—Rudy Turner, Cleveland.....KO 3
Apr. 20—Billy Walker, Cleveland.....KO 8
May 13—John Smith, Cleveland.....KO 2
May 29—Artie Levine, Cleveland...KO by 3
July 8—Augie Fleishauer, Cleveland...W 10
Aug. 19—Artie Levine, Cleveland...KO by 2
Nov. 6—Mike Birskovich, Cleveland....W 10
Dec. 3—Mike Birskovich, Cleveland....L 10

1947

Jan. 16—Mickey Doyle, Youngstown.....L 10
Feb. 21—Lee Sala, Tampa.....L 10
Sept. 17—Bee Bee Washington, Toledo....L 10
Oct. 17—Mel Brown, Minneapolis...KO by 6

ALBERT (SHORTY) PADILLA

Santa Barbara, Cal., Mexican Light Heavyweight

1946

June 10—Jim Brinkman, Pico.....W 4
June 17—Tiger Kingsland, Santa Barbara.D 4
June 24—Tiger Kingsland, Santa Barb...W 6
Sept. 30—Al Williams, Pico.....W 4
Oct. 7—Bobby Volk, Pico.....KO by 1
Nov. 18—Marshall Nance, Pico.....L 4
Nov. 25—Marshall Nance, Pico.....KO 3

1947

Jan. 21—Jerry Brown, Los Angeles.....L 4
Jan. 31—Roland Spencer, Hollywood....L 4
Apr. 15—Shorty Moran, Los Angeles....W 4
May 9—Jimmy Edwards, Hollywood....W 4
May 23—Sammy Smith, Hollywood....KO 4
May 20—Frisco James, Hollywood.....L 6
June 10—Marshall Nance, Los Angeles...D 4
June 27—Titus Hawkins, Hollywood.....W 4

VINCE PADILLA

San Bernardo, Cal., Mexican Lightweight

1945

Oct. 17—Samuel Andrade, El Paso.....L 4
Nov. 1—Samuel Andrade, El Paso....KO 4
Nov. 12—Manuel Maramlejo, El Paso....D 4

1946

July 29—Vince Valenzuela, Ocean Park.W 4
Aug. 27—Vince Valenzuela, Hollywood..W 4
Sept. 24—Romeo Lopez, Los Angeles....W 4
Oct. 15—Pee Wee Swingler, Los Angeles.W 4
Nov. 15—Sammy Williams, Los Angeles..D 4
Dec. 3—Pee Wee Swingler, Los Angeles.W 4
Dec. 9—Roland Spencer, Pico.....D 4

1947

Jan. 14—Sammy Williams, Los Angeles..L 4
Feb. 10—Al Gonzales, Ocean Park.....KO 2
Feb. 25—Darnell Carter, Los Angeles....L 4
Mar. 25—Perk Glenn, Los Angeles.....D 4
Apr. 14—Alex Amador, Ocean Park.....W 4
Apr. 29—Butch Maxwell, Los Angeles ..L 4
May 5—Ran Sandoval, Ocean Park.....W 4
June 2—Sammy Williams, Ocean Pk...KO 1
June 17—Joe Alvano, Los Angeles.....KO 4
July 15—Darnell Carter, Los Angeles....L 4
Aug. 4—Eddie Martin, Ocean Park....KO 1
Aug. 22—Babe Herman, Hollywood.....L 4
Oct. 7—Benny O'Neil, Los Angeles.....W 4
Oct. 21—Darnell Carter, Los Angeles....L 4

BERT PAIGE

Asbury Park, N. J., Middleweight

1946

Aug. 23—Don Ellis, Long Branch.....L 6
Aug. 30—Jesse Land, Asbury Park.....W 5
Oct. 4—John McGuire, Asbury Park KO 1
Nov. 1—Billy Furrone, Asbury Park....W 6
Nov. 22—Speedy Duval, Asbury Park...W 6

1947

Feb. 28—Chico Givens, Asbury Park....W 6
July 28—Ray Spurlock, Asbury Park....L 6

JOE PALAZA

Roxbury, Mass., Featherweight

1946

Jan. 14—Freddie Hullums, Boston...KO by 4
Jan. 22—Willie Keene, Salem.....W 4
Feb. 12—Rene Demers, Manchester.....L 6
Feb. 18—Frankie Royce, Boston.....L 4
Feb. 22—Louis Tavares, Providence.....L 6
Mar. 27—Pete Noka, Providence.....L 4
Apr. 16—Tony Reno, Salem.....L 4
May 21—Red Perkins, Salem.....KO by 3
July 6—Chick Jones, Worcester...KO by 2
July 10—Araujo, Providence.....KO by 2
July 16—Eddie Moniz, Manchester..KO by 3

1947

Jan. 3—Hank Faro, Worcester.....L 4
Jan. 13—Leon Hutson, Boston.....KO by 2
Feb. 11—Jimmy Sullivan, Salem.....L 4
Feb. 25—Pete Karides, Salem .....L 6
Mar. 14—Johnny O'Keefe, Worcester.....D 4
Mar. 18—Eddie Demers, Salem.....L 4
Mar. 21—Johnny Ford, Worcester.....W 4
Mar. 25—Pat Monahan, Manchester.....L 4
Mar. 28—Bobby Stoddard, Worcester.....D 4
Mar. 31—Jimmy Sullivan, Boston.....L 4
Apr. 9—Red Egan, Providence.....W 4
Apr. 22—Mike Duffy, Salem.....KO 2
Apr. 29—Billy Mays, Salem.....L 4
May 6—Lou Paul, Salem.....KO 2
May 12—Red Eagan, Boston.....D 4
May 16—Bobby Demers, Worcester.....L 6
May 20—Joe Bolduc, Salem.....W 4
May 23—Danny Ward, Worcester.....KO 2
May 27—Billy Mays, Salem.....L 6
July 9—Barry Wood, New Bedford.KO by 3
July 18—Til LeBlanc, Worcester ...KO by 3
Sept. 3—Bob Welch, New Bedford.....L 6
Sept. 15—Tony Ferry, Boston.....KO by 3
Oct. 8—Lenny LaBrutta, Providence...L 4
Oct. 31—Tim King, Boston.....L 4
Nov. 4—Bobby Welch, Salem.....L 6
Nov. 14—Jackie Parker, Worcester..KO by 5
Nov. 18—Kid Connoyer, Salem.....D 4
Nov. 21—Frank Jayne, Boston.....L 4
Nov. 28—Frankie Jayne, Worcester.....L 6
Dec. 19—Jim McDonald, Worcester....KO 2
Dec. 30—Louis Bell, Salem.....L 6

IRVING PALEFSKY

New York Middleweight

1944

Feb. 7—Jimmy Green, Newark.....KO 2
Mar. 29—Bo Harris, Elizabeth.....W 6
May 9—Milton Skyers, Jersey City....W 6
May 23—Milton Skyers, Jersey City.....L 6
Aug. 29—Eddie Moore, Union City, N. J. W 6
Dec. 2—Gunner Larson, Brooklyn.....W 6
Dec. 5—Leon Kennedy, Brooklyn.....W 6
Dec. 19—Jerry McGee, Brooklyn.....W 6

1945

Jan. 19—Jackie Connors, New York....KO 4
Feb. 9—Leo Romanello, New York....W 6
Feb. 20—Leon Kennedy, Brooklyn.....W 6
Mar. 9—Jimmy Mills, New York.....W 6
June 5—Jim Kennedy, L. I. City.....W 6
June 18—Baudelio Valencia, L. I. City....W 6
June 22—Pete Martin, New York.....W 6
Aug. 13—Baudelio Valencia, Bronx, N. Y.W 8
Aug. 24—Lou Valles, New York.....L 6
Dec. 29—Miguel Arroya, Brooklyn.....KO 1

1946

Jan. 15—Baudelio Valencia, Brooklyn..W 6
Jan. 19—Bobby Cummings, Brooklyn...W 6
Jan. 25—Baudelio Valencia, N. Y. C.....W 6
Jan. 29—Benny Davis, N. Y. C.....W 6
Mar. 1—Lou Valles, N. Y. C.....L 6
Mar. 26—Artie Tedesco, N. Y. C.....W 8
Apr. 16—Leo Romanello, N. Y. C.....KO 4
May 14—Vic Costa, N. Y. C.....KO 2
June 4—Ralph Walton, N. Y. C.....KO 2
June 12—Bobby Cummings, N. Y. C.....W 8
Sept. 7—Johnny Rinaldi, N. Y. C.....KO 1
Oct. 29—Willie Odom, N. Y. C.....KO 2
Nov. 12—Freddie Addeo, N. Y. C.....W 8

1947

Jan. 7—Ernie Copeland, N. Y. C.--------W 8
Jan. 20—Alejandro Vega, N. Y. C.-------KO 6
Feb. 24—Vince LeSalva, N. Y. C.--------W 10
Mar. 24—Vince Gambill, Miami----------W 10
June 17—Al Michaud, N. Y. C.----------KO 2
Aug. 8—Vinnie Rossano, N. Y. C.--------L 10

FRANK PALERMO

New York Welterweight

1945

Sept. 24—Jerry Lazza, Stamford----------W 4
Oct. 2—Freddie Yeager, White Plains--W 4
Oct. 15—Willie Marcus, New Britain----W 4
Oct. 16—Joe Griffo, White Plains--------W 4
Oct. 23—Oscar Lewis, Bronx----------W 6
Nov. 13—Jimmy Cogman, Bronx---------W 4
Nov. 16—Jimmy Corti, New York--------W 4
Nov. 30—Marcus McCrea, New York----W 4
Dec. 14—Lou Prince, New York---------W 4

1946

Feb. 4—Willie Marcus, New Britain----W 6
Feb. 18—Sammy Zelman, New Britain--KO 3
Feb. 26—Jasper O'Hanley, N. Y. C.--------W 6
June 11—Jasper O'Hanley, N. Y. C.-------W 6
July 1—Lou Daniels, N. Y. C.----------KO 1
July 9—John Thomas, N. Y. C.---------L 6
July 12—Tony DeSalvo, N. Y. C.---------W 6
Aug. 12—Woody Windsor, N. Y. C.-------W 6
Aug. 20—Billy Strauss, N. Y. C.----------W 6
Nov. 26—Al Victoria, N. Y. C.----------W 8
Dec. 12—Al Victoria, N. Y. C.----------KO 6

1947

Jan. 6—Oscar Lewis, New Britain----KO 5
Jan. 17—Al Labarba, N. Y. C.----------KO 5
Jan. 28—Al Guido, N. Y. C.----------L 8
Mar. 11—Billy Strauss, N. Y. C.----------W 8
Mar. 21—George Pelletier, Berwick------D 6
May 20—Davey Cohen, N. Y. C.----------KO 5
June 6—Joey Carkido, N. Y. C.----------L 6
Sept. 8—Bobby Ruffin, N. Y. C.----------W 8
Oct. 7—Patsy Brandino, White Plains--D 8
Oct. 14—Davey Cohen, N. Y. C.---------KO 4
Nov. 11—Jimmy Pierce, N. Y. C.---------W 8
Nov. 24—Terry Young, N. Y. C.----------L 10

PHIL PALMER

Vancouver, B. C., Welterweight

1944

June 24—Chito Hernandez, Prince Rupert, B. C. ----------W 6
June 20—Ritchie Polite, Bremerton, Can. L 10
Aug. 21—Stanley Miller, L. I. C.---------KO 7
Aug. 29—Jimmy Davis, Brooklyn--------KO 3
Sept. 5—Mayhew Smith, L. I. C.---------W 6
Sept. 11—Thaddeus Cabey Lewis, Newark KO 3
Sept. 19—Lee Black, Brooklyn---------KO 2
Sept. 2[illegible]—Thaddeus Cabey Lewis Bklyn. KO 5
Sept. 28—Lee Black, Highland Pk., N. J. KO 2
Oct. 3—Charley Watkins, Brooklyn----KO 3
Oct. 10—Stanley Miller, Brooklyn-----KO 4
Oct. 17—Vincent LaSalva, White Plains W 6
Oct. 20—Herbert Solomon, N. Y. C.--KO 2
Oct. 24—Hal Denbroeder, Brooklyn ---KO 3
Oct. 26—Milton Skyers, Highland Pk. KO 5
Oct. 31—Vince LaSalva, White Plains----D 8
Nov. 14—Julio Gallucci, Brooklyn------W 8
Nov. 28—George Larover, Brooklyn------D 8
Dec. 26—Vince LaSalva, White Plains W 8

1945

Jan. 6—George LaRover, Brooklyn-----W 8
Jan. 16—Henry Jordan, Brooklyn--------D 8
Feb. 2—Jackie Leamus, New York------W 6
Mar. 13—Johnny Williams, Brooklyn----W 8
Mar. 27—Joey Peralta, Brooklyn---------W 8
Apr. 3—Solomon Stewart, Brooklyn----W 8
Apr. 16—Ben Evans, New Orleans-------W 10
May 29—Vincent LaSalva, Wh. Plains----W 8
June 22—Buddy Garcia, New York-------L 6
July 20—Jorge Morelia, New York-------L 6
Aug. 31—Vincent LaSalva, New York---KO 3
Sept. 19—Danny Kapilow, Bronx---------L 10
Oct. 2—Vic Costa, White Plains--------W 8
Oct. 9—Lew Maxwell, Wh. Plains-------W 8
Oct. 16—Joey Peralta, Bronx----------W 8

1946

Jan. 29—Rudy Campa, Brooklyn--------W 8
Feb. 19—Torpedo Reed, Brooklyn--------W 8
Feb. 25—Lenny Mancini, N. Y. C.--------W 10
Mar. 19—Tony Marteliano, Brooklyn-----L 10
Apr. 9—Narva Esperza, Brooklyn--------L 10
June 24—Johnny Williams, Brooklyn-----L 8
July 9—Sal Ritchie, N. Y. C.----------W 8
Aug. 13—Vinnie Rossano, N. Y. C.--------L 10
Sept. 17—Tommy Marra, N. Y. C.---------W 8
Oct. 28—Mike Stankovitch, Vancouver-KO 6
Nov. 22—Johnny Suarez, Portland, Ore.--L 10
Dec. 16—Charley O'Kelly, Vancouver--KO 3

1947

Jan. 13—Louis Bell, Vancouver---------W 10
Feb. 4—Johnny Wells, Seattle --------KO 9
Mar. 18—Buddy Hoffman, Seattle--------W 10
Apr. 21—Charley O'Kelly, Vancouver--W 10
May 3—Ron Jackson, Bellingham, Wash. ----------KO 5
June 10—Chester Slider, Seattle----------W 10
June 24—Arturo Barron, Seattle----------W 10
Oct. 14—Terry Gibson, Calgary----------L 10
Nov. 12—Johnny Bratton, Chicago--KO by 10

BILLY PAPPAS

Reading, Pa., Light Heavyweight

1943

Jan. 28—Carl Stevens, Philadelphia------L 6
Mar. 4—Frank Dinofrio, Philadelphia---W 6
Mar. 12—Frank Dinofrio, Philadelphia---W 6
Apr. 15—Jim Grinnage, Philadelphia---L 6
Apr. 22—Ted Horton, Philadelphia KO by 5
Dec. 9—Jimmy Jackson, Allentown----KO 2

1944

Jan. 6—Gus Jones, Philadelphia--------L 8

1945

Jan. 12—Nat Hines, Philadelphia--------W 6
Feb. 1—Billy Jones, Philadelphia--------L 6
Feb. 22—Nick Manfredo, Philadelphia---W 6
Mar. 9—Nat Hines, Reading----------W 8
Apr. 9—Kid Harris, Baltimore----------W 6
Apr. 30—Howard Bennett, Baltimore----L 8
July 20—Bobby Giles, Dayton----------KO 2
Aug. 3—Billy Davis, Dayton----------KO 2
Aug. 10—Tommy Woodward, Columbus--W 6
Aug. 24—Ken Johnson, Dayton----------L 8
Sept. 25—Bill Peterson, St. Louis-----KO by 3

1946

Jan. 18—Booker Robinson, Reading----KO 3
Jan. 31—Roughhouse Finney, Phila.------W 6
Mar. 1—Jim Maxwell, Reading--------KO 2
Mar. 25—Jackie Wilkerson, Balt.-----KO by 1
Apr. 1—Erv Sarlin, Pittsburgh----------L 6
Apr. 16—Johnny Melko, Hartford--------D 6
Aug. 12—Billy Weeks, Cincinnati------KO 1
Aug. 13—Arnold Dillen, Columbus-------L 6
Nov. 1—Jess Wilson, Minneapolis--------L 5
Nov. 20—Buster Peppe, Jamaica---------L 6
Nov. 29—Jim Lake, Wilkes-Barre--------W 8
Dec. 18—Vince Gigante, Jamaica--------L 6

1947

Jan. 15—Reuben Jones, Jamaica---------L 6
Feb. 5—Buster Pepe, Jamaica----------L 6
Feb. 10—Stanley Goicz, N. Y. C.----------L 6
Feb. 18—Jim Slade, N. Y. C.----------L 6
Feb. 28—Buster Pepe, N. Y. C.----------L 6
Mar. 20—Tony DeMiccio, Wilkes Barre---L 8
Apr. 10—Wally Sears, Philadelphia-------L 6
Apr. 18—Al Marchioni, N. Y. C.----------L 6
Apr. 28—Jim Treadwell, Newark---------L 6
May 6—Jimmy Crawford, Elizabeth-----L 6
May 19—Doc Bee, Hazleton----------L 8
May 28—Warren Peterson, Jamaica-KO by 1
Nov. 5—Art Hardy, Phoenix----------L 6
Nov. 24—Jerry Brown, Ocean Park------L 4
Dec. 2—Henry Lowe, Los Angeles----KO 4
Dec. 16—Jerry Brown, Los Angeles------L 4

CHARLEY PAPPAS

Roxbury, Mass., Middleweight

1947

Feb. 27—Matty Robinson, Fall River---KO 1
Mar. 25—Jimmy Marks, Salem---------KO 1
Apr. 1—Mike Saad, Salem----------L 6
Apr. 29—John Botty, Salem----------KO 1
May 9—Jesse Smith, Worcester--------KO 1
May 13—Johnny Coe, Salem----------W 6
Oct. 7—Tony Genovese, Boston---------L 6
Oct. 17—Bobby Mack, Worcester--------L 6
Dec. 5—Al Mack, Worcester----------KO 2

CHARLEY PARHAM

Born, March 11, 1922, Milwaukee, Wisc. Nationality, American Negro. Middleweight. Height, 5 ft. 3½ in.

1940

June 18—Benny Goldberg, Detroit ..KO by 10
—No No Cuebas, Quebec, Canada..W 10
—Nick Carter, Detroit, ...KO 3
—Herb Wiley, Detroit .....KO 4
—Sailor Lee, Detroit .....KO 2
—George Stone, Detroit .....KO 1
—Louie Mazie, Detroit .....KO 4
—Eddie Lumpkin, Detroit .....KO 4
—Al Ford, Detroit .....KO 1
—George Kell, Detroit .....KO 2
—Herb Wiley, Detroit .....KO 8
—Young Scotty, Detroit .....KO 1
—Patsy Patterson, Detroit .....KO 3
—Max Benneck, Detroit .....KO 4
—Aurlien Lamonthe, Quebec, Canada .....KO 2
—Patsy Bartelle, Quebec, Can..KO 3
—Louie Mazie, Detroit .....KO 2
—Terry Fingers, Detroit .....KO 4
—Joe Gonzales, Detroit .....KO 5
—Frank Egelshy, Detroit .....KO 5
—John McCully, Detroit .....KO 2
—William Piebe, Detroit .....KO 1
—William Chumbroski, Detroit ..KO 2

1941

—Mike Martinez, Detroit .....KO 3
—Chick Sanchez, Detroit .....KO 3
Oct. 21—Ritchie Dix, Duluth, Minn....KO 2
Nov. 5—Billy Smith, Duluth, Minn....KO 7
Nov. 14—Sammy Scully, Eau Claire ..KO 1
Nov. 25—Dick Demaray, Duluth .....KO 3
Dec. 12—Don Espenson, Minneapolis...KO 6

1942

Mar. 11—Cleo McNeal, Chicago ....KO by 3
Mar. 20—Frankie Cardinal, N. Y. C.....W 4
Apr. 10—Richard Polite, N. Orleans ....KO 2
In U. S. Army.

1944

Feb. 28—Roy Lewis, Chicago.....KO 4
Mar. 20—Terry Gibson, Chicago.....D 8
Apr. 20—Billy Brown, Boston.....KO 2
May 12—Freddie Dawson, New Orleans KO by 9
June 10—Willie Cheatum, New Orleans..W 10
July 28—Bob Maloney, New Orleans....KO 6
Aug. 4—Bob Maloney, New Orleans..KO 8
Aug. 28—Robert Earl, Chicago.....L 10
Sept. 14—Billy Parsons, Milwaukee.....KO 1
Sept. 25—Jerry Pittro, Chicago.....W 8
Oct. 12—Jerry Pittro, Milwaukee.....KO 2
Oct. 27—Robert Earl, Chicago.....D 8
Nov. 24—O'Neill Bell, Chicago.....L 8
Dec. 6—Arnold Deer, Superior, Wis. KO 4
Dec. 18—Gene Gudgill, Milwaukee.....KO 4
Dec. 26—Tommy James, Chicago.....KO 6

1945

Jan. 19—Dave Riley, Chicago.....KO 4
Feb. 14—Mike Bulik, Chicago.....W 6
Apr. 3—Savior Canadeo, Milwaukee...KO 3
May 15—Berry Wright, Milwaukee.....KO 6
June 4—Art Brown, Chicago.....KO 5
June 19—Bobby Richardson, Milwau....KO 8
July 19—Izzy Jannazzo, Milwaukee.....L 10
Sept. 6—Izzy Jannazzo, Milwaukee.....L 10
Sept. 17—Bill McDowell, Milwaukee.....W 10
Dec. 7—Jacob LaMotta, Chicago...KO by 6

1946

Jan. 11—Indian Gomez, Milwaukee.....KO 6
Mar. 21—Paul Reilly, Oshkosh.....KO 5
May 6—Bob Simmons, Milwaukee.....KO 7
June 17—Cecil Hudson, Milwaukee.....L 10
Aug. 12—Torpedo Reed, Milwaukee.....KO 6
Aug. 26—Art Brown, Milwaukee.....D 8
Sept. 17—Artie Brown, Milwaukee.....W 10
Nov. 27—Billy Parsons, Milwaukee....KO 6
Dec. 5—Billy Grier, Milwaukee.....KO 2

1947

Mar. 4—Dave Clark, Milwaukee.....D 10
June 18—William Johnson, Milwaukee...W 10
June 25—William Johnson, Chicago..KO by 3

JOE PARIS (PARRIS)

New York Welterweight

1947

May 6—Joe Lilli, Jersey City.....KO by 1
May 13—Al Attaire, L. I. City.....KO by 1
Sept. 17—Al Sorrentino, Jamaica....KO by 1
Oct. 6—Fred Simpson, N. Y. C.....KO by 2
Dec. 1—Solly Levitt, Brooklyn....KO by 2
Dec. 13—Vince Angelo, Brooklyn.....L 4
Dec. 23—Radames Freyre, Brooklyn.KO by 2

PERCY PARIS

New Glasgow, N. S., Lightweight

1947

Sept. 4—Ted Lyons, Halifax.....KO 3
Sept. 16—Maurice LaChappelle, Halifax..W 6
Oct. 25—Leo Jackson, Halifax.....KO 2
Nov. 12—Sheldon Clark Campbell, New Glasgow .....W 10
Dec. 12—Richard Kid Howard, Halifax..L 10

HARRY PARISI

Baltimore, Md., Lightweight

1945

Aug. 6—Eddie Thomas, Baltimore.....KO -
Aug. 20—Frankie Adams, Baltimore....KO 2
Aug. 27—Leslie Harris, Baltimore..KO by 3
Sept. 24—Leslie Harris, Baltimore.....D 4
Oct. 8—Leslie Harris, Baltimore.....D 5
Oct. 29—Mario Averillo, Baltimore.....L 4
Dec. 3—Robert Summers, Balt.....KO by 1

1946

Jan. 7—Billy Sauerhoff, Baltimore.....KO 2
Jan. 10—Tee Wick, Philadelphia.....KO 5
Aug. 27—Paul Watson, York .....KO by 2
Nov. 28—Benny Arrizzi, Philadelphia....W 6
Dec. 6—Tony Wolf, Reading.....KO 3
Dec. 16—Eddie Brown, Baltimore.....D 4
Dec. 26—Roscoe Taylor, Baltimore.....L 4

1947

Jan. 31—Kid Lewis, Baltimore.....W 4
Feb. 10—Sammy Thompson, Baltimore KO by 1
Apr. 21—Eddie Thomas, Baltimore.....L 4
May 9—Charlie Downs, Baltimore....KO 2
May 26—Joe Caster, Baltimore.....W 4
June 6—Jimmy Richmond, Baltimore...D 4
July 21—Salty Parker, Baltimore.....KO 2
Aug. 11—John Cunningham, Baltimore..D 4
Aug. 25—John Cunningham, Baltimore..W 5
Sept. 8—Bobby Bennett, Baltimore.....K0 1
Sept. 22—Eddie Thomas, Baltimore.....L 6
Nov. 3—Eddie Thomas, Baltimore..KO by 4

JACKIE PARKER

Worcester, Mass., Lightweight

1947

Nov. 14—Joe Palaza, Worcester.....KO 5
Nov. 20—Barry Wood, Worcester.....D 6
Nov. 28—Joe Nadeau, Worcester.....W 8
Dec. 12—Som Saia, Worcester.....KO by 4

JOHNNY PARKER

Springfield, Mass., Negro Welterweight

1945

Nov. 12—Tommy Baker, Holyoke.....W 4
Nov. 19—Sal Lupo, Holyoke.....KO 3
Nov. 30—Chick Jones, Worcester.....KO 2
Dec. 3—Tim Renick Holyoke.....KO by 2

1946

Jan. 28—Tommy Keene, Holyoke...KO by 2
Feb. 11—Joe Gillis, Holyoke.....KO 3
Feb. 19—Frank Vigeant, Hartford...KO by 2
July 10—Dick Villenauve, ClaremontKO by 3
July 12—Al Smith, Pittsfield.....KO 3
July 18—Allie Wolf, Bristol.....W 6
Aug. 15—Henry Polowitzer, Pittsfield....W 6
Aug. 30—Joey Krikis, Pittsfield.....L 6
Sept. 10—Earl Caddock, Hartford.....KO 1
Sept. 16—Johnny White, Springfield.....KO 1
Oct. 1—Freddie Polowitzer, Hartford...D 6
Oct. 17—Stan Miller, Pittsfield.....KO 4
Oct. 28—Gabby Poulin, Holyoke.....KO 3
Nov. 25—Art Aragon, Boston.....KO by 1
Nov. 29—Jimmy Pettie, Athol.....D 8

1947

Jan. 6—John Terriano, Providence.KO by 2
Jan. 21—Dick Owens, Hartford .....D 6

Jan. 24—Johnny Priest, Athol.....L 8
Feb. 18—Charley Finley, Hartford.....W 6
Mar. 11—Carey Mace, Hartford.....L 6
Mar. 24—Russ Bernstein, Holyoke.....KO 2
Apr. 21—Al Johnson, Holyoke .....KO 1
May 12—Thompson Harmon, New Britain .....KO by 3
June 13—Don Williams, Worcester...KO by 2
Dec. 15—Art Garcia, Holyoke.....L 6

MATT PARKER

Reading, Pa., Negro Lightweight

1946

Jan. 18—Pat Leonard, Reading.....KO 1
Feb. 1—Willie Weasel, Reading.....L 8
Feb. 13—Johnny Fulton, Camden.....W 6
Feb. 15—Pat Leonard, Reading.....KO 6
Mar. 15—Bobby Water, Reading.....D 8
Mar. 29—Larry Thomas, Reading.....L 6
Apr. 12—Leon Broxton, Atlantic City..KO 3
May 2—Baby Armstrong, Atlantic City D 6
June 3—Baby Armstrong, Philadelphia L 6
Oct. 10—Leon Broxton, Atlantic City.....L 6
Oct. 29—Brown Lee, Allentown.....KO 2
Nov. 14—Charley Williams, Phila.....W 6
Nov. 25—Jesse Watson, Vineland.....L 6
Nov. 28—Charley Williams, Phila.....L 6
Dec. 12—Joey Belfoire, Philadelphia.....W 6

1947

Jan. 30—Joey Kushner, Wilkes Barre..KO 4
Feb. 24—Billy O'Connor, Harrisburg....W 8
Mar. 5—Pedro Firpo, Philadelphia.....L 8
Mar. 26—Juan LaSalle, Reading.....W 8
Mar. 31—Eddie Thomas, Vineland .....L 6
June 12—Eddie Thomas, Camden.....L 6
Sept. 30—Pedro Firpo, Camden.....L 8
Oct. 7—Danny Petro, Trenton.....L 6
Nov. 4—Bobby Fuentes, Philadelphia..KO 4
Dec. 4—Bobby Waters, Harrisburg.....D 8
Dec. 9—Bobby Taylor, Camden.....KO 1

RAY PARKER

San Diego, Cal., Lightweight

1945

Jan. 5—Joe Corona, San Diego.....KO 3
Jan. 12—Torito Ramos, San Diego..KO by 2
Jan. 26—Lucio Beltran, San Diego.....KO 4
Feb. 2—Art O'Dowd, San Diego.....KO 1
Feb. 9—Torito Ramos, San Diego..KO by 3
Apr. 6—Spider 'Mock' Jensen, S. D..KO by 5
Apr. 20—Jimmy Fox, San Diego.....KO 4
May 4—Billy Curtis, San Diego.....L 4

1946

Sept. 23—Pelon Villa, Pico.....L 4
Nov. 1—Joey Silva, San Diego.....KO by 4

1947

Feb. 21—Pete Louis, San Diego.....L 4

SALTY PARKER

Baltimore, Md., Lightweight

1947

May 16—Speedy Parker, Baltimore....KO 1
May 23—Willie Unk, Baltimore.....KO by 3
June 9—Walter Demines, Baltimore.....W 4
June 16—Tom Jefferson, Baltimore.....W 4
July 21—Harry Parisi, Baltimore....KO by 2
Aug. 4—Thomas Jefferson, Baltimore...W 4
Aug. 25—Joe Caster, Baltimore .....L 4
Oct. 6—Eddie Leach, Baltimore .....D 4
Oct. 20—Eddie Leach, Baltimore.....W 4
Nov. 10—Jimmy Simms, Baltimore.....W 4
Nov. 17—Tony Longo, Baltimore.....W 4

WILLIS PARKER

California Middleweight

1946

July 31—Cy Perkins, Oakland.....L 4
Sept. 6—Chris Vergas, San Francisco..KO 3
Sept. 23—Jimmy James, SCan Francisco KO 3
Sept. 25—Johnny Crawford, San Fran.....D 4
Oct. 11—Willie Vega, Oakland.....L 4
Oct. 16—Willie Vega, Oakland.....L 4
Oct. 21—Bob Smith, San Francisco.....L 4
Nov. 1—Willie Vega, San Francisco....KO 1

1947

Jan. 3—Gil Moore, San Francisco.....L 6
Jan. 10—Emory Jackson, San Fran.....L 4
Jan. 14—Johnny Myers, Los Angeles....L 4
Jan. 24—Speedy Cannon, San Fran.....L 4
Jan. 31—Speedy Cannon, San Fran..K0 by 1
Feb. 12—Bobby Silva, Oakland.....L 4
Feb. 18—J. T. Ross, San Jose.....KO by 3
Mar. 4—Joe Orosco, Sacramento...KO by 3
Mar. 10—Billy Townsend, VancouverKO by 2
May 26—Leroy Wade, San Francisco.....L 4
June 12—Bob Patterson, San Fran.....L 4
July 22—Roy Voris, Sacramento.....D 4
July 29—Frank Rao, San Jose.....W 4
Aug. 4—Bill McGee, Stockton.....W 4
Aug. 8—Bob Patterson, San Fran...KO by 7
Aug. 26—Frankie Rao, San Jose.....L 4
Sept. 30—Ritchie Duane, Sacramento.....L 4
Nov. 3—Gene Dillsworth, San Fran.....W 4
Nov. 5—Frank Rao, Fresno.....D 4
Dec. 3—Jimmy Williams, Sacramento...D 4
Dec. 15—Bob Ward, San Francisco.....L 4

GEORGE PARKS

Washington, D. C., Negro Heavyweight

1942

July 30—Al Reiss, Washington .....KO 7
Aug. 21—Mike O'Dowd, Washington ...KO 1
Sept. 15—Joe Baksi, Washington ....KO by 8
Nov. 2—Buddy Knox, Washington .....L 10

1943

Jan. 11—Buddy Komar, Washington ....L 8
Feb. 8—Vince Pimpinella, Wash.....KO 6
Mar. 22—Eddie Hocevar, Wash. .....W 8
Apr. 12—Lee Oma, Baltimore .....L 10
May 3—Eddie Hocevar, Wash. .....L 10
Sept. 6—Lee Oma, Baltimore.....KO by 5
Oct. 11—Nap Mitchell, Wash. .....D 10
Oct. 25—Larry Lane, Wash. .....D 10
Dec. 6—Lee Oma, Wash. .....L 10

1944

Jan. 31—Joey Maxim, Washington.....L 10
Mar. 13—Willie Thomas, Baltimore....KO 2
Mar. 31—Nate Bolden, Chicago.....KO 7
Apr. 28—Wallace Cross, Chicago.....W 10
May 19—Johnny Tuck, Chicago.....KO 6
July 24—Tony Shucco, Washington.....L 10
Aug. 7—Larry Lane, Chicago.....KO by 3
Oct. 30—Oscar Goode, Newark.....KO 1
Nov. 20—Teddy Randolph, Newark.....L 10
Nov. 27—Jimmy Bell, Washington.....KO 1
Dec. 11—Melio Bettina, Washington.....L 10

1945

Jan. 22—Teddy Randolph, Newark.....W 10
Feb. 5—Jimmy Bivins, Wash.....KO by 4
Mar. 12—Billy Grant, Newark.....KO by 6
Apr. 16—Austin Johnson, Newark.....W 10
June 1—Vern Escoe, New York.....L 6
June 8—Clent Conway, New York...KO by 1
July 16—Jimmy O'Brien, Newark.....KO 9
Nov. 26—Teddy Randolph, Newark.....L 10

1946

Feb. 5—Archie Moore, Washington KO by 1
Apr. 15—Ezzard Charles, Pittsburgh KO by 6
Oct. 15—Frank Androff, Minneapolis....D 6
Oct. 25—Elmer Ray, Chicago.....KO by 3

1947

Jan. 8—Sanders Cox, Jamaica.....KO by 2
Feb. 6—Elmer Ray, Miami.....KO by 2

TOM PARKS

Rahway, N. J., Welterweight

1947

June 10—Eddie Edwards, Elizabeth .....W 4
June 25—Clarence Alleyne, Elizabeth.....W 4
July 9—Jimmy McCann, Elizabeth .....W 4
July 29—Bill Giovine, Elizabeth .....W 4
Oct. 15—Fred Walker, Elizabeth .....W 4
Nov. 5—Art Renshaw, Elizabeth .....KO 1
Nov. 24—Jimmy Milligan, Newark .....W 6

JIMMY PARLIN

Chester, Pa., Featherweight

1945

Mar. 2—Larney Mosely, Philadelphia....L 4
Mar. 9—Eddie Mullen, Philadelphia.....D 4

Apr. 5—Saint Jamison, Philadelphia..KO 5
Apr. 20—Sal Clementi, Philadelphia....KO 1
May 4—Sal Clementi, Philadelphia.....L 4
May 11—Tommy Klinges, Philadelphia.KO 2
May 18—John Settles, Philadelphia....KO 3
June 12—Sal Clementi, Allentown.....L 6
Aug. 13—Willie Alexander, Bethlehem..W 6
Aug. 28—Red Hull, Philadelphia.....W 6
Oct. 5—Little Tony, Philadelphia.....W 6
Oct. 19—Willie Alexander, Philadelphia..L 6
Nov. 2—Reds Hall, Philadelphia.....W 6
Nov. 16—Vince Lauria, Philadelphia.KO by 2

1946

Feb. 15—Gabriel Rios, Phila.....W 6
July 2—Jimmy Sulla, Phila. .....L 6
July 25—Nick Harris, Phila.....KO by 1
Sept. 6—Joe Rodriquez, Phila.....W 8
Nov. 29—Angelo Ambrosano, Phila.....L 8

1947

Jan. 23—Tony Cocco, Philadelphia .....W 6
Mar. 24—Jimmy Sulla, Philadelphia ....W 6
July 9—Doc Blanchard, New Haven ....W 6
Sept. 4—Willie Alexander, Chester .....W 6
Sept. 8—Danny Petro, Wilmington .....L 8

BILL PARSONS

Born in Danville, Ill. Welterweight.

1942

Feb. 13—Jimmy Joyce, Chicago .....L 4
Feb. 20—Armanda Sicilia, Chicago .....W 4
Mar. 2—Frank intero, Milwaukee .....W 4
Mar. 16—Herry Pittro, Chicago .....W 4
Apr. 6—Al Jacks, Chicago .....W 4
May 11—Ernie Pelaia, Chicago .....L 6
June 1—Joe Dupont, Chicago .....KO 1
June 22—Jerry Pittro, Chicago .....W 4
June 26—Hans Ahl, Appleton .....KO 1
July 13—Joe DuPont, Chicago .....L 6
Sept. 14—Bill Jordon, Chicago .....W 4
Oct. 13—Johnny Roszina Milwaukee ....L 8
Dec. 4—Robert Simmons, Indinapolis .KO 1
Dec. 8—Jimmy Joyce, Milwaukee .....L 5
Dec. 15—Tommy Lemmon, Milw....KO by 2

1943

Jan. 18—Jackie Nichols, Chicago .....L 4
Feb. 26—Bob Simmons, Indianapolis ....L 6
Oct. 8—Dave Bruce, Indianapolis .....W 6
Oct. 15—Arnold Deer, Indianapolis ....W 6
Nov. 29—Isadore Miner, Chicago .....W 6
Dec. 3—Johnny Monroe, New Orleans ..W 10
Dec. 19—Tommy James, New Orleans ...W 10

1944

Jan. 3—Isadore Miner, Chicago ....KO by 4
Jan. 10—Mike Edwards, Chicago.....KO 6
Jan. 17—Charley Wells, Chicago.....W 4
Jan. 31—Johnny Roszina, Chicago ..KO by 7
Feb. 1—Mutt Schwartz, Indianapolis....D 8
Feb. 7—Sgt. Lou Woods, Chicago.....L 10
Apr. 3—Tommy James, Chicago....KO by 10
May 1—Roy Lewis, Chicago.....KO 7
May 22—Roy Lewis, Chicago.....KO 7
June 19—Chuck Hunter, Chicago.....L 8
July 31—Jimmy Hunt, Chicago.....KO by 7
Aug. 23—Robert Fowler, Chicago.....D 6
Aug. 31—Cpl. Jerry Kiger, Indianapolis KO 5
Sept. 11—Bishop Murphy, Chicago.....W 5
Sept. 14—Charley Parham, Milwaukee KO by 1
Sept. 15—Geo. Sugar Costner, Indianapolis WF 1
Sept. 22—Dave Bruce, Indianapolis.....W 6
Oct. 2—Tommy James, Chicago.....KO 1
Oct. 23—Bobby Richardson, Chicago....L 8
Nov. 13—Bobby Richardson, Chicago...W 10
Nov. 27—Jimmy Hunt, Chicago.....W 8

1945

Feb. 5—Jimmy Hunt, Chicago.....W 6
Feb. 19—Mike Sopko, Chicago.....W 8
Mar. 5—Collins Brown, Chicago.....W 8
Mar. 26—Frankie Abrams, Chicago.....W 8
Apr. 10—Sidney Miller, Youngstown....W 10
Apr. 23—Jack Eaton, Chicago.....L 8
May 25—Bill Grier, Milwaukee.....D 10
June 19—Savy Canadeo, Milwaukee....KO 1
July 16—Jimmy Sherrer, Chicago.....L 8
Aug. 1—Jimmy Sherrer, Milwaukee.....L 10
Aug. 27—Chuck Hunter, Chicago.....L 8
Oct. 2—Abie Kaufmann, Toledo.....W 10
Oct. 22—O'Neill Bell, Chicago.....D 8
Nov. 12—Harvey Dubs, Chicago.....KO 2
Nov. 26—Harvey Dubs, Chicago.....W 10
Dec. 17—Gene Gudgill, Chicago.....W 8

1946

Jan. 7—Art Brown, Chicago.....W 8
Jan. 28—Frankie Abrams, Chicago.....D 8
Feb. 3—Bob Montgomery, N. Orleans...L 10
Feb. 15—Art Brown, Chicago.....L 10
Mar. 27—Pete Spotti, Toledo.....W 10
May 22—Chuck Hirst, Toledo.....D 10
June 17—Milt Varsos, Milwaukee.....KO 4
July 23—Eddie O'Neill, Detroit.....L 10
Sept. 23—Tony Motisi, Chicago.....W 8
Oct. 21—Torpedo Reed, Chicago.....W 8
Nov. 11—Nick Castiglione, Chicago.....L 8
Nov. 15—Leon Thompson, Chicago.....L 6
Nov. 27—Charley Parham, Milwk...KO by 6
Dec. 11—Eddie Miller, Dayton.....L 10
Dec. 30—Eddie Miller, Dayton.....L 10

1947

Jan. 15—Cliff Beckett, Dayton .....W 10
Feb. 3—Bill Tierney, Chicago .....L 8
Mar. 10—Eddie Miller, Chicago .....L 12
Apr. 11—Buster Miles, Ft. Wayne .....L 10
Apr. 29—Lou Woods, Grand Rapids .....L 10
June 4—Ray Barnes, Chicago .....KO by 2

BILL PARTIN

Akron, Ohio, Welterweight

1947

Oct. 16—Tad Deloreto, Akron .....W 5
Oct. 21—O. W. Branch, Detroit .....KO by 3
Oct. 23—Lou Berry, Akron .....L 5
Oct. 31—George Kolarik, Minneapolis..D 4
Nov. 21—Emil Evans, Minneapolis ..KO by 1

RUDY PASCO

New York Featherweight

1947

Feb. 13—Grandy Wilson, Highland Pk..KO 2
Feb. 18—Freddy Herman, Elizabeth ....W 6
Feb. 26—Jose Garcia, Wash, D. C. .....W 6
Mar. 13—Allie Johnson, Highland Park..W 6
Mar. 28—Marvin Dick, New York, N. Y...W 4
Sept. 16—Davey Allen, White Plains ....KO 7
Sept. 26—Frankie Carson, N. Y. C. .....W 4
Nov. 10—Teddy Swain, Toronto .....W 8
Nov. 24—Orlando Fernandez, N. Y. C. ..KO 4
Dec. 2—Jimmy Callura, White Plains .KO 7

EUNDORO (CHANGO) PATINO

Texas Welterweight

1946

Jan. 9—Alex Arella, Houston.....KO by 5
May 28—Hubert Gray, Houston.....L 6
June 3—Dick Jackson, Houston .....L 4
July 16—Baby Yucatan, Austin ....KO by 1
July 24—Jimmy DeMoll, New Orleans..KO 1
Aug. 28—Bert Linam, Corp. Christi.KO by 2
Nov. 26—Louis Skrobaczyk, Houst..KO by 3
Nov. 6—Roman Moser, Galveston ....KO 1
Nov. 20—Rudy Flores, Galveston .....KO 3
Dec. 4—Larry Trader, Galveston .....KO 2

1947

Jan. 8—Buck Weaver, Galveston ....KO 6
Jan. 29—Eddie Bertolino, Golveston.KO by 4
Mar. 11—Panchito Gonzales, Houston ..KO 1
Apr. 1—Henry Majcher, Houston .....L 6
Apr. 30—Bill Wilson, Houston .....L 6
May 8—Jerry Sargent, Shreveport .....L 6
May 20—Charley Talbert, Houston ..KO by 2
Sept. 17—Johnny Mills, Galveston .....KO 3
Oct. 1—Eddie Bertolino, Galveston.KO by 5
Nov. 25—Bobby Dykes, San Antonio.KO by 4

BOB PATTERSON

San Francisco, Cal., Middleweight

1947

May 19—Win Winfrey, San Francisco ...W 4
June 12—Willie Parker, San Francisco ..W 4
June 19—Scott Chapman, San Fran.....KO 2
June 27—Leroy Wade, San Francisco ....W 4
Aug. 1—Tag Mayfield, San Francisco ..KO 3
Aug. 8—Willie Parker, San Francisco ..KO 7
Sept. 17—Buddy J., Oakland .....W 4

Sept. 29—Bob Ward, San Francisco ------W 4
Oct. 22—Gil Moore, Oakland ----------D 4
Nov. 17—Speedy Cannon, San Francisco-W 4
Nov. 19—Speedy Cannon, Oakland ------W 4
Dec. 15—Frankie Rao, San Francisco----W 4

FREDDIE (BUDDY) PATTERSON

Rochester, N. Y. Welterweight

1944

June 8—Alvin Buzcek, Buffalo -------KO 1
June 20—Rudy Florio, Buffalo ----------D 4
Aug. 9—Nelson Thorpe, Erie, Pa.------KO 6
Aug. 28—Johnny Taylor, Syracuse-------D 4
Sept. 4—Vic Belanger, Syracuse---------D 4
Sept. 11—Johnny Taylor, Binghamton----L 6
Sept. 26—Rudy Turner, Buffalo ------KO by 4
Dec. 11—Joe Miller, Buffalo---------KO by 4

1945

Mar. 6—Albin Buczek, Buffalo ---------W 4
Mar. 14—Bobby Ross, Binghamton-----KO 2
Mar. 19—Cliff Beckett, Buffalo------KO by 3
Apr. 16—Sam Muscato, Buffalo --------KO 3
May 25—Mickey Doyle, Rochester---KO by 6
June 12—Roy Crews, Rochester -------KO 2
Sept. 28—Sam Barodi, Brooklyn --------L 6
Oct. 9—Rocco Lescio, Brooklyn -------W 6
Oct. 16—Len Taglia, Bronx, N. Y.-------W 6
Oct. 23—George Smith, Bronx, N. Y.----L 6
Oct. 30—George Smith, Bronx, N. Y.----L 6
Nov. 5—Frankie Daniels, New York--KO 4
Nov. 7—Buddy Jackson, Paterson------W 6
Nov. 10—Tony DeRosa, Brooklyn ------W 6
Dec. 4—George Smith, Elizabeth ------L 6
Dec. 6—Bobby Cummings, Brooklyn --L 6
Dec. 13—Jimmy Mills, Fall River---KO by 2

1946

Jan. 10—Nick Restano, Orange ---------W 4
Jan. 17—Johnny Sheppard, Rochester---W 6
Jan. 24—Billy Hildebrand, Orange------W 6
Jan. 31—Eddie Martin, Orange-----KO by 3
Feb. 15—Billy Lee, Bayonne----------L 6

1947

Jan. 20—Chet Vinci, Rochester ----------L 6
Mar. 3—Billy Seep, Rochester ----------L 6
Mar. 12—Herbie Hinson, Jamaica --------L 6
Mar. 25—Artie Tedesco, Elizabeth ------D 6
Mar. 31—Billy Struk, N. Y. ----------KO 2
Apr. 14—Art Tatta, Providence --------L 8
Apr. 18—Baby Beau Jack, Asbury Park --L 6
Apr. 28—Haywood Wilson, Philadelphia--L 6
May 3—Freddy Addeo, Brooklyn ------KO 3
July 8—Bill Dooley, N. Y. ----------W 6
July 15—Ernie Durando, Jersey City ----L 8
Sept. 17—Buddy Holderfield, Wilkes Barre ----------L 6

JACK PATTON

New Orleans, La., Middleweight

1944

Aug. 25—Walter Brady, Galveston -----KO 4
Oct. 30—Ralph Chong, New Orleans----D 6
Nov. 6—Joey Varoff, New Orleans------L 6
Nov. 13—Ralph Chong, New Orleans-----L 6
Nov. 27—Bob Conley, New Orleans-----KO 3
Dec. 4—Howell Steen, N. Orleans--KO by 6
Dec. 11—Bob Conley, New Orleans -----W 4
Dec. 18—Joe Conforto, New Orleans-----D 6

1945

Jan. 8—John Green, New Orleans-----W 6
Feb. 5—Bob Wilson, New Orleans--KO by

1946

Mar. 25—Bob Timpson, Miami----------L 8
Apr. 5—Johnny Pasco, W. Palm Beach-KO 3
Apr. 9—Bob Timpson, Miami----------W 8
Apr. 12—Knute Baker, Palm Beach-----D 8
Apr. 29—Knute Baker, Miami----------W 8
May 6—Larry Lynn, Miami----------KO 4
May 19—Billy Peterson, Miami------KO by 3
—Roy Evans, Tampa----------L 8
Aug. 5—Roy Evans, Miami----------L 6
Aug. 15—Chuck Vickers, Miami--------KO 3
Aug. 19—Lee Sala, Miami----------KO by 3
Aug. 21—Al Gallo, Miami----------W 6
Aug. 23—Lee Sala, Tampa----------L 8
Aug. 28—Bobby Britton, Miami-----KO by 3
Sept. 4—Johnny Decker, Miami---------W 6
Sept. 9—Bobby Britton, Miami---------L 10
Sept. 16—Buddy Rose, Miami----------D 8
Sept. 25—Johnny Decker, Miami----KO by 3
Oct. 17—Eddie Steele, Asheville----KO by 8
Oct. 28—Tom Farabee, Miami----------KO 2
Nov. 6—Ralph Kaplan, Miami----------W 6
Nov. 13—Irving Marcus, Miami----------W 6
Nov. 27—Steve Sabatino, Miami---------L 10

1947

Feb. 12—Buddy Best, Miami ----------KO 5
Apr. 30—Ralph Kaplan, Miami ----------L 6
Dec. 10—Choforo Martinez, Galves..KO by 3

BILLY PAUL

Roxbury, Mass., Welterweight

1947

May 6—Jesse Smith, Salem ----------W 4
May 14—Rocky Capobianco, Provid...KO 2
May 21—Tony Arujo, Providence ---KO by 2
Aug. 14—Johnny Luz, New Bedford ------L 6
Aug. 25—Leo O'Gara, Providence -------L 4
Sept. 3—Johnny Luz, New Bedford ----L 6
Sept. 11—Jose Contreras, Fall River ----D 4
Sept. 25—Sammy White, Worcester ------L 6
Oct. 9—Jose Contreras, Fall River ----W 6
Dec. 16—Frankie Ross, Salem-------KO by 2
Dec. 29—Harvey Sullivan, Boston---KO by 4

LOU PAUL

Boston Lightweight

1947

May 23—Bobby Demers, Worcester--KO by 3
July 10—Al LeBlanc, Fall River ---------L 4
July 18—Barry Wood, Worcester --KO by 2
July 29—Bobby Demers, Fall River-KO by 2
Aug. 15—Eddie McCarthy, Worcester ----W 4
Sept. 30—Phil O'Greco, Salem ------KO by 3
Nov. 3—Kid Connoyer, Salem ----------L 4
Dec. 29—Mike Duffy, Boston---------KO by 1

SAINT PAUL

(Charles Nunnally)

Springfield, Mass., Negro Lightheavyweight

1944

Aug. 21—Whitey Cozy, Springfield-------W 4
Aug. 28—Al Lamiere, Springfield-----KO 3
Sept. 5—Carl Schultz, Springfield-------W 4
Sept. 18—Jack Hawks, Springfield------KO 4
Oct. 9—Lee Jackson, Holyoke--------KO 4
Oct. 16—Jack Hawks, Holyoke---------KO 3
Oct. 30—Charley Sardo, Holyoke-------KO 4
Nov. 6—Waddell Washington, Holyoke-W 6
Nov. 20—Billy Campanale, Holyoke------W 6
Nov. 27—Jerry Fiorello, Holyoke---------L 8

1945

Jan. 8—Buddy Brown, Holyoke--------W 8
Jan. 22—Bob Wade, Holyoke ----------W 8
Feb. 19—Jerry Maloni, Holyoke --------L 8
Mar. 12—Jerry Maloni, Holyoke --------L 10
Mar. 26—Berlie Lanier, Holyoke -------W 10
Apr. 10—Rudy Richardson, Hartford----L 10
Apr. 24—Johnny Brown, Hartford -----W 10
May 8—Willis Scott, Hartford---------KO 4
May 22—George (Red) Doty, Hartford---W 10
June 11—Wilfie Shanks, W. Springfield--W 10
June 26—Lige Drew, Hartford ----------L 10
July 3—Wilfie Shanks, W. Springfield-KO 8
July 30—Indian Gomez, W. Springfield--W 10
Aug. 13—Al Evans, W. Springfield-----KO 5
Aug. 27—Indian Gomez, W. Springfield-W 10
Sept. 10—Jay Paganelli, W. Springfield-KO 6
Sept. 20—Henry Chemel, W. Springfield-W 10
Oct. 2—George Henry, W. Springfield-L 10
Nov. 12—Mark Lockman, Holyoke ------L 10
Dec. 10—Reedy Evans, Holyoke ------KO 5

1946

Jan. 7—Johnny Finazzo, Holyoke-------L 10
Jan. 21—Johnny Finazzo, Holyoke------D 10
Feb. 11—Johnny Finazzo, Holyoke------W 10
Feb. 25—Ellis Stewart, Holyoke----------L 10
Apr. 1—Jimmy Nelson, Holyoke--------W 10
Apr. 22—Coolidge Miller, Holyoke-----KO 4
May 6—Kid Chicken, Holyoke---------W 10
May 29—Coolidge Miller, Pittsfield----KO 10
June 10—George Henry, Springfield------L 10
June 25—Sam Baroudi, Pittsfield---------L 10
July 29—Sheldon Bell, Phila----------L 8
Aug. 30—Bert Lytell, Pittsfield---------L 10
Sept. 30—Deacon Johnny Brown, Hlyk..W 10
Dec. 2—Henry Hall, Holyoke----------L 10
Dec. 23—Henry Hall, Holyoke ----------L 10

1947

Mar. 3—Tee Hubert, Holyoke ----------D 10
Mar. 17—Tee Hubert, Holyoke ----------L 10
Apr. 7—Ted Lowry, Holyoke ----------W 10
May 5—Jackie Caparell, Holyoke -----KO 5
May 26—Charley Dotson, Holyoke -----KO 8
June 16—Ed Boden, Springfield --------KO 7
June 23—Johnny Turner, Springfield --KO 8
July 21—Billy Grant, Springfield -------L 10
Aug. 1—Johnny Johnson, North Adams-W 10
Aug. 18—Billy Grant, Springfield--KO by 9
Nov. 24—Eddie Dutton, New Haven -----L 8
Dec. 16—Eddie Dutton, New Haven------L 8

CARL PAULUS

St. Paul, Minn., Lightweight

1946

Nov. 19—Billy Heath, Minneapolis-------W 4

1947

Feb. 26—Gene Fredrickson, St. Paul----KO 3
Apr. 11—Oscar Williams, Minneapolis---W 4
Apr. 29—Herman Mills, Minneapolis-KO by 1

BOB PAYNE

Philadelphia Light Heavyweight

1947

Feb. 27—Billy Warner, Philadelphia----KO 1
Apr. 25—Al Wright, Philadelphia -------L 6
May 9—John Calcinore, Philadelphia --L 4
Oct. 9—Henry Ballard, Philadelphia ----D 6
Oct. 31—Eddie Wilson, Baltimore--KO by 2
Nov. 6—Dan Bucceroni, Phila. ----KO by 1

RUSTY PAYNE

San Diego, Calif. Negro Heavyweight

1943

Nov. 12—George Henry, San Diego------W 6
Nov. 26—Kenny Watkins, San Diego-----W 6
Dec. 10—Big Boy Hogue, San Diego----KO 1

1944

Jan. 1—Gaston Miller, San Diego------KO 3
Jan. 14—Hindu Fleet, San Diego-------KO 2
Jan. 28—Gene Felton, San Diego-------KO 4
Feb. 18—Paul Hartnek, San Diego--------L 10
Mar. 3—Paul Hartnek, San Diego------KO 4
Mar. 31—Mike Alfano, San Diego--------KO 4
May 5—Battling Monroe, San Diego--KO 8
Nov. 10—Nolan Sharp, San Diego-------W 10
Nov. 17—J. D. Turner, San Diego--------W 10
Nov. 24—Nolan Sharp, San Diego-------KO 3

1945

May 11—John Donnelly, Los Angeles--KO 2
May 18—Buddy Millard, San Diego------L 10

1946

June 28—Francis Ogg, San Diego------KO 4
July 12—Ray Acosta, San Diego-------KO 1
July 26—Kid Hermosillo, San Diego----KO 8
Aug. 16—Harry Wills, San Diego--------W 10
Sept. 3—Johnny Haynes, Los Ang.--KO by 3
Oct. 25—Gene Felton, San Diego--------L 10
Nov. 22—Gene Felton, San Diego------KO 7
Dec. 20—Willie Brown, San Diego-----KO 4

1947

Jan. 10—Eddie Powell, San Diego ------KO 2
Jan. 24—Jerry McSwain, San Diego ----W 10
Feb. 14—Pat Valentino, Hollywood -----L 10
Mar. 14—Bobby Zander, San Diego ------L 10
Apr. 11—Archie Moore, San Diego -------L 10
May 29—Ragon Kinney, San Diego -----W 10
June 27—Jerry McSwain, San Diego ---D 10
Aug. 8—Martin Goldberg, San Diego --W 10
Sept. 2—Fitzie Fitzpatrick, Los Ang.----W 10
Sept. 26—Fitzie Fitzpatrick,
Hollywood ----------KO by 1

SID PEAKS

Louisville, Ky., Heavyweight

1946

Aug. 15—Dave Ashley, Indianapolis----KO 1
Aug. 29—Clarence Brown, Indianapolis--L 10

1947

Jan. 10—Hezzie Williams, Indianapolis--W 6
Feb. 7—Kenny Johnson, Indianapolis--KO 2
Mar. 4—Johnny Flannigan, Indianap.--KO 1
Mar. 24—Charles Lester, Chicago ------KO 3
Apr. 7—James Anderson, Chicago ----KO 1
Apr. 18—Colion Chaney, Indianapolis ----L 10
Apr. 28—Charles Lester, Chicago ------KO 6
May 12—Charlie Riggs, Chicago --------KO 7
July 14—Bull Becton, New Albany, Ind.-KO 1
Aug. 7—Billy Sullivan, Charleston ---KO 4
Aug. 11—Edwin Wagner, Chicago ------KO 2
Oct. 27—Big Boy Brown, Chicago ----KO 5
Nov. 3—Chief War Cloud, Louisville--KO 3
Nov. 12—Jimmy Bivins, Chicago --------L 10
Dec. 4—Richard Hagan, Chicago------KO 9

CHUCK PECORA

Pittsburgh, Pa., Welterweight

1947

May 14—Oliver Hamm, Miami ----------W 6
May 26—Mickey Hogan, Miami ---------W 6
June 9—Pete Hinson, Miami ----------KO 3
June 16—Sam Butler, Miami ----------KO 2

JULIO PEDROSO

Born 1922, Havana, Cuba Welterweight

1942

July 18—Alberto Nunez, Havana --------D 4
Sept. 5—Rafael Garcia, Havana-------KO 1
Oct. 17—Amado Vaquero, Havana-----KO 6

1943

Feb. 8—Alberto Nunez, Havana ------KO 1
Feb. 13—Roberto Aguilera, Havana -----L 6
Mar. 27—Valentin Lobaina, Havana-KO by 1
Apr. 10—Valentin Lobaina, Havana----KO 1
May 8—Alfredo Castro, Havana ------KO 5
June 12—Remigio Canto, Havana--------D 10
Sept. 4—Alfredo Castro, Havana ------KO 5
Nov. 6—Valentin Lobaina, Havana ----KO 2

1944

Dec. 9—Joe Legon, Havana --------KO by 6

1945

Jan. 6—Jorge M. Ferrer, Havana-------W 10
Mar. 10—Radames Salazar, Havana -----W 8
Mar. 31—Jesus Vila, Havana ----------L 8
Apr. 28—Baby Coullimber, Havana -----W 10
May 19—Jesus Vila, Havana ----------L 8
Aug. 25—Kid Bradad, Havana ---------KO 1
Nov. 24—Juan Jardines, Sta. Clara-----KO 3
Dec. 22—Raul Lezcano, Havana ---------W 8

1946

Feb. 9—Kid Bradad, Bayamo ---------KO 3
July 6—Jose Garcia Alvarez, Havana---L 10
Aug. 4—Angel Fernandez, Bayamo ---KO 4
Aug. 31—Jesus Varona, Havana ---------D 8
Sept. 21—Jose Molina, Havana ------KO by 4
Nov. 2—Jesus Varona, Havana ---------D 10
Nov. 16—J. J. Fernandez, Havana ------W 10

1947

Jan. 25—Gavilan Kid, Havana ----------L 10
Mar. 12—Radames Salazar, Havana ----KO 2
Mar. 15—Hankin Barrow, Havana -------D 10
Apr. 26—Bernie Miller, Havana --------KO 7
Apr. —Bernie Miller, Havana -------W Dis.
May 24—Brilliant Kid, Havana --------KO 9
July —Jose Garcia Alvarez, San Juan-W 10
Aug. 30—Justo Gascon, Havana ---------W 10
Oct. 12—Cocoa Kid, Havana----------L 10
Nov. 22—Jose Garcia Alvarez, Havana-KO 8

ERNIE PELAIA

Beaver Falls, Pa. Welterweight

1941

Sept. 2—George Silvasy, Pittsburgh, Pa.--W 8
Oct. 13—George Nyberg, Chicago -------D 8

1942

Jan. 12—Jimmy Franklin, Pittsburgh ---L 8
Feb. 2—Jimmy Pierce, Chicago ---------W 5
Feb. 9—Dan Wallenfang, Chicago-------W 5
Feb. 16—Jimmy Pierce, Chicago ---------D 6
Mar. 16—Carmen Notch, Chicago --------W 10
Mar. 30—Harvey Dubs, Chicago ---------L 10
Apr. 17—Cleo McNeil, Detroit ----------W 8
Apr. 20—Johnny Roszina, Chicago-------W 8
May 11—Bill Parson, Chicago ----------W 6
July 31—Tommy Yarosz, Pittsburgh -----L 10
Sept. 5—Jimmy Edgar, Detroit ----KO by 10

1943

June 8—Bobby Richardson, Cleveland ..L 6
June 10—Tommy Yarosz, Pittsburgh .....L 6
Aug. 9—Erwin Hicks, Pittsburgh .....L 6

1944

Feb. 14—Tommy Bell, Pittsburgh ...KO by 4
June 26—Willie Russell, Pittsburgh .....L 6

1945

Jan. 7—Willie Russell, Pittsburgh .....L 8

1946

Aug. 26—Tiger Jackson, Canton.....W 6
Sept. 12—Robert Fowler, Toledo.....W 6

1947

Feb. 3—Art Kimmel, Rochester .....D 8
June 24—Julius Menedez, Cleveland .....L 5
July 21—Frankie Abrams, Miami .....L 10
July 30—Oswald Silva, Miami .....W 10
Aug. 6—Vince Gambill, Miami .....L 10
Aug. 27—Oswald Silva, Miami .....W 10
Sept. 15—Ben Montabano, Miami .....W 10
Oct. 22—Bob Elliott, Miami .....W 10
Nov. 5—Chico Pacheco, Miami .....W 10
Dec. 10—Ben Montabano, Miami.....L 10

FERN PELLETIER

Lewiston, Me., Welterweight

1943

Dec. 6—Johnnie Coe, Bath, Me. .....W 8
Dec. 20—Lloyd Hudson, Bath, Me. .....L 8

1944

Jan. 20—Bert Chisholm, Portland .....W 6
Feb. 11—Al Stuart, Augusta .....KO 7
Feb. 17—Johnny Coe, Portland .....D 6
Mar. 9—Billy Nappier, Lewiston .....KO 3
Mar. 17—Johnny Coe, Augusta .....L 8
Apr. 20—Johnny Coe, Portland .....W 8

1946

Sept. 30—Red Cap Cooper, Lewiston....KO 2
Oct. 14—Al Michaud, Lewiston.....L 8
Oct. 28—Maurice Beauchene, Lewis.KO by 7
Nov. 11—Buster Beaupre, Lewiston.KO by 3
Dec. 23—Armand Michaud, Lewiston....L 10

1947

May 19—Harrison Blake, Holyoke .....KO 2
May 26—Pat O'Malley, Holyoke .....KO 3
June 6—Pat O'Malley, Worcester .....KO 3
June 17—Vic Cardell, Hartford .....KO by 2
July 7—Buster Baker, Springfield.KO by 5

TONY PELLONE

(Jimmy Pell)

New York Welterweight

1943

Aug. 5—Rocco Progano, Brooklyn.....L 6
Sept. 17—Frankie Daniels, Ft. Hamiltn..KO 1

1944

Jan. 4—Jack Taylor, Brooklyn .....D 4
Jan. 11—George Knox, Brooklyn .....KO 1
Jan. 18—Henry Pratt, Brooklyn .....L 6
Apr. 18—Tazewell Thompson, Jersey City .....D 6
May 2—Tazewell Thompson, Jersey City .....W 6
June 8—George Knox, New Brunswick KO by 2
Sept. 21—Jose Torres, Fort Hamilton ....W 4
Oct. 17—Frankie Rosen, Brooklyn .....D 6
Oct. 26—Joe Fernandez, Highland Park..W 6
Nov. 8—Al Mobley, Elizabeth .....D 6
Nov. 25—Roy Andrews, Brooklyn .....W 6
Dec. 18—Gunnar Larson, N. Y. City.....W 6

1945

Feb. 5—Sid Haber, New York.....KO 4
Feb. 23—Sid Haber, New York .....W 6
Mar. 26—Pat Scanlon, New York .....L 6
Apr. 19—Sammy Mammone, N. Y.....W 6
Apr. 28—Pat Scanlon, Brooklyn .....L 8
May 26—Tommy Mills, Brooklyn .....W 8
July 3—Johnny Williams, L. I. City....W 8
July 30—Lulu Costantino, L. I. City.....W 10
Sept. 11—Billy Graham, L. I. City.....W 10
Oct. 6—Pat Demers, Brooklyn .....W 10
Oct. 16—Cleo Shans, Brooklyn.....L 8
Nov. 30—Patsy Giovanelli, Brooklyn ...W 10
Dec. 17—Patsy Giovanelli, N. Y. .....KO 9

1946

Jan. 28—Maxie Shapiro, N. Y. C.....W 10
Mar. 8—Bob Montgomery, N. Y. C.....L 10
Apr. 24—Freddy Addeo, Jamaica.....W 10
May 3—Roman Alvarez, N. Y. C.....W 10
June 3—Patsy Brandino, N. Y. C.....W 10
July 19—Chuck Taylor, N. Y. C.....L 10
Aug. 9—Ruby Kessler, N. Y. C.....W 10
Aug. 30—Billy Graham, N. Y. C.....W 10
Nov. 1—Johnny Greco, N. Y. C.....W 10

1947

Jan. 10—Jony Janiro, Garden .....L 10
Feb. 7—Bob Montgomery, Detroit .....W 10
Apr. 25—Chuck Taylor, Detroit .....W 10
June 13—Charlie Fusari, Garden .....W 10
Aug. 25—Vic Costa, N. Y. .....W 10
Sept. 8—Willard Hogan, N. Y. .....KO 6
Sept. 19—Tony Janiro, Garden .....L 10
Dec. 12—Ike Williams, N. Y. C.....L 10

VAN PENN

Clairton, Pa., Welterweight

1946

Oct. 9—Fred Bernhart, McKeesport...KO 6
Nov. 12—Tommy Saunders, Fairmont....W 8

1947

Jan. 8—Milton Ashford, McKeesport..KO 2
Feb. 10—Joe Perez, Fairmount.....KO 3
Mar. 5—Joey Ferrier, Akron.....L 5
Mar. 10—Buster Miles, Huntington.....KO 10
Mar. 26—Bobby Neal, McKeesport.....W 6
Apr. 3—Joey Ferrier, Akron.....W 8
Sept. 18—Pedro Flores, Philadelphia....KO 1
Oct. 2—Pedro Flores, Philadelphia.....W 6
Nov. 20—George Hammond, Harrisburg..L 8

AL PENNINO

Brooklyn, N. Y. Featherweight

1942

Aug. 6—Johnny O'Hare, Ft. Hamilton.KO 1
Aug. 6—Stanley Johnson, Ft. Hamilton.W 4
Aug. 20—Al Cooper, Ft. Hamilton.....W 4
Aug. 27—Ronnie Grey, Ft. Hamilton..KO 2
Sept. 17—Carlos Velez, Ft. Hamilton...KO 1
Sept. 20—Freddie Schultz, Ft. Hamilton.KO 1
Sept. 24—Pedro Garcia, Ft. Hamilton...KO 1

1944

June 27—Pete Virgin, Brooklyn .....L 6
July 11—George Knox, Brooklyn .....W 6
July 25—Joe Saddler, Brooklyn.....L 6
Aug. 22—Benny Saladino, Bklyn. .....KO 3
Sept. 5—Danny Parrillo, Brooklyn....KO 4
Sept. 12—Warren McKnight, Brooklyn..KO 2
Sept. 25—Rocco Progano, Brooklyn ....KO 4
Oct. 4—Jose Torres, Elizabeth.....KO 2
Oct. 10—Manuel Torres, Brooklyn....KO 5
Oct. 17—Davey Allen, Brooklyn .....D 6
Nov. 7—Lawrence Creci, Brooklyn....KO 2
Nov. 21—Gus Mell, Brooklyn .....L 6
Dec. 6—Young Tony, Elizabeth .....W 6
Dec. 12—Gus Mell, Brooklyn .....D 6
Dec. 29—Rocco Progano, N. Y. C. .....W 6

1945

Jan. 16—Pete Virgin, Brooklyn.....D 8
Feb. 9—Pete Virgin, Brooklyn .....D 6
Feb. 27—Jimmy Allen, Brooklyn .....KO 1
Mar. 13—Charley Noel, Brooklyn .....D 8
Apr. 3—Mario Colon, Brooklyn .....L 8
Apr. 10—Mario Colon, Brooklyn .....W 8
May 8—Joey Gatto, Brooklyn .....L 8
May 15—Jimmy Saunders, Brooklyn..KO 4
July 10—Sal Bartolo, Brooklyn .....L 8
Aug. 13—Leroy Jackson, Baltimore.KO by 7
Oct. 29—Augie Lapara, N. Orleans.KO by 1

1946

Jan. 4—Pedro Biesca, N. Y. City.....W 6
Jan. 29—Ritchie Myershiro, Brooklyn.KO 5
Feb. 15—Leo Milito, N. Y. City.....L 6
Feb. 26—Nick Stato, Hartford.....L 8
Mar. 12—Vinnie Vazza, Hartford.....KO 7
Mar. 26—Leo Lebron, Hartford.....KO 5
June 20—George Knox, Schenectady....W 8
July 2—Dom Fiantini, Hartford.....W 8
July 24—Nick Stato, Hartford.....L 8
Aug. 19—Leo Romanello, Brooklyn....KO 5
Sept. 4—Lulu Costantino, Brooklyn.....L 10
Sept. 17—Maxie Shapiro, Brooklyn.....L 8
Nov. 9—Walter Cabey Lewis, Brooklyn.W 8
Nov. 19—Willie Beltram, N. Y. City.....L 8

1947

Jan. 14—Jimmy Warren, Brooklyn.....W 8
Feb. 4—Willie Beltram, Brooklyn.....L 8
Feb. 11—Julie Bort, Brooklyn.....KO 6
Mar. 11—Julio Jiminez, Brooklyn.....L 8
Mar. 28—Max Perez, Garden.....W 8
June 5—Leo Milito, Brooklyn.....W 8
June 25—Curley Nichols, Queens.....KO 5
July 28—Maxie Shapiro, Coney Island..W 10
Aug. 11—Filberto Osario, Coney Island..W 8
Aug. 18—Charley Riley, St. Louis....KO by 1
Oct. 13—Sandy Saddler, New York..KO by 4
Nov. 18—Joey Carkido, New York.....W 8
Dec. 9—James Carter, N. Y. C.....D 8

ARNOLD PEP

Irvington, N. J. Middleweight

1947

Feb. 25—Johnny Griffin, Jersey City....KO 3
Mar. 4—Roger Muriel, Elizabeth.....W 4
Apr. 8—Ted DiGiammo, Elizabeth.....KO 4
Apr. 15—Frank Kruski, Elizabeth.....W 6
May 13—Mike DeCosmo, Elilzabeth..KO by 2

WILLIE PEP

(William Papaleo)

Born, Nov. 20, 1922, Middletown, Conn. Nationality, Italian-American. Featherweight. Height, 5 ft. 5½ in.

1938

Won the Connecticut State Amateur Flyweight Championship.

1939

Won the Connecticut State Amateur Bantamweight Championship.

1940

July 3—James McGovern, Hartford.....W 4
July 25—Joey Marcus, Hartford, Conn...W 4
Aug. 8—Joey Wasnick, New Haven....KO 3
Aug. 29—Tommy Burns, Hartford, Ct...KO 1
Sept. 5—Joey Marcus, New Britain.....W 6
Sept. 18—Jack Moore, Hartford.....W 6
Oct. 3—Jimmy Riche, Waterbury.....KO 3
Nov. 22—Carlo Duponde, New Britain..KO 6
Nov. 29—Frank Topazio, New Britain..KO 5
Dec. 6—Jim Mutane, New Britain.....KO 2

1941

Jan. 28—Augie Almeda, New Haven...KO 6
Feb. 3—Joe Echevarria, Holyoke, Mass..W 6
Feb. 10—Don Lyons, Holyoke, Mass.....KO 2
Feb. 17—Ruby Garcia, Holyoke, Mass...W 6
Mar. 3—Ruby Garcia, Holyoke, Mass...W 6
Mar. 25—Marty Shapiro, Hartford, Conn..W 6
Mar. 31—Joey Gatto, Holyoke, Mass....KO 2
Apr. 14—Henry Vasquez, Holyoke.....W 6
Apr. 22—Mexican Joey Silva, Hartford..W 6
May 6—Lou Puglose, Hartford.....KO 2
May 12—Johnny Cockfield, Holyoke.....W 6
June 24—Eddie De Angelis, Hartford....KO 3
July 16—Jimmy Gilligan, Hartford.....W 8
Aug. 1—Harry Hitlian, Manchester.....W 6
Aug. 5—Paul Frechette, Hartford.....KO 3
Aug. 12—Eddie Flores, Thompsonville..KO 1
Sept. 26—Jackie Harris, New Haven...KO 1
Oct. 10—Carlos Manzana, New Haven..W 8
Oct. 22—Connie Savoie, Hartford.....KO 2
Nov. 7—Billie Spencer, Los Angeles....W 4
Nov. 24—Dave Crawford, Holyoke.....W 8
Dec. 12—Ruby Garcia, N. Y. C.....W 4

1942

Jan. 8—Joey Rivers, Fall River.....KO 4
Jan. 16—Sammy Parrota, N. Y. C.....W 4
Jan. 27—Abie Kaugman, Hartford.....W 8
Feb. 10—Angelo Callura, Hartford.....W 8
Feb. 24—Willie Roach, Hartford.....W 8
Mar. 18—Johnny Compo, New Haven...W 8
Apr. 14—Spider Armstrong, Hartford...KO 4
May 4—Curley Nichols, New Haven....W 8
May 12—Aaron Seltzer, Hartford.....W 8
May 26—Joey Iannotti, Hartford.....W 8
June 23—Joey Archibald, Hartford.....W 10
July 21—Abe Denner, Hartford.....W 12
Aug. 1—Joey Silva, Waterbury.....KO 7
Aug. 10—Pedro Hernandez, Hartford.....W 10
Aug. 20—Nat Litfin, West Haven.....W 10
Sept. 1—Bobby Ivy, Hartford.....KO 10
Sept. 10—Frank Franconeri, N. Y. C...KO 1
Sept. 22—Vince Dell'Orto, Hartford.....W 10
Oct. 16—Joey Archibald, Providence...W 10
Oct. 5—Bobby McIntire, Holyoke.....W 10
Oct. 27—George Zengaras, Hartford....W 10
Nov. 20—Chalky Wright, New York City..W 15
(Won the world featherweight championship)
Dec. 14—Joe Aponte Torres, Wash., D. C.....KO 7
Dec. 21—Joey Silva, Jacksonville.....KO 9

1943

Jan. 4—Vince Dell'Orto, New Orleans..W 10
Jan. 19—Bill Speary, Hartford.....W 10
Jan. 29—Allie Stolz, N. Y. C.....W 10
Feb. 11—Davey Crawford, Boston.....W 10
Feb. 15—Bill Speary, Baltimore.....W 10
Mar. 2—Lou Transpanenti, Hartford..KO 6
Mar. 19—Sammy Angott, N. Y. C.....L 10
Mar. 29—Bobby McIntire, Detroit.....W 10
Apr. 9—Sal Bartola, Boston.....W 10
Apr. 19—Angel Aviles, Tampa.....W 10
Apr. 26—Jackie Wilson, Pittsburgh.....W 12
June 8—Sal Bartola, Boston.....W 15
(Title fight)

In U. S. Navy.
Honorably discharged—Jan., 1944.

1944

Apr. 4—Leo Francis, Hartford.....W 10
Apr. 20—Harold Snooks Lacey, New Haven.....W 10
May 1—Jackie Leamus, Philadelphia...W 10
May 19—Frankie Rubino, Chicago.....W 10
May 23—Joey Bagnoto, Buffalo.....KO 2
June 6—Julie Kogon, Hartford.....W 10
July 7—Willie Joyce, Chicago.....W 10
July 17—Manuel Ortiz, Boston.....W 10
Aug. 4—Lulu Costqntino, Waterbury...W 10
Aug. 29—Joey Peralto, Springfield.....W 10
Sept. 19—Charley Cabey Lewis, Hartford KO 8
Sept. 29—Chalky Wright, New York City..W 15
Oct. 25—Jackie Leamus, Montreal.....W 10
Nov. 14—Charley Cabey Lewis, Hartford..W 10
Nov. 27—Pedro Hernandez, Washington..W 10
Dec. 5—Chalky Wright, Cleveland.....W 10

1945

Inducted into U. S. Army.

1945

Jan. 23—Ralp Walton, Hartford.....W 10
Feb. 5—Willie Roach, New Haven.....W 10
Feb. 19—Phil Terranova, New York.....W 15
(Successfully defended title)
Oct. 30—Paulie Jackson, Hartford.....W 8
Nov. 5—Mike Martyk, Buffalo.....KO 5
Nov. 26—Eddie Giosa, Boston.....W 10
Dec. 5—Harold Gibson, Lewiston.....W 10
Dec. 13—Jimmy McAllister, Baltimore..D 10

1946

Jan. 15—Johnny Virgo, Buffalo.....KO 2
Feb. 13—Jimmy Joyce, Buffalo.....W 10
Mar. 1—Jimmy McAllister, N. Y. City..KO 2
Mar. 26—Jackie Wilson, Kansas City....W 10
Apr. 8—Georgie Knox, Providence....KO 3
May 6—Ernie Petrone, New Haven.....W 10
May 13—Joey Angelo, Providence.....W 10
May 22—Aponte Torres, St. Louis.....W 10
May 27—Jimmy Joice, Minneapolis.....W 8
June 7—Sal Bartolo, N. Y. City.....KO 12
(Title Bout)
July 10—Harold Gibson, Buffalo.....KO 7
July 25—Jackie Graves, Minneapolis...KO 8
Aug. 26—Doll Rafferty, Milwaukee.....KO 6
Sept. 4—Walter Kolby, Buffalo.....KO 5
Sept. 17—Lefty LaChance, Hartford.....KO 3
Nov. 1—Paulie Jackson, Minneapolis...W 10
Nov. 15—Tomas Beato, Waterbury.....KO 2
Nov. 27—Chalky Wright, Milwaukee...KO 3

1947

June 17—Victor Flores, Hartford.....W 10
July 1—Joey Fortuna, Albany.....KO 5
July 8—Leo LeBrun, Norwalk.....W 8
July 11—Jean Barriere, No. Adams.....KO 4
July 15—Paulie Jackson, New Bedford..W 10
July 23—Humberto Sierra, Hartford.....W 10
Aug. 22—Jock Leslie, Flint.....KO 12
(Title)
Oct. 21—Jean Barriere, Portland, Me...KO 1
(Non-title)
Oct. 27—Archie Wilmer, Phila.....W 10
Dec. 22—Alvara Estrada, Lewiston.....W 10
Dec. 30—Lefty La Chance, Manchester..KO 8

ANDY (BUSTER) PEPPE

N. Y. Light Heavyweight

1946

Jan. 2—George Segura, N. Y. City....KO 1
Jan. 7—Johnny Harvey, N. Y. City....W 4

Jan. 25—Steve Kish, N. Y. City.....KO 2
Feb. 11—Harry Gary, N. Y. City.....W 6
Feb. 22—Luther McMillan, N. Y. City....W 4
Apr. 15—Jimmie Polk, N. Y. City.....W 6
May 3—Billy Johnson, N. Y. City.....W 6
May 31—Billy Gordon, N. Y. City....KO by 2
July 19—Vince Gigante, N. Y. City.....W 6
Sept. 3—Bob Isler, Brooklyn.....L 6
Sept. 12—Billy Beauford, Brooklyn.....KO 1
Sept. 26—LeRoy McQueen, Brooklyn....W 6
Oct. 11—Luther McMillen, N. Y. City..KO 4
Oct. 16—Joe Barrett, Jamaica.....KO 5
Nov. 6—LeRoy McQueen, Jamaica.....W 6
Nov. 20—Billy Pappas, Jamaica.....W 6
Nov. 25—Elton Evans, N. Y. City.....D 6
Dec. 6—Ruben Jones, N. Y. C.....W 4
Dec. 18—Luther McMillan, Jamaica...KO 6
Dec. 26—Bob Isler, Jamaica.....W 6

1947

Jan. 10—Luther McMillen, Garden.....W 6
Feb. 5—Billy Pappas, Jamaica.....W 6
Feb. 28—Billy Pappas, Garden .....W 6
Mar. 28—Carl Stevens, Philadelphia....KO 3
Apr. 9—Sanders Cox, Jamaica.....L 8
May 14—Warren Peterson, Jamaica.KO by 2
July 25—Reuben Jones, Garden.....L 6

JOEY PERALTA

Born, 1920, in Douglas, Arizona. Nationality, Mexican-American. Welterweight.

1940

Feb. 22—Sam Brown, Fresno .....W 10
Mar. 26—Cecil Hudson, San Jose....KO by 6
July 12—Willie Fields, Hollywood.....D 4
July 23—Johnny Fasano, Fresno.....D 10
Aug. 23—Willie Fields, Hollywood.....L 4
Sept. 27—Ray Price, Hollywood.....D 3

1941

Aug. 28—Bill Speary, Wilkes-Barre.....W 10
Oct. 2—Chalky Wright, Wilkes-Barre..W 10
Sept. 25—Snooks Lacey, New Haven.....W 8
Oct. 31—Lenny Mancini, N. Y. C.....L 8
Nov. 17—Carmelo Fenoy, Holyoke.....W 10
Dec. 1—Leo Rodak, New Orleans.....L 10
Dec. 11—George Zangaras, New Haven..W 8

1942

Jan. 5—Slugger White, Baltimore.....L 10
Jan. 23—Joey Raymond, Palm Beach..KO 9
Feb. 13—Red Guggino, Palm Beach.....L 10
Feb. 27—Baby Coullimber, Havana.....W 10
Feb. 28—Cotton King, Palm Beach.....D 10
Mar. 20—Cotton King, Palm Beach.....L 12
Apr. 20—Bob Montgomery, Philadelphia.L 10
May 19—Bobby Ruffin, N. Y. C.....D 10
June 9—Bobby Ruffin, N. Y. C.....D 10
June 23—Chester Rico, N. Y. C.....L 10
July 18—Santiago Sosa, Havana.....L 10
—Juan Villalba, Havana .....W 10
Aug. 18—Baby Breese, N. Y. C.....W 8
Aug. 27—Willie Joyce, Chicago.....L 10
Sept. 15—Joe Torres, N. Y. C.....W 8
Sept. 29—Cleo Shans, N. Y. C.....W 10
Nov. 9—Abie Kaufman, Holyoke.....W 10
Dec. 15—Morris Parker, N. Y. C.....KO 2

1943

Jan. 15—Chalky Wright, N. Y. C.....L 10
Feb. 23—Chalky Wright, St. Louis.....L 10
Mar. 19—Juan Zurita, Hollywood.....L 10
May 10—Joe Torres, Scranton .....W 10
May 31—Tommy Jessup, Holyoke.....L 10
June 8—Ruby Garcia, Newark .....W 8
July 2—Ruby Garcia, Allentown .....W 10
July 19—Terry Young, Philadelphia.....L 10
July 31—Joe Torres, Lansford .....KO 7
Aug. 16—Charley Davis, Springfield.....W 8
Aug. 30—Johnny Dudley, Springfield.....L 10
Sept. 6—Tommy Jessup, W. Springfield.W 10
Oct. 1—Sammy Angott, Detroit .....L 10
Oct. 25—Johnny Mack, New Britain.....W 8
Nov. 15—Gene Ward, New Britain .....W 8
Dec. 17—Mike Delia, N. Y. C.....W 8

1944

Jan. 7—Bob Montgomery, Detroit .....L 10
Feb. 22—Joe Miller, Buffalo .....KO 2
Mar. 7—Bobby Claus, Buffalo .....W 10
Mar. 27—Ike Williams, Philadelphia.KO by 9
Apr. 28—Bob Montgomery, Chicago .....L 10
May 30—Lulu Costantino, Buffalo.....L 10
July 3—Oscar Lewis, Springfield .....KO 5
July 11—Johnny Green, Buffalo .....L 10
July 17—Abie Kaufman, Allentown .....W 10
Aug. 14—Santiago Rivera, Allentown ....W 10
Aug. 28—Willie Pep, Springfield .....L 10
Oct. 6—Dave Castilloux, Toronto .....W 10
Oct. 19—Dave Castilloux, Montreal .....L 10
Nov. 6—Dave Castilloux, Toronto .....W 12
Dec. 12—Humberto Zavala, Hartford....L 10

1945

Jan. 9—Dom Amoroso, Jersey City.....L 10
Jan. 15—Ruby Garcia, Holyoke.....W 10
Feb. 1—Lee Jones, Camden.....L 8
Feb. 27—Monty Pignatore, Brooklyn....W 8
Mar. 12—Leon Spencer, Detroit.....L 10
Mar. 27—Phil Palmer, Brooklyn.....L 8
Apr. 16—Al Guido, New York.....W 8
July 16—Ace Dundee, Hazleton.....W 8
Aug. 13—Doll Rafferty, Pittsburgh.....L 10
Aug. 27—Doll Rafferty, Pittsburgh.....L 10
Sept. 24—Juste Fontaine, New Orleans...L 10
Oct. 16—Phil Palmer, New York.....L 8
Oct. 29—Bobby Cummings, New BritainW 10
Nov. 27—Ralph Walton, Montreal.....W 10
Dec. 11—Charley Fusari, Elizabeth.....L 8

1946

Jan. 17—Freddie Archer, Orange.....L 10
Jan. 25—Harry Hurst, Montreal.....D 10
Feb. 28—Harry Hurst, Montreal.....L 10
Mar. 25—Charley Fusari, Newark.....L 10
Apr. 8—Roman Alvarez, N. Y. City.....L 10
May 9—Roman Alvarez, Brooklyn.....L 10
July 16—Morris Reif, N. Y. City.....L 8
July 29—Bobby Cummings, N. Y. City..W 8
Sept. 9—Doug Carter, Glace Bay.....L 10
Sept. 23—Raul Zenit, Springfield.....W 10
Sept. 27—Doug Carter, Glace Bay.....L 10
Nov. 11—Dave Andrews, Holyoke.....W 10
Nov. 28—Johnny Williams, Jamaica.....L 8

1947

Jan. 6—Nava Esparza, Holyoke.....L 10
Feb. 11—Al Mobley, Trenton.....L 8
Mar. 12—Cotton King, Miami.....D 10
Apr. 7—Ernie Forte, Providence.....L 10
Apr. 14—Eddie Smith, Rochester.....L 10
Apr. 28—Eddie Smith, Rochester.....W 10
June 9—Ralph Walton, Stamford.....D 8
July 7—Livio Minelli, Queens.....L 8
Aug. 17—Patsy Gall, Wilkes-Barre.....D 8
Aug. 27—Johnny Greco, Norwalk.....L 10
Oct. 13—Leo Sawicki, New Britain.....W 10
Oct. 24—Bobby Lee, Baltimore.....L 10
Nov. 24—Shamus McCrea, New Brit. KO by 9

CARLOS PEREZ

Trinidad Light Heavyweight

1946

May —Gentle Daniel, Trinidad.....L 10
Sept. —Baba Adams, Trinidad.....W 10
Nov. 28—Gentle Daniel, Trinidad .....W 10

1947

Jan. 15—Gentle Daniel, Trinidad.....D 12
Mar. 3—Fighting Shadrack, Trinidad....W 10
Apr. —Adams, Georgetown.....W 10

GEORGE PEREZ

Galveston, Texas, Lightweight

1946

July 25—Jess Edwards, Houston.....W 4
July 29—Bill Ryan, New Orleans...KO by 1
Aug. 6—Jesse Cherry, Houston.....KO 2
Aug. 21—Zarcillo Sanchez, Mexico City.W 10
Sept. 10—Fred Culp, Houston.....KO 4
Oct. 8—Kid Pecore, Houston.....D 4
Oct. 15—Joe Robinson, Houston.....W 4
Nov. 5—Joe Robinson, Houston.....W 4
Dec. 10—Joey Balta, Houston.....W 4

1947

Jan. 2—Joey Wasnick, Tampa.....KO 2
Jan. 8—Jackie Perkins, Miami.....L 8
Jan. 14—Baby Tampico, Houston.....D 4
Jan. 28—Bobby Fuller, Miami.....D 4
Feb. 6—Jackie Perkins, Tampa.....L 10
Feb. 10—Mario Morales Sarasota.....L 10
Feb. 21—Blondy Baggett, Tampa.....W 8
Mar. 28—Jackie Hogan, Tampa.....W 8
Apr. 22—Young Chino Alvarez, Tampa...D 8
June 20—Young Chino Alvarez, Tampa..L 10
July 7—Joe Poccia, N. Y.....L 6
July 21—Jack Boderone, Miami.....L 6

Aug. 1—Phil Orr, Tampa W 8
Aug. 11—Eddie Stout, Miami L 8
Aug. 25—Joey Wasnick, Miami KO by 4
Sept. 8—Rene Camacho, Miami L 8
Sept. 15—Yg. Chino Alvarez, Miami KO by 4
Oct. 6—Bobby Root, Miami L 8
Oct. 10—Phil Orr, Orlando L 6
Oct. 13—Phil Orr, Orlando L 6
Oct. 15—Davey Allen, Miami L 6
Oct. 21—Blondy Baggett, Tampa L 6
Oct. 4—Omelio Agramonte, Havana D 10

LEW PEREZ

N. Y. C. Middleweight

1942

Oct. 27—Art Sheppard, White Plains L 4
Nov. 10—Lee Matthews, Brooklyn W 4
Nov. 12—Ted DiGiammo, Jersey City KO by 2
Nov. 17—Les Matthews, Brooklyn KO 4
Nov. 19—Lenny Carlton, Elizabeth L 4
Nov. 23—Leslie Matthews, N. Y. City D 4
Nov. 26—Jimmy Moore, Phila. KO by 2
Dec. 1—George Homan, N. Y. City D 4
Dec. 5—Vince LaSalva, Brooklyn L 4
Dec. 15—Jimmy Cartelli, Brooklyn D 4

1943

Jan. 5—Lee Matthews, Brooklyn W 4
Jan. 9—Lee Matthews, Brooklyn D 4
Jan. 19—Lee Matthews, Brooklyn KO by 3
Jan. 27—Arnold Pep, Elizabeth KO by 4
Feb. 1—Lee Matthews, N. Y. City W 4
Mar. 15—Lee Matthews, Holyoke W 6
Mar. 27—Charley Becker, Brooklyn L 4
Mar. 29—Lee Matthews, Newark W 6
Mar. 30—Lee Matthews, Brooklyn W 4
Apr. 10—O'Neil Pepp, Brooklyn L 4
May 18—Gaspare Abruzzo, Brooklyn KO by 1
June 3—Lee Matthews, Fort Hamilton W 4
July 13—Coolidge Miller, L. I. City D 4
Aug. 10—Hank Pierson, Long Island City W 4
Aug. 16—Jerry McGee, New York City W 4
Aug. 31—Tony Mann, Brooklyn KO by 3

1944

Mar. 28—Lee Matthews, Brooklyn KO 2
Apr. 3—El Gaucho, Scranton W 6
Apr. 10—Walter Cunningham, Newark W 4
Apr. 17—Harold Smith, Scranton KO by 3
May 1—Larry Fontana, Newark KO by 5
May 8—Lee Matthews, Scranton KO 3
June 1—Artie Lampert, Scranton KO 3
June 15—Milo Theodorescue, Scranton L 8
July 31—Chocolate Kid, Newark KO by 4
Aug. 8—J. C. Wilkins, Brooklyn KO by 1
Aug. 14—Jimmy Cartelli, L. I. City D 4
Aug. 21—Alex. Doyle, Utica D 6
Aug. 28—Ralph Dean, L. I. City L 4
Sept. 11—Johnny Wilson, Syracuse KO by 2
Sept. 15—Tommy Cargano, N. Y. C. D 4
Sept. 18—Georgie Homan, L. I. City D 4
Oct. 3—Gene Pinter, Hazleton L 8
Oct. 7—Georgie Homan, Brooklyn L 4
Oct. 10—Frankie Ferretti, Brooklyn KO 2
Oct. 17—Jerry McGee, White Plains W 4
Oct. 21—Tony DelGatto, Brooklyn L 4
Oct. 31—Wilfe Shanks, Albany L 8
Nov. 21—Don Kennedy, Brooklyn W 6
Nov. 25—Jerry McGee, Brooklyn W 4
Dec. 5—Jerry McGee, White Plains W 4
Dec. 7—Ernie Kapps, Boston L 6
Dec. 9—Jerry McGee, Brooklyn W 6
Dec. 13—Vic Gelanger, Albany W 6
Dec. 26—Buddy Bailey, Brooklyn L 6

1945

Jan. 13—Ernest Barnwell, Brooklyn D 6
Jan. 23—Jimmy Palmer, Brooklyn L 6
Jan. 30—Jimmy Mills, White Plains L 6
Feb. 13—Joe LaMotta, White Plains L 4
Feb. 16—Johnny Johnson, Phila. KO by 4
Feb. 19—Johnny Finney, Hazleton KO by 9
Feb. 27—Lee Black, Brooklyn W 6
Mar. 1—Feliz Morales, Boston L 6
Mar. 8—Artie Levine, Fall River KO by 4
Mar. 13—Ernest Barnwell, Brooklyn KO 1
Mar. 20—Lou Miller, Brooklyn D 6
Mar. 26—Kenny James, Holyoke KO by 3
Apr. 10—Tony Del Gatto, Brooklyn L 6
Apr. 24—Clarence Wilkinson, Brooklyn L 6
May 15—Frankie Cavanna, Brooklyn L 6
July 9—Joe Bennett, Stamford KO by 6
July 24—Clarence Wilkinson, Brooklyn L 4
July 31—Jimmy Taylor, Brooklyn L 6
Aug. 13—Joe LaMotta, Stamford KO by 2
Aug. 22—Johnny Taylor, Binghamton L 8
Sept. 6—Johnny Smith, Fort Hamilton W 6
Sept. 18—Lou Miller, Brooklyn W 6
Sept. 22—Johnny Smith, Brooklyn L 6
Sept. 28—Johnny Smith, Fort Hamilton L 6
Oct. 2—Leon Kennedy, Brooklyn W 6
Oct. 6—Johnny Harvey, Brooklyn L 6
Oct. 9—Rudy Richardson, New York L 6
Oct. 13—Leon Kennedy, Brooklyn W 6
Oct. 16—Julie Cross, White Plains L 4
Oct. 23—Baudelio Valencia, Brooklyn W 6
Oct. 25—Willie Wright, New Brunswick L 6
Oct. 29—Johnny Smith, New York L 6
Nov. 5—Clarence Wilkinson, New York L 6
Nov. 13—Ceasar Ferro, Brooklyn W 6
Nov. 27—Baudelio Valencia, Brooklyn W 6
Dec. 4—Allen Faulkner, Buffalo KO by 1
Dec. 8—Jimmy Davis, Brooklyn L 6
Dec. 11—Charley Hilton, Trenton KO by -
Dec. 18—Jay Paganelli, Brooklyn W 6

1946

Jan. 22—Johnny Harvey, N. Y. City L 6
Feb. 5—Art Saxell, N. Y. City L 6
Feb. 14—Jimmy Davis, N. Y. City L 6
Feb. 18—Tony Gillo, Providence L dis. 6
Feb. 28—Tiger Nelson, Highl. Park KO by 5
Mar. 4—Bill Johnson, Bergenfield KO by 4
Mar. 26—Roddy McDonald, Brooklyn L 6
Mar. 28—Mel Hawkins, Bayonne KO by 6
Apr. 3—Vic Amato, Jamaica L 6
Apr. 8—Maxie Spoon, N. Y. City L 6
Apr. 16—Ace McCloskey, N. Y. City L 6
Apr. 27—Al Maggi, Brooklyn D 6
May 9—Jackie Alzek, Orange L 6
May 14—Chappie Manning, Baltimore KO 3
May 25—Solly Zalter, Brooklyn L 6
June 3—Arthur Mott, N. Y. City L 4
June 6—Wilbert Hearold, Brooklyn W 6
June 10—Jesse Lang, Baltimore W 6
June 25—John Finney, Reading L 6
June 28—Tommy Mara, Long Beach KO by 1
July 2—Tony Bertucci, N. Y. City L 6
July 8—Gene Roberts, Brooklyn W 4
July 16—Ernie Butler, N. Y. City L 6
Aug. 31—Tom McKeagney, Brooklyn L 6
Sept. 3—Johnny Harris, Brooklyn KO 5
Sept. 9—Charlie Perkins, Brooklyn D 4
Oct. 15—Ken Harris, Harrisburg KO by 5
Nov. 4—Jimmy Wilson, Newark L 6
Nov. 8—Horace Bailey, N. Y. City L dis. 1
Nov. 16—Tony DelGatto, Brooklyn L 6
Dec. 3—Johnny Harvey, N. Y. City D 6
Dec. 23—Jimmy Mangia, Brooklyn L 6

1947

Jan. 11—Eric Best, Brooklyn L 4
Jan. 25—Leroy McQueen, Brooklyn W 4
Mar. 22—Nick Bertucci, Brooklyn W 4
Apr. 26—Herbie Morris, Brooklyn L 4
June 4—Bill Dooley, Jamaica L 6
June 9—Jesse Jenkins, Queens L 4
June 16—Tom Aliverto, Queens L 4
July 7—Ray Schaft, Queens W 4
July 18—Ray Schaft, Long Beach L 6
July 22—Autry Barnes, Queens L 6
Sept. 13—Henry Robinson, Brooklyn KO 1
Sept. 16—Jimmy Jackson, White Plains W 4
Sept. 27—King David, Brooklyn KO 1
Sept. 30—Larry Casati, Queens W 4
Oct. 18—Tony Masciarelli, Brooklyn L 6
Oct. 21—Jim Henderson, N. Y. L 4
Oct. 25—Johnny Holt, Brooklyn KO 4
Oct. 28—Jimmy Jackson, White Plains L 4
Nov. 1—Jimmy Taylor, Brooklyn D 4
Nov. 11—Johnny Gray, White Plains W 4
Nov. 15—Richie Dallas, Brooklyn L 4
Nov. 24—James Taylor, N. Y. W 4
Nov. 29—Johnny Holt, Brooklyn KO 2
Dec. 2—Jim Henderson, Brooklyn W 4
Dec. 9—Bill Giovine, Brooklyn KO 1
Dec. 20—Richie Dallas, Brooklyn L 4
Dec. 26—Bobby James, N. Y. City L 4
Dec. 30—Rudy Richardson, N. Y. City L 6

MAX PEREZ

French Lightweight Champion

1946

Sept. 7—Saul Torres, Mexico City L 10
Oct. 5—Pedro Ortega, Mexico City W 10
Oct. 23—Saul Torres, Mexico City L 10

1947

Jan. 14—Walter (Cabey) Lewis, Salem---W 10
Jan. 28—Leo Mucucci, Salem----------W 10
Feb. 10—Juan Carrero, Montreal---------W 10
Feb. 25—Johnny Priest, Manchester-----W 10
Mar. 28—Al Pennino, Garden----------L 8
May 28—Ernesto Aguilar, Mexico City--LD 3
July 9—Fillo Prado, Mexico City-------W 10
Sept. 8—Tommy Campbell, O. Pk.--KO by 6
Oct. 4—Pedro Biesca, Mexico City-----W 10

PELON PEREZ

Mexican Featherweight

1947

Apr. 9—Lalo Gallardo, Mexico City----L 10
Apr. 21—Chilindrina Valencia, M. City--W 10
May 21—Jose Luis Perez, Mexico City--W 10
July 27—Orlando Zulueta, Havana ------L 10
Aug. 9—Arquimedes Yirac, Havana------D 10
Sept. 3—Leonardo Lopez, Mexico City---W 10
Oct. 29—Jose Cardenas, Mexico City---L 10
Nov. 29—Rolando Delgado, Mexico City-D 10

CHARLEY PERKINS

Jamaica, L. I., Middleweight

1946

Mar. 28—Bill Louderman, New Brunswick ----------KO by 4
Apr. 1—Charley Chaney, N. Haven-KO by 3
Apr. 12—Hy Bronstein, N. Y. City---KO by 3
Aug. 8—Jimmy Jackson, N. Y. City-----W 4
Aug. 23—Jim Wright, Long Beach------KO 2
Sept. 9—Lew Perez, Brooklyn----------D 4
Sept. 17—Walter Cartier, N. Y. City------L 4
Sept. 24—Jerry Hemminger, N. Y. City--L 6

1947

Nov. 18—Pat Vendrilla, Hartford---------L 6
Nov. 25—Vic Cardell, Hartford----------L 6
Dec. 1—Jack Wilcox, Holyoke---------KO 2
Dec. 9—Charlie Lagore, Hartford--------L 6

GEORGE (RED) PERKINS

Lynn, Mass., Lightweight

1946

Apr. 16—Eddie Richmond, Salem---KO by 2
May 14—Eddie Paul, Salem----------KO 2
May 17—Pete Noka, Worcester---------W 4
May 21—Joe Palaza, Salem----------KO 3
May 23—Tommy Sheldon, Worcester--KO 4
May 28—John Botty, Salem----------KO 2
June 3—Jackie Ritchie, Boston---------W 6
June 11—Steve Bellus, Salem----------W 6
June 13—Chick Jones, Woonsocket-----KO 3
June 18—Bud Labbe, Salem----------KO 2
June 21—Lou Burke, Worcester---------W 6
July 2—Chick Jones, Salem----------W 6
July 16—Eddie Richmond, Salem--------W 8
July 25—Pete Noka, Fall River---------W 6
July 30—Jean Barriere, Salem----------L 10
Aug. 13—Gene Ouiment, Manchester-----L 6
Aug. 29—Eddie Richmond, Fall River----L 6
Sept. 27—Jack Renault, Berwick---------W 6
Oct. 4—Young Turou, Berwick ---------W 6
Oct. 24—Walter Gomes, Fall River----KO 5
Nov. 1—Frankie Young, Worcester----KO 2
Nov. 6—Jackie Lovatt, Prov.-------KO by 3
Nov. 16—Billy Constance, Berwick----KO 3
Nov. 20—Oscar St. Pierre, Lynn--------KO 1

1947

Jan. 8—Lee Britto, Providence----KO by 7
Feb. 13—Gene LeBlanc, Fall River---KO by 2
Mar. 4—Tony Compo, Salem----------W 8
Mar. 25—Billy Murray, Boston------KO by 5
Aug. 12—Walter Gomez, New Bedford----L 6
Oct. 2—Rocky Valente, Worcester------W 6
Nov. 17—Jimmy Vincent, Boston--------W 4

PAUL PERKINS

Salt Lake City, Utah, Middleweight

1947

July 21—Son Kelly, Salt Lake City-----KO 6
Oct. 27—Chuck Caldwell, Salt Lake C.-KO 2
Dec. 15—Remo Polidori, Salt Lake City--L 10

SYLVESTER PERKINS

Chicago Light Heavyweight

1947

Apr. 21—Richard Hammond, Chicago--KO 2
Apr. 28—Leo Gibson, Chicago---------KO 3
May 12—Stanley Shealy, Chicago------KO 3
May 19—James Lee, Chicago----------W 4
June 4—Jack Hill, Chicago----------W 6
June 16—Tommy Fair, Chicago---------KO 2
June 23—Al Johnson, Chicago----------W 6
July 28—Bobby James, Chicago---------W 5
Aug. 7—Al Johnson, Indianapolis--KO by 8
Sept. 2—Lafayette Drummond, Chicago-W 6
Nov. 3—Dave Clark, Chicago----------W 8
Nov. 11—Jerome Frazier, Milwaukee----L 10
Nov. 17—Art Swiden, Chicago----------W 8
Dec. 8—Eddie O'Neill, Chicago---------W 8

JIM PERRARA

New York Featherweight

1947

Sept. 16—Billy Ford, Queens----------W 4
Sept. 24—Tim Healy, Jamaica----------L 4
Sept. 30—Billy Ford, Brooklyn----------L 4
Oct. 2—Nick Degillio, Paterson--------KO 1
Oct. 14—Nat Terranova, New York--KO by 2
Oct. 21—Kenny McLain, New York------L 4

EDGAR PERRAULT

Berlin, N. H., Lightweight

1946

Jan. 9—Dick Egan, Bangor----------KO 1
—Al Burley, Portland----------KO 1
—Sy Sirois, Lewiston----------KO 1
—Chick Cloutier, Brunswick-----KO 1
Sept. 11—Charley Kelley, Berlin---------W 4
Nov. 7—Danny Di Pietro, Portland-----KO 1
Nov. 14—Danny Pietro, Portland-------KO 1
Dec. 17—Al Pardy, Portland----------KO 2

1947

Jan. 14—Slasher Porter, Sanford------KO 1
Jan. 22—Willie Leo, Portland, Me.----KO 1
Feb. 17—Paul Frappier, Lewiston--------W 6
Mar. 7—Vic Young, Gorham, N. H.------W 6
Mar. 28—Willie Leo, Rumford----------W 8
Apr. 16—Vinnie Vazzo, Milford, Mass.----L 6
July 14—Maurice LaChapelle, Winthrop ----------KO by 4
Aug. 21—George Parent, Berlin--------KO 2

AARON PERRY

Born, July 1, 1925, Washington, D. C., Negro, Welterweight.

1943

June 7—Charlie Davis, Washington-----W 4
June 21—Eddie Davis, Washington------KO 2
Sept. 7—Kid Lewis, Washington-------KO 1
Sept. 13—Tiger Nelson, Washington------W 4
Sept. 21—Young Terry, Washington-----KO 2
Oct. 4—Mario Gentile, Washington----KO 1
Oct. 11—Maxie Starr, Washington-------W 6
Oct. 25—Earl Wentz, Washington------KO 5
Dec. 13—Taffy Cummings, Washington--W 8

1944

Jan. 10—Leo Red Brown, Washington--KO 2
Jan. 21—Vic Creelman, Washington-----W 9
Feb. 9—Freddie Addeo, N. Y. C.---------W 6
Mar. 10—Billy Banks, Washington------KO 5
Mar. 23—Joey Manfro, N. Y. C.---------KO 1
Apr. 4—Sammy Angott, Washington----L 10
Apr. 20—Lew Hanbury, Washington---KO 6
May 8—Tuffy Cummings, N. Y. C.----KO 5
May 22—Henry Armstrong, Wash.--KO by 6
June 26—Vic Pignataro, L. I. C.---------KO 3
July 3—Tony Riccio, Newark----------W 8
July 17—Morris Reif, Washington------KO 7
Aug. 1—Sammy Angott, Washington----L 11
Aug. 18—Jimmy McDaniels, N. Y. C.-KO by 4
In U. S. Army.

1945

June 25—Jimmy Taylor, Washington---KO 1
Oct. 10—Jack Larrimore, Washington--KO 2
Nov. 19—Tony Riccio, Washington------D 10
Dec. 3—Vincent La Salva, Washington KO 3

1946

Jan. 14—Tony Riccio, Washington------W 10
Jan. 22—Joe Curcio, Elizabeth----------L 10

Feb. 25—Fritzie Zivic, Washington.....W 10
Mar. 26—Jiggs Donahue, Elizabeth.....KO 3
Apr. 15—Charley Howard, Newark.....KO 2
Apr. 24—Billy Furrone, Camden.....KO 6
May 20—Bee Bee Washington, Washgtn.KO 9
June 17—Danny Kapilow, Washgton. KO by 3
Sept. 9—Sonny Horne, Washington.....L 10
Dec. 27—Don Lee, Hollywood.....KO 9

1947

Jan. 17—Earl Turner, Hollywood.....KO 8
Feb. 5—Earl Turner, Oakland.....KO by 10
May 5—Smuggy Hursey, Washington....L 10
Aug. 25—Bob Cummings, Washington....W 8

BOBBY PERRY

Hyde Park, Mass., Lightweight

1947

Jan. 10—Tony Roche, Worcester.....KO 1
Feb. 11—Johnny Larkin, Manchester...KO 1
Feb. 21—Ray Dulmaine, Worcester.....W 4
Feb. 27—Mal Evans, Fall River.....W 4
Mar. 25—Ray Dulmaine, Boston.....KO by 6

EDDIE PERRY

Chicago Heavyweight

1947

Mar. 7—Dan Raisor, Indianapolis.....KO 1
Mar. 18—Bill Browning, Chicago.....KO 3
Mar. 21—Art Jones, Chicago.....KO 1
Apr. 11—Willard Reed, Indianapolis.KO by 2
Aug. 4—Bill Zaier, Chicago.....KO by 3

FLOYD PERRY

Kansas City Lightweight

1947

Apr. 1—Claude Sullard, Kansas City....L 4
Apr. 22—Mike Sanchez, Kansas City.....W 4
May 11—Claude Sullard, Kansas City....W 4
May 21—Johnny Sherrill, Kansas City...W 4
June 10—Jessie Moore, Kansas City.....KO 4
July 1—Ben Swartz, Kansas City.....W 4
Oct. 10—Dick Dalton, Milwaukee.....W 4
Nov. 12—Harley Floyd, Lincoln.....W 4
Nov. 25—Booker Ellis, Kansas City.....W 6

JOHNNY PERRY

Honolulu Featherweight

1944

Nov. 5—Pacidio Torres, Honolulu.....L 4
Nov. 11—Little Rosa, Honolulu.....L 4
Dec. 3—Joe Colon, Honolulu.....L 4
Dec. 9—Gus Rosa, Honolulu.....L 4

1945

Jan. 14—Gus Rosa, Honolulu.....L 4
Jan. 27—Bill Henry, Honolulu.....L 4
Feb. 17—Joe Edmond, Honolulu.....KO 3
Feb. 25—William Candido, Honolulu...KO 3
Feb. 25—Willie Candido, Honolulu.....KO 3
Mar. 3—Louis Ortega, Honolulu.....W 4

1946

Jan. 12—John Abasolo, Honolulu.....KO 2
Feb. 9—Tiger Rosa, Honolulu.....W 4
Feb. 23—William Candido, Honolulu.....W 6
Mar. 31—Henry Davis, Honolulu.....D 6
May 24—Marcial Baptiste, Honolulu KO by 1
June 21—Joe Colon, Honolulu.....W 5
June 28—Marcial Baptiste, Honolulu.....D 6
Sept. 16—Fred Silvano, Honolulu.....L 5
Sept. 23—Masao Suzuku, Honolulu.....D 5
Oct. 26—Marcial Baptiste, Honolulu.KO by 4
Nov. 18—Manuel Anduha, Honolulu.....L 4
Dec. 9—Manuel Anduha, Honolulu.KO by 1

1947

Jan. 21—Hideo Tengan, Honolulu.....W 5
Feb. 25—Hideo Tengan, Honolulu...KO by 5
Mar. 31—Jimmy Quiocho, Honolulu.....L 4
Apr. 29—Marino Tiwanak, Honolulu....L 4
May 13—Marino Tiwanak, Honolulu.....L 4
Sept. 5—Dave Buna, Honolulu.....KO by 2

DAVE PETERS

New York Welterweight

1947

Jan. 14—Tommy King, Elizabeth.....W 4
Feb. 4—Ronnie James, Brooklyn.....W 4
Feb. 18—Walter Jordan, Jersey City....KO 2
Feb. 25—Jerry Salica, Brooklyn.....KO 2
Mar. 3—Willie Wilson, New York.....L 4
Mar. 11—Ben Melendez, Brooklyn.....D 4
Mar. 15—Johnny Marino, Brooklyn.....W 4
May 6—Sonny Savoy, Elizabeth.....W 4
June 10—Dom Mollozzi, Elizabeth.....W 4
July 28—Fred Simpson, Coney Island..KO 4
Aug. 21—Russ Budd, Akron.....KO 2
Sept. 2—Ossie Cooper, Elizabeth.....W 4
Sept. 11—Bernie Harper, Brooklyn.....KO 1
Sept. 19—Billy Smith, Garden.....KO 4
Nov. 8—Larry Morgan, Brooklyn.....W 4
Nov. 24—Fairest Norman, New York.....L 4
Dec. 9—Bobby Rosado, N. Y. C....KO by 2

GOODY PETERS

Brockton, Mass., Middleweight

1947

Jan. 2—Al Pinel, Fall River.....L 6
Jan. 20—Leon Savageau, Boston.....KO 2
Jan. 27—Tom McCloskey, Boston.....L 4
Feb. 6—Billy Counts, Fall River.....L 6
Feb. 14—Tony Amiola, Worcester.....KO 3
Feb. 18—Tony Amiola, Manchester.....KO 1
Feb. 26—Tony Araujo, Providence.....W 6
Mar. 11—Sam White, Manchester.....D 6
Mar. 31—Charles Lagore, Boston.....L 4

PAULIE PETERS

Born, Toledo, Ohio. Middleweight.

1940

July 29—Tillie Del Nero, San Fran.....KO 2
Sept. —Frankie Santos, San Fran..KO by 3
Nov. 4—Billy McCoy, San Francisco....W 4
Nov. 13—Flashy Sebastian,
San Francisco .....KO by 1

1941

Feb. 10—Buddy Odell, San Fran.....W 4
Feb. 17—Buddy Odell, San Fran.....L 4
Mar. 31—Mickey Daniels, San Fran.....D 4
Apr. 7—Billy McCoy, San Fran.....KO 6
Apr. 21—Mickey Daniels, San Fran.....W 6
May 19—Al Carlisle, San Fran.....W 6
June 2—Leonard Serna, San Fran.....ND 2
June 9—Leonard Serna, San Fran.....KO 4
June 11—Al Walker, Oakland.....D 6
June 26—Al Walker, Oakland.....KO 5
July 23—Sheik Rangel, Oakland....KO by 8
Oct. 31—Billy Connerty, San Fran.....W 6

1942

Mar. 2—Eddie Guerra, San Fran.....KO 5
Mar. 11—Bobby Lake, Oakland.....KO 4
Apr. 1—Costello Cruz, Oakland....KO by 8
Apr. 29—Johnny Marquez, San Fran...KO 5
July 10—Alonzo Williams, San Fran.....W 8

1943

July 9—Louie Miller, San Francisco..KO 3
July 30—George Duke, San Francisco..KO 4
Aug. 6—Leroy Wade, San Francisco..KO 7
Aug. 27—Terry Gibson, San Francisco....D 8
Sept. 13—Billy McCoy, San Francisco..KO 1
Oct. 1—Roman Starr, San Francisco ..D 8
Oct. 11—Jack Chase, San Francisco.....L 10
Oct. 29—Pete Pedro, San Francisco.....W 10
Nov. 12—Bobby Berger, San Francisco..KO 6
Nov. 18—Jimmy Brooks, San Jose.....L 10
Nov. 26—Top Row Allen, San Francisco KO 6
Dec. 7—Jimmy Brooks, San Jose .....L 10
Dec. 29—Paul Lewis, Oakland .....W 10

1944

Jan. 26—Paul Lewis, San Francisco.....L 10
Jan. 27—Paul Lewis, Oakland.....L 10
May 3—Sheik Rangel, Oakland.....L 10
June 26—Vincent Villavicencio, S. Fran..W 10
July 12—Silent Escobar, Oakland.....KO 9
July 26—Roman Starr, Oakland.....W 10
Aug. 8—Leroy Wade, San Jose.....KO 3
Sept. 8—Bobby Claus, Hollywood.....KO 5
Oct. 4—Paulie Lewis, Oakland.....W 10
Oct. 27—Roman Starr, Hollywood.....KO 6
Nov. 8—Kenny LaSalle, Oakland.....L 10
Dec. 1—Frankie Angustain, Hollyw'd.KO 9

1945

Jan. 31—Johnny Taylor, Oakland.....W 10
Feb. 19—Jimmy Hayden, San Francisco KO 7
Mar. 2—Leon Zorrita, Hollywood.....W 10
Mar. 23—Leo Turner, Portland, Ore.....L 10

May 25—Frankie Gimbel, Spokane.....D 10
June 1—Louis Wise, Hollywood.....KO 6
June 15—Charley Catos, San Francisco W 10
July 24—Fitzy Fitzpatrick, Los Angeles..L 10
Sept. 4—Cecil Hudson, Los Angeles....KO 9
Oct. 17—Chester Slider, San Francisco D 10
Nov. 28—Chester Slider, Oakland.....D 10
Dec. 17—Chester Slider, San Francisco W 12

1946

Jan. 16—Fitzy Fitzpatrick, Oakland...KO 8
Feb. 20—Chester Slider, Oakland.....D 10
Mar. 19—Larry Carter, Fresno.....W 10
Apr. 8—Charley Burley, San Fran. KO by 1
Sept. 26—Sam Hughes, Eureka.....KO 8
Oct. 25—Kenny Watkins, Hollywood KO by 7

1947

Jan. 27—Willie Brown, San Francisco...W 10
Apr. 14—Charlie Eagle, San Francisco..W 10
June 3—Del Silva, Fresno.....KO 6
June 27—Leonard Marrow, San Fran.KO by 6
Sept. 30—Pedro Jiminez, Spokane.....L 10

BILL PETERSEN

(William Christian Petersen)

Born, June 8, 1918, Chicago, Illinois. Nationality, Irish-Dane-American. Heavyweight. Height, 6 ft. 2 in. Engaged in 18 Amateur fights, winning 15, lost 3.

1940

Aug. 21—Bill Cowan, Chicago.....L 4
—Mickey Hayes, Chicago....KO by 2
—Lou Campbell, Chicago.....KO 2
—Ed. Stanley, Hammond, Ind...KO 3
—Odell Sparks, Hammond.....KO 1
—Mickey Hayes, Chicago.....KO 3
—Tommy Tucker, Hammond...KO 1
—Ted Abrams, Hammond.....KO 2

1941

—Leonard Bostick, Hammond...KO 1
—Selman Martin, Hammond.....W 8
—Lou Campbell, Hammond.....KO 2
May 28—Al Reiss, Chicago.....W 5
June 9—Irish Dan Dowling, Chicago..KO 1
June 15—Altus Allen, Chicago.....KO by 3
Aug. 4—Frank Green, Chicago.....KO 6
Aug. 18—Chuck Roberts, Chicago.....KO 1
Sept. 8—Selman Martin, Chicago.....D 6
Oct. 1—Selman Martin, Hammond.....W 8
Oct. 6—Joe Maxim, Chicago.....L 10
Oct. 29—Dick Howard, Hammond.....KO 1
Nov. 19—Moose Kennedy, Hammond...KO 5

1942

Jan. 23—Jimmy Brown, Chicago.....KO 2
Feb. 6—Jimmy Brown, Chicago .....KO 2
Feb. 24—Joe Muscato, Cleveland....KO by 2
Mar. 11—Moose Kennedy, Chicago.....KO 4
—Moose Kennedy, Chicago.....KO 5
June 8—Vince Calvaretto, Chicago....KO 2
July 13—Eddie Blunt, Chicago.....W 8
Aug. 3—Charley Eagle, Chicago.....D 10
Aug. 17—Clayton Worlds, Chicago.....L 10
Aug. 31—Clayton Worlds, Chicago.....D 10
In U. S. Army.

1944

May 1—John Oden, Detroit.....L 6
May 20—Gene Mickens, Chicago.....KO 2
June 16—Lou Nova, Jacksonville.....L 10
July 5—Gunnar Barlund, Jacksonv. KO by 8
July 27—Ben Moroz, Cleveland.....W 6
July 21—Colion Chaney, St. Louis...KO by 8
Aug. 21—Frank Androff, Chicago.....W 8
Oct. 27—Elmer Ray, Chicago.....KO by 2

1945

May 2—McKinley English, Chicago KO by 4
May 25—Hank Postaway, Minneapolis..W 6
May 28—Young Mitchell, Chicago.....W 5
June 4—John Hubbard, Chicago.....D 5
June 18—Johnny Vorce, Chicago.....LF 1
July 2—Johnny Vorce, Chicago.....KO 1
July 27—Mack Parshay, Chicago.....KO 3
Aug. 3—Odell Riley, Chicago.....KO by 4
Sept. 17—Clarence Brown, Chicago.....W 6
Sept. 25—Billy Pappas, St. Louis.....KO 3
Oct. 1—Clayton Worlds, Chicago..KO by 4
Oct. 16—Johnny Haynes, Los Angeles KO by 1

1946

Mar. 25—Oscar Hemp, Chicago.....KO 5
Apr. 8—Lindy Elliott, Chicago.....KO 1
Apr. 12—John Hubbard, Chicago.....W 8
Apr. 22—Colion Chaney, Chicago.....D 8
May 6—John Hubbard, Chicago.....L 8
May 20—Tony Musto, Chicago.....KO 2
June 18—Buddy Scott, Okla. City.....L 10
June 25—Buddy Scott, Tulsa.....W 10
Aug. 14—Ted Woodward, Chicago.....KO 2
Aug. 26—Booker Beckwith, Chicago KO by 5
Sept. 16—Johnny Denson, Chicago.....W 8
Sept. 30—Clarence Brown, Chicago.....L 8
Nov. 11—Curtis Sheppard, Balti....KO by 4
Dec. 6—Vince Calvaretto, Chicago.....D 5
Dec. 20—Todd Tate, Chicago.....D 5

1947

Jan. 14—Mickey Hayes, Louisville.....KO 4
Jan. 10—Johnny Denson, Indianapolis..W 10
Feb. 4—Phil Muscato, Buffalo.....KO by 3
Mar. 7—Ward Reed, Indianapolis.....KO 4
Apr. 1—Al Ware, Seattle .....KO 5
July 11—Tiger Jack Fox, Spokane..KO by 5

WARREN PETERSEN

Jamaica, N. Y., Light-Heavyweight
(1940-1943 Record on page 338, 1944 Edition)

1946

Feb. 11—Oscar Goode, N. Y. C.....KO 4
Feb. 22—Jimmy White, Bayonne.....W 8
Mar. 7—Frank Zamoris, N. Y. C.....L 8
Apr. 22—Jackie Cranford, N. Y. C...KO by 7
June 25—Stanley Goicz, N. Y. C.....L 6
July 15—Angustino Guedes, Allent'n KO by 8

1947

May 14—Andy Peppe, Jamaica.....KO 2
May 28—Billy Pappas, Jamaica.....KO 1
June 18—Buster Rose, Jamaica.....W 8
July 2—Tom McKeagney, Jamaica.....W 8
Sept. 22—Anthony Jones, Boston....KO by 9

BILL PETERSON

Missoula, Mont., Welterweight

1945

Oct. 22—Lou Mosely, Ocean Park.....KO 2
Oct. 29—Dave Gotch, Ocean Park.....W 4
Nov. 6—Bruce Wayne, Los Angeles.....D 4
Nov. 14—Tony Petro, Oakland.....D 4
Dec. 2—Jimmy Crane, Long Beach.....W 4
Dec. 10—Al Slocum, Ocean Park ..KO by 4
Dec. 17—Lou Mosely, Ocean Park.....KO 2
Dec. 18—Frankie Russell, Los Angeles....D 4

1946

Feb. 5—Frankie Russell, Los Angeles...L 4
Feb. 8—Frankie Russell, Los Angeles....L 4
Feb. 11—Henry Carrillo, Ocean Park.....W 4
Feb. 19—Manny Flores, Los Angeles.....L 4
Mar. 5—Manny Flores, Los Angeles.....W 4
May 13—Jerry Coursal, Miami.....L 10
May 20—Jack Patton, Miami.....KO 3
May 29—Manny Gomez, Miami.....KO 2
June 6—Jerry Coursal, Miami.....L 10
July 17—Manuel Castro, Miami.....KO 6
July 31—Clyde Gordon, Miami.....KO by 8
Aug. 20—Emil Evans, Springfield.....L 6
Sept. 16—Jimmy Griff, Washington.....L 8
Oct. 7—Al Reid, Savannah.....KO 4
Oct. 25—Al Reid, Charleston.....KO 8
Nov. 13—Jerry Coursal, Miami.....L 10
Dec. 18—Bobby Claus, Miami.....KO 3
Dec. 30—Tony Rios, Miami.....L 10

1947

Jan. 6—Vince Gambill, Miami.....KO by 9
Jan. 16—Frankie Ross, Tampa.....D 10
Apr. 2—Cotton King, Miami.....W 10
Apr. 9—Aceveldo Silvo, Miami.....L 10
Apr. 16—Jerry Coursal, Miami.....L 10
May 19—Johnny Cesario, Boston.....L 10

IKE (RED) PETERSON

Philadelphia, Pa., Light-Heavyweight

1947

Jan. 2—Tommy Ruth, Philadelphia.....L 4
Feb. 27—Tommy Ruth, Philadelphia.....L 6
Apr. 1—Larry Gibson, Trenton.....W 6
Apr. 21—DeWitt Dean, Philadelphia....W 6
Nov. 11—Rudy Franklin, Camden.....L 6
Dec. 8—Vern Lester, Philadelphia.....D 6

DANNY PETRO

Born, June 7, 1923, Washington, D. C. Height, 5 ft. 3 in. Weight, 128 lbs. Nationality, Italian.

1942

July 6—Jimmy Jericho, Wash., D. C.---KO 3
July 21—Joe Longo, Washington, D. C.--KO 2
July 30—Eddie Williams, Wash., D. C.---KO 1
Aug. 21—Babe Smith, Wash., D. C.-----KO 1
Sept. 15—Tony Nelson, Wash., D. C.----KO 1
Oct. 5—Jimmy Otis, Wash., D. C.--------KO 1
Oct. 19—Joe Longo, Wash., D. C.--------KO 2
Oct. 26—Billy Reed, Wash., D. C.--------L 6
Nov. 9—Joe Woodley, Wash., D. C.-----KO 6
Nov. 30—Johnny Taylor, Wash., D. C.---KO 1
Dec. 7—Billy Reed, Wash., D. C. ------KO 1

1943

Feb. 1—Wayman Stewart, Wash., D. C.--KO 8
Mar. 15—Wayman Stewart, Wash., D. C.--KO 8
Apr. 12—Lou Transperanti, Wash., D. C. KO 1
May 17—Jackie Wilson, Wash., D. C.--KO by 10
Aug. 9—Johnny Cockfield, Wash., D.C.--KO 9
Oct. 17—Lew Hanbury, Wash., D. C.--KO by 7

1944

May 22—Beau Bascomb, Wash., D. C.---KO 1
June 21—Johnny Cockfield, Wash., D. C.--W 6
July 31—Doug Gibson, New Orleans-KO by 3
Nov. 9—Billy Bates, Pittsburgh-----KO by 2
Dec. 23—Angel Aviles, Fall River, Mass.--W 10

1945

Jan. —Henry Davis, Worcester, Mass-KO 8
Mar. —Petey Virgin, Wash., D. C.------W 10
Apr. —Petey Virgin, Wash., D. C.------L 11
—Al Cella, Wash., D. C.---------KO 3
—Mario Colon, Wash., D. C.-------KO 4
In U. S. Army

1946

Nov. 14—Angelo Rodgers, Norfolk, Va.---L 6

1947

Aug. 2—Danny Russell, Rehoboth, Del. KO 1
Aug. 18—Willie Roach, Wilmington------W 10
Sept. 8—Jimmy Parlin, Wilmington-----W 8
Sept. 29—Harry La Sane, Tamaqua, Pa.--L 8
Oct. 7—Matt Parker, Trenton----------W 6
Oct. 16—Johnny Forte, Phila.--------KO by 7
Nov. 20—Willie Roache, Phila.----------W 6
Dec. 11—Mel Neary, Philadelphia------KO 1

ERNIE PETRONE

Born, July 29, 1921, Philadelphia. Nationality, Italian-American. Welterweight. Height, 5 ft. 6 in.

1941

Feb. 21—William Smith, Phila.------KO by 2
Mar. 10—Sal De Buone, Philadelphia--KO 3
Mar. 14—Ernest Mills, Philadelphia----KO 5
Mar. 21—Willie Allen, Philadelphia----KO 1
Mar. 31—Charley Collins, Philadelphia--W 6
Apr. 4—Frankie Allen, Philadelphia---KO 4
Apr. 24—Angelo Pantellas, Philadelphia-W 6
Apr. 25—Willie Allen, Philadelphia------L 6
June 9—Joe Bellott, Wilmington---KO by 2
June 19—Jackie Saxon, Atlantic City---L 6
July 10—Willie Allen, Atlantic City-----W 4
July 21—Charley Collins, Phila.------KO by 2
July 24—Pedro Firpo, Atlantic City-----W 8
Aug. 21—Henry Jordan, Atlantic City----W 6
Sept. 22—Angelo Pantellas, Philadelphia W 6
Oct. 9—Charley Collins, Philadelphia--W 6
Oct. 24—Pedro Firpo, Camden, N. J.----L 6
Nov. 6—Paul Jackson, Philadelphia----L 6
Dec. 12—Joe Belfiore, Philadelphia------D 6

1942

Jan. 23—Angelo Pantellas, Philadelphia-W 6
Feb. 12—Charley Collins, Philadelphia--W 6
Feb. 17—Joe Belfiore, Philadelphia------L 6
Feb. 26—Charley Collins,, Philadelphia--W 6
Apr. 2—Joe De Jesus, Philadelphia------L 6
Apr. 16—Minnie De More, Atlantic City--D 8
Apr. 24—Henry Blackwell, Allentown--KO 2
Apr. 30—Alan Thomas, Atlantic City-----L 8
Aug. 18—Joey Varoff, N. Y. C.----------W 6
Aug. 19—Joe Belfiore, Philadelphia----KO 7
Sept. 10—Joey Varoff, N. Y. C.----------L 6
Sept. 14—Ruby Garcia, N. Y. C.----------W 8
Oct. 1—Lou Warren, Philadelphia------L 8
Oct. 5—Willie Roache, N. Y. C.-----KO by 6
Nov. 12—George Brown, Philadelphia----L 8
Dec. 12—Carmin Baglino, Brooklyn------L 6

1943

Jan. 21—Al Pinto, Philadelphia-----KO by 3
Feb. 4—Jimmy McAllister, Philadelphia-L 6
Feb. 18—Dusty Brown, Philadelphia -----L 8
Mar. 8—Billy Woods, Philadelphia------L 4
Apr. 15—Billy Gaines, Philadelphia KO by 3
May 20—Joey Miller, Philadelphia------W 6
Oct. 15—Johnny Ackerson, Philadelphia W 4
Oct. 21—Billy Wigfall, Philadelphia-----W 6
Nov. 12—Billy Thornton, Philadelphia---W 6
Nov. 15—Willie Wigfall, Atlantic City---W 6
Nov. 22—Frankie Allen, Philadelphia----L 6
Dec. 30—Henry McNeil, Philadelphia KO by 4

1944

Feb. 18—Lucky Douglas, Philadelphia---W 6
Mar. 10—Lucky Douglas, Phila.-----KO by 4
Apr. 14—Lucky Douglas, Philadelphia--W 6
May 4—Lucky Douglas, Atl. City--KO by 5
May 5—Willie Smith, Philadelphia-----L 6
May 16—Phil Carrozza, Phila. ------KO by 1

1945

Feb. 5—Jimmy Collins, Philadelphia----L 6
Mar. 9—Bobby Winters, Reading--------D 8
Mar. 26—Freddie Dawson, Phila. ---KO by 2
Apr. 30—Hubert Samuels, Philadelphia --L 6
June 20—George Brown, Philadelphia----L 6
July 16—George Brown, Allentown------D 8
July 30—George Brown, Allentown-----D 8
Aug. 20—Manny Gomez, Tampa--------KO 3
Oct. 22—Gene Spencer, Tampa------KO by 5
Sept. 3—Lefty Chilo, Tampa----------W 10
Dec. 28—Clarence King, West Palm BeachD 10

1946

Feb. 5—Julie Kogan, New Haven-------W 10
Mar. 5—Julie Kogan, New Haven-------W 10
Mar. 21—Bob Montgomery, New H.-KO by 4
Apr. 25—Frankie Foley, New Haven-----D 8
May 6—Willie Pep, New Haven---------L 10
May 29—Bobby Mann, Indianapolis------D 8
June 17—Freddie Archer, Newark-------L 10
Sept. 16—Tommy Jessup, Sprgfld. --KO by 4
Oct. 14—Doug Carter, Glace Bay--------L 10
Nov. 18—Julie Kogan, New Haven-------W 10

1947

Jan. 13—Willie Joyce, New Haven-------D 10
Feb. 10—Julie Kogan, New Haven--------L 12
Mar. 24—Frankie Foley, New Haven-----L 8
Mar. 31—Spider Armstrong, Boston------L 10
Apr. 14—Pete Manchio, New Haven-----W 8
Apr. 16—Jimmy King, Binghamton------L 8
May 27—Billy Graham, L. I. City-------L 8
June 6—Tommy Ciarlo, Waterbury------W 10
Aug. 5—Bobby Plant, Elizabeth----------L 8
Sept. 16—Ruby Kessler, Brooklyn---KO by 2
Oct. 9—Tommy Cobb, Philadelphia-----D 6
Oct. 17—Terry Moore, Baltimore----KO by 5
Dec. 2—Bobby Mann, Trenton------KO by 3
Dec. 18—Tippy Larkin, Worcester--KO by 5

JERRY PETROVICH

Peckville, Pa., Welterweight

1947

Mar. 10—Lenny Richards, Scranton----KO 2
Apr. 16—Pete Mirabello, Binghamton---W 4
Aug. 7—Billy Woods, Scranton----------L 8
Nov. 21—Tom Taylor, Scranton---------KO 4

JIMMY PETTIE

Woburn, Mass. Middleweight

1945

May 4—Paul Ryan, Boston----------KO 1
May 25—Basil Mizzerrah, Boston--------W 6
June 21—Ceferino Bronco, Fall River----L 8
July 20—Willard Buckless, Worcester----L 8
Sept. 21—Maurice Lavigne, Boston--------L 6
Sept. 24—Billy Napier, West Springfield D 6
Sept. 28—Ken Conley, Boston----------L 6
Nov. 13—Willard Buckless, Salem--------L 8
Nov. 23—Art Tatta, Boston----------L 6
Dec. 4—Joe Gillis, Salem----------W 6
Dec. 7—Frankie Ross, Boston----------L 6

1946

Jan. 21—Russ Baxter, New Haven------L 6
Feb. 5—Roland Gomez, Boston---------W 6
Mar. 5—Larry Picino, Boston------KO by 1
Apr. 5—Jim Davis, Brockton----------KO 1
Apr. 18—Art Tatter, New Haven---------L 6
Apr. 26—Jimmy Sauer, Boston----------L 6

June 7—Lindy Nocella, Boston L 6
Aug. 29—Johnny Luze, Fall River KO by 5
Sept. 18—Jim Cook, Southbridge D 6
Sept. 26—Johnny Luze, Woonsocket L 8
Oct. 23—George Ross, Glace Bay L 10
Nov. 1—Smuggsy Hursey, Athol KO by 6
Nov. 20—Billy Truell, Providence L 6
Nov. 29—Johnny Parker, Athol D 8
Dec. 18—Charles Lagor, Providence L 4

1947

Jan. 14—Bobby Conway, Manchester L 8
Feb. 7—Joe Gans, Athol D 6
Mar. 11—Larry Pacino, Fitchburg L 10
Mar. 24—Larry Villeneuve, Providence L 6
Apr. 22—Jack Kelly, Manchester KO 2
May 2—Frankie Anderson, Brewer L 10
May 5—Winston Corbett, Holyoke L 6
May 23—Jerry Boisvert, Brewer L 8
July 28—Buster Baker, Springfield L 6
Aug. 5—Dave Souza, New Bedford D 6
Aug. 12—Dave Souza, New Bedford W 6
Sept. 10—Bobby Burton, Providence L 6
Oct. 6—Lester Rivers, Lewiston L 10
Nov. 3—Jose Contreras, Boston L 4
Dec. 11—Fernando Trinidade, Fall River L 8

BOBBY PHILPUT

Pacific Coast Lightweight

1947

Mar. 2—Bill Hale, Phoenix W 6
Mar. 17—Frank Martinez, Ocean Park W 4
Mar. 31—Frenchie Rene, Ocean Park W 4
Apr. 18—Sammy Andrade, San Diego W 4
May 12—Nick Gorey, Ocean Park KO 3
May 27—Nick Medero, Los Angeles W 4
June 16—Nick Medero, Ocean Park L 4

ARMANDO PUENTES PI

Born 1926. Cuban Bantamweight

1945

June 17—Lazaro Mozorra, Havana KO 3
June 23—Angel Garcia, Havana W 6
July 7—Miguel Pena, Havana KO 7
July 22—Armando Dubuchet, Havana W 8
Aug. 25—Orlando Fernandez, Havana W 4
Sept. 15—Miguel Pena, Havana KO 2
Sept. 29—Orlando Fernandez, Havana W 4
Oct. 20—Joe Rodriguez, Havana KO 3
Nov. 17—Black Pico, Havana W 8
Dec. 15—Black Pico, Havana W 10

1946

Jan. 12—Black Pico, Havana D 10
May 25—Jorge Robles, Havana L 10
June 29—Black Pico, Havana W 10
Aug. 4—Sergio Napoles, Havana KO 3
Sept. 25—Luis Reyes, Mexico City KO 3
Oct. 9—Baby Mickey, Mexico City LDis 9
Nov. 23—Leonardo Lopez, Havana D 12
Dec. 21—Black Pico, Havana D 10

1947

Feb. 1—Black Pico, Havana D 10
Feb. 14—Luis Castillo, Havana KO by 6
Mar. 29—Black Pico, Havana W 10
Aug. 30—Mario Rivera, Havana W 10
Nov. 1—Battleship Martinez, Havana D 10
Nov. 18—Mario Rivera, Havana KO 5
Dec. 13—Carlos Carrillo, Havana W 8

BLACK PICO

(Ramon Gonzalez)

Born 1921. Cuban Flyweight

1943

Dec. 3—Luis More, Sagua W 4

1944

Jan. 8—Luis More, Sagua KO 2
Feb. 12—Armando Espada, Sagua KO 1
Feb. 19—Eusebio Alvarez, Sagua W 6
Mar. 11—Carlos Valdes, Sagua W 6
Apr. 8—Francisco Echemendia, Sagua W 6
Apr. 22—Obdulio Crespo, Sagua KO 4
May 13—Evilio Lorenzo, Sagua KO 3
May 27—Anselmo Pegudo, Sagua W 8

1945

Feb. 3—Oswaldo Cantero, Havana KO 7
Mar. 24—Ramon Yera, Havana W 6
Apr. 15—Jose A. Gonzales, Havana W 6
Apr. 21—Jose A. Gonzales, Havana W 6
June 2—Alfredo Bouza, Havana W 6
July 13—Ramon Castillo, Havana L 6
Aug. 18—Chicho Bouza, Havana KO 5
Sept. 1—Kid Guarina, Havana KO 6
Sept. 15—Jorge Lazo, Havana W 10
(Cuban Flyweight Championship)
Dec. 15—Armando Puentes Pi, Havana L 10

1946

Jan. 12—Armando Puentes Pi, Havana D 12
(Title Bout)
June 29—Armando Puentes Pi, Havana L 10
Aug. 10—Sergio Napoles, Havana W 10
Oct. 12—Ramon Costillo, Havana D 10
Nov. 30—Kid Guarina, Havana KO 5
Dec. 21—Armando Puentes Pi, Havana D 10

1947

Feb. 1—Armando Puentes Pi, Havana D 10
Mar. 29—Armando Puentes Pi, Havana L 10
Apr. 22—Ivor Fredericks, N. Y. C. W 6
May 9—Ivor Fredericks, N. Y. C. L 6
May 27—Ralph LaSalle, Queens W 6
June 16—Charles Kelly, Bklyn. W 6
July 1—Ralph LaSalle, Queens W 6
July 15—Frankie Pucci, Coney Island W 8
July 18—Jose Garcia, Bklyn. W 6
Aug. 2—Monito Flores, Mexico City L 10
Oct. 15—Jorge Robles, Mexico City L 10
Sept. 27—Memo Valero, Mexico City L 10
Nov. 22—Manuel Armenteros, Havana D 6
Dec. 6—Manuel Armenteros, Havana W 10

JIMMY PIERCE

Vancouver, Canada Welterweight

1945

June 11—Russ Hawkins, New York L 6
June 15—Al Labarba, New York L 4
June 22—Jimmy Rizzo, Long Branch KO 4
June 26—Charley Early, New York KO by 3
June 29—Jimmy Rizzo, Long Branch W 6
Aug. 6—Joey Angelo, Providence L 10
Aug. 20—Billy Terry, Washington KO by 3
Sept. 5—Morton Klein, New York L 6
Sept. 17—Benny Singleton, Holyoke W 10
Oct. 4—Rocco Lescio, Providence L 8
Oct. 18—Sammy Mammone, Marieville W 10

1946

Jan. 7—Johnny Cesario, Boston L 10
Jan. 28—Johnny Ricco, Troy W 10
Mar. 1—Ernie Guisti, Providence L 10
Mar. 8—Julio Himinez, N. Y. C. L 8
Mar. 28—Ruby Garcia, N. Y. C. W 8
Apr. 1—Santa Bucca, Scranton L 10
May 20—Leon Haire, Philadelphia L 8
June 25—Tony Antognoli, N. Y. C. W 8
July 2—Rocco Rossano, N. Y. C. L 8
July 23—Juste Fontaine, Yngstwn. KO by 4
Oct. 29—Ray Lewis, Brooklyn L 8

1947

Jan. 13—Lee Jones, Scranton W 10
Sept. 30—Johnny Vann, Brooklyn W 6
Oct. 8—Charlie Harris, Jamaica L 8
Oct. 14—Joey Varoff, Brooklyn W 6
Nov. 11—Franke Palermo, N. Y. C. L 8

TONY PIGNATORE

Norwalk, Conn., Welterweight

1946

Feb. 11—Ralph Costello, Stamford L 4
Apr. 12—Nick Bertucci, Danbury D 4
Aug. 13—Leroy Haines, Norwalk L 4
Sept. 10—Aurellio Vasquez, Norwalk L 6
Sept. 25—Baby Beau Jack, Norwalk KO by 1

1947

June 10—Len Holton, Norwalk KO by 1
Aug. 27—Chet Horestak, Norwalk L 4

GIBBS PIKE

Louisville, Ky., Heavyweight

1947

June 20—Jack Grant, New Albany, Ind. W 6
June 30—Charley Lackey, Louisville KO 1
July 17—Joe Williams, Indianapolis KO by 1
Aug. 7—Joe Williams, Indianapolis KO 1
Aug. 19—Don Eagle, Louisville KO 5
Aug. 21—Floyd Osterman, Indianapolis KO 1
Sept. 23—Bull Beckton, Jeffersonv., Ind. W 6

AL PINEL

New Bedford, Mass. Middleweight

1944

Feb. 21—Jimmy Connolly, Provid. KO by 3
Feb. 25—Tony Gouveia, Worcester L 6

June 7—Tony Gouveia, Woons. ---KO by 2
Nov. 3—Tommy Dee, Worcester ---KO by 3
Nov. 9—Tommy Dee, Fall River--------W 6
Nov. 17—Bobby Zollo, Worcester -------L 6
Nov. 21—Bobby Zollo, New Bedford-----L 6
Dec. 4—Frankie Ross, Providence------L 6
Dec. 7—Joe Albanese, Fall River--------L 6
Dec. 12—Johnny Parr, New Bedford ---KO 5
Dec. 15—Tony Petro, Worcester--------KO 4
Dec. 19—Johnny Marra, New Bedford--KO 5
Dec. 21—Ernie Dundee, Fall River------W 6
Dec. 26—Bobby Snow, New Bedford ---W 6
Dec. 28—Tony Soave, Fall River -------D 6

1945

Jan. 8—Tom Collins, New Haven------W 8
Jan. 11—Ernie Dundee, Fall River------W 6
Jan. 19—Ernie Dundee, Worcester-------L 8
Jan. 30—Ernie Dundee, New Bedford--KO 5
Feb. 15—Mike Lucas, Fall River---------D 6
Feb. 20—Al Barbosa, New Bedford------W 6
Feb. 22—Mike Lucas, Fall River---------D 8
Feb. 23—Ceferino Bronco, Providence---W 6
Mar. 1—Mike Lucas, Fall River---------L 6
Mar. 2—Tom Collins, Worcester---------L 6
Mar. 6—Kenny James, New Bedford----L 6
Mar. 15—Al Barbosa, Fall River-----KO by 4
Mar. 22—Billy Williams, Fall River----KO 5
Mar. 27—Al Barbosa, New Bedford-------L 6
Apr. 3—Tony Soave, New Bedford-KO by 3
May 1—Tony Soave, New Bedford-KO by 6
May 8—Tony Soave, New Bedford-KO by 4
Aug. 7—Willard Buckless, New Bed.----L 8
Aug. 17—Johnny Moran, Worcester-KO by 2
Sept. 11—Kenny James, New Bedford----L 6
Sept. 13—Kenny James, Portland----KO by 6
Dec. 13—Alex Rebark, Fall River---------L 6
Dec. 20—Tony Amiola, Fall River------KO 2
Dec. 27—Alex Rebark, Fall River--------L 6

1946

Jan. 1—Ceferino Bronco, Salem---KO by 1
Jan. 3—Jimmy Davis, Fall River-------W 4
Jan. 4—Young Brown Bomber, Worcester ----------KO by 2
Jan. 9—Cliff Carden, Brockton--------KO 3
Jan. 14—Gene Farland, Providence-----L 4
Jan. 16—Irish Bob Flannigan, Brockton-L 6
Jan. 17—Art Morris, Fall River----KO by 2
Jan. 29—Al Barbosa, Salem ----------L 6
Feb. 8—Buddy Brown, Providence-----L 6
Feb. 14—Benny Thomas, Fall River-----W 4
Feb. 22—Jimmy Dunn, Worcester------KO 6
Feb. 26—Young Corbett, Brockton-------L 4
Mar. 14—Norman Briere, Fall River-----W 4
Mar. 18—Bill Conklin, Providence------KO 5
Mar. 28—Jimmy Manning, Fall River----W 4
Apr. 4—Benny Thomas, Fall River------L 6
Apr. 12—Johnny DeCiantis, Providence-L 6
May 13—Ellis Morgan, Providence-------L 6
May 20—Jim Harvey, Providence------KO 3
June 10—Gene Buffalo, Providence------L 8
July 15—Billy Lancaster, Boston--------W 6
July 22—Johnny Duke, Providence----KO 5
July 29—Norman Audette, Providence-KO 5
Aug. 12—Zach Robinson, Boston---------L 6
Aug. 20—Johnny Steele, New Bedford--W 6
Sept. 4—Larry Villeneuve, Providence--L 6
Sept. 9—Johnny Taylor, New Bedford---L 6
Sept. 11—Johnny DeCiantis, Providence--L 6
Sept. 12—Alex Rebark, Woonsocket------W 6
Sept. 19—Bobby Brown, Woonsocket-----L 8
Oct. 4—Kid Chocolate, Worcester------L 6
Oct. 7—Larry Villeneuve, Boston-------L 6
Oct. 17—Buddy Brown, Fall River-------L 8
Oct. 31—Russ Golding, Fall River------W 6
Nov. 4—Bill Daly, Boston----------L 6
Nov. 13—Bobby Nash, Framingham------D 8
Nov. 27—Mose Brooks, Manchester------W 6
Dec. 4—Ceferino Broncho, Manchester--L 6
Dec. 26—Joe Relick, Worcester---------KO 2
Dec. 30—Chet Ross, Boston----------L 4

1947

Jan. 2—Goody Peters, Fall River-------W 6
Jan. 6—Maurice Cloutier, Manchester--W 6
Jan. 10—Earl Evans, Worcester----------L 6
Jan. 23—Ike Stevenson, Framingham----L 10
Feb. 4—Johnny Rendome, Manch..KO by 5
Apr. 9—Andy Faison, Jamaica----------L 6
May 12—George Small, N. Y. C.----KO by 1
June 24—Billy Daley, New Bedford------L 6
July 9—Joe Girard, New Bedford-----L 6
Aug. 4—Harold Johnson, Philadelphia--L 6
Aug. 18—Joey DeJohn, Syracuse----KO by 6
Oct. 20—Bill Sanders, Holyoke----------L 6
Nov. 3—Bobby Conway, Boston----------L 6
Nov. 10—Billy Randolph, Holyoke------KO 6
Nov. 17—Bobby Burton, Providence-KO by 2
Nov. 24—Bill Sanders, Holyoke----------W 6

JERRY PITTRO

(Baby Galento)

Born in Chicago, Ill. Light Heavyweight. Nationality, Italian-American.

1942

Mar. 16—Bill Parsons, Chicago ----------L 4
Mar. 30—Berlin Hadnott, Chicago ------W 4
Apr. 6—Joey Collins, Chicago ----------W 4
Apr. 13—Eddie "Kit" Carson, Chicago--W 4
June 1—Ramey McKnight, Chicago------L 8
June 22—Bill Parsons, Chicago----------L 4
July 14—Sugar Costner, Cincinnati, O.----L 8
Aug. 27—Harvey Dubs, Canton, O.-------L 8
—Jimmy Varkeeta, Chicago ------L 4
Sept. 14—Al Walker, Chicago ----------L 5
Oct. 5—Jimmy Varkeeta, Chicago ------L 4
Oct. 12—Jimmy Varkeeta, Chicago -------L 6
Oct. 30—Bill Grier, Detroit ----------L 5

1943

Jan. 4—Kippy Dumas, Chicago --------L 4
Jan. 22—Pete Mead, Detroit ----------L 4
Feb. 1—Isadore Minor, Chicago --------D 4
Mar. 29—Virgil McKinnis, Chicago ------L 4
June 28—Jimmy Hunt, Chicago----------L 4
Oct. 2—Freddie Graham, Brooklyn ----W 6
Oct. 12—Mickey Makar, Jersey City------L 8
Oct. 26—Mickey Makar, Jersey City----L 10
Oct. 29—John Dougwillow, Boston ------L 6
Nov. 2—Leroy Saunders, White Plains--D 6
Nov. 9—Joey Haddad, Jersey City ------L 8
Nov. 15—Billy Furrone, Atlantic City----L 8
Nov. 19—Dave Andrews, Boston --------L 6
Nov. 23—Johnny Green, Buffalo --------L 8
Nov. 30—Artie Tedesco, Paterson ------L 8
Dec. 13—Jimmy Liddell, Chicago --------W 5
Dec. 16—Tommy Merritt, Indianapolis--KO 4
Dec. 27—Stanley Jordan, Chicago--------L 5

1944

Jan. 4—Johnny Green, Buffalo ---------L 8
Jan. 7—Rocky Graziano, N. Y. C.---KO by 1
Jan. 17—Roy Lewis, Chicago ----------W 10
Mar. 6—Doll Rafferty, Chicago ----------L 10
Aug. 14—Bill Jennings, Chicago ---------W 6
Aug. 23—Jimmy Crowe, Chicago--------W 8
Sept. 11—Dan Robinson, Milwaukee----KO —
Sept. 25—Charley Parham, Chicago ------L 8
Oct. 12—Charley Parham, Milw.-----KO by 2
Oct. 27—Dan Robinson, Chicago --------L 4
Dec. 11—Eddie Kid Carson, Chicago-----L 4

1945

Jan. 19—Joey Hartfield, Omaha----------L 6
Jan. 22—Charley Wells, Chicago---------W 6
Jan. 29—Tiger Kiggans, Chicago---------W 6
Feb. 14—Tommy James, Chicago---------W 4
Feb. 26—Freddie Dawson, Chicago-------L 8
Mar. 12—Robert Weatherly, Chicago----KO 1
Apr. 11—Kid Filipino, Houston----------L 10
Apr. 27—Jimmy Hughes, Indiana--------W 6
July 20—Art Brown, Chicago----------L 8
Aug. 10—Stanley Jordan, Milwaukee-----L 6
Sept. 10—Tony Sartino, Chicago-------KO 1
Sept. 17—Jessie Ray, Detroit---------KO by 5
Oct. 1—Carl Janke, Chicago----------L 5
Oct. 2—Tommy Charles, Toledo---------L 6
Oct. 15—Irish Mickey Doyle, Cleveland-L 6
Oct. 29—Jimmy Wilson, Chicago-------KO 3
Nov. 19—Carl Janke, Chicago----------L 5
Nov. 23—Pete Leno, Chicago----------KO 3
Nov. 30—Tiger Gibson, Beloit----------KO 1
Dec. 10—Danny McMillan, New Orleans--L 10
Dec. 27—Jimmy Crow, Beloit----------W 8

1946

Feb. 25—BuddyO'Dell, Chicago-----KO by 2
Apr. —Harry Shaw, Memphis--------KO 1
Apr. 27—Ted Newsome, Hamm'nd, Ind..KO 2

1947

Jan. 14—Roy Thomas, Minneapolis------W 4
Feb. 28—Tommy Byron, Indianapolis----D 10
July 9—Billy Gordon, St. Louis--------W 6
Aug. 18—Doug Jordan, St. Louis--------KO 2
Sept. 3—Jimmy Burke, St. Louis------KO 4
Oct. 8—Tony Elizondo, Oklahoma City--L 10
Oct. 20—Alex Arella, St. Louis----------L 6

BOBBY PLANT

New York Welterweight

1946

Aug. 27—Leroy Haynes, Elizabeth.....L 4
Sept. 9—Ed Moultre, Newark.....W 4
Sept. 17—Ben Deshazor, Elizabeth.....W 4
Nov. 4—Dom Uzar, Newark.....KO 2
Nov. 19—John Darby, Jersey City.....KO 2
Dec. 3—Clarence Allen, Jersey City...D 4
Dec. 9—Leon Evans, Newark.....KO 2
Dec. 16—Teddy Murray, Newark.....W 4
Dec. 30—Teddy Murray, Newark.....W 6

1947

Jan. 13—Walter Samuels, Newark.....W 6
Feb. 3—Garry Williams, Newark.....KO 5
Mar. 6—Eddie Wright, Highland Park...D 8
Mar. 20—Eska Mosley, Highland Park....W 8
May 6—Ray Jackson, Brooklyn.....KO 4
June 10—Eli DeLoach, N. Y. C.....W 8
June 25—Kenny Hilton, L. I. City.....KO 2
July 1—Joe Lucignano, Elizabeth.....W 8
July 18—Billy Strauss, Brooklyn.....KO 5
Aug. 5—Ernie Petrone, Elizabeth.....W 8
Aug. 12—Joe Carney, N. Y. C.....W 8
Aug. 21—Willie Beltram, Brooklyn.....D 10
Sept. 25—Willie Beltram, Brooklyn.....L 10
Oct. 17—Johnny Dell, Brooklyn.....W 10
Oct. 20—Al Jordan, Milwaukee.....L 10
Dec. 26—Terry Young, N. Y. C.....KO by 6

JOE POCCIA

Yonkers, N. Y., Welterweight

1947

Jan. 7—Joe Jordan, Brooklyn.....D 4
Jan. 14—Ralph Callautti, N. Y. C.....L 4
Feb. 10—Dom Marchese, N. Y. C.....D 4
Feb. 10—Dom Marchese, N. Y. C.....D 4
Feb. 24—Rusty Fehl, N. Y. C.....L 4
Mar. 3—Ben Melendez, N. Y. C.....W 4
Mar. 18—Walter Jordan, W. Plains..KO by 4
Mar. 24—Johnny Bell, New Britain.....L 8
Apr. 7—Willie Wilson, N. Y. C.....L 4
Apr. 15—Donald Murray, White Plains....L 6
May 12—Freddie Yaeger, N. Y. C.....L 6
May 20—Tommy McGovern, L. I. City....L 6
May 27—Wilfred Pruden, White Plains..W 6
June 2—Solly Cantor, N. Y. C.....L 6
June 27—Dom Marchese, N. Y. C.....L 4
July 7—George Perez, N. Y. C.....W 6
July 21—Eli DeLoach, N. Y. C.....L 6
July 28—Paddy Young, L. I. City.....L 6
Aug. 4—Munzio Carto, Philadelphia.....L 6
Aug. 14—Solly Cantor, Brooklyn.....W 8
Sept. 4—Tommy Murray, Brooklyn.....L 6
Oct. 14—Al Silverman, N. Y. C.....W 6
Nov. 5—Al Silverman, Elizabeth.....W 6
Dec. 2—Lenny Durham, N. Y. C.....W 6
Dec. 8—Al Shelby, Rochester.....W 6
Dec. 17—Herbie Freeman, Portland.....L 10

BILL POLI

Italian Middleweight

(Previous record unavailable)

1947

Aug. 8—Randy Brown, Long Beach.....W 8
Sept. 2—Cocoa Kid, N. Y. C.....W 8
Sept. 24—Lloyd Gibson, Jamaica....KO by 5
Oct. 29—Meyer Siegel, Jamaica.....W 8
Nov. 17—George Brown, Newark.....W 8
Dec. 1—Reuben Jones, Newark.....L 8
Dec. 9—Pete Mead, White Plains.....L 8

REMO POLIDERI

Salt Lake City, Utah, Middleweight

1946

July 8—Benny Flake, Salt Lake City...W 10
Aug. 5—Del Hardy, Salt Lake City.....KO 9
(Hardy died after fight)
Dec. 9—Jackie Burke, Salt Lake City...D 10

1947

May 12—Jackie Burke, Salt Lake City...W 10
Nov. 2—Matt Jackson, Salt Lake City..KO 2
Dec. 15—Paul Perkins, Salt Lake City..W 10

RICHARD (YOUNG) POLITE

Born, New Orleans, La. Nationality, American Negro. Welterweight. Height, 5 ft. 8 in.

(Boxed 60 bouts in New Orleans. W 59, D 1)

1939

Nov. 14—Gene Espinoza, Los Angeles..KO 5
Nov. 28—Ritchie Lemos, Los Angeles.....KO by 6
Dec 8—Harris Blake, Los Angeles.....L 10

1940

Feb. 6—Richard Lemos, Los Ang...KO by 2
Feb. 20—Uli Harris, Los Angeles....KO by 1
Mar. 12—Uli Harris, Los Angeles.....L 6
Mar. 26—Gene Mock, Los Angeles.....KO 3
Apr. 9—Elmer Lewis, Los Angeles.....W 6
Apr. 30—Zeke Castro, Los Angeles.....KO 1
May 21—Toby Vigil, Los Angeles.....L 10
June 21—Toby Vigil, Hollywood.....W 10
July 4—Elmer Lewis, Wilmington, Cal..W 6
Nov. 8—Baby Arizmendi, Hollywood KO by 8

1941

Mar. 14—Baby Breese, Hollywood.....W 10
Mar. 25—Chico Romo, Los Angeles..KO by 2
Apr. 1—Chico Romo, Los Angeles.....KO 8
June 3—Yucatan Kid, Los Angeles.....W 10
June 27—Jack Larrimore, Hollywood..KO 6
July 4—Gene Valenzuela, Wilmington, Cal. .....W 6
Aug. 15—Larry Cisneros, Hollywood.....D 8
Sept. 5—Jimmy Garrison, Hollywood...L 10
Nov. 14—Francois De Tombeaux, San Diego .....KO 1
Dec. 19—Sheik Rangel, Hollywood..KO by 8

1942

Feb. 6—Cleo Shans, New Orleans.....L 10
Apr. 10—Charley Parham, New Orleans .....KO by 2
—Tommy Clark, San Diego..KO by 7
In U. S. Army.

1944

Mar. —Mickey Pease, Bremerton ..KO by 2
June 20—Phil Palmer, Bremerton .....W 10

1946

Apr. 1—Paulie Jackson, Boston.....KO 5
Apr. 18—Vince Dell'Orto, Fall River.....W 10
June 28—Melvin Bartholomew, New Orl.KO 8
July 26—Walter Lewis, New Orleans....KO 5
Sept. 8—A. C. Lee, New Orleans.....KO 2
Oct. 18—Johnny Bratton, New Orl. KO by 3

1947

Mar. 21—Cleo Shans, New Orleans.....L 10
Nov. 28—Herbie Freeman, Portland.....D 10
Dec. 1—Billy Kearns, Boston.....L 10

BOBBY POLOWITZER

East Hartford, Conn., Lightweight

1944

Aug. 8—Eddie Reardon, Hartford .....D 4
Sept. 19—Art Donovan, Hartford.....W 4
Oct. 2—Joe Farrell, Hartford .....W 4
Oct. 10—Sal Amoroso, Hartford.....L 4
Oct. 23—Carl Olson, New Haven.....L 4
Oct. 31—Matty Matira, Hartford.....W 4
Nov. 14—Red Mills, Hartford .....W 4
Nov. 28—Benny Revere, Hartford.....KO 2
Dec. 1—Red Mills, Waterbury .....KO 3
Dec. 5—Tippy Tim, Hartford.....KO 2
Dec. 12—Richard Leon, Hartford .....W 6
Dec. 19—Richard Leon, Hartford .....KO 3

1945

Jan. 9—Stumpy Saunders, Hartford.....L 6
Jan. 23—Stumpy Saunders, Hartford....W 6
Jan. 30—Tippy Timm, Hartford.....KO 2
Feb. 6—Jesse James, Hartford.....KO -
Feb. 13—Eddie Reardon, Hartford.....W 6
Mar. 26—Al Triola, Holyoke.....KO 1
Apr. 3—Earl Mintz, Hartford.....W 6
Apr. 10—Rudy Matero, Hartford.....W 6
May 1—Joe Monte, Hartford.....W 6
May 8—Duke McCrey, Hartford.....KO 1
May 15—Benny Revere, Hartford.....KO 2
June 5—Bobby Mathews, Hartford.....KO 2
June 12—Lou Rivers, Hartford.....KO 4
June 19—Gabriel Rios, Hartford.....D 6
July 3—Gabriel Rios, Hartford.....W 8
July 10—Billy Marcus, Hartford.....W 8
July 17—Jack Desjardins, Hartford.....W 8

July 31—Ted Lebel, Hartford KO 2
Aug. 14—Oscar Williams, Hartford KO 6
Aug. 21—Francesco Harrid, Hartford KO 4
Sept. 4—Nick Stato, Hartford L 8
Sept. 25—Wilton Abrams, Hartford KO 1
Oct. 9—Ray Moran, Hartford KO 1
Oct. 16—Don McLean, Hartford W 8
Oct. 23—Allie Minutoli, Hartford D 8
Nov. 6—Allie Minutoli, Hartford W 8
Nov. 27—Vinnie Vazzo, Hartford L 6
Dec. 11—Al Victoria, Hartford L 8

1946

Jan. 15—Raul Madrid, Hartford W 8
Jan. 22—Raul Madrid, Hartford KO 3
Feb. 5—Joe Monteiro, Hartford KO 5

1947

Jan. 9—Dick Weinhold, Denver W 4
Jan. 22—Ace of Spades, Denver W 6
Feb. 8—Pete Vigil, Denver L 6
Feb. 12—Ace of Spades, Pueblo W 6
June 17—Tito Vega, Hartford KO 3
June 25—Doc Blanchard, Hartford L 6
July 1—Jimmy Vincent, Hartford W 6
July 9—Baby Armstrong, New Haven D 6
July 23—Orlando Fernandez, Hartford D 6
July 29—Billy Gillard, Hartford KO by 4
Oct. 1—Ray Dulmaine, Hartford W 6
Oct. 14—Gene Gomes, Hartford KO 4
Oct. 28—Orlando Fernandez, Hartford L 6
Nov. 18—Gene Gomes, Hartford W 6
Nov. 25—Billy Banks, Hartford W 6
Dec. 9—Jim Green, Hartford W 6
Dec. 16—Pat Flowers, Hartford D 6

FREDDIE POLOWITZER

East Hartford, Conn. Lightweight

1943

Feb. 1—Don Pucci, Holyoke KO 1
May 4—Ernie Cabral, Hartford KO 2
Nov. 3—Gus Bounds, Hartford W 4

1944

Jan. 10—Eddie Reardon, New Haven W 5
Jan. 21—Jack Cutle, New London KO by 3
Jan. 24—George McKinney, New Britain L 6
Apr. 18—Sam Marino, Hartford L 4
Apr. 25—Frankie Carino, Hartford KO 2
June 26—Willie K. O. Valentine, W. Springfield L 4
July 17—Jimmy Stathis, Springfield KO 3
Aug. 4—Benny Singleton, Waterbury L 6
Aug. 7—Young Tony, Springfield KO 1
Aug. 15—Kid Sal, Hartford KO 3
Aug. 22—Bobby Mathews, Hartford KO 2
Aug. 28—Pedro Cavelli, Springfield D 6
Sept. 5—Jerry Darby, Hartford L 6
Sept. 19—Pat Scanlon, Hartford L 6
Sept. 25—"Red" Miller, Holyoke KO 2
Oct. 2—Tommy Lane, Springfield KO 1
Oct. 24—Russell Richter, Hartford L 6
Nov. 14—Eddie O'Tash, Hartford W 6
Nov. 21—Charley Watkins, Hartford L 6
Nov. 27—Joe Monty, Holyoke W 6
Dec. 4—Patsy Spataro, Holyoke KO by 4
Dec. 11—Joe Monty, Holyoke W 6

1945

Jan. 8—Joe Monteiro, Holyoke W 6
Jan. 16—Tommy Anderson, Hartford D 6
Feb. 5—Charley Howard, New Haven L 6
Feb. 26—Archie Goodby, Holyoke L 6
Mar. 13—Nick Stato, Hartford L 6
Mar. 26—Mario Torres, Holyoke L 6
Apr. 2—Mario Torres, Holyoke L 6
Oct. 23—Joey Wasnick, Hartford KO 6
Oct. 30—Joe DeMario, Hartford KO 4
Nov. 6—Pat Corenti, Hartford KO 4
Nov. 27—Sammy Zelman, Hartford KO 4
Dec. 10—Gus Vargo, New Britain D 6

1946

May 7—Chick Santos, Hartford KO 1
May 14—Joe Schultz, Hartford W 6
May 29—Tony Davilo, Hartford KO 6
May 31—Steve Gallen, New London KO 2
June 11—George Greytack, Hartford L 6
July 15—Dolly King, Pittsfield KO 1
Aug. 20—Ernie Cabral, Hartford KO 4
Aug. 30—Dolly King, Pittsfield W 6
Sept. 3—Tommy Murray, Hartford W 6
Sept. 10—Doug McDonald, North Adams KO 1
Oct. 1—Johnny Parker, Hartford D 6
Oct. 15—Spider Armstrong, Manchester L 10

1947

Jan. 30—Benny Delgado, Fall River L 8
Apr. 29—Angel Chavez, New Haven KO 3
May 8—Sammy White, Fall River KO 4
May 14—Lee Britto, Providence KO by 5
June 6—Jimmy Sims, Waterbury KO by 4

HENRY POLOWITZER

East Hartford, Conn. Lightweight

1945

Feb. 13—Babe Simms, Hartford W 3
Mar. 6—Bud Febarie, Hartford KO 2
Mar. 13—Ray Cashman, Hartford L 3
Apr. 3—Red Flynn, Hartford D 3
Apr. 17—Lou Ontavvi, Hartford L 3
Apr. 24—Augie Breton, Springfield L 3
May 8—Jackie Carroll, Hartford KO 2
Oct. 12—Don Cedio, New London KO 1
Oct. 26—Eddie Jakwin, New London D 5
Nov. 13—Vic Placey, Hartford L 5
Dec. 17—John Bell, New Britain L 5

1946

Feb. 18—Ray MacArthur, New Britain D 5
Feb. 25—Ray MacArthur, New Britain KO 4
Apr. 1—Ray MacArthur, New Britain D 4
May 13—Ray MacArthur, New Britain W 4
May 20—Johnny Bell, New Britain L 4
May 31—Ray MacArthur, New London W 4
June 20—Ray MacArthur, Bristol W 4
June 25—Johnny Bell, Hartford L 6
July 8—Louis Langley, Springfield L 6
July 15—Eden Germaine, Springfield W 4
Aug. 15—Johnny Parker, Pittsfield L 6
Aug. 20—Sol Giglio, Pittsfield KO 4
Aug. 26—Geno Bleta, Springfield L 6
Sept. 10—Jimmy Saunders, No. Adams KO 3
Sept. 19—Joe Montiero, North Adams W 6
Sept. 26—Jackie Pitts, North Adams KO 6
Oct. 1—Henry Macomber, Hartford D 6
Oct. 8—Al Harris, Hartford W 6
Oct. 22—Jimmy McLarnin, Salem W 10
Oct. 29—Timothy Hayes, Salem L 10
Nov. 21—Blond Tiger, Lawrence L 10
Dec. 10—Pat Demers, Manchester L 8
Dec. 23—Walter Cabey Lewis, Boston L 8

1947

Jan. 2—Red Levesque, Fall River W 6
Jan. 7—Leo Mucucci, Salem L 10
Jan. 21—Roy Andrews, Fitchburg KO by 9
Feb. 18—Johnny Priest, Fitchburg L 10
Mar. 13—Gene LeBlanc, Fall River L 8
Mar. 25—Johnny Campinha, Manchester W 8
Apr. 1—Blond Tiger, Yarmouth L 10
Apr. 28—Billy Murray, Boston KO 4
May 6—Lee Britto, Manchester W 8
May 12—Billy Murray, Boston L 8
May 27—Florient Desmarais, Manchester D 10
June 17—Bob Rosado, Norwalk W 6
June 23—Young Roundtree, Asbury Park KO by 2
July 14—Benny Brown, Springfield D 6
Sept. 8—James Carter, New Haven L 8
Sept. 22—Joey Belfoire, New Haven L 8
Oct. 3—Roy Andrews, Worcester L 10
Oct. 10—Fitzie Pruden, Paterson L 8

JOE POLOWITZER

East Hartford, Conn. Lightweight

1945

Aug. 27—Jesse James, West Springfield W 6
Sept. 10—Billy Nappier, West Springfield W 6
Sept. 18—Johnny Attelly, Hartford D 6
Sept. 25—Eddie Raymond, Hartford W 6
Oct. 2—Jimmy Rodgers, Hartford W 6
Oct. 9—Little John, Hartford KO 1
Oct. 22—Lee Abrams, New Britain D 6
Oct. 30—Jimmy Rodgers, Hartford W 6
Nov. 6—Torpedo Reed, Hartford L 6
Nov. 13—Torpedo Reed, Hartford L 8
Dec. 11—Luck Lima, Hartford L 6
Dec. 17—Gabbie Poulin, New Britain L 6

1946

Jan. 8—George Smith, Hartford L 6
Jan. 15—Sal Arredon, Hartford KO 6
Jan. 18—Dave Andrews, Boston L 8
Jan. 29—Johnny Priest, Boston W 8
Feb. 5—Frank Vigeant, Hartford KO by 4
Feb. 18—Shamus McCrea, Providence L 6
Feb. 26—Johnny Priest, Boston L 8

Mar. 11—Jimmy Stewart, Providence____W 6
May 13—Frank Foley, New Haven_____L 8
June 10—Johnny Frye, Springfield_____W 6
July 18—Bernie Comier, North Adams KO 4
Aug. 20—Joe Monteiro, Pittsfield_____KO 1
Aug. 27—A Briere, Hartford_____KO 1
Aug. 30—George Martin, Pittsfield KO by 4
Sept. 3—Pedro Corchado, Hartford KO by 5
Sept. 5—Joe Monteiro, North Adams_____W 8
Sept. 26—Billy Fears, North Adams_____L 5
Oct. 21—Harry Hintlian, Providence_____L 6
Oct. 28—Harry Hintlian, Providence_____W 6
Nov. 4—John Priest, Gloucester____KO by 8
Nov. 18—Johnny Woods, Providence KO by 5
Nov. 28—George Renault, Boston_____L 6

1947

Jan. 2—Walter Gomes, Fall River_____W 6
Jan. 9—Ernie Guisto, Fall River_____L 6
Jan. 29—Lee Britto, Providence_____KO 5
Feb. 4—Johnny Priest, Fitchburg_____L 10
Feb. 21—Jennings Brotherton, Worcester_L 6
Feb. 27—Gene LeBlanc, Fall River_____L 6
Mar. 3—Jerry Zullo, Boston_____D 6
Mar. 12—Eddie Richmond, Providence___W 6
Mar. 19—Eddie Richmond, Prov.____KO by 6
Apr. 14—Thompson Harmon, New Britain_____KO by 3
May 20—Tommy Wells, Manchester____NC 3
June 25—Sammy White, Providence_KO by 5
July 21—Benny Colardo, Providence_KO by 3

JOE POODLES

Born Jan. 11, 1929, Baltimore, Md. Middleweight.

1946

July 29—Dick Porter, Baltimore_____KO 3
Aug. 19—Fred Bailey, Baltimore_____KO 2
Aug. 31—Grankie Les, Keller_____W 6
Sept. 3—Dave Merritt, Ft. Belvoir____KO 1
Oct. 2—King Sharpey, Harrisburg_____KO 3
Oct. 9—Johnny Moore, York_____KO 3
Oct. 14—Walter Parker, Baltimore_____KO 2
Oct. 16—Johnny Clemons, Wilmington_KO 2
Oct. 31—Frankie Les, Norfolk_____D 6
Nov. 8—Jimmy Fox, Baltimore_____W 4
Nov. 22—Rudolph Simmons, Baltimore KO 1
Nov. 27—Jimmy Fox, Wilmington_____W 4
Dec. 16—Pedro Sisco, Baltimore_____KO 1

1947

Jan. 3—Ben Davis, Baltimore_____KO 2
Jan. 10—Chubby Wright, Reading_____W 4
Jan. 17—Joe Williams, Baltimore_____KO 4
Feb. 7—Billy Hagen, Baltimore _____KO 1
Feb. 17—Jim Briscoe, Baltimore_____W 6
Mar. 28—George Brooks, Baltimore_____W 6
Apr. 9—Irving Marcus, Miami_____KO 5
Apr. 25—Johnny Carter, Baltimore_____W 10
May 23—Chappie Manning, Baltimore___W 8
Aug. 30—George Carrigan, Keller, Va.___W 6
Oct. 7—Van Butler, Trenton_____D 6
Nov. 11—Wade Hampton, Trenton_____KO 3
Dec. 2—Van Butler, Trenton_____L 6
Dec. 15—Charley Millan, Baltimore_KO by 7

BOB POOLER

Waterville, Maine Lightweight

1944

June 20—Eddie Hudson, Portland, Me.__W 6
Sept. 5—Larry Villeneuve, Bangor__KO by 6
Oct. 20—Eddie Hudson, Brunswick, Me. D 6
Oct. 26—Eddie Hudson, Portland, Me.___W 6
Nov. 9—Armand Michaud, Lewiston ___L 6
Nov. 14—Al Wooster, Bangor _____W 6
Dec. 28—Eddie Polo, Portland, Me._____W 6

1945

Jan. 23—Al Michard, Portland_____L 6
Feb. 1—Al Michard, Lewiston____KO by 6
Feb. 6—Bob Herron, Portland_____W 4
Feb. 23—Bobby Zollo, Worcester____KO by 3
Mar. 31—Pedro Carvelho, Boston_____L 4
Apr. 10—Cliff Garden, Boston_____W 4
Apr. 17—Al Michard, Portland_____L 6
Apr. 27—Vernie Laro, Boston_____W 4
May 3—Eddie Pooler, Fall River_____L 8
June 21—Al Michard, Portland_____L 4
Aug. 10—Al Michard, Brunswick, Me.____D 8
Aug. 28—Al Wooster, Bangor_____L 6
Sept. 25—Al Wooster, Bangor_____W 6
Oct. 23—Ted Kid Roy, Bangor_____W 6
Nov. 8—Mickey O'Brien, Portland_____W 4
Nov. 13—Mickey O'Brien, Bangor_____W 6
Dec. 7—Al Michard, Portland_____L 6
Dec. 28—Pancho Villa, Bangor_____W 6

1946

Jan. 4—Eddie Hudson, Brunswick_____KO 5
Jan. 21—Bobe Querion, Lewiston_____W 6
Feb. 1—Al Michaud, Brunswick_____W 10
Feb. 28—Eddie Letourneau, Portld. KO by 2
Mar. 25—Flash Dutil, Lewiston_____W 8
Mar. 29—Johnny Capmbell, Augusta_____W 8
Apr. 2—Jimmy Rizzo, Manchester __WDis 6
Apr. 23—Archie Goodbee, Worcester KO by 4
Apr. 30—Tommy Greb, Salem_____KO by 6
May 2—Al Lewis, Portland_____KO by 3
May 13—Harry Hintlian, Lewiston_____D 8
May 17—Al Michaud, Brunswick____KO by 1
May 31—Maurice Beauchene, Brunswick L 8
June 27—Norman Sea, Waterville_____LF 3
July 11—Norman Sea, Waterville_____L 8
Aug. 20—Jimmy McLarnin, New Bedford L 6
Aug. 28—Benny Delgado, Provi. ____KO by 2
Sept. 27—Paul LeBlond, Brunswick_____D 6
Oct. 3—Marty Pemba, Rumford_____KO 5
Oct. 10—Paul LeBlond, Brunswick_____L 8
Oct. 18—Corky Davis, Athol_____W 8
Oct. 25—Paul LeBlond, Rumford_____D 8
Nov. 4—Harry Hintlian, Lewiston_____L 10
Nov. 13—Johnny Rocco, Bangor_____KO 6
Nov. 29—Corky Davis, Athol_____W 8

1947

Jan. 3—Lloyd Hudson, Rumford___KO by 2
Jan. 7—Al Smith, Sanford, Me._____L 6
Jan. 20—Jackie Lovett, Boston_____KO by 1
May 2—Ray Morris, Augusta_____KO 5
May 16—Jim Pagnon, Augusta_____L 6
May 22—Ed Larkin, Augusta_____KO 3
Sept. 12—Leon LeBlond, Rumford_____W 8
Nov. 4—Leon LeBlond, Portland_____D 6
Nov. 17—Eddie Hudson, Lewiston_____W 6
Nov. 24—Billy Lancaster, Portland_____W 6
Dec. 22—Joe Corso, Lewiston_____D 6

BENJAMIN PRADO

Mexican Lightweight

1946

Mar. 2—Tony Guadalajara, Mexico City W 10
Mar. 20—Paulino Montes, Mex. City KO by 9
June 8—Pedro Ibarra, Mexico City_____KO 9
June 19—Bobby Pancho, Mexico City___KO 8
Aug. 14—Harry Silverberg, Corpus Christi _____KO 2
Aug. 29—Eddie Stout, Houston_____KO 4
Aug. 30—Catfish Bourgeois, New Orleans L 6
Sept. 23—Eddie Stout, Beaumont_____L 6
Oct. 12—Babe Leonard, Mexico City_____W 10
Nov. 13—Luis Torres, Mexico City_____W 10

1947

Mar. 8—Lalo Gallardo, Mexico City_____L 10
May 1—Pelon Gabrera, Mexico City____W 10
May 28—Mariano Nava, Mexico City_____D 7
Oct. 22—Chalio Duran, Mexico City_KO by 6

FILIO PRADO

Mexico City, Mexican-American, Lightweight.

1944

Feb. 11—Tom Hinton, Hollywood _____KO 2
Mar. 22—Mariano Nava, Hollywood _____D 8
Mar. 31—Mariano Nava, Hollywood _____L 6
Apr. 14—Jimmy Reynolds, Hollywood _KO 3
Apr. 28—Ralph Lara, Hollywood _____W 4
May 29—Joe Robleto, Ocean Park _____KO 10
June 6—Joe Robleto, Los Angeles _____W 10
Oct. 6—Enrique Bolanos, Mexico City__L 10

1945

June 30—Wilfredo Mayet, Havana_____KO 6
Sept. 22—Wilfredo Mayet, Havana_____KO 3
Oct. 6—Miguel Acevedo, Havana__KO by 6
Oct. 27—Kid Barquerito, Havana_____L 10

1946

May 1—Otho Slager, Uvalde_____KO 2
—Chucho Ruiz, Mexico_____L —
May 13—Cotton King, Houston_____L 10
June 12—Paulino Prado, Mex. City KO by 8
July 6—Miquel Uribe, Mex. City_____KO 7
July 24—Enrique Cardoso, Mex. City KO by 3
Nov. 2—Villita de Juarez, Mexico City__D 10

1947

Apr. 18—El Barquerito, Mexico City_____D 10
May 31—Zarcillo Sanchez, Mexico City__W 10

July 9—Max Perez, Mexico City.....L 10
Aug. 9—Pedro Viesca, Mexico City.....L 10
Sept. 20—Zarcillo Sanchez, Mex. C. KO by 5
Oct. 25—Zarcillo Sanchez, Mexico City..D 10

FREDDY PRATT

Providence, R. I., Light Heavyweight

1947

July 14—George Price, Providence.....KO 1
Aug. 4—Cylde Jenkins, Providence.KO by 2
Aug. 25—Art Lyons, Providence.....W 4
Nov. 10—Rocky Mello, Boston.....D 4
Nov. 17—Frankie Femino, Providence....W 4
Nov. 25—Rocky Mello, Providence.....W 4
Dec. 22—Frankie Femino, Providence..KO 2

HARRY PRESTON

New York Welterweight

1945

June 13—Nat Hutchins, Elizabeth.....W 4
June 20—Marty Bell, Union City.....KO 2
June 27—Buddy Jackson, Elizabeth....KO 3
July 11—Freddie Torres, Elizabeth....KO 2
July 18—Patsy Zoccano, Elizabeth....KO 2
Aug. 1—Frankie Daniels, Elizabeth.....W 6
Aug. 15—Jimmy Rizzo, Elizabeth.....W 6
Aug. 29—Tony Ryles, Elizabeth.....W 6
Sept. 10—Jimmy Cogman, Elizabeth....KO 1
Oct. 10—Ralph Turner, Washington....KO 2
Oct. 24—Lew Phillips, Washington.....KO 1
Nov. 5—Jesse Lang, Washington.....KO 4
Nov. 13—Frankie Daniels, Elizabeth.....W 6
Nov. 26—Lou Fortuna, Philadelphia.....L 6
Dec. 11—Pat Murray, Elizabeth.....KO 2

1946

Jan. 14—Walter Johnson, Washington..KO 3
Jan. 22—Al Simon, Elizabeth.....KO 3
Jan. 28—Baby Armstrong, Philadelphia W 6
Feb. 25—Arthur Bethea, Washington.....D 6
Mar. 11—Baby Armstrong, Washington..W 6
Mar. 25—Artie Brown, Washington.....W 5
Apr. 9—Louis DaVilla, Elizabeth.....KO 4
May 7—Roger Whynott, Elizabeth.....W 6
May 20—Don Lemos, Washington ..KO by 6
June 5—Dempsey McPhail, Elizabeth...W 6
June 18—Dempsey McPhail, Elizabeth..KO 1
July 2—Mike DeCosmo, Elizabeth.....W 6
Aug. 27—Mike DeCosmo, Elizabeth KO by 3
Sept. 17—Oscar Suggs, Elizabeth.....W 10
Oct. 15—Jimmy Thurman, Elizabeth KO by 3
Dec. 16—Joey Fredda, N. Y. C.....KO by 5

1947

Jan. 28—Frank Butler, Elizabeth.....L 6
Mar. 25—Rickey Long, New York.....L 6
Apr. 16—Eska Mosley, Jamaica.....W 6
May 6—Bobby Marshall, Queens.....W 6
May 15—Eldred Williams, Brooklyn....KO 3
May 31—Billy Gagnes, Brooklyn.....D 6
June 3—Ted DiGiammo, Elizabeth..KO by 6

JOHN PRETZIE

Watertown, New York Heavyweight

1945

Sept. 28—William Bell, Boston.....KO 1
Oct. 19—Charlie Lomski, Boston.....KO 2
Nov. 16—Cliff Mann, Boston.....KO 3
Dec. 7—J. D. Turner, Boston.....KO by 10

1946

Feb. 11—J. D. Turner, Boston.....KO 6
Mar. 15—Hal Glassman, Boston.....L 10
Apr. 16—Ernie Griffin, Boston.....L 10

1947

Feb. 18—Henry Snow Flakes, Buffalo....L 6

ARTHUR PRICE

Detroit, Mich. Lightweight

1944

Oct. 30—Freddie McClure, Detroit .....D 4
Nov. 3—Freddie McClure, Detroit ....KO 2
Dec. 11—Eddie Simmons, Detroit .....W 4

1945

Feb. 16—Eddie Simmons, Detroit.....KO 3
Mar. 21—Ray Nulph, Akron.....D 5
May 25—Al Irwin, Minneapolis.....KO 3
May 28—Jimmy Martin, Chicago.....W 4
June 8—Del Cockayne, St. Paul.....KO 1
June 26—Del Cockayne, Minneapolis.....D 6
Aug. 1—Eddie Carson, Milwaukee.....W 6
Aug. 20—Al Jordan, Milwaukee.....L 8
Sept. 14—Charley Riley, Detroit.....L 8
Oct. 1—Billy Smith, St. Paul.....L 6
Dec. 13—Billy Smith, Minneapolis.....W 6

1946

June 1—Harry Hart, Columbus.....W 6
Jan. 7—Mickey McCoy, Detroit.....KO 4
Jan. 14—Eddie Owens, Detroit .....KO 5
Jan. 21—Baby Armstrong, Detroit.....KO 3
Jan. 28—Bobby McQuillan, Detroit.....L 10
Feb. 11—Maurice LaChance, Detroit.....W 10
Mar. 11—Leroy Jackson, Cleveland.....L 6
Mar. 29—Bobby McQuillar, Detroit.....L 8
May 20—Willie Russell, Cincinnati KO by 4
July 8—Buddy Garcia, Cleveland.....L 10
Sept. 30—Wray Carter, Chicago.....L 8
Oct. 29—Tony Ancona, Detroit.....KO 10
Nov. 12—Sandy Saddler, Detroit.....L 10

1947

Jan. 7—Charley Noel, Buffalo.....W 6
June 5—Vic Creelman, St. Paul.....W 6
June 16—Matt Brown, Toledo.....KO 3

AL (RED) PRIEST

Cambridge, Mass. Middleweight
(Early Record Incomplete)

1942

Oct. 22—Freddie Wilson, Fall River.....W 10

1945

Sept. 27—Kenny James, Fall River.....W 10
Oct. 11—Joe Blackwood, Fall River.....L 10
Oct. 19—Wilfie Shanks, Boston.....W 10
Oct. 29—Freddie Cabral, Boston.....KO 5
Nov. 12—John Henry Eskew, Boston....KO 7
Nov. 30—Billy Furrone, Boston.....W 10

1946

Jan. 15—Fritzie Zivic, Boston.....W 10
Jan. 29—Bobby Berger, Boston.....KO 2
Feb. 11—Joe Blackwood, Boston.....KO 8
Mar. 11—Nava Esparza, Boston.....KO 8
Apr. 16—Jiggs Donohue, Boston.....KO 8
June 7—Joe Blackwood, Boston.....W 10
Sept. 6—Coley Welch, Boston.....W 12
Oct. 8—Walter Woods, Boston.....KO 4
Nov. 18—Henry Jordan, Providence.....W 10
Dec. 17—Tommy Sullivan, Boston.....W 10

1947

Jan. 20—Ruben Shank, Garden.....W 10
Mar. 31—Jimmy Henderson, Holyoke..KO 9
Apr. 14—Johnny Johnson, Holyoke.....W 10
Apr. 18—Joe Blackwood, Boston.....W 10
June 9—Bee Bee Wright, Phila.....KO by 9
June 19—Andre Gomez, Portland, Me.....W 10
July 3—Johnny Walker, Pittsfield.....W 10
Aug. 8—Art Tatta, Waterbury.....W 10
Sept. 12—Tommy Sullivan, Boston.....W 10
Oct. 22—Ralph Zanelli, Providence.....L 12
Nov. 24—Ralph Zanelli, Boston.....L 12
Dec. 4—Anton Raadik, Chicago.....L 10

JOHNNY PRIEST

Cambridge, Mass. Lightweight

1944

Feb. 21—Freddie Contardo, Lynn .....KO 1
Mar. 31—Tommy Reardon, Worcester ....L 6
May 9—Jimmy McLarnin, N. Bedford ..W 6
May 23—Jesse Underwood, N. Bedford ...L 6
Oct. 16—Ernie Guisti, Providence .....L 4
Oct. 23—Freddie Gilbo, Providence .....D 4
Nov. 6—Armand Michaud, Providence ..L 6
Dec. 28—Armand Michaud, Portl., Me. ..L 6

1945

Jan. 4—Johnny Cool, Fall River.....L 6
Apr. 19—Pedro Carvelho, Boston.....W 6
Apr. 27—Joe Celetti, Providence.....W 6
May 18—Pedro Carvelho, Boston.....L 6
May 28—Ernie Guisti, Providence.....L 4
July 10—Pedro Carvelho, New Bedford..D 6
July 17—Dolly King, West Springfield...W 4
July 23—Lee Abrams, West Springfield..W 6
Sept. 14—Al Smith, Boston.....W 6
Sept. 21—Eddie Petrone, Boston.....W 6
Oct. 11—Ernie Cabral, Providence.....W 6
Oct. 25—Carter Holmes, Worcester.....KO 5

Oct. 29—Pedro Carvelho, Boston.....W 8
Nov. 12—Florient Desmarais, Boston.....L 8
Nov. 16—Pedro Carvelho, Boston.....D 8
Dec. 21—Al Smith, Boston.....D 8

1946

Jan. 15—Joe Gillis, Boston.....KO 3
Jan. 29—Joe Polowitzer, Boston.....L 8
Feb. 26—Joe Polowitzer, Boston.....W 8
Mar. 20—Billy Napier, Brockton.....W 10
Apr. 11—Eddie LaTourneau, Portld. KO by 1
May 7—Frank Vigeant, Hartford.....L 8
May 27—Bobby Quinn, Providence.....W 6
June 7—Johnny Woods, Boston.....D 6
Aug. 5—Harry Hintlian, Providence.....L 8
Aug. 15—Bobby Pryor, Pittsfield.....KO by 4
Sept. 6—Johnny Woods, Boston.....W 6
Oct. 8—Freddie Farr, Boston.....KO 2
Nov. 4—Joe Polowitzer, Gloucester.....KO 8
Nov. 18—Frankie Foley, Providence.....L 8

1947

Jan. 24—Johnny Parker, Athol.....W 8
Feb. 4—Joey Polowitzer, Fitchburg.....W 10
Feb. 18—Henry Polowitzer, Fitchburg.....W 10
Feb. 25—Max Perez, Manchester.....L 10
Mar. 18—Jimmy Neal, Lowell.....KO 5
Mar. 21—Marcel Therreault, Athol.....W 8
Apr 9—Harry Hintlian, Milford, Me.....W 8
Apr. 30—Leo LeBlond, Milford.....KO 8
July 16—Herbie Freeman, Bangor.....L 8
July 23—Angel Chavez, Dracut, Mass. ..W 10
Aug. 4—Harold Stine, Springfield.....D 8
Sept. 15—Bill Roundtree, Holyoke.....L 8
Oct. 6—Booker Hodges, Holyoke.....KO 2
Oct. 27—Ted Davis, Holyoke.....L 8

NICK PRIMIANI

Montreal, Canada Lightweight

1945

Feb. 13—Tommy Anderson, New York.....L 4
Feb. 20—Jimmy Cagni, New York.....W 4
Feb. 24—Vinnie Melito, New York.....D 4
Feb. 27—Marcus McCrea, New York.....KO 2
Mar. 12—Bearham Vitale, New York.....L 4
Mar. 14—Ike Blanton, Elizabeth.....KO 3
Mar. 20—Joey Neil, Brooklyn.....KO 2
Mar. 27—Ellis Simley, White Plains.....W 4
Mar. 30—Carl Olson, New York.....KO 3
Apr. 10—Jackie Savino, White Plains...KO 2
Apr. 19—Leo Melito, New York.....L 4
Apr. 24—George Johnson, Brooklyn.....W 6
Apr. 27—Lou Price, New York.....W 4
May 11—Jimmy Saunders, New York.....L 4
May 15—Mike Konnors, Brooklyn.....L 6
May 22—Jimmy Saunders, White Plains..W 6
May 25—Leo Melito, New York.....L 6
June 5—Johnny Rohrig, White Plains...W 6
June 14—Manuel Torres, New York.....W 6
June 19—Jimmy Rizzo, White Plains.....L 6
June 26—Steve D'Apoli, New York.....L 6
Sept. 19—Eddie Dowl, New York.....W 6
Sept. 21—Joey Carkido, New York.....L 4
Sept. 25—Joe Nuccio, White Plains.....W 6
Sept. 30—Steve D'Apoli, New York.....W 6
Oct. 5—Leo Melito, New York.....L 6
Oct. 8—Joe Nuccio, New York.....W 6
Oct. 16—Eddie Murphy, White Plains.....L 6
Oct. 20—Julian Malavez, New York.....W 6
Oct. 30—Ray Parker, Brooklyn.....W 6
Nov. 6—Fred Bernard, New York.....L 6
Nov. 9—Orlando Ferrara, New York.....W 4
Nov. 17—Patsy Zoccano, New York.....W 6
Nov. 20—Morton Klein, Brooklyn.....L 6
Nov. 26—Rocco Progano, Stamford.....W 10
Dec. 3—Johnny Dell, New York.....L 8

1946

Feb. 25—Lou Cassiano, N. Y. C.....W 6
Mar. 2—Harold Valan, Brooklyn.....L 8
Mar. 12—Johnny Vann, Brooklyn.....L 6
Mar. 23—Vic Creelman, Brooklyn.....L 8
June 5—George Martin, Elizabeth.....L 6
June 10—Odell Halliday, Newark.....KO 5
June 13—Patsy Zoccano, N. Y. C.....KO 6
July 10—George Greytack, Bridgeport..L 6
July 18—Walt Keene, Brooklyn.....L 6
July 25—Florient Desmarais, N. Adams..L 10
Nov. 20—Jackie Weber, Providence.....L 10
Dec. 10—Joe Holmes, Brooklyn.....KO by 3

1947

Jan. 30—Charley Schnauppauf, Wilkes-Barre .....L 10
Mar. 20—Joe Carney, Wilkes-Barre.....L 8

EDDIE PRINCE

Detroit, Mich., Negro, Lightweight

1945

Feb. 26—Tommy Bridges, Detroit.....KO 3
Mar. 12—Nathan Crosby, Detroit.....W 4
Mar. 19—Sammy Brown, Detroit.....W 4
Mar. 5—Tommy Morris, Detroit.....W 4
June 4—Jimmy Nelson, Detroit.....KO 4
July 20—Eddie Carson, Chicago.....W 6
Sept. 10—Johnny Virgo, Detroit.....W 6
Sept. 24—Chico Mar, Detroit.....W 4
Oct. 10—Pat Kelly, Windsor.....KO 4
Nov. 12—Jimmy Rizzo, Detroit.....W 8
Dec. 10—Rudy Zidell, Detroit.....KO 7

1946

Jan. 30—Paulino Montez, Long Beach...W 6
Feb. 5—Julio Franco, Los Angeles.....D 4
Feb. 11—Jesse Flores, San Francisco.....L 10
Feb. 20—Dub Bowen, Long Beach.....W 6
Mar. 4—Vern Bybee, San Francisco.....D 10
June 21—Gene Joyce, Hollywood.....KO 4
July 15—Jesse Flores, San Francisco.....L 10
Aug. 2—Raul Bustamante, Hollywood..KO 5
Aug. 7—Benny Calla, Oakland.....W 10
Aug. 27—Julio Franco, San Jose.....KO 1
Sept. 16—Baby Breese, Ocean Park.....W 10
Oct. 21—Bill Eddy, Flint.....D 10
Nov. 26—Bill Eddy, Detroit.....W 10
Dec. 10—Tommy Mills, Detroit.....W 10

1947

May 27—Larry Cisneros, Los Angeles.....L 10
June 6—Bobby Yaeger, Hollywood.....L 10
July 21—Benny Calla, San Francisco.....W 10
Aug. 1—Enrique Bolanos, Hollyw'd..KO by 8
Sept. 9—Buddy Garcia, Los Ang. ..KO by 7

LEO (TONY) PRINCE

Montreal, Canada, Welterweight

1946

Jan. 7—Willie Leo, Lewiston.....KO by 1
Jan. 31—Willie Leo, Portland.....KO by 2
Feb. 4—Charley Wooster, Lewiston KO by 2
Feb. 7—Ivan Jones, Portland.....L 6
Mar. 11—Flash Boucher, Lewiston.....KO 1
Mar. 15—Eddie Hudson, Brunswick.....D 4
Mar. 29—Eddie Hudson, Brunswick.....KO 4
Apr. 12—Ev Hodgkins, Portland.....KO 4
Apr. 26—Charley Wooster, Augusta.....KO 1
May 1—Charley Kelley, Bangor.....W 6
May 9—Eddie Berry, Portland.....W 4
Sept. 9—Walter Gomes, New Bedfd. KO by 1
July 25—Eddie Richmond, Woonsocket..L 6
Aug. 8—Bobby Howe, Portland.....L 6
Aug. 29—Johnny Donato, Portland.....KO 1
Oct. 25—Eddie Hudson, Brunswick.....KO 3
Dec. 5—Leon LeBlonde, Portland.....L 8

1947

Jan. 14—Bobby Welch, Sanf'd, Me..KO by 5
Jan. 28—Bud Labbe, Sanford, Me.....W 6
Apr. 21—Fernand Cervan, Montreal.KO by 2
May 15—Elmer Ward, Burlington.....L 6
July 23—Fernand Cervan, Montreal.KO by 4
Oct. 7—Tony Ducharme, Montreal.....D 4

TED PRITCHARD

New York Welterweight

1947

Oct. 30—Al Victoria, Newark.....KO by 4
Nov. 18—Bill Feeney, Jersey City.....W 4
Dec. 2—Andy De Paul, Jersey City.....L 6

RALPH PROCCIA

New York Featherweight

1946

Oct. 31—Joe Chamelo, N. Y. C.....KO 4
Dec. 5—Victor Ross, N. Y. C.....KO 1

1947

Jan. 9—Larry Spencer, N. Y. C.....W 4
June 25—Mario Morales, N. Y. C.....KO by 2
July 1—Johnny Ventura, Queens..KO by 1

BILLY PROCTOR

Wilmington, Del., Featherweight

1946

May 21—Joey Longo, Wilmington.....L 6
Sept. 3—Charley Williams, Harrisburg...L 8

Sept. 12—Eddie Mullins, Bethlehem.....L 8
Nov. 29—Babe Kelly, Harrisburg.....W 8

1947

Feb. 7—Joey Longo, Baltimore.....L 8
Mar. 5—Benny May, Harrisburg.....W 10
Apr. 16—Sammy Chernoff, Harrisburg...W 8
May 26—Jimmy Sulla, Philadelphia.....W 6
July 8—Jimmy Sulla, Philadelphia..KO by 2
Aug. 4—Jimmy Sulla, Philadelphia.....L 6
Sept. 8—Cosby Guilbreth, Pleasantville, N. J. .....D 6
Sept. 18—Tony Cocco, Philadelphia.....L 6
Oct. 23—Percy Bassett, Atlantic City....L 6
Nov. 20—Jimmy Champagne, Harrisb.....L 6

ROCCO PROGANO

Stamford, Conn. Featherweight. Nationality, Italian-American.

1943

July 28—Johnny Gurriere Elizabeth ....D 4
Aug. 5—Tony Pellone, Brooklyn.....W 6
—Joe Knox, Elizabeth .....KO 1
Sept. 25—Bill Commodore, Brooklyn ....W 4
Sept. 28—George Knox, Brooklyn .....W 6
Oct. 18—Joey Wasnick, New Haven .....L 4
Oct. 19—Georgie Knox, Brooklyn .....W 6
Oct. 21—Clyde English, Brooklyn .....D 4
Oct. 30—Bill Commodore, Brooklyn ....W 4
Nov. 2—Jackie Cunningham, Wh. Pl....L 6
Nov. 12—Charley Jeffries, N. Brunswick..W 6
Nov. 19—Charley Cole, N. Brunswick....W 6
Nov. 22—Jock Leslie, N. Y. C.....W 6
Nov. 24—Freddie Russo, Elizabeth .....L 6
Dec. 6—Frankie Leta, Newark .....L 8
Dec. 28—Walter Cabey Lewis, White Plains .....KO by 6

1944

Jan. 11—Jerry Darby, White Plains ....W 6
Jan. 17—Jerry Darby, Newark .....W 6
Jan. 18—Georgie Knox, White Plains ...L 4
Jan. 24—Freddy Russo, N. Y. City..KO by 3
Apr. 18—Mario Colon, White Plains .....W 6
Apr. 21—Freddy Russo, Brooklyn...KO by 4
May 15—Russ Rega, N. Y. C. .....L 6
May 22—Vinnie Vasso, Holyoke .....W 8
June 7—Bobby Smith, Philadelphia ....L 6
June 13—Steve Vaccarelli, Brooklyn ....L 6
June 20—Mario Colon, L. I. City .....L 6
July 12—Freddy Russo, Bridgeport..KO by 2
July 25—Bobby Henry, White Plains ....L 6
July 31—Bobby Smith, Philadelphia..KO by 2
Aug. 21—Pat Scanlon, Utica .....L 8
Aug. 23—Clint Miller, Elizabeth .....D 8
Aug. 28—Young Tony, Newark.....KO by 3
Sept. 18—Al Bishop, L. I. City .....W 6
Sept. 25—Al Pennino, Brooklyn ....KO by 4
Sept. 26—Oscar St. Pierre, N. Bedfd..KO by 1
Oct. 9—Clint Miller, Easton, Pa. .....L 8
Oct. 17—Pat Scanlon, White Plains .....D 6
Oct. 31—Gary Williams, White Plains ...D 6
Nov. 4—Mike Konnors, Brooklyn .....D 6
Nov. 15—Clint Miller, Elizabeth .....L 6
Nov. 18—Mike Konnors, Brooklyn .....L 6
Nov. 24—Pat Scanlon, Worcester .....W 10
Nov. 30—Clint Miller, Belleville, N. J....L 6
Dec. 15—Corky Davis, Worcester .....D 10
Dec. 29—Al Pennino, N. Y. C.....L 6

1945

Jan. 5—Pat Foley, Worcester.....L 10
Jan. 20—Leo LeBron, New York.....W 6
Jan. 26—Jean Barriere, Worcester.....W 10
Feb. 9—Benny Singleton, Worcester....L 10
Mar. 29—Johnny Cool, Worcester.....L 10
Apr. 16—Eddie Compo, New York.....L 6
May 18—Steve Kronis, Boston.....L 10
June 4—Earl Trader, Philadelphia.....L 6
June 11—Eddie Compo, White Plains.....L 8
July 9—Bobby Henry, Stamford .....KO 5
Aug. 10—Buddy Hayes, Worcester...KO by 3
Sept. 12—Joey Fontana, New York.....L 8
Nov. 26—Nick Primiani, Stamford.....L 10
Dec. 1—Georgie Knox, New York.....L 6
Dec. 29—Clint Miller, New York.....L 6

1946

Feb. 11—Harry Bauman, Stamford.....KO 2
Mar. 8—Anthony Arnone, New Orleans..L 8
Mar. 18—Pat Kitt, Stamford.....L 8
Mar. 21—Jimmy Collins, Atlantic City .....KO by 5
Apr. 8—Pat Kitt, Stamford.....KO 2
Apr. 22—Bobby Henry, Stamford.....W 8
May 27—Andre Sarilla, Stamford.....W 8
June 10—Pat Kitt, Stamford.....L 8
July 16—Joey Iannotti, Norwalk.....L 10
July 30—Thomas Beato, Norwalk.....L 10
Sept. 10—Frankie Pucci, Norwalk.....W 10
Nov. 18—Raul Roque, Stamford.....W 8

1947

Jan. 13—Dino Bleta, New Haven.....L 8
Mar. 31—Eddie Compo, Stamford.....L 10
May 19—Leo LeBrun, Stamford.....L 10

JIMMY PROTAN

Highcoat, W. Va., Bantamweight

1947

Mar. 17—Jimmy Howard, Huntington....W 6
Apr. 10—Tony Cocco, Atlantic City..KO by 2
Apr. 28—Billy Barrett, Huntington.....L 6
Sept. 6—John Howard, Charleston.....W 10
Sept. 30—Tuffy Fairfield, Charleston....KO 9

WILLIE "FITZIE" PRUDEN

Toronto, Canada, Welterweight

1947

Apr. 15—Ronnie Lighthill, Queens.....KO 4
Apr. 22—Bobby Marshall, White Plains..KO 1
May 2—Ronnie Lighthill, N. Y. C.....KO 3
May 6—Nat Harden, White Plains....KO 4
May 10—Pete Arce, Brooklyn.....KO 2
May 20—Larry Rosenfield, Jersey City..KO 2
May 27—Joe Poccia, White Plains.....L 6
June 3—Johnny Darby, Elizabeth.....W 6
June 9—Roy Jackson, N. Y. C.....W 6
June 23—Frankie Fraser, N. Y. C.....KO by 2
July 4—Aaron Moore, Long Branch....W 6
Aug. 14—Rickie Long, Brooklyn.....W 6
Sept. 4—Freddie Simpson, Brooklyn...KO 2
Sept. 11—Ray Jackson, Brooklyn.....W 6
Oct. 2—Aaron Moore, Paterson.....W 6
Oct. 7—Aaron Moore, Jersey City....KO 3
Oct. 16—Henry Polowitzer, Paterson....W 8
Oct. 21—Billy Sampson, Jersey City....KO 1
Oct. 30—Rudy Pascheo, Newark.....KO 5
Nov. 3—Jimmy Young, Buffalo.....W 6
Nov. 25—Bobby Williams, Jersey City..KO 4
Nov. 28—Russ Howard, N. Y. C.....W 8
Dec. 16—Nat Harden, Jersey City.....W 8

BOBBY PRYOR

Chicago, Ill., Negro Middleweight

1945

Feb. 5—Johnny New, Chicago.....KO 1
Feb. 19—Robert Weatherly, Chicago.....L 4
Oct. 8—Joey Milano, Milwaukee.....KO 1
Oct. 15—Dick Czerniak, Chicago.....KO 1
Oct. 22—Mario Ferrio, Chicago.....KO 1
Oct. 25—Milt Vasos, Beloit.....KO 3
Oct. 29—Tommy James, Chicago....KO by 4
Nov. 12—Dolly King, Holyoke.....KO 2
Nov. 22—Julie Cross, Highland Park...KO 1
Nov. 26—Willie Odom, Newark.....L 6
Nov. 27—Al Franklin, Hartford.....KO 2

1946

Jan. 7—Frankie Ross, Holyoke.....W 6
Jan. 14—Joe Gillis, Holyoke.....W 6
Jan. 18—Jack Singer, Worcester.....KO 3
Mar. 4—Charley Williams, Holyoke.....L 8
Mar. 11—Floyd Stroud, Holyoke.....KO 6
May 13—Gabby Poulin, Holyoke.....KO 1
June 5—Oscar St. Pierre, Worcester....KO 1
June 13—Kenny James, Bristol.....L 6
June 24—Tom Spencer, Springfield.....KO 2
July 15—Young Chappie, Albany.....W 6
July 29—Shamus McCray, Albany.....W 6
Aug. 2—Johnny Sheppard, Utica.....W 6
Aug. 15—Johnny Priest, Pittsfield.....KO 4
Sept. 10—George Doty, Hartford.....KO 5
Oct. 1—Johnny Cesario, Hartford.....L 10
Nov. 21—Smuggsy Hersey, Pittsfield KO by 5
Dec. 16—Benny Deans, Newark.....D 6

1947

Jan. 7—Tony Falco, Hartford.....D 10
Jan. 27—Tommy Ciarlo, Waterbury.....L 10
Mar. 7—Kenny James, Waterbury.....W 10
Mar. 25—Henry Jordon, Hartford.....D 10
May 5—Pat Byers, New Britain.....W 10
June 13—Eddie Letourneau, Worcester..KO 1
June 19—Tony Falco, North Adams.....L 8

JIMMY PRYOR
Gary, Indiana, Middleweight

1946

May 27—Joey Richards, Chicago.....KO 1
June 4—Al Jordan, Milwaukee.....KO by 1
July 12—Robert Fowler, Chicago.....L 6
Aug. 17—Bud Kelly, Chicago.....KO 1
Aug. 12—Jack Ballangee, Chicago.....W 4
Oct. 2—Al Wooster, Bangor.....W 6
Oct. 3—Walter Gomes, Fall River.....W 6
Oct. 7—Benny Delgado, Boston...KO by 5
Oct. 8—Sammy White, Boston.....L 4
Nov. 15—Maurice Beauchene, Brun KO by 4

1947

Jan. 24—Bob Weatherly, Chicago.....L 4
Mar. 7—Kenny James, Waterbury.....W 10
June 9—Caesar Cooper, Chicago....KO by 3
July 10—Johnny McGrand, Owatonna, Minn. .....KO 4

FRANKIE PUCCI
Toronto, Canada, Featherweight

1945

Jan. 30—Percy Idlett, White Plains.....W 4
Feb. 6—Bill Commodore, White Plns..KO 2
Feb. 27—Florian Bibeau, White Plains....L 6
Mar. 7—Benny May, Elizabeth.....W 6
Mar. 13—Mike Crouchelli, Jersey City..KO 2
Mar. 21—Benny May, Elizabeth.....KO by 2
July 13—Benny May, New York.....L 4
July 20—Benny May, Long Branch.....W 6
Aug. 3—Archie Devino, New York.....W 4
Aug. 10—Archie Devino, New York.....L 4
Aug. 17—Benny May, Long Branch.....L 8
Aug. 22—Louis Langley, Elizabeth.....W 6
Sept. 7—Benny May, Long Branch.....W 8
Sept. 14—Archie Devino, New York.....L 6
Oct. 30—Andy Hayward, White Plains....L 6
Nov. 13—Wendel Douglas, White Plns..KO 2
Nov. 24—Louis Langley, New York.....W 6
Dec. 11—Willie Alexander, White Plains.W 4
Dec. 17—Louis Langley, New York.....L 4

1946

Feb. 7—Wendel Douglas, Orange.....KO 3
Feb. 21—Jimmy Jeannette, Orange.....W 6
Apr. 13—Benny May, Brooklyn.....W 8
Apr. 29—George Wright, Montreal.....KO 7
June 28—Benny May, Long Beach.....W 8
July 12—Earl Trader, Long Branch.....L 8
July 30—Wendel Douglas, Norwalk.....KO 4
Aug. 9—Wendel Douglas, Long Beach.KO 4
Aug. 13—Ralph LaSalle, Norwalk.....W 8
Aug. 27—Tomas Beato, Norwalk.....L 10
Sept. 10—Rocco Progano, Norwalk.....L 10
Sept. 28—Benny May, Brooklyn.....W 8

1947

Jan. 21—Francisco Garcia, San Juan.....L 10
Mar. 10—Jean Richard, Montreal.....D 8
Mar. 31—Jean Richard, Montreal.....L 8
June 9—Luther Burgess, Springfield....L 6
June 17—Leo LeBrun, Norwalk.....L 8
July 15—Ray Gonzales, Coney Island....L 8
Aug. 15—Mario Morales, Long Beach....W 8
Aug. 29—Ivor Fredericks, Long Beach....L 8
Sept. 5—Tito Valles, Garden.....D 6
Nov. 6—Joe Barone, Pittsburgh.....L 10

CHINO PUENTE
California Lightweight

1947

Sept. 9—Al Sandoval, Los Angeles..KO by 3
Sept. 12—Lucky Richardson, San Diego..W 4
Sept. 26—Lee Walker, San Diego.....W 4
Sept. 29—Harold Jordan, Ocean Park....D 4

MICKEY PUENTES
San Francisco Welterweight

1947

Feb. 14—Bob Burgess, San Francisco....W 4
Feb. 24—Bob Burgess, San Francisco....W 4
Mar. 11—Earl Flynn, San Jose.....W 4
Mar. 21—Felix Bueno, San Francisco....L 10
Apr. 7—Parker Stewart, San Francisco.W 4
Apr. 11—Charley Johnson, San Fran....W 8
May 3—Charley Johnson, San Fran.....L 10

RAY PULLMAN
California Middleweight

1947

Apr. 21—Eddie Seal, Ocean Park....KO by 3
May 29—Eddie Seal, Hollywood.....KO 2
June 13—Leroy Anderson, Holly.....KO by 1
Aug. 18—Johnny Duke, Ocean Park.....L 4
Sept. 26—Panchito Gonzales, S. D....KO by 3
Sept. 29—Bill Giovani, Ocean Park..KO by 4
Nov. 24—Shorty Morgan, Ocean Pk..KO by 3

SAL PUZZO
Clifton, N. J., Lightweight

1946

Oct. 22—Joe Ciarmella, Jersey City.....KO 2
Oct. 29—Pablo Gonzales, Jersey City...KO 2
Nov. 19—Lou Goldberg, Jersey City.....KO 2

1947

Feb. 4—Thomas King, Jersey City.....W 4
Feb. 13—Billy Liggett, Highland Park..W 4
Feb. 18—Bobby Logan, Jersey City.....L 4
Feb. 25—Tommy King, Passaic.....W 4
Mar. 18—Arthur List, Elizabeth.....W 4
Apr. 1—Dave Nash, Trenton.....W 6
Apr. 29—Frankie Rocco, Trenton.....KO 2

JOE PYLE
New Waterford, N. S., Canada, Welterweight

1946

Mar. 18—Doug Carter, Montreal.....L 10
Apr. 22—Frankie Conti, Montreal.....D 10
May 24—Ace McCoskey, Gace Bay.....KO 2
June 12—Jimmy Mooney, Haifax.....KO 5
July 29—Frankie Conti, Sydney.....W 10
Nov. 22—Roger Whynott, Halifax.....L 10
Dec. 12—Juan Carrero, Montreal.....L 10
Dec. 18—Frank Feener, Halifax.....KO 7

1947

Apr. 18—Charley Early, Augusta.....L 10
May 23—Johnny Coe, Augusta, Me.....KO 3
May 27—Al Couture, Halifax.....W 10
June 30—Billy Tordiglione, Winthrop, Me. .....KO 3
July 4—Jimmy Anest, Sydney, N. S.....D 10
July 29—Tommy Spencer, Glace Bay....L 10
Nov. 3—Frankie Vigeant, Montreal....KO 4
Nov. 18—Dave Andrews, Salem.....KO by 3
Nov. 28—Johnny Woods, Halifax.....W 10

LARRY (LEROY) QUEEN
New York Welterweight

1947

Aug. 13—Phil Dolce, Jamaica.....KO 1
Aug. 28—Bernie Harper, Brooklyn..KO by 1
Sept. 3—Joe Jordan, Jamaica.....KO by 2
Sept. 16—Henry Gorman, Queens.....L 4

SANTOS QUINTERAS
Puerto Rican Middleweight

1947

Oct. 14—Nick Basil, Kansas City.....W 6
Oct. 6—Ber Ellis, Omaha.....L 6
Oct. 20—Deacon Logan, Omaha.....L 6
Oct. 31—Stanley Shealey, Chicago.....L 6
Nov. 10—Pat McCafferty, Omaha....KO by 1
Nov. 14—Jimmy Burke, Chicago ...KO by 2
Nov. 17—Nick Ranieri, Chicago ....KO by 1

LEFTY QUIOCHO
Filipino Featherweight

1945

Aug. 12—William Gongales.....KO 2
Aug. 18—Henry Moniz.....KO 3
Sept. 1—Wilyliam Gonzales.....KO 3
Sept. 29—Bobby Reyes .....KO 2
Oct. 7—Joe Colon .....W 6
Dec. 15—Fred Silvano.....W 4
Dec. 23—David Young.....KO by 4

1946

Aug. 26—Kid Waianae.....W 4
Sept. 30—Billy Gibson.....KO by 4
Nov. 25—Eddie Silva, Honolulu.....W 4

1947

Feb. 11—Chico Rosa, Honolulu.....L 8
Mar. 11—Eddie Reyes, Honolulu....KO by 4
Mar. 31—Johnny Perry, Honolulu.....W 4
May 6—Joe Soares, Honolulu.....KO by 2
Aug. 29—Tony Ledesma, Honolulu.....W 4
Sept. 9—Mamoru Hirota, Honolulu.....W 5
Sept. 16—Placido Torres, Honolulu.....D 5

DOLPH QUIJANO

(Al Velez)

Born May 5, 1921, El Paso, Texas. Light heavyweight.

1941

Oct. 22—Johnny Cooper, El Paso.....KO 2
Nov. 15—Joey Roybal, El Paso.....KO 2

1942

Feb. 22—Fred Massey, El Paso.....KO 3
June 11—Kid Gorilla, Juarez.....KO 2
June 25—Sebastian Gonzales, Juarez.....W 6

(In service)

1945

July 3—Henry Rich, Los Angeles.....KO 2
July 17—John L. Sullivan, Los Angeles..W 4
July 31—Al Timmons, Los Angeles.....W 4

1946

Feb. 27—Eddie Williams, Kansas City..KO 5
Mar. 6—Harold Moore, Wichita .....KO 1
Mar. 12—Wilson Dunn, Oklahoma City.KO 1
Mar. 18—Black Jack Lewis, Great Bend.KO 1
Apr. 3—Francis Levier, Wichita.....KO 1
Apr. 10—Pancho Mendrano, Okla. City.KO 2
Apr. 17—Jim King, Topeka.....KO 1
Apr. 24—Jack Lyons, Wichita.....KO 3
May 1—Amado Rodriguez, Wichita....KO 5
May 29—Jack Lyons, Wichita.....KO 4
June 6—Speedy Williams, Pittsburgh...W 6
June 10—Darby Dan, St. Louis.....L 6
Sept. 6—Tommy Charles, El Paso.....KO 3
Sept. 25—Darby Dan, Wichita.....KO 2
Oct. 6—Francis Ogg, El Paso.....KO 6
Nov. 6—Mike Kelly, Wichita.....KO 2
Nov. 28—Tony Musto, Wichita.....KO 2
Dec. 12—Joey Maxim, El Paso.....L 10

1947

Jan. 23—Fred Ford, Minneapolis.....KO 2
Jan. 29—Deacon Logan, Wichita.....L 8
Feb. 5—Ragon Kinney, El Paso .....KO 5
Feb. 27—Todd Tate, Minneapolis.....W 6
Mar. 14—Todd Tate, Minneapolis.....W 10
Apr. 7—Jimmy Webb, El Paso.....KO 5
Apr. 30—Ray Augustus, Wichita.....W 10
May 21—Deacon Logan, Wichita.....W 10
July 23—Marvin Liddell, El Paso.....KO 4
Sept. 4—Francisco de La Cruz, El Paso W 10
Sept. 17—Eddie La Marr, Wichita.....KO 2
Sept. 25—Bob Foxworth, Chicago...KO by 2

ANTON RAADIK

Estonian (Baltic Middleweight Champ)

1945

Kanulkin, Moscow, ND 8; Alexandrowski, Moscow, KO 8; Zagurutsenko, Moscow, KO 4; Kanulkin, Moscow, KO 8; Winter, Copenhagen, W 6; Purho, Helsingsfors, W 6; Hallberg, Stockholm, KO 2; Wiesner, Helsingsfors, KO 7; Pierre van Ess, Goteborg, KO 3; Purho, Goteburg, ND 8; Nielson, Copenhagen, KO 4.

1946

Jan. 8—Johnny Ingle, Stockholm.....LF 5
Apr. 12—Fred Price, Stockholm.....KO 4
June 7—Frankie Pintaro, Chicago.....KO 1

(American Debut)

June 28—Verne Patterson, Chicago.....KO 2
July 11—Richard Hammond, Chicago..KO 2
July 25—Collins Brown, Chicago.....KO 3
Aug. 8—Jimmy Fields, Chicago.....LF 1
Sept. 12—Joe LaMotta, Chicago.....W 10
Oct. 8—Carmen DeJohn, Chicago.....KO 4
Nov. 8—Charley Hayes, Chicago.....KO 2
Dec. 6—Jacob LaMotta, Chicago.....L 10

1947

Jan. 24—Buddy O'Dell, Chicago.....KO 6
Feb. 18—Anton Christoforidis, Chicago KO 8
Apr. 11—George Abrams, Chicago.....L 10
June 6—Al Hostak, Chicago.....KO by 5
July 7—Richard Hammond, Chicago..KO 2
Aug. 15—Ernie Vigh, Garden.....KO 7
Sept. 25—Mickey Doyle, Chicago.....KO 5
Oct. 31—Marcel Cerdan, Chicago.....L 10
Dec. 4—Al Priest, Chicago.....W 10

RICARDO RADELLI

Uraguay Middleweight

1947

June 12—Frankie Ferrara, Brooklyn.KO by 3
July 8—Reuben Jones, Norwalk....KO by 3
Nov. 1—Lew Morgan, Brooklyn .....L 4
Nov. 25—Billy Williams, New York.KO by 1

MIKE RAFFA

Born, May 28, 1919, Newell, W. Va. Nationality, Polish-American. Featherweight.

1939

Apr. 18—Andy Carroll, Chicago.....KO 3
Apr. 21—Eddie Scott, Detroit.....W 4
Apr. 28—J. Taylor, Beaver Falls, Pa....KO 2
May 12—J. Murray, Weirton, W. Va....KO 4
June 9—Eddie Tuscher, Pittsburgh.....W 6
July 1—Eddie Tuscher, Pittsburgh....KO 2
Aug. 28—Joey Sulk, Pittsburgh.....W 4
Oct. 16—Joey Sulk, E. Liverpool, O...KO 5
Oct. 30—Jim. Gilligan, Weirton, W. Va..W 8
Nov. 27—Jackie Carter, Weirton, W. Va...W 10

1940

Jan. 2—Solly Pearl, N. Y. C.....KO 3
Jan. 16—Johnny Cockfield, N. Y. C.....KO 6
Feb. 6—Monty Pignatore, N. Y. C.....W 8
May 15—Firpo Lopez, Scranton, Pa.....W 6
June 15—Leo Jones, Youngstown, O....KO 2
June 27—Pete DeGrasse, E. Liverpool, O..W 10
July 27—Sammy Crocetti, Pittsburgh...KO 2
Aug. 23—Johnny Cello, Beaver Falls...KO 3
Sept. 21—Yng. Johnny Buff, Pittsburgh.KO 6
Dec. 4—Everett Rightmire, Cleveland...L 6
Dec. 6—Henry Smith, Rochester, N. Y...W 8

1941

Jan. 17—Billy Speary, Rochester, N. Y...W 10
Mar. 4—Billy Speary, Wilkes-Barre, Pa..L 10
May 15—Billy Speary, Wilkes-Barre, Pa..W 12
May 19—Jimmy Gilligan, Cleveland.....W 8
July 21—Jimmy Maddox, Louisville...KO 5
Aug. 12—Harry Jeffra, Pittsburgh.....D 10
Sept. 8—Joey Stack, Louisville, Ky....KO 6
Sept. 15—Pete Scalzo, Pittsburgh.....L 10
Sept. 23—Bud Christie, Weirton, W. Va..KO 3
Oct. 13—Jue Yee Kong, Louisville.....KO 2
In U. S. Army.

1942

Feb. 23—Cleve Brown, Louisville.....W 10
Apr. 6—Cleve Brown, Louisville.....KO 8
May 11—Joe Marinelli, Louisville.....KO 2
May 25—Joey Archibald, Pittsburgh....KO 5
Sept. 15—Bobby Ivy, Pittsburgh.....W 10
Dec. 1—Lulu Costantino, Pittsburgh....L 10

1945

Mar. 7—Stacky Rowe, Atlanta.....KO 6

1946

Feb. 28—Oliver Cobbins, Pittsburgh...KO 3
Mar. 12—Eddie Bertolino, Memphis.....L 10
Mar. 20—Paulie Jackson, Dayton.....W 10
Apr. 10—Eddie Bertolino, Memphis.....W 10
June 25—Johnny Gebert, Punxsutawney, Pa. .....KO 8
Aug. 12—Juste Fontaine, Pittsburgh KO by 5
Sept. 4—Chico Morales, Memphis.....D 10
Sept. 24—Johnny Gebert, Memphis.....W 10
Dec. 9—Mike Barragon, Louisville....KO 4

1947

Jan. 14—Gene Spencer, Louisville.....D 10
Apr. 11—Billy Miller, E. Liverpool, O...L 10
Oct. 29—Eddie Bertolino, Galveston KO by 6

DOLL RAFFERTY

Born in Chicago, Ill., Aug. 31, 1922. Nationality, American. Negro Lightweight

Won Golden Gloves championship in 1940 and 1941.

1941

Apr. 15—Eddie Miller, Kaukanna.....KO 2
May 5—Bob Ryan, Milwaukee.....KO 1

May 19—Don Wallenfang, Milwaukee____W 6
June 4—Bob Dillon, Milwaukee_____KO 1
June 23—Mickey Grod, Chicago_____W 6
July 7—Leo Rocco, Milwaukee_____KO 1
Aug. 7—Joe Miller, Madison_____KO 2
Aug. 16—Robert Earl, Milwaukee_____L 6
Sept. 10—Joe Perrone, Chicago _____KO by 1
Oct. 31—Gene Spencer, Chicago_____L 6

1942

Oct. 13—Joe O'Neill, Milwaukee_____KO 1
Nov. 16—Al Reasoner, Chicago_____L 6
Dec. 3—Al Reasoner, Milwaukee_____W 6

1943

Jan. 1—Gene Spencer, Milwaukee _____D 8
Feb. 19—Gene Spencer, Chicago _____W 8
Apr. 30—Jimmy Joyce, Milwaukee _____W 10
May 19—Gene Spencer, Milwaukee _____L 10
Aug. 11—Joey Archibald, Milwaukee __KO 3
Aug. 30—Guy Serean, Milwaukee _____KO 9
Sept. 24—Chester Rico, Milwaukee_____L 10
Nov. 25—Harry Teaney, Milwaukee_KO by 2
Dec. 10—Tippy Larkin, Boston _____KO by 2

1944

Feb. 7—Isadore Miner, Chicago_____KO 6
Feb. 16—Marshall Allison, Milwaukee__KO 2
Mar. 6—Jerry Pittro, Chicago_____W 10
Mar. 31—Joey Rivera, Milwaukee_____KO 4
Apr. 18—Ruby Garcia, Milwaukee__KO by 8
June 16—James (Tiger) Kiggans, La Crosse _____KO 1
June 30—Sparky Reynolds, Minneapolis__W 6
July 10—Robert Fowler, Chicago_____D 8
Aug. 22—Gene Ward, Milwaukee_____W 8
Sept. 14—Don Eddy, Milwaukee_____KO 4
Sept. 30—Pedro Ibarra, Milwaukee_____KO 7
Oct. 12—Maxie Shapiro, Milwaukee_____L 10
Dec. 18—Jerry Darby, Milwaukee_____KO 1
Dec. 26—Benton Cobbins, Chicago_____KO 2

1945

Jan. 22—Al Gomez, Chicago_____D 8
Apr. 3—Al Gomez, Milwaukee_____KO by 5
June 13—Arbie Bowie, Pittsburgh_____W 10
July 23—Sammy Parrotta, Pittsburgh__KO 9
Aug. 13—Joey Peralta, Pittsburgh_____W 10
Aug. 27—Joey Peralta, Pittsburgh_____W 10
Oct. 22—Gene Burton, Pittsburgh_____L 10

1946

Jan. 1—Dave Castilloux, Milwaukee____W 10
Jan. 28—Dave Castilloux, Montreal_____L 10
Apr. 23—Juste Fontaine, Milwaukee____KO 7
July 17—Charles Cabey Lewis, Milw. KO by 2
Aug. 12—Charles Cabey Lewis, Milw._____W 10
Aug. 22—Willie Pep, Milwaukee____KO by 6 (Non Title)
Oct. 11—Eddie Lander, Milwaukee_____W 10
Oct. 25—Billy Graham, N. Y. C._____L 10

1947

Jan. 13—Oliver Cobbins, La Crosse, Wis. _____KO 6
Mar. 4—Danny Robinson, Milwaukee____L 6
May 13—Juste Fontaine, Milwaukee_____D 10
June 2—Dorsay Lay, Pittsburgh_____KO 8
Sept. 29—Ike Williams, Philadelphia KO by 4
Nov. 11—Mickey Savage, Milwaukee ____W 10

CHICK RAILEY

Riverside, Cal., Welterweight

1946

Feb. 4—Bob Guest, Ocean Park_____W 4
Feb. 18—Bob Guest, Ocean Park_____L 4
Apr. 1—Franke Russell, Ocean Pk. KO by 3
Apr. 26—Ozzie Lewis, Los Angeles_____W 4
May 3—Al Calderon, Hollywood____KO by 2

1947

Apr. 8—Leroy Burleson, Los Angeles___D 4
Apr. 18—Chick Musgrove, San Diego KO by 6
Dec. 16—Freddy Garcia, Los Angeles ___D 4
Dec. 19—Carl Bracken, Hollywood__KO by 4
Dec. 26—Richard Lopez, Los Ang.__KO by 4

BERNARDO RAMIREZ

Mexican Featherweight

1945

June 4—Pete Louis, Ocean Park_____W 6
June 15—Buddy Spencer, Hollywood_____L 4
June 18—Bert White, Ocean Park_____L 4
June 28—Henry Zamora, Pasadena_____W 6
July 6—Pete Pacheco, Hollywood_____L 4
July 16—Jess Salazar, Ocean Park_____W 4
Aug. 3—Al Luna, San Diego_____W 6
Aug. 10—Battling Rosendo, Hollywood__W 4
Aug. 17—Battling Rosendo, Hollywood__D 4
Aug. 24—Al Miller, Hollywood_____W 4
Aug. 31—Henry Zamora, Los Angeles__KO 3
Sept. 14—Chuche Llanes, Los Angeles____L 6
Sept. 28—Little Giant, San Diego_____L 10

1946

Mar. 2—Luis Perez, Mexico City_____KO 5
Apr. 12—Freddie Taylor, Los Angeles___L 6
May 10—Luis Renteria, San Diego_____KO 5
May 17—Mario Trigo, Hollywood_____W 4
June 14—Robert Garcia, Hollywood_____W 4
June 25—Al Gutterez, Hollywood_____KO 3
July 5—Darnell Carter, Los Angeles___W 4
July 19—Eddie Sangster, Hollywood_____D 4
Aug. 6—Dixie Fleming, Los Angeles____D 6
Aug. 16—Darnell Carter, Los Angeles___W 6
Aug. 23—Dario Barron, Hollywood_____L 4
Sept. 2—Vic Jade, Tijuana_____W 6
Sept. 6—Nick Diaz, Hollywood_____L 6
Sept. 24—Tony Jackson, San Jose_____KO 3
Sept. 27—Darnell Carter, Hollywood_____D 4
Oct. 4—Ramon Alva, Hollywood_____D 4
Oct. 11—Joey Alvano, Hollywood_____L 4
Oct. 30—Abel Lucero, Oakland_____L 6
Nov. 1—Benny O'Neill, Hollywood_____D 4

1947

May 30—Marion Rhoten, Chicago_____L 8
July 1—Jimmy Florita, San Jose_____L 6
July 14—Dario Barron, Ocean Park_____L 4
Aug. 1—Ramon Alva, Hollywood _____W 4
Aug. 12—Ron Cannon, San Jose_____D 4
Aug. 15—Fred Babe Herman, Hollywood L 6
Aug. 22—Lou Filippo, Hollywood_____L 4
Sept. 12—Ramon Alva, Hollywood_____L 4
Oct. 3—Darnell, Carter, Hollywood_____L 4
Oct. 10—Billy Cornwall, Hollywood_____L 6

FELIX RAMIREZ

New York Featherweight

1945

Jan. 10—Petey Virgin, Washington__KO by 3
Mar. 12—Florian Bibeau, New York____KO 1
Mar. 26—Cannonball Gibson, N. Y.__KO by 3
Apr. 21—Frank Franconeri, Brooklyn____W 6
Apr. 24—Lou Prince, White Plains_____L 6

1946

Feb. 19—Dom Fiantini, Hartford____KO by 1

1947

Apr. 1—Hal Lee, San Jose _____KO 2
Apr. 4—Sharkey Taylor, Crescent City__D 4
Apr. 11—Marlin Edwards, San Francisco W 4
Apr. 15—Sammy Andrade, San Jose_____W 6
Apr. 22—Sharkey Taylor, Crescent City__D 6
May 6—Sharkey Taylor, San Jose ___KO 3
May 27—Wayne Sheppard, San Jose_____W 6
June 10—Wayne Sheppard, San Jose_____KO 6
June 17—Bucky Edwards, San Jose ____W 6
July 1—Jerry Ramsey, San Jose_____KO 7
July 15—Benny O'Neil, San Jose _____W 6
July 29—Baby Santiago, San Jose _____D 6
Aug. 19—Sid Hitchins, San Jose_____W 6
Aug. 26—Jess Mitchell, Seattle_____W 6
Sept. 30—Lavro Salas, San Jose_____KO by 4
Nov. 4—Perk Glenn, San Jose_____W 10
Nov. 25—Lavro Salas, San Jose_____KO by 4

PEDRO RAMIREZ

Mexico City Featherweight

1943

Feb. 26—Harold Dade, Hollywood_____W 6

1945

Apr. 18—Ernesto Aguilar, Mexico City__D 12
July 18—Manny Ortega, Juarez____KO by 8
Aug. 17—Benny Goldberg, Hollywood____L 10
Sept. 21—Tony Olivera, Los Angeles____L 10
Nov. 16—Antonio Leanos, El Paso_____L 10

1946

Apr. 12—Benny Goldberg, Hollywood___L 10
May 10—Tony Becerra, San Diego_____KO 7
May 17—Little Giant, San Diego_____W 10
July 12—Speedy Cabanella, Hollywood__L 10
Sept. 7—Chilindrina Valencia, Mex. C.__LF 7
Sept. 28—Chilindrina Valencia, Mex. C.__W 10
Nov. 9—Manuel Divera, Mexico City__KO 8

1947

May 30—John Grady, Chicago.....L 8
Oct. 21—Chico Rosa, Honolulu.....L 10
Nov. 24—Ralph Lara, Ocean Park.....W 10

LUIS RAMOS

New York Featherweight

1946

June 25—George Cooper, N. Y. C.....W 8
Sept. 17—Luther Burgess, Philadelphia..KO 2
Oct. 3—Lucky Johnson, Philadelphia.KO 4
Oct. 17—Babe Kelly, Philadelphia.....W 6
Nov. 13—Frankie Carto, Philadelphia....L 10

1947

Jan. 30—Johnny Forte, Philadelphia.....L 8
Feb. 21—Aponte Torres, N. Y. C.....KO 3
Mar. 19—Charley Riley, St. Louis.....L 10
Apr. 17—Tommy Stenhouse, Troy.....L 10
June 20—Willie Roach, N. Y. C.....W 6
Sept. 23—Carlos Chavez, Los Angeles KO by 9
Oct. 14—Miguel Acevedo, Hartford..KO by 9
Nov. 3—Harry Lassain, N. Y. C.....L 8

MARIO RAMOS

Mexican Welterweight

1946

Dec. 23—Freddy Cappola, Newark.....KO 3
Dec. 30—Pat Demers, Boston.....KO by 9

1947

Jan. 6—Al Victoria, N. Y. C. .....KO 7
Jan. 13—Willie Odom, N. Y. C.....W 8
Feb. 3—Walter Keene, N. Y. C.....KO 5
Feb. 22—Juan Carrero, Brooklyn.....KO 5
Mar. 8—First Dever, Brooklyn.....L 8

FRED RAMSEY

Cambridge, Mass., Heavyweight

1947

Feb. 11—Johnny Resoto, Salem .....KO 1
Feb. 20—Charlie Edwards, Fall River ..KO 1
Feb. 25—Al Tumas, Salem.....KO 4
Mar. 6—Tony Ferry, Fall River.....KO by 4
Apr. 1—Bob Halliday, Hyannis, Mass. KO 4
Apr. 18—Tony Oullette, Rockland .....L 10
Apr. 28—Bernie McNally,Providence KO by 5
May 15—Mike Fisher, Fall River..KO by 5
Sept. 25—Curtis Clemmons, Worcester ..W 6
Oct. 30—Don Osborne, Fall River.....KO 2
Nov. 10—Frank Catoia, Boston.....D 6
Nov. 22—Roscoe Howard, Brooklyn KO by 4
Nov. 25—Art Henri, N. Y. C.....L 6
Dec. 5—Tom Altieri, N. Y. C.....KO 1
Dec. 13—Rollin LaStarza, Brooklyn.KO by 4

JERRY RAMSEY

Vancouver, B. C., Featherweight

1946

—Kenny McPhee, Vancouver.....D —
Apr. 30—Larry Thompson, Seattle.....KO 3
May 2—Chuck Jackson, Tacoma.....KO 3
June 14—Tony August, Spokane.....KO 3
July 9—Buddy Washington, Seattle...KO 1
July 19—Buddy Washington, Everett...W 4
Aug. 7—Buddy Washington, Vancouver W 4
Aug. 20—Johnny Miller, Vancouver KO by 1
Sept. 17—Jackie Rodgers, Vancouver.....W 6
Oct. 9—Al Wylder, Spokane.....W 6
Oct. 15—Jackie Arden, Vancouver.....W 4

1947

July 1—Felix Ramirez, San Jose ..KO by 7
July 22—Jackie Romero, Sacremento KO by 6
Aug. 12—Tony Olivera, Fresno.....L 10
Aug. 26—Aaron Joshua, San Jose.....W 6
Sept. 5—Marlin Edwards, San Fran. KO by 5

FRANK RAND

Indianapolis, Ind. Middleweight

1943

Dec. 10—Bob Caine, Indianapolis .....W 4

1944

Feb. 25—Bishop Murphy, Indianapolis ..L 4
May 12—Mike McKessick, Indianapolis..D 6
June 22—Mike McKessick, Indianapolis..D 6
July 7—James Sherron, Indianap. .KO by 2
July 13—James Sherron, Indianapolis ..D 6
July 27—Arnold Deer, Indianapolis .....L 6
Aug. 10—Mutt Schwartz, Indianapolis ...D 6
Aug. 28—Henry Pomeroy, Chicago .....W 4
Aug. 31—Arnold Deer, Indianapolis .....L 5
Sept. 8—Jim Crowe, Indianapolis .....L 4
Sept. 15—Arnold Deer, Indianapolis.....W 8
Sept. 22—Tiger Kiggans, Indianapolis....W 5

(U. S. Army)

1945

Oct. 26—Larry Gudgill, Indianapolis....L 5
Nov. 2—Mike McKessick, Indiana.....L 6

1946

—Tommy Byron, Indianapolis....L 6

1947

Nov. 3—Earl Turner, Louisville .....W 6
Nov. 28—Verne Mitchell, Detroit...KO by 2

TEDDY RANDOLPH

New York Negro Heavyweight

1943

Nov. 9—Johnny Yelavich, Jersey City...L 8
Nov. 22—Joe Jackson, Newark .....KO 5
Nov. 30—Tommy Campanella, Brooklyn.D 8
Dec. 6—Oscar Goode, Newark .....L 8
Dec. 13—Bill Kendrick, N. Y. C. .....L 6
Dec. 27—Benny Deathpaine, Newark ..KO 2

1944

Jan. 3—Danny Cox, Newark .....D 8
Jan. 24—Benny Deathpaine, Newark..KO 7
Feb. 21—Danny Aldrich, Newark.....D 8
Feb. 28—Larry Lane, Newark .....L 8
Mar. 29—Charlie Jones, N. Y. C.....D 6
Apr. 17—Johnny Tuck, Newark .....W 8
May 2—Reedy Evans, Jersey City .....KO 2
May 17—Reedy Evans, Jersey City ....KO 1
June 7—John Thomas, Jersey City.....L 10
June 20—Tony Shucco, Union City .....D 10
July 18—Billy Grant, Union City .....L 10
Aug. 7—Jimmy O'Brien, Newark .....L 8
Sept. 5—Clarence Brown, Newark .....KO 7
Sept. 18—Lee Oma, L. I. City .....L 8
Oct. 2—Oscar Goode, Newark .....KO 4
Oct. 23—Johnny Flynn, Newark .....L 10
Nov. 20—George Parks, Newark .....W 10
Dec. 4—Jimmy O'Brien, Newark .....L 10

1945

Jan. 2—Johnny White, Newark.....W 10
Jan. 22—Georgie Parks, Newark.....L 10
Feb. 12—Al Blake, Baltimore.....KO 2
Mar. 5—Colion Chaney, Newark.....W 10
Mar. 19—Lloyd Marshall, Baltimore.....L 10
Apr. 23—Archie Moore, Baltimore..KO by 9
Aug. 1—Tommy Campanella, Elizabeth.W 8
Sept. 25—Billy Grant, Jersey City.....L 10
Nov. 26—Georgie Parks, Newark.....W 10

1946

Feb. 18—Billy Grant, Newark.....L 10
July 8—Johnny Colan, Brooklyn.....L 10
Sept. 18—Freddie Schott, N. Y. C.....L 4
Nov. 11—Henry Hall, Newark.....L 10
Dec. 16—Jim Ritchie, St. Louis.....L 10

1947

Jan. 13—Omelio Agramonte, N. Y. C.....L 10
Mar. 24—Willis Applegate, Newark.....W 10
Apr. 21—Bill Wilson, Newark.....KO 5
May 23—Jimmy Gardner, N. Y. C.....W 6
Oct. 7—Tami Mauriello, Buffalo.....L 10
Nov. 3—Ezzard Charles, Buffalo.....L 10
Nov. 225—Joe Muscato, Buffalo.....L 10
Dec. 16—Nathan Mann, New Haven ....W 10

DANNY RANDY

Jersey City, N. J., Lightweight

1946

Jan. 15—Jackie Savino, Jersey City....KO 2
Feb. 19—Joe Carney, Jersey City KO by 5
Mar. 26—Oscar Williams, Jersey City...KO 2
Oct. 22—Johnny Ortega, N. Y. C.....KO 2
Nov. 5—Billy Smith, Brooklyn.....L 4
Nov. 20—Al Headley, Jamaica.....W 4
Nov. 24—Eddie Williams, Brooklyn.....KO 1
Nov. 30—Kenny Kilton, Brooklyn.....W 4
Dec. 23—Pat DeMarco, Brooklyn.....L 6

1947

Jan. 2—Eden Germaine, New York...KO 3
Jan. 22—Tony La Bua, New York..KO by 2

RICHARD "SHEIK" RANGEL

Born, Fresno, Cal. Mexican-American Welterweight.

1939

May 23—Tabby Romero, Fresno.....KO 8
—Billy Azevedo, Fresno.....KO 4
July 18—Johnny Smith, Fresno.....KO 4
Aug. —Al Manfredo, Fresno.....W 10
Sept. 11—Johnny Fasano, San Fran.....W 10
Sept. 29—Newsboy Gravas, San Fran.....W 10
Oct. 25—Sammy Brown, Fresno.....KO 7
Dec. 6—Joe Ybarra, Fresno.....D 10

1940

June 26—Johnny Fasano, Fresno.....D 10
July 9—Bobby Pacho, Fresno.....W 10
Aug. 20—Young Corbett, Fresno.....L 10
Sept. 24—Georgie Crouch, Fresno.....D 10
—Tabby Romero, Fresno.....W 10
Oct. 25—Bobby Pacho, San Francisco.....W 10
Nov. 26—Joe Ybarra, Fresno.....D 10
Dec. 17—Sammy Brown, Fresno.....D 4
(Accidentally cut eye halted bout)

1941

Jan. 22—Flashy Sebastian, Oakland.....KO 8
Feb. 4—Sammy Brown, Fresno.....L 10
Feb. 20—Joe Ybarra, Oakland.....D 10
Mar. 19—Flashy Sebastian, Oakland.....W 10
June 18—Sammy Brown, Fresno.....W 10
July 2—Larry Cisneros, Oakland.....L 10
July 23—Paulie Peters, Oakland.....KO 9
Aug. 6—Georgie Crouch, Oakland.....W 10
Sept. —Cecil Hudson, Hollywood.....W 10
Oct. 1—Earl Turner, Oakland.....D 10
Oct. 10—Cecil Hudson, Hollywood.....KO 8
Oct. 29—Earl Turner, Oakland.....D 10
Dec. 19—Ritchie Polite, Hollywood.....KO 8

1942

Jan. 26—Cecilo Lozada, San Francisco.....W 10
Feb. 3—Mickey Daniels, Fresno.....W 10
Mar. 30—Jimmy McDaniels, San Fran.....W 10
Apr. 7—George Evans, Fresno.....W 10
Apr. 22—Earl Turner, Oakland.....L 10
May 11—Eddie Scrutchins, Sacramento.....KO 7
June 16—Eddie Williams, Fresno.....KO 5
June 24—Henry Armstrong, Oakland.....L 10
Sept. 16—Cecil Hudson, Oakland.....W 10
Oct. 23—Tony Canelli, Hollywood.....KO 5
Nov. 16—Fritzie Zivic, San Fran.....W 10
Dec. 30—Earle Turner, Oakland.....KO by 6

1943

Feb. 12—Max Hutchins, San Diego.....W 10
Apr. 9—Jimmy McDaniels, Hollywood.....L 10
Aug. 6—Paul Lewis, Oakland.....D 8
(Rangel fell from ring and was unable to continue)
Nov. 16—Lige Drew, Fresno.....D 10
Nov. 30—Leroy Wade, Fresno.....KO 9
Dec. 14—Lige Drew, Fresno.....L 10

1944

Mar. 15—Charles Catos, Oakland.....D 10
Apr. 4—Vincent Villavicencio, Fresno.....L 10
May 3—Paulie Peters, Oakland.....W 10
May 31—Jerry Moore, Oakland.....W 10
June 16—Chester Slider, Fresno.....D 10
June 23—Jerry Moore, San Francisco.....L 10
July 18—Eddie Cerda, Fresno.....W 10
Oct. 2—Jackie Cooper, San Fran.....KO by 1
Nov. 3—Danny Kapilow, N. Y. C.....L 10
Nov. 14—Ernie "Cat" Robinson, Bklyn.....W 8
Dec. 12—Ray Robinson, Phila.....KO by 2

1945

Jan. 2—Maxie Berger, Brooklyn.....L 8
Jan. 19—George Costner, Chicago.....KO by 1
June 26—Rocky Luciano, Fresno.....D 10
July 10—Speedy Cannon, Fresno.....KO 6
July 31—Rocky Luciano, Fresno.....W 10
Sept. 11—Rocky Luciano, Fresno.....W 10
Oct. 2—Cecil Hudson, Los Angeles.....L 10
Nov. 6—Jackie Ryan, Fresno.....L 10
Nov. 13—Red Rasmussen, Sacramento.....D 10
Dec. 4—Jackie Ryan, Fresno.....KO by 8

1946

Jan. 9—Chester Slider, San Fran. KO by 1
Mar. 5—Don Lee, Frenso.....L 10
Aug. 20—Dencio Cabanella, Fresno.....W 10
Aug. 27—Fred Apostoli, Sacramento.....L 10

1947

June 17—Eddie Lee, Fresno.....W 10
July 1—Bobby Arata, Fresno.....W 10
July 15—Young Salvatore, Fresno.....D 10
July 29—Young Salvatore, Fresno.....L 10
Oct. 7—Tommy Egan, Fresno.....D 10

NICK RANIERI

Chicago Middleweight

1947

Oct. 20—Johnny Crane, Chicago.....W 4
Oct. 31—Johnny Crane, Chicago.....W 4
Nov. 17—Santos Quintero, Chicago.....KO 1
Dec. 15—Jesse Gullie, Chicago.....KO 1

RAY RANSOM

Detroit, Mich., Heavyweight

1946

Feb. 22—James Turner, Detroit.....KO by 3
Nov. 22—Tommy Zanos, Detroit.....KO by 1

1947

Apr. 25—Chet Szymanski, Waterbury.....KO 1
June 6—George Fuller, Waterbury.....L 6
Oct. 27—Jim Freeman, N. Y. C.....KO by 2
Dec. 16—George Fuller, New Haven.....D 6

FRANK RAO

California Middleweight

1945

June 19—Lyle Pickett, San Jose.....KO 2
June 26—Henry Anderson, San Jose.....L 4
Aug. 7—Alonzo McDonald, San Jose.....L 4
Aug. 14—Bobby Wyman, San Jose.....W 4

1946

Feb. 15—Rubin Flores, San Francisco.....W 4

1947

July 25—Ray Voris, San Francisco.....L 4
July 29—Willie Parker, San Jose.....L 4
Aug. 5—Frankie Rowe, Seattle.....KO by 5
Aug. 26—Willie Parker, San Jose.....W 4
Sept. 5—Gene Dilsworth, San Francisco.....KO by 3
Sept. 30—Jerry Bailey, San Jose.....W 4
Oct. 7—Gene Dillsworth, Sacramento.....D 4
Oct. 28—Buddy J, San Jose.....L 4
Nov. 5—Willie Parker, Fresno.....D 4
Nov. 17—Eddie Russey, San Francisco.....L 6
Nov. 25—Bob Ward, San Jose.....W 4
Dec. 8—Jim Williams, San Francisco.....W 4
Dec. 15—Bob Patterson, San Francisco.....L 4

DOUG RATFORD

New York Lightweight

1945

Nov. 13—Wendy Wilson, Brooklyn.....W 6
Dec. 7—Whalen Douglas, New York.....W 4

1946

Jan. 3—Al Franklin, N. Y. C.....W 6
Jan. 28—Al Mobley, N. Y. C.....L 6
Feb. 5—Al Victoria, Brooklyn.....W 6
Feb. 9—George Smith, Brooklyn.....W 6
Feb. 14—Ottie Graham, Atlantic City.....W 8
Mar. 21—Johnny Forte, Philadelphia.....W 8
Apr. 4—Freddy Sammons, Philadelphia.....L 8
Apr. 11—Santa Bucca, Philadelphia.....L 8
May 9—Eddie Giosa, Philadelphia.....L 8
July 1—Willie Odom, Springfield.....KO 7
July 25—Jetson Arnold, Philadelphia.....L 10
Sept. 12—Roman Alvarez, Brooklyn.....L 10
Oct. 1—Willie Cheatum, Philadelphia.....W 8
Oct. 31—Al Mobley, Atlantic City.....W 8
Nov. 21—Billy Nixon, Philadelphia.....W 8

1947

Jan. 16—Billy Justine, Philadelphia.....W 8
Feb. 6—Booker Hodges, Atlantic City KO 3
Mar. 6—Charley Williams, Atlantic City.....L 8
Mar. 24—Freddy Dawson, Philadelphia W 10
Apr. 21—Gene Burton, Philadelphia.....D 10
May 8—Doug Carter, Atlantic City.....L 10
June 27—Freddy Dawson, Chicago.....L 10
Sept. 2—Gavilan Kid, Newark.....W 10
Sept. 11—Bee Bee Wright, Philadelphia D 8
Nov. 6—Santa Bucca, Philadelphia.....D 8
Dec. 11—Santa Bucca, Philadelphia.....L 8

ED RAWLINGS

Chicago, Ills., Lightweight

1947

Jan. 20—Steve Bellus, Chicago.....W 4
Jan. 27—Lee Jones, Chicago.....W 4

Jan. 31—John Varcey, Chicago ---------L 4
Feb. 3—Mickey Travis, Chicago ---------L 4
Feb. 21—Leonard Patton, Chicago -----KO 2
Dec. 1—Louis Moekel, Chicago ---------L 4
Dec. 17—Bob Sandbery, Racine---------L 4

LUTHER RAWLINGS

(Lucius Minor, Jr.)
Chicago Featherweight

1947

June 27—Augie Yerret, Chicago ---------W 6
July 28—Willie Scott, Chicago ---------W 4
Aug. 18—Nick Sanders, St. Louis ---------D 6
Sept. 16—Edmund Carr, Chicago ------KO 4
Oct. 13—Charlie Baxter, Chicago ------W 6
Oct. 20—Oliver Cobbins, Chicago ------W 6
Nov. 3—Bobby Beamon, Chicago ------W 8
Dec. 1—Jesse Turner, Chicago ---------KO 4
Dec. 15—Jim Robinson, Chicago ---------L 8

ELMER (VIOLENT) RAY

Florida (Negro) Heavyweight
Born March 10, 1910.

1936

—Fast Black, New Orleans KO by 3

1937

Jan. 26—Obie Walker, Miami----------L 10
Sept. 25—Jersey Joe Walcott, N. Y. City ----------KO by 3

1938

May 19—John H. Lewis, Atlanta--KO by 12
July 25—Jim Howell, N. Y. City----------D 8
Oct. 3—Obie Walker, Atlanta-----KO by 6

1939

Aug. 17—Leroy Haynes, Atlanta---------W 10
Oct. 12—Obie Walker, Atlanta ---------W 6

1941

—Larry Kid Lovett, Atlanta ------W 10

1942

June 12—Louis Moulton, Jacksonville--KO 3

1943

Jan. 24—Moise Howard, New Orleans-KO 3
Apr. 19—George Fitch, New Orleans----W 10
Apr. 26—Phil Johnson, Philadelphia----W 6
Aug. 7—Turkey Thompson, San Diego-ND —
Aug. 24—Turkey Thompson, Los Angeles ----------KO by 1
Oct. 1—Gene Felton, San Diego------KO 2
Oct. 15—Lorenzo Pedro, San Diego----KO 8
Oct. 18—Jimmy Grinnage, Ocean Park-KO 3
Nov. 12—Sgt. Ernie Rios, Hollywood----KO 5
Dec. 3—Bob Smith, San Diego---------W 10

1944

Feb. 18—Mike Alfano, Hollywood -----KO 2
Feb. 25—Al Jordan, San Diego ---------KO 3
Mar. 8—Al Ware, Hollywood ---------KO 3
Mar. 15—Bob Smith, Oakland ---------KO 10
Mar. 31—Buddy Millard, Hollywood --KO 4
Apr. 28—Jay D. Turner, San Diego----KO 5
May 5—Bob Smith, Hollywood -------KO 2
May 15—Freddie Hudson, San Fran. ----KO 1
July 17—Colion Chaney, Chicago ------KO 5
Oct. 3—Larry Lovett, Los Angeles ----KO 3
Oct. 17—Perk Daniels, Los Angeles------W 10
Oct. 27—Bill Peterson, Chicago --------KO 2
Nov. 24—Claudio Villar, Chicago -------KO 1
Nov. 30—Earl Lowman, Boston---------W 10
Dec. 8—Jim Williams, New Orleans---KO 6

1945

Jan. 11—Mickey Hayes, Boston---------KO 3
Jan. 25—Henry Jones, Boston---------KO 9
Feb. 5—Johnny White, New York------KO 1
Mar. 23—Shamus O'Brien, New York---KO 5
Apr. 3—Bob Jacobs, Miami----------KO 3
Apr. 13—Vince Pimpinella, Baltimore-KO 5
May 4—Perk Daniels, Baltimore-------KO 8
June 1—Larry Lane, Chicago----------W 10
Sept. 14—Henry Cooper, St. Paul-------KO 3
Oct. 11—Jimmy Gardner, Cleveland----KO 1
Oct. 19—Hubert Hood, Chicago---------W 10
Nov. 29—Tiger Grant Shade, Galveston-KO 2
Dec. 6—Frank Lynch, Galveston------KO 1
Dec. 10—Grant Shade, Bismarck, N. D.-KO 1

1946

Feb. 19—Dan Merritt, Miami----------KO 4
Mar. 5—Al Patterson, Miami----------KO 3
Mar. 19—Hubert Hood, Miami----------KO 4
Apr. 2—Lee Oliver, Miami----------KO 1
Apr. 15—Colion Chaney, Baltimore-----KO 1
June 3—Art McAlpine, Springfield-----KO 9
June 17—Verne Escoe, Baltimore-------KO 3
July 1—Earl Lowman, Springfield-----KO 3
July 23—Larry Lane, Pittsburgh-------KO 2
Aug. 5—George Fitch, Springfield-----KO 5
Aug. 28—Lee Savold, Brooklyn---------KO 2
Oct. 15—Earl Lowman, St. Paul--------KO 2
Oct. 25—George Parks, Chicago--------KO 3
Nov. 4—Cliff Mann, Holyoke----------KO 2
Nov. 15—Jersey Joe Walcott, N. Y. C.----W 10

1947

Feb. 6—George Parks, Miami -------KO 2
Mar. 4—Joe Walcott, Miami ----------L 10
June 30—Colion Chaney, Springfield --KO 3
July 8—Pete Louthis, Syracuse ------KO 2
July 14—Howard Chard, Syracuse -----KO 7
July 25—Ezzard Charles, N. Y. C. -----W 10

FRANKIE RAY

Pacific Coast Welterweight

1947

Feb. 7—Ray Lewis, Hollywood ---------L 4
Apr. 25—Buddy Jones, Indianapolis -----L 4
May 23—Andy Blass, Indianapolis ----KO 4
June 23—Mickey Wilson, Ft. Wayne ---KO 4
July 7—Henry Huerta, Chicago ------KO 4
July 29—Willie Parker, San Jose ---------L 4
July 25—Roy Voris, San Francisco ------L 4
Aug. 21—Juste Martinez, Indianapolis --W 5
Sept. 15—Ed Schlessinger, Indianapolis KO 1
Oct. 10—Solly Lewis, Indianapolis -----W 6

LARRY RAY

Highland Park, Mich. Welterweight

1944

Sept. 29—Willie Watkins, Detroit ---------L 4
Oct. 16—Doyle Hirt, Detroit ----------W 4
Oct. 30—Doyle Hirt, Detroit ----------W 4
Nov. 3—Willie Watkins, Detroit ---KO by 2

1945

Oct. 11—Charley Weldon, Cleveland-----W 6

1946

Jan. 7—John Clemond, Detroit--------KO 2
Jan. 14—Bill Foster, Detroit----------L 4
Mar. 23—Gene Bolden, Detroit-------KO by 3
May 3—Buzz Brown, Minneapolis KO by 2
June 10—Al Diaz, Toledo----------L 6
Oct. 8—Louis Bell, Detroit---------KO by 5

1947

Jan. 14—Louis Hall, Detroit ----------L 6
Apr. 30—Jerry Coursal, Miami ---------D 10
June 25—Pete Zaduck, Buffalo ---------L 6
Sept. 24—Steve Gideon, Miami ---------L 5
Oct. 22—Jack Boderone, Miami ---------D 8
Oct. 27—Jerry Sargent, New Orleans KO 3
Nov. 14—Jack Borderone, Palm Beach--D 10
Dec. 8—Buster Baker, Miami ---------D 8
Dec. 10—Gus Aldridge, Miami ---------W 6
Dec. 17—Chico Pacheco, Miami ----KO by 3

EDDIE REAPE

New York Lightheavyweight

1946

Aug. 28—Sammy Grounds, Bklyn --KO by 2
Nov. 13—Mike Verrangio, New York ----L 4

1947

Apr. 2—Rudy DiSanti, New York ----KO 1
Apr. 16—Jimmy Johnson, New York ---W 4
Apr. 24—Mel Griffin, New York ------KO 3
May 27—Henry Odom, Elizabeth -------W 6

EDDIE REARDON

Hartford, Conn. Lightweight

1944

Jan. 4—Joe Landry, Hartford ---------W 4
Jan. 10—Freddie Polowitzer, N. Haven--L 5
Jan. 31—Joe Landry, New Haven --------L 4
Feb. 10—Vic Lotti, Southbridge, Ct.-KO by 2
Feb. 28—Tommy Mattis, Holyoke ------KO 2
Mar. 6—Johnny Coe, Holyoke ---------L 6
Mar. 20—Johnny Coe, Holyoke ---------L 6

Mar. 27—Frank Carino, N. Haven ------L 4
Apr. 11—Frank Carino, Hartford ------L 4
Apr. 20—George Takus, Boston --------KO 3
May 23—Joey Wasnick, Hartford ------W 6
May 25—Jack Cutie, New London --KO by 4
June 5—Henry Sumi, Springfield------LF 6
June 26—Joe Ferro, W. Springfield ------W 4
July 11—Jackie Moriarty, Hartford -----W 4
July 18—Joey Ferra, Hartford ----------W 4
July 31—Red Mills, Springfield----------W 4
Aug. 8—Bobby Polowitzer, Hartford ---D 4
Sept. 5—Nick Stato, Springfield ----KO by 1
Sept. 25—Nick Stato, Holyoke ----------L 4
Nov. 13—Al Rodriguez, San Francisco---D 4

1945

Jan. 9—Sammy Jackson, Hartford------W 4
Feb. 13—Bobby Polowitzer, Hartford----L 6
Mar. 12—Arbie Bowie, Holyoke------KO by 5
Apr. 2—Tommy Sloan, Holyoke----KO by 5
Apr. 23—Bobby Snow, Holyoke-----KO by 5
May 21—Duke Bruce, Holyoke----------W 4
May 28—Bobby Hicks, Holyoke----------L 4
June 22—Lou Rivera, Manchester--------L 6
Aug. 30—Frankie Conn, Camden---KO by 4
Oct. 8—Joe Dell, New Haven----------W 4
Oct. 15—Young Corenti, Holyoke--------D 4
Oct. 29—Rocky Sullivan, Holyoke--------L 4
Nov. 12—Rocky Sullivan, Holyoke--------L 4
Nov. 19—Harry Vigeant, Holyoke----KO by 2
Dec. 10—Ronald Renaud, Holyoke--------L 4

1946

Mar. 26—Eddie O'Tash, Hartford---KO by 3
Apr. 22—Connie Ottes, Holyoke----------L 4
May 13—Al Briere, Worcester----------L 4
July 8—Jimmy McLarnin, Providence--L 6
July 16—Joey Wasnick, Norwalk---------W 6
July 22—Pat Eagan, Providence----------L 4
Oct. 21—Bobby Burton, Providence KO by 1
Nov. 4—Johnny Compo, Providence KO by 6

1947

June 2—Doug McDonald, Holyoke KO by 1
June 16—Milton Lattimer, New Brit. KO by 2

TOMMY REARDON

Brockton, Mass., Welterweight

1943

Nov. 29—Willie Lopez, Providence-----KO 2

1944

Jan. 28—Angelo Manna, Worcester ------W 6
Feb. 22—Johnny Lynch, N. Bedford ----W 6
Feb. 28—Eddie Deangelis, Lynn ---------W 6
Mar. 20—Al Dionne, Lynn ----------W 6
Mar. 31—Johnny Priest, Worcester -----W 6
Apr. 10—Bob Kane, Holyoke ----------W 4
Apr. 13—Joe Jackson, Fall River ------KO 5
Apr. 24—Joe Celletti, Lynn ----------KO 7
June 16—Angelo Manna, Worcester ------W 6
June 30—Henry Kid Briere, Worcester-KO 6
July 7—Corky Davis, Worcester --KO by 5

1946

Aug. 27—Leon Jackson, Salem---------KO 3
Aug. 30—Leon Dulmaine, Woonsocket---W 8
Sept. 5—John Botty, Fall River--------KO 3
Sept. 18—Willie Counts, Providence-KO by 6
Dec. 6—Carter Holmes, Worcester-----KO 4
Dec. 13—Frankie Young, Worcester----KO 5
Dec. 20—Ray Hake, Worcester----------KO 1

1947

Jan. 10—Jimmy Walters, Worcester ----W 6
Jan. 20—Walter Gomes, Boston -------KO 4
Jan. 27—Sammy Walker, Boston ------KO 4
Jan. 31—Ernie Guisti, Worcester --------L 6
Feb. 5—Johnny Best, Portland, Me. ---W 10
Feb. 24—Vince Callahan, Boston -------D 10
Mar. 10—Vince Callahan, Boston ------W 8
Mar. 31—Billy Tordiglione, Boston KO by 2
Sept. 15—Johnny Woods, Boston ---KO by 4

ALEX REBARK

Pawtucket, R. I. Light Heavyweight

1945

Jan. 22—Al Carpenter, Providence-KO by 4
Mar. 23—Eddie Adourian, Providence---KO 5
Mar. 29—Johnny Melko, Worcester-------L 6
Apr. 4—Sam Shumway, Webster--KO by 3
May 10—Eddie Adourian, Boston--------W 6
May 26—Eddie Adourian, Boston---------L 6
July 31—Waddell Washington, Provid---W 6
Aug. 20—Waddell Washington, Provid---W 6
Sept. 10—Morris Belanger, Providence-KO 3
Sept. 24—Morris Belanger, Providence----L 6
Sept. 27—Waddell Washington, Provid---KO 7
Dec. 13—Al Pinel, Fall River----------W 6
Dec. 17—Eddie Adourian, Providence----W 6
Dec. 28—Al Pinel, Fall River----------W 6

1946

Jan. 2—John Henry Eskew, Brockt. KO by 1
Jan. 7—Eddie Sparks, Providence KO by 3
Jan. 10—Young Brown Bomber, Fall River ----------KO by 1
Mar. 27—Jackie Gilligan, Providence-----L 6
Mar. 29—Jackie Gilligan, Worcester-----L 6
Apr. 26—Nick Torres, Worcester-----KO by 2
June 18—Bob Flanagan, Salem----------L 8
July 11—Mike Gagne, Providence--------W 6
July 18—Mike Gagne, Woonsocket-------L 6
Sept. 12—Al Pinel, Woonsocket----------L 6
Sept. 26—Gene Robichaud, Woonsocket KO 1
Oct. 3—Eddie Richardson, Woonsocket L 6
Oct. 10—Johnny De Ciantis, Woonsocket ----------KO by 4

1947

Jan. 30—Johnny DiCiantis, Fall River KO by 3
Nov. 14—Eddie Ross, Worcester ---KO by 3

MINKO RED

Pittsburgh, Pa., Welterweight

1947

Oct. 16—Bobby Fuller, Pittsburgh------KO 2
Oct. 30—Billy Malone, Pittsburgh-------W 4
Nov. 13—Elmer Jennings, Pittsburgh----KO 4
Dec. 9—Mike Suprosky, Pittsburgh----KO 4

JOE (JOSEPH) REDDICK

Born, June 30, 1920, at Norfolk, Va. Started boxing in the Paterson Evening News and the Police Benevolent Association Amateur tournament at Paterson, N. J.

Negro Middleweight

1943

—Wally Cotton, Garfield, N. J.--KO 4
—Alex Doyle, Hghld. Pk., N. J.-KO 3
—Jackie Cohen, Elizabeth, N. J.---W 6
—Russ Golding, Elizabeth, N. J.-KO 3
—Joe Bennett, Hartford----------L 6
—Johnny Morris, L. I. C.----------W 8
July 28—Joe Bennett, Hartford----------W 8
—Charley Thompson, Elizabeth-KO 5
Aug. 18—Johnny Brown, Elizabeth, N. J.-W 8
—Johnny Morris, L. I. C.----------W 6
Aug. 25—Johnny Brown, Elizabeth, N. J.-L 8
Sept. 21—R. J. Lewis, L. I. C.----------W 8
Sept. 29—Bob Wade, Elizabeth, N. J.------W 8
Oct. 20—R. J. Lewis, Elizabeth, N. J.----W 6
Nov. 16—Dick Fuller, White Plains, N. Y.-W 8
Dec. 7—Dick Fuller, White Plains------W 8

1944

Jan. 17—Freddie Wilson, Scranton -----KO 9
Jan. 20—Berlie Lanier, Fall River -----W 10
Jan. 28—Tommy Yarosz, N. Y. C.---------L 6
Feb. 10—Benny Williams, Fall River ----W 10
Feb. 25—Joe Carter, N. Y. C.----------L 6
Mar. 2—Jimmy Hayden, Fall River -----W 10
Mar. 20—Johnny Finney, Scranton -----W 8
Apr. 13—Langston Dennis, Fall River ---W 10
Apr. 28—Harold Reiss, Chicago ---------W 6
May 4—Mad Anthony Jones, Fall River-D 10
May 9—Bob Wade, Hartford ----------W 10
May 19—Lloyd Marshall, Milwaukee ----L 10
July 10—Coley Welch, Providence ------W 10
July 25—Coley Welch, Portland, Me. ----D 10
Aug. 14—Holman Williams, Baltimore ---L 10
Aug. 21—Joe Carter, Springfield ---------L 10
Oct. 19—Tiger Lou Jones, N. Brunswick-W 8
Nov. 2—Bob Wade, Highland Park -KO by 5
Nov. 13—Jimmy Nelson, Providence ----L 10
Nov. 27—Jimmy Nelson, Providence ---W 10
Dec. 22—Van McNutt, Boston -------KO by 2

1945

Jan. 8—Jimmy Nelson, Providence-----L 10
Feb. 17—Ray Rovelli, Brooklyn----------W 8
Feb. 23—Van McNutt, New York---------W 6
Mar. 23—Jimmy Hayden, Providence--KO 9
Apr. 19—Bert Lytell, Providence---------L 10
May 2—Cocoa Kid, Paterson--------KO by 6
June 4—Mario Ochoa, Holyoke----------D 10
June 15—Van McNutt, New York----------W 6
June 25—Bert Lytell, Newark----------L 10
July 2—Johnny Finazzo, Baltimore-----W 10

Aug. 20—George Kochan, L. I. C.---KO by 4
Sept. 17—Jimmy Edgar, Detroit------KO by 7
Oct. 20—Fritzie Zivic, New York--------W 10
Nov. 19—George Henry, Holyoke--------L 10
Dec. 3—Jimmy Edgar, Detroit------KO by 9

1946

Feb. 5—Jimmy Doyle, Brooklyn--------L 10
Feb. 26—Jerry Fiorello, Brooklyn-------W 10
Mar. 18—Kid Chicken, Holyoke----------L 10
May 10—Johnny Walker, Boston--------W 10
May 24—Jake LaMotta, Boston----------L 10
July 6—Berle Lanier, Long Branch----KO 6
July 12—John Clark, N. Y. C.----------L 6
Apg. 16—Tommy Yarosz, N. Y. C.---------L 8
Aug. 26—Billy Fox, Allentown------KO by 3
Oct. 1—George Kochan, Brooklyn------L 8
Nov. 1—Casey Jones, Chicago------KO by 6

1947

Feb. 21—Gene Farland, Worcester ------L 10
May 13—Larry Fontana, Brooklyn -----W 8
June 10—George Kochan, New York ----L 8
Nov. 20—Edgar Greenwood, Newark ----W 8

BILLY REED

Gary, Ind., Negro, Featherweight

1945

Mar. 1—Lenny Cawsar, Pittsburgh------W 8
Mar. 9—Raymond Glenn, Indianapolis-KO 4
Mar. 15—Sammy Parrotta, Pittsburgh----L 6
Apr. 10—Paul Reguejo, San Jose---------L 10
June 25—Tino Ascasia, Ocean Park ------W 4
July 16—Eddie Mullen, Hazleton---------L 6
Sept. 4—Romero Lopez, Los Angeles-----W 4
Sept. 25—Babe Huerta, Los Angeles-KO by 1
Oct. 2—Buddy Taylor, Los Angeles------D 4
Oct. 4—Romero Lopez, San Diego-------W 6
Oct. 30—Joe Alvano, Los Angeles--------L 4
Nov. 2—Al Luna, San Diego----------KO 3
Nov. 9—Fred Killingham, San Fran.----W 4
Nov. 13—Fred Hernandez, Los Angeles--W 4
Nov. 23—Rito Torres, San Diego--------KO 1
Nov. 27—Nick Diaz, Los Angeles---------L 4
Dec. 7—Henry Young, San Diego--------W 4

1946

Jan. 15—Terry Thompson, Kansas City--W 8
Jan. 21—Iggy Paige, St. Louis---------KO 4
Feb. 4—Charley Dent, Kansas City-----W 6
Mar. 19—Joe Macia, Kansas City--------KO 1
Apr. 1—Frankie Gaudes, Kansas City---L 6
May 12—Ernie Tebo, Kansas City-------KO 3
July 12—Jimmy Nichols, Long Branch--W 6
July 15—Tony LaBua, N. Y. C.----------L 6
July 26—Jimmy Nichols, Long Branch--D 6
Sept. 7—Bernie Bernard, N. Y. C.--------L 6
Oct. 1—Jackie Cunningham, Trenton---L 6
Nov. 12—Carlos Manza, N. Y. C.---------KO 1
Nov. 21—Angelo Ambrasano, Highld. Pk. L 8

1947

Jan. 27—Biff Jones, Wash, D. C. --KO by 6
Mar. 31—Sonny Boy West, Baltimore --L 6
Apr. 14—Sonny Boy West, Balt. ----KO by 1
Apr. 15—Baby Zamarrita, Springfield, Mass. ----------L 6
Aug. 4—Johnny Juliano, Asbury Park ----------KO by 4
Sept. 23—Paul Midiri, White Plains -----L 6
Oct. 6—Bobby Logan, New Britain --W 6
Nov. 24—Jim Rooney, New Haven --KO by 3

BOB REED

Detroit Middleweight

1946

Aug. 15—Charley Pate, Chicago----------D 4
Oct. 1—Mutt Schwartz, Columbus------D 6
Nov. 1—Earl Moore, Detroit----------W 4

1947

Jan. 7—Gene Boland, Detroit----------L 6
Feb. 21—James Toney, Detroit----------L 5
Apr. 9—Bob Gladman, Akron----------W 6
May 14—Bob Flanagan, Windsor, Ont.----L 8
Nov. 18—DeWitt Dean, Detroit----------L 6
Nov. 26—Bob Gladman, Akron ----------D 6

EDDIE REED

Fresno, Cal., Negro, Heavyweight

1946

Jan. 21—Willie Brown, San Fran.---KO by 3
July 19—Willie Brown, San Francisco----L 8
Aug. 6—George Millich, Fresno---------L 10
Aug. 20—Jack Huber, Fresno-------KO by 5
Oct. 1—Jess McGowen, Fresno--------KO 1
Oct. 18—Jerry McSwain, San Diego------L 10

1947

Jan. 7—Billy McClure, Fresno----------L 8
Mar. 4—Newsboy Millich, Sacramento--L 10
Mar. 18—Al Ware, Fresno----------W 6
Mar. 25—Tony Bosnich, San Jose---KO by 9
Apr. 10—Roy Hawkins, Tacoma-----KO by 4
June 12—Al Spaulding, San Fran.---KO by 4
Oct. 7—Dee Edwards, Fresno----------L 6
Nov. 3—Ray Stevens, San Fran.----KO by 4

FRANKIE REED

New York Heavyweight

1947

Apr. 12—Jimmy Dodd, Brooklyn----KO by 4
June 30—Henry Holley, N. Y. C.------KO by 4
Oct. 27—Jimmy Walker, Asbury Pk..KO by 2
Dec. 1—Sylvester Salters, N. Y. C.------L 4

TOMMY REED

Philadelphia Featherweight

1947

May 2—Joey Balduc, Philadelphia------W 6
May 15—Tony Cocco, Philadelphia------W 6
Aug. 18—Eddie Mullens, Scranton------KO 2
Oct. 2—Joe Pratt, Philadelphia--------KO 1
Nov. 6—Billy Mastrangelo, Phila.-----KO 1

TORPEDO EDDIE REED

Los Angeles, Cal., Negro Middleweight

1942

Sept. 29—Teddy Guerrerra, Los Angeles-W 4
Oct. 20—Frankie Wolgast, Los Angeles--L 4
Nov. 13—Manuel Villa, Hollywood-------W 4
Nov. 27—Al Sanchez, Hollywood ---------L 4
Nov. 30—Art Rojo, Ocean Park ---------W 4

1943

Mar. 2—Teddy Guerrera, Los Angeles---L 4
Mar. 5—Al Sanchez, Hollywood--------L 4
June 4—Midget Jones, Hollywood-------L –
June 8—Ray Marino, Los Angeles ------L 4
Aug. 17—Cass Smetkowski, Los Angeles-W 4
Aug. 31—Gallito Jiminez, Los Angeles---D 4
Nov. 5—Al Sanchez, Hollywood ---------L 4
Nov. 23—Johnny Armando, Los Angeles-L 4
Nov. 26—Al Sanchez, Hollywood --------D 4
Dec. 14—Mario Luna, Los Angeles ------D 6

1944

Jan. 7—Johnny Lopez, Hollywood -----D 4
Jan. 28—Bill Tierney, San Diego -------L 6
Feb. 15—Joey Savidan, Los Angeles ----D 4
Mar. 6—Joey Savidan, Ocean Park ----W 6
Mar. 13—Freddy Long, Ocean Park -----W 6
Mar. 21—Steve Task, Los Angeles ------W 4
Mar. 31—Ace Miller, Hollywood ---------L 4
May 16—Oscar Lewis, Boston ----------KO 8
May 22—Bobby Gunther, Wash., D. C.---L 6
June 2—Robert Earl, Chicago ----------L 6
June 15—Tom Collins, N. Y. C.----------L 6
June 21—Steve Riggio, Wash., D. C. ------L 6
Aug. 4—Ray Vargas, Hollywood ---------L 4
Aug. 29—Sonny Hill, Los Angeles --------D 4
Sept. 5—Sonny Hill, Los Angeles --------D 4
Nov. 7—Arturo Barron, Los Angeles----L 6
Dec. 5—Julio Franco, Los Angeles ------L 4
Dec. 26—Abel Lucero, Los Angeles------L 6

1945

Apr. 10—Elmer Lewis, Ocean Park--------L 4
Apr. 17—Paul Lassiter, Los Angeles-----W 4
May 18—Billy Curtis, San Diego---------W 6
June 21—Joe Robleto, Pasadena----------D 10
June 29—Tommy Lopez, San Diego--------L 6
Aug. 2—Will Jones, Pasadena----------D 10
Aug. 16—Wilford Scott, Pasadena--------L 10
Nov. 6—Joe Polowitzer, Hartford-------W 6
Nov. 13—Joe Polowitzer, Hartford-------W 8
Dec. 3—Rudy Campa, Troy----------L 10

1946

Jan. 15—Lenny Mancini, N. Y. C.--------L 8
Feb. 19—Phil Palmer, N. Y. C.----------L 8
Mar. 8—Sal Richie, N. Y. C.----------L 6
Apr. 11—Roy Cadle, Chicago----------L 6
Apr. 25—Jimmy Hunt, Chicago---------KO 1

May 16—Lynch Travis, Chicago.....W 6
Aug. 12—Charley Parham, Chicago KO by 6
Oct. 21—Bill Parsons, Chicago.....L 8

1947

June 19—Lalo Rodriquez, San Fran.....KO 3
Oct. 30—Johnny Fitzpatrick, Tacoma....W 10

WILLARD (WARD) REED

Indianapolis Heavyweight

1946

Mar. 1—Lou Campbell, Indianapolis..KO 2
Mar. 22—Lindy Elliott, Indianapolis....KO 5
May 23—Clarence Brown, Indianapolis.KO 5
Nov. 22—Johnny Denson, Indianapolis..W 10

1947

Mar. 7—Bill Petersen, Indianapolis.KO by 4
Apr. 11—Eddie Perry, Indianapolis....KO 2
May 9—Vince Calzaretto, Indianapolis.W 10
Aug. 21—Bob Sikes, Indianapolis....KO by 10
Dec. 5—Earn Turner, Indianapolis....KO 7

JIM REEDY

Palmer, Mass., Featherweight

1947

Feb. 25—Danny Butler, Hartford.....L 4
Mar. 10—Pete Boulais, Holyoke.....W 4
Mar. 21—Walter Sousa, Athol.....L 4
Mar. 24—Pete Boulais, Holyoke.....W 6
Apr. 7—Henry Norman, Holyoke.....KO 2
Apr. 28—Henry Norman, Holyoke.....W 4
May 1—Jimmy Lynch, Worcester.....L 4
May 5—Pete Boulais, Holyoke.....W 4
May 28—Jim Brunton, North Adams.....L 6
June 9—Bobby Zannetti, Springfield....W 4
Aug. 18—Joey Costa, Springfield.....L 4
Sept. 26—Jimmy Lynch, Worcester.....W 6
Dec. 8—Waddell Brace, Holyoke.....KO 1
Dec. 12—Barry Wood, Worcester....KO by 5
Dec. 15—Bobby Demers, Holyoke....KO by 3

BILLY REESE

Chicago, Ill. Featherweight

1947

Apr. 23—Leroy Scales, Racine.....L 6
June 30—Willie Covington, Chicago.....W 4
Oct. 3—Lou King, Milwaukee.....KO by 2
Nov. 5—Clinton Bacon, Chicago.....D 6

RALPH REGAN

Medford, Mass., Light Heavyweight

1946

Oct. 14—Maurice Belanger, Boston....KO 2
Oct. 28—Curtis Clemmons, Boston.....W 4

1947

Feb. 7—Mike Gagne, Athol.....KO 3
Feb. 19—Billy Osborne, Providence....KO 4
Mar. 12—Mike Gagne, Providence.....KO 3
Mar. 25—Johnny Resto, Fitchburg.....KO 1
Apr. 22—Mike Gagne, Manchester.....KO 2
Apr. 30—Bill Williams, Milford, Mass...KO 5
May 9—Sam Shumway, Worcester....KO 3
May 19—Johnny Lawlor, Boston.....KO 1
Sept. 12—Pete Moore, Boston.....KO 1
Sept. 19—Jimmy Russo, Boston.....KO 2
Oct. 31—Jimmy Russo, Boston.....W 6
Dec. 22—Coolidge Miller, Boston.....KO 3
Dec. 29—Billy Bayland, Providence....KO 2

AL REID

Greenwood, South Carolina, Welterweight

1946

June —Hal Meredith, Savannah.....W 8
June —Hal Meredith, Savannah.....KO 3
July 12—Hal Meredith, Savannah.....KO 3
Aug. 12—Jack Lisle, Ashville.....KO 2
Aug. 19—Ray Delgado, Savannah.....KO 4
Aug. 21—Clyde Gordon, Miami.....KO by 3
Aug. 26—Charlie Morrison, Ashville...KO 2
Sept. 9—Rene Cantero, Savannah.....L 10
Sept. 13—Wade Allison, Spartanburg...KO 4
Sept. 27—Kid Crosby, Spartanburg.....W 10
Oct. 1—Mike Gonzales, Charleston....KO 1
Oct. 7—Billy Petersen, Savannah..KO by 4
Oct. 15—Billy Petersen, Charleston..KO by 8

1947

Feb. 17—Jack Revolta, Macon.....W 10
Mar. 3—Jackie Hogan, Asheville.....KO 3
Apr. 14—Eddie Kiernan, Savannah..KO by 2
May 30—Jesse Underwood, Asheville .KO by 10
June 13—Dave Meredith, Savannah....KO 9
July 3—Billy Dyer, Savannah.....KO 4
Aug. 4—Teet Montooth, Asheville.....W 10
Sept. 19—Teet Montooth, Asheville..KO by 7
Dec. 9—Johnny Breitenbruk, Savannah.L 6

NOEL REID

Greenfield, Mass. Negro Heavyweight

1945

Oct. 29—Walter Scott, Holyoke.....KO 2
Nov. 19—Al Cobbs, Holyoke.....KO 3
Nov. 26—Frankie Tataia, Holyoke.....KO 2
Dec. 17—Henry Burak, Holyoke.....L 4

1946

Jan. 7—Gar Holland, Holyoke.....KO 3
Jan. 21—Henry Burak, Holyoke.....L 6
Mar.. 11—Joe Zalla, Holyoke.....KO 1

1947

Jan. 20—Ernie Griffin, New Britain.....W 6
May 29—Pete Louthis, Fall River.....L 8
Dec. 9—Tony Carmino, Jersey City....KO 2

MORRIS REIF

Born May 30, 1921, Brooklyn, N. Y. Nationality, Jewish. Welterweight. Height, 5 ft. 7 in.

1940

June 7—Gil Ramos, Brooklyn.....KO 2
June 21—Eddie Lee, Brooklyn.....KO 3
July 15—Terry Amico, N. Y. C.....W 4
July 31—Gil Ramos, Long Island City....W 4
Sept. 17—Mickey La Rosa, Brooklyn.....W 4
Sept. 26—Snow White, Brooklyn.....KO 2
Oct. 1—Ed Constantino, Brooklyn.....KO 3
Oct. 15—Bernie Plich, Brooklyn.....W 4
Oct. 21—Frank San Enetrio, N. Y. C.....W 4
Oct. 29—Allie Wolf, N. Y. C.....W 4
Nov. 11—Lawrence Creci, N. Y. C.....KO 1
Nov. 26—Vankie Watson, Brooklyn.....KO 5

1941

Feb. 11—Fred Fernando, Brooklyn.....KO 4
Aug. 21—Ed Constantino, Brooklyn....KO 4
Sept. 4—Jack Paniagua, Brooklyn.....KO 2
Sept. 16—Johnny Mirabella, Brooklyn..KO 1
Sept. 23—Terry Amico, Brooklyn.....KO 3
Oct. 14—Chico Pacheco, Brooklyn.....KO 7
Nov. 18—Mickey Farber, Brooklyn..KO by 7
Dec. 23—Mickey LaMarr, Brooklyn.....W 8

1942

Mar. 6—Tommy Roman, N. Y. C.....D 6
Mar. 27—Tommy Roman, N. Y. C.....W 6
Apr. 14—Joe Echevarria, Brooklyn.....W 8
May 12—Danny Bartfield, Brooklyn.....L 8
Dec. 12—Oliver White, Brooklyn.....W 6
Dec. 18—Marvin Bryant, N. Y. C.....L 6

In U. S. Army. Honorably discharged.

1943

Jan. 29—George Red Doty, N. Y. C. KO by 4

1944

Feb. 29—Eddie Moore, Brooklyn .....KO 3
Mar. 14—Jimmy Murray, Brooklyn ....KO 1
Mar. 20—Jimmy Morrison, Washington.KO 4
Mar. 28—Jackie Patterson, Brooklyn...KO 1
Apr. 4—Eddie Moore, Washington ...KO 2
Apr. 17—Leo Red Brown, Brooklyn ...KO 4
Apr. 25—Joe Amico, Brooklyn.....W 8
May 16—Alex Doyle, Brooklyn .....KO 1
May 22—Felix Morales, Washington ...KO 1
June 12—Bucky Taylor, L. I. City .....KO 4
July 17—Aaron Perry, Washington .KO by 7
Sept. 5—Joey Manfro, Brooklyn .....KO 3
Oct. 3—Pat Giordano, Brooklyn .....KO 2
Oct. 17—Johnny Price, Brooklyn .....KO 3
Nov. 7—Solomon Stewart, Brooklyn ...W 8
Dec. 5—Mike De Stephano, Brooklyn.KO 3
Dec. 29—Danny Bartfield, N. Y. C.....L 10

1945

Feb. 9—Harold Green, New York.....L 10
July 3—Henry Jordan, Brooklyn.....W 8

July 25—Lew Hanbury, Washington____KO 3
Aug. 20—Willie Joyce, Washington_____L 10
Sept. 18—Vic Costa, Brooklyn_____W 8
Oct. 30—Johnny Rinaldi, Brooklyn_____KO 1
Nov. 20—Vic Costa, Brooklyn_____KO 1

1946

Jan. 4—Beau Jack, New York_____KO by 4
May 14—Maxie Starr, Brooklyn_____KO 2
June 18—Chico Barrado, New York_____KO 4
July 16—Joey Peralta, New York_____W 8
July 30—Jack Larrimore, New York___KO 4
Sept. 2—Vic Pignataro, Brooklyn_____KO 2
Nov. 19—Ralph Walton, Brooklyn_____KO 4
Dec. 10—Jorge Morelia, Brooklyn_____KO 2

1947

Jan. 24—Johnny Bratton, Chicago_____L 10
Feb. 18—Nick Castiglione, Chicago_KO by 8

HAROLD REISS

Detroit, Mich. Light Heavyweight

1944

Feb. 14—Rufus Knight, Detroit _____W 4
Feb. 25—Phil Muscato, Detroit _____L 6
Mar. 20—Gene Simmons, Detroit _____W 6
Apr. 24—Wee Willie Williams, Detroit___W 6
Apr. 28—Cannonball Joe Reddick, Chi.___L 6
May 8—Billy Adams, Detroit _____D 4
May 19—Gene Simmons, Chicago _____L 6
July 14—Benny McCombs, Detroit __KO by 1

1945

May 11—Bobby Giles, Erie, Pa._____KO 2
May 18—Tee Hubert, Erie_____KO by 7
June 14—Oscar Boyd, Erie_____L 8
July 17—Johnny Clements, Toledo_____KO 3

1946

Feb. 1—Harold Thomas, Detroit_____KO 1
Feb. 8—Young Johnson, Detroit_____W 5
Feb. 15—Johnny Hernandez, Detroit____W 5
Feb. 22—Jack Garett, Detroit_____W 5
Mar. 25—LeRoy McQuinn, Detroit_____KO 3
Mar. 29—John Buttrom, Detroit_____KO 1
Apr. 26—LeRoy McQuinn, Detroit_____W 6
July 16—John Buttrom, Detroit_____W 6
Aug. 8—Buddy Waterman, Detroit_____W 4
Sept. 12—Buddy Mays, Toledo_____D 4
Sept. 17—Eddie Green, Detroit_____KO by 1
Dec. 3—Jimmie Gausse, Detroit_____W 4

1947

Feb. 4—Billy Adams, Buffalo_____D 6
Feb. 17—Johnny Buttrum, Flint_____L 6
Feb. —Roy Thomas, Kingston____KO by 5
Mar. 11—Bobby Dare, Buffalo_____KO by 6

GEORGE RENAULT

Lowell, Mass. Lightweight

1946

Aug. 6—Oliver Desmarais, Manchester__D 6
Sept. 6—Buddy Lessard, Worcester____KO 4
Sept. 10—Leon Jackson, Manchester__L dis. 5
Oct. 10—Eddie Richmond, Woonsocket__W 6
Oct. 17—Lee Britto, Woonsocket_____W 8
Oct. 21—Teddy Swain, Toronto_____W 6
Oct. 28—Lee Britto, Boston_____W 6
Nov. 4—Jennings Brotherton, Boston___L 6
Nov. 25—Joe Polowitzer, Boston_____W 6
Nov. 28—Gerardo Gonzales, Fall River_KO 3
Dec. 2—Tommy Wells, Boston_____L 8

1947

Feb. 5—Leo LeBlond, Rochester, N. H. _____KO by 5
Mar. 28—Ray Daoust, Berwick_____W 6
May 9—Young Junior, Norwich_____W 6
May 16—Marcel Therriaul, Berwick____W 6
Oct. 27—Doc Blanchard, Boston____KO by 9
Dec. 30—Buddy Lessard, Manchester KO by 7

ELOY RENTERIA

Mexico City Lightweight

1946

July 2—Eddie Lee, Houston _____KO by 8
Oct. —Bobby Dykes, Houston_____L 4
Oct. —Joe Robinson, Houston_____L 4
Nov. 8—Sammy Anders, Hollywood_____L 6
Nov. 18—Charlie Johnson, San Francisco_L 6
Dec. 17—Joey Alvand, Los Angeles_____W 4

1947

Jan. 10—Bobby Jarvis, Hollywood__KO by 1
Jan. 24—Jim Neely, Hollywood_____KO by 1
Feb. 24—Sam Williams, Ocean Park_____L 4
Mar. 4—Baby Santiago, Fresno_____D 6
Mar. 14—Al Sandoval, Hollywood_____W 4
Mar. 25—Maxie Docusen, Los Ang.__KO by 1
Apr. 13—Billy Sparks, Phoenix_____KO 5
May 19—Waldo Romero, Juarez, Mex.____D 6
June 13—Frank Dozal, El Paso_____L 6
June 23—Frank Dozal, El Paso_____L 6

DOMINGO REYES

Puerto Rican Lightweight

1946

July 16—Joey Brocato, N. Y. C._____L 4
July 24—Lalo Berezo, N. Y. C._____W 4
July 30—Morris Belkin, N. Y. C._____L 6
Aug. 20—Tony LaRocco, N. Y. C.____KO by 2
Aug. 24—Pedro Arce, Staten Island_____W 4
Aug. 26—Charley Williams, Allentown___L 6
Sept. 25—Al Marrone, Elizabeth_____L 6
Oct. 7—Archie Goodbee, Holyoke_____L 6
Oct. 10—Joe D'Amato, Highland Pk._KO by 4
Oct. 14—Joe Brocato, Yonkers_____KO by 4
Dec. 26—Pat Brady, N. Y. C. _____L 4

1947

Jan. 2—Al Silverman, New York_____L 4
Jan. 6—Joe Martino, Newark_____L 4
Jan. 9—Pat Brady, New York_____L 4
Jan. 16—Paul O'Hara, New York_____L 4
Jan. 20—Rusty Fehl, Newark_____L 4
Jan. 21—Joe Jordan, Brooklyn_____L 4

EDDIE REYES

Hawaiian Featherweight

1945

Apr. 22—Frank Cicala, Honolulu_____KO 3
Dec. 23—Tiger Rosa, Honolulu_____D 4

1946

Jan. 13—Tiger Rosa, Honolulu_____L 4
Mar. 3—Ankie Hoshijo, Honolulu_____W 4
May 5—Tiger Rosa, Honolulu_____D 5
May 31—Ankie Hoshijo, Honolulu__KO by 3
June 11—Ankie Hoshijo, Honolulu_____W 5
July 18—Kid Waialu, Honolulu_____W 4
Aug. 19—Val Alvarado, Honolulu_____L 5
Sept. 25—Val Valentine, Honolulu_____L 5
Oct. 21—Kid Waialu, Honolulu_____W 4
Nov. 11—Dado Marino, Honolulu_____L 6
Dec. 9—Dado Marino, Honolulu_____L 8

1947

Mar. 11—Jimmy Quiocho, Honolulu____KO 4
May 9—Tsuneshi Maruo, Honolulu_KO by 4
Aug. 12—Marce Totor, Honolulu____KO by 2
Sept. 16—Mamoru Hirota, Honolulu_____W 4
Nov. 24—James Masuda, Honolulu_____D 4

LUIS REYES

Mexican Bantamweight

1946

Apr. 12—Bernardo Flores, Mexico City__L 10
Apr. 29—Aztequita Orizabeno, M. City_KO 3
May 18—Kuko Ortiz, Mexico City_____L 10
July 27—Monito Flores, Mexico City____L 10
July 28—Bernardo Ramirez, Mex. City__L 10
Aug. 24—Babe Zaragoza, Mexico City____W 10
Sept. 25—Armando Puentes, M. City_KO by 3
Oct. 26—Baby Mickey, Mexico City_____L 10

1947

Jan. 29—Jorge Robles, Mexico City_KO by 2
Apr. 14—Jorge Robles, Mexico City__KO by 6
July 30—Memo Valero, Mexico City__KO by 7
Nov. 19—Kid Agrarista, Mexico City____W 10

BERNIE REYNOLDS

Cliffside Park, N. J., Light Heavyweight

1946

Apr. 23—David Glunton, N. Y. C._____KO 3
Apr. 30—Jimmy Maxwell, N. Y. C._____KO 1
May 3—Jimmy Letty, N. Y. C._____KO 2
May 6—Billy Beauford, Bergenfield____W 6
May 11—Tommy Gargiso, Brooklyn____KO 4

May 24—Hugh Walker, N. Y. C.---------KO 4
May 28—Billy Beauford, N. Y. C.---------KO 2
June 17—Jim Letty, Brooklyn----------KO 2
June 25—Johnny Davis, N. Y. C.---------KO 2
July 10—Joe Peters, Bridgeport---------KO 1
Aug. 8—Jimmy Hooper, N. Y. C.-------KO 5
Aug. 14—George Haywood, Jersey City-KO 8
Sept. 17—Tom Reddington, London, Eng..L 8
Dec. 10—Willie Hayes, Jersey City-----KO 6
Dec. 23—George Haywood, N. Y. C.----KO 3

1947

Jan. 7—Willie Hayes, Jersey City-----KO 7
Jan. 21—George Haywood, Jersey City-KO 3
Feb. 3—Jim White, Bergenfield ---------W 8
Feb. 11—Willie Brown, New York -----KO 3
Feb. 28—Jackie Cranford, New York---W 8
Apr. 29—Kid Roscoe, Jersey City ------W 6
May 23—Walter Hafer, New York------KO 7
June 3—Bob Miller, Norwalk ----------KO 4
June 16—Babe O'Blenis, Stamford -----KO 1
July 1—Earl Lowman, Norwalk ------KO 2
July 30—Leo Matriccini, Brooklyn ------W 8
Aug. 13—Eldridge Eatman, Fairfield ---W 10
Sept. 25—Eldridge Eatman, Bridgeport--W 10
Oct. 10—Jackie Cranford, New York----L 10

EVERETT (SPARKY) REYNOLDS

Indianapolis, Ind. Welterweight

1945

Feb. 19—Flat Top Cummings, Wash.----W 6
Feb. 27—Joe Gannon, Washington--------L 6
Mar. 5—Johnny Riccio, Newark----KO by 4
Apr. 20—Joe Kish, Indianapolis----------W 6
Apr. 30—Ted Barnedo, Chicago---------KO 3
May 10—Art Robinson, Pittsburgh------W 8
May 11—Tiger Kiggans, Indianapolis----W 6
May 22—Kid Filipino, San Antonio------L 10
—Benton Cobbs, Dayton-----KO by 5
June 15—Charley Padalino, Detroit-------L 6
June 28—Bill Jordan, Indianapolis-------W 6
June 29—Willie Watkins, Detroit---------W 6
July 6—Ralph Carnegie, Saginaw-------W 6
July 12—Bishop Murphy, Indianapolis-KO 3
July 17—Frankie Abrams, Pittsburgh----L 6
July 23—Tommy Daniels, Huntington--KO 5
Aug. 2—Bob Simmons, Indianapolis-----L 10
Aug. 20—Bobby Maloney, Huntington----D 8
Aug. 23—Bob Simmons, Indianapolis-----L 12
Sept. 5—Babe Saunders, Charlotte-------L 10
Sept. 10—Lou Woods, Detroit----------L 10
Sept. 19—Art Robinson, Pittsburgh-------W 4
Oct. 2—Johnny Abbott, Toledo----------L 6
Oct. 8—Dan Robinson, Chicago----KO by 5
Oct. 19—Gene Gudgill, Indianapolis-----L 6
Oct. 24—Allen Faulkner, Buffalo----KO by 2
Nov. 5—Dave Riley, St. Louis----------W 8
Dec. 13—Dave Riley, St. Louis----------L 8
Dec. 20—Billy Garrett, Pittsburgh--KO by 3
Dec. 28—Willie Edmunds, Kalamazoo-----L 10

1946

Jan. 22—Jimmy Crow, Indianapolis-----W 8
Feb. 14—Bobby Caine, Huntington-----KO 3
Feb. 25—Allen McCorvey, New Orleans--L 8
Mar. 26—Kid Filipino, Houston----------L 10
Apr. 11—Willie Jenkins, Pittsburgh-----KO 4
May 10—Jimmy Joyce, Indianapolis-----W 10
July 8—Bobby Maloney, Huntington--KO 2
Aug. 22—Willie Jenkins, Pittsburgh------L 8
Sept. 9—Benton Cobbins, Huntington--KO 8
Sept. 27—Cleveland Brown, Indianap.--KO 8
Oct. 9—Benton Cobbins, Huntington--KO 6
Oct. 18—Bob Simmons, Indianapolis----L 10
Nov. 15—Herschel Joiner, Indianapolis--W 10
Dec. 13—Earl Moore, Milwaukee----KO by 2
Dec. 17—Major Jones, Kansas City------L 10
Dec. 30—Levi Southall, Kansas City-----L 10

1947

Jan. 7—Jackie Darthard, Kan. City-KO by 7
Jan. 13—Willie Russell, Huntington -----L 10
Jan. 24—Al Diaz, Indianapolis ----------L 8
Feb. 31—Al Diaz, Indianapolis ----------L 10
Apr. 1—Allen McCorvey, Houston -----L 10
Apr. 14—Vince Foster, Omaha ------KO by 4
Apr. 29—Buzz Brown, St. Paul ----------D 10
June 16—Willie Russell, Columbus--KO by 8
July 22—Bob Burns, Ft. Wayne ----------D 8
July 15—Bob Burns Ft. Wayne ----------L 8
Aug. 14—Buddy Holderfield,
Little Rock ----------L 10
Sept. 19—Joe Sgro, Ft. Wayne ----------L 10
Sept. 17—Bob Burns, Toledo ----------L 6

MARION RHOTEN

Milwaukee, Wisconsin Lightweight

1944

Mar. 31—Billy Bell, Milwaukee---------KO 3
Apr. 4—Cecil Bradley, Milwaukee------W 4
Apr. 18—Pat Atkins, Milwaukee-------KO 2
May 19—Del Cockayne, Minneap. --KO by 6
June 9—Jackie Graves, Minneap. --KO by 5
Aug. 31—Bobby Williams, Milwaukee--KO 2
Sept. 8—Ray Glenn, Minneapolis------KO 2
Sept. 14—Pete Bolos, Milwaukee---------L 6
Oct. 31—Dell Mitchell, Minneapolis-----W 6
Nov. 24—Walter Holba, Milwaukee------W 4
Dec. 26—Eddie Carson, Chicago---------W 4

1945

Feb. 2—George DeGideo, Calgary------W 6
Apr. 17—Al Irwin, St. Paul----------KO by 1
Apr. 27—Al Irwin, St. Paul----------KO by 2
May 14—Eddie (Kid) Carson, Chicago---W 5
May 15—Pedro Juarez, Milwaukee------W 6
Sept. 17—Pat Bradley, Milwaukee--------L 6
Oct. 25—Ted Christie, Beloit----------L 8
Nov. 16—Harold Wilson, Minneapolis----W 6

1946

Jan. 1—Hank, Okura, Milwaukee-------W 5
Feb. 15—Joe Laws, Eau Claire, Wis.----KO 3
Mar. 4—Eddie Lander, Chicago---------L 8
Mar. 19—Bo Davis, Kan. City----------D 6
July 17—Johnny Grady, Milwaukee------L 6
Aug. 12—Butch Maxwell, Milwaukee-----W 6
Sept. 16—Willie Jones, Davenport--------L 6
Oct. 11—Gene Joyce, Milwaukee ---KO by 5
Nov. 18—Jimmy Joyce, Chicago-----KO by 5

1947

Jan. 23—Gene Spencer, Rockford, Ill.----L 8
Apr. 14—Johnny Villaneuva, Milwauk..KO 4
Apr. 23—Gene Spencer, Racine, Wis.----L 8
May 30—Bernardo Ramirez, Chicago ----W 8
July 24—Johnny Goode, Milwaukee---KO 3
Aug. 20—Jackie Watkins, Milwaukee--KO 4
Sept. 3—Freddy Latson, St. Louis -----L 6
Oct. 10—Fred Maes, Milwaukee----KO by 6
Dec. 18—Del Flanagan, Minneapolis-KO by 2

TONY RICCIO

Bayonne, N. J. Welterweight

1942

Jan. 13—Frankie Van, Jersey City------W 4
Jan. 29—Frankie Jones, Jersey City----W 4
Feb. 26—Jeff Holloway, Jersey City------W 4
Apr. 23—Harry Mann, Jersey City------W 4
Apr. 30—Barney Campbell, Jersey City--W 4
June 15—Joe Griffo, Newark----------W 4
Aug. 18—Charley Aldrich, Newark-------W 6
Aug. 26—Jimmy Snediker, Jersey City--W 4
Oct. 12—Rocco Rossano, Newark---------L 6
Oct. 26—Al DeFelice, Newark----------W 6
Dec. 8—Paddy Lynch, Jersey City-----KO 2

1943

Jan. 19—Zach Taylor, Jersey City-------W 6
Jan. 25—Joe Curcio, Newark----------W 6
Feb. 8—Doug Carter, Newark----------W 6
Mar. 1—Pete Manchio, Scranton--------W 6
Mar. 22—Jimmy Morrison, Newark------W 6
Apr. 12—Jeff Holloway, Newark---------W 6
May 3—Babe Wilkins, Newark----------W 6
May 17—Doug Carter, Newark----------W 6
May 31—Bobby Mann, Newark----------W 6
June 14—Doug Carter, Newark----------W 6
June 21—Earl Wentz, Newark----------W 6
July 12—Julio Gullucci, Newark---------W 8
Aug. 3—Buster Tyler, Newark----------L 8
Oct. 25—Danny Martin, Newark---------D 8
Nov. 15—Danny Martin, Newark---------W 8
Nov. 29—Harold Gary, Newark----------W 8
Dec. 13—Joe Gambaro, Newark----------L 8

1944

Jan. 10—Joe Curcio, Newark ----------L 8
Jan. 24—Joey Gambaro, Jersey City-----L 8
Jan. 31—Joe Curcio, Newark ----------L 9
Feb. 18—Frank Young, N. Y. C.----------D 6
Mar. 21—Julio Gallacci, Jersey City----W 8
Mar. 27—Charles Sabatelle, Newark -----W 8
Apr. 24—Sawee Jatta, Newark ----------W 8
May 8—Johnny Price, Newark ----------L 8
May 29—Harold Green, Newark ----------D 8
July 3—Aaron Perry, Newark ----------L 8
Aug. 21—Joe Mattone, Newark ----------W 10
Sept. 25—Freddie Archer, N. Y. C. --KO by 6

1945

Mar. 10—Pat Giordano, New York.....D 8
Mar. 27—Pat Giordano, Jersey City.....D 10
Apr. 17—Benny Williams, Jersey City...W 10
May 14—Joe Curcio, Newark.....L 10
June 6—Jackie Wilson, Newark.....W 10
June 26—Joe Curcio, Union City.....L 10
July 24—Rudy Giscombe, Union City....W 10
July 30—Izzy Jannazzo, Newark.....L 10
Aug. 15—Willis Scott, Elizabeth.....W 10
Sept. 10—Joe Curcio, New York.....W 8
Sept. 18—Johnny Lawer, Jersey City.....W 10
Oct. 8—Bill Donahue, Newark.....L 10
Oct. 29—George Doty, New York.....W 10
Nov. 12—Bill Donahue, Newark.....L 10
Nov. 19—Aaron Perry, Washington.....D 10
Dec. 10—Vinnie Rossano, New York.....L 8

1946

Jan. 14—Aaron Perry, Washington.....L 10
Feb. 5—Ray Robinson, Elizabeth...KO by 4
Mar. 18—Joe LaMotta, Newark.....L 8
Mar. 26—Danny Martin, Jersey City.....D 10
May 21—Billy Cooper, Jersey City.....KO 6
May 29—Cecil Hudson, Indianapolis.....L 10
June 18—Danny Martin, Union City.....W 10
Aug. 6—Sal Ritchie, Union City.....L 8
Aug. 20—Sonny Horne, Newark.....W 10
Sept. 16—Vic Costa, Newark.....W 10
Oct. 28—George Brown, Newark.....L 10
Nov. 4—Pete Meade, N. Y. C.....L 10
Nov. 19—Jackie Wilson, Los Angeles KO by 2

1947

Jan. 13—Norman Rubio, Newark.....W 10
Feb. 3—Norman Rubio, Newark .....D 10
Mar. 17—Norman Rubio, Newark .....W 10
Mar. 24—Lou Valles, New York .....D 10
Apr. 11—Buster Tyler, Newark .....L 10
June 25—Mike DeCosmo, Union City ....W 10
Aug. 15—Lou Valles, New York .....W 10
Oct. 21—Frankie Cordino, Jersey City..W 8
Nov. 10—Rocky Castellani, New York....L 10
Dec. 8—Henry Jordan, Newark.....D 8
Dec. 18—Jimmy King, Wilkes Barre.....L 8

TONY RICCIO

Boston, Mass., Lightweight

1947

Oct. 27—Danny Jeffries, Providence ..KO 2
Oct. 31—Bernie Dixon, Boston .....W 6
Nov. 17—Danny Butler, Boston .....W 6
Dec. 16—Steve Kronis, Salem.....W 8
Dec. 30—Florient Desmarais, Boston....W 10

JIMMY RICCO

Baltimore, Md. Lightweight

1945

Nov. 5—Eddie Thomas, Baltimore.....L 4
Nov. 12—Billy Saurhoff, Baltimore..KO by 3
Nov. 26—Eddie Thomas, Baltimore.....L 6
Nov. 29—George Junior, Baltimore.....L 4
Dec. 6—Eddie Hines, Baltimore.....L 4
Dec. 20—Maurice Nelson, Baltimore.....L 4

1946

Jan. 21—Leslie Harris, Baltimore.....L 5
Feb. 14—Lou Transparenti, Baltimore...L 6
Mar. 28—Joey Longo, Baltimore.....L 6
Apr. 2—Brown Lee, Harrisburg.....L 6
Apr. 22—Nunzio Carto, Baltimore.....L 6
May 10—Billy Swaboda, Baltimore.....D 5
Aug. 26—Billy Swaboda, Baltimore.....L 4
Sept. 9—Joe Camarata, Baltimore.....W 4

1947

Mar. 10—Jimmy Brown, Baltimore.....L 4
May 12—Billy Cofield, Baltimore.....W 4
Sept. 8—Jimmy Zaico, Baltimore.....D 4
Sept. 22—Jimmy Zaico, Baltimore.....L 4
Nov. 3—Buddy Smith, Baltimore.....L 4
Nov. 7—Paul Watson, Baltimore.....L 4
Nov. 17—Tommy Sheppard, Baltimore...L 4

JOE RICCO

Bayonne, N. J., Welterweight

1947

Mar. 25—Frankie Waite, Brooklyn.....L 4
Apr. 8—Frankie Waite, Brooklyn.....L 4
May 7—Hasting Wise, New York City..KO 2
June 4—King David, N. Y. C.....KO 2
July 1—Louis Morgan, N. Y. C.....W 4
July 15—King David, N. Y. C.....D 4
Aug. 19—George Smith, N. Y. C.....D 6
Sept. 18—Don Hassock, Brooklyn.....L 6

ASTER RICE

Binghamton, New York, Welterweight

1945

Feb. 28—Al Harrig, Binghamton....KO by 7
May 29—Joey Kushner, Bingham....KO by 3
June 18—Pat Smith, Albany.....W 4
July 11—Charley Moore, Binghamton...W 4
Aug. 8—Walter Holtzman, Bingham....KO 2
Aug. 22—Joey Kushner, Bingham....KO by 2
Sept. 26—Jimmy Scouten, Binghamton..KO 3
Oct. 18—Ted Turner, Binghamton.....KO 2
Nov. 5—George McKinney, Troy.....W 4
Nov. 14—Roy Kelly, Binghamton.....W 4
Nov. 26—Bob Franklyn, Troy.....KO 2

1946

Jan. 2—Joey Kushner, Buffalo.....KO by 4
Jan. 9—Vic Belanger, Binghamton.....L 6
Apr. 1—Young Chappie, Binghamton....L 6

1947

Apr. 9—Billy Seep, Binghamton.....W 6

JOHNNY RICE

Stamford, Conn., Light Heavyweight

1946

Feb. 25—Joe Yorfino, Stamford.....KO 1
Mar. 11—Sonny Smith, Stamford.....KO 5
Apr. 1—Willis Parker, Stamford.....KO 1
Apr. 15—Clem Fitzpatrick, Stamford.....W 8
May 6—Clem Fitzpatrick, Stamford.....W 8
Aug. 2—Jimmy Taylor, Stamford.....D 8
Sept. 17—Bill Boyd, Norwalk.....L 6

1947

Mar. 3—Roy Taylor, N. Y. C.....KO by 2
Apr. 1—Henry Holley, White Plains....W 6
Sept. 9—Frankie Thomas, Norwalk.....W 8

HENRY RICH

Los Angeles, Cal., Negro Middleweight

1945

June 18—Fred Russell, Ocean Park..KO by 1
June 21—Tommy Anderson, Pasa.....KO 3
July 3—Dolph Quijano, Los Ang...KO by 2
Aug. 2—Al Slocum, Pasadena.....KO 2
Aug. 9—Bilbo Smith, Pasadena.....KO 2
Aug. 13—Tom Lester, Ocean Park.....W 4
Aug. 16—Jake Stephens, Pasadena.....KO 2
Aug. 20—Nate Gibson, Ocean Park.....W 4
Aug. 23—Len Johnson, Pasadena.....L 8
Sept. 6—Nate Gibson, Pasadena.....KO 6
Sept. 17—Al Logan, Ocean Park.....KO 1
Sept. 20—Bilbo Smith, Pasadena.....KO 2
Oct. 12—Cleve Kelly, Hollywood.....L 4
Nov. 5—Billy Cordova, Ocean Park....KO 1
Nov. 5—Harry Wills, Ocean Park.....L 4
Nov. 12—Jimmy Richards, O. Pk....KO by 2
Nov. 16—Jackie Cooper, Hollywood....KO 1
Dec. 21—Kid Lester, San Diego.....L 6
Dec. 25—Vin Villavicencio, Tia Juana....L 8
Dec. 28—Bob Castro, Hollywood....KO by 3

1946

Feb. 22—Homer McGrew, Hollywood....L 4
Mar. 19—Duncan Curry, Los Angeles...KO 3
Mar. 29—Al Callahan, Hollywood.....L 4
Apr. 12—Al Callahan, Los Angeles.....L 4
May 7—Al Callahan, Los Angeles KO by 1
Aug. 9—Emery Jackson, Hollywood.....L 4
Aug. 20—Emery Jackson, Los Angeles...W 4
Sept. 10—Emery Jackson Los Angeles...L 6
Oct. 9—Gene Simmons, Los Angeles....W 6
Nov. 19—Johnny Garbeau, Los Angeles.KO 2
Dec. 10—Billy Mitchell, Los Angeles....L 6

1947

Jan. 7—Acey Haynesworth, Los Ang...W 4
Feb. 14—Kenny Watkins, San Diego....W 10
Feb. 11—Willie Johnson, Los Angeles...D 6
Mar. 21—Kenny Watkins, San Diego....D 10
Apr. 25—Tiger Sheppard, San Diego.....W 10
June 9—Kenny Waltkins, Ocean Park..L 10
Oct. 3—George Kochan, San Diego.....D 10

GENE RICHARDS

Montreal, Canada Bantamweight

1946

Jan. 31—Ben Charette, Newport, Vt.-----W 8
Feb. 11—Ben Charette, Newport, Vt.-----W 8
Feb. 21—Maurice Auger, Newport, Vt.--W 8
Mar. 7—Emil DeStephano, Montreal---KO 3
Mar. 21—Johnny Robinson, Newpt., Vt. KO 8
June 12—Chuck Ackworth, Providence-KO 1
July 10—Martin Taber, Providence------W 4
July 24—Martin Taber, Providence------L 8
Aug. 6—Bernie Cornier, Montreal------KO 7
Aug. 28—Johnny Bouffard, Montreal----D 6
Nov. 11—Augie Lapara, St. John, Canada W 10
Dec. 12—Larry Sloan, Montreal--------KO 2

1947

Jan. 21—Teddy Swain, Toronto---------L 8
Mar. 10—Frankie Pucci, Montreal--------D 8
Mar. 31—Frankie Pucci, Montreal--------W 8
Apr. 11—Ivan Jones, Augusta, Me.------W 10
Apr. 21—Benny May, Montreal----------W 8
May 9—Leo Mucucci, Augusta, Me. W DIS 2
May 16—Benny May, Montreal----------W 8
June 6—Leo Mucucci, Augusta, Me.-----W 10
June 10—Kid Howard, Halifax----------L 10
July 2—Lou Alter, Montreal----------L 10
July 9—Kid Howard, Halifax----------W 10
July 23—Lou Alter, Montreal----------L 10
Sept. 16—Doc Blanchard, Halifax --KO by 7
Dec. 9—Vic Young, Portland ----------L 8
Dec. 30—Vic Young, Portland----------KO 10

JESS RICHARDS

Pacific Coast Middleweight

1947

June 9—Benny Ventura, Ocean Park-----D 4
June 16—Benny Ventura, Ocean Park-----L 4
Sept. 23—Benny Cordova, Los Angeles----L 4
Oct. 3—Carl Bracken, San Diego--------W 4
Oct. 6—Billy Smith, Ocean Park------KO 1
Oct. 10—Billy King, Hollywood---------L 4
Oct. 21—Bert Mendoza, Los Angeles----D 4
Oct. 24—Al Morey, San Diego----------L 6
Nov. 7—Al Morey, San Diego----------L 6
Nov. 21—Bert Mendoza, San Diego--------L 6

JIMMY RICHARDS

Buffalo, New York, Light Heavyweight

1945

Nov. 6—Homer McGrew, Los Angeles----L 4
Nov. 12—Henry Rich, Ocean Park------KO 2
Nov. 23—Jim Stone, San Diego---------KO 1
Nov. 26—Spencer Coleman, Ocean Park-KO 4
Dec. 11—Len Johnson, Los Angeles-----KO 2
Dec. 18—Al Wright, Los Angeles--------KO 2

1946

Jan. 2—Paulie Watkins, Long Beach--KO 1
Jan. 8—Leonard Nix, Los Angeles---KO 1
Jan. 11—Frankie Calzo, Hollywood-----KO 1
Feb. 11—Kenny Watkins, Ocn. Pk.--KO by 2
Feb. 25—Dick Johnson, Ocean Park----KO 4
Apr. 15—Kid Wolfe, Wash., D. C.--------W 6
July 8—Wilton Kemp, Allentown------KO 3
Aug. 15—Chico Givens, Philadelphia---KO 2
Oct. 4—Eddie Finnazzo, Philadelphia-KO 2
Oct. 25—Al Johnson, Philadelphia------KO 2
Nov. 22—Frankie Zamaris, Philadelphia W 8

1947

Jan. 3—Joe O'Connell, Philadelphia---KO 2
Jan, 17—Cleve Bailey, Philadelphia------L 8
Feb. 7—Cleve Bailey, Philadelphia------L 8
Apr. 7—Doc Bea, Allentown----------KO 2
Apr. 18—Leon Szymurski, Philadelphia KO 1
June 23—Augustino Guedes, Allentown--W 8
July 28—Augustino Guedes, Allentown--D 10
Aug. 19—Billy Cooper, Allentown--------W 8
Oct. 24—Tony Gillo, Philadelphia-----KO 5

LENNY RICHARDS

Philadelphia, Pa. Lightweight

1945

Aug. 7—Paul Berg, Allentown------KO by 5
Aug. 13—Eden Germaine, Philadelphia---L 6
Oct. 12—Jimmy Neil, Philadelphia------W 6
Dec. 14—Bob Johnson, Philadelphia-----W 6

1946

Feb. 22—Mickey Grasso, Philadelphia---L 6
Mar. 11—Jackie Carr, Philadelphia------L 6
Mar. 21—Eddie West, Atlantic City------W 6
Apr. 1—Marvin Jones, Scranton-------KO 2
Apr. 5—Mickey Grass, Philadelphia----W 6
June 3—Frank Wetzel, Philadelphia---KO 3
July 1—Leon Broxton, Philadelphia-----W 6
July 22—Jackie Taylor, Scranton--------W 6
July 29—Vic Creeland, Philadelphia-----W 6
Aug. 19—Luther Burgess, Philadelphia---L 6
Sept. 9—Walter Keene, Scranton--------L 6
Sept. 17—Leon Broxton, Philadelphia----W 6
Nov. 14—Leon Broxton, Phila.--------KO by 4

1947

Mar. 5—Earl Huff, Philadelphia---------L 6
Mar. 10—Joe Petrovich, Scranton---KO by 2
Mar. 24—Johnny Johnson, Scranton------L 6
Apr. 14—Honey Johnson, Phila.------KO by 3

PAT RICHARDS

Born December 15, 1923, Cleveland, Ohio. Nationality Irish-American. Height 6 ft. 1 inch. Heavyweight.

1946

Oct. 28—Sherman Washington, Hunt'ton. W 6

1947

Jan. 1—Eddie Thomas, Columbus-----KO 2
Jan. 27—Elton Fletcher, Dayton---------D 6
Apr. 9—Norman Fitch, Akron---------KO 3
Apr. 25—Norman Fitch, Columbus-----KO 5
May 18—Jack Kendell, Dayton----------KO 2
May 20—Willie Langford, Columbus----KO 2
May 27—Tommy Woodward, Columbus--W 10
May 30—Jack Kendell, Mt. Vernon, O.--KO 2
June 23—Lee Carter, Columbus----------KO 6
July 15—Harry Lewis, Columbus--------W 10
July 28—Norman Fitch, Cincinnati-----KO 5
Aug. 4—Tommy Woodward, Columbus--W 10
Sept. 2—Bill Robinson, Buffalo---------KO 2
Sept. 8—Norman Fitch, Cincinnati-----KO 2
Sept. 16—Bob Clark, Buffalo----------KO 4
Oct. 27—Lee Carter, Cincinnati--------W 10
Nov. 3—Johnny De Nero, Buffalo--------D 6
Nov. 25—Wilfred Sauve, Buffalo---------D 6
Dec. 9—Nick Barrone, Buffalo----------L 8

BILL RICHARDSON

Baltimore, Md., Welterweight

1945

Mar. 19—Tony Argo, Baltimore----------L 4
Apr. 2—Tony Argo, Baltimore----------L 4
Apr. 23—Tony Argo, Baltimore----------D 4
May 7—Tony Argo, Baltimore----------W 5
July 2—Tony Argo, Baltimore----------L 4
July 17—Alton Nicholson, Baltimore-----W 4
July 30—Robert Summers, Balt.------KO by 1
Aug. 27—Alton Nicholson, Baltimore-----L 4
Sept. 3—Kid Butler, Baltimore----------D 4
Oct. 1—Robert Summers, Baltimore---KO 6
Oct. 22—Edgar Poe, Baltimore----------W 4
Nov. 5—Bobby Lee, Baltimore----------L 6
Nov. 19—Bobby Waters, Washington-KO by 2
Dec. 13—Willie Spence, Baltimore------KO 1

1946

Jan. 14—Bobby Lee, Baltimore----------D 6
Jan. 28—Charlie Gillen, Baltimore------W 6
July 29—Bobby Summers, Baltimore---KO 1
Aug. 19—Bobby Lee, Baltimore----------W 6
Sept. 9—Bobby Lee, Baltimore----------L 6
Oct. 7—Edgar Poe, Baltimore----------W 5
Oct. 21—Edgar Poe, Baltimore----------D 4
Oct. 28—Jimmy McGriff, Wash.------KO by 2
Nov. 15—George Neubeck, Baltimore---KO 3
Dec. 2—Chili Johnson, Baltimore-------W 6

1947

Jan. 17—Richie Orange, Baltimore-------L 8
Feb. 14—Leon Broxton, Baltimore--------L 10
Mar. 10—Jimmy Griffo, Baltimore--KO by 2
May 26—Jimmy Briscoe, Baltimore KO by 1
Nov. 3—Jimmy Hand, Baltimore-------KO 2
Dec. 8—Charlie Madison, Baltimore----L 6

BOBBY RICHARDSON

Born in Cleveland, O., Negro Middleweight.

1942

July 4—Mike Munich, Canton, O. -----KO 2
July 23—Billy Seep, Cleveland --------KO 1

Aug. 27—Ernie Williams, Canton, O.____KO --
Sept. 15—Johnny Bellensino, Cleveland_KO 3
Oct. 13—Wally Hicks, Akron, O._____KO 2
Oct. 20—Bobby Berger, Cleveland _____W 5
Dec. 1—Maxie Berger, Cleveland _____L 8
Dec. 22—Maxie Berger, Cleveland_____L 8

1943

Jan. 7—Jimmy Willis, Cleveland_____KO 2
Feb. 23—Izzy Jannazzo, Cleveland_____L 10
Mar. 9—Pete Spotti, Pittsburgh_____KO 5
June 8—Ernie Pelaia, Cleveland_____W 6
Sept. 27—Robert Simmons, Chicago _____W 8
Oct. 5—Eddie Pritchard, Akron _____KO 3
Oct. 29—Fritzie Zivic, Chicago _____L 10

1944

Feb. 16—Izzy Schwartz, Milwaukee ____KO 1
Mar. 24—Johnny Roszina, Milwaukee ___W 6
Oct. 23—Billy Parsons, Chicago _____W 8
Nov. 13—Billy Parsons, Chicago _____L 10

1945

Jan. 16—Johnny Eaton, Cleveland_____KO 2
Mar. 7—Tommy Bell, Cleveland____KO by 6
May 15—Jay Paganelli, Pittsburgh_____KO 2
June 7—Mayon Padlo, Pittsburgh_____W 8
June 19—Charley Parham, Milw.____KO by 8
June 26—Pete DeRuzza, Cleveland_____W 8
July 26—Johnny Walker, Pittsburgh____L 8
Oct. 11—Mayon Padlo, Cleveland_____KO 2

1946

Aug. 5—Bobby McIntyre, Sandusky, O..W 10
Sept. 27—Willie Watkins, Detroit_____W 8
Oct. 6—Ossie Harris, Milwaukee_____L 10
Nov. 22—Cliff Beckett, Detroit_____KO 4

1947

Jan. 31—Louis Cocoa Kid, Chicago_____L 10
Feb. 21—Henry Johnson, Detroit _____NC 5
May 6—Jimmy Hall, Harrisburg_____W 8
May 12—Sammy Secreet, Cleveland_____L 8
May 16—Charley Zivic, Toledo_____L 10
June 10—Jose Basora, Youngstown_____L 10
Oct. 2—Bob Flannigan, Toronto_____L 8
Oct. 23—Ossie Harris, Pittsburgh_____W 10

EDDIE RICHARDSON

Paterson, N. J., Middleweight

1946

Apr. 2—Harry Gray, N. Y. C._____KO by 2
Apr. 11—Frank Kovac, Binghamton KO by 1
Apr. 23—Tony Cestere, Brooklyn_____W 4
May 7—Steve DeLuca, Brooklyn____KO by 3
May 11—Al Hopes, Brooklyn_____KO by 1
May 18—Bill Grombacher, Bklyn.__KO by 1
May 21—Frankie Smith, Brooklyn__KO by 1
May 25—Jackie Souza, Brooklyn_____KO 1
May 28—John Shaughnessy, N. Y. C.___KO 1
June 10—Bill Grombacher, Brooklyn___KO 1
Aug. 9—Al Pecora, Long Branch_____L 4
Aug. 27—Mike Verrengio, N. Y. C._____L 4
Sept. 5—Frankie Ross, North Adams____L 8
Sept. 10—Steve DeLuca, N. Y. C._____KO 1
Sept. 16—Steve DeLuca, Coney Island___D 4
Oct. 3—Alex ReBark, Woonsocket_____W 6

1947

Jan. 15—Russ Baxter, Binghamton_____L 6
Feb. 10—Leroy Coleman, Bergenfid. KO by 2
Feb. 18—Walter Stewart, Brooklyn_____D 4
Feb. 24—Charley Kotch, Newark_____KO 4
Mar. 24—Babe Kelly, Newark_____L 4
Mar. 28—Billy Watson, Asbury Park_____L 4
May 20—George Small, Brooklyn_____L 6
July 8—Lou Morgan, N. Y. C._____L 4
Aug. 13—Armand Olvanna, Utica____KO by 2

LUCKY RICHARDSON

Pacific Coast Lightweight

1947

June 6—Sammy Andrade, San Diego___KO 2
June 20—Pedro Sanchez, San Diego_____W 4
July 21—Pal Moran, Ocean Park_____L 4
Sept. 12—Chino Puentes, San Diego_____L 4
Sept. 26—Ozzie Biggie, San Diego_____KO 3
Nov. 7—Lee Walker, San Diego_____D 4
Dec. 12—Butch Maxwell, San Diego_____L 6

RAY RICHARDSON

Trenton, N. J., Lightweight

1946

Aug. 9—Ernie King, Asbury Park_____KO 2
Aug. 23—Herb Reed, Asbury Park_____W 4
Sept. 13—Herb Reed, Asbury Pk.____KO by 1
Oct. 22—Frankie Carroll, Trenton_____L 4
Dec. 20—Jim Mitchell, Asbury Park____KO 2

1947

Apr. 29—Pete Manbatese, Trenton_____D 4
May 16—Herb Reed, Asbury Park_____KO 2
June 16—Richard Freedom, Bristol, Pa. KO 1
June 16—William Randolph, Bristol, Pa. KO 2
(Same night)
Aug. 19—Charlie Maddox, Elizabeth_____W 4

JIM RICHIE

St. Louis, Mo., Negro Lightheavyweight

1946

Apr. 15—Mose Brown, St. Louis_____W 8
Oct. 21—Al Sheridan, St. Louis_____KO 1
Nov. 12—Joe Maxim, St. Louis_____D 10
Dec. 16—Teddy Randolph, St. Louis_____W 10

1947

Jan. 20—Lee Savold, St. Louis_____D 10
Mar. 31—Fitzie Fitzpatrick, St. Louis____L 10

SAL RICHIE

Brooklyn, N. Y. Welterweight

1945

Apr. 24—Tommy Gargano, Jersey City KO 2
May 9—Patsy Zoccano, Jersey City____KO 2
May 29—Eddie Burnes, Newark_____KO 1
June 20—Charley Davis, Union City_____W 6
June 26—Jerry Enright, New York_____KO 2
July 9—Jimmy Taylor, Newark_____W 6
Aug. 7—Rudy Giscombe, New York____KO 6
Aug. 27—Antonio Carmona, New York__KO 5
Sept. 7—Lennox Lingle, New York_____L 6
Oct. 2—Freddie Graham, Jersey City___W 8
Oct. 13—Lou Valles, New York_____W 8
Oct. 30—Joe Curcio, Jersey City_____L 9
Dec. 18—Danny Martin, Jersey City_____L 10

1946

Jan. 18—Wendy Wilson, N. Y. C._____W 6
Feb. 8—Ray Powell, N. Y. C._____W 6
Mar. 8—Torpedo Reed, N. Y. C._____W 6
Apr. 9—George Doty, Hartford_____L 8
May 2—Billy Corrigan, Highland Pk.___W 8
June 7—Mickey Savage, N. Y. C._____KO 5
July 9—Phil Palmer, N. Y. C._____L 8
Aug. 6—Tony Riccio, Union City_____W 8
Sept. 3—Charley Howard, Union City___W 8
Sept. 24—Art Towne, Jersey City_____L 10
Nov. 8—Ben Montabano, New Orleans__L 10

1947

Jan. 7—Jimmy Doyle, Brooklyn_____L 8
Mar. 21—Phil Burton, N. Y. C._____W 6
May 15—Buster Tyler, Brooklyn_____L 10
June 12—Lavern Roach, Brooklyn__KO by 4
Oct. 3—Jimmy Sherrer, Milwaukee KO by 4

EDDIE RICHMOND

Providence, R. I., Welterweight

1946

Apr. 3—Tony Cerutto, Providence_____KO 1
Apr. 10—Art Lyons, Providence_____KO 1
Apr. 16—Red Perkins, Salem_____KO 2
May 6—Tony Carney, Providence_____KO 2
May 22—Tony Arujo, Providence_____W 6
June 21—Steve Bellus, Worcester_____W 6
June 26—Eddie Montiz, Providence KO by 5
July 16—Red Perkins, Salem_____L 8
July 18—Eddie Montiz, Fall River __KO by 2
July 25—Tony Prince, Woonsocket_____W 6
Aug. 8—Johnny Bartello, Woonsocket_KO 4
Aug. 15—Al Beaujack, Woonsocket_____KO 4
Aug. 22—Baby Joe Gans, Woonsocket___W 8
Aug. 29—Red Perkins, Fall River_____W 6
Sept. 5—Billy Nappier, Woonsocket_____L 8
Sept. 12—Billy Nappier, Woonsocket_____L 8
Oct. 3—Billy Seares, Woonsocket_____L 6
Oct. 9—Jackie Lovatt, Providence_____L 6
Oct. 10—George Renault, Woonsocket___L 6
Nov. 14—Al Dutra, Fall River_____KO by 3

Nov. 21—Red LeVesseaur, Fall River.....L 6
Dec. 5—Frankie Young, Providence.....W 6
Dec. 11—Jimmy McLarnin, Providence..L 8

1947

Mar. 12—Joey Polowitzer, Providence....L 6
Mar. 19—Joey Polowitzer, Providence..KO 6
Mar. 28—Paul Allard, Worcester.....KO 3
Apr. 9—Billy Murray, Providence.....L 6
Apr. 18—Eddie Moniz, Worcester ...KO by 5
Apr. 29—Al Dutra, Manchester.....L 6
May 7—Carl Stein, Providence.....W 6
May 14—Al Spencer, Providence.....L 6
Aug. 1—Doc Williams, Worcester ..KO by 4
Sept. 25—Oscar St. Pierre, Fall River...KO 5
Oct. 9—Phil Greco, Fall River.....W 6
Oct. 16—Billy Murray, Fall River.....L 6
Nov. 6—Walter Gomes, Fall River.....W 6
Nov. 17—Billy Murray, Providence.....L 6
Dec. 11—Gene LeBlanc, Fall River.....KO 2
Dec. 18—Eddie Moniz, Fall River.....L 8

JIMMY RICHMOND

Baltimore, Md. Lightweight

1947

Feb. 14—Joe Camarata, Baltimore.....W 4
Apr. 11—Ronnie Gray, Baltimore.....KO 2
Apr. 25—Billy Unk, Baltimore.....W 4
June 6—Harry Parisi, Baltimore.....D 4
Oct. 24—Sam Thompson, Baltimore.....W 4
Nov. 17—Henry Wilson, Baltimore.....KO 2

RUSSEL RICHTER

Paterson, N. J. Welterweight

1947

May 6—Ricky Long, White Plains.....KO 2
May 13—Ted Drew, White Plains.....W 6
May 27—Joe Scala, White Plains.....W 6
June 9—Joe Scala, N. Y. C.....KO 4
June 16—Ted Drew, N. Y. C.....KO 2
June 26—Arthur Mott, Brooklyn.....KO 1
June 30—Bobby Williams, N. Y. C.....W 6
July 16—Joe Murray, N. Y. C.....KO by 2
July 28—Kenny Hilton, N. Y .C.....W 6
July 31—Eli DeLoach, Brooklyn.....L 6

CHESTER RICO

Born, 1921, New York City. Nationality, Italian-American. Lightweight.

1938

Nov. 1—Larry La Conte, N. Y. C.....KO 1
Nov. 8—Benny Cartegena, White Plains..W 4
Nov. 15—Angelo Santorella, N. Y. C.....W 4
Dec. 13—Frankie Savia, N. Y. C.....W 4

1939

Jan. 10—Willie Benucchi, N. Y. C.....KO 2
Jan. 24—Tony Giello, N. Y. C.....W 4
Jan. 31—Andre Sarilla, N. Y. C.....W 4
Feb. 13—Johnny Radke, N. Y. C.....W 4
Feb. 21—Lloyd Lasky, N. Y. C.....W 6
Apr. 4—Ray Garvey, N. Y. C.....D 6
Apr. 14—Jimmy Devlin, N. Y. C.....KO 4
Apr. 25—Larry Esposito, N. Y. C.....KO 1
May 23—Tommy Fontana, N. Y. C.....W 6
June 20—Freddie De Foe, Astoria, L. I....W 6
July 24—Bobby Sylvester, Woodhaven, L. I. .....W 6
July 31—Lou Paris, Brooklyn.....L 6
Aug. 26—Dom Barone, Stpltn., S. I.....W 6
Oct. 3—Dom Barone, N. Y. C.....W 6
Oct. 24—Tommy Christie, N. Y. C.....W 6
Nov. 7—Joe Echeverria, N. Y. C.....W 6
Dec. 5—Joe Memoli, N. Y. C.....W 6

1940

Jan. 9—Primo Flores, N. Y. C.....L 8

1941

Feb. 4—Harry Hurst, N. Y. C.....L 8
Apr. 8—Marty Shapiro, N. Y. C.....KO 3
May 5—Beau Jack, Holyoke.....D 8
May 26—Jackie Reemes, Holyoke.....KO 5
June 17—Lloyd Lasky, Garfield, N. J....KO 6
July 14—Benny Williams, Newark, N. J...W 6
Aug. 4—Joey Haddad, Newark, N. J.....W 6
Aug. 12—Charley Roberts, Astoria, L. I...W 6
Sept. 16—Charley Collins, White Plains..W 6
Nov. 18—Charley Roberts, N. Y. C.....W 8
Dec. 9—Norman Rahn, N. Y. C.....KO 4
Dec. 30—Harry Hurst, N. Y. C.....W 8

1942

Jan. 30—Tippy Larkin, N. Y. C.....L 8
Mar. 3—Mike Belloise, N. Y. C.....KO 7
Mar. 18—Mitsos Grispos, N. Y. C.....KO 4
May 12—Joe Torres, N. Y. C.....KO 4
May 26—Billy Davis, N. Y. C.....W 10
June 23—Joey Peralta, N. Y. C.....W 10
July 21—Leo Rodak, N. Y. C.....D 10
July 31—Maxie Shapiro, N. Y. C.....D 8
Aug. 21—Terry Young, N. Y. C.....W 8
Sept. 15—Mitsos Grispos, N. Y. C.....KO 5
Oct. 2—Beau Jack, N. Y. C.....L 8
Nov. 2—Joe Torres, N. Y. C.....KO 6

1943

Jan. 8—Bob Montgomery, N. Y. C...KO by 7
Feb. 16—Bobby McIntyre, Brooklyn ...W 10
Mar. 8—Charley Roberts, Holyoke.....W 8
Mar. 30—Gene Johnson, Brooklyn.....W 10
Apr. 5—Kelly Jessup, Providence.....L 10
May 10—Joe Gillis, Holyoke .....W 8
May 17—Kelly Jessup, Holyoke .....W 10
July 13—Maxie Shapiro, L. I. C.....L 8
Aug. 23—Julie Kogon, New Haven.....D 10
Sept. 24—Doll Rafferty, Milwaukee.....W 10
In U. S. Army.

1944

Jan. 1—Harry Teaney, Milwaukee .....D 10

1945

July 9—Patsy Spataro, New York.....W 8
Aug. 13—Jorge Morelia, New York.....W 10
Aug. 27—Ralph Walton, Stamford.....D 10
Oct. 8—Charley Smith, Detroit....KO by 8
Nov. 20—Dom Amoroso, New York.....W 10

1946

Mar. 18—Dom Amboroso, Bergenfield....W 10
Apr. 1—Victor Moreno, Bergenfield.....W 10
Apr. 20—Leo Garrett, Cleveland.....W 10
Apr. 29—Norman Rubio, N. Y. C.....W 10
May 28—Victor Moreno, N. Y. C.....W 8
Aug. 12—Eddie Giosa, Springfield.....L 10
Sept. 28—Harry Diduck, N. Y. C.....W 8
Oct. 2—Juste Fontaine, New Orleans...W 10
Oct. 28—Leo Rodak, New Orleans.....W 10
Dec. 23—Juste Fontaine, N. Y. C.....W 10

1947

Jan. 21—Juste Fontaine, Pittsburgh KO by 3
Feb. 17—Bill Eddy, Flint.....L 10
Mar. 17—Sammy Adragna, New Orleans..W 10
Apr. 14—Freddie Archer, New Orleans..W 10
May 5—Rocco Rossano, N. Y. C.....L 10
June 16—Eddie Smith, Rochester.....W 10
Sept. 4—Charley Cabey Lewis, Brklyn...W 10
Sept. 17—Freddie Archer, Toledo.....L 10
Oct. 14—Cosby Linson, New Orleans...W 10
Nov. 10—Cosby Linson, New Orleans....L 10
Dec. 8—Mickey Savage, Rochester.....W 10

RICARDO RIDELLI

Uruguay Middleweight

1946

Dec. 7—Jimmy Mangia, Brooklyn.....L 6

1947

June 12—Frankie Ferrara, Brooklyn..KO by 3
July 8—Reuben Jones, Norwalk....KO by 3
Nov. 1—Lew Morgan, Brooklyn.....L 4
Nov. 25—Billy Williams, N. Y. C.....KO by 1
Dec. 9—Julie Leonard, N. Y. C.....KO by 2
Dec. 16—Julie Leonard, Wh. Plains.KO by 2

CHARLIE RIGGS

Akron, Ohio Heavyweight

1946

May 23—Charlie Brant, Akron.....W 4
July 2—Art Brown, Akron.....KO 1
July 19—Jimmy Van, Akron.....KO 1
July 30—Jack Tallman, Akron.....KO 3
Aug. 1—Jack Turner, Akron.....KO 2
Aug. 14—Jackie Palmer, Akron.....KO 3
Aug. 16—Jimmy Anderson, Chicago....L 6
Sept. 12—Cy Ellison, Chicago.....W 4
Sept. 19—Allen Small, Johnstown, Pa....W 10
Oct. 9—Jack Moore, McKeesport.....KO 1
Oct. 23—Willie Huff, Newark, Ohio.....L 10
Nov. 12—Allen Small, Youngstown.....KO 4
Dec. 10—Bill McClure, Los Angeles.KO by 3
Dec. 17—Bob Hawkins, Los Angeles.....W 4
Dec. 30—Frank Taylor, Ocean Park....KO 1

1947

Jan. 6—Babe Edwards, Ocean Park____W 4
Jan. 8—Ray Stevens, Oakland_____L 6
Jan. 24—Dutch Culbertson, San Diego___L 4
Feb. 4—Bob Hawkins, Ocean Park_____KO 4
Feb. 10—Freddy Beshore, Ocean Park___L 10
Feb. 21—Homer McGrew, San Diego_____L 6
Mar. 26—Erv Sarlin, McKeesport_____L 10
May 12—Sid Peak, Chicago_____KO by 7
Oct. 28—Orlando Trotter, Milwaukee_____L 4
Nov. 18—William Pike, Chicago_____W 6
Dec. 10—Otto Stowe, Milwaukee_____W 4

CHARLEY RILEY

St. Louis, Mo., Negro Featherweight

1944

Mar. 31—Sammy Scully, St. Louis _____KO 2
May 11—Ted Chrustie, St. Louis _____KO 4
June 12—Walter Cabey Lewis, Buffalo__KO 6
June 26—Corky Davis, Buffalo _____KO 5
Sept. 8—Armanda Sicilia, Minneapolis_KO 2
Sept. 22—A. C. Lee, Minneapolis_____W 6
Oct. 17—Joe Garcia, Minneapolis _____KO 1
Oct. 31—Joe Poindexter, Minneapolis __KO 1
Nov. 14—Eddie Scott, Minneapolis _____KO 2
Dec. 15—Jimmy Cannon, St. Paul _____KO 2

1945

Feb. 6—Stan Novak, Minneapolis_____KO 4
Mar. 1—Angel Aviles, Minneapolis____KO 1
Mar. 27—Jackie Graves, Minn._____KO by 2
July 17—Jorge Robles, Toledo_____W 10
Sept. 14—Arthur Price, Detroit_____W 8
Oct. 10—Chico Mar, Windsor_____KO 2
Oct. 15—Spider Armstrong, Detroit____KO 7
Nov. 5—Ossie Peguese, St. Louis_____KO 8
Nov. 19—Pete Bolos, St. Louis_____W 10

1946

Jan. 11—Billy Miller, St. Louis_____KO 3
Feb. 22—Phil Terranova, St. Louis_KO by 6
Apr. 30—Lou Transparenti, Kansas City_L 10
May 27—Lou Transparenti, Kansas C__KO 2
June 24—Filberto Osorio, St. Louis_____L 5
Aug. 14—Chico Morales, St. Louis_____KO 4
Sept. 17—Filberto Osorio, St. Louis_____W 10

1947

Jan. 8—Aponte Torres, St. Louis_____KO 6
Feb. 17—Lou Casiano, St. Louis_____KO 7
Mar. 5—Paulie Jackson, St. Louis_____W 10
Mar. 19—Luis Ramos, St. Louis_____W 10
Apr. 16—Lou Casiano, St. Louis_____W 10
Apr. 30—Phil Terranova, St. Louis_____KO 7
June 4—Willie Weasel, St. Louis_____KO 1
Aug. 18—Al Pennino, St. Louis_____KO 1
Sept. 3—Phil Terranova, St. Louis_____KO 1
Sept. 16—Jimmy McAllister, Hartford____W 10
Sept. 26—Vic Creelman, St. Paul_____KO 2
Oct. 30—Jimmy McAllister, St. Louis____W 10
Nov. 24—Jimmy McAllister, St. Louis____W 12
Dec. 15—Miguel Acevedo, St. Louis_____W 10

DAVE RILEY

St. Louis, Mo., Negro Welterweight

1944

Jan. 21—Eddie Carson, St. Louis_____L 6
Feb. 23—Tony Ancona, Kansas City_____W 5
Mar. 31—Isadore Miner, St. Louis_____KO 4
Sept. 29—Savey Canadeo, St. Louis_____L 6

1945

Jan. 19—Charley Parham, Chicago__KO by 4
June 8—Jose Martinez, St. Louis_____L 6
June 15—Buzz Brown, Minneapolis_____L 6
Nov. 5—Sparky Reynolds, St. Louis_____L 8
Nov. 19—Johnny O'Hara, St. Louis_____KO 1
Dec. 13—Sparky Reynolds, St. Louis____W 8

1946

Jan. 21—Louis Flyer, St. Louis_____L 8
June 3—Frank Gilmore, St. Louis_____KO 6
May 27—Hugh Stell, N. Y. City_____KO 2
Aug. 14—Rene Cantero, St. Louis_____KO 4
Sept. 4—Vert Gibson, Kansas City_____W 8
Sept. 20—Jackie Dathard, Kansas City___L 10
Nov. 12—Mickey Savage, St. Louis_____L 8

1947

Feb. 25—Tommy Campbell, Kans. C__KO by 4
Apr. 30—Vert Gibson, St. Louis_____KO 5
Nov. 5—George Sherman, Chicago_____L 6

ODELL RILEY

Chicago, Ill. Negro Heavyweight

1945

June 1—Johnny Flanagan, Chicago_____KO 1
June 25—Hubert Hood, Chicago_____D 8
Aug. 3—Bill Peterson, Chicago_____KO 4
Aug. 13—Hubert Hood, Chicago_____D 10
Sept. 26—Lee Q. Murray, Chicago_____W 8
Nov. 12—Archie Moore, Detroit_____KO by 6

1946

Jan. 17—Clayton Worlds, Chicago_____W 10
Jan. 31—Nate Bolden, Chicago_____L 10
May 16—Stormy Williams, Chicago_____KO 7
July 1—Curtis Sheppard, Baltimore____W 10
Aug. 12—Curtis Sheppard, Balt.____KO by 6
Oct. 14—Jimmy Bell, Baltimore_____KO 5
Dec. 9—Gene Jones, Baltimore_____KO 7

1947

Jan. 13—Buddy Walker, New York_KO by 7
Jan. 21—Lee Q. Murray, Detroit____KO by 2
Apr. 29—Grady Welch, Akron _____KO 4
June 26—Shamus O'Brien, Akron _____L 10
July 11—Lee Q. Murray, Baltimore_KO by 3

JULES RINALDO

New York Middleweight

1947

Apr. 8—Billy Wakefield, White Plains__W 4
Apr. 15—Charley Brown, New York_____W 4
Apr. 29—Bill Boulderman, New York____D 4
May 6—Jim Walters, Brooklyn _____W 4
June 5—Jim Walters, New York _____D 4
July 2—Herbie Hensen, New York_____L 6
Aug. 11—Donald Cane, New York _____W 4
Oct. 14—Ernie Durando, Jersey City____W 8
Nov. 10—Jimmy Mangia, New York_KO by 3
Dec. 10—Norman Rubio, Elizabeth_____L 8
Dec. 23—Georgie Small, Jersey City_____L 8

JOE RINDONE

Roxbury, Mass. Middleweight

1947

Mar. 26—Willie Clinton, Providence ___KO 2
Mar. 31—Frankie Burley, Boston _____KO 2
June 18—Eddie Carroll, Providence ____KO 1
June 25—George Wilson, Providence ___KO 6
Aug. 11—Bunky Wall, Providence _____KO 3
Sept. 29—Red Doty, Providence _____KO 1
Oct. 8—Curtis Moore, Providence _____W 8
Nov. 3—Carmine Lato, Providence ____W 10
Nov. 17—Curtis Moore, Providence_KO by 4

ERNIE RIOS

Los Angeles, Mexican-American Heavyweight

1944

Jan. 11—Willie Johnson, Ocean Park____D 6
Mar. 9—Tommy Cornwall, Los Angeles_W 4
Apr. 5—Willie Johnson, Ocean Park____W 6
May 26—Tommy Cornwall, Hollywood__W 4
June 4—Willie Johnson, Hollywood_____W 6
June 23—Tommy Cornwell, L. B. ___KO by 5
July 23—Gaston Miller, Hollywood____KO 5
Aug. 25—Bob Ford, Long Beach_____KO 8
Sept. 7—Watson Jones, L. Angeles_KO by 6
Sept. 28—Watson Jones, Los Angeles____W 10
Nov. 12—Elmer Ray, Hollywood____KO by 5
Dec. 7—Watson Jones, Los Angeles_____D 10

1945

Nov. 22—Charley Johnson, Oakland_____D 8
Dec. 4—Charley Johnson, Los Angeles__W 6

1946

Jan. 8—Fitzy Fitzpatrick, Los Ang.__KO by 1
Feb. 25—Jimmy Reeves, Rochester_____KO 7
Apr. 22—Omelio Agramonte, N. Y. C.KO by 7
May 17—Jackie Cranford, N. Y. City_KO by 4

1947

Mar. 4—Pat Valentino, San Jose _____L 10
Mar. 17—Freddy Beshore, Ocean Park___L 10
May 5—Jerry McSwain, San Fran.__KO by 9
May 21—Francisco De LaCruz, Phoenix__W 10
Sept. 12—Freddy Beshore, Hollywd.__KO by 6
Nov. 17—Sonny Andrews, Ocean Park___W 10

GABRIEL RIOS
New York Featherweight

1945

June 19—Bobby Polowitzer, Hartford ---D 6
July 3—Bobby Polowitzer, Hartford ---L 8
July 17—Dennis Pat Brady, Hartford ---L 8
July 31—Ham Wiloby, Hartford ---KO by 5
Aug. 28—Dick Leone, Hartford ---L 6

1946

Jan. 28—Joe Gagnon, Montreal ---KO by 5
Feb. 15—Jimmy Parlin, Philadelphia ---L 6
May 21—Al Medrano, Hartford ---L 6
Aug. 12—Jose DeMedina, Brooklyn ---W 6
Aug. 13—Joe Rodriquez, Wilkes-Barre ---L 6
Aug. 23—Jose DeMedina, Waterbury ---D 6
Aug. 30—Jose DeMedina, Long Beach ---W 6
Sept. 5—Jose DeMedina, Wilkes-Barre ---W 6
Sept. 16—Jose DeMedina, Holyoke ---W 6
Sept. 23—Ralph McNeil, Springfield ---L 8
Dec. 16—Jose DeMedina, New Britain ---W 8

1947

Jan. 7—Earl Roys, Hartford ---L 8
Apr. 25—Tommy Rhett, New London ---L 8
July 11—Jimmy McAllister, Balt. ---KO by 4
Aug. 27—Marvin Dick, New York ---L 6
Oct. 13—Jim Rooney, New Haven ---L 4
Nov. 4—Tom Healy, Brooklyn ---L 4
Nov. 24—Calvin Leigh, Rochester ---L 6
Dec. 2—Vic Eisen, Buffalo ---KO by 4
Dec. 17—Jose Malvarez, Jamaica ---W 6

TONY RIOS
Sonora, Mexico Welterweight

1945

Feb. 27—Guy Serean, San Antonio ---W 10
Apr. 10—Jose Mendoza, San Antonio ---W 10
June 4—Gene Spencer, Houston ---W 12
July 9—Stanley Cieslak, Houston ---W 10
July 16—Abie Kaufman, San Antonio ---W 10
Sept. 17—Mayhew Smith, Holyoke ---L 10
Nov. 6—Nick Camarata, Houston ---L 10

1946

Feb. 7—Willie Russell, Cincinnati ---KO by 10
Apr. 10—Willie Russell, Cincinnati ---KO by 4
May 20—Tommy Ciralo, New Orleans ---L 8
June 3—Tommy Ciralo, New Orleans ---L 10
Aug. 29—Tommy Campbell, Chicago ---KO by 2
Aug. —Harry Hart, Akron ---KO by 8
Nov. 20—Ralph Calautti, Miami ---L 10
Dec. 9—Sammy Mammone, Miami ---W 8
Dec. 16—Jack Brazaiel, Miami ---W 8
Dec. 30—Bill Petersen, Miami ---W 10

1947

Jan. 3—Clyde Gordon, Palm Beach ---L 10
Feb. 7—Clyde Gordon, Palm Beach ---L 10
Mar. 14—Rene Cantero, Palm Beach ---W 10
Mar. 25—Al LaBarba, Savannah ---L 10
Apr. 7—Vince Gambill, Miami ---KO by 10
Apr. 9—Dave Meredith, Savannah ---KO by 3
Sept. 15—Billy Gibson, Ocean Park ---L 10
Oct. 21—Enrique Bolanos, San Antonio ---KO by 5
Nov. 26—Johnny Britenbruk, Miami ---L 8
Dec. 8—Gus Albridge, Miami ---W 8

DOM RIVERA
New York Featherweight

1947

Apr. 22—Felipe Rivera, Jersey City ---L 4
May 27—Willie Lee, Brooklyn ---W 4
June 2—Louis Vitolo, New York ---L 4
June 9—George LaFalgio, Stamford ---L 4
June 19—Pete Donafrido, Brooklyn ---W 4
June 23—Joe Healy, New York ---KO 1
June 26—George LaFalgio, N. Y. ---KO by 4
July 16—Joey Scarlato, N. Y. ---KO by 2
July 30—Orlando Fernandez, N. Y. ---L 6
Aug. 4—George LaFalgio, New York ---L 4
Aug. 27—Mike Tarrantino, N. Y. ---KO by 3

FRANKIE RIVERA
Kansas City, Mo. Mexican-American Bantamweight

1945

June 15—Calvin Leight, Kansas City ---W 6
July 17—Paul Martinez, Kansas City ---KO 4
Aug. 14—Nick Saunders, Kansas City ---W 6
Sept. 3—Tony Calato, Kansas City ---KO 2
Sept. 28—Todd Dowdy, Kansas City ---KO 2
Oct. 26—Jackie Boyd, Minneapolis ---W 6
Oct. 30—Charley Stacker, Kansas City ---KO 2
Nov. 16—Charley Johnson, Minneapolis ---KO 1
Dec. 3—Jimmy Young, Kansas City ---KO 1

1946

Feb. 4—Charlie Stacker, Kansas City ---KO 1
Feb. 26—Joey Palmo, Kansas City ---W 6
Mar. 12—Benny May, Kansas City ---W 8
Apr. 29—Hank Ulrich, Kansas City ---KO 3
June 4—Jose Anderas, Kansas City ---L 8
June 18—Jose Anderas, Kansas City ---W 10

1947

Jan. 14—Howard Jackson, Kans. City ---D 10
Mar. 25—Ernie Hoffman, Kansas City ---W 6
Apr. 8—Eddie Dames, Kans. City ---L 8
Apr. 29—Eddie Hines, Kansas City ---W 3
July 1—Howard Jackson, Kans. City ---L 8
Dec. 10—Ernie De France, Wichita ---W 6

MANUEL RIVERA
Mexican Featherweight

1946

July 24—Eduardo Serratos, Mexico City ---L 10
Sept. 18—Chucho Llanes, Mexico City ---W 10
Oct. 5—Pancho Saucedo, Mexico City ---W 10
Oct. 16—Chilindrina Valencia, Mex. City ---L 10
Nov. 9—Pedro Ramirez, Mex. City ---KO by 8

1947

Apr. 7—Villita de Juarez, Mexico City ---W 10
May 7—Villita de Juarez, Mexico City ---W 10
May 24—Lalo Gallardo, Mexico City ---L 10
July 26—Raul Esqueda, Mexico City ---W 10
Sept. 6—Jorge Robles, Mexico City ---W 10
Dec. 6—Memo Valero, Mexico City ---L 10

MARIO RIVERO
Cuban Bantamweight

1947

Feb. 1—Anselmo Argudin, Havana ---W 6
Feb. 15—Hermino Gonzalez, Havana ---W 6
Aug. 30—Armando Puentes Pi, Havana ---L 10
Nov. 18—Armando Puentes Pi, Havana ---KO by 5

LESTER RIVERS
Boston, Mass., Middleweight

1946

July 11—Bobby Conway, So. Berwick ---KO 5
July 25—Roger Whynott, Dover ---W 10
Nov. 13—Carmine Lato, Providence ---W 4
Nov. 22—Sam Shumway, So. Berwick ---KO 3

1947

Sept. 5—Charlies Early, Berwick ---W 8
Sept. 12—Louis Morris, Berwick ---W 8
Oct. 6—Jimmy Pettie, Lewiston ---W 10

REUBEN RIVERS
Chicago, Illinois Featherweight

1946

Dec. 6—Ernie Hoffman, Chicago ---KO 3
Dec. 13—Billy Carroll, Chicago ---KO 3
Dec. 20—Pat Iacobucci, Chicago ---L 6
Dec. 30—Steve Bellus, Chicago ---W 5

1947

Jan. 8—Nick Harris, Chicago ---KO 2
Jan. 13—Mickey Wilson, Chicago ---KO 4
Feb. 3—Pete Bolos, Chicago ---D 4
Feb. 14—Pete Bolos, Chicago ---W 8
Mar. 3—John Grady, Chicago ---W 8
Mar. 21—Tim Dalton, Chicago ---L 8
Apr. 14—Tim Dalton, Milwaukee ---L 8
Apr. 17—Morton Graves, Des Moines ---W 8
Apr. 22—Bobby Jarvic, Kansas City ---W 6
Nov. 7—Sammy Anders, San Diego ---W 10
Dec. 12—Eddie Hudson, San Diego ---W 10

KID RIVIERA
(Jimmy Williams)
Chicago Illinois Heavyweight

1944

June 5—Nate Wright, Newark ---W 5
June 26—Nate Wright, Newark ---L 6

June 30—Johnny Tuck, Long Branch, N. J. L 6
July 26—Freddie Schott, Elizabeth..KO by 4
Oct. 12—Johnny Hubbard, Milwaukee...W 4
Nov. 20—Dan Merritt, Chicago.....W 8
Dec. 8—Elmer Ray, New Orleans...KO by 6

1945

Apr. 2—Bobby Thompson, Baltimore....L 6
Apr. 30—Henry Taylor, Buffalo .....W 6
June 11—McKinley English, Detroit.....D 8

1946

Aug. 14—Bill Jackson, St. Louis.....KO 2
Sept. 9—Billy Sullivan, St. Louis.....KO 1
Sept. 17—Cyclone Lynch, St. Louis.....KO 3
Oct. 21—Kenny Johnson, St. Louis.....W 6

1947

Jan. 20—Bob Nora, Omaha .....KO 4
Jan. 29—John O'Haras, Wichita .....KO 1
Feb. 3—Al Spaulding, Omaha .....KO 4
Mar. 12—Bill Poland, St. Louis .....KO 5
Mar. 31—Tex Boddie, Omaha .....KO 6
May 26—Abel Cestac, Omaha .....W 10
July 9—Johnny Shkor, St. Louis .....W 10
Aug. 5—Turkey Thompson,
Los Angeles .....KO by 4

JIMMY RIZZO

Hamilton, Ontario, Canada, Lightweight

1945

Feb. 21—Charles Hall, Buffalo.....KO 6
Feb. 27—Eddie Smith, Buffalo.....L 6
Mar. 5—George Theus, Detroit.....KO 3
Mar. 12—Vic Jade, Detroit.....W 6
Apr. 24—Earl Mintz, White Plains.....W 4
May 4—Danny Ardito, Providence.....L 6
May 8—Juan Carrero, White Plains.....L 6
May 31—Fred Bernard, New York.....W 6
June 5—Stanley Tischler, Wh. Plains...W 4
June 15—Juan Carrero, New York.....KO 3
June 19—Nick Primiani, White Plains....W 6
June 22—Jimmy Pierce, Long Br....KO by 4
June 29—Jimmy Pierce, Long Branch....L 6
Aug. 8—Al Costantino, Elizabeth.....L 6
Aug. 10—Lou Sulliveres, New York.....W 4
Aug. 15—Harry Preston, Elizabeth.....L 6
Aug. 21—Joey Neil, Union City.....KO 1
Aug. 28—Frankie Franconeri, Union City..L 8
Sept. 10—Charley Smith, Detroit.....L 10
Oct. 9—Al Victoria, Wh. Plains.....L 6
Oct. 11—Frankie Leta, Camden.....L 8
Nov. 12—Eddie Prince, Detroit.....L 8

1946

Mar. 4—Art Flowers, Buffalo.....L 6
Mar. 25—Florient Desmarais, Boston....KO 7
Apr. 2—Bob Pooler, Manchester....L dis. 6
Apr. 5—Oscar St. Pierre, Worcester....KO 5
Sept. 3—Jackie Harris, Manchester..L dis. 5
Sept. 11—Benny Delgado, Providence....L 8
Sept. 13—Roy Andrews, Boston.....L 6

1947

May 13—Arthur King, Toronto .....L 8
Oct. 31—Johnny Chatmon, Buffalo..KO by 4

LAVERNE ROACH

Plainview, Texas Middleweight

1945

Sept. 26—Don Ellis, Washington.....W 5
Sept. 28—Jackie Alexander, Norfolk....KO 3
Oct. 24—Hugh Stell, Washington.....KO 2
Nov. 2—Baudelio Valencia, Norfolk...KO 4
Dec. 6—Jimmy Grimes, Norfolk.....KO 1

1946

Jan. 28—Art Towne, N. Y. City.....L 6
June 5—Buddy Newby, Elizabeth.....W 4
Oct. 1—Billy Hearold, N. Y. City.....W 6
Oct. 14—Charley McPherson, N. Y. C...W 6
Oct. 24—Manuel Osa, Atlantic City...KO 3
Nov. 4—Art Bethea, Washington.....KO 3
Nov. 14—Joe Tate, Atlantic City.....W 8

1947

Mar. 3—Joe Agosta, New York .....W 8
Mar. 11—Leroy McQueen, Wh. Plains ...W 6
Mar. 25—Danny Rosati, Wh. Plains ....KO 5
Apr. 10—Billy Cooper, Atlantic City ....W 10
May 1—Indian Gomez, Brooklyn .....KO 6
May 22—Vic Amato, Brooklyn .....W 10
June 12—Sal Richie, Brooklyn .....KO 4
July 30—Norman Rubio, Brooklyn .....W 8
Sept. 26—Billy Arnold, New York.....W 10
Oct. 14—Jack Kenny, Brooklyn .....W 8
Nov. 28—Herbie Kronowitz, New York..W 10

WILLIE ROACHE

Born in Wilmington, Del. Negro Lightweight weight.

1942

Jan. 14—Johnny Compo, New Haven....D 8
Jan. 29—Leo Dulmaine, New Haven....W 8
Feb. 24—Willie Pep, Hartford .....L 8
Apr. 7—Julie Kogon, New Haven.....L 8
Apr. 24—Ike Williams, Perth Amboy ....L 8
Apr. 27—Henry Hook, Holyoke .....W 8
May 11—Jimmy Collins, Baltimore ....L 6
May 18—Kelly Jessup, Holyoke .....L 8
June 17—Henry Vasquez, New Haven....L 6
June 29—Henry Vasquez, New Haven....L 6
July 15—Georgie Harper, New Haven..KO 3
July 21—Ruby Garcia, Brooklyn .....L 6
Aug. 1—Angelo Gonzales, Waterbury..KO 2
Aug. 6—Matt Dougherty, Waterbury....L 8
Aug. 14—Matt Dougherty, Waterbury...W 8
Aug. 21—Earl Mintz, Waterbury .....KO 1
Sept. 1—Johnny Greco, Brooklyn .....L 8
Sept. 3—Guillermo Puentes, Brooklyn..W 8
Sept. 21—Sal Bartolo, N. Y. C.....KO by 6
Oct. 5—Ernie Petrone, N. Y. C. .....KO 6
Oct. 15—Ruby Garcia, Waterbury..KO by 4
Nov. 24—Dominic Diaz, New Haven.....KO 1
Dec. 22—Mario Morales, Brooklyn.....L 8

1943

June 8—George Smith, MacArthur.....L 6

1944

Jan. 31—Sal Bartolo, N. Y. C.....L 8
Feb. 15—Bill Marcus, Brooklyn.....W 8
Feb. 25—Frank Leonard, Boston.....D 10
Mar. 10—Larry Bolvin, Boston.....L 8
Mar. 17—George Salamone, Worcester...W 10
Mar. 24—Joe Miller, Worcester.....KO 2
Mar. 31—Enrique Bolanos, N. Y. C. .....L 6
Apr. 3—Larry Bolvin, Boston.....W 10
May 5—Oscar Lewis, Worcester.....KO 6
May 22—Patsy Brandino, Providence....L 10
May 29—Johnny Cool, Springfield.....W 8
June 5—Angel Aviles, Providence.....W 10
June 15—Ham Wiloby, N. Y. C. .....KO 4
June 21—Santiago Riviera, Wilmington..W 10
July 12—Horace Leftwich, Wilmington..KO 4
July 14—Jerry Darby, Tiverton, R. I. ..KO 1
July 24—Angel Aviles, Springfield.....W 8
July 31—Hubert Samuels, Phila. .....W 8
Aug. 4—Sammy Brown, Waterbury...KO 2
Oct. 19—Horace Leftwich, Montreal....W 10
Nov. 3—Victor Jade, Waterbury.....KO 4
Dec. 15—Sal Bartolo, Boston.....L 15
(NBA Featherweight Title Bout)

1945

Jan. 4—Angel Aviles, Camden.....W 10
Jan. 8—Santiago Rivera, Troy .....W 10
Jan. 18—Pedro Firpo, Camden.....L 10
Feb. 5—Willie Pep, New Haven.....L 10

1946

May 8—Gene Barriere, New Haven....KO 1
May 13—Joey Izzo, Worcester .....KO 8
June 5—Walter Kolby, Buffalo.....L 10
July 8—Clint Miller, Springfield.....L 8
July 18—Vince Dell'Orto, Waterbury....W 10
July 29—Sal Scarnavacca, Newark.....KO 5
Aug. 2—Filberto Osorio, North Adams..W 10
Aug. 9—George Williams, Asbury Pk..KO 1
Aug. 12—Al Victoria, Springfield...KO by 7
Sept. 2—Ted Christie, Asbury Park....KO 2
Sept. 9—Freddie Russo, St. Louis.....D 10
Sept. 23—Phil Terranova, St. Louis.....L 10
Oct. 30—Phil Terranova, St. Louis.....L 10

1947

Apr. 9—Pedro Firpo, Camden .....L 10
June 20—Luis Ramos, New York .....L 6
July 18—Ermando Bonetti, Long Beach..L 8
Aug. 18—Danny Petro, Wilmington .....L 10
Aug. 29—Jackie Graves,
Rochester, Minn. .....L 10
Sept. 29—Wray Carter, Chicago .....L 8
Oct. 6—Biff Jones, Wash, D. C. .....L 10
Oct. 22—Florient Desmarais,
Manchester .....W 10
Nov. 13—Johnny Forte, Philadelphia ...L 8
Nov. 20—Danny Petro, Philadelphia ....L 6
Dec. 17—Jimmy McAllister, Baltimore...L 8

HAROLD ROBBINS
Vancouver, B. C., Lightweight

1946

Mar. 21—Ray Ellison, Highland Park----KO 4
Mar. 26—Lou Anderson, Brooklyn------KO 1
Mar. 28—Tom Wallace, New Bruns.------KO 4
Mar. 29—Billy Gibbons, Brooklyn------KO 1
Apr. 2—John Thomas, N. Y. C.----------L 4
Apr. 23—Tommy Daniels, Brooklyn-----W 4
Apr. 25—Leon Evans, Orange----------L 4
May 21—Billy Ryan, Elizabeth----------W 6
May 29—Samuel King, N. Y. C.----------W 4
June 4—John Thomas, N. Y. C.------KO by 1
June 20—Jasper O'Hanley, Brooklyn-----W 6
June 25—George Marino, Norwalk-------D 6
June 27—John Thomas, Brooklyn----KO by 2
July 2—Tony DeSalvo, N. Y. C.----------L 6
July 10—George Marino, Bridgeport-----L 6
Sept. 25—Frankie Reyes, Spokane-------KO 4
Oct. 1—Duke Harris, Seatle----------D 6
Oct. 9—Don Fitzgerald, Spokane--KO by 2
Dec. 6—Cal Robinson, Portland----KO by 2

1947

—Davey Ward, Tacoma ----------L 6
—Young Brown, Tacoma----------W 6
Apr. 28—Preston Bell, San Francisco--KO 4
May 2—Vepe Watson, San Francisco --W 4
May 5—Parker Stewart, San Francisco-W 4
May 26—Benny Walker, San Francisco --L 4
Nov. 4—Hal Halloway, Seatte ----------L 6

GUILERMO ROBERTS
New York Featherweight

1947

Mar. 18—Sal Farrello, New York--------L 6
Apr. 1—Lou Castrilli, White Plains ----L 6
Apr. 8—Tito Valles, New York ----------L 6
Apr. 23—Joe Gamby, New York --------W 6
May 1—Ralph LaSalle, New York -----W 6
May 13—Marvin Dick, Brooklyn -------D 6
June 2—Lou Castrilli, New York -------L 6
May 28—Mike Tarrantino, New York---D 4
June 11—Mike Tarrantino, N. Y. --------D 6
June 16—Tito Valles, Coney Island-KO by 2
June 23—Jimmy Hegeman, Brooklyn ----D 6
June 30—Sal Farrello, New York----------L 6
July 4—Tito Valles, Long Beach---KO by 2
Aug. 4—Freddie Latson, New York-KO by 2
Aug. 11—Nat Terranova, New York------W 4
Aug. 19—Clyde English, New York ------L 6
Sept. 2—Joey Scarlato, New York -------D 4
Sept. 9—Henry Lassain, New York ----L 6
Sept. 16—George LaFalgio, Wh. Pl---KO by 1
Dec. 3—Lou Langley, New York ------W 4

HENRY ROBERTS
Pacific Coast Welterweight

1947

Feb. 21—Ruffin Brunner, San Diego ---KO 2
Feb. 28—Howard Berry, Hollywood ----KO 2
Mar. 4—Ray Louis, Los Angeles ------KO 1
Apr. 22—Al Alonzo, Los Angeles ------KO 2
June 4—Julio Franco, Los Angeles ------L 4
July 29—Julio Franco, Los Angeles-----D 6
Sept. 2—Young Salvatore,
San Jose ----------KO by 2
Sept. 12—Ray Louis, Hollywood ------KO 4
Oct. 24—Bob O'Fallon, Hollywood ------L 4

JAMES ROBERTS
Montreal, Can., Heavyweight

1946

Feb. 28—Tony Morando, Newport---KO by 2
Sept. 24—William Brown, Detroit--------W 4
Sept. 30—Tod Tate, Chicago----------L 6
Dec. 12—Lin Boiser, Pittsburgh----------L 6

1947

Jan. 17—Jim Arnold, Chicago ----------W 4
Jan. 21—Mack Parshay, Detroit ----------D 6
Apr. 16—Bobby Dare, Buffalo ----------W 6
June 18—Jackie Lyons, Buffalo --------W 6
Sept. 16—Frankie Best, Buffalo ----------L 6
Oct. 28—Harry Lewis, Toledo ---------W 6

AL ROBINSON
Fresno, Cal., Welterweight

1946

Mar. 5—Billy Carlisle, Fresno----------KO 3
Sept. 10—Ben Evans, Fresno----------L 10
Sept. 17—Ben Evans, Fresno----------L 10
Nov. 12—George Duke, Fresno----------L 10

1947

Jan. 7—Ray Camacho, Fresno --------KO 6
Mar. 4—Don Lee, Fresno ----------L 10
Mar. 21—Young Salvatore,
San Francisco ----------KO 2
Mar. 28—George Duke, San Francisco --L 10
May 6—Tommy Egan, Fresno ----------L 10
July 1—Roughhouse Oliver, Fresno ---W 8
July 29—Willie Butler, Fresno --------KO 5
Sept. 2—Jesse Flores, Fresno ----------L 10
Sept. 8—Tommy Egan, San Francisco---L 10

ART ROBINSON
Pittsburgh, Pa., Middleweight

1945

Jan. 11—Frankie Abrams, Pittsburgh ---L 8
Jan. 23—George Red Doty, Hartford-KO by 8
Feb. 6—Jack Larrimore, Hartford------W 8
Feb. 19—Willie Grey, New York---------W 4
Mar. 22—Willie Russell, Pittsburgh-------L 8
Apr. 3—Henry Jordan, Hartford---------W 10
May 10—Sparky Reynolds, Pittsburgh----L 8
May 15—Sammy Mammone, Hartford---W 10
May 29—Henry Jordan, Hartford---------L 10
Aug. 13—Jack Besselman, Pittsburgh----W 6
Aug. 20—Mutt Schwartz, Pittsburgh-----W 6
Sept. 19—Sparky Reynolds, Pittsburgh---L 4
Oct. 2—Harold Alle, Buffalo----------W 6
Oct. 11—Sammy Adragna, Pittsburgh---L 10
Oct. 22—Tony Prizoso, Pittsburgh-----KO 5
Nov. 12—Billy Walker, Cleveland----KO by 2
Dec. 6—Frank Cerna, Pittsburgh------KO 10
Dec. 10—Oliver Cobbins, Pittsburgh----KO 4

1946

Jan. 14—Tut Tabor, Pittsburgh----------W 6
Apr. 23—George Doty, Hartford-----KO by 5
May 6—Antonio Carmona, Troy---------D 10
May 27—Charlie McPherson, Troy--------L 10
June 24—Jerry Fiorello, Tray----------W 10
July 15—Vinnie Vines, Albany----------L 10
Sept. 9—Joey Falco, Scranton----------L 10
Oct. 7—Stanley Simms, Troy----------L 10
Nov. 25—Juan Serrano, Troy----------L 10
Nov. 28—Gene Farland, Fall River-------L 10

1947

Jan. 28—Vic Amato, Brooklyn-----KO by 2
Mar. 20—Art Towne, Wilkes Barre-KO by 2
Apr. 8—Freddie Lott, Jersey City ----KO 1
Apr. 16—Roger Muriel, Somerville -----L 6
July 18—George Small, Long Beach ----L 8
Aug. 6—George Small, New York--KO by 6
Sept. 1—Tony Janiro, Coney Island -----L 8
Dec. 6—Jesse Jenkins, Brooklyn--------L 6
Dec. 9—Al Hirsch, Brooklyn----------L 6

BOOKER (Stoker) ROBINSON
Philadelphia, Pa. Negro Light Heavyweight

1944

Aug. 22—Joe Fredericks, Reading------KO 5
Sept. 14—Joe Fredericks, Phila. --------KO 4
Sept. 28—Billy Watkins, Phila. --------KO 1
Oct. 9—Mickey Rocco, Phila. ----------W 4
Oct. 25—Charley Broy, Camden--------KO 1
Dec. 8—Billy Perry, Reading----------KO 2
Dec. 15—Bradley Lewis, Camden--------D 6

1945

Jan. 11—Johnny Finney, Philadelphia---L 6
Jan. 18—Reedy Evans, Camden----------L 6
Nov. 22—Doc Bee, Philadelphia--------KO 4
Nov. 28—Jimmy Long, Philadelphia-----W 6
Dec. 10—Joe O'Connell, Baltimore-------L 6

1946

Jan. 18—Billy Pappas, Reading------KO by 3
May 16—Lee Rosen, Philadelphia------KO 5
June 7—Wilton Kemp, Norristown KO by 6
Nov. 14—Clem Russo, Reading----------L 8
Dec. 8—Luther McMillan, Philadelphia-L 6
Dec. 13—Earl Evans, Worcester----KO by 1
Dec. 20—Earl Evans, Worcester---------KO 1

1947

Feb. 6—Jim Slade, Atlantic City---KO by 1
Mar. 20—Clem Russo, Philadelphia--KO by 4
May 15—Frankie Metzler, Atlantic City-KO 3

CAL ROBINSON

Bremerton, Wash., Negro Lightweight

1946

Dec. 6—Hall Robbins, Portland, Ore..KO 2
Dec. 13—Rocky Sullivan, Portland-KO by 3

1947

Aug. 11—Pal Moran, Ocean Pk. ----------L 4
Dec. 2—Joet Ortega, Portland, Ore. ----L 6

DANNY ROBINSON

Chicago, Illinois Welterweight

1944

July 7—Tommy James, Chicago---KO by 4
Sept. 11—Jerry Pittro, Chicago-----KO by —
Oct. 12—Walter Holba, Milwaukee------L 4
Oct. 27—Jerry Pittro, Chicago----------W 4
Dec. 4—Sammy Saunders, Chicago-----D 4

1945

Jan. 8—Al Gomez, Chicago--------KO by 4
Feb. 19—Roy Lewis, Chicago----------W 5
Mar. 19—Frankie Abrams, Chicago-------L 8
May 25—Billy Smith, Minneapolis--------L 6
June 15—Charley Slacker, Minneapolis-KO 2
June 26—Babe Saunders, Minneapolis---W 6
July —Bill Jordan, Chicago----------KO 6
Aug. 20—Willie Edmunds, Chicago-------W 6
Oct. 8—Sparky Reynolds, Chicago----KO 5
Nov. 14—Talmadge Bussey, Chicago----KO 2
Nov. 28—Pat Bradley, Chicago----------W 5
Dec. 26—Talmadge Bussey, Chicago----KO 5

1946

Jan. 24—Al Jordan, Chicago----------W 8
Feb. 7—Bobby McIntyre, Chicago-------W 8
Apr. 23—Al Jordan, Milwaukee----------L 8
June 7—Wray Carter, Chicago----------W 8
July 11—Gene Spencer, Chicago --------L 10
Sept. —Roy Lewis, Davenport----------W 8

1947

Jan. 3—Wray Carter, Chicago --------KO 3
Jan. 17—Gene Burton, Chicago ----KO by 9
Feb. 10—Young Tiger Flowers, Montreal ----------KO 1
Feb. 17—Dave Andrews, Montreal -------D 8
Mar. 4—Doll Rafferty, Milwaukee ------W 6
Mar. 26—Earl Moore, Milwaukee -------KO 3
June 9—Billy McCray, Chicago --------KO 1
June 16—Julius Menedez, Chicago ----NC 8
July 22—Mike DeCosmo, Union City ----L 8
Sept. 17—Joe Holmes, Jamaica ----------L 6
Sept. 24—Joe Brown, Jersey City --------L 8
Oct. 6—Carl Stein, New Haven -------KO 3
Oct. 15—Charley Williams, Elizabeth-----L 8
Dec. 16—Eugene Hairston, White Plains-L 6

EDDIE ROBINSON

Portland, Me., Middleweight

1947

Mar. 11—Rusty Janelle, Saco ------KO by 5
Mar. 20—Gil Gibson, Portland ----------D 4
Mar. 28—Gil Gibson, Berwick ----------D 6
Apr. 22—Gil Gibson, Sanford ------KO by 6
July 16—Frank Broderick, Bangor -KO by 3

EDGAR ROBINSON

Phoenix, Arizona, Negro, Middleweight

1943

Nov. 17—Larry Martin, Wilming. Bowl-KO 5
Dec. 3—Joe Joy, San Diego ----------W 4
Dec. 10—Bernie Cardenas, Hollywood---D 4
Dec. 28—Norman Miller, Los Angeles---KO 1

1944

Jan. 4—Billy Jones, Los Angeles------KO 4
Jan. 18—Alonzo Williams, Los Angeles--W 4
Feb. 4—Alonzo Williams, Hollywood----W 4
Feb. 15—Alonzo Williams, Los Angeles---L 4
Apr. 11—Rudy Campa, Los Angeles------W 6
Apr. 24—Frankie Angustain, O. Park--W 8
June 13—Louis Wise, Los Angeles--------L 4
June 26—Roman Starr, Ocean Park------L 10
July 17—Roman Starr, Ocean Park------W 10
Nov. 13—Roman Starr, O. Park-----KO by 1

1945

Jan. 15—Frank Augustain, San Fran.----W 10
Feb. 5—Louis Wise, San Francisco------L 10
Feb. 26—Louis Wise, San Francisco------L 10
Mar. 16—Joey Albino, Hollywood--------L 6
Apr. 27—Billy Latka, Hollywood---------D 6
May 15—Billy Latka, Los Angeles--------L 6
May 25—Joey Albino, Holywood---------W 6
June 5—Ran Jackson, Los Angeles-----KO 4
July 10—Ran Jackson, Los Angeles------W 10
Aug. 10—Reecy Davis, Hollywood--KO by 2
Sept. 26—Charley Catos, Oakland--------L 6
Nov. 2—Frankie Calzo, Hollywood------W 6
Dec. 21—Billy Mitchell, Hollywood------W 6

1946

Jan. 8—Bob Ferris, Los Angeles-------L 6
Feb. 15—Bob Castro, Hollywood----------L 6
Mar. 11—Bob Farris, Pico----------D 6
June —Charlie Bazan, Phoenix---------W 6
July 1—Georgie Fields, Pico----------D 4
July 26—Al Callahan, Hollywood--------W 6
Aug. 14—Bud Singleton, Las Vegas------W 5
Aug. 30—Bob Castro, Hollywood--------L 6
Sept. 18—Frank Augustain, San Diego----D 10
Oct. 4—Bob Castro, Hollywood---------W 6
Oct. 9—Benny Flake, Las Vegas--------W 8
Nov. 22—Ernie Woods, Hollywood------KO 4
Dec. 13—Bobby Volic, Hollywood--KO by 1

1947

June 13—Eddie Lee, Hollywood --------W 6
June 20—Chick Musgrove, San Diego ----L 10
Aug. 1—Chick Musgrove, San Diego ----L 10
Sept. 26—Ray Dioses, L. A. ---------KO by 4

ERNEST "CAT" ROBINSON

Born, 1920, Jamaica, L. I. Nationality, Negro American. Middleweight. Height, 5 ft. 6 in.

1938

Nov. 3—Mike Prevetti, Jamaica-------KO 1
Nov. 17—Lloyd Lasky, Jamaica----------W 6
Dec. 15—Mike Angieri, Jamaica--------KO 3

1939

Jan. 24—Tommy Houston, Brooklyn---KO 2
Jan. 31—Jose Basora, N. Y. C.----------L 4
Feb. 4—Pete Koloff, Brooklyn----------L 6
Mar. 7—Bobby Cummings, Queens------L 6
Mar. 21—Larry Esposito, N. Y. C.--------W 4
Mar. 30—Bobby Cummings, Queens-------L 6
Apr. 18—Tommy Zano, Brooklyn--------L 6
May 16—Frank Terry, Brooklyn----------D 6
June 26—Nat Kadin, Cedarhurst, L. I.----W 6
July 28—Frank Reese, Kingston----KO by 1
Oct. 11—Mike Angieri, Jamaica---------L 6
Oct. 25—Angelo Cali, Jamaica----------KO 3
Nov. 8—Angelo Cali, Jamaica----------KO 3
Nov. 29—Mike Angieri, Jamaica--------KO 4
Dec. 12—Tommy Zano, White Plains-----L 6

1940

Jan. 10—Stanley Miller, Jamaica--------W 6
Apr. 9—Joie Greb, Brooklyn----------KO 6
May 21—Jerry Fiorello, Lg. Isl. City----D 6
May 28—Joe Legon, Long Island City---L 6
June 6—Eddie Dolan, Waterbury---------L 8
June 13—Larry Esposito, Ft. Totten, L. I..W 6
July 18—Dick Turcotte, Waterbury-----KO 7
July 25—Carl Dell, Hartford----------W 10
Aug. 1—Eddie Dolan, Waterbury---------L 10
Aug. 8—Carl Dell, Hartford----------W 10
Aug. 29—Francisco Montaneri, Wat'bury-D 8
Sept. 17—Tony Reno, Long Island City----W 6
Sept. 30—Al Dolce, Freeport, L. I.------KO 4
Oct. 10—Fran. Montenari, Waterbury-KO 4
Oct. 24—Pete Koloff, Waterbury---------KO 4
Dec. 6—Carl Dell, New Britain----------L 10
Dec. 13—Larry Kellum, New Britain-----W 8
Dec. 21—Jerry Fiorello, Brooklyn--------W 8

1941

Jan. 4—Jerry Fiorello, Brooklyn---------L 8
Jan. 31—Holman Williams, N. Y. C.------L 6
Feb. 6—Carl Dell, Waterbury----------L 8
Feb. 27—Victor Troise, Brooklyn---------W 8
Mar. 6—Wicky Harkins, Waterbury------L 8
Mar. 15—Vinny Rossano, Brooklyn--------W 8
May 23—Manuel Villa I, Wash., D. C.------W 6
June 6—Manuel Villa I, Waterbury------L 8
June 11—Johnny Rinaldi, Lg. Isl. City--KO 2

July 21—Babe Synott, Brooklyn.....KO 8
Sept. 20—Jerry Fiorello, Brooklyn.....W 8
Oct. 27—Pedro Tomez, Brooklyn.....L 8
Nov. 7—Holman Williams, New Orleans..L 10

1942

Jan. 10—Jackie Cooper, Brooklyn.....L 6
Feb. 21—Joe Mulli, Brooklyn.....L 6
Mar. 16—Aldo Spoldi, N. Y. C.....L 8
May 4—Aldo Spoldi, N. Y. C.....L 8
May 12—Billy Murray, Hartford.....L 8
May 26—Freddie Cabral, Hartford.....L 8
June 16—Jerry Fiorello, N. Y. C.....D 8
July 13—Alex Cupiano, N. Y. C.....KO 3
July 20—Freddie Cabral, Holyoke.....L 10
July 30—Saverio Turiello, West Haven....L 8
Aug. 4—Joe Mulli, N. Y. C.....W 8
Aug. 24—Freddie Cabral, Holyoke.....L 10
Nov. 3—Maxie Berger, N. Y. C.....L 8
Dec. 15—Jose Basora, Holyoke.....KO by 8

1943

Feb. 8—Geo. Sonny Horne, N. Y. C.....L 8
Mar. 1—Jerry Fiorello, N. Y. C.....L 8
Mar. 26—Jerry Fiorello, N. Y. C.....L 6
Apr. 26—Al Jolson, Holyoke .....L 10
May 1—Jerry Fiorello, Bklyn., N. Y.....W 8
June 1—Joe Mulli, Bklyn, N. Y.....KO 8
June 15—Joe Mulli, Bklyn, N. Y.....L 8
June 29—Johnny Jones, L. I. C.....W 8
July 20—Joe Agosta, L. I. C.....W 8
Aug. 24—Pete De Ruzza, L. I. C.....KO by 7
Oct. 19—Vinnie Vines, Bklyn, N. Y....KO 4
Nov. 8—Willie Cheatum, Newark.....L 8
Nov. 16—Izzy Jannazzo, Bklyn., N. Y.....L 8
Nov. 29—Frankie Wills, Wash., D. C.....L 10
Dec. 13—Maxie Berger, Wash., D. C.....L 10

1944

Jan. 8—Verne Patterson, Brooklyn.....L 8
Jan. 25—Frankie Terry, Brooklyn.....L 8
Jan. 28—Frankie Wills, Akron.....L 10
Mar. 7—Joe Agosta, Brooklyn.....L 8
Apr. 24—Sammy Daniels, Baltimore.....L 10
May 1—Bee Bee Wright, Pittsburgh....L 8
Aug. 15—Johnny Greco, Montreal..KO by 4
Sept. 25—Harold Green, Brooklyn.....L 8
Oct. 23—Billy Arnold, N. Y. C. .....KO by 2
Nov. 14—Sheik Rangel, Brooklyn.....L 8
Dec. 26—Maxie Berger, Brooklyn.....L 8

1945

Mar. 27—Freddie Dixon, Los Ang....KO by 5
July 16—Danny Kapilow, New York..KO by 6
Oct. 25—Freddie Camuso, Fall River.....L 10
Nov. 6—Johnny Ryan, Brooklyn.....L 8

1946

Jan. 17—Lennox Dingle, Philadelphia...L 8
Feb. 11—Freddie Archer, Newark.....L 10
Feb. 25—Norman Rubio, Newark.....L 8
Mar. 13—Tony Janiro, Jamaica.....L 8
May 21—Al Seidman, Brooklyn.....L 8
May 29—Tony Janiro, N. Y. C.....L 8
June 28—Al Seidman, Long Beach.....L 8

1947

Jan. 10—Bobby Zollo, Worcester...KO by 5
Feb. 10—Nava Esparza, Holyoke ....KO by 7

FRANKIE (SMOKEY) ROBINSON

Oil City, Pa., Welterweight

1946

Apr. 16—Joe Ferrier, Buffalo.....W 6
Apr. 30—Joe Ferrier, Buffalo.....W 6
May 13—Art Terryo, Rochester.....KO 3
June 6—Allen Thomas, Youngstown....W 6
June 12—Jimmy King, Buffalo.....W 6
July 9—Johnny Chatman, Oil City....KO 3
July 15—Al Victoria, Springfield.....W 6
Aug. 5—Tony Falco, Springfield.....L 8
Oct. 8—Talmadge Bussey, Buffalo.....W 8
Oct. 10—Leo Garrett, Akron.....L 8
Nov. 6—Ray Lewis, Buffalo.....L 8
Nov. 19—Eddie Perry, Buffalo.....W 6
Dec. 12—Willie Russell, Columbus..KO by 4

1947

Jan. 21—Al Baldisano, Buffalo .....L 6
Feb. 18—Al Baldisano, Buffalo .....L 6
Apr. 14—Harry Marshall, Rochester ....KO 4
Apr. 26—Rudy Zadell, Erie, Pa. .....KO 1
May 16—Joe Ferrier, Erie, Pa. .....D 6
Sept. 2—Ace Miller, Toledo .....L 10

HENRY 'KID' ROBINSON

Philadelphia, Pa. Negro Middleweight

1943

Feb. 25—Joe Carter, Boston.....L 8
July 28—Andy Holland .....KO by 8
Aug. 13—Tommy Bell, Worcester...KO by 9

1944

Jan. 27—Benny Williams, F. River..KO by 2
Apr. 13—Bob Winters, Phila. .....W 6
Sept. 18—Reedy Evans, Newark.....L 6

1945

Jan. 4—Speedy Duval, Boston .....KO 2
Jan. 11—Speedy Duval, Boston.....L 6
Feb. 5—Lige Drew, Holyoke.....KO by 3
Apr. 5—Lepp Webster, Boston.....L 6
Dec. 13—Jimmy Hill, Philadelphia..KO by 4

1946

Apr. 3—Nelson Hawkins, Schenect. KO by 6
July 18—Vic Belanger, Utica.....KO by 5
Aug. 5—George Vrooman, Troy....KO by 3
Sept. 3—Redcap Cooper, North Adams..W 6
Sept. 10—Frank Balasno, North Adams KO 2

1947

Mar. 21—Kenny James, Waterbury..KO by 2
May 17—Jerry Heminger, Bklyn. ...KO by 5
June 23—Jesse Jenkins, N. Y. .....KO by 2
July 22—Willie Reeves, N. Y. .....KO by 1
Aug. 5—Lou Morgan, N. Y. .....KO by 3
Sept. 13—Lew Perez, Bklyn. .....KO by 1

JIM ROBINSON

Louisville, Ky., Negro Lightweight

1946

Aug. 9—Frankie Malone, Louisville.....D 4
Sept. 23—Pat Kelly, Chicago.....W 5
Oct. 21—John Grady, Chicago.....L 5

1947

Feb. 24—Nat Muskey, Canton .....L 6
Feb. 27—Chuck Martin, Mansfield .....W 6
Mar. 24—Tod Downey, Wheeling .....KO 1
Apr. 9—Don Lawson, Zanesville .....KO 6
Apr. 28—Don Lawson, Canton .....W 6
Aug. 8—Bobby Beamon, Indianapolis..KO 5
Sept. 1—Chet Martin, Barberton, Ohio..KO 9
Oct. 10—Lester Felton, Indianapolis ....L 5
Nov. 7—Bob Welch, Indianapolis.....W 6
Dec. 5—Bob Beamon, Indianapolis.....W 6
Dec. 15—Luther Rawlings, Chicago.....W 8

JIMMY ROBINSON

Washington, D. C., Welterweight

1946

Feb. 14—Tony LaRocco, Highland Park..L 4
Apr. 6—Frank Gantt, Washington.....KO 2
July 23—Jimmy Jones, Washington.....KO 3
Sept. 30—Emmet Harris, Washington.....W 4

1947

Jan. 13—Harry Robinson, Wash., D. C...KO 4
Feb. 10—Buster Smith, Wash. .....W 4
Aug. 18—Art Bethea, Wash.....L 5

LEW ROBINSON

Jersey City Welterweight

1947

Mar. 25—Walter Jordan, Eliz. .....L 4
Apr. 8—Bill Giovani, Eliz. .....KO by 4
May 6—Joe De Guardio, Eliz. .....KO by 3
Oct. 15—Carl Taulman, Eliz. .....KO by 4
Nov. 3—Tony Rose, Highland Pk...KO by 2

MATTY ROBINSON

Boston, Mass., Welterweight

1944

Oct. 23—Joe Celletti, Providence..KO by 3
Nov. 20—Ernie Guisti, Providence..KO by 4
Dec. 5—Walter Gomes, N. Bedford....KO 2
Dec. 29—Al Hallie, Worcester.....W 4

1945

Jan. 1—Billy Wilson, Providence..KO by 3
Jan. 18—Norman Pinault, Fall RiverKO by 1
Jan. 23—Johnny Bennett, New BedfordKO 3
July 17—Red Levesque, New BedfordKO by 3
July 26—Joe Faiello, Fall River....KO by 1

1947

Jan. 16—Walter Gomez, Fall River ------W 6
Jan. 22—Benny Colardo, Providence ----------KO by 1
Feb. 11—Johnny Coe, Salem----------L 4
Feb. 20—Young Lefty, Fall River --------L 4
Feb. 27—Charley Pappas, Fall River-KO by 1
Mar. 7—Johnny Luz, Worcester----KO by 3
Mar. 11—Johnny Coe, Salem -------KO by 5
May 22—Ceferino Bronco, Fall River ----------KO by 2
Dec. 19—Jimmy Cook, Worcester----KO by 3

RAY ROBINSON

Born, Detroit, Mich. Welterweight. Height, 5 ft. 11 in. Negro.

Won Golden Gloves featherweight title in 1939 and lightweight title in 1940 in New York and in intercity competition.

1940

Oct. 4—Joe Echeverria, N. Y. C.--------KO 2
Oct. 8—Silent Stefford, Savannah-----KO 2
Oct. 22—Mitsos Grispos, N. Y. C.--------W 6
Nov. 11—Bobby Woods, Philadelphia---KO 1
Dec. 9—Norment Quarles, Phila.--------KO 4
Dec. 12—Oliver White, N. Y. C.--------KO 3

1941

Jan. 4—Henry La Barba, Brooklyn----KO 1
Jan. 13—Frankie Wallace, Philadelphia-KO 1
Jan. 31—George Zangaras, N. Y. C.------W 6
Feb. 8—Benny Cartegena, Brooklyn---KO 1
Feb. 21—Bobby McIntire, N. Y. C.--------W 6
Feb. 27—Gene Spencer, Detroit--------KO 5
Mar. 3—Jimmy Tygh, Philadelphia----KO 8
Apr. 14—Jimmy Tygh, Philadelphia----KO 1
Apr. 24—Charley Burns, Atlantic City--KO 1
Apr. 30—Joe Ghnouly, Washington-----KO 3
May 10—Vic Troise, Brooklyn, N. Y.---KO 1
May 19—Nick Castiglione, Phila.--------KO 1
June 16—Mike Evans, Phila.----------KO 2
July 2—Pete Lello, N. Y. C.----------KO 4
July 21—Sammy Angott, Philadelphia---W 10
Aug. 27—Carl Red Guggino, L. I. C.-----KO 3
Aug. 29—Maurice Arnault, Atlantic Cy.-KO 1
Sept. 19—Maxie Shapiro, N. Y. C.--------KO 3
Sept. 25—Marty Servo, Phila.----------W 10
Oct. 31—Fritzie Zivic, N. Y. C.----------W 10

1942

Jan. 16—Fritzie Zivic, N. Y. C.----------KO 10
Feb. 20—Maxie Berger, N. Y. C.---------KO 2
Mar. 20—Norman Rubio, N. Y. C.---------KO 7
Apr. 17—Harvey Dubs, Detroit----------KO 6
Apr. 30—Dick Banner, Minneapolis----KO 2
May 28—Marty Servo, N. Y. C.----------W 10
July 31—Sammy Angott, N. Y. C.---------W 10
Aug. 21—Ruben Shank, N. Y. C.---------KO 2
Aug. 27—Tony Motisi, Chicago----------KO 1
Oct. 2—Jacob La Motta, N. Y. C.---------W 10
Oct. 19—Izzy Jannazzo, Philadelphia----W 10
Nov. 6—Vic Dellicurti, N. Y. C.----------W 10
Dec. 1—Izzy Jannazzo, Cleveland------KO 8
Dec. 14—Al Nettlow, Philadelphia------KO 3

1943

Feb. 5—Jacob LaMotta, Detroit---------L 10
Feb. 19—Jackie Wilson, N. Y. C.---------W 10
Feb. 26—Jacob LaMotta, Detroit --------W 10
Apr. 30—Freddie Cabral, Boston -------KO 1
July 1—Ralph Zannelli, Boston --------W 10
Aug. 27—Henry Armstrong, N. Y. C.------W 10

1944

Oct. 13—Izzy Jannazzo, Boston--------KO 2
Oct. 27—Sgt. Lou Woods, Chicago----KO 9
Nov. 17—Vic Dellicurti, Detroit----------W 10
Dec. 12—Sheik Rangel, Phila. ----------KO 2
Dec. 22—Georgie Martin, Boston------KO 7
In U. S. Army.

1945

Jan. 10—Billy Furrone, Washington----KO 2
Jan. 16—Tommy Bell, Cleveland--------W 10
Feb. 14—George Costner, Chicago------KO 1
Feb. 23—Jake LaMotta, New York-------W 10
May 14—Jose Basora, Philadelphia------D 10
June 15—Jimmy McDaniels, New York--KO 2
Sept. 18—Jimmy Mandell, Buffalo------KO 5
Sept. 26—Jacob LaMotta, Chicago-------W 12
Dec. 4—Vic Dellicurti, Boston----------W 10

1946

Jan. 14—Dave Clark, Pittsburgh--------KO 2
Feb. 5—Tony Riccio, Elizabeth--------KO 4
Feb. 15—O'Neill, Bell, Detroit----------KO 2
Feb. 26—Cliff Beckett, St. Louis--------KO 4
Mar. 4—Sammy Angott, Pittsburgh-----W 10
Mar. 14—Izzy Jannazzo, Baltimore-------W 10
Mar. 21—Freddy Flores, N. Y. C.--------KO 5
June 12—Freddy Wilson, Worcester-----KO 2
June 25—Norman Rubio, Union City-----W 10
July 12—Joe Curcio, N. Y. C.----------KO 2
Aug. 15—Vinnie Vines, Albany----------KO 6
Sept. 25—Sidney Miller, Elizabeth-------KO 3
Oct. 7—Ossie Harris, Pittsburgh-------W 10
Nov. 1—Cecil Hudson, Detroit--------KO 6
Nov. 6—Artie Levine, Cleveland------KO 10
Dec. 20—Tommy Bell, N. Y. C.----------W 15
(Welterweight Championship)

1947

Mar. 27—Bernie Miller, Miami --------KO 3
Apr. 3—Fred Wilson, Akron ----------KO 3
Apr. 8—Eddie Finazzo, Kansas City--KO 4
May 16—George Abrams, N. Y. ---------W 10
June 24—Jimmy Doyle, Cleveland ------KO 8
(Title—first defense)
Aug. 21—Sammy Secreet, Akron ------KO 1
Aug. 29—Flashy Sebastian, Garden-----KO 1
Oct. 28—Jackie Wilson, Los Angeles --KO 7
Dec. 10—Billy Nixon, Elizabeth---------KO 6
Dec. 19—Chuck Taylor, Detroit---------KO 6
(Title)

JORGE ROBLES

Mexican Bantamweight

1944

July 3—Eli Golindo, Ocean Park-------W 10
July 31—Elwood Romero, Ocean Park---W 10
Sept. 5—Ceferino Robleto, L. Angeles---W 10
Oct. 13—Ceferino Robleto, Hollywood--D 10
Dec. 11—Eli Golindo, Ocean Park--------L 10

1945

Mar. 14—Elwood Romero, Sacramento--W 10
Apr. 16—Tony Olivera, San Fran.--KO by 10
June 29—Al Ellis, Detroit----------W 6
July 4—Jackie Graves, Rochester, Minn.L 10
July 17—Charley Riley, Toledo----------L 10

1946

Apr. 13—Lino Garcia, Havana----------D 10
May 25—Armando Puente Pi, Havana---W 10
Aug. 3—Leonardo Lopez, Mexico City--KO 8
Sept. 21—Ernesto Aguilar, Mexico City--L 10
Oct. 17—Luis Galvani, Mexico City------L 10
Nov. 6—Baby Mickey, Mexico City-----W 10
Nov. 30—Monito Flores, Mexico City----L 10

1947

Jan. 29—Luis Reyes, Mexico City------KO 2
Apr. 14—Luis Reyes, Mexico City ------KO 6
Apr. 23—Monito Flores, Mexico City ----L 10
May 17—Babe Zaragora, Mexico City--KO 7
June 30—Manny Ortega, Juarez ----------L 10
Sept. 6—Manuel Rivera, Mexico City --L 10
Oct. 15—Black Pico, Mexico City ------W 10

DON ROCCO

Louisville, Ky. Featherweight

1947

Jan. 14—Bud Cottey, Louisville --------L 6
Feb. 21—Charley Scott, Louisville -------L 6
Mar. 5—Eddie Dames, St. Louis --------L 6
Mar. 31—Cappy Benton, Chicago --KO by 3
June 27—Sam Brown, New Albany, Ind.-D 5

TONY ROCHE

Boston, Mass. Featherweight

1947

Jan. 10—Bobby Perry, Worcester---KO by 1
Feb. 4—Tom Collins, Fitchburg ---KO by 2
Feb. 10—Mickey Maguaire, Providence ----------KO by 4
Feb. 24—Jim Brunton, Holyoke-----KO by 2
Mar. 3—Mickey Maguire, Lowell --KO by 3
Mar. 24—Tom Collins, Providence--KO by 1
Apr. 3—Tony Ferry, Fall River ----KO by 3

JESUS RODRIGUEZ

Texas Featherweight

1946

Feb. 12—Jesue Martinez, San Antonio---W 8
Mar. 19—Pedro Acosta, San Antonio----W 4

Mar. 26—Joe Perales, San Antonio.....W 4
Apr. 30—Pedro Acosta, San Antonio....W 4
Sept. 17—Bobby Dykes, San Antonio.....L 4

1947

Mar. 11—George Barris, San Antonio .....KO by 6
July 1—George Barris, San Antonio ....W 6
July 23—Joe Lukas, Jamaica .....KO by 2
Aug. 25—Nat Terranova, Brooklyn..KO by 3
Sept. 4—Pat Eagan, Brooklyn .....KO by 5
Sept. 16—Tim Healy, Brooklyn .....L 4

LALO RODRIGUEZ

California Middleweight

1946

June 24—Wilson Mackey, Pico.....KO 3
Oct. 16—Top Row Allen, Oakland.....D 6
Nov. 13—Frankie Gimbel, Oakland.....W 8
Dec. 18—Frankie Gimbel, Oakland.....W 8

1947

Feb. 28—Leroy Wade, San Fran. .....KO 6
Mar. 19—Paul Lewis, Oakland .....KO by 4
Apr. 2—George Smith, Oakland .....W 6
June 19—Torpedo Reed, San Fran. ..KO by 3

PHIL RODRIGUEZ (RODERIQUE)

Lewiston, Me., Welterweight

1947

Apr. 14—Gil Gibson, Saco .....L 6
Apr. 28—Harry Wong, Lewiston .....W 6
May 1—Al Taylor, Worcester .....L 6
May 12—George Skanos, Lewiston .....D 6
May 20—Sammy White, Fitchburg.....L 6
Sept. 4—George Rose, Halifax .....L 10
Sept. 30—Ted Brassley, Portland.....W 6
Nov. 17—Whitey O'Dell, Rockland.....W 8
Nov. 24—Al Michaud, Lewiston .....D 10
Dec. 8—Al Michaud, Lewiston.....L 10

TONY RODRIGUEZ

San Francisco, Cal., Welterweight

1946

Jan. 14—Baby Santiago, San Francisco..W 4
Jan. 28—Billy Carlisle, San Francisco..KO 2
Feb. 25—Angelo Rogers, San Francisco..L 6
Mar. 26—Boykin Bourgois, San Fran...KO 8
Apr. 29—Tony Beccera, San Francisco..W 10
May 20—Chevo Carvajal, San Francisco.KO 6
June 3—Angelo Rogers, San Fran.....KO 2
July 8—Tony Becerra, San Francisco..KO 9
July 22—Benny Calla, San Francisco....L 10
Oct. 14—Mario Trigo, San Francisco....L 10
Oct. 28—Mario Trigo, San Francisco.KO by 3
Dec. 9—Joe Robleto, San Francisco.....W 10

1947

Feb. 3—Baby Breese, San Francisco ....D 10
Apr. 28—Darnell Carter, San Francisco..W 10
May 12—Richie Mendoza, San Francisco.W 10
June 16—Jesse Flores, San Francisco....L 10
Aug. 4—Nunzio Ferraro, San Fran....KO 5
Aug. 26—Chief Gordon House, San Jose.W 10
Sept. 23—Dario Barron, San Jose.....L 10

AMADO RODRIQUEZ

Born, El Paso, Texas. Middleweight.

1942

July —Manuel Villa, El Paso .....W 10
July 17—Midget Mexico, El Paso .....W 10
Aug. 28—Roscoe Smith, El Paso.....KO 6
—Watson Jones, El Paso ....KO by 9
Nov. 17—Jack Chase, Los Angeles.....L 10
—Jackie Byrd, Los Angeles .....W 10
Dec. 15—Max Hutchins, Los Angeles.KO by 5

1943

Feb. —Midget Mexico, San Antonio....D 10
—Sebastian Gonzales, Mexico.....D 10
Apr. 2—Baby Zavala, Juarez, ...W 10
Apr. 16—Lotario Ramirez, Juarez .....KO 6
Sept. —Lotario Ramirez, Juarez...KO by
Oct. 5—Willie Collins, Los Angeles KO by 2
Oct. 19—Louis Wise, Los Angeles.....L 10

1944

Jan. 7—Archie Moore, San Diego..KO by 1
Jan. 21—Kenny Watkins, Hollywood....L 6
Feb. 2—Frankie Nelson, Oakland..KO by 6
Feb. 18—Herman Graves, San Diego.....L 6
Mar. 10—Frankie Angustian, Hollyw'd.KO 4
June 21—George Baratko, Houston.KO by 3

1945

Feb. 23—Ragon Kinney, El Paso.....L 10
Mar. 13—Lou Miller, White Plains....KO 5
Mar. 20—James Polk, White Plains.....W 6
Mar. 30—Davey Feld, New York.....L 6
June 8—Charley Dodson, St. Louis.....W 10
July 20—Dave Clark, St. Louis.....L 10

1946

Jan. 28—Wild Bill McDowell, Houston..L 10
Apr. 17—Ray Augustus, Topeka.....W 10
May 1—Al Valez, Wichita.....KO by 5
May 9—Oscar Lee Wilkins, Topeka.....L 10
May 29—Tommy Lenoir, Wichita.....W 8
June 21—Ben Johnson, Cor. Christi KO by 6
July 16—Tommy Charles, Houston.....L 8
July 20—Ben Johnson, Austin.....KO by 6

1947

Mar. 11—Jimmy Curl, San Antonio .KO by 6
Aug. 25—Speedy Cannon, San Fran. ....W 6
Sept. 2—George Evans, Fresno .....W 6
Sept. 8—Speedy Cannon, San Fran. .KO by 2
Sept. 9—George Smith, Fresno .....D 6

RALPH ROGERS

Huntington, W. Va., Featherweight

1946

Apr. 1—Larry Tatum, Huntington.....KO 3
Apr. 29—Bobby Kinder, Huntington.KO by 2
Sept. 25—Al Ingram, Huntington.....L 6
Oct. 28—Billy Barrett, Huntintgon..KO by 4
Nov. 4—Johnny Howard, Huntington...W 4

1947

June 16—Don Aldrich, Huntington .....W 6
Oct. 15—Bobby Kinder, Huntington.KO by 3

RAY ROGERS

Englewood, N. J. Lightweight

1945

Feb. 14—Willie Hernandez, Elizabeth....L 6
Mar. 6—Frank Franconeri, Jersey City..W 6
Mar. 20—Orlando Ferrara, Jersey City..W 6
Apr. 3—Mario Torres, Jersey City.....L 6
May 1—Frank Franconeri, Jersey City..L 6
May 23—Clint Miller, Elizabeth....KO by 2
June 20—Frank Franconeri, Union City..L 6
July 6—Pat Murray, Long Branch..KO by 4
Sept. 12—Jimmy Esposito, Elizabeth.KO by 3
Dec. 4—Frankie Parramore, Elizab..KO by 3

1946

Jan. 3—Jimmy Esposito, Highland Park .....KO by 3
Jan. 22—Freddie Herman, Elizabeth.KO by 2
Feb. 13—Jetson Arnold, Camden....KO by 1
Apr. 22—Lou Chapman, Bergenfield....W 4
May 6—Ken Sargeant, Bergenfield.....W 4
May 13—Pat Kitt, Newark.....L 6

GENARO ROJO

Born in Los Angeles, Calif., Mexican-American. Welterweight.

1942

Jan. 30—Eddie Scrutchens, Los Ang....KO 3
Feb. 24—Dixie Fleming, Los Angeles..KO 1
Mar. 3—Jesse James Jackson, Los Angeles .....KO 1
Mar. 17—Chato Uribe, Los Angeles.....KO 9
Mar. 24—Manuel Villagran, Los Angeles..L 10
Apr. 7—Maurice Woods, Los Angeles....W 8
July 3—Mario Ramon, Hollywood .....L 8
Nov. 10—Matt Oglesby, Los Angeles....W 6
Dec. 8—Kid Lester, Los Angeles.....KO 4

1943

Dec. 13—Chief Evening Thunder, Ocean Park .....W 10
In U. S. Service.

1944

July 14—Eddie Hudson, Hollywood.....L 6
Aug. 15—Baby Sims, Hartford.....KO 7
Aug. 29—Pete Martin, Hartford.....KO 2
Sept. 19—Bobby Snow, Hartford.....KO 1
Sept. 29—Vic Costa, N. Y. City.....KO 3
Oct. 10—Henry Jordan, Hartford.....W 10

Oct. 25—Sammy Daniels, Montreal.....D 8
Nov. 21—Sammy Daniels, Hartford.....L 10
Dec. 5—Hubert Samuels, Hartford.....W 10
Dec. 15—Doug Carter, N. Y. City.....L 6

1945

Jan. 9—Jimmy Kid Hatcher, Hart..KO by 5
Jan. 15—Steve Riggio, New York.....KO 4
Feb. 6—Henry Armstrong, Los Ang.....L 10
Mar. 20—Bob Montgomery, Los Ang.KO by 8
May 1—Willie Joyce, Los Angeles.....L 10
June 29—Memo Llanes, Hollywood.....L 10
July 11—Chester Slider, Oakland.....L 10
July 20—Kid Filipino, Hollywood.....L 10

1946

Mar. 29—Vic Grupico, Hollywood.....W 10
Apr. 26—Willie Calhoun, San Fran...KO by 4
(Rojo's jaw broken)

GEORGE ROJO

Tampa, Florida, Lightweight

1946

June 21—Blondy Bagget, Tampa....KO by 4
July 23—Robert Alonzo, Orlando.....KO 3
Oct. 1—Woody Woodcock, Charleston .....KO by 3
Oct. 14—Nick Decker, Miami.....KO by 4

1947

Jan. 23—Blondy Baggett, Tampa ...KO by 4
Feb. 6—Young Valdez, Tampa .....KO 2
Feb. 24—Bob Rodriguez, Sarasota .....KO 4
Aug. 6—Billy Spankler, Miami ....KO by 4
Aug. 15—Frank Cecades, Tampa .....W 4
Sept. 15—Blondy Baggett, Miami ....KO by 2
Oct. 28—Battling Nick, Tampa .....L 6
Nov. 3—Hewitt Tippen, Miami .....KO by 3

TONY ROJO

Born, Jan. 14, 1930, Tampa, Florida. Bantamweight. Height, 5 ft. 7 in.

1946

Mar. 25—Kid Chavez, Sarasota.....W 4
May 3—Kid Chavez, Key West.....W 4
May 16—Ray Dundee, Tampa.....KO 2
June 22—Bob Alonzo, Florida.....KO 2
June 25—Al Martinez, Florida.....KO 2
July 8—Bob Alonzo, Orlando.....KO 2
July 12—Little Paul, Tampa.....KO 3
Aug. 9—Al Alonzo, Tampa.....W 4
Aug. 23—Frank Vega, Tampa.....W 4
Oct. 4—Johnny Rodriquez, Tampa...KO 3
Oct. 14—Johnny Rooney, Sarasota.....KO 3
Oct. 17—Rauol Rojos, Tampa.....KO 3
Oct. 28—Jackie Hagen, Sarasota.....KO 4
Dec. 9—Billy Boyd, Tampa.....KO 3
Dec. 19—Al Alonzo, Tampa.....KO 3

1947

Jan. 13—Battling Oscar, Sarasota .....W 4
Jan. 16—Baby Johns, Tampa .....W 4
Jan. 20—Paul Gonzalez, Sarasota .....KO 2
Feb. 24—Jimmy Roderick, Sarasota ....KO 3

JOHNNY ROLLINS

Albany, N. Y., Welterweight

1947

June 23—Bob Franklyn, Syracuse .....W 4
June 26—Nat Williams, Syracuse.....W 4
July 3—Billy Garrett, Utica .....KO by 5
July 28—Harry Smith, Syracuse .....W 6

JOE ROMANO

Topeka, Kansas, Featherweight

1947

July 17—Danny Jeffries, Topeka .....KO 2
Sept. 18—Verdell Hilderbrand, Topeka.KO 4
Oct. 9—Russ Moore, Topeka .....KO by 4
Oct. 16—Sailor Macolory, Topeka .....KO 2
Nov. 10—Corky Gonzales, Omaha.....L 4
Dec. 10—Chief Jackson, Wichita....KO by 2

JACKIE ROMERO

Sacramento, Cal., Featherweight

1947

Jan. 15—Bud Christman, Sacramento .....KO by 5
Feb. 18—Bud Christman, Sacramento .....KO by 5
July 22—Jerry Ramsey, Sacramento ..KO 6
Aug. 14—Gregorio Escalona, Sacramento .....KO 6
Dec. 3—Howard Jones, Sacramento ..KO 4

JIM ROONEY

Bridgeport, Conn., Featherweight

1947

June 19—Benny Levine, Thompson.....KO 1
June 25—Wilson Maldonado, Norwalk..KO 1
July 9—Baby Osario, Bridgeport.....KO 2
July 23—Pablo Figuerro, Bridgeport....W 4
Aug. 5—Pablo Figuerro, Bridgeport.....W 4
Aug. 13—Joe Rodriquez, Fairfield.....KO 1
Aug. 13—Gabriel Rios, New Haven.....W 4
Aug. 28—Raul Roque, Norwalk .....KO 1
Sept. 8—Raul Roque, New Haven.....KO 1
Sept. 16—Bobby Henri, Hartford .....KO 1
Sept. 22—Pedro Garcia, New Haven....KO 2
Sept. 25—Ralph LaSalle, Bridgeport....KO 4
Oct. 13—Gabriel Rios, New Haven.....W 4
Oct. 20—Billy Banks, New Britain.....KO 4
Nov. 24—Billy Reed, New Haven.....KO 3

BOBBY ROOT

Windsor Locks, Ont. Lightweight

1944

Jan. 18—Johnny Cesario, Hartford.KO by 7
Apr. 28—Bobby Richards, N. Haven.KO by 3
May 15—Steve Ketchell, New Haven.....W 6
June 12—Eugene Burton, L. I. City.....L 6
July 17—Ralph Walton, Springfield.....L 6
Aug. 21—Al Freda, Springfield.....KO 5
Aug. 28—Harry Gentile, Springfield.....W 6
Sept. 5—Santiago Rivera, Springfield..... 8

1945

Dec. 3—Billy Miller, Cleveland.....L 6
Dec. 21—Pat Lucas, Miami.....W 6

1946

Jan. 14—Bulldog Camagueyano, Tampa KO by 7
Feb. 19—Dave Marsh, Akron.....L 6
Mar. 11—Joey Kushner, Cleveland.....W 6
July 4—Juste Fontaine, Pittsburgh.KO by 2
July 17—John Rowe, Binghamton.....L 6
July 25—Johnny Cesario, Minneap..KO by 4
Aug. 20—Charley Donovan, N. Y. C.....L 6
Aug. 29—Fred Bernhardt, Akron.....L 5
Sept. 16—Ira Turpin, Canton.....W 4
Oct. 9—Manuel Zurita, Jamaica.....L 8
Oct. 16—Ted Black, Toledo.....W 6
Nov. 5—Charley Donovan, N. Y. C.....L 6
Nov. 8—Moe Harvey, Akron.....L 5
Nov. 13—Eddie Garland, Toledo....KO by 5
Nov. 14—Charley Donovan, N. Y. C.....L 6
Nov. 20—Harry Stine, Somerville.....L 6
Dec. 7—Earl Trader, Brooklyn.....L 6
Dec. 26—Thompson Harmon, N. Y. C....D 4

1947

July 10—George Scaidor, Bklyn.....KO by 5
Aug. 4—Moe Weiss, L. I. City.....L 6
Aug. 13—Joey Kushner, Utica .....W 6

BOBBY ROOT

Detroit, Mich., Lightweight

1947

Mar. 28—Johnny Dodo, Detroit .....L 4
Apr. 22—Augie Soave, Detroit .....L 4
May 2—Augie Soave, Detroit .....L 4
May 9—Hugh Sublett, Detroit .....W 4
June 6—Hugh Sublett, Detroit .....W 4
July 8—Dick Lewis, Columbus .....D 4
Sept. 2—K. O. Jackson, Toledo.....D 4
Oct. 6—George Perez, Miami .....W 8
Oct. 13—Young Chino Alvarez, Orlando.W 8
Oct. 15—Jackie Perkins, Miami .....W 8
Oct. 27—Young Chino Alvarez, Orlando.L 8
Nov. 3—Jimmy Hill, Miami .....L 8
Nov. 11—Young Chino Alvarez, Tampa..W 8
Dec. 4—Young Chino Alvarez, St. Petersburg .....W 10

HANK ROQUE

West Tampa, Florida Lightweight

1945

June 22—Jimmy Kelly, Tampa.....KO 1
June 29—Bobby Freeman, Tampa.....KO 3

July 20—Baby Chino, Tampa.....KO by 5
Aug. 10—Buddy Carroll, Tampa.....KO 2
Aug. 20—Ceal Yancey, Tampa.....W 8
Sept. 1—Ferol Norris, Tampa.....KO 3

1946

May 6—Stacky Rowe, Miami.....KO 4
May 19—Stacky Rowe, Miami.....L 8
July 29—Bob Elliott, Miami.....L 8
July 26—Baby Chino, Tampa.....L 8

1947

Jan. 9—Terry Lee, Tampa .....D 5
Apr. 2—Terry Lee, Tampa .....KO by 4
Aug. 15—Pete Norriega, Tampa .....W 6
Oct. 1—Joe Boderone, Miami ....KO by 3

RAOUL ROQUE

Puerto Rican Featherweight

1946

Apr. 15—Joey Krikis, N. Y. C.....L 4
Apr. 23—Jim Simmons, Brooklyn...KO by 2
May 28—Joe Brocatto, Brooklyn....KO by 1
July 2—Freddie DeFrance, N. Y. C.....L 4
Aug. 13—John Marino, N. Y. C.....L 4
Sept. 17—Larry Spencer, N. Y. C.....W 4
Sept. 24—Joe Johnson, Brooklyn...KO by 3
Oct. 7—Ralph Martinez, Holyoke.....W 6
Oct. 24—Joey Johnson, Highland Park.KO 3
Oct. 29—Al Headley, Brooklyn.....L 4
Nov. 4—Johnny Marino, Yonkers.....L 6
Nov. 18—Rocco Prognano, Stamford.....L 8
Dec. 5—Tito Valles, Highland Pk..KO by 5

1947

Jan. 2—Sal Farrello, N. Y. C.....KO by 2
June 25—Willie Serrano, N. Y. C.....KO by 4
June 30—Louis Vitolo, N. Y. C.....L 6
July 7—Joe Scarlato, L. I. City.....KO by 1
July 23—Pat Flowers, Norwalk.....KO by 2
Aug. 6—Joe Lukas, Jamaica, L. I.....L 6
Aug. 15—Joe Scarlato, N. Y. C.....L 4
Aug. 27—Jim Rooney, Norwalk .....KO by 1
Sept. 8—Jim Rooney, New Haven..KO by 1
Sept. 24—Charley Titone, Jamaica, L.I...L 6

CHICO ROSA

Hawaiian Featherweight

1945

Jan. 9—Frankie Gallardo, San Jose...KO 5
Jan. 16—Bert White, San Jose.....KO 7
Jan. 30—Henry Zamora, San Jose.....KO 1
Feb. 13—Billy Rhodes, San Jose.....KO 2
Mar. 6—Paul Reguejo, San Jose.....W 10

1946

Nov. 18—Freddy Silvano, Honolulu....KO 6
Dec. 30—Marciel Baptiste, Honolulu....KO 10

1947

Feb. 11—Lefty Quiocho, Honolulu .....W 8
Mar. 11—Manuel Anduha, Honolulu ..KO 8
Apr. 25—Speedy Cabanella, Honolulu....W 10
July 18—Rush Dalma, Honolulu.....KO 9
Aug. 29—Lorenzo Safora, Honolulu.....W 10
Oct. 21—Pedro Ramirez, Honolulu.....W 10
Dec. 23—Bayani Garcia, Honolulu.....W 10

GUS (TIGER) ROSA

(Also known as Little or Young)
Honolulu, Hawaii, Bantamweight

1944

July 22—Willie Candido, Honolulu.....W 4
Aug. 5—Victor Sagpang, Honolulu.....W 4
Aug. 19—Joe Sanchez, Honolulu...KO by 1
Sept. 2—Stanley Ozack, Honolulu.....KO 4
Oct. 28—Placido Torres, Honolulu.....W 4
Nov. 11—John Perry, Honolulu.....W 4
Nov. 19—Frank Asuncion, Honol. .KO by 2
Dec. 9—John Perry, Honolulu.....W 4
Dec. 17—Duke Valdez, Honolulu.....KO 2

1945

Jan. 7—Billy Henry, Honolulu.....W 4
Jan. 14—Johnny Perry, Honolulu.....W 4
Jan. 20—Frank Cicala, Honolulu.....KO 2
Mar. 17—Dado Marino, Honolulu.....D 6
Apr. 26—Dado Marino, Honolulu.....L 10
June 7—Joho Shiromo, Honolulu.....L 8
—Delfin Delos Santos, Hawaii....KO —
Oct. 22—Delfin DeLos Santos, Hawaii..KO 2
Dec. 23—Eddie Reyes, Hawaii.....D 4

1946

Jan. 13—Eddie Reyes, Hawaii.....W 4
Feb. 9—Johnny Perry, Honolulu.....L 5
May 5—Eddie Reyes, Hawaii.....D 5
June 7—Philip Labang, Honolulu.....D 4
July 5—Jose Onacanim, Honolulu.....L 5
July 18—Val Alvarado, Honolulu.....D 6
Aug. 9—Tsuneshi Maruo, Honolulu.....L 4
Aug. 30—Tsuneshi Maruo, Honolulu.....L 4
Nov. 18—Hideo Tengan, Honolulu.....W 4
Dec. 9—Joe Colon, Honolulu.....W 5

1947

Feb. 25—Dado Marino, Honolulu.....L 8
June 6—Henry Davis, Honolulu ...KO by 1
Oct. 14—Willie Brown, Honolulu.....KO 4
Oct. 21—Freddy Sylvanio, Honolulu...KO 4

MANUEL ROSA

Pennsylvania Middleweight

1946

May 10—Lew Jackson, Baltimore.....KO 2
June 24—Joey Falco, Scranton.....L 10
July 29—Freddie Lott, Philadelphia.....L 6
Sept. 26—Don Ellis, Atlantic City.....L 6
Oct. `—Bobby Maloney, Phila.....KO by 3

1947

Mar. 11—Art Towne, Harrisburg ....KO by 2
Apr. 16—Bill Brombacher, Binghamton.D 6
May 13—Carl Gush, Scranton .....L 8
June 4—Henry Chemel, Schenectady....L 10
June 17—Len Taglia, Utica .....L 10
Aug. 7—Tunis Woods, Utica .....L 6
Aug. 13—Wally Hicks, Elmira .....W 8

BOBBY ROSADO

New York Lightweight

1947

May 6—Dick Jones, L. I. City.....W 4
May 13—Earl Shaw, Jamaica, L. L.....KO 2
June 17—Henry Polowitzer, Norwalk.....L 6
June 23—Val Mancuso, N. Y. C.....KO 2
July 4—Paul Midiri, Long Beach.....L 4
July 28—Eugene Hairston, N. Y. C...KO by 3
Sept. 16—Pat Brady, N. Y. C.....KO 2
Oct. 1—Ray Jackson, Jamaica, L. I..KO by 2
Oct. 28—Ossie Cooper, N. Y. C.....W 4
Dec. 9—Dave Peters, N. Y. C.....KO 2
Dec. 17—Oscar Lewis, Jamaica.....KO 4
Dec. 18—Eddie Holtz, Atlantic City.....W 6
Dec. 22—Angelo Morganti, Brooklyn....L 6
Dec. 30—Pete Diaz, New York.....W 6

AL ROSASCO

New York Light Heavyweight

1947

July 8—Pat Vendrillo, N. Y. C.....KO 1
July 22—Ricardo Rinaldi, N. Y. C.....KO 1
Aug. 4—King David, N. Y. C.....KO 3
Aug. 12—King David, N. Y. C.....KO 1
Aug. 25—Rocco Wallo, N. Y. C.....KO 2
Oct. 28—Richie Dallas, N. Y. C.....L 4
Nov. 11—Richie Dallas, N. Y. C.....W 4
Nov. 18—Ricardo Rinaldo, N. Y. C.....KO 3

DANNY ROSATI

Born, 1921, Newark, N. J. Italian-American. Middleweight. Height, 5 ft. 8 in.

1941

Apr. 24—Steve Bilko, Eliza., N. J.....KO 3
May 5—Hyram Wilkins, Newark, N. J..KO 3
June 2—Sam Vargo, Newark.....W 4
June 23—Frankie Pompino, Newark.....KO 1
July 14—Johnny Caruso, Newark.....KO 2
July 25—Eddie Miller, Lg. Branch, N. J..KO 3
Aug. 18—Bobby Chico, Newark.....D 6
Sept. 23—Hal Gullufson, Jersey City..KO 4
Oct. 1—Connie Savoie, Perth Amboy.KO 1
Oct. 21—Stanley Miller, Jersey City....W 6
Oct. 27—Frankie Ried, Perth Amboy..W 6
Nov. 6—Jimmy Sello, Eliza., N. J.....KO 2
Nov. 25—Georgie Wilson, Jersey City....W 6
Dec. 2—Bobby Chico, Jersey City.....KO 5
Dec. 16—Bobby Cummings, Pe'th Amb'y.W 8
Dec. 23—Bobby Cummings, Jersey City..W 8

1942

Jan. 6—Mickey Makar, Jersey City.....L 8
Jan. 26—Rocky Luciano, Newark.....KO 6
Jan. 30—Johnny Yelavich, Paterson.....W 6
Feb. 19—Freddie Wilson, Elizabeth.....WF 5
Mar. 10—Andy Kodak, N. Y. C.....W 6
Mar. 31—Gene Johnson, N. Y. C.....D 6
Apr. 14—Sonny Horne, N. Y. C.....D 8
May 28—Georgie Wilson, Elizabeth.....W 8
July 9—Larry Fontana, Elizabeth.....L 8
July 23—Mike Piskin, Newark.....KO 3
July 28—Artie Dorrell, N. Y. C.....L 8
Aug. 27—Marvin Bryant, Elizabeth.....L 8
Dec. 8—Joe Snediker, Jersey City.....KO 3

In U. S. Navy.

1946

Apr. 11—Pelon Garcia, Houston.....KO 1
May 7—Baby Yucatan, Houston.....KO 4
Apr. 30—Tony Elizondo, San Antonio..LF 4
June 3—Bill McDowell, Houston.....W 10
July 1—Pat Giordano, Newark.....W 8
July 24—Coolidge Miller, Newark..KO by 7
Sept. 10—Danny Martin, Elizabeth.....W 10
Oct. 29—Joe Curcio, Elizabeth.....L 10
Nov. 26—Paul Altman, Houston.....KO 1

1947

Jan. 7—George Clark, Pittsburgh.....W 8
Jan. 20—Billy Arnold, N. Y. C.....L 10
Feb. 24—Jimmy Hayden, Cleve.....KO by 10
Mar. 14—Chuck Hunter, N. Y. C.....L 8
Mar. 25—Lav. Roache, White Plains.KO by 5
Sept. 22—Bunky Wall, Boston .....D 10

KID ROSCOE

Jersey City, N. J., Heavyweight

1947

Jan. 14—Norman Wright, Jersey City..KO 3
Jan. 28—Eddie Davis, Jersey City.....KO 3
Feb. 25—Mike Jacobs, Jersey City.....L 6
Apr. 8—Dave Glanton, Jersey City.....KO 2
Apr. 15—Joe Chesul, Jersey City.....W 6
Apr. 29—Bernie Reynolds, Jersey City..L 6
May 5—Jim Treadwell, Newark .....L 6
May 20—George Clark, Jersey City.....KO 4
July 1—Jim Holden, Union City.....L 6

BUDDY ROSE

Cincinnati, Ohio, Middleweight

1944

Dec. 11—James Eilson, Chicago.....KO 1
Dec. 15—Curley Denton, Indianapolis ...L 5
Dec. 18—Paul Frazier, Chicago.....KO 5

1945

Jan. 8—Collins Brown, Chicago.....W 8
Jan. 15—Mike Sopko, Chicago.....L 8
Feb. 14—Collins Brown, Chicago.....L 6
Mar. 9—Curley Denton, Indianapolis...W 10
Apr. 2—Collins Brown, Chicago.....KO by 6
Apr. 11—Dave Clark, Cincinnati.....W 10
May 2—Curley Denton, Cincinnati.....L 10
May 25—Gene Simmons, Indianapolis.....L 10
July 18—Gene Simmons, Cincinnati.....L 10
Aug. 17—Eddie Steele, Tampa.....L 10
Sept. —Harvey Rhoden, Tampa.....KO 4
Oct. 1—Bob Austin, Tampa.....KO 5
Nov. 19—Joe Torres, Sarasota.....KO by 6
Dec. 13—Joe Torres, Tampa.....W 10

1946

Jan. 10—Joe Torres, Tampa.....KO 7
Jan. 28—Baxley Hardy, Augusta.....L 10
Feb. 13—Arnold Blackie Deer, Augusta..W 10
Feb. 11—Russ Baxter, Miami.....L 10
Feb. —Willard Buckless, W. P. Beach..D 10
Feb. 22—Johnny Taylor, Savannah.....KO —
Mar. 5—Eddie Steele .....NC 5
Mar. 8—Russ Baxter, West Palm Beach.L 10
Mar. 28—Sol Badame, Aiken, N. C.....KO 3
Apr. 8—Jimmy Sheppard, Aiken.....L 10
—Johnny Taylor, Tampa.....KO 3
May 10—Larry Pacino, Boston.....KO by 7
June 24—Joe Bennett, Stamford.....L 8
June 27—Anthony Jones, Fall River.....L 10
Aug. 2—Bobby Dare, Rochester.....L 6
Sept. 3—Johnny Taylor, Asheville.....L 10
Sept. 16—Jack Patton, Miami.....D 8
Oct. 18—Cleve Bailey, Syracuse.....NC 4
Oct. 23—Eddie Elton, Akron.....L 8
Oct. 30—Eddie Elton, Akron.....L 8
Dec. 16—George Vrooman, Troy .....W 6

1947

Jan. 20—Charley McPherson, Troy .....L 10
Mar. 7—Sam Baroudi, Baltimore..KO by 6
May 13—Bob Flanagan, Toronto.....KO by 3
June 6—Tony DeMicco, Utica .....L 6
June 18—Warren Petersen, Jamaica, L. I..L 8
Sept. 2—Perry Mason, Toledo .....L 8
Sept. 29—Doc Bee, Hazleton .....KO by 1

TONY ROSE

Newark, N. J., Welterweight

1947

Oct. 6—Dom Uzar, Newark .....KO 4
Oct. 13—Rusty Fehl, Newark .....KO 1
Oct. 22—Al Carter, Elizabeth.....KO 3
Oct. 29—Nick Bufalino, Elizabeth.....KO 3
Nov. 3—Louis Robinson, Highland Pk..KO 2
Nov. 20—Frankie Kovac, Newark .....KO 2
Dec. 8—Billy Smith, Newark.....KO 5
Dec. 22—Bill Delaney, Newark.....KO 1

ARTHUR ROSS

New Orleans, La., Welterweight

1945

Aug. 31—Young Tiger Flowers, New Orl..W 4
Sept. 28—Yg. Tiger Flowers, New Orl...KO 4
Oct. 19—Paul White, New Orleans.....D 4
Nov. 2—Paul White, New Orleans.....D 6
Nov. 11—Tiger Flowers, New Orleans.....W 4
Nov. 29—Alphonse Brown, Houston.....KO 4
Dec. 3—Robert Taylor, Houston.....KO 2

1946

Jan. 17—Lenny Caesar, Houston.....L 10
Jan. 28—Wallace Bates, Houston...KO by 4
Mar. 22—Richard Blackman, New Orl.....L 6
Apr. 5—Wallace Bates, New Orleans..KO 3
Apr. 10—Wallace Bates, Galveston.KO by 1
Apr. 12—Wallace Bates, Beaumont.KO by 2
June 28—Frankie Adams, New Orleans...W 4
Sept. 8—Kid Ross, New Orleans.....W 4

1947

Jan. 27—Harold Moore, Beaumont..KO by 4
Mar. 7—Maurice Noble, New Orleans..D 4
Mar. 14—Kid Lighting, New Orleans..KO 4
Mar. 23—Pap Ross, New Orleans.....W 4
Apr. 18—Loisel Isadore, New Orleans.....W 4
May 9—Herb. Williams, New Orl...KO by 6

CHET ROSS

Beverly, Mass., Middleweight

1946

June 4—Pat Nee, Salem.....KO 2
June 21—Kid Chocolate, Woonsocket.....W 4
June 25—Charley Sardo, Salem.....W 6
July 9—Kid Chocolate, Salem.....KO by 4
Oct. 8—Ike Stevenson, Salem.....W 6
Dec. 17—Young Diaz, Salem .....W 6
Dec. 30—Al Pinel, Boston .....W 4

1947

Jan. 6—Kid Chocolate, Boston .....W 4
Jan. 20—Larry Villeneuve, Boston.....L 6
Feb. 11—Frank McDougal, Salem.....KO 4
Feb. 18—Johnny Marra, Salem.....KO 6
Mar. 20—Ralph Strollo, Fall River.....D 6
Apr. 18—Frank Broderick, Boston.....L 6
Apr. 30—Joe Girard, Providence.....W 8

CHUCK ROSS

Treasure Island, Cal., Middleweight

1945

Feb. 16—Al McDonald, San Francisco.....W 4
Feb. 22—Eddie Keller, San Francisco.....W 4
Mar. 16—Sid Jones, San Francisco.....D 4
Apr. 30—Sid Jones, San Jose.....L 4
June 25—Harry Maronski, San Fran.....W 4
July 9—Eddie Mahoney, San Francisco.W 6
Oct. 26—Henderson Howard, San Fran...W 4
Dec. 10—Obie Wooten, San Francisco.....W 4

1946

Jan 7—Jimmy Boggs, San Francisco.....D 4
Feb. 4—Carl Olson, San Francisco.....L 6
Apr. 9—Harry Brimm, Buffalo.....KO by 1

1947

Feb. 4—Jimmy Guey, Detroit ---------L 4
Apr. 15—Vernon Stevenson, Detroit----KO 2
May 9—Eddie Hill, Flint ----------W 4
Dec. 19—Tony Manos, Detroit---------KO 1

EDDIE ROSS

Montreal, Canada, Light Heavyweight

1947

Nov. 14—Alex Rebark, Worcester ------KO 3
Nov. 21—Curtis Clemons, Worcester----KO 2
Nov. 24—Freddy Fermina, Holyoke----KO 1
Nov. 29—Al Headley, Worcester--------KO 3

FRANK ROSS

Boston, Mass. Welterweight

1942

May 11—Billy Barbour, Providence------W 6
May 22—Frank McDougall, Boston------L 4
Nov. 9—Frankie Topazio, Providence---L 4
Nov. 20—Maurice Cloutier, Boston------W 4
Dec. 4—Al Overton, Boston----------L 4
Dec. 29—Red Brown, New Bedford-------L 6

1943

Jan. 7—Joe Delgardo, Fall River-----KO
Jan. 15—Tony Campo, Boston----------W 4
Jan. 22—Billy Nappier, Boston---------D 6
Feb. 4—Billy Nappier, Boston---------D 6
Feb. 26—Jim Sauer, Boston----------L 6
Mar. 15—Tony Campo, Boston----------W 6
Apr. 2—Billy Nappier, Boston---------L 6
July 12—Jimmy Leto, Springfield--KO by 2
Oct. 12—Al Pinnelli, New Bedford------W 6

1944

Feb. 24—Maurice Cloutier, Nash., N. H.-W 10
Mar. 24—Jackie Connor, Boston---------W 6
Mar. 30—Maurice Cloutier, Nashua, N. H. ----------KO by 9
Apr. 3—Tony Campo, Boston---------KO 5
Apr. 13—Eddie Breedlove, Nashua, N. H. ---------- W 6
Apr. 20—Bobby Josephs, Nashua, N. H.-KO 2
Apr. 28—Al Evans, Manchester, N. H.---D 8
June 6—Tony Amiola, New Bedford-----W 6
June 8—Johnny Dougwillow, Fall River-W 8
June 15—Maurice Dremond, Fall River---W 6
June 22—Maurice Dremond, Fall River--W 6
July 6—Al Freda, Fall River----------W 8
July 14—Duke Bruce, Worcester------KO 6
July 17—Tom Collins, Boston----------L 6
July 21—Al Gaston, Worcester----------W 6
July 28—Al Freda, Nashua, N. H. -------W 10
Aug. 7—Ralph Walton, Springfield------L 6
Aug. 11—Oscar Suggs, Manch., N. H. ---D 10
Aug. 21—Ernie Forte, Providence--KO by 3
Sept. 15—Johnny Dougwillow, Worc. ---W 6
Sept. 18—Whitey Cozy, Worcester-------W 4
Sept. 22—Tommy Daniels, Syracuse------W 6
Sept. 25—Billy Kearns, Springfield------W 6
Sept. 29—Billy Daniels, Brooklyn---KO by 4
Oct. 2—A. Lemire, Springfield-------KO 2
Nov. 21—Al Davis, Brooklyn---------KO by 2
Nov. 23—Jimmy Ryan, Nashua, N. H. --KO 3
Dec. 1—Ernie Kapps, Worcester--------W 6
Dec. 4—Al Pinnel, Providence---------W 6
Dec. 5—Stanley Bailey, New Bedford-KO 4
Dec. 8—Ernie Kapps, Worcester--------W 6
Dec. 14—Gene Boulden, Fall River------L 8

1945

Jan. 16—Joe Angello, Miami----------L 8
Jan. 26—Ulysses Valle, W. Palm Beach--W 8
Feb. 5—Eutemia Trajho, Miami---------W 8
Feb. 9—Andy Anderson, W. P. Beach---W 8
Feb. 12—Joe Angelo, Miami----------L 10
Feb. 19—Kenny James, Boston----------L 6
Feb. 20—Archie Goodby, Hartford-------W 8
Mar. 16—David Junior, Miami----------L 8
Apr. 13—Ceferina Bronco, Worcester----W 8
Apr. 19—Bobby Zollo, Worcester---KO by 7
Apr. 24—Jimmy Callerio, Webster------W 8
May 14—Al Barbosa, New Haven--------W 8
May 28—Johnny Duke, Holyoke---------W 6
June 4—Johnny Duke, Holyoke---------W 8
July 3—George Henry, W. Springfield--L 8
July 17—Rene Cantero, Bangor----------W 8
July 24—Rene Cantero, Bangor----------D 8
Sept. ---Red Bryant, Tampa----------W 10
Oct. 12—Kenny James, Worcester-------D 8
Nov. 5—Ceferino Bronco, Boston-------L 8
Dec. 7—Jimmy Pettie, Boston----------W 6
Dec. 17—Dave Ancrum, Holyoke---------W 6

1946

Jan. 7—Bobby Pryor, Holyoke---------L 6
Jan. 10—Ceferino Bronco, F. River-KO by 6
Jan. 25—Sammy Mammone, Miami-----W 10
Feb. 15—Johnny Lovett, W. Palm Beach-W 10
Feb. 22—Johnny Lovett, W. Palm Beach-W 10
Mar. 2—Cotton King, W. Palm Beach---D 10
Apr. 26—Johnny Wood, Boston----------L 6
May 20—Young Corbett, Worcester----KO 8
May 29—Frankie Young, Worcester----KO 5
June 12—Dolly King, Worcester ---------W 8
June 20—Gene Roberts, Bristol----------W 8
July 11—Roger Whynott, Portland------W 6
Aug. 2—Mickey Canty, Pittsfield-------W 6
Aug. 8—Kid Chocolate, N. Adams------KO 2
Sept. 5—Ed Richardson, N. Adams------W 8
Sept. 12—Johnny Taylor, Fall River-----W 8
Sept. 17—Tommy Ciarlo, Hartford--------L 8
Sept. 26—Budy Jones, Portland----------W 8
Oct. 28—Buddy Brown, Boston----------L 6
Nov. 6—Al Spencer, Providence---KO by 3
Nov. 8—Emil Evans, Worcester----------L 6
Nov. 19—Kid Chocolate, Manchester----KO 6
Nov. 26—Maurice Cloutier, Manchester--W 10
Dec. 2—Luis Angel, Boston----------W 6
Dec. 30—Eddie Letourneau, Lewiston ---W 10

1947

Jan. 10—Dave Meredith, Palm B'h-KO by 9
Jan. 16—Billy Petersen, Tampa ---------D 10
Jan. 24—Jackie Brazille, Palm Beach--KO 5
Feb. 7—Lou Miller, Palm Beach---------W 10
Feb. 15—Tony Vero, Palm Beach---------W 10
Mar. 1—Vince Gambill, Palm Beach----L 10
Apr. 14—Jerry Boisvert, Lewiston--KO by 8
Apr. 30—Johnny Luz, Providence---------W 6
May 9—Art McKenzie, Worcester------W 6
May 28—Charlie Lagor, Providence------L 6
Oct. 9—George Doty, Worcester----KO by 6
Nov. 3—Joe Girard, Boston----------W 6
Dec. 2—Bobby Conway, Manchester----L 4
Dec. 8—Larry Villeneuve, Providence--L 6
Dec. 11—Kenny James, Worcester-------L 6
Dec. 16—Billy Paul, Salem----------KO 2

GEORGE ROSS

Sydney, Nova Scotia, Welterweight

1946

Apr. 17—Gordon McNeil, Kentville--KO by 2
May 24—Joe Vinigar, Glace Bay ---------KO 2
June 12—Pat Phillips, Halifax ----------KO 3
June 29—Joe Hatfield, Sidney ----------KO 2
July 5—George Gervin, Sydney ------KO 4
July 15—Jimmy Upshaw, Glace Bay---KO 4
Aug. 28—Eddie Murphy, Glace Bay-----KO 3
Sept. 17—Courtney Graham, Halifax----KO 3
Oct. 23—Jimmy Pettie, Glace Bay------W 10
Nov. 9—Ruby Margalin, Halifax------KO 6

1947

June 27—Frank Belanger, Halifax--------W 10
Aug. 19—Eddie York, Halifax ----------KO 4
Sept. 4—Phil Roderique, Halifax--------W 10
Oct. 8—Alvin Upshaw, Halifax ---------W 10
Oct. 13—Tommy Spencer, Glace Bay----W 10
Nov. 7—Billy Nappier, Halifax----------W 10
Nov. 26—Alvin Upshaw, New Glasgow--W 10

J. T. ROSS

Pacific Coast Middleweight

1947

Jan. 18—Pat Carter, Crescent City----KO 2
Jan. 21—Gene Kniffen, San Jose--------KO 1
Jan. 23—Gene Kniffen, Santa Rosa-----KO 1
Jan. 28—Chris Clark, San Jose----------KO 6
Feb. 3—Bob Wise, San Francisco------KO 2
Feb. 12—Bob Ward, Crescent City------KO 2
Feb. 18—Willis Parker, San Jose-------KO 3
Feb. 25—Billy McGee, San Jose--------KO 2
Mar. 4—Billy McGee, San Jose---------KO 5
Mar. 12—Phil Smith, Crescent City-----KO 7
Mar. 24—Sal Belloise, Ocean Park--------D 4
Mar. 28—Bob Ward, San Francisco------KO 2
Apr. 1—Bill McGee, San Jose----------W 6
May 13—Phil Smith, San Jose----------W 6
May 27—Ace Lytell, San Jose----------KO 2
June 3—Carl Bracken, San Jose--------KO 2
June 9—Leroy Wade, Sacramento-------KO 7
Aug. 15—Bill McGee, San Francisco----W 6

Aug. 19—Gilbert Whiteside, San Jose..KO 2
Sept. 9—Les Arterbridge, San Jose....KO 6
Sept. 16—Paul Kaylor, Sacramento.....KO 4
Oct. 7—Frankie Gimble, Sacramento...W 10

ROCCO ROSSANO
Brooklyn, N. Y., Welterweight

1945

Oct. 24—Walter Stanbach, Jersey City..W 6
Oct. 27—Al Victoria, Brooklyn.....L 6
Dec. 10—Joe Rogers, New York.....W 4
Dec. 15—Julian Malavez, Brooklyn.....W 6

1946

Jan. 12—Charley Howard, Bklyn...KO by 4
Feb. 14—Freddie Porchia, N. Y. C.....W 6
Feb. 23—Patsy Zoccano, Brooklyn.....W 6
Mar. 12—Frank Porcia, N. Y. C.....KO 4
Mar. 18—Pat Murray, N. Y. C.....W 6
Mar. 25—Gunnar Larson, N. Y. C.....KO 4
Apr. 5—Nick Melli, Brooklyn.....KO 4
Apr. 9—Nick Restano, N. Y. C.....KO 4
Apr. 22—Johnny Yelavich, Bergenfield..W 8
May 11—Gerard Delia, Brooklyn.....KO 3
June 18—Baby Yucatan, Brooklyn.....W 8
July 2—Jimmy Pierce, N. Y. C.....W 8
July 30—Eddie Murphy, N. Y. C.....L 8
Aug. 27—Eddie Murphy, N. Y. C.....W 8
Sept. 24—Ruby Garcia, N. Y. C.....W 8
Oct. 14—Juan Carrero, Yonkers.....W 8
Nov. 7—Juan Carrero, N. Y. C.....W 8
Nov. 16—Jimmy McDonough, Brooklyn..W 8
Dec. 18—Tommy Houston, Jamaica.....D 8

1947

Jan. 15—Tommy Houston, Jamacia.....W 8
Feb. 15—Alejando Vega, Brooklyn.....W 8
Feb. 25—Bobby Ruffin, Brooklyn.....W 8
Apr. 29—Davey Cohen, Brooklyn.....KO 6
May 5—Chester Rico, N. Y. C.....W 10
June 23—Jimmy McDonough, N. Y. C...W 8
July 21—Patsy Brandino, L. I. City....KO 2
Aug. 7—Jimmy McDonough, Bklyn....KO 9
Aug. 18—Norman Rubio, N. Y. C.....L 10
Sept. 20—Vic Costa, Brooklyn.....W 8
Oct. 3—Ruby Kessler, Brooklyn.....D 10
Nov. 21—Billy Graham, N. Y. C.....L 10
Dec. 15—Nava Esparza, N. Y. C.....KO 1

VINNIE ROSSANO
Brooklyn, N. Y. Middleweight

1942

Jan. 13—Irwin Kaye Kaplan, White Plains.....KO by 7
Feb. 27—Frankie Ray, N. Y. City.....KO 1
Mar. 17—Vic Dellicurti, Brooklyn.....L 8
Apr. 11—Danny Kapilow, Brooklyn.....D 8
Apr. 25—Cosby Linson, Brooklyn.....L 8
May 22—Danny Kapilow, N. Y. City.....W 6
June 5—Irwin Kaye Kaplan, Bklyn....W 8
June 25—Milton Kessler, Brooklyn.....W 8
July 21—Sonny Horne, Brooklyn.....W 6
Aug. 4—George Kochan, Brooklyn.....W 8
Sept. 8—Artie Dorrell, Brooklyn.....W 8
Sept. 25—Artie Dorrell, N. Y. City.....W 8
Oct. 6—Bill McDowell, Brooklyn.....W 8
Oct. 26—Phil Norman, N. Y. City.....KO 8
Nov. 10—Indian Gomez, Brooklyn.....D 8
Dec. 5—Jackie Cooper, Brooklyn..KO by 4
In U. S. Army.

1945

Aug. 31—Johnny Lawer, New York.....W 8
Oct. 4—George Red Doty, Brooklyn....W 8
Dec. 10—Tony Riccio, New York.....W 8

1946

Jan. 26—Joe Keys, Brooklyn.....W 8
Mar. 18—Cosby Linson, N. Y. C.....L 10
Apr. 25—Joe Curcio, Orange.....L 10
May 30—Norman Rubio, Brooklyn.....L 10
July 18—Jimmy McDonough, Bklyn...KO 2
Aug. 13—Phil Palmer, N. Y. C.....W 10
Aug. 19—Joey Ferrier, Cleveland.....L 8
Sept. 27—ONeill Bell, Detroit.....KO by 8

1947

Jan. 14—Bernard Docusen, Elizabeth.....L 8
Jan. 31—Lou Valles, N. Y. C.....L 8
Apr. 19—Livio Minelli, Brooklyn.....L 8
May 31—Pete Mead, Brooklyn.....L 8
June 17—Joe Governale, N. Y. C.....D 8
July 10—Buster Tyler, Brooklyn.....L 10
Aug. 8—Irving Palefsky, N. Y. C.....W 10
Oct. 20—Charley Zivic, N. Y. C.....D 10
Nov. 25—Pete Mead, Brooklyn.....W 8
Dec. 22—Norman Rubio, Brooklyn.....D 10

CHARLIE ROTH
Akron, Ohio, Heavyweight

1945

Apr. 4—Kid Patton, Detroit.....L 4
Apr. 25—Buddy Waterman, Muskegon...W 6
May 7—Bob Satterfield, Chicago...KO by 1
May 17—Don Morrow, Akron.....W 8
Sept. 27—Al Mitchell, Akron.....KO 5
Oct. 11—Henry Johnson, Akron.....KO 2
Oct. 25—Al Patterson, Akron.....W 10
Nov. 23—Gus Mullner, Akron.....KO by 4

1946

Feb. 21—Art Brown, Pittsburgh.....KO 3
Mar. 7—Art Morrow, Pittsburgh.....KO 7
Apr. 3—Johnny White, Akron.....KO 6
Apr. 17—Shamus O'Brien, Akron.....L 8
May 6—Clarence Jones, Youngstn..KO by 1
May 15—Clarence Jones, Akron.....KO 4
May —Jim Conway, Akron.....KO 1
July 18—Erv Sarlin, Pittsburgh.....KO by 6
Aug. 9—Eddie Ownby, Dallas.....L 10
Sept. 2—Ted Toddie, Omaha.....KO by 2
Sept. 6—Eddie Ownby, Dallas.....KO by 4
Oct. 24—Jimmy Langford, Akron.....KO 5
Nov. 14—Willie Huff, Pittsburgh....KO by 4
Dec. 5—Henry Jones, Akron.....L 8

1947

Jan. 8—Henry Jones, Akron.....L 8
Jan. 22—Grady Welch, Akron.....KO by 1
Feb. 17—Johnny Ross, Cincinnati.....KO 2
Feb. 31—Buddy Thomas, Indianapolis...W 6
Mar. 24—Buddy Thomas, Cincinnati.....D 6
Mar. 27—Bill Wilson, Charlotte.....KO by 8
May 12—Joey Maxim, Louisville....KO by 4
May 28—Mickey Webb, Akron.....KO 1
June 11—Joe Williams, Lawrenceburg..KO 4

TOMMY ROTOLA
Rome, N. Y. Welterweight

1942

Apr. 20—Barney Campbell, Newark....W 4
Apr. 28—Al Guido, White Plains.....D 4
May 4—Joe Griffo, Newark.....W 4
May 11—Bobby Henry, N. Y. C.....KO 2
May 18—Harold Green, N. Y. C.....W 4
May 25—Harold Green, N. Y. C.....W 6
June 1—Al De Felice, N. Y. C.....W 6
June 8—Johnny Rudolph, Newark.....W 6

1943

June 11—Julio Gallucci, N. Y. C.....W 4
June 29—Jackie Leamus, L. I. C.....KO 1
July 13—Lew Maxwell, L. I. C.....L 6
Sept. 13—Jimmy Robinson, Newark....KO 2
Sept. 28—Thad Cabey, L. I. C.....KO 6
Oct. 19—Leroy Saunders, Wh. Plains..KO 4
Nov. 1—Willie Beltram, Newark.....L 8

1944

Aug. 8—Billy Moore, Utica.....KO 8
Oct. 31—Dom Amoroso, White Plains...W 8
Nov. 6—Bernard Docusen, New Orleans..D 6
Dec. 4—Baby Gonzales, New Orleans...W 10
Dec. 18—Bernard Docusen, New Orleans..D 6

1945

Mar. 26—Jimmy Hatcher, New Orleans...L 10
June 15—Vincent LaSalva, New Orleans..D 8
Oct. 29—Jimmy Carroll, Cleveland....KO 3
Nov. 5—Baby Al Brown, Providence....D 10
Dec. 3—George Brown, Providence....W 10

1946

May 13—Eddie Smith, Rochester.....L 10
May 27—Pat Scanlon, Rochester.....KO 8
June 10—Jorge Morelia, Providence.....W 10
June 18—Eddie Smith, Rochester.....W 10
July 2—Chico Barrado, Utica.....W 8
Aug. 8—Johnny Sheppard, Syracuse....L 10
Sept. 23—Eddie Emith, Rochester.....L 10

1947

Sept. 8—Humberto Zavala, New Orleans..L 10
Sept. 18—Tommy Mills, Utica.....W 8
Oct. 6—Bobby Elliott, Miami.....KO by 6

YOUNG ROUNDTREE

Philadelphia, Pa., Welterweight

1947

Apr. 11—Charley Madison, Baltimore____L 6
Apr. 24—Jackie Carr, Philadelphia_____L 6
May 23—Johnny Juliano, Asbury Park__L 6
June 23—Henry Polowitzer, Asbury Pk..KO 2
July 11—Eddie Thomas, Baltimore_____L 6
Sept. 8—George Neubeck, Wilming..KO by 2
Sept. 29—Joe Martino, Asbury Park_____W 6
Oct. 20—Joe Martino, Asbury Park_____L 8
Nov. 3—Vince Scarpari, Asbury Park____L 8

JIM ROUSSE

Hartford, Conn., Light Heavyweight

1947

Feb. 27—Don Fishern, Waterbury_____KO 1
Mar. 26—Nick Barone, Binghamton____KO 6
Apr. 9—Johnny DeNero, Binghamton___L 8
May 2—Sandy McPherson, N. Y. C._____L 6
July 15—Charlie Babcock, Portland..KO by 9
Oct. 29—Nick Barone, Binghamton_____L 10

LOUIS ROUSSE

New Orleans, La., Middleweight

1944

Aug. 28—Ray Fife, New Orleans_____KO 1
Sept. 18—Joe Nunez, New Orleans_____W 4
Oct. 2—Byron Price, New Orleans_____W 4
Oct. 30—Ray Wilson, New Orleans____KO 2
Nov. 13—Don Hale, New Orleans_____KO 3
Dec. 18—Howell Steen, New Orleans____L 6

1945

Apr. 16—Sebastian Gonzales, New Orl.__W 6
June 19—Eddie Moore, White Plains_____KO 1
June 26—Baudelio Valencia, White Pl..KO 4
July 6—Antonio Carmona, New York__W 6
Sept. 21—Oliver Hamm, New Orleans__KO 3
Oct. 16—Vincent LaSalva, White Pl.___KO 7
Oct. 30—Andy Faison, White Plains_____W 8
Nov. 20—Tony Marteliano, White Plains..W 8
Dec. 11—Johnny Ryan, Brooklyn_____W 8

1946

Jan. 8—Nava Esparaza, Brooklyn _____L 8
Mar. 11—Howell Steen, New Orleans____W 10
Mar. 25—Sammy Adragna,
New Orleans _____KO by 6
June 17—Benny Droll, New Orleans_____W 10
July 19—Sonny Horne, New Orleans____L 10
Aug. 16—Cosby Linson, New Orleans__KO 9
Sept. 20—Pat Donahue, New Orleans___KO 7
Oct. 25—Charley Hayes, N. Orleans_____L 10

1947

May 13—Pat O'Connor, N. Y. C._____KO by 4
May 27—Pat O'Connor, N. Y. C._____L 8
July 14—Pete Mead, L. I. City_____KO by 2
July 28—Charlie Jerome, New Orleans..KO 3
Aug. 8—Regino Aguilar, New Orl..KO by 5
Oct. 14—Pat Donahue, New Orleans____W 6

RAY ROVELLI

Born, 1920, West New York, N. J. Nationality, Italian-American. Middleweight. Height, 5 ft. 8 in.

1939

Nov. 14—Don Krupkin, Jersey City_____W 4
Nov. 28—Larry Savoy, Jersey City_____KO 2

1940

Jan. 8—Jackie Connors, Jersey City____W 6
Jan. 26—Leroy Born, Jersey City_____W 4
Dec. 9—Tom Fusari, Newark_____L 6

1941

Jan. 7—Ray Bonti, Jersey City_____W 6
Feb. 3—Buddy Lowry, Newark_____W 6
Feb. 13—Charley Schnaupoff, Eliza., N. J. D 6
Mar. 6—Red Rice, Elizabeth, N. J._____W 6
Mar. 24—Russell Golding, Newark_____W 6
Mar. 27—Dave Chacon, Elizabeth, N. J.__W 6
Apr. 17—Andy Whittaker, Eliza., N. J.___W 6
Apr. 29—Russell Golding, Jersey City..KO 4
July 21—Mickey Makar, Newark_____D 8
Aug. 4—Danny Kapilow, N. Y. C._____L 6
Oct. 7—Oscar Poindexter, Jersey City__W 8
Oct. 16—Eddie Burns, Eliza., N. J._____KO 4
Oct. 21—Jackie Alzek, Jersey City_____L 8
Nov. 11—Danny Kapilow, White Plains__L 6
Dec. 2—Oscar Poindexter, Jersey City__W 8

1942

Mar. 20—Pete Geno, N. Y. C._____W 4
May 28—Mickey Canty, N. Y. C._____W 4
In U. S. Army.

1943

Mar. 19—Johnny Jones, N. Y. C._____L 4
Mar. 30—Freddie Wilson, Jersey City ___L 8
Apr. 20—Sonny Horne, Jersey City _____L 10
July 8—Tony Reno, Bridgeport _____W 8
Aug. 11—Al Davis, Elizabeth _____KO by 4

1944

Mar. 10—Bee Bee Washington, Wash. ___W 6
Mar. 14—Rocky Graziano, Brooklyn_____L 8
Mar. 28—Nick Latsios, Washington____KO 4
Apr. 11—Johnny Brown, Hartford_____D 10
May 1—Nick Latsios, Washington_____L 10
May 15—Verne Patterson, Holyoke_____L 10
June 15—Rudy Richardson, N. Y. City___L 6
June 26—Harold Jamaica Smith, Philadelphia_____KO by 5
Aug. 1—Frankie Terry, Hartford_____W 10
Aug. 8—Oscar Suggs, Brooklyn_____W 10
Aug. 17—Artie Levine, Brooklyn_____L 8
Sept. 15—Frankie Jamieson, Bklyn. ..KO by 1
Oct. 17—Frank Jamieson, Hartford_____W 10
Nov. 28—Frankie Terry, Brooklyn_____L 8

1945

Jan 8—Harold Smith, Philadelphia_____L 8
Feb. 17—Joe Reddick, Brooklyn_____L 8
Apr. 30—Ralph Zanelli, Providence..KO by 6
Sept. 17—Billy Arnold, Philadelphia..KO by 1
Sept. 28—Artie Levine, Brooklyn____KO by 7
Oct. 15—Bee Bee Washington, Wash._____L 10

1946

Apr. 26—Rock Luciano, Hollywood _____L 10
May 13—Frankie Russell, Ocean Pk..KO by 5
Dec. 30—Jimmy Sauer, Boston_____L 10

1947

Jan. 16—Joe Tate, Philadelphia_____L 6
June 23—Bobby Oden, Springfield_____L 4
July 3—Eric Best, Brooklyn_____L 6

WALTER ROWAN

Washington, D. C., Welterweight

1947

Feb. 17—John Cunningham, Baltimore___W 4
Mar. 3—Melvin Wade, Baltimore_____L 4
Mar. 31—Frankie Les, Baltimore_____W 4
May 5—Flattop Cummings, Washington..W 4
May 12—Teddy Turner, Baltimore_____W 6
June 2—Melvin Wade, Baltimore_____W 6
June 16—Melvin Wade, Baltimore_____W 6
July 14—Melvin Wade, Baltimore_____W 6
Aug. 18—Melvin Wade, Washington_____D 6
Aug. 25—Gene Hardeson, Baltimore_____W 6
Oct. 6—George Williams, Baltimore_____W 6
Oct. 20—Joe Evans, Baltimore_____L 6
Nov. 24—Jimmy Briscoe, Washington____D 5
Dec. 10—George Hill, Baltimore_____L 6

FRANKIE ROWE

Fort Lewis, Wash., Light Heavyweight

1947

Mar. 7—Bomber Daniels, Portland_____W 4
Mar. 22—Benny Driscoll, Tacoma_____KO 2
Aug. 5—Frankie Rao, Seattle_____KO 5
Aug. 15—Eddie Halligan, Spokane_____L 6

JOHNNY ROWE

Rochester, N. Y., Welterweight

1946

Apr. 8—Billy Seep, Rochester _____W 6
Apr. 16—Alex Boguski, Buffalo _____L 6
May 13—Glenn Massey, Rochester_____KO 5
May 27—Al Baldisano, Rochester_____KO 3
June 18—Danny Saunders, Rochester____W 6
July 8—Charley Bellinger,
Binghamton _____KO 4
July 17—Bobby Root, Binghamton_____W 6
Aug. 2—Marcel Fournier, Rochester..KO 3
Aug. 28—Jackie Taylor, Binghamton____L 6
Sept. 2—Bobby Root, Elmira _____KO 1

Sept. 12—Angie Soave, Binghamton.....W 6
Sept. 23—Al Baldisano, Rochester .....L 6

1947

Mar. 24—Buddy Holderfield, Cleveland...L 5
Apr. 28—Marty Ferro, Rochester.....W 6
Oct. 13—Jimmy Rizzo, Rochester.....W 6
Oct. 23—Leonard Caeser, Rochester.....L 6
Nov. 24—Richard Coleman, Rochester..KO 1

STACKY ROWE

Sharon, Pennsylvania, Lightweight
(also uses name Jackie Hogan)

1944

Feb. 28—Kid Watson, Louisville.....KO 2
Aug. 16—Levi Board, Wilmington, Cal..KO 1
Sept. 4—Benny Salica, Ocean Park....KO 1
Sept. 11—Benny Salica, Ocean Park....KO 1
Sept. 18—Joey Savidan, Ocean Park.....L 4
Sept. 25—Joey Savidan, Ocean Park.....W 4
Oct. 2—Frankie Lieberman, Ocean Park .....KO by 1
Oct. 9—Art Aragon, O. Park.....KO by 1
Oct. 23—Bourbon Murphy, O. P. ...KO by 2

1945

Jan. 16—Freddie Farr, Miami.....KO by 5
Jan. 30—Billy McIntire, Miami.....D 6
Feb. 12—Tony Campo, Miami.....KO 6
Feb. 19—Billy McIntire, Miami.....W 6
Feb. 26—Ulysses Valle, Tampa.....L 8
Mar. 8—Tony Campo, Miami.....D 4
Mar. 15—Carmen Grasso, Miami.....KO 3
Apr. 23—Bill Scholler, Miami.....KO 2
Mar. 7—Mike Raffa, Atlanta.....KO by 6
May 28—Johnny Freeman, Miami.....W 6
June 11—Bobby Maloney, Miami.....KO 4
—Joey Krikas, Miami.....D 6

1946

Mar. 4—Speedy Moore, Ocean Park.....D 4
Apr. 5—Sammy Santi, W. Palm B.....KO 3
Apr. 29—Joe Davis, Miami .....KO 1
May 6—Hank Roque, Miami.....KO by 4
—Joey Raymond, Tampa.....KO by 4
May —Sammy Santi, W. Palm Beach..KO 1
May 19—Hank Roque, Miami .....W 8
June —Lee Lott, Miami.....KO 1
June —Steve Hicks, Miami.....KO 1
July 3—Bascom Bradley, Miami.....W 6
July 10—Sam Sante, Miami .....D 6
July 12—Rene Cantero, Tampa.....KO by 2
July 17—Clyde Gordon, Miami.....KO by 1
Aug. 7—Joe Furrello, Miami.....KO 5
Aug. 19—Ernest Noques, Miami.....L 6
Aug. —Joe Ferrullo, Hollywood, Fla...W 6
Aug. —Joe Ferrullo, Hialeah, Fla.....W 6
Sept. 2—Joe Bellotti, Miami.....W 6
Sept. 4—Frank Kearny, Miami .....W 6
Sept. 9—Newton Baker, Miami.....KO 3
Sept. 11—Joey Smith, Miami.....W 6
Sept. 25—Ray Delgado, Miami .....W 8
Oct. 9—Joey Wasnick, Miami .....W 8
Oct. 14—Humberto Sierra, Miami .....L 8
Oct. 22—Romeo Ouiment, Miami .....L 8
Nov. 20—Bobby Fuller, Miami .....W 6
Dec. 4—Joey Wasnick, Miami.....W 6
Dec. —Rollie Renuard, Tampa.....KO 1
Dec. 30—Mike Hogan, Miami .....W 6

1947

Jan. 6—Shorty Labohrie, Miami.....D 6
Jan. 8—Billy Grimm, Miami.....W 6
Jan. 14—Bobby Fuller, Miami.....W 6
Jan. 16—Norman Lee, Tampa.....D 6
Feb. 15—Billy Grimm, Palm Beach.....W 6
Feb. 24—Joey Wasnick, Miami.....KO 6
Feb. 26—Rene Camacho, Miami.....W 6
Mar. 3—Al Reid, Ashville.....KO by 3
Mar. 12—Norman Sea, Miami.....W 6
Mar. 26—Floyd Shifflett, Miami.....L 10
Mar. 28—George Perez, Tampa.....L 8
Apr. 14—Frank Fernley, Miami.....KO 3
Apr. 28—Shorty Labohrie, Miami.....W 6
Apr. 30—Doug Lester, Miami.....W 6
May 5—Doug Lester, Miami.....W 6
May 12—Oliver Hamm, Miami.....W 6
May 19—George Stone, Miami.....KO 3
May 26—Joey Hontz, Miami.....W 6
June 16—Red Grant, Miami.....D 6
July 9—Red Grant, Miami.....W 6
Aug. 21—Juan Villalba, Orlando.....L 10
Sept. 1—Billy Spangler, Miami.....L 6
Oct. 13—Rene Cantero, Miami.....L 6
Dec. 15—Charley Elliott, Louisville..KO by 2

EARL ROYS

Born, 1922, Boston, Mass. Irish-American. Bantamweight. Height, 5 ft. 4½ in.

1940

Jan. 9—Don Lyons, Holyoke, Mass....KO 4
Jan. 29—Don Lyons, Holyoke, Mass....KO 4
Feb. 20—Patsy Cucelli, N. Haven, Conn..W 4
Apr. 25—Frankie Curran, Waterbury...KO 1
May 16—Tommy Burns, Bristol, Conn...W 4
June 27—Al Hunter, Waterbury, Conn...W 4
June 30—Tommy Burns, New Britain...KO 4
Nov. 29—Johnny O'Brien, New Britain..W 4
Dec. 2—Al Lang, Holyoke, Mass.....W 4
Dec. 9—Eddie DeAngelis, Holyoke,...KO 2

1941

Jan. 20—Pee Wee Moore, Holyoke.....KO 1
Feb. 28—Eddie DeAngelis, Boston.....W 6
Apr. 3—Hugh Civatte, Waterbury.....W 6
May 10—Diogenes Leon, N. Y. C.....L 6
June 6—Billy Saunders, Waterbury.....W 6
June 26—Harry Bauman, Waterbury...KO 5
July 10—Ham Wiloby, Waterbury, Conn..L 6
Nov. 10—Billy Marcus, Holyoke.....W 6
Dec. 15—Gus Levine, N. Y. C.....L 6

1942

Jan. 12—Gus Levine, Holyoke.....KO by 2
Feb. 16—Johnny Juliano, Holyoke.....L 8
May 11—Red Doyle, Holyoke.....W 6
May 18—Maurice LaChance, Holyoke....D 6
June 11—Chico Morales, Bristol.....L 6
June 18—Eddie Colan, Bristol.....W 6
July 9—Bob English, Bristol.....KO 5
July 30—Jack Moriarity, Bristol.....W 6
Aug. 6—Jimmy Morro, Bristol.....D 6
Sept. 2—Bobby Henderson, Bristol.....W 6
Sept. 10—Diogenes Leon, Bristol.....D 6
(In U. S. Coast Guard.)

1943

Sept. 21—Joey Puig, Hartford .....W 6
Sept. 28—Pat O'Brien, Hartford .....KO 3
Oct. 19—Al Simmons, Hartford .....W 8
Nov. 23—Joey Puig, Hartford .....KO 5

1944

Feb. 1—Maxie Tanaka, Hartford.....KO 2
Mar. 7—Joe Sadler, Hartford.....L 8

1946

June 20—Chuck Kelly, Bristol .....W 6
July 18—Danny Martin, Bristol .....KO 5
July 25—Sal Giglio, Bristol .....W 8
Aug. 8—Sparky Duquette, Bristol .....KO 5
Sept. 2—Ralph McNeil, Springfield.....L 8
Oct. 18—Jackie Cohen, Waterbury.....KO 2
Nov. 21—Hector Marquez, El Paso..KO by 3
Dec. 13—Sparky Duquette, Waterbury KO 3

1947

Jan. 7—Gabriel Rios, Hartford.....W 8
Jan. 20—Jose DeMedina, New Britain..KO 7
Jan. 28—Jose Garcia, Hartford.....KO 5
Feb. 3—Jimmy Jeanette, New Britain..W 8
Feb. 11—Tommy Rhett, Hartford.....L 8
Feb. 24—Ralph McNeil, New Britain....W 12
Mar. 3—Jock Leslie, New Orleans..KO by 3
June 4—Ralph McNeil, Bristol.....KO 3
June 19—Sparky Duquette, Thompson..KO 3
Dec. 1—Tom Collins, Boston.....L 12

FRANKIE RUBINO

Born, August 1, 1919, Brooklyn, N. Y. Nationality, Italian-American. Lightweight

1940

Nov. 30—Johnny Rofrano, Brooklyn.....W 4
Dec. 14—Mike O'Casio, Brooklyn.....W 4
Dec. 28—Bobby Burns, Brooklyn.....KO 1

1941

Jan. 11—Jimmy Mutone, Brooklyn.....KO 2
Jan. 18—Connie Savoie, Brooklyn.....KO 4
Feb. 1—Pat Celli, Brooklyn .....W 4
Feb. 11—Pat Celli, Brooklyn.....KO 2
Feb. 25—Jimmy Deedy, Brooklyn.....KO 2
Mar. 8—Billy Strauss, Brooklyn.....KO 2
Mar. 18—Don McLean, Brooklyn.....W 4
Apr. 19—Don McLean, Brooklyn.....W 4
May 20—Phil Cardy, Brooklyn.....W 6
Sept. 20—Johnny Cockfield, Brooklyn....W 6
Oct. 13—Joey Stack, Brooklyn.....W 6
Oct. 31—Georgie Coyle, N. Y. C.....KO 4
Nov. 17—Dom Fiantini, Brooklyn.....L 6
Dec. 19—Dom Fiantini, N. Y. C.....L 4

1942

Jan. 3—Dynamite Daniels, Brooklyn____W 6
Jan. 10—No No Cuebas, Brooklyn_____D 6
Feb. 7—Curley Nichols, Brooklyn_____L 6
Feb. 27—Steve Vaccarelli, N. Y. C._____W 4
Mar. 10—Curley Nichols, Brooklyn_____W 8
Mar. 24—Joey Archibald, Brooklyn_____D 8
Apr. 11—Curley St. Angelo, Brooklyn____W 8
Apr. 28—Harry Jaffra, Brooklyn_____L 8
June 23—Lee Harper, Brooklyn_____L 8
June 30—Aaron Seltzer, N. Y. C._____D 8
Aug. 6—Billy Pinti, Ft. Hamilton_____L 8
Aug. 20—Billy Pinto, Ft. Hamilton_____W 8
Sept. 17—No No Cuebas, Ft. Hamilton____W 8
Oct. 27—Morris Parker, Brooklyn_____L 8
In U. S. Army.

1943

June 24—Johnny Cockfield, Brooklyn __W 8
July 6—Ray Puig, Brooklyn _____KO 1
July 21—Harry Jeffra, Brooklyn _____D 8
Aug. 20—Al Guido, N. Y. C._____L 10
Oct. 4—Lew Hanbury, N. Y. C._____L 6
Nov. 9—Lulu Costantino, Brooklyn _____L 10
Nov. 26—Joe Rivera, Highland Pk. ____KO 5
Dec. 7—Lulu Costantino, Brooklyn ____W 10

1944

Jan. 4—Aaron Seltzer, Brooklyn_____W 10
Jan. 24—Harry Jeffra, Baltimore_____L 10
Feb. 8—Joe Amico, Brooklyn_____W 10
Feb. 14—Sal Bartolo, N. Y. City_____L 10
Mar. 13—Harry Jeffra, Baltimore_____L 10
Apr. 10—Ritchie Myashiro, Trenton____KO 1
May 19—Willie Pep, Chicago_____L 10
June 13—Charley Noel, Brooklyn_____W 8
Sept. 21—Phil Terranova, F. Hamil. _KO by 4
Dec. 2—Mario Colon, Brooklyn_____W 8
Dec. 30—Blond Tiger, Brooklyn_____W 8

1945

Jan. 20—Charley Noel, Brooklyn_____W 8
Feb. 23—Al Guido, New York_____L 8
June 14—Al Guido, Brooklyn_____L 10
July 26—Al Guido, Brooklyn_____L 10
Nov. 3—Angel Aviles, Brooklyn_____W 8
Nov. 26—Pat Foley, New York_____KO by 2

1946

Apr. 10—Pedro Viesco, Jamaica_____KO by 2

1947

Jan. 14—Jimmy Allen, Brooklyn_____W 8
Feb. 8—Joey Fontana, Brooklyn_____L 8
Mar. 29—Joey Fontana, Brooklyn_____L 8
Aug. 8—Freddie Nelson, Long Beach____W 8
Dec. 16—Willie Beltram, N. Y. C.__KO by 4

NORMAN RUBIO

Born, 1919, Albany, N. Y. Nationality, Italian-American. Welterweight. Height, 5 ft. 7½ in. (Started boxing in 1939—previous record unavailable.

1940

Apr. 29—Georgie Zeitz, Albany, N. Y._____W 6
May 14—Carl Fiore, Wh. Plains, N. Y._____W 6
June 13—Benny Cartegena, Paterson, N. J. W 6
July 18—Benny Tauriello, Paterson, N. J. D 8
Aug. 2—Doug Marsh, Brooklyn_____W 8
Aug. 5—Clarence Enos, Newark_____W 8
Aug. 20—Vincent Reed, Newark _____W 8
Aug. 29—Vincent Reed, Newark_____KO 4
Sept. 16—Bunky Wall, Newark_____W 6
Sept. 17—Pedro Corchado, Wh. Plains__KO 5
Oct. 7—Mike Piskin, Newark_____W 10
Oct. 21—Red Cochrane, Newark_____L 10
Nov. 25—Red Cochrane, Newark_____W 10
Nov. 29—Cal Cagni, N. Y. C. _____L 6
Dec. 20—Primo Flores, N. Y. C. _____W 6

1941

Jan. 13—Red Cochrane, Newark_____L 10
Jan. 31—Al Smith, N. Y. C._____W 6
Feb. 17—Paul Cortlyn, Newark_____KO 7
Mar. 4—Al Smith, Brooklyn_____D 8
Mar. 10—Al Roth, Newark_____W 10
Apr. 29—Dave Bruce, Jersey City_____W 8
May 16—Pete Muscarnera, N. Y. C._____W 6
May 26—Babe Synott, Albany, N. Y._____W 10
June 2—Cocoa Kid, Newark_____L 10
June 20—Tony Marteliano, Brooklyn____W 10
July 8—Victor Troise, L. I. C._____W 8
July 21—Milo Theodorescu, Newark_____W 8
Aug. 12—Jimmy Garrison, L. I. C._____L 8
Oct. 13—Dave Chacon, Newark_____D 10
Oct. 27—Jerry Fiorello, Newark_____W 10
Nov. 10—Buck Streator, Trenton, N. J.__W 10
Nov. 13—Baby Kid Chocolate, Baltimore W 10
Dec. 22—Tony Marteliano, N. Y. C._____W 8

1942

Jan. 5—Bunky Wall, Newark_____W 8
Jan. 30—Carlos Malacara, N. Y. C._____W 8
Feb. 20—Sammy Secreet, N. Y. C._____D 8
Mar. 20—Ray Robinson, N. Y. C.____KO by 7
June 8—Freddie Archer, Newark_____L 10
June 29—Fritzie Zivic, Newark_____W 10
July 27—Fritzie Zivic, Pittsburgh___KO by 9
Aug. 18—Freddie Archer, Newark_____L 10
(In U. S. Army.)

1943

Mar. 19—Joe Agosta, N. Y. C._____KO 2

1944

May 5—Reuben Shanks, Norfolk_____D 10

1946

Feb. 25—Ernie Robinson, Newark_____W 8
Mar. 7—Danny Martin, Orange_____W 10
Mar. 18—Oscar Suggs, Troy _____W 10
Mar. 28—Ralph Walton, Orange_____KO 9
Apr. 9—Vince LaSalva, N. Y. C._____W 8
Apr. 29—Chester Rico, N. Y. C._____L 10
May 30—Vinnie Rossano, Brooklyn _____W 10
June 25—Ray Robinson, Union City_____L 10
July 29—George Smith, Albany _____W 10
Aug. 30—Larry Cisneros, N. Y. C._____L 10
Sept. 6—Bernard Docusen, N. Y. C._____L 8
Oct. 16—Tony DeRosa, Jamaica _____W 8
Nov. 4—Artie DiPietro, Troy _____W 10
Dec. 9—Tony Vero, Newark _____W 8
Dec. 16—Charlie Howard, Troy _____KO 7

1947

Jan. 13—Tony Riccio, Newark_____L 10
Feb. 3—Tony Riccio, Newark_____D 10
Feb. 24—Dave Andrews, Newark_____W 10
Mar. 17—Tony Riccio, Newark_____L 10
Apr. 15—Henry Jordan, L. I. City___KO by 1
Apr. 21—Wayland Douglas, N. Y. C.____W 10
May 6—Henry oJrdan, L. I. City_____D 10
May 26—Lou Valles, Brooklyn_____W 8
June 9—Livio Minelli, L. I. City_____L 8
June 23—Larry Fontana, Brooklyn_____L 8
July 30—Laverne Roache, Brooklyn_____L 8
Aug. 18—Rocco Rossano, N. Y. C._____W 8
Sept. 2—Mike DeCosmo, Elizabeth_____W 10
Oct. 6—George LaRover, N. Y. C._____L 10
Oct. 22—Mike DeCosmo, Elizabeth_____L 10
Nov. 11—George LaRover, Philadelphia__W 8
Nov. 22—Lou Valles, Jersey City_____KO 6
Dec. 10—Jules Rinaldo, Elizabeth_____W 8
Dec. 22—Vinnie Rossano, Brooklyn_____D 10

BOBBY RUFFIN

Born, Jan. 4, 1921, Bridgeport, Conn. Nationality, Irish-American. Lightweight. Height, 5 ft. 7 in.

1938

Feb. 24—Paddy O'Connor, Passaic, N. J. ND 4
Mar. 7—Frankie Birt, Newark, N. J.___ND 4
Mar. 21—Frankie Birt, Newark, N. J.___ND 4
Apr. 4—Jimmy Butler, Newark, N. J.__KO 2
Apr. 18—Sollie Pace, Newark, N. J._____ND 4
June 14—No No Cuebos, Newark, N. J._ND 6
June 30—Morris Parker, Newark, N. J._ND 6
July 13—Willie Skidmore, Elizabeth_____D 6
Aug. 22—No No Cuebos, Newark, N. J._ND 6
Aug. 23—Willie Skidmore, Elizabeth___ND 6
Aug. 29—Frankie Conn, Newark, N. J._ND 6
Oct. 3—Frankie Bove, Newark, N. J._ND 6
Oct. 17—Frankie Conn, Newark, N. J.___L 8
Oct. 31—Frankie Bove, Newark, N. J.___L 8
Nov. 28—No No Cuebas, Newark, N. J.__W 8

1939

Feb. 17—George Harper, N. Y. C._____L 4
Feb. 20—Bobby Washington, Newark____W 8
Mar. 6—Johnny Compo, Bridgeport, Ct._W 6
Mar. 10—Joe Amico, N. Y. C._____W 4
Mar. 20—Morris Parker, N. Y. C._____W 6
Apr. 17—Allie Stolz, Newark, N. J._____W 8
May 29—Allie Stolz, Newark, N. J._____L 8
June 17—Willie Skidmore, Newark, N.J. KO 6
Aug. 7—Morris Parker, Newark, N. J.___L 8
Aug. 15—Young Johnny Buff, Garfield__W 8
Sept. 5—Young Johnny Buff, Garfield__KO 4
Sept. 19—Dave Crawford, N. Y. C._____W 6
Sept. 21—Johnny Compo, New Haven____D 6
Nov. 6—Minnie DeMore, Newark, N. J._W 8
Dec. 12—Victor Corchado, Jersey City___W 8
Dec. 26—Texas Lee Harper, Newark____L 8

1940

Jan. 26—Al Mancini, Brooklyn, N. Y.----W 8
Feb. 10—Hank Nakamura, Brooklyn----W 8
Feb. 19—Texas Lee Harper, N. Y. C.----W 8
Mar. 9—Al Reid, Brooklyn----W 8
Apr. 16—Maxie Shapiro, N. Y. C.----L 8
May 8—Jimmy Perrin, New Orleans---L 15
May 27—Eddie Lander, New Orleans----W 10
June 18—Everett Rightmire, L. I. C.----D 8
Aug. 2—Frankie Covelli, Chicago----W 10
Aug. 20—Sal Bartolo, L. I. C.----D 8
Oct. 12—Monty Pignatore, Brooklyn----W 8
Nov. 16—Monty Pignatore, Brooklyn----L 8
Dec. 2—Vince Dell 'Orto, N. Y. C.----L 8
Dec. 17—Terry Young, N. Y. C.----W 8

1941

Jan. 28—Joey Fontana, N. Y. C.----D 8
Feb. 25—Joey Fontana, N. Y. C.----W 10
Mar. 8—Charley Varre, Brooklyn----W 8
Mar. 18—Mike Belloise, N. Y. C.----W 8
Apr. 15—Pete Lello, N. Y. C.----D 8
June 27—Tommy Spiegel, Brooklyn----W 10
July 9—Julie Kogon, Brooklyn----W 10
July 30—Mike Belloise, N. Y. C.----W 8
Aug. 26—Patsy Giovanelli, N. Y. C.----L 10
Sept. 15—Pete Galiano, Newark----KO 3
Sept. 27—Oliver White, Brooklyn----KO 8
Oct. 20—Frankie Conn, Brooklyn----KO 3
Nov. 10—Mike Delia, New Orleans----W 10
Nov 24—Ritchie Fontaine, New Orleans-W 10
Dec 12—Billy Davis, N. Y. C.----W 8

1942

Jan. 3—Snooks Lacey, Brooklyn----KO 8
Jan. 13—Chalky Wright, N. Y. C.----W 10
Feb. 10—Charley Varre, N. Y. C.----KO 6
Feb. 27—Allie Stolz, N. Y. C.----L 12
Mar. 21—Morris Parker, Brooklyn----W 8
Apr. 18—Carmelo Fenoy, Brooklyn----W 8
Apr. 28—Nick Castiglione, N. Y. C.----KO 6
May 11—Billy Banks, Baltimore----W 10
May 19—Joey Peralta, N. Y. C.----D 10
June 9—Joey Peralta, N. Y. C.----D 10
June 18—Morris Parker, Elizabeth----KO 7
June 23—Terry Young, N. Y. C.----W 10
July 20—Bill Speary, Brooklyn----W 10
Aug. 13—Bob Montgomery, N. Y. C.----L 10
Sept. 22—Carmine Fatta, N. Y. C.----D 10
Sept. 28—Richie Lemos, New Orleans----D 10
Nov. 23—Roman Alvarez, N. Y. C.----L 8

1943

Jan. 18—Eddie Dowl, Newark----KO 8
Jan. 26—Harold Green, Brooklyn----W 8
Feb. 8—Richie Lemos, N. Orleans----KO 9
Feb. 15—Ellis Phillips, Philadelphia---W 10
Mar. 17—Bobby McIntyre, N. Orleans-KO 17
Apr. 26—Johnny Hutchinson, Phila.----L 10
June 4—Terry Young, Garden----D 8
Aug. 3—Al Guido, Brooklyn----W 8
Aug. 20—Cleo Shans, N. Y. C.----W 10
Sept. 15—Al Guido, Baltimore----W 10
Sept. 27—Al Guido, Baltimore----W 10
Oct. 4—Beau Back, N. Y. C.----W 10
Nov. 15—Joey Bagnato, N. Y. C.----KO 2
Dec. 17—Sammy Angott, N. Y. C.----L 10
In U. S. Army.

1944

Jan. 14—Tippy Larkin, N. Y. City----D 10
Oct. 2—Leo Francis, New Haven----KO 10
Oct. 7—Lew Maxwell, Brooklyn----W 8
Oct. 19—Vince Dell 'Orto, Boston----KO 7
Nov. 17—Johnny Greco, N. Y. City----L 10
Dec. 15—Johnny Greco, N. Y. City----D 10

1945

Feb. 2—Johnny Greco, New York----W 10
Apr. 5—Al Guido, Norfolk----W 10
June 12—Sammy Mammone, Brooklyn--KO 4
June 21—Tommy Mills, Richmond----KO 5
June 27—Freddie Archer, Elizabeth----L 10
July 13—Willie Joyce, New York----L 12
Oct. 5—Chalky Wright, Detroit----L 10
Nov. 20—Willie Calhoun, Hartford----NC 5
Dec. 3—Santa Bucca, Philadelphia----KO 8

1946

Jan. 5—Jackie Leamus, Brooklyn----KO 7
Mar. 28—Henry Jordan, Baltimore----L 10
Apr. 3—Hubert Samuels, Jamaica----W 8
June 12—Ike Williams, Brooklyn----KO by 5

1947

Jan. 9—Vic Oignataro, N. Y. C.----KO 5
Feb. 25—Rocco Rossano, Brooklyn----L 8
Mar. 19—Pat Demers, Jamaica----KO 3
Mar. 24—Charley Noel, Holyoke----W 10
Mar. 29—Juste Fontaine, Pittsburgh-KO by 7
June 2—Gus Mell, Montreal----L 10
July 15—Ruby Kessler, N. Y. C.----L 8
Aug. 25—Aldo Minelli, N. Y. C.----W 10
Sept. 8—Frankie Palermo, N. Y. C.----L 8
Sept. 30—Lefty LaChance, L. I. City---KO 4
Oct. 11—Aldo Minelli, Brooklyn----W 10
Oct. 22—Freddie Addeo, Jamaica----KO 5
Nov. 4—Willie Beltram, Brooklyn----L 10
Dec. 1—Willie Beltram, Brooklyn----W 10
Dec. 15—Ruby Kessler, Brooklyn----D 10

DANNY RUGGERIO

Yonkers, N. Y., Welterweight

1945

Nov. 19—Willie Duggan, Stamford----L 4
Nov. 26—Jerry Massa, Stamford----D 4

1946

Jan. 14—Samny Chietera, New Britain-W 4
Jan. 21—Milton Littner, N. Britain-KO by 2
Jan. 28—Jimmy Stevens, Stamford----L 4
Feb. 11—Mickey Santisero, Stamford----KO by 4
Feb. 18—Dennis McCabe, Stamford----L 4
Mar. 18—Bill Lauderman, N. Britain----D 6
Mar. 25—Mickey Santisero, Stamford----D 4
Apr. 12—Tony Bertucci, Danbury----D 6
Apr. 29—William Boyd, N. Britain----D 6
May 6—Jimmy Green, New Britain----D 6
May 13—Jimmy Wynn, Stamford----NC
July 30—Jerry Coursal, Elizabeth----L 6
Aug. 6—Jerry Issler, Elizabeth----KO by 3
Aug. 26—Tom Burke, N. Y. C.----L 4
Sept. 3—Charley Frick, N. Y. C.----W 4
Sept. 10—Tom Burke, N. Y. C.----L 4
Oct. 7—Billy Nelson, N. Y. C.----W 4
Oct. 21—John Cafarella, N. Y. C.----L 4
Nov. 18—Tony Vertucci, N. Y. C.----L 6
Nov. 22—Jimmy Mangia, N. Y. C.----L 4
Dec. 10—Mickey Zangara, N. Y. C.----L 6
Dec. 17—Fist Dever, Elizabeth----L 6

1947

Jan. 2—Fred Menna, Jamaica----L 6
Feb. 25—Walter Samuels, Elizabeth----W 6
Mar. 5—Eli DeLoach, Jamaica----L 6
Mar. 10—Ernie Durando, N. Y. C.---KO by 1
Mar. 19—Al Fisher, Jamaica----W 6
Apr. 2—Bob Bailey, Jamaica----W 6
Apr. 9—Joey Fredda, Jamaica----W 6
Apr. 14—Mickey Zangara, N. Y. C.----L 8
Apr. 22—Al Hirsch, White Plains----KO 4
Apr. 30—Tommy Houston, Jamaica----L 8
May 13—Fred Menna, L. I. City----L 8
June 2—Johnny Corbett, New Haven----L 6
June 13—Bobby Baldwin, N. Y. C.----W 4
June 16—Gabby Gonzales, New Haven----W 8
July 7—Clem Blake, N. Y. C.----W 6
July 21—Dennis McCabe, N. Y. C.---W dis. 3
July 28—Jimmy Henderson, N. Y. C.----W 8
Aug. 25—Jerry Maloni, Springfield----L 10
Sept. 2—Herbie Morris, N. Y. C.----KO by 6
Sept. 16—Eli DeLoach, White Plains----W 8
Sept. 23—Billy Kilroy, White Plains----L 8
Oct. 14—Laurie Buxton, New Haven----W 8
Oct. 17—Steve Sabatino, N. Y. C.----W 8
Oct. 20—Shamus McCrea, New Britain---L 10
Nov. 17—Honey Johnson, Asbury P.-KO by 6
Dec. 3—Chico Pacheco, Miami----W 10
Dec. 12—Jesus Lamela, Palm Beach--L dis. 4

CHUCHO RUIZ

Mexican Lightweight

1946

—Fillo Prado, Mexico----W --
May 5—Lupe Gonzales, Mexico City----W 10
June 1—Lupe Gonzales, Mexico City--NC 7
Aug. 16—Gary Rossett, Flint----KO 1
Aug. 27—Art Foster, Buffalo----L 6
Sept. 9—Leo Garrett, Cleveland----L 6
Sept. 13—Nathan Bridges, Flint----KO 2
Dec. 9—Bill Eddy, Flint----L 10

1947

Jan. 18—Luis Argelles, Mexico City---KO 6
Feb. 25—Frankie Wallace, San Antonio-KO 1
Mar. 11—Henry Majcher, San Antonio--KO 6
Apr. 19—Luis Torres, Mexico City----W 10
Apr. 21—Kid Filipino, Mexico City----L 10
May 24—Luis Torres, Mexico City----KO 7

July 26—El Conscripto, Mexico City.....L 10
Aug. 23—Raul Bustamante, Mexico City..W 10
Oct. 1—Larcillo Sanchez, Mexico City.KO 3
Oct. 18—Lalo Gallardo, Mexico City.....D 10
Oct. 29—Enrique Bolanos, El Paso..KO by 3
Nov. 22—El Conscripto, Mexico City.KO by 7

RAMON RUIZ

Mexico City, Featherweight

1945

Aug. 20—Eli Galindo, Ocean Park.....L 10
Sept. 24—Elwood Romero, Ocean Park..KO 9
Oct. 9—Pee Wee Lewis, Los Angeles....W 6
Nov. 2—Lorenzo Safora, Hollywood.....L 10

1946

Feb. 19—Val Valentine, Los Angeles....W 6
Apr. 2—Tony Olivera, San Francisco....L 10
May 3—Little Giant, San Diego .....D 10
May 24—Little Giant, San Diego.....L 10
Aug. 6—Al Salazar, Houston.....KO 4

1947

Apr. 14—Lawton Disoso, New Orleans...W 6
Apr. 23—James Cox, Houston.....W 8
Apr. 30—Mel Rodriquez, Houston.....KO 2
May 13—Baby Tampico, Houston.....W 6
Aug. 11—Frankie Serrano, Juarez.....W 10

BOB RUSHING

Omaha, Neb., Lightweight

1946

Nov. 11—Russell Moore, Omaha.....W 4
Dec. 30—Miguel Hidalgo, Omaha.....D 4

1947

Jan. 20—Jimmy Griffin, Omaha.....W 4
July 11—Stanley Novak, Sioux City.....W 4
Aug. 13—Johnny Squires, O'Neil, Neb...KO 5

BEN RUSK

Atlantic City, N. J., Negro Heavyweight

1942

Dec. 18—Billy Williams, Phila. .....KO 3

1943

Jan. 29—Jim Quigley, Phila. .....L 6
Feb. 26—Jim Quigley, Phila. .....W 6
Mar. 11—Jackie Goodman, Phila. ..KO by 4
Apr. 30—Chester Mack, Phila. .....D 6

1944

Jan. 11—Sgt. Jimmy Brown, New Bedford .....KO by 4
Apr. 27—Bill Dearing, Atlantic City.....D 6
May 11—Joe Garnett, Atlantic City.....D 6
May 19—John H. Johnston, A. City.....L 8
May 29—Larry Kellum, Newark.....L 6
June 5—Larry Kellum, Newark.....L 6
June 30—Roosevelt Thomas, F. Hamil. ..LF 5
July 7—Larry Kellum, Long Branch....L 6

1945

Mar. 5—Archie Coles, Newark.....D 4
Mar. 12—Archie Coles, Newark.....NC 3
Mar. 27—Norman Hawes, White Plains..W 6
Apr. 7—Neal Stokes, Brooklyn.....KO 3
Sept. 4—Billy Evans, Newark.....W 6
Oct. 1—Billy Grant, Scranton.....L 10
Oct. 16—Hugh Murphy, Brooklyn.....KO 3
Oct. 29—Douglas Rhone, Troy.....L 6
Nov. 6—William Dilworth, Brooklyn.....L 4
Nov. 17—Pal Silvers, Brooklyn.....KO by 3

1946

Apr. 25—Harold Mitchell, Atlantic City.D 4
May 10—Doc Bee, Asbury Park.....L 6
Sept. 26—Earl Griffin, Atlantic City.....W 4

1947

May 28—Phil Alston, Brooklyn.....W 4
June 23—Dave Glanton, Asbury Park..KO 2
Aug. 11—Dave Glanton, N. Y. C.....KO 2
Aug. 29—Jimmy Dodd, N. Y. C.....KO 1
Oct. 31—James Kimball, N. Y. C.....W 4
Nov. 11—George Washington, N. Y. C..KO 3
Dec. 5—Bob Miller, N. Y. C.....KO 2
Dec. 13—George Washington, Bklyn....KO 2

FRANKIE RUSSELL

(Carl W. Russell)

Born, May 31, 1924. Visalia, Cal., Middleweight.

1945

Dec. 4—Jack Smith, Los Angeles.....KO 3
Dec. 18—Bill Peterson, Los Angeles.....D 4

1946

Jan. 2—Louis Mosely, Long Beach....KO 2
Jan. 7—Louis Mosely, Ocean Park....KO 1
Jan. 14—Billy Turner, Ocean Park....KO 2
Jan. 16—Johnny Taylor, Long Beach....W 4
Jan. 29—Connie Smith, Los Angeles.....D 4
Feb. 5—Bill Peterson, Los Angeles.....W 4
Feb. 20—Clint Campbell, Long Beach..KO 1
Feb. 25—Herman Bounds, Ocean Park..KO 2
Mar. 5—Frankie Calzo, Los Angeles....W 4
Apr. 1—Chuck Railey, Ocean Park....KO 3
Apr. 9—Frankie Calzo, Los Angeles ....W 4
Apr. 30—Tony Capelli, Los Angeles.....W 4
May 13—Ray Rovelli, Ocean Park.....KO 5
May 27—Miguel Rubi, Los Angeles.....L 10
June 12—R. J. Lewis, Las Vegas.....W 10
Sept. 10—Gene Venezuela, San Jose.....W 6

1947

Jan. 21—Spencer Coleman, Los Angeles.W 6
Feb. 18—Johnny Myers, Los Ang....KO by 3
Apr. 22—Leroy Burleson, Los Angeles...L 6

JIMMY RUSSELL

Pittsburgh, Pa., Heavyweight

1947

Mar. 27—Johnny Fulton, Pittsburgh.....L 4
Apr. 24—Art Swiden, Pittsburgh.....L 4
May 8—Tony France, Pittsburgh.....KO 3
Aug. 8—Kenny Johnson, Huntington...W 6
Aug. 11—Art Swiden, Pittsburgh.....L 4
Sept. 22—Tommy Stewart, Pittsburgh..KO 4

WILLIE RUSSELL (Russle)

Columbus, O., Lightweight

Born, July 7, 1920, Dublin, Va. Negro. Height, 5 ft. 6 in.

1944

Mar. 31—Tiger Jackson, Indianapolis...KO 6
Apr. 14—Tiger Kiggins, Indianapolis....W 6
May 19—Gene Ward, Fort Wayne.....W 10
June 19—Ervin Hicks, Pittsburgh.....KO 6
June 26—Ernie Pelaia, Pittsburgh.....W 6

1945

Jan. 24—Bob Simmons, Dayton.....KO 3
Feb. 14—Harold Jamaica Smith, Dayton.L 10
Mar. 7—Danny Freeman, Dayton.....KO 1
Mar. 22—Art Robinson, Pittsburgh.....W 8
Apr. 4—Bruce Gardner, Dayton.....KO 2
Apr. 19—Major Jones, Minneapolis.....KO 5
Apr. 23—Rene Cantero, Pittsburgh.....KO 2
—Erny Hicks, Pittsburgh.....KO 8
—Young Pelaia, Pittsburgh.....W 8
May 15—Ruby Garcia, Pittsburgh.....W 8
May 18—Dave Bruce, Ft. Wayne.....D 10
—Roy Lewis, Dayton.....KO 5
—Charley Bell, Dayton.....KO 3
—Buck Maloney, Dayton.....KO 2
—Joe Petrucie, Dayton.....KO 4
—Joe Martinez, Dayton.....KO 7
June 7—Ruby Garcia, Pittsburgh.....W 8
June 15—Bennie Evans, Kansas City.....W 6
June 27—Bobby McIntire, St. Paul.....L 8
July 3—Gene Burton, Pittsburgh.....L 8
July 17—Major Jones, Kansas City.....ND 6
July 20—Lefty Chile, St. Louis.....KO 6
Aug. 10—Baby Bert Lytel, Columbus....KO 4
Aug. 31—Al Williams, Columbus.....KO 3
Sept. 11—Sammy Mack, Columbus.....KO 7
Sept. 28—Major Jones, Kansas City.....L 8
Oct. 2—Bobby McIntire, Columbus....W 10
Oct. 11—Ralph Walton, Dayton.....KO 4
Nov. 7—Tiger Jackson, Cincinnati....KO 1
Nov. 28—Robert Fowler, Columbus.....KO 2
Dec. 11—Roy Lewis, Cincinnati.....KO 1

1946

Jan. 1—Bobby McIntyre, Columbus....D 10
Jan. 16—Gene Burton, Cincinnati.....L 10
Feb. 27—Tony Rios, Cincinnati.....KO 10
Mar. 18—Billy Roberts, Huntington....KO 2
Apr. 10—Tony Rios, Cincinnati.....KO 4
Apr. 25—Chico Barrado, Altoona.....W 10

Apr. 29—Herschell Joiner, Huntington..W 10
May 20—Artie Price, Cincinnati.....KO 4
June 11—Murray Cain, Columbus.....KO 3
June 17—Gene Burton, Cincinnati.....L 10
July 25—Charley Nelson, Chicago.....KO 1
July 30—Al Diaz, Columbus.....KO 4
Aug. 13—Chuck Hirst, Columbus.....KO 3
Sept. 10—Eddie Perry, Columbus.....L 10
Oct. 1—Eddie Perry, Columbus.....KO 8
Oct. 21—Freddie Dawson, St. Louis.....L 10
Oct. 28—Phil Jones, Huntington.....KO 3
Nov. 12—Joe Pirrone, Akron.....KO 5
Dec. 12—Frank Robinson, Columbus ...KO 4

1947

Jan. 1—Oscar Wright, Columbus ....KO 4
Jan. 13—Sparky Reynolds, Huntington.W 10
Apr. 25—Ike Williams, Columbus .....L 10
May 26—Armando Sicilia, Huntington.KO 2
June 16—Sparky Reynolds, Columbus..KO 8
June 30—Bobby McQuillar, Columbus....L 10
July 21—Milton Ashford, Columbus ....KO 3
July 29—Ace Miller, Toledo .....W 12
Aug. 11—Charley Bennett, Columbus..KO 8
Sept. 24—Larry Jenkins, Newark, O.....KO 2
Oct. 7—Ace Miller, Toledo .....L 12
Oct. 28—Lou Fortuna, Detroit .....KO 10
Nov. 24—Ace Miller, Cincinnati.....L 12

EDDIE RUSSEY

(Walter E. Russey, Jr.)

San Francisco, Cal., Welterweight

1946

Aug. 5—George Maddox, San Francisco.W 4
Aug. 12—Bob Wyman, San Francisco ...W 4
Oct. 28—Ward Jenkins, San Francisco..W 4
Oct. 29—George Willis, San Jose .....KO 2
Nov. 4—Ward Jenkins, San Francisco..L 4
Nov. 12—Ward Jenkins, Sacramento....W 4
Nov. 18—Ward Jenkins, San Francisco..W 4
Dec. 11—Bobby Davis, Oakland .....W 4
Dec. 13—Don Jensen, San Francisco ....W 4

1947

Jan. 6—Ward Jenkins, San Francisco..W 4
Jan. 7—Billy Wilson, San Jose.....W 4
Feb. 21—Willie Mayberry, San Fran.....W 6
Mar. 5—Harry Albritton, Oakland.....W 4
Apr. 18—Vepe Watson, San Francisco..KO 2
June 27—Richie Duane, San Francisco...W 4
June 30—Al Tucker, San Francisco.....KO 1
July 14—Lucius Lockhart, San Francisco.D 4
July 21—George Maddox, San Francisco.W 6
Aug. 4—Dave Linder, San Francisco...KO 1
Aug. 11—Billy Christian, San Fran.....KO 3
Aug. 25—Vepe Watson, San Francisco...W 4
Aug. 27—Ernie Duarte, Oakland.....KO 4
Sept. 24—Ernie Duarte, Oakland.....KO 1
Nov. 3—George Maddox, San Francisco.W 4
Nov. 17—Frank Rao, San Francisco.....W 4
Nov. 19—Lee Knight, Oakland .....W 4
Dec. 3—Billy Epps, Sacramento.....KO 4
Dec. 8—Lee Knight, San Francisco.....W 6

CLEM RUSSO

Philadelphia, Pa., Light Heavyweight

1946

Aug. 15—Billy Jones, Philadelphia.....KO 5
Sept. 9—Earl Turner, Newark.....KO 5
Nov. 4—Tom McKeagney, Newark.....KO 2
Nov. 14—Booker Robinson, Reading.....W 8

1947

Jan. 17—Jim Holden, Philadelphia.....W 8
Jan. 27—Bob Isler, Newark.....L 6
Feb. 17—Leon Szymurski, Philadelphia..W 6
Mar. 20—Booker Robinson, Phila.....KO 4

FRED RUSSO

Rahway, N. J. Lightweight

1943

Apr. 7—Ike Rolland, Elizabeth .....KO 1
Apr. 21—Clarence Carter, Elizabeth ...KO 2
May 5—Honey Fitzgerald, Elizabeth ..KO 1
June 9—Steve Bottiger, Elizabeth .....W 6
June 23—Jimmy Robinson, Elizabeth ..KO 3
June 30—Pat O'Brien, Elizabeth .....KO 3
July 14—Jerry Darby, Elizabeth .....W 6
Aug. 18—Mario Colon, Elizabeth .....D 8
Aug. 25—Walter Cabey Lewis, Elizabeth.W 8
Sept. 15—Charley Noel, Elizabeth .....W 6
Oct. 1—George Knox, N. Brunswick..KO 2
Oct. 13—Frankie Leta, Elizabeth .....W 6
Oct. 22—Charley Noel, N. Brunswick ...W 6
Nov. 10—Frankie Leta, Elizabeth .....W 6
Nov. 25—Rocco Progano, Elizabeth .....W 6
Dec. 10—Charlie Noel, Highland Pk.....W 6
Dec. 17—Mario Colon, N. Y. C.....W 6

1943

Aug. 4—Johnny Cockfield, Elizabeth...W 8

1944

Jan. 24—Rocco Progano, N. Y. City ....KO 3
Jan. 28—Walter Cabey Lewis, N. Y. C....W 6
Feb. 22—Zach Taylor, White Plains....KO 6
Mar. 8—Earl Mintz, Elizabeth.....W 6
Mar. 31—Charley Noel, Brooklyn.....W 6
Apr. 5—Earl Mintz, Elizabeth.....KO 5
Apr. 21—Rocco Progano, Brooklyn.....KO 4
Apr. 26—Pete Virgin, Elizabeth.....W 6
May 9—Young Lee Q. Murray, Wash...KO 1
May 17—Mike Belloise, Elizabeth.....W 8
May 29—Johnny Cockfield, Wash.....W 6
June 7—Blonde Tiger, Elizabeth.....W 8
July 12—Rocky Progano, Bridgeport...KO 2
July 17—Walter Cabey Lewis, Newark..W 8
Aug. 8—Johnny Cockfield, Allentown.KO 4
Aug. 21—Tommy Murray, Allentown...KO 2
Aug. 28—Vic Jade, Newark.....KO 4
Sept. 5—Bobby Smith, Allentown.....D 10
Sept. 29—Georgie Cooper, New York City W 6
Oct. 24—Johnny Juliano, W. Plains.....W 8
Oct. 30—Willie Smith, Allentown.....W 8
Nov. 10—Charley Noel, New York City..W 6
Nov. 21—Pete Virgin, White Plains.....W 8
Nov. 28—Clyde English, Trenton.....KO 1
Dec. 7—Willie Walker, New Brunsw'k KO 1

1945

Jan. 8—Georgie Cooper, Newark.....W 8
Mar. 31—Georgie Harper, Brooklyn....KO 6
Apr. 11—Clint Miller, Elizabeth.....W 8
May 12—Julie Bort, Newark.....KO 7
June 11—Vince Dell'Orto, Newark.....W 8
June 25—Jackie Wilson, Baltimore.....W 10
July 27—Sal Bartolo, New York.....L 10
Sept. 24—Leroy Jackson, Baltimore.....W 10
Oct. 9—Augie LaPara, Jersey City.....W 8
Oct. 29—Harry Jeffra, Baltimore.....W 10
Nov. 5—Pat Demers, Paterson.....W 10
Dec. 3—Nick Camarata, New Orleans..W 10

1946

Jan. 7—Frankie Carto, Baltimore.....L 10
Feb. 18—Frankie Carto, Baltimore .....W 10
Mar. 4—Frankie Leta, Newark.....KO by 6
May 13—Phil Terranova, St. Louis.....L 10
Aug. 19—Joe Carney, Allentown.....W 8
Sept. 9—Willie Roache, St. Louis.....D 10
Nov. 18—Johnny Gebert, Allentown....KO 3
Nov. 26—Maxie Shapiro, Elizabeth.....L 10
Dec. 16—Willie Beltram, N. Y. C.....L 10

1947

Feb. 25—George Dunn, Hartford.....L 10
Mar. 10—Willie Weasel, Philadelphia.....W 10
Mar. 24—Jock Leslie, New Orleans.....L 10
Apr. 14—Jimmy Collins, Philadelphia...L 10
May 19—Jock Leslie, New Orleans.....L 12
Nov. 24—George Estrada, Newark .....W 8

TOMMY RUTH

Philadelphia, Pa., Light Heavyweight

1945

Feb. 15—Johnny Cooper, Camden.....W 4
Mar. 11—Gillie Perron, Camden.....KO 2
Dec. 21—Bob Williams, Philadelphia....KO 2

1946

Jan. 4—Johnny Smith, Philadelphia..KO 1
Jan. 18—Maynard Jones, Philadelphia....L 6
Feb. 1—Harry Bishop, Philadelphia....KO 1

1947

Jan. 2—Red Peterson, Philadelphia....W 4
Jan. 30—Teddy King, Philadelphia.....W 6
Feb. 13—Joe Green, Philadelphia.....KO 1
Feb. 27—Red Peterson, Philadelphia.....W 6
Mar. 27—Jimmy Long, Philadelphia....KO 2
Apr. 17—Freddy Lester, Philadelphia...KO 1
May 22—Teddy Horton, Philadelphia...KO 4
June 9—Tom Fambrough, Phila.....KO 2
July 8—Harold Johnson, Phila.....KO by 6
Dec. 4—Jerry Hemminger, Phila...KO by 1

LOUIS RUYBALID
Denver, Colo., Lightweight

1947

Jan. 22—Pete Vigil, Denver ..... L 6
Mar. 14—Ace of Spades, Denver ..... W 4
July 24—Pete Vigil, Denver ..... KO 4
Aug. 15—Jimmy Quintana, Denver ..... L 6
Aug. 20—Buddy Washington, Twin Falls, Idaho ..... KO by 10

BILL RYAN
New Orleans, La., Welterweight

1946

Feb. 25—Pete Laurent, New Orleans ..... KO 1
Mar. 14—Don Anderson, Newark ..... KO by 5
Apr. 22—Donald Murray, N. Y. C. ..... KO 2
May 7—Al Mazerol, N. Y. C. ..... D 6
May 21—Hal Robbins, Elizabeth ..... L 6
May 27—Donald Murray, N. Y. C. ..... L 4
June 5—Joey Marmo, Elizabeth ..... KO by 3
June 18—Al Mazerol, N. Y. C. ..... W 6
July 15—Lou Wallace, New Orleans ..... W 6
July 29—George Perez, New Orleans ..... KO 1
Aug. 16—Catfish Bourgois, New Orleans ..... D 6
Oct. 28—Frankie Wallace, New Orleans ..... KO 4
Nov. 6—Ted Garcia, Galveston ..... KO by 7
Dec. 9—Nick Guagliardo, New Orleans ..... D 4

1947

Mar. 3—Joe Nuccio, New Orlean ..... W 8
Apr. 21—Nick Guagliardo, New Orleans ..... L 10
June 16—Charley Talbert, New Orleans ..... L 8
June 30—Charley Talbert, Chicago ..... L 8

BILLY RYAN
Manchester, N. H., Welterweight

1946

Oct. 7—Art Argon, Boston ..... KO by 2
Dec. 27—Jimmy Harvey, Manchester ..... W 4

1947

Feb. 25—George Gardner, Manchester ..... D 6
Mar. 25—Tony Genovese, Boston ..... L 4
Apr. 28—Tommy Spencer, Boston ..... L 6
June 5—Joe Girard, Providence ..... KO by 2

DANNY RYAN
New York Lightweight

1947

May 8—Dan Butler, Hartford ..... L 6
May 19—Art Garcia, Stamford ..... L 6
June 2—Tommy Mack, Springfield ..... L 6
June 22—Vincent Milito, Pittsfield ..... L 4
July 7—Freddy Latson, Stamford ..... L 6
July 21—Bobby Griffo, Stamford ..... W 4
Aug. 27—Billy Fuller, Norwalk ..... L 4

DENNIS RYAN
New York Welterweight

1946

Dec. 26—Bob Boykin, N. Y. C. ..... KO 1

1947

Jan. 2—Charley Grant, N. Y. C. ..... W 4
Jan. 16—Charley Grant, N. Y. C. ..... W 4
Feb. 19—Eldred Williams, Jamaica, L. I. ..... L 4
Mar. 5—Joe Torres, Jamaica ..... KO 1
Mar. 12—Joe Jordan, Jamaica ..... L 4
Apr. 9—Eldred Williams, N. Y. C. ..... L 4

MIKE SAAD (Mike Ryan)
Manchester, N. H., Welterweight

1947

Mar. 19—Dan Holloway, Providence ..... W 4
Apr. 1—Charley Pappas, Salem ..... W 6
Apr. 8—Pat Monahan, Manchester ..... KO by 5
Apr. 15—Tony Cook, Portland ..... W 6
Apr. 22—Pat Monahan, Manchester ..... KO by 5
May 2—Frank McDougall, Worcester ..... W 6
May 9—Eddie Letourneau, Berwick ..... W 8
Sept. 11—Don Williams, Worcester ..... L 8
Sept. 22—Leo Sawicki, Boston ..... W 10
Nov. 3—Johnny Luz, Boston ..... L 6
Nov. 10—Leo O'Gara, Providence ..... KO 4
Nov. 20—Billy Kearns, Worcester ..... L 8
Dec. 2—Billy Graham, Manchester ..... KO 1
Dec. 9—Ruby Margolin, Portland ..... KO by 5
Dec. 15—Walter Stevens, Provid. ..... KO by 5

STEVE SABATINO
Born, 1923, Brooklyn, N. Y. Nationality, Italian-American. Middleweight. Height, 5 ft. 7½ in.

1941

Nov. 4—Gregory Hidalgo, Brooklyn ..... KO 4
Nov. 11—Angelo Brocato, Brooklyn ..... KO 3
Dec. 2—Tony Corvino, Brooklyn ..... KO 4
Dec. 8—Reid Johnson, N. Y. C. ..... KO 1

1942

Jan. 27—Leo Pierra, Brooklyn ..... W 6
Feb. 10—Eddie Costantino, Brooklyn ..... W 6
Feb. 17—Felix Morales, Brooklyn ..... L 6
Apr. 14—Eddie Costantino, N. Y. C. ..... W 6
Apr. 28—Lou Miller, Brooklyn ..... L 6
May 5—George Wilson, N. Y. C. ..... W 6
May 15—Johnny Yelavich, N. Y. C. ..... L 4
June 9—Angelo Brocato, N. Y. C. ..... KO 2
June 18—Felix Morales, Ft. Hamilton ..... W 6
Dec. 27—Tony Corvino, Brooklyn ..... KO 4
In U. S. Marines.

1946

Mar. 23—Johnny Rellich, Brooklyn ..... KO 2
Apr. 1—Baudelio Valencia, N. Y. C. ..... KO 5
Apr. 9—Johnny Taylor, Brooklyn ..... KO by 4
Apr. 27—Baudelio Valencia, Brooklyn ..... KO 5
May 18—Al Barbosa, Brooklyn ..... D 6
May 25—Benny Davis, Brooklyn ..... W 6
June 24—Bally Carubia, Brooklyn ..... L 8
Nov. 13—Roy Evans, Miami ..... L 10
Nov. 27—Jack Patton, Miami ..... W 10
Dec. 13—Lee Sala, Palm Beach ..... KO by 6
Dec. 18—Ralph Calautti, Miami ..... W 10

1947

Jan. 15—Ben Montabano, Miami ..... L 10
Jan. 31—Tony Vero, Palm Beach ..... L 10
Mar. 19—Aceveldo Silvo ..... L 10
Mar. 31—Frankie Adams, Miami ..... KO by 9
June 19—Charles Brown, N. Y. C. ..... W 6
Oct. 17—Danny Ruggerio, N. Y. C. ..... L 8
Nov. 17—Benny Davis, N. Y. C. ..... L 8

JOE (SANDY) SADDLER
New York Negro Featherweight

1944

Mar. 7—Earl Roys, Hartford ..... W 8
Mar. 21—Jock Leslie, Hartford ..... KO by 3
Mar. 27—Al King, Holyoke ..... KO 2
Apr. 17—Joe Landry, Holyoke ..... KO 1
May 8—Joe Aponte Torres, Trenton ..... W 6
May 15—Joe Aponte Torres, Holyoke ..... W 6
May 23—Domingo Diaz, Jersey City ..... W 6
June 13—Joe Aponte Torres, Union City ..... W 8
June 15—Lou Alter, Fort Hamilton ..... L 6
June 23—Lou Alter, New York City ..... D 4
July 11—Clyde English, Dexter ..... W 6
July 18—Benny Saladino, Brooklyn ..... KO 3
July 25—Al Pennino, Brooklyn ..... W 6
Aug. 8—Georgie Knox, Brooklyn ..... KO 3
Aug. 18—Clifford Smith, New York City ..... W 6
Nov. 11—Manuel Torres, Brooklyn ..... W 6
Nov. 13—Ken Tompkins, Newark ..... KO 1
Nov. 24—Manuel Torres, N. Y. City ..... KO 5
Nov. 28—Percy Lewis, Jersey City ..... KO 1
Dec. 12—Young Tony, Jersey City ..... KO 2
Dec. 16—Earl Mintz, Brooklyn ..... KO 2
Dec. 26—Midget Mayo, Newark ..... KO 3

1945

Jan. 13—Tony Oshiro, Brooklyn ..... W 6
Jan. 15—Lucky Johnson, Newark ..... KO 1
Jan. 22—Joey Puig, New York ..... KO 1
Jan. 26—Benny May, New Brunswick ..... W 6
Feb. 19—Joey Gatto, New York ..... KO 1
Mar. 10—Harold Gibson, Brooklyn ..... W 6
Mar. 19—Joe Montiero, New York ..... KO 4
Mar. 22—Georgie Knox, Camden ..... KO 4
Apr. 2—Jimmy Allen, Newark ..... KO 1
Apr. 19—Willie Anderson, Detroit ..... KO 5
Apr. 30—Chillendrina Valencia, Detroit ..... KO 9
June 18—Caswell Harris, Baltimore ..... KO 3
June 25—Bobby Washington, Allentown ..... KO 2
June 29—Leo Methot, New York ..... KO 1
July 23—Herbert Jones, Baltimore ..... KO 3

July 24—Joe Monteiro, Brooklyn.....KO 5
July 30—Lou Rivers, New York.....KO 4
Aug. 16—Louis Langley, Brooklyn.....KO 1
Aug. 20—Bobby English, Providence.....KO 3
Aug. 27—Earl Mintz, Providence.....KO 1
Sept. 21—Ritchie Myashiro, New York..W 6
Dec. 3—Benny Daniels, Holyoke.....W 6
Dec. 14—Joe Monterio, Boston.....W 8
Dec. 21—Filberto Osario, New York.....W 6

1946

Jan. 17—Sam Zelman, Orange.....KO 1
Feb. 18—Bobby McQuillan, Detroit.....L 10
Apr. 8—Ralph LaSalle, N. Y. C.....KO 1
Apr. 11—Johnny Wolgast, Atlantic City..W 8
Apr. 25—Pedro Firpo, Atlantic City.....W 8
June 13—Cedric Flournoy, Detroit.....KO 4
July 10—George Cooper, Brooklyn.....KO 7
July 23—Phil Terranova, Detroit.....L 10
Aug. 5—Dom Amoroso, Providence.....KO 2
Aug. 22—Pedro Firpo, Brooklyn.....W 10
Oct. 10—Jose Rodriguez, Atlantic City.KO 3
Nov. 12—Art Price, Detroit.....W 10
Dec. 9—Clyde English, Holyoke.....KO 3
Dec. 26—Lou Marquez, Jamaica.....KO 2
Dec. 30—Leonard Caesar, Newark.....KO 2

1947

Jan. 20—Dusty Brown, Holyoke.....KO 4
Jan. 27—Humberto Zavala, N. Y. C.....KO 7
Feb. 7—Larry Thomas, Asbury Park..KO 2
Mar. 8—Leonardo Lopez, Mex. City..KO 2
Mar. 29—Carlos Malacara, Mexico City..W 10
Apr. 14—Charley Cabey Lewis, N. Y. C..W 10
May 2—Joe Brown, New Orleans.....KO 3
May 9—Melvin Bartholomew, New Orl..W 10
June 3—Jimmy Carter, Washington.....D 10
July 26—Oscar Calles, Caracas.....KO 5
Aug. 14—Leslie Harris, Atlantic City..KO 5
Aug. 29—Miguel Acevedo, N. Y. C.....KO 8
Sept. 17—Angelo Ambrosano, Jamaica.KO 2
Oct. 3—Humberto Sierra, Minneapolis.L 10
Oct. 13—Al Pennino, N. Y. C.....KO 4
Oct. 26—Lino Garcia, Caracas.....KO 5
Nov. 9—El Barquerito, Caracas.....KO 5
Dec. 5—Lino Garcia, Havana.....KO 3
Dec. 13—Orlando Zuluta, Havana.....W 10

LORENZO SAFORA

Cuban Featherweight

Born, 1921, Havana, Cuba. Featherweight. Height, 5 ft. 2 in.

1940

—Baby Canzoneri, Havana.....W 6
—Baby Canzoneri, Havana.....W 6
—Mario Morales, Havana.....W 6
Apr. 20—Pablo Conde, Havana.....W 6
Mar. 18—Manuel Gonzalez, Havana.....W 10
June 22—Manuel Gonzalez, Havana.....KO 9
Aug. 10—Pedro Medina, Havana.....W 12
(Title)
Sept. 28—Tommy Kiene, Havana.....KO 5
Sept. 7—Juan Sanchez, Havana.....W 8
Oct. 26—Bertico Ramos, Havana.....KO 1
Dec. 21—Francisco Contreras, Havana
KO by 1

1941

Feb. 1—Pedro Medina, Havana.....W 12
(Title)
Mar. 1—Mariano Isaac, Santiago.....W 10
Apr. 26—Luis Castillo, Havana.....D 10
Mar. 31—Eugenio Corrales, Havana.....KO 3
(Title bout)
June 21—Small Montana, Havana.....D 10
Aug. 16—Juan Villalba, Santiago.....L 10
Sept. 6—Zenobio Becerra, Santiago.....W 10
Oct. 4—National Kid, Havana.....W 10
Oct. 12—Pancho Villa, Havana.....KO by 3
Nov. 7—National Kid, Havana.....D 10

1942

Mar. 1—Benny Olaciregui, Panama City.W 10
Mar. 15—Kid Zefine, Panama City.....L 10
—Young Nelson, Panama City.....W 10
Oct. 23—Jack Renault, Colon.....L 10
Leocaddio Torres, Panama City.....L 10
Oct. —Yg. Nelson, Panama City.....L 10
—Yg. Nelson, Panama.....W 10

1943

May 15—Luis Castillo, Havana.....W 10
Aug. 7—Zenobio Becerra, Havana.....L 10

1944

June —Young Issaac, Panama.....KO 5
July 22—Johnny Pino, Panama.....L 10
Nov. 1—Ceferino Robleto, Oakland.....W 10
Nov. 22—Manuel Ortiz, Oakland.....L 10

1945

Feb. 2—Ceferino Robleto, Hollywood..KO 1
Mar. 23—Luis Castillo, Hollywood.....L 10
Apr. 21—Benny Goldberg, Hollywood.....L 10
July 28—Luis Galvani, Havana.....W 12
Nov. 2—Ramon Ruiz, Hollywood.....W 10
Dec. 15—Luis Galvani, Havana.....L 10

1946

June 18—Mickey Quack, San Jose.....W 10
July 2—Juan Leanos, San Jose.....L 10
July 17—Billy Gibson, Oakland.....KO 5
Aug. 21—Star Misamis, Oakland.....L 10
Nov. 1—Fabela Chavez, Hollywood.....L 10

1947

Jan. 20—Aponte Torres, N. Y. C.....L 6
Feb. 26—Carlos Chavez, Oakland.....L 10
July 18—Little Giant, San Diego.....W 10
Aug. 5—Henry Davis, Honolulu.....L 10
Aug. 29—Chico Rosa, Honolulu.....L 10
Sept. 23—Henry Davis, Honolulu.....L 10
Oct. 27—Pantaleon Ramirez, Tijuana
Beach, Cal.....KO 2
Dec. 5—Bobby Jackson, Hollywood.....L 10

DOM SAIA

Boston, Mass., Featherweight

1947

Apr. 14—Frankie Martin, Providence.....W 4
Apr. 18—Gene Gomez, Boston.....W 4
May 12—Tony Roach, Providence.....W 4
June 2—Danny Ward, Boston.....KO 2
Sept. 26—Jay Perry, Worcester.....KO 3
Oct. 7—Vic Bomil, Boston.....KO 1
Dec. 4—Joe Nadeau, Boston.....KO 3
Dec. 12—Jackie Parker, Worcester.....KO 4

OSCAR ST. PIERRE

Fall River, Mass., Welterweight

1943

Jan. 19—Tom Brown, New Bedford.....W 6
Feb. 11—Pete Powers, Fall River.....KO 1
Feb. 19—Jim Pinckney, Fall River...KO by 1
Mar. 2—Jim Pinckney, New Bedford..KO 4
Mar. 16—Corky Davis, New Bedford.....W 8
Mar. 23—Ray Mondello, New Bedford...W 6
Apr. 2—Ed Connolly, Worcester.....KO 2
Apr. 13—Billy Cabey, New Bedford.....D 8
June 1—Jose Rozo, New Bedford.....W 10
June 15—Russell Sawyer, New Bedford..W 8
June 23—Willie Johnson, Fall River.....KO 5
July 6—Al Sforza, New Bedford.....KO 5
July 20—Francis Leonard, N. Bedford..KO 7
July 28—Lynn Warren, Woonsocket.....W 8
July 31—Pat Doyle, Taunton.....L 8

1944

Feb. 22—Steve Kronis, New Bed....KO by 1
Mar. 9—Billy Marcus, Fall River.....L 6
Mar. 17—Paul Powell, Providence.....KO 1
May 4—Oscar Suggs, Fall River....KO by 3
May 18—Tommy Greb, Fall River.....L 8
June 1—Tommy Moore, Fall River....KO 4
June 22—Al Sforza, Fall River.....W 8
July 6—Al Sforza, Fall River.....KO 3
July 27—Pat Demers, Fall River....KO by 7
Aug. 1—Al Sforza, New Bedford.....KO 3
Sept. 26—Rocco Progano, New Bedford.KO 1
Oct. 3—Jerry Zullo, New Bedford.....KO 3
Oct. 17—Jerry Zullo, New Bedford.....W 10
Oct. 26—Eddie Moore, Fall River.....KO 1
Nov. 7—Johnny Murray, New Bedford.KO 2
Nov. 28—Jean Barriere, New Bedford....L 10
Dec. 14—Jeff Holloway, Fall River.....W 10

1945

Jan. 1—Joe Celletti, Providence.....KO 6
Jan. 8—Hubert Winfield, New Haven..KO 2
Jan. 12—Gus Mell, Boston.....L 10
Jan. 16—Santiago Rivera, New Bedford.W 10
Jan. 30—Marty Pemba, New Bedford...KO 5
Feb. 6—Billy Gilbert, New Bedford....KO 2
Feb. 13—Benny Singleton, N. Bed...KO by 9
(For New England Lightweight Title)
Apr. 3—Joey Genovese, New Bedf..KO by 8
Apr. 26—Steve Kronis, Fall River.....L 10
May 10—Steve Kronis, Fall River...KO by 3
June 12—Marcel Fournier, New Bedf...KO 1

June 18—Irish Jackie Donohue, Water...KO 2
June 25—Tommy Murray, Boston.....KO 1
July 5—Patsy Dupont, Fall River.....KO 3
July 12—Joe Celletti, Fall River.....W 10
Aug. 2—Al Freda, Fall River.....KO 2
Aug. 16—Jimmy Dundee, Fall River....KO 1
Aug. 21—Joe Celletti, New Bedford.....L 10
Sept. 24—Johnny Cesario, Boston...KO by 5
Oct. 4—Billy Zaduck, Fall River...KO by 3
Oct. 8—Billy Zaduck, Fitchburg.....D 10
Oct. 12—Baby Tiger Flowers, Worc....KO 7
Oct. 19—Steve Bellus, Worcester.....W 8
Oct. 26—Steve Bellus, Worcester.....W 8
Oct. 30—Pat Demers, Salem.....L 10
Dec. 6—Dolly King, Fall River.....KO 6
Dec. 13—Nick Restano, Fall River.....KO 5
Dec. 26—Archie Gibbons, Fall River.....W 10

1946

Jan. 4—Jimmy Mooney, Worcester.KO by 1
Jan. 31—Luck Lima, Fall River.....L 10
Apr. 5—Jimmy Rizzo, Worcester...KO by 5
Apr. 25—Joey Bagnato, Fall River..KO by 3
May 22—Henry Scott, Providence..KO by 1
June 3—Jackie Webber, Boston....KO by 6
June 5—Bobby Pryor, Worcester...KO by 1
July 18—Bobby Hicks, Woonsocket..KO by 1
July 19—Lee Britto, Worcester.....L 6
Aug. 8—Paul LaCroix, Fall River....KO 1
Aug. 21—Benny Delgado, Prov.....KO by 1
Aug. 20—Jean Ouiment, Manchester.....L 6
Nov. 7—Bobby Burton, Fall River.....L 6
Nov. 14—Eddie LeTourneau, Ptlnd..KO by 2
Nov. 20—Red Perkins, Lynn .....KO by 1
Dec. 12—Tony Arunjo, Fall River...KO by 1

1947

Jan. 23—Ernie Gusti, Fall River.....KO by 2
Feb. 13—Luck Lima, Fall River.....KO by 1
Aug. 5—Al Deacon, New Bedford..KO by 2
Aug. 28—Don Williams, Worcester...KO by 3
Sept. 25—Eddie Richmond, Fall River KO by 5
Oct. 16—Art Clay, Fall River.....KO by 1

BABY SAL

San Bernardino, California Welterweight

1947

May 29—Freddie Garcia, Hollywood....KO 3
July 15—Babe Huerta, Los Angeles.....W 4
Aug. 15—Johnny Reynolds, Hollywood..D 4
Aug. 25—Manny Flores, Ocean Park.....W 4
Nov. 25—Ray Thomas, Los Angeles..KO by 1

LEE SALA

Born, Donora, Pa., May 16, 1926. Italian-American. Height, 5 ft. 10½ in. Middleweight.

1946

Aug. 2—Sonny Hope, Tampa.....KO 4
Aug. 9—Ray Jackson, Tampa.....KO 1
Aug. 19—Jack Patton, Miami.....KO 3
Aug. 23—Jack Patton, Tampa.....W 8
Sept. 9—Steve Slonoski, Savannah.....KO 2
Sept. 13—Johnny Dupree, Tampa.....KO 3
Sept. 23—Gordon Ball, Savannah.....KO 3
Oct. 17—Ralph Morina, Tampa.....KO 3
Oct. 22—Babe Saunders, Savannah.....KO 2
Oct. 28—Joey Rhoden, Sarasota.....KO 4
Nov. 4—Irish Frankie O'Hare .....KO 5
Nov. 25—John Decker, Savannah .....KO 4
Dec. 2—Billy Dyer, Sacramento .....KO 5
Dec. 13—Steve Sabatino, Palm Beach ..KO 6
Dec. 19—Harvey Rhoden, Tampa .....KO 2

1947

Jan. 9—Bobby Britton, Tampa.....W 10
Jan. 22—Jim Quigley, Miami.....KO 1
Feb. 3—Eddie Steele, Savannah.....KO 3
Feb. 21—Charley Padalino, Tampa.....W 10
Mar. 13—Joe O'Connell, Tampa.....KO 7
Mar. 28—Buster Baker, Tampa.....KO 6
Apr. 22—Joe Legon, Tampa.....W 10
May 16—Buster Baker, Savannah.....KO 4
June 13—Bobby Britton, Savannah.....W 10
June 20—George Martin, Tampa.....W 10
July 8—Joe O'Connell, Tampa.....KO 5
July 19—Mateo Sobrado, Havana.....KO 2
July 25—Indian Gomez, Tampa.....W 10
Sept. 8—Joey Hagan, Orlando.....KO 3
Oct. 15—Ben Montabano, Miami.....W 10
Oct. 29—Eddie Biden, Miami.....W 10
Nov. 11—Eddie Finazzo, Tampa.....KO 1

GENE SALACO

New York Lightweight

1947

Feb. 7—Al Headley, New York.....W 4
Mar. 4—John Douglas, White Plains KO by 3
Mar. 10—Grady Wilson, New York..KO by 3
Apr. 22—Al Headley, New York.....W 4
May 1—Charley Burton, New York.....D 4
May 5—Grady Wilson, New York.....W 4
Sept. 16—Eddie Stout, New York.....KO by 1
Oct. 27—Alvare Estrada, New York.....L 6

CHARLES SALAS

Phoenix, Ariz., Welterweight

1946

Jan. 16—Charley Mitchell, Long Beach.W 4
Jan. 18—Lucio Beltran, San Diego.....KO 2
Jan. 25—Bill Minor, San Diego.....KO 2
Jan. 30—Tim Clark, Long Beach.....KO 3
Feb. 4—Ray Williams, Ocean Park.....W 4
Feb. 13—Lito Perez, Long Beach.....L 4
Apr. 5—Jesse Jas. Jackson, San Diego...L 6
Apr. 12—Flash Gordon, San Diego.....W 6
Apr. —Fali Villages, Phoenix.....D 8
May 11—George Silver, Phoenix.....W 6
May 25—Chief Crazy Horse, Phoenix....L 10
—Horseshoe Moreno, Phoenix...KO 1
—Ray Contraras, Phoenix.....KO 2
June —Ray Bonzara, Phoenix.....KO 2
July —Chief Crazy Horse, Phoenix....D 8
July —Folly Villages, Phoenix.....L 6
Aug. 2—Chick Musgrove, San Diego.....W 6
Aug. 5—Ray Louis, Pico.....KO 3
Aug. 9—Jose Silva, San Diego.....W 6
Aug. 16—Flash Gordon, Phoenix.....W 6
Aug. 22—Young Salvatore, San Fran.....D 10
Aug. 26—Wallace Batie, Ocean Park....KO 4
Sept. 24—Ray Thomas, Los Angeles.....W 4
Sept. 26—Julius Menendez, San Jose.....L 10
Nov. 4—Billy Mitchell, Los Angeles.....W 4
Nov. 19—Clyde Coyhis, Los Angeles .....L 4
Nov. 25—Roy Lewis, Ocean Park .....W 4
Nov. 29—Johnny Anders, Hollywood....KO 2
Dec. 6—Bob Taylor, Hollywood .....L 4
Dec. 9—Billy Mitchell, Ocean Park...KO 1

1947

Jan. 15—Jack Evans, Phoenix.....W 6
Jan. 30—Billy Hale, Phoenix.....KO 3
Feb. 26—Gabe Peralta, Phoenix.....W 8
Mar. 2—Torpedo Reid, Phoenix.....W 8
Mar. 23—Rudy Davila, Phoenix.....L 8
Mar. 30—Adolph Alonzo, Phoenix.....D 6
Apr. 20—Freddie Herman, Phoenix.....D 8
May 27—Billy Shelton, Phoenix.....L 8
July 11—Charlie Daniels, Pittsburgh.....L 10
Aug. 1—Leroy Willis, San Francisco....W 6
Aug. 8—Rudy Davila, Hollywood.....W 6
Sept. 12—Morris Corona, Hollywood.....W 6
Sept. 23—Young Salvatore, Fresno.....D 10
Oct. 8—Bob Yorigun, Phoenix.....KO 2
Oct. 15—Jesse James, Phoenix.....KO 4
Oct. 29—Billy Shelton, Phoenix.....W 10
Nov. 12—Jimmy Shans, Phoenix.....W 10

LAVRO SALAS

Pacific Coast Featherweight

1947

June 17—Pee Wee Swingler, Los Angeles..L 6
July 7—Bee Jiminez, Ocean Park.....W 4
July 22—Ray Sandoval, Los Angeles.....D 4
Sept. 2—Sammy Anders, Los Angeles....W 6
Sept. 22—Ron Cannon, Ocean Park.....W 4
Sept. 26—Curtis James, San Diego.....KO 2
Nov. 18—Ron Cannon, San Jose.....KO 8
Nov. 25—Felix Ramirez, San Jose.....KO 4

1947

June 25—Roland Cannon, Ocean Park....D 6
Aug. 12—Al Sandoval, Los Angeles....KO 2
Sept. 11—Julio Muriel, Juarez.....W 6
Sept. 30—Felix Ramirez, San Jose.....W 10
Oct. 29—Trinidad Perez, El Paso.....W 6
Dec. 9—Felix Bueno, San Jose.....W 10

RAY SALAS

Born, August 24, 1917, San Diego, Calif. Nationality, Mexican - American. Lightweight. Height, 5 ft. 8½ in.

1938

Oct. 14—Earl Shores, San Francisco....KO 1
Oct. 28—Frankie Carvente, San F'cisco.D 4

Nov. 14—Frank Torres, San Francisco..KO 2
Dec. 7—George Cameron, San F'cisco..KO 2

1939

Jan. 27—Ernie Eredia, San Francisco....W 4
Feb. 8—Rodney Bagley, San Francisco.KO 2
Feb. 10—Jimmy Cosenza, San Francisco.W 4
Mar. 9—Tony Williams, San Francisco..W 6
Mar. 17—Nick Castro, San Francisco....W 4
Mar. 31—Bobby Johnson, San Francisco.KO 1
Apr. 17—Tony Williams, San Francisco..KO 2
May 8—Tony Souza, San Francisco.....W 4
May 22—Roy Daniels, San Francisco....KO 2
May 26—George Dixon, San Francisco....W 4
Aug. 10—Billy Smith, San Francisco.....L 4
Aug. 31—Gilbert Santiago, San Francisco.D 4
Oct. 23—Frankie Moore, San Francisco.W 4
Nov. 6—Jimmy Florita, San Francisco..KO 2
Nov. 9—Smokey Williams, Sacra'ento..KO 2
Nov. 24—Manuel Plazza, Sacramento....W 4
Nov. 30—Ernie Roybal, Sacramento.....W 6
Dec. 14—Manual Plaza, San Francisco..KO 2

1940

Jan. 17—Clarence Thomas, Oakland.....D 6
Feb. 13—Frankie Moore, Oakland.....W 6
Apr. 15—Frankie Moore, Oakland.....W 6
May 13—Mickey Willis, San Francisco..D 6
Aug. 21—Frankie Moore, Oakland.....D 6
Oct. 18—Ken Martinez, San Francisco....L 10

1941

(Inactive in 1941)

1942

Jan. 27—Johnny Garcia, San Francisco..L 6
Feb. 18—Frankie Moore, Oakland .....D 1
June 8—Frankie Antuna, San Francisco.W 6
July 3—Johnny Antuna, San Fran....KO 8
Aug. 28—Lupe Gonzales, Hollywood.KO by 4

1943

June 18—Manuel Plazza, San Francisco.KO 5
June 18—Abel Vegas, San Francisco....KO 2
(Fought twice in one night)
July 23—Grover Frazier, San Francisco.KO 4
July 29—Henry Paz, San Francisco.....W 8
Aug. 23—Jimmy Florita, San Francisco..W 10

1944

May 15—Benny Black, Ocean Park.....KO 2
July 31—Freddie Taylor, San Francisco..W 6
Aug. 22—Zach Taylor, San Jose.....KO 3
Sept. 19—Bobby Yannes, San Jose.....W 10
Nov. 1—Jimmy Joyce, Oakland.....W 10
Nov. 29—Mike Belloise, Oakland.....KO 8

1945

Feb. 7—Mike Gamiere, Oakland.....KO 4
Feb. 28—Jimmy Florita, Oakland.....W 10
Mar. 28—Alejandro Vega, San Francisco.W 10
Apr. 18—Cleo Shans, Oakland.....L 10
June 6—Manuel Sierra, Oakland.....D 10
June 27—Manuel Sierra, Oakland.....KO 9
July 25—Cleo Shans, Oakland.....W 10
Aug. 31—Bobby Yaegar, Hollywood.....L 10
Dec. 26—Frankie Moore, Oakland.....W 10

1946

Feb. 27—Frankie Moore, Oakland..KO by 2

1947

Mar. 31—Robt. Takeshita, Honolulu.KO by 8
June 27—Harold Stine, N. Y. C.....W 6
July 7—Ray Louis, Ocean Park.....L 4
July 11—Joey Carkido, N. Y. C.....L 6
Aug. 22—Buddy Garcia, N. Y. C.....KO by 4

EDDIE SALAZAR

Hawaiian Welterweight

Born Honolulu, Aug. 5, 1917.

1942

Jan. 11—Eddie Townsend, Honolulu.....W 6
Feb. 22—Herman Kaakua, Honolulu.....L 6
Mar. 29—Don Ponce, Honolulu.....KO 4
Aug. 9—Willie Gonzalez, Honolulu.....D 4
Sept. 6—Francis Gunn, Honolulu.....KO 2
Oct. 25—Willie Gonzalez, Honolulu....KO 2
Dec. 27—Frank Porchia, Honolulu .....KO 2

1943

Jan. 24—Fred Lawrence, Honolulu KO by 7
Feb. 28—Raymond Camacho, Honol. KO by 3
Apr. 18—Yasu Yasutake, Honolulu KO by 5

1945

Apr. 21—Ray Lewis, Honolulu.....L 6
May 6—Antonio Generalao, Honolulu..L 5
May 26—Sabas Jamito, oHnolulu.....W 4
June 9—Antonio Generalao, Honolulu..KO 4
June 23—Young Bolo III, Honolulu.....W 4
July 15—Billy James, Honolulu.....L 8
Aug. 18—Johnny Ledesma, Honolulu....L 8
Sept. 22—James DePonte, Honolulu.....W 6
Oct. 21—Billy James, Honolulu.....KO by 7
Nov. 25—Marciel Baptiste, Honolulu.....L 6

1946

Feb. 17—Marciel Baptiste, Honolulu.....L 6
Mar. 31—Ken Monar, Honolulu.....D 4
May 10—Masao Suzuki, Honolulu .....D 6
May 24—Eddie Silva, Honolulu.....KO by 2
May 31—Richard Asato, Honolulu.....L 4
June 28—Joe Park, Honolulu.....L 4
July 19—Robert Takeshita, Honolulu KO by 2
Sept. 9—Mariano Canales, Honolulu.....L 4
Sept. 23—Walter Kahookele, Honolulu...L 4
Oct. 7—Rapoldo Bitte, Honolulu.....KO 2
Oct. 14—Paal Rodrigues, Honolulu.....KO 1
Nov. 11—Walter Kahookele, Honol. KO by 2
Nov. 18—Richard Monthio, Honolulu KO by 1
Dec. 9—Rapoldo Bitte, Honolulu .....KO 2

1947

Feb. 4—George Tanabe, Honolulu.....L 4
Mar. 25—Ken Meyershiro, Honolulu.....L 4
Sept. 9—Philip Kim, Honolulu.....L 4

SYLVESTER SALTERS

Cincinnati, O., Heavyweight

1947

Oct. 1—Phil Alston, Jamaica.....KO by 1
Oct. 10—Jim Johnson, N. Y. C.....W 4
Nov. 1—Jimmy Stevens, Brooklyn..KO by 4
Dec. 1—Frank Reed, N. Y. C.....W 4

YOUNG SALVATORE

(Sal Perea)

San Diego, Calif., Mexican Welterweight

1945

June 22—Chucate Sanchez, San Diego....D 4
June 29—Chucate Sanchez, San Diego...W 4
July 20—Fally Villegas, San Diego.....D 6
July 27—Collier Oswald, San Diego....KO 3
Aug. 10—Frank Conti, San Diego.....W 6
Aug. 17—Shamus McCrea, S. Diego..KO by 2
Sept. 7—Jimmy Fox, San Diego.....KO 5
Sept. 21—Hugh Stell, San Diego.....KO by 3
Oct. 26—Chick Musgrove, S. Diego..KO by 4
—Willie Vego, San Jose.....KO by 3

1946

Jan. 18—Joe Novoa, San Fran.....KO 1
Jan. 25—Lloyd Wagoner, San Fran.....W 4
Feb. 8—Al Robinson, San Fran.....W 6
Mar. 1—Billy Mayfield, San Fran.....D 6
Mar. 5—Joe Novoa, Fresno.....KO 2
Mar. 8—Billy Mayfield, San Fran.....W 6
Mar. 12—Al Robinson, Fresno .....D 6
Apr. 2—Al Robinson, Fresno .....D 8
Apr. 17—Leroy Willis, Oakland.....W 6
Apr. 26—Gene Brown, San Fran.....W 6
May 1—Johnny Campinha, Oakland....D 6
May 7—Mickey Gimmell, Fresno.....W 8
May 21—Vicente Villavicencio,
Fresno .....KO by 4
June 24—Mickey Gimmell, San Fran....KO 6
July 8—Dencio Cabanella, San Fran.....W 10
July 29—Bobby Davis, San Fran.....KO 7
Aug. 22—Charley Salas, San Fran.....D 10
Sept. 27—Flash Gordon, San Fran.....KO 6
Oct. 11—Cleve Kelley, Oakland.....KO 3
Oct. 25—Bobby Jones, San Fran.....L 10
Nov. 8—Mickey Gimmell, San Fran.....W 6
Nov. 19—Ross Romero, Sacramento ...KO 9
Dec. 17—Bobby Jones, Sacramento.....L 10

1947

Feb. 14—Ross Romero, San Francisco....D 10
Mar. 21—Al Robinson, San Fran.....KO by 2
Apr. 15—Mickey Gimmell, Sacramento.KO 5
Apr. 18—Reuben Moreno, San Fran.....KO 4
May 5—Billy Mayfield, San Fran.....W 8
June 16—Billy Mayfield, San Fran.....W 6
July 15—Sheik Rangel, Fresno.....D 10
July 29—Sheik Rangel, Fresno.....W 10

Sept. 2—Henry Roberts, San Jose.....KO 4
Sept. 23—Charley Salas, Fresno.....D 10
Nov. 4—Lou Terry, San Jose.....W 6

SOLLIE SAMUELS

New York Welterweight

1947

Mar. 3—Bob Wimberly, Newark.....KO 2
Mar. 10—Frankie Jones, Newark.....KO 2
Mar. 17—Joe Ballester, Newark.....W 4
Mar. 31—Vince Gallucci, Newark.....KO 1
June 9—Moe Harvey, N. Y. C.....KO by 3
July 3—Johnny Capri, Brooklyn...KO by 4

JORGE SANCHEZ

Cuban Bantamweight

1946

July 10—Jackie Harris, Providence KO by 9
July 18—Charley Kelley, N. Adams.....KO 5
July 19—Gerardo Gonzales, Worcester...D 4
July 31—Al Ellis, Detroit .....L 8
Sept. 5—Bill Cummings, Chicago..KO by 4
Sept. 12—Frankie Gerrard, Toledo..KO by 2
Nov. 28—Ralph LaSalle, Somerville, N.J.KO 5
Dec. 5—Ivor Escobar, Highland Pk. KO by 5
Dec. 23—Benny Jerome, Newark .....W 4

1947

Jan. 3—Fausto Garcia, N. Y. C.....KO 1
Jan. 10—Jim McAllister, Baltimore..KO by 5
Jan. 20—Ralph McNeil, Lewiston.....W 10
Feb. 10—Ralph McNeil, Lewiston.....KO 3
Mar. 28—Little Giant, San Diego.....W 10
May 9—Joey Dolan, Spokane.....L 10
May 26—Tony Olivera, San Francisco....L 10
July 11—Luis Castillo, Hollywood.....W 10

MIKE SANCHEZ

St. Joseph, Mo., Welterweight

1947

Apr. 8—Melvin Hood, Kansas City.....KO 2
Apr. 22—Floyd Perry, Kansas City.....L 4
Apr. 29—Jimmy Watson, Omaha....KO by 3
May 19—H. Henderson, Kansas City....KO 1
June 23—Joe Cramer, Omaha.....KO by 1

PETE SANCHEZ

Houston, Texas Welterweight

1943

Dec. 27—Carl Stein, New Orleans.....W 6

1944

Feb. 8—Ken Mooman, Houston.....KO 3
Apr. 25—Eddie Quiroga, Houston.....W 10
May 1—Bernard Docusen, New Orleans.L 6
May 19—Ray Black, Shreveport.....KO 6
June 27—Bill Hale, Los Angeles.....L 10
July 10—Billy Jones, Ocean Park.....KO 3
July 11—Benny Salica, Los Angeles....KO 2
July 18—Billy Harrison, L. Angeles.KO by 2
Oct. 2—Eddie Gettys, New Orleans.....L 6
Dec. 12—Frankie Abrams, San Antonio..L 6
Dec. 19—Harry Lane, Houston.....D 6

1945

Feb. 9—Jimmy Farren, Dallas.....L 6
Dec. 13—Tony Garcia, Galveston.....L 6

1946

Jan. 8—Oliver Hamm, Galveston.....W 6
Jan. 19—Douglas Gibson, Beaumont.....L 6
Jan. 22—Dick Jackson, Houston.....D 4
Apr. 11—Al Garcia, Houston.....KO by 3
Aug. 9—Hubert Gray, Dallas.....L 6

1947

Jan. 7—Frankie Wallace, Houston .....L 6
Apr. 15—Pascual Castillo, Houston .....W 4
Apr. 30—Jim Muse, Houston .....L 4
June 13—Bill Louderman, Dallas .....L 6
Sept. 22—Chico Pachecho, N. Orl.....KO by 3

ZARCILLO SANCHEZ

Mexican Lightweight

1946

Aug. 21—Jose Luis Perez, Mexico City....L 10
Oct. 30—Kid Filipino, Mexico City...KO by 5
Nov. 16—Enrique Rodea, Mexico City..W 10

1947

Apr. 12—Villita de Juarez, Mexico City.W 10
May 10—Raul Bustamante, Mex. C...KO by 4
May 31—Fillo Prado, Mexico City .....L 10
Aug. 6—Saul Torres, Mexico City.....W 10
Aug. 30—Lalo Gallardo, Mexico City.....L 10
Sept. 20—Fillo Prado, Mexico City .....KO 5
Oct. 1—Chuchu Ruiz, Mexico City..KO by 3
Oct. 25—Fillo Prado, Mexico City.....D 10
Nov. 8—Saul Torres, Mexico City..KO by 8
Dec. 3—Chalio Duran, Mexico City.....L 10

BOB SANDBERG

Rockford, Ill., Lightweight

1947

Oct. 10—Ken Brown, Milwaukee .....KO 1
Oct. 20—Fred Bryant, Milwaukee .....KO 1
Nov. 3—Louis Espados, Chicago .....KO 4
Nov. 10—Larry Tatum, Chicago .....KO 1
Dec. 8—Lloyd Watts, Chicago.....W 4
Dec. 17—Ed Rawlings, Racine.....W 4

BILL SANDERS

Springfield, Mass., Middleweight

1947

Mar. 3—Eddie Jansen, Holyoke .....KO 1
Mar. 21—Frankie Broderick, Athol .....L 6
Mar. 24—Johnny Green, Holyoke .....KO 1
Mar. 31—Jimmy Daniels, Holyoke .....KO 1
Apr. 14—George Parsons, Holyoke ....KO 5
Apr. 28—Charlie Dotson, Holyoke ..KO by 3
Oct. 10—Jackie Collins, Worcester ....KO 2
Oct. 20—Al Pinel, Holyoke .....W 6
Nov. 24—Al Pinel, Holyoke .....L 6

JIMMY SANDERS

Warren, Ohio, Welterweight
Born, Sept. 11, 1925. Irish-American.

1946

May 3—Bill Miner, San Diego.....W 4
May 8—Kenny Bales, Long Beach.....KO 2
May 10—Dick Rodriguez, San Diego.....W 4
Sept. 23—Jimmy Lee, Rochester.....W 4
Oct. 10—Art Kimmell, Akron.....W 5
Oct. 24—Jimmy Satterfield, Akron.....KO 2
Nov. 8—Lalo Berazo, Akron.....W 8
Nov. 21—Tony Mancuso, Akron.....KO 8
Nov. 26—Chuck O'Mara, Youngstown....W 6
Dec. 25—Bolton Ford, Pittsburgh.....W 8

1947

Jan. 14—Art Kimmel, Warren, O.....KO 8
Jan. 22—Johnny Chatmon, Akron .....W 8
Jan. 30—Bolton Ford, Pittsburgh.....L 10
Feb. —Billy Squall, Warren .....W 8
Mar. 18—Billy Squall, Warren .....W 8
Mar. 31—Al Highers, Rochester .....L 10
May 12—Billy Farmer, Cleveland .....W 4
May 20—Johnny Hayes, Youngstown...KO 2
June 2—Jack Besselman, Pittsburgh....D 6
June 10—Vince Lanese, Youngstown.....W 6
June 16—Billy Squall, Pittsburgh.....W 6
June 24—Joey Ferrier, Cleveland .....W 5
June 26—Jack Walker, Akron .....KO 3
July 8—Jack Besselman, Pittsburgh....W 6
Aug. 11—Bobby Comerene, Pittsburgh.KO 5
Aug. 26—Paddy Hill, Pittsburgh.....KO 4
Sept. 16—Milton Ashford, Pittsburgh....W 6
Oct. 16—Milton Ashford, Pittsburgh....W 10
Oct. 24—Joey Ferrier, Detroit .....W 10
Oct. 30—Tommy Mills, Pittsburgh ....KO 6
Dec. 15—Leroy Dycus, Chicago.....W 8

NICK SANDERS (SAUNDERS)

St. Louis, Mo., Featherweight
Born, May 9, 1924.

1945

Aug. 14—Frankie Riviera, Kansas City..D 6
Sept. 25—Charley Stacker, St. Louis....KO 4
Oct. 22—Charley Stacker, St. Louis....KO 3
Oct. 25—Howard Jackson, Kans. CityKO by 4
Oct. 31—George DeGidio. Minn.....KO by 6
Nov. 5—Eddie Lee, St. Louis.....W 6

1946

Apr. 15—Johnny Gaudes, St. Louis.....L 6
June 3—Eddie Dames, St. Louis.....L 5
June 4—Johnny Gaudes, Milwaukee.....L 8
July 24—Charley Stacker, Poplar Bluff.KO 5

1947

Feb. 3—Paul Martinez, Omaha ------KO 3
Aug. 18—Luther Rawlings, St. Louis------D 6

TOM SANDERS

Huntington, W. Va., Welterweight

1947

Jan. 3—Tom Kiddy, Chicago ----------L 5
Jan. 11—Tommy Lewis, Chicago --------L 6
Feb. 7—Billy McCray, Chicago ----KO by 4
Apr. 15—Jimmy Burke, Green Bay ------L 4
July 17—Jesse Walker, Huntington------L 8

AL SANDOVAL

Los Angeles, Cal., Lightweight

1946

Sept. 23—Johnny Anders, Ocean Park----D 4
Oct 7—Joey Krikis, Ocean Park--------W 4
Oct. 21—Harry Cole, Los Angeles--------W 4
Oct. 25—Ray Aragon, Hollywood------KO 4
Nov. 8—Charles Chuck Cureton, Holly--L 4
Nov. 12—Charles Chuck Cureton, L. Ang--L 4
Nov. 19—Al Gonzales, Los Angeles ------L 4

1947

Feb. 25—Mario Luna, Los Angeles-------L 4
Mar. 14—Eli Renteria, Hollywood--------L 4
Apr. 18—Perk Glenn, Hollywood----KO by 2
May 12—Arbie Bowie, Ocean Park ------W 4
May 24—Ramon Alva, Hollywood--------L 4
May 26—Arbie Bowie, Ocean Park-------W 4
June 20—Ramon Alva, Hollywood ------D 4
Aug. 12—Lavro Salas, Los Angeles--KO by 2
Sept. 9—Chino Puente, Los Angeles----KO 3

RAY SANDOVAL

Pacific Coast Lightweight

1947

May 5—Vince Padilla, Ocean Park------L 4
July 22—Lavro Salas, Los Angeles------D 4
Oct. 3—Curtis James, Hollywood------W 4
Oct. 17—Nado Soso, Hollywood --------W 4
Oct. 24—Curtis James, San Diego------KO 4
Nov. 21—Kito Comerado, San Diego----KO 4
Nov. 28—Jose Luis, Hollywood ----------W 4

EDDIE SANGSTER

California Lightweight

1945

Feb. 16—Lloyd Bariste, Hollywood------L 4
Mar. 5—Jackie Lee, Ocean Park--------W 4
Mar. 9—Lloyd Batiste Hollywood------L 4
Mar. 12—Joey Savidan, Ocean Park------D 4
Mar. 19—Chuck Edwards, Ocean Park--ND 3
Apr. 6—Battling Rosendo, Hollywood----L 4
Apr. 27—Floyd Batiste, Hollywood------W 4
May 1—Fidel Aguilar, Los Angeles-----W 4
May 25—Tony Mendez, Hollywood----KO 2
June 4—Chuck Edwards, Ocean Park--KO 4
June 8—Pete Pacheco, Los Angeles----KO 2
June 22—Buddy Spencer, Hollywood----W 4
July 6—Jess Salazar, Hollywood--------L 4
July 12—Henry Zamora, Pasadena----KO 4
Aug. 3—Jesse Salazar, Los Angeles------D 4
Aug. 9—Roscoe Scally, Pasadena-------L 8
Dec. 11—Nevula Soso, Los Angeles------W 4
Dec. 14—Luis Renteria, San Diego------W 4

1946

Jan. 15—Febela Chavez, Los Angeles----L 6
Mar. 19—Joey Alvino, Los Angeles------W 4
Apr. 30—Sammy Anders, Los Angeles----W 4
July 19—Bernardo Ramirez, Hollywood--D 4
Sept. 28—Richie Mendoza, Los Angeles---L 4

1947

Sept. 2—Al Gonzales, Los Angeles-------D 4

SAM SANTI

Miami, Fla., Welterweight

1946

Apr. 22—Charles Elliott, Miami--------KO 2
July 10—Jackie Hogan, Miami----------D 6
July 17—Joe Ferullo, Miami----------W 6
July 31—Charley McCarthy, Miami------W 6
Aug. 7—Farrell Norris, Miami---------KO 3
Aug. 15—Clyde Gordon, Miami----KO by —
Aug. 28—Joey Furello, Miami----------KO 3
Sept. 11—Sonny Cotter, Miami----------KO 3

1947

Jan. 22—Jerry Dryson, Miami ----------D 4
Jan. 24—Jerry Heimowitz, Palm Beach-D 4
Mar. 25—Everett Chapman, N. Y. C. ------W 4
Apr. 1—Everett Chapman, N. Y. C.------W 4
Apr. 5—Billy Struk, Brooklyn ----------L 4
Apr. 8—Billy Struk, N. Y. C. ----------L 4
Apr. 11—Billy Struk, N. Y. C. ----------L 4
Apr. 23—Billy Spangler, Miami ----------D 6

BABY SANTIAGO

Stockton, Calif. Featherweight

1943

Mar. 8—Nick de Posta, San Fran. ------W 6
Mar. 23—Tony Olivera, Stockton----KO by 7
Apr. 13—Rufus Rogers, Stockton---KO by 3
May 13—Elwood Romero, Sacram. -KO by 1

1944

June 26—Bud Christman, San Fran. ------L 6
Aug. 1—Joey Mace, San Jose----------D 6
Nov. 30—Frankie Gallardo, Sacramento--L 6

1945

Jan. 29—Bud Christman, San Francisco-L 6
Feb. 1—Ernie Sanchez, Sacramento------L 6
Feb. 6—Ernie Sanchez, San Jose--------L 6
Feb. 22—Billy Brent, Sacramento--------L 6
Feb. 28—Vic Young, Oakland-------KO by 1
Nov. 29—Al Martinez, Sacramento-------L 4

1946

Jan. 14—Tony Rodriguez, San Francisco-L 4
May 21—Billy Gibson, Fresno----------L 6

1947

Feb. 25—Len Marquez, San Jose --------W 6
Mar. 4—Elroy Renteria, Fresno ----------D 6
Mar. 11—Wayne Sheppard, San Jose-----W 6
July 29—Felix Ramirez, San Jose--------D 6

MIKE SANTONINO

New York Middleweight

1946

Aug. 20—Sam King, N. Y. C.----------W 4
Aug. 27—Bobby Edwards, N. Y. C.------KO 1
Oct. 23—Bill McDonald, Jamaica------KO 2
Oct. 30—Gregory Hilgado, Jamaica-----W 4
Nov. 13—Charley Frick, Jamaica ----KO by 1

1947

Jan. 7—Nick Bertucci, N. Y. ----------KO 1
Feb. 5—Frankie Keith, Jamaica --------W 4
Feb. 12—Teddy Wilson, Jamaica--------KO 1
Feb. 26—Thomas McElvene, Jamaica --KO 1
Mar. 10—Harold Stroud, N. Y. ----------L 4
June 19—Jerry Heimowitz, N. Y. --------W 4
June 26—Jerry Heimowitz, N. Y. --------L 4
Oct. 22—Jim Jackson, Jamaica----------W 6
Oct. 29—Larry Casati, Jamaica --------KO 2
Nov. 12—Billy Atwood, Jamaica ------KO 4
Dec. 1—Nick Melli, N. Y. ----------KO 2
Dec. 8—King David, Brooklyn----------KO 5
Dec. 23—Bill Dooley, Brooklyn----------L 6

GEORGE SAPOWICH

Johnstown, Pa. Light Heavyweight

1944

Jan. 27—Nicky Thomas, Pittsburgh-----L 6
Jan. 31—Erwin Zberchorski, Chicago----W 4
Feb, 3—Joe Senich, Pittsburgh----------L 4
Feb. 21—Jack McCahill, Pittsburgh----KO 5
Feb. 28—Jesse James, Chicago-----KO by 4
Mar. 13—Walter Patrick, Chicago--------D 4
Mar. 20—Bishop Murphy, Chicago-------D 5
Apr. 10—Bishop Murphy, Chicago-------L 4
June 2—Lou Angelucci, Chicago---KO by 4
June 5—Mel Workman, Chicago--------L 4

1945

Feb. 19—Sammy Saunders, Chicago-KO by 2
Oct. 15—Leroy Scales, Chicago------KO by 4
Oct. 22—Henry Jackson, Pittsburgh------W 6
Nov. 1—Billy Heeps, Pittsburgh--------L 6
Nov. 8—Speedy Williams, Pittsburgh---L 6
Dec. 20—Billy Heeps, Pittsburgh--------L 6

1946

Mar. 4—Bobby Dare, Buffalo.....KO by 4
Mar. 7—Henry Jackson, Pittsburgh.....L 6
May 2—Ralph Friedman, Pittsburgh.....L 6
May 23—Billy Heeps, Johnstown.....L 6
June 26—Ben Skelton, Pittsburgh...KO by 3
Dec. 4—Don McKinley, McKeesport.....L 6

1947

Nov. 13—Russell Budd, Pittsburgh .....W 6

ERV SARLIN

Mt. Oliver, Pa., Heavyweight

1946

Apr. 1—Billy Pappas, Pittsburgh.....W 6
May 23—Henry Jackson, Johnstown....KO 1
June 19—Johnny Colan, N. Y. C.....L 6
July 18—Charley Roth, Pittsburgh.....KO 6
July 29—Jackie Cranford, Pittsburgh...W 10
Aug. 19—Buddy Komar, Pittsburgh.....W 10
Sept. 4—Pat Comiskey, iPttsburgh.....W 10
Nov. 4—Gene Jones, Baltimore.....L 10

1947

Mar. 12—Colion Chaney, McKeesport ..W 10
Mar. 26—Charley Riggs, McKeesport ....W 10
Apr. 14—Ezzard Charles, Pittsburgh ....L 10
June 3—Joe Matisi, Buffalo .....D 10
June 30—Phil Muscato, Buffalo .....L 10
Aug. 11—Joe Matisi, Pittsburgh .....W 10
Sept. 2—Lin Brosier, Pittsburgh .....W 8

BOB SATTERFIELD

Chicago, Ill. Negro Light Heavyweight

1945

Mar. 19—Young Mitchell, Chicago.....KO 1
Apr. 23—Arthur McWhorter, Chicago..KO 1
May 2—Mike Parshay, Chicago....KO by 1
May 7—Charlie Roth, Chicago.....KO 1
May 28—Johnny Vorce, Chicago.....D 8
July 23—Herman Hayes, Chicago.....KO 1
Aug. 10—Vecie Van, Milwaukee.....KO 1
Sept. 6—Curley Denton, Milwaukee....KO 1
Sept. 27—Oscar Boyd, Milwaukee.....KO 4
Oct. 24—Charlie Polk, Chicago.....KO 2
Nov. 14—Bob Garner, Chicago.....KO 2
Dec. 7—Collins Brown, Chicago.....KO 1
Dec. 26—Denny McCombs, Chicago....KO 2

1946

Mar. 28—Johnny Clark, Chicago.....KO 5
Apr. 25—Holman Williams, Chicago.....L 10
Aug. 15—Vince Pimpinella, Chicago....KO 2
Sept. 12—Jake LaMotta, Chicago....KO by 7

1947

Feb. 10—Willie Moore, Chicago .....W 8
Mar. 14—Bob Foxworth, Chicago ..KO by 1
June 30—Willie Moore, Chicago .....KO 2
Aug. 18—Al Johnson, Chicago.....L 8
Oct. 6—Chuck Hunter, Chicago .....KO 10
Nov. 12—Al Johnson, Chicago .....W 10

JIMMY SAUER

Born, Dec. 31, 1924, Cambridge, Mass., Welterweight.

1943

Jan. 22—Tony Delgardo, Boston .....KO 1
Jan. 29—Soldier Martin, Boston .....KO 1
Feb. 5—Oscar Suggs, Boston .....W 6
Feb. 15—Oscar Suggs, Boston .....W 6
Feb. 26—Frankie Ross, Boston .....W 6
Mar. 2—Bobby Howard, New Bedford..W 6
Mar. 15—Willie Calhoun, Boston .....D 6
Mar. 26—Larry Robinson, Boston .....W 6
Apr. 16—Frank McDougall, Boston .....W 8
Apr. 26—Charlie Sardo, Boston .....KO 6
Apr. 30—Mal Smallwood, Worcester ...KO 1

1944

Mar. 28—Tony Gouvia, Lynn .....W 6
Apr. 14—Carl Schulz, Worcester .....W 6
June 16—Earl Hamilton, Norfolk .....KO 2
Sept. 9—Joe Varoff, N. Y. .....W 3
Oct. 12—George Bills, Camp Bradford ..W 3

1945

Oct. 14—Bobby Brown, New Bedford ...W 10
Dec. 21—Charlie Sardo, Boston .....KO 4

1946

Jan. 29—Buddy Brown, Boston.....L 6
Mar. 15—Bill Rynne, Boston.....W 6
Apr. 26—Jimmy Pettie, Boston.....W 6
May 3—Tony Petro, Boston.....W 6
Oct. 22—Young Diez, Boston.....KO 4
Nov. 18—Buddy Jones, Manchester.....W 10
Nov. 26—Buddy Brown, Boston.....KO 7
Dec. 16—Alejandro Vega, Boston .....W 8
Dec. 30—Ram Rovelli, Boston .....W 10

1947

Jan. 24—Bobby Zollo, Worcester ..KO by 7
Feb. 14—Al Costa, Worcester .....W 10
Feb. 28—Al Costa, Worcester .....W 10
Mar. 21—Al Costa, Worcester .....L 10
Apr. 25—George Martin, Boston ..KO by 8
Oct. 2—Bobby Zollo, Worcester ..KO by 8
Dec. 8—Kenny James, Providence.....W 8
Dec. 15—Charlie Smith, Boston.....KO by 1

MICKEY SAVAGE

Detroit, Michigan Welterweight

1945

Nov. 5—John Clemmons, Detroit.....KO 1
Nov. 12—John Holewski, Detroit.....KO 2
Nov. 26—Norman Herbert, Detroit.....KO 1
Dec. 3—Joe Jackson, Detroit.....KO 3

1946

Jan. 7—Len Nelson, Detroit.....KO 6
Jan. 21—Count DeMarlowe, Detroit....KO 1
Feb. 4—Willie Edmunds, Detroit.....W 6
May 14—Jackie Darthard, Kansas City..W 6
June 7—Sal Ritchie, N. Y. C. .....KO by 5
Sept. 9—Johnny Tabbs, St. Louis.....W 6
Sept. 23—Vert Gibson, St. Louis.....W 6
Oct. 30—Oree Smith, St. Louis.....W 6
Nov. 12—Dave Riley, St. Louis.....W 8
Dec. 16—Buddy Holderfield, St. Louis....L 8

1947

Jan. 28—Jackie Darthard, Kansas City, ..L 10
Oct. 14—Roger Ford, Detroit .....W 4
Nov. 11—Doll Rafferty, Milwaukee.....L 10
Nov. 24—Paulie Davis, St. Louis.....W 6
Dec. 1—Pete Zaduk, Toronto .....D 6
Dec. 8—Chester Rico, Rochester.....L 10

MILO SAVAGE

(George Jethro Ware)
Born, Iowa City, Ia., Aug. 10, 1925. Negro. Welterweight

1945

Nov. 4—Dick Wagner, Seattle.....W 6
Nov. 28—Ralph Garrison, Seattle.....D 4
Dec. 11—Dick Wagner, Portland.....W 6
Dec. 13—Ralph Garrison, Tacoma.....L 6

1946

Jan. 1—Dick Wagner, Portland.....W 8
Jan. 3—Leo Sweeney, Tacoma.....L 6
Jan. 24—Mickey McPherson, Hoquiam..KO 3
Feb. 28—Kelly Jackson, Seattle.....KO 4
Mar. 7—Ralph Garrison, Tacoma.....KO 5
Mar. 15—Tommy Foster, Seattle.....KO 3
Mar. 22—Fran Porter, Spokane.....KO 6
Apr. 2—Dave Gottschalk, Seattle.....KO 6
Apr. 16—Leroy Durst, Seattle.....D 6
Apr. 23—Johnny O'Day, Aberdeen.....KO 5
Apr. 30—Leroy Durst, Seattle.....D 6
June 11—Leroy Durst, Seattle.....D 8
July 30—Jimmy McAdams, Seattle.....KO 6
Aug. 16—Billy Tierney, Everett.....L 10
Sept. 13—John Cammarrata, Everett...KO —
Sept. 25—Frankie Gimbel, Spokane.....L 10
Oct. 3—Jimmy Brooks, Vancouver.....D 10

1947

Mar. 4—Billy Walker, Seattle .....W 10
Mar. 25—Johnny Taylor, Seattle .....W 10
July 15—Jack Snapp, Seattle .....L 10
Oct. 20—Kenny Watkins, Ocean Park ..L 10
Dec. 15—Frankie Angustain, Ocean Pk..KO 4

JIMMY SAVERESE

New York Heavyweight

1946

Sept. 23—Norman Wright, Newark.....KO 1
Sept. 26—George Jackson, Bridgeport...KO 1

Oct. 8—Joe Mason, N. Y. C.----------D 4
Oct. 21—George Stovall, Newark------KO 4
Nov. 19—Leon Montague, N. Y. C.------KO 2

1947

Jan. 28—Roy Thomas, N. Y. -------KO by 5
July 8—Jim Freeman, N. Y. ----------W 6

LEE SAVOLD

Born, March 22, 1916, Marshall, Minn. Heavyweight. Height, 6 ft.

1934

Aug. 2—Johnny Marcus, St. Paul------W 6
Aug. 16—Kid Elles, St. Paul----------W 6
Dec. 28—Russ Schlitz, Minneapolis------W 8

1935

—Jack Gibbons, Minneapolis------L 10

1936

June 12—Hank Hankinson, San Diego----L 10
June 26—Sonnyboy Walker, San Francisco ----------L 8
July 17—Sonnyboy Walker, San Francisco ----------L 10
Sept. 11—Ford Smith, San Francisco---KO 4
Oct. 30—Charley Killer Coates, San Francisco ----------W 10
Nov. 30—Phil Brubaker, San Francisco ----------KO by 3
—Ford Smith ----------W 10

1937

Feb. 17—Big Boy Bray, San Francisco----L 10
May 5—Domingo Valin, Oakland--KO by 6

1938

—Andy Kid Miller ----------L 10
Sept. 9—Karl Walker, San Francisco---KO 6

1939

Jan. 27—Tom Kennealy, Chicago---------L 8
Mar. 1—Tom Kennealy, St. Paul-------KO 9
Mar. 20—Lem Franklin, Chicago----KO by 2
July 7—Andy Miller, Sioux City---------L 8
July 14—Henry Jones, Waterloo, Ia.----KO 8
July 21—Johnny Brown, Cedar Rapids-KO 1
Aug. 7—Danny Lamarr, Des Moines---KO 2
Sept. 1—Johnny Sionas, Long Branch, N. J. ----------KO 2
Sept. 5—Les Miller, Garfield, N. J.------KO 1
Sept. 20—Jack O'Sullivan, Detroit------KO 2
Oct. 9—Louis Gray, Des Moines------KO 2
Oct. 30—Buddy Baer, Des Moines--------L 8
Nov. 24—Pal Silvers, Mason City, Ia.---KO 3
Dec. 4—Maurice Strickland, Des Moines KO 3
Dec. 18—Eddie Simms, Des Moines-------W 10
Dec. 29—Arne Anderson, Omaha---------W 8

1940

Jan. 10—Jim Robinson, New York------KO 3
Mar. 28—Johnny Whiters, St. Louis------L 10
Apr. 11—Eddie Boyles, Des Moines-----KO 1
June 13—Red Bruce, Waterloo, Ia.------KO 3
June 24—Johnny Whiters, Des Moines----W 8
July 15—Billy Miske, Jr., St. Paul------KO 3
Aug. 5—Domingo Valin, St. Paul------KO 2
Aug. 19—Bob Nestell, Des Moines------KO 3
Sept. 16—Andy Miller, Des Moines------KO 1
Oct. 9—Arne Anderson, St. Paul------KO 7
Nov. 29—Billy Conn, N. Y. C.----------L 12

1941

Feb. 19—Selman Martin, Des Moines-----W 10
Mar. 17—Henry Wacker, St. Paul-------KO 2
Apr. 7—Mike Alfano, Atlanta----------KO 3
May 26—Harry Bobo, Pittsburgh---------L 10
June 26—King Kong, Baltimore----------KO 6
July 14—Erv Sarlin, Pittsburgh----------W 10
July 22—Solly Krieger, Brooklyn--------W 10
Aug. 12—Harry Bobo, Pittsburgh---KO by 2
Aug. 17—Lou Brooks, Wilmington, Del.-KO 6
Aug. 27—Claudio Villar, Wash., D. C.---KO 4
Oct. 17—Ralph Kosky, Detroit----------KO 1
Oct. 31—Tony Degutis, Detroit----------KO 1
Nov. 28—Jack Marshall, Detroit----------W 10
Dec. 2—Buddy Knox, Paterson ------KO 6

1942

Feb. 2—Neville Beech, Wash., D. C.----KO 4
Mar. 18—Teddy Wint, N. Y. C.----------KO 9
Mar. 23—Wallace Cross, Newark---------KO 9
Apr. 24—Jack Marshall, Toledo----------W 10
May 25—Lou Nova, Washington, D. C.--KO 8
July 21—Bill Poland, Toledo----------KO 9
Aug. 21—Tony Musto, Wash., D. C.------L 10
Sept. 17—Tony Musto, Detroit----------W 10
Sept. 22—Johnny Flynn, Akron----------KO 4
Oct. 30—Tami Mauriello, N. Y. C.--------L 10
Nov. 16—Johnny Kapovich, Baltimore--KO 2
Nov. 27—Jimmy Bivins, N. Y. C.----------L 10

1943

Jan. 22—Nate Bolden, Chicago---------KO 3
Feb. 15—Lem Franklin, Chicago-------KO 10
Mar. 15—Jack Marshall, Kansas City----KO 2
Apr. 16—Lem Franklin, Chicago--------KO 8
Aug. 9—Lou Nova, Chicago----------KO 2
Oct. 5—Eddie Blunt, Akron----------L 10
Oct. 22—Eddie Blunt, Cleveland--------KO 1
Nov. 5—Tami Mauriello, N. Y. C.--------L 10

(In U. S. Maritime Service)

1944

Mar. 10—Joe Baksi, N. Y. City----------W 10
May 26—Joe Baksi, N. Y. City----------L 12
Aug. 7—Joe Baksi, Chicago----------L 10
Dec. 15—Gus Dorazio, St. Paul----------W 10

1945

Nov. 7—Jim Williams, Kansas City----KO 3
Dec. 3—Al Hoosman, New York--------W 10
Dec. 22—Dixie Oliver, Brooklyn--------KO 1

1946

Jan 7—Al Hoosman, N. Y. C.----------L 10
Mar. 1—Arturo Godoy, Chicago-------NC 8
May 1—Lindy Elliott, Akron----------KO 2
May 15—Bob Garner, Akron----------KO 2
June 13—Shamus O'Brien, Akron--------W 10
July 29—Johnny White, Coney Island---W 10
Aug. 28—Elmer Ray, Brooklyn------KO by 2
Sept. 18—Pete Louthis, Providence-----KO 5
Sept. 26—Steve Ketchell, Fall River----KO 3

1947

Jan. 20—Jim Richie, St. Louis ----------D 10
Jan. 28—Fitzie Fitzpatrick, Los Angeles--L 10
Mar. 11—Phil Muscato, Buffalo ----------L 10
Mar. 28—Dulio Spagnolo, Boston ------KO 8
Apr. 16—Phil Muscato, Buffalo ----------L 10
Aug. 7—Ted Lowry, Fall River ---------D 10
Aug. 11—Alberto Marchioni, N. Y. ----KO 8

LEO SAWICKI

Worcester, Mass., Welterweight

1942

Jan. 9—Joe Gans, Worcester ----------W 6
Jan. 14—Tony Falco, New Haven --------L 6
Jan. 23—Joe Gans, Worcester ----------W 8
Jan. 26—Lem Nelson, Holyoke ----------L 6
Feb. 13—Lem Nelson, Worcester --------W 8
Apr. 17—Tommy Jones, Worcester ------L 8
June 5—Leo Dulmaine, Worcester ------L 8
Aug. 27—Kenny Blackmar, Holyoke ----W 6
Aug. 28—Al Evans, Providence ----------W 6
Aug. 31—Red Doty, Holyoke ----------L 6
Sept. 18—Ken Blackmer, Worcester------D 8

1943

Jan. 22—Jimmy Taylor, Boston---------W 8
Mar. 12—Babe Synott, Worcester--------D 8
Mar. 26—Tom Callahan, Worcester-----KO 2
Apr. 9—Babe Synott, Worcester--------W 8
Apr. 22—Gene Margarida, Fall River----L 8
June 4—Johnny Potenti, Worcester-----L 8
Aug. 6—Joe Lemieux, Worcester--------L 6
Aug. 20—Joe Lemieux, Worcester--------L 10
Sept. 10—Al Costa, Worcester----------W 10
Oct. 15—Al Costa, Worcester----------L 10
Oct. 26—Godfrey Howell, New Bedford-W 10
Nov. 9—Fernand Demers, N. Bedford-KO 2
Nov. 19—Ernie Kappa, Worcester------KO 6
Nov. 23—Joe Lemieux, New Bedford----W 10
Dec. 10—Al Evans, Worcester----------D 10
Dec. 21—Verne Atkins, New Bedford--KO 6

1944

Jan. 7—Al Evans, Worcester----------D 10
Jan 21—Frankie Young, Worcester-----W 10
Feb. 8—Frankie Young, New Bedford--W 10
Feb. 11—Bobby Claus, Worcester-------W 10
Feb. 25—Bobby Claus, Worcester-------W 10
Mar. 10—Sidney Miller, Worcester------W 10
Mar. 14—Johnny Green, Buffalo---------L 10
Aug. 11—Frank Turcotte, Worcester----KO 1

1946

Aug. 16—Johnny Taylor, Worcester------D 10
Sept. 6—Jimmy Mooney, Worcester----KO 5
Sept. 20—Jimmy Alexander, Worcester-KO 9
Oct. 4—Billy Tordiglione, Worcester--KO 8

Oct. 25—Jimmy Henderson, Worcester..L 10
Nov. 15—Billy George, Worcester.....KO 1
Nov. 29—Jay Paganelli, Worcester.....W 10
Dec. 9—Jimmy McDonough, Boston...KO 5
Dec. 30—Rudy Campa, Boston .....L 10

1947

Jan. 13—Rudy Campa, Boston .....KO 5
Jan. 31—Al Costa, Worcester.....L 10
Feb. 11—Eddie Letourneau, Manchester.W 10
Feb. 24—Frank Feener, Boston .....W 10
Mar. 7—Eddie Soares, Worcester .....D 10
Mar. 25—Frankie Fenner, Manchester ..L 10
Apr. 11—Bobby Zollo, Worcester .....W 10
Apr. 25—Pat Murray, Worcester .....W 10
May 14—Bobby Zollo, Providence .....L 10
July 18—Johnny Cesario, Worcester .....L 12
Aug. 8—Bobby Zollo, Worcester ..KO by 6
Sept. 22—Mike Saad, Boston .....L 10
Oct. 13—Joey Peralta, New Britain ....L 10
Oct. 31—Bobby Claus, Buffalo .....L 8
Nov. 4—Horace Bailey, Portland..KO by 9
Dec. 9—Carey Mace, Hartford.....L 10

JOE SCALA

New York Welterweight

1947

Mar. 7—Bill Dooley, Jamaica .....D 6
Apr. 11—Art McKenzie, N. Y. .....W Dis. 5
Apr. 29—Charley Zack, N. Y. .....KO by 3
May 17—Bobby Baldwin, Bklyn. .....L 6
May 27—Russell Richter, White Plains ..L 6
June 5—Joe Murray, N. Y. .....KO by 1
June 9—Russell Richter, Queens...KO by 4

LEROY SCALES

Chicago Ill., Negro Heavyweight

1945

Aug. 23—Arnold Deer, Indianapolis.....W 6
Aug. 27—Willie Adell, Chicago.....D 4
Sept. 6—Roland Taylor, Milwaukee....W 4
Sept. 24—Tommy Charles, Chicago.....D 4
Sept. 28—Jack Hill, Indianapolis.....W 6
Oct. 1—Jack Hill, Chicago.....L 5
Oct. 15—George Sapolich, Chicago.....KO 4
Oct. 25—Tom Pate, Beloit.....KO 3
Nov. 5—Ernie Stevenson, Chicago....KO 3
Nov. 12—Young Mitchell, Chicago.....W 5
Dec. 3—Tony Martin, Chicago.....W 8

1946

Jan. 7—Luther Brent, Chicago.....KO 2
Jan. 21—Hezzie Williams, Chicago ..KO by 7
Feb. 4—Benny McCombs, Chicago.KO by 2
Apr. 1—Forrest Gee, Chicago .....KO 4
Apr. 17—Buddy O'Dell, Chicago .....L 8
May 6—Otis McGraw, Chicago .....L 6
June 10—Buddy O'Dell, Chicago....KO by 1
Oct. 8—Pete Jackson, Chicago .....KO 4
Oct. 25—Jack Hill, Indianapolis.....W 6
Oct. —Carmen DeJohn, Ygstn....KO by 4
Nov. 4—Johnny Flanagan, Chicago.....L 5
Dec. 31—Jack Thompson, Chicago .....D 4

1947

Jan. 20—James Anderson, Chicago .....L 6
Feb. 3—Jim Anderson, Chicago ...KO by 2
Apr. 7—Al Mitchell, Chicago .....W 4
Apr. 21—Johnny Flannigan, Chicago ....L 5
Apr. 23—Billy Reese, Racine, Wis.....W 6
May 9—Art Broner, Ft. Wayne .....L 6
May 21—Oscar Lee Wilkins, K. C. .....L 6
June 2—Hubert Hood, Chicago .....L 8
June 20—Claude Brown, New Albany, Ind. .....W 8
July 16—Cliff Keorkle, Chicago.....W 6
Aug. 4—Bob Foxworth, Chicago .....L 8
Aug. 7—Bull Becton, Charleston, Ind....W 6
Sept. 8—Tex Boddie, Omaha.....L 6
Oct. 29—Bob Foxworth, Chicago ...KO by 7

ROSCOE SCALLY

Pasadena, Cal., Negro Lightweight

1945

June 1—Pat O'Toole, San Diego.....D 2
July 26—Stan Jamison, Pasadena.....KO 3
Aug. 3—Jimmy Duval, Los Angeles.....W 4
Aug. 9—Eddie Sangster, Pasadena.....W 8
Aug. 30—Babe Huerta, Pasadena.....KO

Sept. 7—Al Miller, Los Angeles.....D 4
Sept. 13—Tony Jackson, Pasadena.....KO 4
Sept. 28—Chuche Llanes, Hollywood.....L 6
Oct. 12—Chivo-Carvajal, Hollywood ....W 6
Nov. 9—Juan Zapata, Los Angeles....KO 4
Nov. 30—Freddie Taylor, Hollywood....W 6

1946

Jan. 4—Chuey Figueroa, Los Angeles.KO 6
Feb. 8—Lou Bernal, Hollywood .....L 10
May 24—Petey Virgin, Hollywood .....W 10
July 6—Bobby Jackson, Hollywood ....L 10
Oct. 4—Fabella Chavez, Hollywd...KO by 2
Oct. —George Hansford, Las Vegas....L 10
Nov. 1—George Hansford, San Diego..KO 4

1947

Apr. 9—Carlos Chavez, Oakland...KO by 7
May 20—Benny Calia, San Jose ....KO by 6
Sept. 23—Ramon Alva, Los Angeles .....W 6
Oct. 6—Paulino Montes, Ocean Pk..KO by 6
Nov. 4—Ramon Alva, Los Angeles .....W 6
Nov. 7—Dave Hernandez, Hollywood .....KO by 5

PAT SCANLON

Ozone Park, N. Y., Lightweight

1944

Feb. 28—Ivy Lee, Newark.....KO 2
Mar. 8—Albert Breedon, Elizabeth....KO 2
Mar. 13—Al Mercurio, Newark.....D 4
Mar. 18—John Bascombe, Brooklyn....KO 1
Mar. 22—Al Mobley, Elizabeth.....D 4
Apr. 17—Marty Bell, Newark.....W 4
Apr. 21—Jeff Holloway, Brooklyn.....W 6
May 1—Johnny Gurrieri, N. Y. City.....L 6
May 9—Pete Kelly, Brooklyn.....KO 8
May 26—Bo Bascomb, Fort Hamilton..KO 1
June 12—Gary Williams, L. I. City.....W 4
June 26—Billy Gladstone, Newark.....W 6
June 28—Jackie Monroe, Freeport.....KO 2
July 6—Gary Williams, Fort Hamilton...L 6
July 10—Johnny Kelly, Newark.....W 6
July 12—Joe Nunzio, Bridgeport.....W 6
July 24—Billy Gladstone, Newark.....KO 3
Aug. 4—Curley St. Angelo, Waterbury.WF 2
Aug. 7—Corky Davis, Newark.....W 8
Aug. 17—Gary Williams, Fort Hamilton..W 6
Aug. 21—Rocky Progano, Utica.....W 8
Sept. 19—Freddie Polowitzer, Hartford..W 6
Sept. 22—Bo Harris, N. Y. City.....W 6
Sept. 30—Dom Amorosa, Brooklyn..KO by 4
Oct. 17—Rocky Progano, White Plains..D 6
Oct. 24—Jerry Darby, White Plains.....L 6
Nov. 10—Corky Davis, Worcester.....W 10
Nov. 14—Al Mobley, Jersey City.....W 6
Nov. 17—Tommy Mills, N. Y. City.....L 6
Nov. 24—Rocky Progano, Worcester.....L 10
Nov. 28—Ellsworth Simley, Trenton....KO 3
Dec. 7—Johnny Cool, Worcester.....D 10
Dec. 15—Orlando Ferrara, N. Y. City.....W 6

1945

Jan. 23—Vince LaSalva, Wh. Plains.KO by 4
Feb. 5—Al Bowen, Newark.....KO 3
Feb. 13—Johnny Montreal, Buffalo.....W 6
Feb. 27—Vic Costa, Jersey City.....L 8
Mar. 6—Tommy Anderson, Wh. Plains..L 6
Mar. 14—Joey O'Neil, Elizabeth.....KO 2
Mar. 20—Pat Butler, White Plains.....KO 2
Mar. 26—Tony Pellone, New York.....W 6
Mar. 28—Archie Gibbons, Webster.....W 10
Mar. 31—Ruby Kessler, Brooklyn.....W 8
Apr. 19—Archie Gibbons, Boston.....W 6
Apr. 28—Tony Pellone, Brooklyn.....W 8
May 19—Joey Manfro, Brooklyn.....W 8
June 6—Solomon Stewart, Elizabeth....W 8
June 11—Joey Angelo, Providence.....W 10
June 18—Solomon Stewart, L. I. City...KO 6
June 26—Vic Pignataro, White Plains....L 8
July 11—Charley Fusari, Elizabeth..KO by 6
July 18—Jackie Leamus, Elizabeth.....W 8
July 23—Alex Doyle, L. I. City.....KO 7
July 30—Jackie Leamus, Bronx, N. Y....L 8
Aug. 7—Jackie Leamus, Newark.....W 8
Aug. 9—Leo Romanello, Brooklyn.....W 8
Sept. 13—Patsy Spataro, Brooklyn.....W 8
Sept. 24—Patsy Zoccano, Holyoke.....KO 2
Dec. 17—Eddie Glosa, New York.....L 8

1946

Jan. 2—Baby Al Brown, Newark .....W 8
Jan. 14—Julie Kogan, N. Haven....KO by 3
Feb. 14—Rudy Campa, Rochester .....W 10
Mar. 8—Jimmy Rodgers, Providence ..KO 6

Mar. 11—Tommy Mills, Rochester ------KO 8
Mar. 16—Enrique Rodea, Brooklyn -----W 8
Apr. 1—Chico Barrado, Newark ------KO 4
Apr. 8—Eddie Smith, Rochester --------L 10
Apr. 15—Billy Graham, N. Y. C.----KO by 5
May 27—Tommy Rotolo, Rochester--KO by 8
July 11—Patsy Brandino, Brooklyn---KO 8
July 17—Ruby Kessler, Brooklyn ---KO by 7
Aug. 31—Al Guido, Brooklyn ----------L 10
Sept. 19—Cleo Shans, Brooklyn ---------W 8
Oct. 11—Ruby Kessler, N. Y. C.---------L 10
Oct. 31—Eddie Giosa, Philadelphia -----L 8
Nov. 15—Gus Mell, Montreal--------KO by 9
Nov. 25—John Mazanoble, Rochester ----L 10
Dec. 16—Charlie Millan, Baltimore--KO by 1

1947

Jan. 22—Cyril Gallie, Brooklyn----KO by 3
Aug. 8—Pete Manchio, Long Beach---W 8
Aug. 20—Charley Varre, New York--KO by 5
Oct. 15—Sid Haber, New York----------L 8
Nov. 5—Sid Haber, New York------KO by 6
Dec. 22—Benny Delgado, Provid.----KO by 7

JOE SCARLATO

New York Featherweight

1947

May 8—Tito Vega, New York--------KO 1
May 19—Johnny Nicholson, New York--W 4
June 25—Robert Fuentes, New York----KO 2
July 7—Paul Roque, New York--------KO 1
July 15—Domingo Rivera, New York--KO 2
Aug. 4—Johnny Nicholson, New York-KO 2
Aug. 15—Paul Roque, New York--------W 4
Sept. 2—Guilermo Roberts, New York--D 4
Oct. 7—Julie Garcia, New York------KO 2
Oct. 14—Billy Ford, New York--------KO 2
Nov. 4—Kenny Haines, New York----KO 2
Nov. 11—George Wright, New York----W 6
Dec. 2—Maurice Therreault, N. Y.----KO 3
Dec. 12—Jimmy Hegeman, N. Y. C.------W 4
Dec. 23—Ralph LaSalle, N. Y. C.--------KO 2

VINCE SCARPARI

Newark, N. J., Lightweight

1946

June 10—Gus Scott, Newark ----------W 4
Sept. 5—Joey Peters, Asbury Park------W 4
Sept. 10—Freddie Hawkins, Newark ----W 4
Oct. 3—Jimmy Price, Asbury Park----KO 3
Oct. 17—Jimmy Price, Asbury Park----W 4
Oct. 29—Al Reid, Elizabeth ----------L 4
Nov. 11—Johnny Green, Newark --------W 4
Nov. 20—Willie Dickinson, Somerville-KO 1
Nov. 29—Irving Teague, Asbury Park ---W 4
Dec. 3—Jerry Callahan, Newark ------KO 3
Dec. 9—Ted Murray, Newark ------KO by 4

1947

Feb. 18—Wally Hill, Trenton----------W 4
Feb. 25—Steve Gallo, Passaic ----------KO 2
Mar. 4—Bob Jacobs, Passaic ----------L 6
Apr. 2—Dickie Weinhold, Elizabeth----W 6
Apr. 14—Jimmy Stamford, Newark------W 4
May 12—Jimmy Milligan, Newark--------L 6
May 20—John Darby, Newark----------W 6
May 27—Vic Cardell, Hartford ----------L 6
June 9—Marty Ferro, Miami ----------L 8
July 7—Chico Pancheco, Miami--------W 8
July 9—Rolando Muncell, Miami ------KO 1
July 23—Vic Cardell, Hartford ----------L 6
Aug. 11—Gene Smith, Miami ----------D 8
Aug. 20—Chico Pancheco, Miami--------L 8
Sept. 30—Charlie Donovan, New York----W 6
Oct. 13—Dom Marchese, New York----W 6
Nov. 3—Young Roundtree, Highl'd Pk.-W 8
Nov. 21—Paddy Young, New York--------L 8

PHIL "MUTT" SCHARTZ

Born, Jan. 5, 1918, Newark, Ohio. Middleweight. Weight, 160 lbs. Height, 5 feet 8 inches.

1944

Jan. 7—Billy Parsons, Indianapolis-----D 6
Feb. 1—Billy Parsons, Indianapolis-----D 8
Aug. 10—Frankie Rand, Indianapolis-----D 6
Oct. 13—James Sherron, Indianapolis----L 6
Oct. 26—James Sherron, Indianapolis----L 8

1945

Feb. 12—Cliff Beckett, Pittsburgh--------L 6
Feb. 14—Roland Ramsey, Dayton--------W 4
Mar. 5—Cliff Beckett, Pittsburgh--KO by 1
Aug. 20—Art Robinson, Pittsburgh------L 6
Sept. 11—Willie Davis, Columbus--------W 6
Oct. 2—Willie Davis, Columbus--------W 6
Oct. 17—Willie Davis, Columbus--------W 8
Nov. 7—Chuck Moore, Cincinnati-----KO 6
Nov. 29—Tippy Ranson, Huntington------L 10
Dec. 11—Carl Janke, Cincinnati----------W 8

1946

Jan. 1—Young Good, Columbus --------D 6
Apr. 8—Ace Lytell, Wheeling ---------KO 6
Apr. 23—Charley Eschman, Wheeling---L 10
May 13—Billy Jackson, Huntington -----D 6
June 20—Homer Brigham, Lancaster, O.--L 8
July 11—Jimmy Kendle, Lancaster ----KO 4
Oct. 1—Bob Reed, Columbus ----------D 6

1947

Jan. 13—Buster Miles, Huntington------L 6
May 8—Jim Lyons, Lancaster ----------D 8
June 16—Billy Mason, Huntington--------L 6
July 29—Perry Mason, Toledo------KO by 4

DICK (RICHIE) SCHIAVONE

New York Lightweight

1945

July 23—Arthur Gregory, Stamford-KO by 4
Aug. 13—Arthur Gregory, Stamford------D 4
Oct. 15—Johnny Pitts, Newark---------KO 1
Oct. 22—Johnny Land, Newark-----KO by 2
Nov. 22—Johnny Parvia, Highland Pk.-KO 1
Nov. 26—Frank Salvino, Stamford------KO 3

1946

Feb. 26—Dom Zito, N. Y. C.----------W 4
Mar. 26—Billy Gibbins, N. Y. C.---------W 4

1947

May 13—Radames Freyre, New York--KO 3
May 20—Jimmy Mazzio, New York----KO 4
June 5—Eddie Bravata, New York------W 4
June 16—Al Grillasca, Stamford--------KO 1
June 19—Lenny Holden, Brooklyn------W 4
June 25—Fred Simpson, New York------W 4
July 11—Angel Chavez, Waterbury------L 6
Sept. 30—Andy Drachmas, Wh. Pls.-KO by 3
Dec. 9—Gene Salisbury, Wh. Plains-KO by 2

SAM SCHIPANI

Pittsburgh, Pa., Welterweight

1946

Feb. 7—Bobby Comerene, Pittsburgh---W 4
Mar. 4—Ray Miller, Pittsburgh ---------W 4
Apr. 16—David Garcia, Jersey City----KO 3
Apr. 26—Roy Greenwood, N. Y. C.-----KO 2
Apr. 30—Jack Teague, Jersey City-----KO 3
May 6—Gabby Ferland, N. Y. C.--------W 6
May 17—Lou Daniels, N. Y. C.---------KO 4
May 27—Buddy Garcia, N. Y. C.-----KO by 4
June 14—Bobby Lalonde, N. Y. C.------KO 6
July 2—Leo Garrett, Pittsburgh--------W 8
July 18—Allen Thomas, Pittsburgh ------L 8
Aug. 8—Allen Thomas, Pittsburgh-------L 8
Nov. 5—Leon Haire, Pittsburgh --------L 6

1947

Jan. 22—Chet Martin, Akron ----------KO 3
Feb. 5—Leroy Koeth, Akron ----------W 5
Feb. 12—Johnny Chatmon, Akron--------L 8
Mar. 4—Leo Garrett, Pittsburgh--------W 6
Mar. 27—Jackie Eisenberger, Pittsburgh-W 8
Apr. 16—Chet Martin, Akron ----------W 8
May 26—Leo Garrett, Pittsburgh--------W 8
June 16—Arbie Bowie, Pittsburgh--------W 6
July 10—Dave Marsh, Akron ----------W 10
Aug. 21—Johnny Chatmon, Akron ------K 2
Aug. 27—Clem Custer, Jamestown, N. Y. ----------KO by 5

CECIL SCHOONMAKER

New York Negro Bantamweight

Aug. 22—Winnie Tart, Union City ----KO 4
Oct. 23—Percy Cabey Lewis, Newark--KO 1
Nov. 6—Mike Crouchelli, Newark-----KO 5
Nov. 20—Joe Blair, Newark----------W 6
Dec. 1—Joe Blair, N. Y. City----------W 6

1945

Jan. 2—Percy Idlett, Brooklyn.....KO 3
Jan. 23—Joey Blair, Brooklyn.....W 6
Feb. 5—Joey Blair, Philadelphia.....W 6
Apr. 9—Vern Brown, Baltimore.....L 6

1946

Oct. 15—Bee Jiminez, Los Angeles.....L 6
Nov. 4—Henry Evaro, Los Angeles.....W 4
Nov. 18—Henry Evaro, Ocean Park.....D 4
Dec. 17—Henry Evaro, Los Angeles.....D 4
Dec. 23—Mike De La Rosa, Ocean Park..W 4
Dec. 30—Mike De La Rosa, Pico.....KO 4

1947

Jan. 6—Len Marcus, Ocean Park.....W 4
Jan. 10—Generao Vallez, San Diego.....D 4
Jan. 13—Bee Jiminez, Ocean Park.....KO 2
Jan. 17—Freddy Hernandez, Hollyw'd..W 4
Jan. 24—Bee Jiminez, Hollywood.....W 4
Feb. 4—Ozzie Biggie, Los Angeles.....W 4
Feb. 21—Joe Luis, San Diego.....KO 3
Feb. 25—Ozzie Biggie, Los Angeles.....W 4
Mar. 3—Sid Hitchins, Ocean Park.....KO 1
Mar. 14—Ozzie Biggie, San Diego.....D 4
(Cut eye)
Mar. 24—Billy Herrera, Ocean Park.....W 4
Apr. 21—Sid Hitchins, Ocean Park.....W 4
May 6—Benny Cousins, Los Angeles.....W 6
July 11—Luis Galvani, San Juan, P. R.
KO by 9
Aug. 18—Ivor Fredericks, Coney Isl.....L 6
Oct. 24—Ivor Fredericks, New York.....L 6
Dec. 16—Ozzie Biggie, Los Angeles.....W 4

FRED SCHOTT

Akron, Ohio, Heavyweight

1943

Nov. 5—Steve Burkis, N. Y. C.....KO 1
Nov. 19—Algie Wright, Highland Park..KO 2
Nov. 23—Joe Thomas, Jersey City.....KO 1
Nov. 30—Joe Levy, Hartford.....KO 1
Dec. 14—Bill Thomas, Jersey City.....W 6
Dec. 20—John Thomas, Newark.....KO 4

1944

Jan. 17—Billy Thomas, Newark .....W 6
Jan. 27—Johnny Tuck, Highland Park KO 4
Jan. 29—Harry Wakefield, Brooklyn.....W 6
Jan. 31—Jack Adams, Newark .....KO 3
Feb. 25—Ernest Williams, N. Y. C.....KO 4
Mar. 18—Johnny Davis, Brooklyn.....KO 2
Mar. 21—Ernest Williams, W. Plains...KO 5
Mar. 25—Jack O'Sullivan, Brooklyn.....KO 1
Apr. 18—John Thomas, White Plains...KO 2
Apr. 29—Billy Grant, Brooklyn.....W 8
May 6—Gilbert Stromquist, Brooklyn..KO 4
May 26—Walter Haefer, N. Y. C.....W 6
July 17—Johnny Flynn, L. I. City.....W 8
July 26—Jim Williams, Elizabeth .....KO 4
Aug. 7—Buddy Roper, Chicago .....KO 1
Aug. 21—Billy Grant, L. I. City .....W 8
Sept. 5—Danny Cox, Newark .....KO 4
Sept. 18—Johnny Denson, Newark .....W 10
Oct. 12—Benny Deathpaine, Akron.....KO 4
Oct. 26—Earl Lowman, Boston .....W 8
Nov. 10—Howard Thompson, Boston.....W 10

1945

Jan. 12—Billy Grant, New York.....W 10
Feb. 13—Earl Lowman, Jersey City.....W 10
Feb. 27—Bob Blevins, Cleveland.....KO 4
Mar. 26—Earl Lowman, Newark.....W 10
Apr. 2—Roberto Ramirez, New York..KO 3
Apr. 27—Billy Grant, New York.....W 10
May 7—Jimmy Bell, Baltimore.....W 10
July 9—Fernando Menichelli, BaltimoreD 10
Sept. 10—Freddie Fiducia, New York.....KO 9
Oct. 1—John Thomas, New York.....KO 9
Dec. 28—Joe Baksi, New York.....L 10

1946

Feb. 6—Frank Thomas, Akron.....KO 2
Feb. 18—Nathan Mann, New Haven.....L 10
Apr. 15—Tommy Gomez, Tampa.....KO by 1
June 18—Johnny White, N. Y. C.....W 8
Juyl 2—Frankie Poreda, Union City.....W 10
Aug. 8—Al Blake, Bethlehem.....KO 7
Sept. 18—Teddy Randolph, N. Y. C.....W 4
Oct. 29—Joe Kahut, Los Angeles.....L 10

1947

Feb. 5—Tami Mauriello, Newark.....L 10
Mar. 19—Joe Muscato, Buffalo .....KO by 3
June 16—Larry Lovatt, New Haven..KO by 3

JIMMY SCIARRA

Hoboken, N. J., Lightweight

1946

Jan. 15—Ozro Blair, Jersey City.....L 4
Mar. 5—Bobby Young, Jersey City.....KO 2
Mar. 12—Bobby Young, Jersey City.....KO 3
Mar. 25—Windy Miller, Bergenfield.....KO 3
Apr. 16—Jackie Pitt, Bergenfield.....KO 1
Apr. 22—Steve Ozga, Bergenfield.....KO 5
Apr. 30—Louis Langley, Jersey City.....W 6
May 28—Al Byndum, Jersey City .....KO 2

1947

Feb. 18—Harold Stein, Jersey City.....L 6
Apr. 29—Clyde Sligar, Jersey City.....W 6
May 20—Zack Taylor, Jersey City.....KO 1
June 25—Dave Nash, Union City.....L 6
July 15—Chick Burton, Jersey City.....L 6
Aug. 19—Billy Liggett, Elizabeth.....KO by 4

BOB SCOTT

Pacific Coast Heavyweight

1947

Apr. 18—Joey Gates, San Diego.....L 6
Apr. 22—Dutch Culbertson, Los Ang.....L 6
May 27—Johnny Koster, Los Angeles.....L 4
June 16—Jack Warren, Ocean Park.....L 4
June 23—Tommy Jessen, Los Ang...KO by 1
July 23—Al Spaulding, Oakland.....KO by 1
July 25—Douglas Johnson, San Diego...KO 1
Aug. 19—Hal Fieberling, Los Ang....KO by 4
Oct. 24—Willie Bean, San Diego.....KO by 2
Oct. 28—Hank Thurman, San Jose.....L 6

BUDDY SCOTT

Born, 1917. Electra, Texas. Heavyweight. Height, 5 ft. 11 in.

1936

Nov. 24—Dick Hogan, Washington, D. C..W 6
Dec. 14—Charles Williams, Washington..W 10

1937

Apr. 12—Billy Hood, Dallas, Tex.....W 10
Mar. 17—Charles Williams, Washington..D 10
Aug. 16—Frank Donofrio, Washington...D 8

1938

Aug. 1—Danny Doran, Dallas, Tex.....L 10
—Moon Mullins, Washington, D. C.W 10

1939

—Jay. D. Turner, Dallas.....W 10
Mar. 17—Jack Marshall, Dallas, Tex.....W 10
Apr. 10—Al Reiss, Chicago.....W 8
May 5—Maxie Doyle, Dallas.....W 10
June 19—Eddie Simms, Chicago.....L 10
July 17—Al Globe, Chicago.....W 10
Oct. 5—Tony Musto, Dallas.....W 10
Dec. 15—Bob Pastor, Dallas.....L 10
—Jay D. Turner, Dallas.....W 10

1940

Feb. 9—Tommy Tucker, N. Y. C.....L 6
Feb. 20—Al McCoy, Brooklyn.....L 8
Mar. 4—Nick Fiorentino, Wash., D. C..W 10
Apr. 15—Dan Hassett, Wash., D. C.....L 10
May 15—Felix Del Paoli, Wash., D. C....W 8
Aug. 15—J. D. Turner, Anadarko, Okla...W 10
Dec. 4—Babe Ritchie, El Paso.....W 10

1941

Apr. 28—Johnny Hogan, Wash., D. C....KO 1
June 18—Bob Pastor, Washington.....L 10
July 14—Tommy Gomez, Tampa.....KO 7
Aug. 27—Frank Donofrio, Wash., D. C..KO 2
Sept. 21—Claudio Villar, Tampa.....L 10
Oct. 13—Enzo Avon, Tampa.....KO 4
Oct. 20—Claudio Villar, Tampa.....D 10

1942

Jan. 12—Jimmy Kozick, Sarasota.....KO 3
Mar. 6—Tommy Gomez, Tampa.....L 10
Mar. 23—Eddie Mader, Sarasota .....KO 4
May 1—Claudio Villar, Tampa.....W 12
Aug. 15—Claudio Villar, Havana.....W 10
Sept. 25—Bob Pastor, Detroit.....L 10
In U. S. Army.

1943

Feb. 1—Art McCurdy, Tampa.....KO 2
Feb. 3—Jim Bowden, Jacksonville.....D 10

Mar. 8—Ed Connelly, Hot Springs.....KO 4
Mar. 15—J. D. Turner, Hot Springs.....D 10
Mar. 25—Neville Beech, Dallas.....KO 4
Apr. 26—Neville Beech, Oklahoma City.KO 7
May 6—Johnny Denson, Dallas.....W 10
June 10—Jack Marshall, Dallas.....L 15
June 17—Johnny Denson, Oklahoma City.W 10
July 6—Tom Sharkey, Jacksonville....W 10
Aug. 3—Jim Bowden, Jacksonville....KO 4
Aug. 31—Jack Marshall, Jacksonville....W 10
Sept. 10—Jack Marshall, Beaumont.....W 15
Sept. 30—Johnny Denson, Dallas.....KO 11
Oct. 18—Dan Merritt, Chicago.....W 10
Oct. 29—Joey Maxim, Chicago.....L 10
Nov. 15—Jim Bowden, Beaumont.....KO 4

1944

Jan. 24—Herb Jones, Hot Springs.....KO 6
Feb. 11—Lotario Ramirez, El Paso.....KO 6
Feb. 14—Jim Bowden, Hot Springs.....KO 3
Mar. 6—Jack Marshall, New Orleans..KO 4
Mar. 13—J. D. Turner, Hot Springs.....W 10
Mar. 20—Gunner Barlund, New Orleans.W 10
May 1—Gunnar Barlund, New Orleans..L 12
June 12—Lou Nova, Oklahoma City.....D 10
June 27—Jack Marshall, Galveston.....W 15
July 28—Gunnar Barlund, Jacksonville..W 10
Oct. 10—Jack Marshall, Galveston.....W 15

1945

Feb. 6—Pancho Medrano, Jacksonv....KO 4
Feb. 27—J. D. Turner, Jacksonville.....W 10
Mar. 12—Jerry Mitchell, Wilm., N. C....KO 5
May 3—Lou Brooks, El Paso.....L 10
June 8—Bill Rhyne, Norfolk.....KO 2
June 11—Jimmy Bivins, Wash.....KO by 4
Dec. 18—Jimmy DeLucca, Jacksonville.KO 4

1946

Apr. 24—Jim Bowden, Oklahoma City.KO 3
May 8—Jackie Parker, Oklahoma City.KO 3
June 12—Herb Jones, Wichita.....KO 6
June 18—Bill Peterson, Okla. City.....W 10
June 25—Bill Peterson, Tulsa.....L 10
Sept. 2—Jim Bowden, Miami.....KO 6
Dec. 22—Tommy Bensch, Johannesburg, South Africa.....KO 9

1947

Mar. 22—Johnny Ralph, Johannesburg...L 10
July 18—Tommy Gomez, Jacksonville KO by 3

CHARLEY SCOTT

Covington, O., Lightweight

1946

Aug. 19—Tony Kass, Cincinnati.....W 4
Oct. 21—Jackie O'Cohen, Cincinnati...KO 4

1947

Jan. 27—Johnny Jackson, Dayton...KO by 6
Feb. 17—Dick Cook, Cincinnati.....L 6
Feb. 21—Don Rocco, Louisville.....W 6
May 19—Red Alderson, Louisville.....L 8
Sept. 29—George Weaver, Cincinnati.....L 6

GIL SCOTT

Steubenville, O., Heavyweight

1947

Jan. 27—Chet Esmont, Canton.....L 6
Jan. 17—Chet Esmont, Wheeling.....W 6
Feb. 24—Chet Esmont, Canton.....W 6
Mar. 24—Jimmy Brown, Wheeling.....D 6
Apr. 9—Joe Brown, Zanesville.....KO 1
Apr. 28—Fred Wilcox, Canton.....W 6
June 16—Tommy Stewart, Pittsburgh....L 4

HUBIE SCOTT

Bangor, Me., Lightweight

1947

Apr. 11—Eddie Hudson, Brewer.....W 6
Apr. 15—Eddie Hudson, Portland, Me....W 6
May 2—Bud Labbe, Brewer.....KO 1
May 8—Charlie Allen, Portland, Me.....W 4
May 23—Young Dubay, Brewer.....KO 3
June 25—Leo LeBlond, Bangor.....W 10
July 18—Dom Labbe, Skowhegan, Me. KO by 3

WILLIE SCOTT

Chicago, Ills., Lightweight

1946

July 22—Butch Maxwell, Chicago.....L 6
Aug. 12—Pat Kelly, Chicago.....L 4
Aug. 26—Lou Wilbourne, Chicago.....KO 3
Sept. 3—Pat Kelly, Chicago.....KO by 4
Sept. 17—Frankie Gaudes, Milwaukee....L 6
Oct. 2—Tim Dalton, Chicago.....L 4
Nov. 18—Baby Amador, Chicago.....L 4

1947

Jan. 6—Clarence Thurman, Chicago....W 4
Jan. 13—Hank Okura, Chicago.....W 4
Feb. 5—Glen Flanagan, Minneapolis....L 5
Mar. 10—Sam Birch, Chicago.....L 5
Mar. 4—Johnny Gaudes, Milwaukee...KO 5
Mar. 24—Sam Birch, Chicago.....L 5
Apr. 7—Ernie Hoffman, Chicago.....L 4
Apr. 21—Sam Birch, Chicago.....KO by 3
May 19—Ozzie Williams, Chicago.....L 4
May 30—Willie Bell, Chicago.....KO 3
July 28—Luther Rawling, Chicago.....L 4
Aug. 18—Ozzie Williams, Chicago.....D 4

WILLIS SCOTT

New York (Negro) Middleweight

1944

Sept. 5—Vinnie LaSalva, Springfield.....L 6
Sept. 18—Billy Kearns, Springfield.....L 6
Oct. 19—Al Barbosa, Fall River.....L 6
Oct. 31—Buddy Bailey, White Plains....D 4
Nov. 14—Johnny Corbett, Hartford.....KO 5
Nov. 18—Harold Gary, Brooklyn.....W 4
Nov. 21—Vic Chambers, White Plains..KO 2
Dec. 5—Bill Chaput, Hartford.....KO 2
Dec. 11—Bobby Dance, Newark.....KO 4
Dec. 14—Jimmy Taylor, Belleville, N. J..W 6
Dec. 26—Eddie Saunders, Brooklyn.....L 4

1945

Jan. 8—Johnny Zawalski, New York..KO 1
Jan. 23—Eddie Saunders, Brooklyn.....L 6
Feb. 16—Jimmy Palmer, New York.....L 4
Mar. 1—Al Finazzo, Boston.....W 6
Mar. 16—Reedy Evans, Boston.....KO by 6
Mar. 24—Jerry Fiorello, Brooklyn.....L 8
May 8—Saint Paul, Hartford.....KO by 4
June 5—Lige Drew, Hartford.....L 10
July 23—Danny Williams, Bronx....KO by 2
Aug. 1—Vinnie Jones, Elizabeth.....L 8
Aug. 15—Tony Riccio, Elizabeth.....L 10
Sept. 24—Mark Lockman, Newark.....L 6
Oct. 8—Ray Chapman, Prov.....L Disq. 7
Oct. 12—Bobby Brown, New York.....L 6
Nov. 19—Lou Angelo, Washington.....L 6
Nov. 20—Henry Johnson, Brooklyn.....W 6

1946

June 12—Buddy Farrell, Elizabeth...KO by 3
July 9—Steve Belloise, N. Y. C.....KO by 1
July 18—Howie Brodt, Utica.....KO 2
Aug. 2—Len Taglia, Utica.....L 8
Nov. 14—Sam Baroudi, Pittsfield...KO by 6

1947

Jan. 2—Vic Amato, New York.....L 6
Feb. 3—Billy Grombacher, Rochester KO by 6
Feb. 17—Milton Jones, St. Louis....KO by 1
Mar. 11—Doc Williams, Elizabeth...KO by 5

JERRY SCOVOTTI

New York Heavyweight

1947

Mar. 26—Larry Schuk, New York.....KO 1
Apr. 14—Chambo's Roberts, New York.KO 1
Mar. 29—Nick Walsh, Brooklyn.....KO 2
Apr. 9—Eddie Davis, New York.....KO 1
May 3—Dave Glanton, Brooklyn.....KO 2

EDDIE SEAL

Pacific Coast Welterweight

1947

Jan. 20—Harry Moran, Ocean Park.....W 4
Feb. 14—Jim Bowen, San Diego.....KO 2
Feb. 17—Jim Bowen, Ocean Park.....KO 1
Mar. 17—Ace Lytell, Ocean Park.....W 4
Mar. 21—Tito Perez, Hollywood.....L 4

Mar. 31—Sal Belloise, Ocean Park.....L 4
Apr. 21—Ray Pullman, Ocean Park.....KO 3
May 26—Leroy Anderson, Ocean Park...W 4
May 29—Ray Pullman, Hollywood...KO by 2
June 27—Benny Ventura, Hollywood.....L 4
Sept. 15—Billy King, Ocean Park.....L 4

WALLY SEARS

Minersville, Pa.,Heavyweight
(Early record not available)

1934

Nov. 8—Jackie Aldare, Philadelphia..KO 1

1937

Oct. 8—Johnny Whiters, N. Y. C.....L 8

1938

Jan. 24—Freddie Fiducia, Newark.....KO 8
Feb. 7—Ray Miller, Newark.....KO by 1
Feb. 14—Charley Eagle, Buffalo.....L 6
July 5—Joe Wagner, Newark.....KO by 4
Sept. 1—Felix Del Paoli, Philadelphia..KO 2
Sept. 22—Art Sykes, Philadelphia.....KO 4
Sept. 29—Nick Young, Philadelphia.....W —
Nov. 10—Joe Wagner, Philadelphia.....W 10
Dec. 8—Al Ettore, Philadelphia.....W 10

1939

Apr. 21—Jim Robinson, Philadelphia....L 8
May 8—Jim Robinson, Philadelphia....L 8
June 1—Max Marek, N. Y. C.....W 6
June 9—Frank Zamoris, Phila.....KO by 2
July 3—Frank Zamoris, Phila.....KO by 5
Oct. 27—Frank Zamoris, Philadelphia..WF 7
Dec. 15—Jim Robinson, Philadelphia KO by 2

1940

July 22—Gus Lesnevich, Garfield, N. J...L 10
Aug. 2—Charley Ketchuck, Long Branch L 10
Aug. 12—Solly Krieger, Brooklyn...KO by 3
Sept. 3—Lee Q. Murray, Stamford..KO by 2
Oct. 21—Carl Vinciquerra, Chicago KO by 5
(In U. S. Army)

1941

May 12—Erv Sarlin, Pittsburgh.....KO by 6

1942

Nov. 12—Tom Clark, Philadelphia.....L 8

1946

Feb. 14—Nat Hines, Philadelphia.....KO 4
Feb. 22—Jimmy Long, Philadelphia.....KO 2
Mar. 14—Lonnie Clark, Philadelphia.....L 6
Apr. 4—Howard Berger, Philadelphia KO 2
Apr 18—Doc Bee, Philadelphia.....KO 2
May 2—Phil Stafford, Philadelphia.....W 6
May 9—Austin Johnson, Atl. City KO by 3
Oct. 3—Eddie Franklin, Philadelphia...L 6
Oct. 17—Tony Gangemi, Philadelphia.KO 1
Oct. 31—Tony Gangemi, Philadelphia...D 6
Nov. 21—Al Kinsey, Philadelphia.....W 6
Dec. 5—Baby Nichols, Philadelphia KO by 1
Dec. 26—Billy Guy, Baltimore.....W 6

1947

Jan. 9—Phil Stratford, Philadelphia..KO 3
Feb. 13—Tony Gangemi, Philadelphia....D 6
Mar. 13—Billy Thompson, Phila.....KO by 6
Apr. 10—Billy Pappas, Philadelphia.....W 6
May 8—Lee Jackson, Philadelphia.....D 6
Sept. 25—Billy Jones, Philadelphia.....KO 4
Oct. 16—Jimmy Long, Philadelphia.....W 6
Nov. 13—Tony Gangemi, Philadelphia...L 6
Dec. 18—Henry Ballard, Philadelphia....W 6

FLASH SEBASTIAN

Born, May 17, 1918, Manila, Philippine Islands. Welterweight. Height, 5 ft. 8½ in.

1936

Jan. 5—Georgie Hansford, Honolulu ...L 10

1937

June —Manuel Bochan, Honolulu .....W 6
July 1—Georgie Hansford, Honolulu ...L 8
Aug. —Hal Toussint, Honolulu .....W 6
Oct. —Banzal Kawahara, Honolulu ...W 6
Dec. 1—Anson Rego, Honolulu .....KO 7

1938

Jan. 15—Anson Rego, Honolulu .....W 8
May 15—Otto Blackwell, Honolulu .....L 8
June 12—Otto Blackwell, Honolulu ..KO by 7

1940

—Eddie Rivers, Salinas, Cal.....KO 1
Nov. 13—Paulie Peters, Oakland, Cal....KO 1
Dec. 4—Al Carlisle, Oakland, Cal.....KO 3

1941

Jan. 22—Sheik Rangel, Oakland ...KO by 8
Jan. 29—Elmer Lewis, Oakland, Cal...KO 2
Mar. 19—Sheik Rangel, Oakland, Cal....L 10
Apr. 16—Joe Ybarra, Oakland, Cal.....L 10
Apr. 22—Georgie Crouch, Los Ang..KO by 4
June 6—Jerry Summerforte, Honolulu .W 6
July 18—Chico Romo, Honolulu .....KO 2
Aug. 1—Dencio Cabanella, Honolulu....D 10
Oct. 12—Georgie Crouch, Honolulu ...NC 8

1942

Jan. 11—Dencio Cabanella, Honolulu .....KO by 6
Nov. 29—Clever Henry, Honolulu .....L 10

1943

Feb. 7—Austin McCann, Hawaii.....KO 3
May 2—Art Lind, Hawaii.....WF 3

1944

May 21—Augie Fleischhauer, Honolulu..W 10
Sept. —Leo Mann, Saipan.....W 5

1946

Apr. 6—Chet Vinci, Honolulu.....W 8
May 24—Llewellyn Strohlin, Honolulu.KO 1
June 28—Joe Medrano, Honolulu.....W 6
Aug. 30—Willie Cathoun, Honolulu.....L 8

1947

Apr. 18—Candy McDaniels, Honolulu....L 10
Aug. 29—Ray Robinson, New York..KO by 1
Sept. 17—Pat Byers, Reading, Pa.....KO 7
Oct. 7—Dave Andrews, Boston.....W 10
Oct. 16—Johnny Green, Youngstown....L 10

SAMMY SECREET

Born, July 14, 1920, Bingman, W. Va. Nationality, Italian-American. Welterweight.

1940

May 2—Normay Cordaro, Roch., N. Y..KO 4
June 13—Petey Asero, Syracuse, N. Y.....L 6
June 17—Bill Neyland, Rochester, N. Y...W 6
Sept. 9—Johnny Rozina, Milwaukee.....L 4
Sept. 23—Babe Thompson, Chicago.....W 4
Oct. 14—Al Beauhold, Chicago.....KO 4
Oct. 28—Jimmy Pierce, Milwaukee.....L 6
Nov. 4—Johnny O'Hara, Chicago.....W 4
Nov. 11—Milt Kell, Chicago.....W 4
Dec. 2—Stanley Murcyzak, Chicago....W 4
Dec. 6—Pat Carroll, Detroit.....L 6
Dec. 30—Tony Reno, Chicago.....W 6

1941

Jan. 1—Jimmy Pierce, Milwaukee.....D 6
Jan. 17—Hughie Smith, Rochester, N. Y..W 6
Jan. 27—George Silvacy, Pitts., Pa...KO by 5
Feb. 12—Pat Carroll, Detroit.....KO by 7
(Referee counted both boys out—ruled double KO)
Apr. 4—Jimmy McCormack, Detroit..KO 5
Apr. 7—Ramey McKnight, Chicago.....W 8
Apr. 21—Tito Taylor, Chicago.....W 8
Apr. 29—Beauford Glover, Cleveland....W 5
May 12—Jess Ackerman, Chicago.....W 8
May 19—Beauford Glover, Cleveland....W 5
May 26—Ernie Derho, Chicago.....W 8
June 16—Milt Aron, Chicago.....W 10
July 1—Milt Aron, Chicago.....KO by 5
July 21—Tommy Yarosz, Pitts., Pa.....L 8
Sept. 10—Maxie Berger, Cleveland.....W 10
Sept. 24—Mitsos Grispos, Cleveland....KO 2
Oct. 15—Johnny Dundee, Rochester.....L 6
Oct. 20—Maxie Berger, Cleveland.....W 10
Nov. 17—Jackie Wilson, Cleveland.....L 10
Dec. 10—Cleo McNeal, Akron, O.....W 10
Dec. 15—Willie Joyce, Chicago.....W 10

1942

Jan. 5—George Nyberg, Chicago.....L 10
Jan. 13—Tony Ferrara, Cleveland.....W 8
Feb. 20—Norman Rubio, N. Y. C.....D 8
Mar. 6—Vic Dellicurti, N. Y. C.....W 8
Apr. 13—Willie Joyce, Chicago.....L 10
Nov. 8—Al Nettlow, Miami.....W 6
In U. S. Navy.

1943

Mar. 31—Izzy Jannazzo, Cleveland..KO by 8

1946

Mar. 25—Billy Walker, Cleveland_____W 10
Apr. 8—Harold Green, Cleveland_____W 10
May 13—Harold Green, Cleveland_____L 10
uJne 24—Sammy Adragna, Pittsburgh___L 10
Sept. 9—Harold Green, Cleveland_____L 12
Dec. 13—Jimmy Sherrer, Milw.____KO by 4

1947

Feb. 3—Allen Faulkner, Rochester _____L 10
Feb. 10—Ralph Zanelli, Providence_KO by 4
Mar. 3—Allen Faulkner, Rochester _____L 10
Mar. 24—Charley Daniels, Toledo _____L 10
May 12—Bobby Richardson, Cleveland___W 8
June 9—Charlie Zivic, Pittsburgh _____W 10
July 30—Charlie Zivic, Pittsburgh _____L 10
Aug. 21—Ray Robinson, Akron _____KO by 1
Nov. 10—Vince Foster, Omaha _____KO by 7

NORMAN SEE

Quebec, Canada, Lightweight

1944

June —Jean Barriere, Montreal_____L 6
Aug. 1—Blonde Tiger, Montreal_____W 6
Aug. 15—Bobby Gunther, Montreal_KO by 3
Sept. 12—Leo Methot, Montreal_____D 4
Nov. 14—Pedro Carvelho, New Bedford KO 4
Dec. 5—Al Freda, New Bedford_____L 8
Dec. 19—Al Freda, New Bedford_____W 10

1945

Jan. 9—Jerry Zullo, New Bedford_KO by 3
Jan. 16—Marty Pemba, Bangor_____KO by 3
Feb. —Rajah Sabu, Montreal_____L 8
Feb. 27—Johnny Mahoney, Bangor_____KO 3
Mar. 14—Tommy Murray, Montreal____WF 2
Mar. 20—Johnny Cool, New Bedford_KO by 1
Mar. 27—Marty Pemba, Bangor_____KO 5
Apr. 17—Maur. 'Lefty' LaChance, Port__L 10
Apr. 24—Al Wooster, Bangor_____KO 3
May 22—Blond Tiger, Bangor_____L 8

1946

June 27—Bob Pooler, Waterville_____WF 3
July 11—Bob Pooler, Waterville_____W 8
Oct. 8—Buster Beaupre, Burlington_____L 10
Oct. 30—Len Harding, Quebec_____KO by 3

1947

Jan. 3—Danny Stan, Palm Beach _____KO 2
Jan. 31—Joe Amico, Palm Beach___KO by 7
Feb. 6—Ray Hake, Tampa _____KO —
Feb. 13—Floyd Shiflet, Tampa_____D 8
Mar. 12—Jackie Hogan, Miami _____L 6
May 27—Oliver Desmarais, Salem__KO by 4
Sept. 2—Steve Kronis, Salem _____KO by 6

WILLIE SEEP

Port Colbourne, Ont., Can., Welterweight

1946

Feb. 19—Young Pal Moran, Buffalo_____W 4
Mar. 18—Jimmy Pieniazek, Buffalo_____W 4
Apr. 2—Jimmy Pieniazek, Buffalo_____W 4
Apr. 8—Johnny Rowe, Rochester_____L 6
July 29—Jim Hampton, Buffalo_____D 6

1947

Jan. 27—Tommy Mollis, Troy _____L 6
Jan. 30—Mickey Belletiere, Wilkes Barre _____W 6
Feb. 5—Ted Murray, Rochester ___KO by 2
Mar. 3—Freddie Patterson, Rochester__W 6
Mar. 20—Bon Bon Lasel, Wilkes Barre __W 8
Apr. 26—Gus Mancuso, Erie, Pa. _____L 6
Apr. 9—Aster Rice, Binghampton _____L 6
May 12—Chet Vinci, Scranton _____L 8
June 27—Joey Wright, Erie, Pa. _____W 6
July 1—Louis Simon, New York___KO by 1
Sept. 12—Billy Graham, Worcester__KO by 2

SONNY AL SEIDMAN

Scranton, Pa., Welterweight

1944

Feb. 25—Paul Wilson, Scranton_____KO 4
May 2—Verne Atkins, Brooklyn_____W 4
May 9—Ralph Deans, Brooklyn_____KO 2
May 16—Joe Robinson, Brooklyn_____KO 1
May 23—Willie Gray, Brooklyn_____KO 1
June 5—Andy Faison, L. I. City_____D 4
June 12—Willie Gray, L. I. City_____W 4

1945

May 2—Tommy Daniels, Binghamton__W 6
May 11—Lou Valles, New York_____L 4
May 24—Al Governale, Ft. Hamilton__KO 1
June 6—Nick Restano, Newark_____W 6
June 15—Antonio Carmona, New York___W 4
July 3—William Cummings, Wash._____W 6
Aug. 24—Burl Charity, New York_____W 6
Sept. 14—Henry Majcher, New York_____L 6
Oct. 22—Charlie Sabatelle, Scranton___KO 1
Oct. 31—Alex Doyle, Wilkes-Barre_____KO 2
Nov. 19—Del Bryant, Scranton_____KO 5

1946

Jan. 7—Joey Falco, Scranton_____L 8
Feb. 19—Vic Costa, Brooklyn_____L 8
Mar. 12—Vic Costa, Brooklyn_____L 8
May 15—Antonio Carmona, Wilkes-Barre _____W 8
May 21—Ernie Robinson, Brooklyn_____W 8
June 28—Ernie Robinson, Long Beach___W 8
Aug. 5—Charlie Davis, Scranton_____KO 3
Sept. 4—Tommy Marra, White Plans KO by 3
Sept. 10—Vincent LaSalva, N. Y. C._____L 8
Dec. 16—Bobby Yaeger, Ocean Park_KO by 7

1947

June 26—Joe Governale, Brooklyn_____KO 4
July 7—Joe Agosta, Coney Island _____L 8
Aug. 18—Joey Falco, Scranton _____L 8

FRANK SERNA

Chicago, Ill., Middleweight

1947

Jan. 30—Kid Hermosillo, Phoenix__KO by 6
July 31—Len Taglia, Utica ___ _____KO by 3
July —Joe Ruiz, Phoenix_____KO 2
Aug. 20—Mickey Doyle, Youngstn___KO by 2
Oct. 8—Dick Smith, Wichita _____KO by 4
Aug. 9—Bobcat Lee, Phoenix_____KO 2

FRANKIE (FRANCISCO) SERRANO

Texas, Mexican-American Bantamweight

1945

Aug. 29—Joey Ramirez, Juarez_____W 4
Oct. 5—Baby Gallo, Juarez_____D 4
Oct. 17—Edwardo Sarabia, El Paso_____D 4
Nov. 1—Pablo Zamora, El Paso_____W 4
Nov. 12—Luis Garfia Loya, El Paso_____KO 1
Nov. 20—Edwardo Sarabia, El Paso_____W 4
Dec. 18—Manuel Soto, El Paso_____W 6

1946

Jan. 11—Manuel Soto, El Paso_____W 4
July 10—Benny Cousins, Santa Fe_____L 10

1947

Aug. 11—Ramon Ruiz, Juarez_____L 10
Oct. 15—Tony Rodriguez, El Paso_____KO 2

JUAN SERRANO

Cuban Middleweight

1945

May 16—Johnny Taylor, Binghamton____W 8
May 30—Al Jolson, Binghamton_____W 10
Oct. 25—Buster Carroll, Tampa_____W 10
Sept. —Eddie Steele, Tampa_____L 10
Nov. —Bobby Britton, Tampa_____D 10

1946

Mar. 25—Eddie Steele, Miami_____W 10
Apr. 9—George Martin, Miami_____L 10
June 14—Joe Albina, N. Y. C._____L 6
July 15—George Smith, N. Y. C._____W 6
Aug. 15—Billy Walker, Brooklyn_____W 8
Oct. 10—Joe Albino, Highland Park_____W 8
Oct. 26—Coolidge Miller, Brooklyn_____W 8
Oct. 31—Mel Hawkins, Highland Park___L 8
Nov. 25—Art Robinson, Troy_____W 10
Dec. 19—Mel Hawkins, Highland Park__W 8

1947

Jan. 18—Coolidge Miller, Brooklyn_____W 8
Feb. 5—Chas. McPherson, Binghampton_W 10
Feb. 17—Baby Sims, Troy_____L 10
Feb. 25—Johnny Taylor, Norfolk_____KO 5
Apr. 30—Geo. Williams, Binghampton____L 10
May 15—Coley Welch, Portland_____L 10
July 25—Sonny Horne, Long Beach__KO by 3

RAYMOND (RAMON) SERRANO
Houston, Texas, Welterweight

1946

Apr. 23—Bobby Shurden, Houston.....KO 5
July 1—Dudley DeJean, Houston.....W 6
July 11—Knute Baker, Houston.....KO 3
July 22—Bobby Woods, Houston.....KO 3
Nov. 12—Johnny Dabbs, Houston.....W 10
(Texas welterweight title)
Dec. 10—Joey Pirrone, Houston.....KO 5

1947

Jan. 8—Chester Arnold, Galveston.....W 10
Feb. 18—Henry Majcher, Houston.....W 12
May 12—Johnny Dabbs, Houston.....L 10
June 10—Bert Linam, Houston.....W 10

WILLIE SERRANO
New York Lightweight

1947

Mar. 29—Tito Vega, Brooklyn.....D 4
Apr. 7—Julius Garcia, New York...KO by 3
June 25—Raul Roque, New York.....KO 4
July 8—Bob Williams, New York.....W 4
July 28—Andy Drachmas, Coney Island..L 6
Aug. 5—Marcel Therreault, New York...L 4

EDUARDO SERRATOS
Mexican Featherweight

1946

May 1—Kuko Ortiz, Mexico City.....KO 1
May 15—Villita de Juarez, Mexico City..L 10
June 1—Felipe Trejo Luna, Mexico City KO 4
July 24—Manuel Rivera, Mexico City...W 10
Oct. —Jimmy McClellan, Detroit.....L 10
Oct. —Frankie Gerrard, Flint .....KO 5
Dec. 9—Cedric Flournoy, Flint.....W 6
Dec. 18—Carl Mazza, Kalamazoo.....NC 4

1947

Jan. 10—George Adams, Flint.....L 6
Jan. 21—Jimmy McClellan, Toledo.....L 10
Mar. 1—Gilberto Ossoria, Mexico City.KO 8
May 9—Clem Custer, Flint.....D 6
June 13—John Grady, Chicago.....L 8
Aug. 22—Joe Manuel, Flint.....KO by 2
Aug. 28—Calvin Leigh, Syracuse.....D 6
Oct. 17—Mel Hammond, Minneapolis....L 4

MARTY SERVO
Born, November 9, 1919, Schenectady, N. Y.
Nationality, Italian-American. Welterweight.

1937: Won the Golden Glove Featherweight Championship.

1938: Won the Diamond Belt Featherweight Championship.

1938: Lost in finals of the National AAU Featherweight Championships to George Salamone.

Had 95 amateur fights, winning 91, losing 4.

1938

Jan. 8—George Hall, Washington.....W 6
Feb. 12—Eddy Voccia, Brooklyn .....KO 2
Feb. 29—Joe Coskey, Amsterdam.....KO 2
Apr. 17—Monty Pignatore, N. Y. C.....W 6
May 27—Eddy Voccia, Brooklyn.....KO 1
June 29—Al Ragone, N. Y. C.....W 6
Aug. 12—Tommy Fontana, N. Y. C.....W 6

1939

Jan. 3—Vince DeMarco, N. Y. C.....KO 3
Jan. 10—Eddie Barton, N. Y. C.....W 6
Jan. 16—Joe Sole, Washington.....KO 4
Feb. 6—Martin Riley, Providence.....W 6
Feb. 14—Tommy Fontana, N. Y. C.....W 6
Feb. 21—Frankie Parcia, N. Y. C.....W 6
Mar. 14—Joe Garvey, N. Y. C.....W 6
Mar. 24—Tony Giello, N. Y. C.....W 6
Apr. 20—Lloyd Lasky, N. Y. C.....W 6
Apr. 25—Lloyd Lasky, Queens, N. Y.....KO 1
May 2—Al Gillette, Hartford.....KO 2
May 8—Frankie Rayo, Brooklyn.....W 6
May 12—Frankie Rayo, Brooklyn.....W 6
May 16—Mike Angeri, Hartford.....KO 5
July 7—Larry Esposito, Kingston.....W 6
July 11—Geo. Dusty Brown, Hartford...W 8
July 25—Young Chappie, Hartford.....W 8
Aug. 8—George Salamone, Hartford.....W 8
Aug. 15—Martin Reilly, Hartford.....W 8
Sept. 12—Bobby Ivy, Hartford.....W 8
Oct. 10—Jerry Zulu, Hartford.....W 8
Dec. 1—Joe Torre, Madison Sq. Garden..D 6

1940

Jan. 16—Joe Marciente, Hartford.....KO 3
Jan. 24—Lenny Mancini, Garden.....D 6
Apr. 15—Willie Andrews, Holyoke.....W 8
Apr. 26—Don De Santis, Boston.....W 6
May 10—Maurice Arnault, Garden.....W 6
July 25—Eddie Zivic, Hartford.....KO 6
Sept. 16—Lou Fontana, Philadelphia.....W 8
Oct. 21—Billy Maher, Philadelphia.....W 10

1941

Feb. 14—Mitsos Grispos, Hartford.....W 10
Feb. 28—Freddie Archer, Garden.....W 6
Mar. 3—Billy Bullock, Philadelphia...KO 4
Apr. 14—Danny Falco, Philadelphia.....W 8
Apr. 22—Bill Duffy, Hartford.....W 8
May 29—Billy Davis, Philadelphia.....W 10
June 17—Wishy Jones, Garfield.....W 10
July 15—Bobby Britton, Hartford.....W 10
Sept. 25—Ray Robinson, Philadelphia.....L 10

1942

Feb. 17—Lew Jenkins, Philadelphia.....W 10
May 28—Ray Robinson, N. Y. C.....L 10
In U. S. Coast Guard.

1945

Dec. 10—Freddie Camuso, Providence..KO 5

1946

Jan. 10—Stanley (Baby) Sims, Schenectady .....W 10
Feb. 1—Freddie Cochrane, N. Y. C.....KO 4
(Won Welterweight Crown)
Mar. 29—Rocky Graziano, N. Y. C...KO by 2
Aug. 1—Jimmy Anest, Halloran Hospital (Exh. for Wounded Vets)...KO 5
Aug. 15—Bobby Lakin, Fort Dix.....ND 10
(Exh. for Wounded Vets)
(Announced retirement)

1947

July 21—Benny Singleton, Albany.....KO 2
Aug. 5—Joe DiMartino, Bridgeport.KO by 1

JOHN SETTLES
Philadelphia, Pa., Negro Featherweight

1945

May 18—Jimmy Parlin, Phila.....KO by 3
Sept. 4—Eddie Germaine, Allent'n.KO by 3
Sept. 10—Johnny Pitts, Allentown.....KO 1
Nov. 26—Angelo Ambrosano, Phila.....L 6
Dec. 7—Joe Rodriquez, Philadelphia..KO 2
Dec. 21—Joe Rodriquez, Philadelphia....L 6

1946

Jan. 11—Joe Rodriguez, Phila.....KO by 8
Mar. 21—Eddie Thomas, Baltimore KO by 4
Mar. 28—Archie Devino, Baltimore.....L 6
Apr. 12—Angelo Ambrosano, Phila. KO by 5
July 25—Babe Kelly, Bristol.....L 8
Aug. 1—Tommy Monty, Atlantic City...L 6
Aug. 15—George Knox, Atlan. City.....L 6
Aug. 20—Angelo Ambrosano, Wilmington L 6

1947

June 6—Jimmy Brown, Baltimore.....L 6
Oct. 9—Percy Bassett, Atl. City...KO by 5
Oct. 21—Bob Taylor, Reading.....KO 2
Nov. 21—Willie Alexander, Phila....KO by 8

JOE SGRO
Indianapolis Welterweight

1947

June 12—Sol Lewis, Indianapolis.....W 6
July 7—Mickey Wilson, Chicago.....W 4
Aug. 19—Sparky Reynolds, Ft. Wayne...W 10
Sept. 15—Sol Lewis, Indianapolis.....KO 2

RAY SHAFT
New York Middleweight

1946

June 24—Lacy Murphy, Brooklyn.....KO 2
July 24—Lou Cavallero, Norwalk.....KO 1
Aug. 20—Frank Ferretti, N. Y. C.....KO 1
Sept. 6—Mike Vasquez, Long Beach.....W 4
Sept. 21—Jerry Heimowitz, Brooklyn....W 4
Oct. 5—Tommy Burke, Brooklyn.....D 4

Oct. 25—Jimmy Jackson, N. Y. C._____L 4
Nov. 18—Jimmy Cartelli, N. Y. C._____KO 1
Dec. 17—Tommy Burke, N. Y. C._____W 6

1947

Feb. 1—Jimmy Mangia, Brooklyn__KO by 6
Mar. 1—Eric Best, Brooklyn_____KO by 6
July 7—Lew Perez, New York_____L 4
July 18—Lew Perez, Long Beach_____W 6
Aug. 18—Rocco Wallo, Coney Island_KO by 5

RUBEN SHANK

Born, August 8, 1921, Keensburg, Colo. Nationality, Russian-Jewish-American. Middleweight.

1940

Dec. 1—Blanchard Parker, Denver_____W 4
Dec. 19—Sammy Calabrese, Denver____KO 5

1941

Jan. 10—Russell Brock, Hollywood_____D 4
Jan. 28—Rudy Campa, Los Angeles____KO 1
Feb. 21—Tommy Hunter, San Diego____W 4
Feb. 26—Sammy Cox, Huntington Park, Cal. _____KO 1
Feb. 28—Louis Reese, San Diego_____W 4
Mar. 5—Maxie Moore, Huntington Pk__KO 1
Mar. 15—Gene Venezuela, Los Angeles__W 4
Mar. 19—Gene Venezuela, Huntington Park _____W 6
Apr. 10—Louis Carranza, Los Angeles____W 4
Apr. 15—Gene Venezuela, Hollywood____W 4
Oct. 12—Jack Chase, Denver_____L 8
Nov. 2—Frankie Valdez, Los Angeles__W 6
Nov. 6—Jimmy Brooks, Hollywood_____W 10
Nov. 17—Cosby Linson, New Orleans____W 10
Dec. 1—Bobby Berger, New Orleans__KO 4

1942

Mar. 13—Warren Corbett, Minneapolis___W 6
Apr. 10—Johnny Roszina, Minneapolis__W 8
Apr. 23—Fritzie Zivic, Minneapolis_____W 10
Apr. 30—Bobby Berger, Minneapolis__KO 5
June 4—Fritzie Zivic, Minneapolis_____L 10
July 3—Henry Armstrong, Denver_____W 10
Aug. 3—Vinnie Vines, Newark _____D 10
Aug. 10—Phil Norman, Newark_____KO 5
Aug. 21—Ray Robinson, N. Y. C.____KO by 2
Aug. 31—Joe Carter, Newark_____L 10
Sept. 14—Cosby Linson, New Orleans____L 10
Sept. 21—Jackie Byrd, Mobile, Ala.__KO by 6

1943

Sept. 24—Izzy Jannazzo, Norfolk_____W 10
Dec. 10—Vinnie Vines, Norfolk_____KO 9
In U. S. Coast Guard.

1944

Jan. 1—Artie Levine, Norfolk_____W 10

1945

Mar. 26—Ossie Harris, Pittsburgh_____L 10
May 15—Ossie Harris, Pittsburgh_____W 10
July 3—Fritzie Zivic, Pittsburgh_____W 10
Nov. 12—Chuck Hunter, Cleveland_____L 10
Dec. 18—Pete DeRuzza, New York_____W 8

1946

Jan. 22—Mickey Doyle, Buffalo_____KO 6
Feb. 4—Roy Miller, Kansas City_____D 10
Feb. 19—Pat Saia, Houston_____W 10
Mar. 27—Benny Droll, Denver_____W 10
Apr. 1—Roy Miller, Kansas City_____L 10
Apr. 15—Carmen DeJohn, Pittsburgh___KO 3
May 1—Roy Miller, Denver_____L 10
July 8—Ossie Harris, Pittsburgh_____L 10
July 23—Bee Bee Washington, Wash._____L 10
Sept. 17—Tony Elizondo, Houston_____L 10
Oct. 4—Jerry Fiorello, N. Y. C._____D 10

1947

Jan. 20—Al Priest, New York_____L 10
Apr. 11—Pete Mead, Detroit_____KO by 10
July 14—Fred Apostoli, San Fran.__KO by 8
Aug. 25—Fred Apostoli, San Francisco____L 10
Nov. 21—Mel Brown, Minneapolis__KO by 8

PAT SHANNON

Boston Welterweight

1946

Nov. 15—Paul Allard, Athol_____KO 2

1947

Jan. 24—Jimmy Vincent, Boston_____W 4
Feb. 3—Billy Turrell, Providence_____L 6
Feb. 7—Johnny Coe, Boston_____W 4
Feb. 14—Billy Murray, Boston_____W 4
Feb. 17—Dolly King, Holyoke_____KO 5
Mar. 10—Ralph Moran, Providence_____KO 2
Mar. 18—Billy O'Toole, Lowell_____L 8
Apr. 7—Johnny Holmes, Holyoke_____KO 3
May 5—Jerry King, Providence_____W 6
May 9—Vince Callahan, Boston_____D 6
June 2—Jerry King, Boston_____W 6
Nov. 11—Steve Kronis, Salem_____D 10

CLEO SHANS

Born, Brawley, Calif. Negro Lightweight

1940

Nov. 22—Richie Lemos, San Diego _____L 6

1941

Mar. —Rudy Oden, San Diego _____L 10
May 23—Richie Lemos, San Diego _____W 10
June 20—Andy Vasquez, Hollywood _____L 6
July 22—Richie Lemos, Los Angeles _____L 10
July —Serio Mendoza, Pismo Beach_KO 6
Aug. 12—Johnny Thomas, Los Angeles___L 6
Aug. 26—Ray Campo, Los Angeles _____D 6
Sept. 15—Ray Campo, Hollywood_____W 8
Oct. 24—Gene Johnson, New Orleans__ND
Nov. 21—Gene Johnson, New Orleans____W 10
Dec. —Gene Ward, New Orleans_____KO 8
Dec. —Jimmy Lewis, Birmingham __KO 5
Dec. 5—Gene Johnson, New Orleans___L 15
Dec. 19—Jackie Taylor, New Orleans____W 10

1942

Feb. 6—Richard Polite, New Orleans__W 10
Mar. 9—George Zengaras, Holyoke ____W 10
Mar. 20—Freddie Archer, N. Y. C._____L 8
Mar. 30—Vince Dell'Orto, Holyoke _____W 10
Apr. 6—Billy Davis, N. Y. C._____D 10
Apr. 13—Freddie Archer, Newark _____L 10
Apr. 20—Carmine Fatta, Holyoke _____W 10
May 4—Ted Christie, Holyoke _____KO 2
May 8—Angelo Callura, Boston _____W 8
May 11—Carmelo Fenoy, Newark _____L 10
May 28—Carmelo Fenoy, N. Y. C._____W 8
June 3—Terry Young, N. Y. C._____L 10
June 22—Bill Speary, Wilkes-Barre _____W 10
July 21—Abie Kaufman, N. Y. C._____W 10
Aug. 3—Carmine Fatta, Holyoke _____L 10
Aug. 13—Maxie Shapiro, N. Y. C._____W 10
Aug. 28—Maxie Shapiro, N. Y. C._____W 10
Sept. 29—Joey Peralta, N. Y. C._____L 10
Oct. 5—Richie Lemos, Providence _____L 10
Oct. 26—Kelly Jessup, Holyoke _____W 10
Nov. 16—Richie Lemos, Holyoke _____W 10
Dec. 4—Lefty La Chance, Boston ____KO 1
Dec. 11—Jackie Callura, Boston _____W 10

1943

Feb. 26—Johnny Greco, New York_____L 10
Mar. 26—Johnny Greco, New York_____L 10
May 7—Richard Lemos, Hollywood_____L 10
June 14—Ross Romera, San Francisco__KO 7
July 2—Lupe Gonsalves, Hollywood___L 10
Aug. 20—Bobby Ruffin, New York_____L 10
Aug. 31—Joe Torres, New York_____KO 3
Sept. 9—Carl "Red" Gugino, New York_W 8
Sept. 17—Al Reasoner, New Orleans_____L 10
Sept. 27—Terry Young, Philadelphia_____L 10
Oct. 15—Al Reasoner, New Orleans_____D 12
Oct. 25—Dusty Brown, Philadelphia___KO 5
Nov. 22—Ellis Phillips, Philadelphia_____L 8

1944

Feb. 21—Julie Kogon, N. Y. City_____W 8
Mar. 20—Lew Hanbury, Baltimore_____W 10
Apr. 10—Ellis Phillips, Baltimore_____W 10
May 15—Al Guido, N. Y. City_____W 10
May 18—Leo Dulmaine, Brooklyn_____W 8
May 31—Harry Jeffra, Baltimore_____W 10
June 23—Ike Williams, N. Y. City____KO by 10
Aug. 10—Paul Frechette, Brooklyn____KO 3
Aug. 28—Vic Creelman, Baltimore_____W 10
Sept. 19—Jackie Wilson, Wash., D. C._____L 10
Oct. 27—Leo Francis, N. Y. City_____W 8
Nov. 27—Carmine Fatta, Baltimore____KO 3
Dec. 15—Mike Delia, Hollywood_____ND 7
Dec. 22—Eddie Hudson, San Diego__KO by 8

1945

Jan. 5—Augie Jiminez, San Diego____KO 9
Jan. 19—Eddie Hudson, Hollywood_____W 10
Jan. 26—Jimmy Joyce, Hollywood_____W 10
Mar. 12—Jackie Wilson, Baltimore_____L 10
Apr. 18—Ray Salas, Oakland_____W 10
May 4—Manuel Sierra, Hollywood____KO 6
June 29—Chevo Carvajal, San Diego____W 10

July 6—Raul Zenit Cruz, Hollywood....D 10
July 25—Ray Salas, Oakland.....L 10
Aug. 10—Raul Zenit Cruz, Hollywood..KO 8
Sept. 20—Dom Amorosa, Brooklyn.....W 10
Oct. 16—Tony Pellone, Brooklyn.....W 8
Oct. 26—Humberto Zavala, New York...L 10
Nov. 2—Johnny Bratton, New Orleans..D 10
Nov. 11—Johnny Bratton, New Orleans..L 10

1946

Jan. 14—Pat Foley, N. Y. C.....KO 4
Jan. 22—Nava Ecparza, Brooklyn.....L 10
Jan. 24—Eddie Giosa, Philadelphia.....L 8
Jan. 31—Willie Cheatum, Philadelphia..W 8
Feb. 14—Ike Williams, Orange.....L 10
Feb. 25—Dave Andrews, Boston.....W 10
Mar. 6—Pedro Firpo, Camden.....W 10
Apr. 1—Julio Jiminez, N. Y. C.....L 10
May 23—Maurice LaChance, Brooklyn...W 10
May 27—Charlie Milan, Baltimore.....L 10
Sept. 19—Pat Scanlon, Brooklyn.....L 8
Oct. 15—Billy Greham, N. Y. C.....L 10
Oct. 24—Booker Hodges, Philadelphia..W 6
Nov. 1—Julio Jiminez, N. Y. C.....L 8
Nov. 24—Ruby Kessler, Brooklyn...KO by 3
Dec. 3—Walter Stevens, Elizabeth.....KO 8

1947

Mar. 10—Lou Lombardi, Holyoke.....KO 6
Mar. 21—Richard Polite, New Orleans...W 10
Apr. 14—Johnny Greco, Providence.KO by 6
Apr. 28—Joey Angelo, Holyoke.....L 10
June 10—Terry Moore, Baltimore.....L 10
June 16—Sammy Adragna, Pittsburgh....L 10

JIMMY SHANS

Brawley, Cal., Negro Welterweight

1945

Feb. 23—Chuck Evans, Hollywood.....KO 2
Mar. 9—Bob Ferris, Hollywood.....L 4
Mar. 27—Benny Black, Los Angeles....KO 2
Apr. 10—Chino Rodriguez, Los Angeles..L 6
Apr. 24—Alonzo Willams, Hollywood....W 4
May 8—Alonzo Williams, Los Angeles..W 4

1946

Mar. 18—Carlos Miranda, Ocean Park..L 6
Apr. 8—Georgie Fields, Pico.....KO 3
Apr. 15—Marty Gomez, Pico.....KO 4
Apr. 19—Manuel Silva, San Diego.....KO 3
May 3—Georgie Fields, Hollywood.....W 4
May 6—Cappy Wooten, Pico.....W 4
May 20—Ray Thomas, Ocean Park.....KO 1
May 24—Alex Childs, Hollywood.....D 4
May 25—Uli Harris, Hollywood.....W 4
May 27—Virgil Door, Pico.....W 6
July 19—Gene Loughridge, Hollywood.KO 1
July 22—Wallace Batie, Pico.....KO 2
July 29—Alonzo Williams, Pico.....W 6
Aug. 2—Vigil Door, Hollywood.....KO 3
Aug. 16—Morris Corona, Los Angeles....W 6
Sept. 2—Miguel Rubi, Tia Juana.....D 8
Sept. 6—Morris Corona, Hollywood.....L 6
Oct. 25—Jackie Byrd, Hollywood.....L 6
Nov. 4—Clyde Coyhis, Pico.....D 4
Nov. 15—Jackie Byrd, Hollywood.....L 6
Dec. 9—Flash Gordon, Pico.....KO 1
Dec. 16—Bobby Taylor, Pico.....D 4
Dec. 27—Rudy Davilla, Hollywood.....W 6

1947

Jan. 6—Hugh Stell, Pico.....W 6
May 30—Willard Haussman, Honolulu....L 5
July 11—Rudy Davila, Hollywood.....W 6
Sept. 9—Mike Augustain, Los Angeles...L 6
Oct. 10—Bill Tierney, Hollywood.....KO 6
Oct. 24—Bolton Ford, Hollywood.....L 6
Nov. 4—Bobby Jones, San Jose.....L 6
Nov. 15—Charlie Salas, Phoenix.....L 10
Nov. 21—Bill Tierney, Hollywood.....L 6
Dec. 26—Vince Turpin, Los Angeles.....L 6

MAXIE SHAPIRO

Born, April 12, 1914, New York City. Nationality. Jewish-American Weight, Lightweight. Height 5 ft, 7 in.

1938

June 14—Sammy Rivers, Bronx, N. Y....W 4
Sept. 2—Sammy Rivers, Long Beach...W 4
Sept. 26—Tony Della, Brooklyn, N. Y....W 4
Oct. 2—Joe Coskey, N. Y. C.....KO 2
Oct. 11—Tony Della, Brooklyn, N. Y...KO 2
Oct. 15—Nate Hall, N. Y. C.....W 4
June 21—Frankie Serafino, Astoria, L. I..KO 3
July 8—Vankie Watson, Long Beach....W 4
Aug. 26—Tommy Vello, Long Beach...KO 2
Oct. 24—Jerry Hall, N. Y. C.....KO 4
Nov. 1—Ricardo Nunez, Bronx, N. Y...KO 3
Nov. 8—Willis Johnson, Brooklyn, N. Y..W 4
Nov. 14—Sammy Rivers, N. Y. C.....W 4
Nov. 22—Joey Mastranda, Bronx, N. Y...KO 3
Dec. 5—Frankie Van, N. Y. C.....KO 2
Dec. 13—Skippy Allen, Brooklyn, N. Y...W 4
Dec. 20—Frankie Rao, Brooklyn, N. Y....W 6

1939

Jan. 3—Davey Crawford, Bronx, N. Y..W 6
Jan. 31—Benny Piazza, Brooklyn, N. Y..KO 4
Feb. 7—Artie Weinberg, Bronx, N. Y...KO 3
Feb. 14—Monty Pignatore, Brooklyn....W 6
Mar. 10—Carmine Fatta, N. Y. C.....D 6
Mar. 21—Hymie Berg, Brooklyn, N. Y...KO 3
Mar. 28—Dom Barone, Bronx, N. Y.....W 6
Apr. 8—Nickey Jerome, Brooklyn.....W 8
June 20—Lee Harper, Cedarhurst, L. I..KO 2
July 3—Roy Garvey, Cedarhurst, L. I..KO 7
July 10—Nickey Jerome, Woodhaven...KO 1
July 17—Harry Gentile, Woodhaven.....W 8
July 31—Sammy Garcia, Woodhaven...KO 7
Aug. 21—Harold Valan, Woodhaven....KO 4
Aug. 28—Jimmy Lancaster, Woodhaven.KO 7
Sept. 16—Harry Gentile, Brooklyn.....W 8
Oct. 9—Mickey La Marr, N. Y. C.....W 8
Oct. 30—Hank Nakamura, N. Y. C.....W 8
Nov. 20—Pablo Dano, N. Y. C.....W 8
Dec. 4—Wally Hally, N. Y. C.....W 8
Dec. 22—Al Reid, N. Y. C.....L 8

1940

Jan. 25—Johnny Compo, Bronx, N. Y....W 6
Mar. 4—Jackie Callura, N. Y. C.....W 8
Apr. 16—Bobby Ruffin, Bronx, N. Y.....W 8
Apr. 26—Al Reid, N. Y. C.....W 8
May 18—Bob Poison Ivy, Brooklyn.....W 8
May 28—Everett Rightmire, Astoria.....L 8
June 14—Pat Foley, Brooklyn, N. Y.....W 8
Aug. 9—Lew Feldman, Brooklyn, N. Y...L 8
Sept. 5—Carl Guggino, Brooklyn, N. Y...W 8
Sept. 30—Lou Fortuna, N. Y. C.....KO 1
Oct. 14—Sal Bartolo, N. Y. C. .....D 8
Nov. 11—Sal Bartolo, N. Y. C. .....L 10
Dec. 3—Leo Rodak, Brooklyn, N. Y.....L 8

1941

Jan. 23—Jackie Wilson, Baltimore, Md...L 10
Feb. 28—Everett Rightmire, N. Y. C.....KO 2
Apr. 22—Wishy Jones, Brooklyn, N. Y...KO 2
May 1—Chief Crazy Horse, N. Y. C.....W 8
May 9—George Salamone, N. Y. C.....W 8
June 23—Charley Varre, Woodhaven....W 10
Aug. 14—Leo Rodak, Brooklyn.....W 10
Sept. 19—Ray Robinson, N. Y. C.....KO by 3
Nov. 25—Joey Silva, Brooklyn.....KO 7
Dec. 23—Ted Christie, Brooklyn.....KO 2

1942

Jan. 16—Sal Bartolo, N. Y. C.....W 8
Feb. 3—Sal Bartolo, N. Y. C.....W 8
Feb. 20—Sal Bartolo, N. Y. C.....W 8
Mar. 13—Nick Castiglione, N. Y. C.....W 8
Apr. 21—Chief Crazy Horse, Brooklyn.KO 7
Apr. 24—Joey Pirrone, Chicago.....KO 1
June 22—Harry Teaney, Cleveland.....W 10
July 13—Mickey La Marr, N. Y. C.....KO 5
July 31—Chester Rico, N. Y. C.....D 8
Aug. 13—Cleo Shans, N. Y. C.....L 10
Aug. 28—Cleo Shans, N. Y. C.....L 10
Oct. 6—Bob Montgomery, Philadelphia .....W 10
Dec. 1—Bob Montgomery, Philadelphia.L 10

1943

Jan. 25—Morris Parker, N. Y. C.....W 8
Feb. 2—Bobby McIntyre, Brooklyn.....L 10
Feb. 15—Johnny Hutchinson, Phila. .....D 10
Mar. 8—Johnny Hutchinson, Phila.....D 10
May 11—Angelo Callura, Hartford.....W 8
May 27—Henry Armstrong, Phila. ..KO by 7
July 1—Dusty Brown, Wilmington.....D 8
July 13—Chester Rico, L. I. C.....W 8
In U. S. Army.

1944

July 11—Angel Aviles, Brooklyn.....W 8
Aug. 7—Buster Tyler, Newark.....L 8
Sept. 5—Lew Maxwell, L. I. City.....W 8
Oct. 12—Doll Rafferty, Milwaukee.....W 10
Nov. 17—Eddie Giosa, Camden.....L 8
Nov. 24—Harry Teaney, Milwaukee.....W 10
Dec. 18—Vince Dell'Orto, Milwaukee....W 10

1945

Jan. 1—Juste Fontaine, Milwaukee L 10
Feb. 6—Johnny Williams, Brooklyn L 8
Feb. 16—Ruby Garcia, Detroit W 10
Mar. 7—Juste Fontaine, Milwaukee W 10
Apr. 13—Phil Terranova, Detroit L 10
May 25—Juste Fontaine, Milwaukee KO by 7
Sept. 28—Sal Bartolo, Boston L 10
Nov. 2—Gus Mell, Montreal L 10
Dec. 1—Eddie Dowl, Brooklyn KO 8
Dec. 15—Georgie Cooper, Brooklyn W 8

1946

Jan. 28—Tony Pellone, N. Y. C. L 10
Mar. 5—Alvin Jordan, Milwaukee L 10
Apr. 2—Jackie Leamus, Brooklyn W 10
Apr. 11—Ray Carter, Chicago L 10
Apr. 19—Julio Jiminez, N. Y. C. KO by 3
Apr. 29—Frankie Leta, Newark W 10
May 20—Frankie Leta, Newark W 10
June 11—John Thomas, Los Angeles L 10
July 8—Ernie Guisti, Providence W 10
Sept. 17—Al Pennino, Brooklyn W 8
Nov. 26—Freddie Russo, Elizabeth W 10

1947

Jan. 4—Al LaBarba, Brooklyn W 8
Feb. 1—Patsy Brandino, Brooklyn W 10
Feb. 7—Phil Terranova, New York W 10
Mar. 25—Humberto Zavala, St. Louis W 10
June 23—Aldo Minelli, New York W 10
July 28—Al Pennino, Coney Island L 10
Dec. 16—Eddie Giosa, Miami D 10

EARL SHAW

New York Welterweight

1946

Aug. 6—Joe D'Amato, N. Y. C. KO by 4
Aug. 20—Tommy Lynch, N. Y. C. L 4
Aug. 27—Pat Hagen, N. Y. C. KO by 2
Sept. 14—Tommy Lynch, N. Y. C. L 6
Oct. 5—Tommy Lynch, N. Y. C. KO by 3
Oct. 21—John Terriano, Yonkers KO by 3
Nov. 4—Joe D'Amato, Yonkers KO by 4
Dec. 21—Joe La Scala, Brooklyn L 6

1947

Feb. 1—Al Hirsch, Brooklyn KO by 4
Feb. 26—Joe D'Amoto, New York KO by 3
May 10—Dom Marchese, Brooklyn L 4
May 13—Bobby Rosado, New York KO by 2
May 24—Joe Jordan, Brooklyn W 4
June 3—Joe Jordan, New York W 4
June 9—Ernest Dennis, New York L 4
June 19—Sid Haber, New York L 6
June 25—Gabby Gonzales, New York KO by 5
July 14—Paddy Young, New York KO by 4
July 31—Eddie McGloin, Brooklyn W 6
Aug. 4—Lenny Durham, New York L 4
Aug. 29—Roy Carter, Long Beach KO by 3
Sept. 13—Angelo Morganti, Brooklyn KO by 5
Sept. 16—Russ Howard, New York KO by 4
Oct. 18—Tippy Morgan, Brooklyn L 4
Nov. 29—Silvio Zangrillo, Brooklyn W 6
Dec. 16—Carl Taulman, N. Y. C. KO by 2

LARRY SHAW

New York Middleweight

1947

Mar. 31—Ernie Drescher, New Haven KO by 2
Apr. 7—Joe Miles, New Haven KO 2
June 17—Dick Villaneuve, Norwalk KO 1
June 25—Joe Jennings, Norwalk KO by 2
Oct. 6—Jimmy Jackson, New York W 4
Oct. 11—John LeHolt, Brooklyn KO by 1

STANLEY SHEALEY

Chicago, Ill., Light-Heavyweight

1947

May 12—Sylvester Perkins, Chicago KO by 3
June 23—Lee Gibson, Chicago W 4
Oct. 31—Santos Quintero, Chicago W 6
Nov. 24—Jimmy Lee, Chicago W 4
Dec. 8—Jimmy Lee, Chicago L 4

JIMMY SHEETS

Chicago, Ill., Middleweight

1947

June 2—Norman Butts, Chicago W 4
June 13—Al Jackson, Chicago D 4
June 20—Chuck Hensel, Minneapolis L 4
June 30—Terry Wagner, Chicago D 4
July 7—Terry Wagner, Chicago L 4
Aug. 18—Bob Lindholm, Chicago L 4
Aug. 29—Johnny McGrand, Rochester D 6
Sept. 8—Orville, Bitney, Omaha L 4
Sept. 22—Nick Kramer, Chicago KO 1
Sept. 30—Troy Gray, Racine W 6
Oct. 21—John Bazal, Chicago D 4
Oct. 27—Virgil Strauss, Chicago W 4
Nov. 5—Troy Gray, Kokomo, Ind. W 6
Nov. 12—Doug Jordan, Chicago KO 2
Nov. 14—Kid Bartley, Indianapolis KO 5
Nov. 24—George Wilson, Louisville W 6
Dec. 17—Virgil Strauss, Racine W 4
Dec. 22—Virgil Strauss, Chicago W 4

AL SHELBY

Detroit, Mich., Lightweight

1947

June 6—Ted Black, Detroit W 4
June 13—Bobby Hirt, Flint L 4
June 27—Ted Black, Detroit L 4
July 17—Al Baldesano, Jamestown KO by 7
Aug. 13—Joe Discepoli, Cincinnati L 8
Aug. 28—Hugh Sublett, Detroit L 4
Sept. 17—Larry Moreland, Toledo L 4
Sept. 23—Sammy Mastrean, Grand Rapids L 6
Oct. 7—Hugh Sublett, Toledo L 4
Oct. 23—Chet Martin, Akron L 5
Dec. 4—Fred Latson, Minneapolis L 6
Dec. 8—Joe Poccia, Rochester L 6

BILL SHELTON

Phoenix, Arizona, Welterweight

1946

May 31—El Tigue, Phoenix L 4
July —Ramon Contreras, Phoenix LF --
July —Bobby Garcia, Phoenix W 4
Aug. —Willie Williams, Phoenix L 4
Aug. 9—Ray Castro, Phoenix L 4
Aug. 16—Shandu, Phoenix W 4

1947

May 27—Charley Salas, Phoenix W 8
Oct. 15—Bill Wilson, El Paso D 6
Oct. 29—Charley Salas, Phoenix L 10

CURTIS SHEPPARD

Born, Philadelphia, Pa. Negro Heavyweight. Height, 5 ft. 10 in.

1938

Sept. 24—Larry White, N. Y. C. KO 1
Sept. 31—Danny Peal, N. Y. C. L 8

1939

Mar. 27—Basher Dean, Newark W 6
July 24—Bill Addison, Woodhaven, L. I. KO 2
Aug. 21—Jack Wofford, Newark W 6
Aug. 28—Herbie Katz, Woodhaven, L. I. KO 1
Sept. 12—Herbie Katz, Brooklyn L 8
Nov. 18—Joe Walcott, N. Y. C. L 8

1940

May 3—Charley Brandt, Pitts., Pa. KO 2
May 13—Big Jim Thompson, Pitts., Pa. L 10
July 1—Tony Musto, Pitts., Pa. L 10

1941

Jan. 30—Lee Q. Murray, Balti., Md. KO by 6
Mar. 17—Unknown Winston, Pitts., Pa. KO 2
Mar. 24—Lee Q. Murray, Pitts., Pa. W 10
Feb. 24—Al Patterson, Pitts., Pa. KO 4
Apr. 17—Elza Thompson, Pitts., Pa. NC 7
Apr. 28—Willie Reddish, Phila., Pa. L 8
June 9—Lee Q. Murray, Pitts., Pa. W 10
July 2—Jimmy Bivins, Pitts., Pa. L 10
Sept. 2—Lem Franklin, Pitts., Pa. KO by 5

1942

Jan. 5—Vince Pimpinella, Philadelphia W 10
Jan. 19—Yancy Henry, Pittsburgh L 10
Feb. 17—Yancy Henry, Pittsburgh W 10
Apr. 13—Willie Muldoon, Pittsburgh KO 1
May 11—Johnny Flynn, Philadelphia KO 5
June 8—Clarence Jones Pittsburgh L 10
June 23—Eddie Blunt, Cincinnati KO 9
July 27—Joey Maxim, Pittsburgh L 10
Dec. 15—Mose Brown, Pittsburgh KO 8

1943

Feb. 9—Buddy Walker, Pittsburgh.....L 10
Feb. 16—Hubert Hood, Chicago .....NC 6
Mar. 10—Joey Maxim, Cleveland .....KO 1
Mar. 31—Joey Maxim, Cleveland.....L 10
Apr. 26—Clent Conway, Newark .....KO 10
May 10—Perk Daniels, Newark.....L 10
May 24—Larry Lane, Newark .....W 10
June 14—Geo. Brothers, Newark.....KO 3
July 21—Lloyd Marshall, Cleveland.....L 10
Sept. 20—Nate Bolden, Newark .....L 10
Oct. 4—Wallace Cross, Baltimore.....KO 1
Nov. 1—Big Boy Brown, Baltimore....KO 11
Dec. 6—Clent Conway, Baltimore .....KO 1
Dec. 27—Dan Merritt, Baltimore.....W 10

1944

Jan. 10—Al Hart, Baltimore.....W 12
Jan. 24—Gus Dorazio, Pittsburgh.....W 10
Feb. 28—Al Hart, Baltimore.....W 12
Mar. 6—Buddy Walker, Pittsburgh.....L 10
Apr. 17—Buddy Walker, Baltimore....KO 8
May 8—Tony Shucco, Baltimore.....KO 5
June 19—Lee Q. Murray, Baltimore.....L 12
July 18—Melio Bettina, Pittsburgh.....L 10
Sept. 18—Big Boy Brown, Baltimore.....W 10
Sept. 25—Dan Merritt, Newark.....W 10
Oct. 2—Buddy Walker, Baltimore....KO 9

1945

Apr. 9—Perk Daniels, Pittsburgh..KO by 7
July 26—Jimmy Bivins Pittsburgh.....L 10
Sept. 3—Nate Bolden, Baltimore.....W 10
Oct. 4—Johnny Allen, Philadelphia..KO 7
Oct. 15—Perk Daniels, Ba'timore.....W 12
Dec. 10—Joe Walcott, Baltimore....KO by 10

1946

Jan. 28—Archie Moore, Baltimore.....L 12
Mar. 4—Yancey Henry, Baltimore....KO 9
May 14—Charley Neaves, Kansas City..KO 3
June 3—Clarence Jones, Baltimore....KO 3
July 1—O'Dell Riley, Baltimore.....L 10
July 22—Jimmy Bell, Baltimore.....KO 8
Aug. 12—O'Dell Riley, Baltimore.....KO 6
Aug. 26—Johnny Shkor, Baltimore.....W 10
Sept. 30—Willie Barrow, Baltimore.....KO 3
Oct. 28—George Fitch, Baltimore.....KO 5
Nov. 11—Bill Peterson, Baltimore.....KO 4
Nov. 25—Clarence Brown, Baltimore...KO 2

1947

Jan. 27—Sandy McPherson, Baltimore..W 10
Feb. 17—Jimmy Bivins, Philadelphia.....L 10
Apr. 21—Jimmy Bivins, Baltimore.....L 10
May 19—Charley Williams, Baltimore..KO 1
June 16—Archie Moore, Washington, D. C. L 10
Aug. 11—Al Hart, Baltimore.....KO 4
Oct. 6—Lee Q. Murray, Baltimore.....L 10
Oct. 27—Lee Q. Murray, Baltimore.....L 10

ERNIE SHEPPARD

Orange, N. J., Heavyweight

1947

July 22—Willie Francis, Union City....KO 3
Aug. 25—Clyde Jolly, Newark.....KO 4
Sept. 24—George Verdhick, Jersey City..KO 4
Oct. 27—Willie Coleman, Newark.....KO 2

GEORGE SHEPPARD

Chicago, Ill., Middleweight

1946

Sept. 19—Hack Huber, Chicago.....W 4
Oct. 10—Mickey McMillen, Chicago....KO 2
Oct. 25—Ray Cervantes, Chicago.....D 5

1947

June 16—Caesar Cooper, Chicago .....L 5
June 23—Tommy Varsos, Chicago .....W 5
July 7—Leon Thompson, Chicago..KO by 5
Oct. 29—Jim Ward, Chicago.....L 6
Nov. 14—Bob Fowler, Chicago.....W 6
Nov. 18—Norman Horton, Chicago .....L 4

JAMES (Tige) SHEPPARD

Houston, Texas Negro Light Heavyweight
(Record Incomplete)

1944

Apr. 12—Everett Jackson, Galveston.....W 4
May 3—Clyde Walker, Galveston.....KO 2
June —Lotario Ramirez, El Paso.....KO 2
July 12—Lotario Ramirez, El Paso.....KO 2
July 26—Watson Jones, El Paso.....L 10
Aug. —Clayton Worlds, El Paso.....L 10
Nov. 7—Bob Smith, Los Angeles.....W 6
Nov. 17—Gene Felton, Hollywood.....L 6

1945

Feb. 6—John Donnelly, Los Angeles....L 3
Mar. 13—Hindu Fleet, Los Angeles..KO by 1
Mar. 23—Lou Brooks, El Paso.....L 10
July 4—Ragon Kinney, Juarez.....L 10
Aug. 1—Jack Hannan Porter, Oakland..L 8
Aug. 17—Harold Blackshear, S. Fran.KO by 3
Oct. 9—Ray Acosta, Los Angeles.....W 6
Oct. 16—Willie Johnson, Los Angeles..KO 4
Oct. 23—Willie Johnson, Los Angeles..W 6
Nov. 19—Tommy Garland, Ocean Park..W 10
Dec. 11—Watson Jones, Los Angeles..KO by 10

1946

Jan. 9—Ray Acosta, Long Beach.....KO 3

1947

Mar. 31—Gunnar Mitchell, Ocean Pk..KO 4
Apr. 25—Henry Rich, San Diego .....L 10
June 10—Tom Garland, Los Angeles....W 10
July 21—Sonny Andrews,
Ocean Park .....KO by 10
Oct. 13—Watson Jones, Ocean Park....D 10
Nov. 10—Frisco James, Ocean Pk..KO by 1

JOHNNY SHEPPARD

Cleveland, Ohio, Welterweight

1946

Jan. 7—Carmen Sipello, Troy.....L 6
Jan. 17—Freddie Patterson, Rochester...L 6
Feb. 6—Ruby Roberts, Binghamton.....L 6
Feb. 26—Pat Byers, Binghamton.....W 6
July 2—Len Tagliao, Utica.....L 8
July 18—Chet Vinci, Utica.....L 8
Aug 2—Bobby Pryor, Utica.....L 6
Aug. 8—Tommy Rotolo, Syracuse.....W 10
Aug. 23—Al Highers, Syracuse.....L 10

1947

June 19—Al Highers, Syracuse .....L 8
July 22—Bulldog Camagueyano,
Syracuse .....L 10

LEON (LEN) SHEPPARD

Brooklyn, N. Y. Middleweight
(4½ years in Navy)

1946

Feb. 7—Benny Davis, Orange.....W 4
Mar. 6—Horace Bailey, Jamaico.....KO 2
Mar. 12—Karo Smith, N. Y. C.....KO 2
Apr. 16—Bat Stroud, Hartford.....KO 2
Apr. 18—Mel Hawkins, Atlantic City..KO 5
June 6—Mel Hawkins, Atlantic City..KO 4
July 9—Bat Stroud, Hartford.....W 6
Aug. 8—Danny Martin, Atlantic City....L 8
Oct. 14—Vinnie Vines, Troy.....KO 2
Oct. 28—Johnny King, Troy.....W 10
Dec. 9—Frank Wills, Troy.....KO 4

1947

Jan. 9—Jimmy Moore, Atlantic City...W 8
Feb. 27—Danny Martin, Atlantic City ..L 10
Apr. 8—George Brown, Brooklyn .....L 8
May 27—Jerry Marshall, Pittsfield .....W 8
July 30—Sidney Miller, Troy .....KO 4
Sept. 3—Billy Brown, Troy .....KO 2
Sept. 24—John Johnson, Binghampton..D 10
Oct. 15—John Johnson, Binghampton ..L 10

TOMMY SHEPPARD

Baltimore, Md., Lightweight

1947

Oct. 17—John Caster, Baltimore.....W 4
Nov. 17—Jimmy Ricco, Baltimore.....W 4
Dec. 8—Billy Cofield, Baltimore.....W 4

WAYNE SHEPPARD

Pacific Coast Lightweight

1946

June 19—Parker Stewart, Oakland.....D 4
June 24—Johnny Jurs, San Francisco....W 4
July 10—Johnny Jurs, Oakland.....W 4

July 24—Oscar Smith, Oakland D 4
Sept. 25—Pete Louis, San Francisco W 4
Oct. 2—Pete Louis, Oakland W 4
Oct. 8—Art Luna, San Jose W 4
Oct. 18—Ambrose Lucero, San Jose W 4
Oct. 23—Marlin Edwards, Oakland KO by 2
Dec. 9—Manuel Montez, San Francisco W 4

1947

Jan. 10—Freddie Killingham, San Francisco KO 4
Jan. 13—Chuck Edwards, San Fran. KO 2
Jan. 21—Pee Wee Swingler, San Jose KO by 4
Feb. 11—Silver Rodriguez, San Jose W 4
Mar. 11—Baby Santiago, San Jose L 6
Apr. 29—Pete Louis, San Jose W 6
May 27—Felix Ramirez, San Jose L 6
June 10—Felix Ramirez, San Jose KO by 6
July 29—Chuck Edwards, San Jose KO by 3
Oct. 20—Zeke Lucero, San Fran. KO by 5
Nov. 5—Chuck Holloway, Oakland W 4
Nov. 18—Ramon Alva, San Jose W 6
Nov. 25—Felix Bueno, San Jose L 6
Dec. 3—Joe Madrio, Sacramento D 6

BILLY SHERIDAN

Portland, Maine, Featherweight

1946

Sept. 23—Mickey Dillon, Lewiston L 4
Sept. 26—Flasher Porter, Portland L 4
Nov. 7—George Pooler, Portland W 4
Nov. 22—Al Simard, Rumford W 4
Dec. 6—Bob Cummings, Rumford KO 1
Dec. 17—George Pooler, Portland KO 2

1947

Mar. 28—Johnny Dinardo, Rumford W 6
Apr. 10—Flash Fisher, Portland D 6
May 2—Johnny Donato, Rumford KO 3
Nov. 21—Louis Bell, Rumford L 6

GEORGIE SHERMAN

Chicago, Ill., Welterweight

1947

Mar. 19—Calvin Courtney, Chicago KO 5
Apr. 15—Mickey Millich, Green Bay KO by 1
Apr. 24—Eddie Bogart, Flint KO 1
May 9—Al Jackson, Chicago W 4
May 30—Lee Hovey, Chicago W 4
June 20—Cliff Fossman, Chicago W 4
June 27—Buster Miles, Chicago W 4
July 3—Jack Singer, Green Bay KO 1
Oct. 16—Cliff Williams, Chicago L 6
Nov. 5—Dave Riley, Chicago W 6
Nov. 19—Jim Ward, Chicago W 6
Dec. 9—Bobby Neal, Chicago KO 4

JIMMY SHERRER

Milwaukee, Wis. Negro Welterweight

1944

—Steve Paul, Milwaukee KO 1
—Billy Grier, Milwaukee W 8
—Rocky Wells, Chicago KO 5
—Bob Hale, Minneapolis KO 2
—Jim Dugan, Chicago KO 2
—Marty Doyle, Milwaukee W 6
—Len Nelson, Milwaukee KO 5
—Billy Grier, Milwaukee KO 1

1945

Jan. 1—Gene Gudgill, Milwaukee L 8
Jan. 12—Johnny Eaton, Chicago W 8
Feb. 2—Jackie Gaines, Chicago KO 4
Mar. 7—Savior Canadeo, Milwaukee L 8
Mar. 26—O'Neill Bell, Chicago KO 1
Apr. 16—Robert Fowler, Chicago W 8
June 8—Dick White, Milwaukee KO 1
June 18—Robert Fowler, Chicago W 8
July 2—Gene Gudgill, Milwaukee KO 1
July 16—Bill Parsons, Chicago W 8
Aug. 1—Bill Parsons, Milwaukee W 10
Sept. 27—Izzy Jannazzo, Milwaukee W 10
Nov. 28—Johnny Green, Milwaukee W 10

1946

Jan. 11—Chuck Hunter, Milwaukee KO by 1
Feb. 15—George Costner, Chicago L 10
May 24—Jimmy Allen, San Francisco W 10
May 31—Frank Angustain, Hollywood KO 9
June 19—Lincoln Stanley, Oakland KO 10
July 29—Tommy Lemmon, Milwaukee KO 1
Sept. 5—Cecil Hudson, Milwaukee L 10
Sept. 27—Pat Giordano, Milwaukee KO 3
Nov. 6—Bobby Simmons, Milwaukee W 10
Nov. 29—Bob Simmons, Indianapolis D 10
Dec. 13—Sammy Secreet, Milwaukee KO 4

1947

Jan. 22—Dave Clark, Milwaukee W 10
Mar. 5—Charley Cato, Oakland W 10
Mar. 26—Ralph Zanelli, Milwaukee W 10
Apr. 29—Cocoa Kid, Milwaukee KO 4
June 5—Eddie O'Neil, Milwaukee KO 7
July 11—Jerome Frazier, Chicago KO by 7
June 5—Eddie O'Neil, Milwaukee KO 7
Oct. 3—Sal Richie, Milwaukee KO 4
Nov. 18—Jackie Darthard, Milwaukee L 10

JOSEPH SHERRILL

St. Joseph, Mo., Welterweight

1947

Apr. 1—Melvin Hood, Kansas City W 4
Apr. 15—Claude Sullard, Kansas City W 4
Apr. 29—Diego Hidalgo, Omaha L 4
May 11—Forrest Floyd, Kansas City W 4
May 21—Floyd Perry, Kansas City L 4
May 26—Melvin Hood, Omaha D 4
June 9—Eugene Brown, Omaha KO by 4
July 8—Melvin Hood, Topeka L 4

FLOYD SHIFLETT

Georgia Lightweight

1946

July 10—Bulldog Camagueyano L 10
July —Al Reid L 8
July 23—Joey Raymond, Miami L 10
Aug. 6—Eddie Kiernan, Savannah W 8
Aug. —Sid Rochester W 8
Aug. —Bobby Sylvester W 8
Aug. —Jimmy Cooper W 8
Aug. —Lester O'Brien W 8
Sept. 6—Frenchy Demers, Rome KO 2
Sept. 9—Eddie Webb, Columbus KO 5
Sept. 18—Diego Sosa, Miami L 10
Sept. 23—Eddie Kiernan, Savannah W 8
Oct. 1—Ernest Noques, Charleston W 8

1947

Jan. 22—Manolito Kid, Miami L 10
Feb. 5—Romeo Ouimet, Miami W 10
Feb. 13—Norman See Tampa D 8
Mar. 26—Jackie Hogan, Miami W 10
Mar. 28—Chili Cantero, Miami D 10
Apr. 2—Rene Camacho, Miami D 10
Apr. 16—Danny Martin, Miami W 8
Apr. 30—Rene Camacho, Miami D 8
May 9—Woody Woodcock, Savannah KO 7
May 28—Red Grant, Miami KO
July 9—Joe Diaz, Miami W 8
July 14—Joe Diaz, Miami W 8
July 21—Billy Lima, Miami W 8
July 30—Billy Lima, Miami W 8
Aug. 20—Rene Camcho, Miami D 8
Sept. 3—Rene Camacho, Miami W 8
Sept. 10—Chili Cantero, Miami W 8
Nov. 19—Humberto, Sierra, Miami L 10

RICHIE SHINN

Born in San Francisco. Korean Lightweight.

1941

Jan. 20—Ray Smith, San Francisco W 6
Mar. —Rudy Oden, Hollywood W 6
June 20—Georgie Hansford, Hollywood W 6
Aug. —Ray Campo, Hollywood L 6
Oct. 10—Ray Campo, Hollywood W 6

1943

Jan. 25—Eddie Brownell, Evansville KO 3
Feb. 12—Alonzo Wills, Indianapolis KO 2
Feb. 26—Sam Scully, Indianapolis KO 2
Mar. 12—Gene Spencer, Indianapolis W 8
Apr. 16—Gene Spencer, Indianapolis W 10
In U. S. Navy.

1944

Feb. 24—Johnny McManus, London W 8
May 5—Warren Kendell, London L 8

1945

Nov. 12—Shamus McCrea, San Francisco..W 6
Nov. 15—Cabey Lewis, San Francisco...W 6
Dec. 14—Humberto Sierra, San Fran....W 10
(In service 1942, 1943 and 1944).

1946

Jan 4—Freddie Taylor, San Francisco..W 6
Apr. 30—Joe Robleto, Los Angeles.....W 4
May 31—Adolph Samuels, Honolulu.....W 6
June 21—Billy James, Honolulu.....W 10
July 18—Yasu Yasutake, Honolulu.....W 8
Sept. 23—Lou Bernal, Honolulu.....W 8
Nov. 25—Richard Silva, Honolulu.....W 8

1947

Feb. 4—Frankie Moore, Honolulu .....L 10
May 6—Frankie Moore, Honolulu..KO by 8
July 8—Jesse Flores, Honolulu .....L 10
Nov. 3—Charlie Noel, Holyoke .....D 10
Nov. 12—Jorge Estrada, Cleveland.....KO 4
Dec. 4—Jackie Harris, Boston .....KO 8
Dec. 19—Terry McGovern, N. Y. C.....W 8

JOHNNY SHKOR

Born, 1920, Baltimore, Md. Nationality, Czecho-Slovakian-American. Heavyweight. Height, 6 ft. 2 in.

1940

Jan. 10—Ralph Ivins, N. Y. C.....W 4
Jan. 19—Frankie Pucci, Worc., Mass...KO 1
Feb. 1—Henry Burack, Boston.....KO 1
Feb. 13—Eddie Coderre, New Bedford..KO 2
Feb. 27—Martin Clark, Brooklyn.....KO 5
Apr. 9—Mike Alfano, N. Y. C.....KO 3
June 20—Don Morrow, N. Y. C.....KO 1
June 27—Jim Costello, Balti., Md.....KO 3
July 4—Joe Fedz, Balti., Md.....KO 1
July 29—Johnny Kapovich, Balti., Md..KO 4
May 10—Armand Roy, Boston.....KO 4
Sept. 2—Wild Bill Boyd, Balti., Md.....L 10
Oct. 18—Bob Smith, Boston.....W 6
Oct. 22—Jimmy Ace Clark, Worc., Mass..D 6

1941

May 2—Italo Colonello, Boston.....KO 3
June 9—Buddy Moore, Balti., Md.....KO 3
July 7—Henry Moroz, Balti., Md.....KO 3
Aug. 4—Buddy Walker, Balti., Md.....L 10
Oct. 29—Jim Robinson, Boston.....L 8
Nov. 28—Jim Robinson, Boston.....W 10

1942

Jan. 21—Bill Weinberg, Boston.....L 12
Feb. 16—Red Burman, Baltimore.....L 12
Mar. 27—Claudio Villar, N. Y. C.....W 8
Apr. 10—Wallace Cross, Boston.....W 10
In U. S. Navy.

1943

June 28—Big Boy Brown, Baltimore.....W 12
Oct. 18—Joe Baksi, Baltimore.....L 10

1946

Mar. 11—Ralph Ivins, Boston.....KO 6
Apr. 18—Nathan Mann, New Haven.....L 12
June 13—Johnny Allen, Boston.....KO 5
Aug. 26—Curtis Sheppard, Baltimore....L 10
Sept. 26—Johnny Flynn, Boston.....W 10
Nov. 18—Buddy Walker, Baltimore..KO by 10

1947

Jan. 7—Joe Matisi, Buffalo .....KO 7
Feb. 18—Joe Muscato, Buffalo .....L 10
Mar. 14—Tami Mauriello, Boston .....KO 8
July 9—Kid Rivera, St. Louis .....L 10
Sept. 19—Tony Ferry, Boston .....KO 2
Nov. 10—Walter Hafer, Boston .....L 10
Nov. 26—Enrique Felipi, New York .....L 8

BOB SHOEMAKER

Cincinnati, O., Welterweight

1946

Jan. 16—Charley Morris, Cincinnati....W 4
Feb. 26—Pinky Lester, Cincinnati.....KO 3
Mar. 13—Willard Rice, Cincinnati....KO by 1
May 20—Jim Mitchell, Cincinnati.....KO 3
June 18—Red Tall, Cincinnati.....KO 1
July 1—Roger Rodgers, Cincinnati..KO by 4
Aug. 12—Jimmy Wilson, Cincinnati.....L 6

1947

Apr. 28—Ossie Williams, Chicago.....W 4
Sept. 8—Whitman Burgess, Cincinn. KO by 3

BUDDY SHUMWAY

Dallas, Texas, Light Heavyweight

1946

Nov. 12—Tommy Charles, Houston.....L 6

1947

Jan. 22—Billy McCoy, Houston.....L 6
Feb. 21—Lencho Vasquez, Dallas.....W 6
Apr. 2—Jack Wortham Okla. City.....KO 5
May 2—Marvin Liddell, Okla. City..KO by 7

SAM SHUMWAY

Boston, Mass., Heavyweight

1942

Jan. 9—Eddie Misco, Boston.....KO 2
Jan. 16—George Montayu, Boston..KO by 3
Jan. 26—Eddie Elie, Holyoke.....KO by 3
Feb. 20—Sal Cesario, Boston.....L 6
Mar. 10—Charlie Babcock, Port., Me.KO by 2
May 8—Joe Gardia, Boston.....KO by 2
Oct. 9—Danny Josephs, Boston.....KO 2
Nov. 6—Al Renick, Boston.....W 6
Nov. 20—Joe O'Donnell, Boston.....KO by 2

1943

Jan. 15—Dave Horblitt, Boston.....L 4
Feb. 11—Dave Horblitt, Boston.....W 4

1944

Apr. 24—Jimmy Ruzzo, Lynn.....KO by 3
May 5—Jimmy Ruzzo, Worcester..KO by 2
June 2—Bob Hall, Worcester.....KO 1
July 27—Leo Maher, Fall River.....KO 3
July 28—Al Carpentier, Worcester..KO by 2
Aug. 4—Al Carpenter, Worcester.....KO 2
Sept. 8—Waddell Washington, Worcester .....KO by 3
Sept. 11—Herman Badger, New Haven .....KO by 2
Oct. 3—Prentiss Hall, Buffalo.....KO by 1
Oct. 5—Waddell Washington, Fall River .....KO by 3
Oct. 12—Waddell Washington, Fall River .....KO by 2
Nov. 6—Buster Peaks, Buffalo.....KO by 3
Nov. 17—Don Card, Worcester.....W 6
Dec. 6—Bill Deering, Binghamton....KO 2

1945

Jan. 16—Johnny Presto, Buffalo.....KO 1
Feb. 2—Jim Bowden, W. P. Beach..KO by 6
Feb. 21—Bearcat Jones, Binghamton....W 10
Feb. 27—Oscar Boyd, Buffalo.....KO by 2
Mar. 16—Johnny Melko, Worcester.....W 6
Mar. 23—Frankie Urban, Worcester..KO by 1
Mar. 28—Johnny Haywood, Webster....KO 2
Apr. 4—Alex Rebark, Webster.....KO 3
Apr. 13—Dave Mason, Rochester....KO by 1
Apr. 30—Unknown Winston, HolyokeKO by 1
May 3—Johnny Melko, Fall River.....L 6
June 1—Frankie Urban, Worcester....KO 1
June 15—Frankie Urban, Worcester..KO by 1
June 22—Johnny Melko, Worcester.....W 8
June 29—Jerry Berthiaume, Worcer..KO by 1
Aug. 21—John Henry Eskew, N. Bed.KO by 2
Sept. 14—Frankie Urban, Worcester..KO by 1
Sept. 17—Johnny Bell, Fitchburg....KO by 1
Oct. 25—Maurice Belanger, Fall River..W 6
Oct. 29—Bernard McNally, Boston..KO by 2
Nov. 5—Jimmy Bell, Fitchburg.....KO by 2
Dec. 3—Johnny Melko, Fitchburg.....W 6
Dec. 10—Jimmy Bell, Fitchburg....KO by 1

1946

Jan. 9—Armold Olevano, Binghamton .....KO by 1
Feb. 21—Steve Ketchel, Fall River..KO by 1
Mar. 8—Eddie Grace, Worcester....KO by 1
Apr. 2—Ernie Griffin, Hartford....KO by 3
July 12—Bill Mickle, Pittsfield.....KO by 1
Aug. 2—George Cassista, Worcester.KO by 3
Aug. 9—George Cassista, Worcester....W 6
Aug. 16—Tommy Doyle, Worcester.....W 6
Aug. 20—Tony Buckley, Dover.....KO 2
Aug. 23—George Cassista, Worcester....W 6
Sept. 3—Curtis Lee, Salem.....D 6
Sept. 11—Bobby Cowles, Utica.....KO by 2
Sept. 13—Tommy Doyle, Worcester..KO by 1
Oct. 11—Soldier Montoya, Worcester....W 6
Oct. 15—Johnny Martin, Salem.....KO by 3
Oct. 18—Tommy Doyle, Worcester..KO by 4
Nov. 20—Johnny Martin, Lynn.....W 8
Nov. 22—Lester Rivers, So. Berwick.KO by 3
Dec. 6—Frank Skysminzki, Worcester..D 6
Dec. 23—Pell Mell, Boston.....KO by 1

1947

Jan. 3—Tony Gillo, Worcester ---------D 6
Jan. 24—Tony Gillo, Worcester ----KO by 5
Mar. 7—Mike Gagne, Worcester ------KO 1
Mar. 14—Marty Houghton, Worcester-KO 2
May 21—Bob Hayden, Worcester -----KO 2
Mar. 28—Mike Gagne, Worcester ------W 4
Apr. 8—Dick LeClerc, Manchester ----KO 2
Apr. 29—Tomcat Donigan, Manchester-KO 2
May 9—Ralph Regan, Worcester--KO by 2
June 30—Eddie Jackson, Springfield-KO by 1
July 10—Pete Moore, Fall River----KO by 1

GEORGE (SANDY) SIEBERT

(George Clark)
Pittsburgh Light Heavyweight

1947

Jan. 7—Danny Rosati, Pittsburgh-------L 8
Feb. 4—Marvin Liddell, Pittsburgh ---W 6
Mar. 31—Ralph Freidman, Pittsburgh --W 6
May 20—Kid Roscoe, Jersey City -KO by 4
June 26—Dave English,
Rochester, Pa. ----------KO 2
Jluy 11—Jimmy Van, Akron, ---------KO 1
Aug. 8—Billy Mason, Huntington ----KO 1
Aug. 21—Eddie Cross, Akron ----------KO 2
Sept. 15—Eddie Cross, New Castle--------W 6

MEYER SIEGEL

Brooklyn, N. Y., Middleweight

1946

Jan. 29—Johnny King, Brooklyn--------W 6
Feb. 19—Arthur Shepard, Brooklyn----KO 3
Mar. 5—Jim Kennedy, Brooklyn--------W 6
Apr. 2—John Taylor, N. Y. City--------L 6
July 17—Herb Lindsay, Miami----------KO 3
July 26—Bobby Britton, Hollywood------L 10
Aug. 7—Johnny Dupree, Miami--------KO 2
Aug. —Jose Alvarez, Havana----------LF 2
Sept. 4—Jack Brazil, Miami----------W 8
Nov. 18—Pat McLeary, Chicago--------KO 3

1947

Feb. 27—Mike Sopko, Rockford ---------L 4
Feb. 28—Charley Eschman, Louisville--W 10
Mar. 17—Leon Thompson, Chicago-------L 10
Apr. 15—Major Jones, Kansas City -----L 10
Apr. 29—Henry Brimm, Buffalo ---KO by 1
July 11—Roy Williams, New York -------L 6
Aug. 4—Frank Lacy, Baltimore --------L 10
Sept. 30—Vic Amato, Brooklyn ----------L 8
Oct. 29—Bill Poli, New York ----------L 8
Dec. 9—Joe Bennett, Brooklyn--------KO 6
Dec. 18—Tony Janiro, Youngstown-------L 10

HUMBERTO SIERRA

Born 1923. Havana, Cuba, Lightweight

1941

Sept. 29—Jose M. Nunez, Havana---------W 4
Oct. 18—Roberto Silveira, Havana------KO 1
Nov. 22—Ignacio Alfonso, Pinar del Rio KO 5
Dec. 20—Maximo Morales, Pinal del Rio-W 6

1942

Jan. 10—Pototo Ribalta, Havana---------W 6
Jan. 31—Pototo Ribalta, Havana----------D 6
Mar. 21—Pototo Ribalta, Havana---------W 6
Apr. 11—Juan Sanchez, Oriente----------L 10
May 23—Lorenzo Collazo, Havana-------KO 2
July 18—Pedro Poey, Havana-------KO by 5
Sept. 12—Miguel Acevedo, Havana-------W 6
Sept. 26—Mariano Isaac, Havana-------KO 8
Oct. 10—Juan Guevara, Havana---------W 10
Dec. 12—Miguel Acevedo, Havana-------W 8

1943

Feb. 6—Kid Rapidez, Oriente----------W 10
Apr. 17—Juan Sanchez, Oriente---------W 10
May 12—Kid Bururu, Oriente----------D 10
July 10—Aristides Cintras, Oriente------W 10
Aug. 7—Sojitos Gonzalez, Oriente-----KO 4
Nov. 6—Ignacio Alfonso, Oriente-------W 8
Nov. 20—Diego Sosa, Oriente----------W 8

1944

Feb. 5—Kid Bombon, Oriente----------W 10
Apr. 1—Diego Sosa, Oriente----------W 10

1945

Mar. 6—Ralph Lara, Los Angeles------W 10
Apr. 3—Paul Reguejo, Los Angeles------W 10
June 13—Abel Lucero, Oakland--------KO 6
June 26—Bobby Jackson, Los Angeles--KO 5
Oct. 30—Enrique Bolanos, Los Ang..KO by 1
Dec. 14—Ritchie Shinn, San Francisco--L 10

1946

Feb. 6—Beto Garcia, Mexico----------KO 6
Oct. 10—Johnny Dayson, Miami--------KO 6
Oct. 14—Stacky Rowe, Miami----------W 8
Oct. 29—Manolito Kid, Miami----------W 10
Nov. 4—Woody Woodcock, Miami-----KO 6
Dec. 16—Cliff Gregory, Miami----------KO 5
Dec. 23—Chico Morales, Miami----------D 10

1947

Jan. 14—Chino Alvarez, Miami --------W 10
Feb. 12—Lefty LaChance, Miami -------W 10
Feb. 26—Nick Stato, Miami --------KO by 8
Apr. 23—Lulu Costantino, Miami--------W 10
June 4—Jackie Callura, Miami -------KO 7
July 1—Dennis Pat Brady, Hartford ---W 10
July 23—Willie Pep, Hartford ----------L 10
Oct. 3—Sandy Saddler, Minneapolis --W 10
Nov. 10—Floyd Shiflett, Miami ---------W 10

BOB SIKES

Little Rock, Ark., Heavyweight
(Previous record unavailable)

1946

Oct. 28—Francis Levier, Little Rock---KO 1

1947

Feb. 27—Buddy Thomas, Little Rock ---W 10
Mar. 18—Jesse Phillips, Pine Bluff -----KO 1
Apr. 10—Louis Berlier, Little Rock------W 10
Apr. 24—Eddie Modell, Little Rock ----KO 2
May 26—Buddy Thomas, Pine Bluffs----W 10
June 23—Johnny Denson, Little Rock --KO 8
Aug. 21—Willard Reed, Indianapolis --KO 10
Oct. 17—Buddy Walker, Indianapolis---L 10
Oct. 21—Ben Johnson, Houston --------W 10
Nov. 7—Bob Clark, Indianapolis -----KO 3
Nov. 12—Ben Johnson, Galveston ------W 10

TONY SILEO

New York Featherweight

1946

Dec. 12—Johnny Moran, New York -----L 4
Dec. 23—Charley Titone, Brooklyn -----L 4

1947

Mar. 4—Julio Garcia, White Plain -----W 4
Mar. 25—Herbie Johnson, White Plains-L 4
Mar. 31—Roys Jackson, Stamford --KO by 4
Sept. 16—Nat Terranova,
White Plains ----------KO by 4
Sept. 23—Pat Eagan, White Plains ------W 6
Oct. 14—George Wright, New York ----L 4

EDDIE SILVA

Hawaiian Lightweight
Born, Honolulu, Nov. 18, 1922.

1943

Nov. 10—Baby Mamaclay, Honolulu----KO 1

1944

Aug. 13—C. Quiocho, Honolulu----------W 6
Sept. 10—Whitey Donnelly, Honolulu--KO 1
Oct. 14—Flashy Henry, Honolulu------KO 2
Nov. 5—Louis Renai, Honolulu--------KO 3
Nov. 19—Dado Marino, Honolulu----KO by 4
Dec. 9—Dado Marino, Honolulu----KO by 4

1945

Oct. 7—Al Ganigan, Honolulu------KO by 1
Dec. 23—Flashy Henry, Honolulu--------W 4

1946

May 24—Eddie Salazar, Honolulu------KO 2
June 21—Ken Monar, Honolulu----------W 4
June 28—Ken Monar, Honolulu----------W 4
July 26—Val Alvarado, Honolulu--------W 5
Oct. 7—Fred Silvano, Honolulu----KO by 3
Nov. 25—Lefty Quiocho, Honolulu-------L 4

1947

Feb. 28—Tommy Umeda, Honolulu-KO by 3
June 6—Freddy Ledesma, Honolulu--KO 4
Aug. 19—Art Stanton, Honolulu ------KO 2

JOHNNY SILVA

Newark, N. J., Welterweight

1947

Oct. 29—Louis Owens, Elizabeth ------W 4
Nov. 3—Johnny Green, Newark ------W 4
Nov. 24—Stokes Thomas, Newark ----KO 2
Dec. 1—Freddy Pedreiere, Newark ----D 4
Dec. 10—Nick Arcurio, Elizabeth------KO 3

RICHARD SILVA

Hawaiian Lightweight

Honolulu, Sept. 13, 1922

1942

Dec. 27—James Hursey, Honolulu--------D 4

1943

Jan. 24—James Hursey, Honolulu--------W 4
Mar. 14—Abel Moniz, Honolulu--------KO 2
May 16—Don Benzor, Honolulu----------W 4
May 30—Don Benzor, Honolulu----------D 5
July 4—Don Benzor, Honolulu--------KO 4
Aug. 15—James Hursey, Honolulu-------W 6
Sept. 5—Chico Rosa, Honolulu------KO by 7
Nov. 7—Alejandro Permijo, Honolulu--KO 2
Nov. 10—Kid Waianae, Honolulu--------KO 2
Dec. 5—Dado Marino, Honolulu---------W 8

1944

Jan. 30—Don Benzor, Honolulu----------W 8

1946

Mar. 31—Herbert Periera, Honolulu------W 4
June 21—Eddie Salazar, Honolulu--------W 4
Aug. 5—Richard Asato, Honolulu--------L 7
Oct. 14—Richard Asato, Honolulu-------L 8
Nov. 25—Richie Shinn, Honolulu---------L 8

1947

Feb. 4—Llewellyn Strohlin, Honolulu ----------KO by 3
May 23—Bill Caesar, Honolulu --------LF 3
July 11—Ken Meyershiro, Honolulu-----W 6

FREDDIE SILVANO

Honolulu, Hawaii, Featherweight

1945

Mar. 17—Ray Young, Honolulu----------KO 1
Apr. 9—Willie Henry, Honolulu--------W 4

1946

Jan. 13—Al Ganigan, Honolulu----------W 5
Feb. —Bill Candido, Honolulu----------L 5
Feb. —Bill Caesar, Honolulu----------D 4
May 10—Johnny Jurs, Stockton----------W 6
June 3—Johnny Jurs, San Francisco----W 6
Sept. —Johnny Perry, Honolulu--------W 5
Nov. 18—Chico Rosa, Honolulu-----KO by 6

1947

Mar. 11—Victor Sagpang, Honolulu ---KO 3
Aug. 29—Ray Chang, Honolulu ---------D 5
Sept. 23—Ray Chang, Honolulu ---------D 5

AL SILVERMAN

New York Welterweight

1945

Sept. 25—Freddie Balessano, Hartford--D 4
Oct. 2—Frank Foley, Hartford----------L 6
Oct. 16—Harry Gorin, Hartford--------KO 2
Nov. 6—Tim Renick, Hartford----------W 6
Nov. 20—Jimmy Saunders, Hartford----KO 3
Dec. 4—Jim Wynn, Hartford----------KO 5
Dec. 18—Ray Laurie, Hartford----------D 6

1946

Jan. 8—Ray Laurie, Hartford------KO by 3
Feb. 12—Johnny Sawyer, Hartford-----KO 3
Mar. 5—Ray Allison, Hartford---------KO 3
Mar. 12—Joe Montiero, Hartford----KO by 2
Apr. 13—Larry Teene, Meriden----------W 4
May 14—Mickey Santafiero, Hartford----L 4
July 9—Johnny Bell, Hartford----------W 6
July 16—Jimmy Rogers, Hartford------KO 4
Aug. 2—Jimmy Rogers, Waterbury----KO 2
Aug. 13—Jennings, Brotherton, Hartford-L 6
Sept. 6—John Bell, Waterbury----------L 6
Oct. 15—Al Delmont, Hartford----------W 6
Nov. 19—Al Hallis, Hartford----------W 6
Dec. 3—Jackie Lloyd, Hartford--------KO 1

1947

Jan. 2—Domingo Reyes, New York----W 4
Jan. 9—Thompson Harmon, N. Y. ------L 4
Jan. 23—John Jamison New York ----KO 4
Mar. 3—Johnny Bell, New Britain -----L 8
Mar. 11—Nick Mistovich, N. Y.----KO by 5
Apr. 9—Paul O'Hara, New York ------L 6
Apr. 15—Vic Cardell, Hartford ---------L 6
Apr. 24—Anthony Viserto, New York----L 6
May 8—Roland Lighthill, New York---W 6
May 20—Frank Intieri, New York -------W 6
June 13—Mario Centi, New York -------L 6
July 7—Dom Marchese, Coney Is..KO by 4
Aug. 12—Fred Simpson, New York -----L 6
Sept. 5—Ricky Long, New York --------W 4
Sept. 16—Fred Simpson, New York -----L 4
Oct. 14—Joe Poccia, New York ---------L 6
Oct. 28—Frankie Dell, Brooklyn -------D 6
Nov. 4—Oscar Lewis, New York--------W 4
Nov. 5—Joe Poccia, Elizabeth ----------L 6
Nov. 11—Henry Caballero, Brooklqn ---W 6

OSWALDO SILVO

Brazilian Middleweight

Also uses the name of No. 84.

1947

Mar. 19—Steve Sabatino, Miami---------W 10
Mar. 26—Omelio Porto, Miami----------KO 2
Apr. 9—Bill Petersen, Miami----------W 10
May 12—Frankie Abrams, Miami--------W 10
June 16—Frankie Abrams, Miami--------L 10
July 30—Ernie Pelaia, Miami----------L 10
Aug. 13—Vince Gambill, Miami---------W 10
Aug. 27—Ernie Pelaia, Miami----------L 10
Sept. 22—Nava Esparza, New Orleans-----L 10
Nov. 12—Ben Montabano, Miami--------W 10
Dec. 3—Ben Montabano, Miami----------L 10
Dec. 19—Gene Smith, Palm Beach-------W 8

BILLY SIMMONS

New York Lightweight

1946

Mar. 26—Everett Chapman, Brooklyn----W 4
Apr. 3—Johnny Ortega, Jamaica -----KO 1
Apr. 9—Marcus McCray, Brooklyn ---KO 2
Apr. 17—John Thomas, Jamaica ---------L 4
May 7—Vinnie DeMarco, Bklyn.---KO by 4

1947

Sept. 11—Bill Murphy, Brooklyn----KO by 2
Oct. 1—Julie Garcia, N. Y. C.----------W 4
Nov. 4—Anthony Viserto, Whit Pls. KO by 5
Nov. 4—Anthony Viserto, White Pl. KO by 5
Nov. 19—Greg Gomez, N. Y. C.-------KO by 4
Dec. 2—Jimmy Allen, Brooklyn--------W 4
Dec. 6—Stanley Tischler, Brooklyn---KO 1
Dec. 16—Jesse Griffin, New York City---W 4
Dec. 26—Mario Marino, New York City--L 6

CLEVE SIMMONS

Philadelphia, Pa., Featherweight

1947

Mar. 28—Sam Washington, Philadelphia-W 4
Apr. 14—Sam Washington, Allentown----D 4
Sept. 22—Johnny Juliano, Asbury Park--L 6
Dec. 11—Tip Jones, Philadelphia-------KO 3

EDDIE SIMMONS

Sioux City, Iowa, Middleweight

1947

Mar. 17—Buzz Brown, St. Paul----------L 4
June 23—Roland Taylor, Sioux City------W 4
Sept. 8—Julio Tristan, Omaha----------D 4
Oct. 6—James Watson, Omaha-----KO by 3

JIMMY SIMMONS

Vallejo, Calif., Negro Welterweight

1945

June 11—James Alexander, San FranciscoD 4
June 15—Phil Plestina, San Francisco----D 4
July 9—Leonard Hodgson, San Fran..KO 2
July 11—Vepe Watson, Oakland----------W 4
July 24—Dick Lee, San Jose----------L 4
Oct. 16—Duane Everett, San Jose--KO by 3

Oct. 17—Bobby Silva, San Fran.....KO by 2
Oct. 18—Verne Watson, Vallejo.....D 6
Nov. 1—Henry Anderson, Vallejo.....KO 3
Nov. 15—Willie Brown, Sacramento.....L 4
Nov. 20—Buster Peaks, San Jose.....W 6
Nov. 29—Billy Mayfield, Sacramento.....L 4
Dec. 12—Bobby Jones, Oakland.....L 4

1946

Jan. 9—Vepe Watson, San Francisco...L 4
Jan. 11—Cleve Kelly, San Francisco.KO by 2
Feb. —Billy Mayfield, San Fran...KO by 4
Feb. 11—Billy Mayfield, San Francisco...L 4
Mar. 4—Santo Tringali, San Francisco..L 4
Apr. 1—Henry Anderson, San Francisco.D 4
May 31—Bobby Davis, San Francisco...W 4
June 28—Al Barbour, San Fran.....KO by 1
Aug. 12—Julius Menedez, San Francisco.....KO by 2
Nov. 19—Buddy "J" Jones, San Jose.....L 4

1947

Jan. 3—Ward Jenkins, San Francisco...D 4
Jan. 17—Willie Vega, San Francisco.....D 4
Feb. 3—Willie Vega, San Francisco.....L 4
Feb. 28—Harry Albritton, San Francisco.L 4
Mar. 4—Paul Kaylor, Sacramento...KO by 2
Mar. 10—George Cote, Vancouver.....KO 2

RAY SIMMONS

Los Angeles, Calif. Light Heavyweight

1947

Jan. 7—Frankie Calzo, Los Angeles.....W 4
Jan. 21—George Montez, Los Angeles..KO 3
Feb. 3—Leroy Burleson, Ocean Park.....D 4
Feb. 11—Johnny Hunt, Los Angeles.....L 4
Mar. 10—Sammy Smith, Ocean Park...KO 2
Mar. 14—Bob Hawkins, Hollywood.....W 4
Mar. 18—Shorty Morgan, Los Angeles.....L 4
Mar. 25—Johnny Gardea, Los Angeles...L 4
Apr. 1—Dutch Culbertson, Los Angeles D 4
Apr. 15—Pat Corbett, Los Angeles ..KO by 3
May 6—Jerry Brown, Los Angeles.....L 4

RUDY SIMMONS

Baltimore Middleweight

1946

Feb. 21—Johnny Boyo, Baltimore.....KO 1
Mar. 21—Tommy Boyo, Baltimore...KO by 2
Nov. 22—Joey Poodles, Baltimore...KO by 1

1947

Feb. 10—Walter Bantum, Baltimore.....W 6
Mar. 7—Dave Green, Baltimore.....KO 4
June 16—Bill Lewis, Baltimore.....KO by 2
Nov. 7—Sam Jefferson, Baltimore.....L 4

JIMMY SIMMS

Philadelphia, Pa., Lightweight

1946

Sept. 24—Clyde Diggs, Philadelphia ....KO 3
Nov. 21—Lorenz Johnson, Atlantic City..W 6
Nov. 29—Jimmy Green, Philadelphia ..KO 1
Dec. 19—Jesse Watson, Philadelphia....W 6

1947

Jan. 20—Jesse Watson, Philadelphia.....W 4
Feb. 10—Buddy Suma, Washington KO by 4
Mar. 10—Nate Baynard, Allentown.....L 6
Mar. 13—Frank Wetzel, Philadelphia...KO 3
May 12—Vic Capcino, Philadelphia.....KO 3
June 6—Fred Polowitzer, Waterbury...KO 4
Aug. 4—Johnny Bernardo, Phila. .....KO 6
Sept. 29—Joey Holmes, Philadelphia...KO 6
Oct. 2—Clyde Diggs, Philadelphia.....KO 3
Oct. 9—Joe Holmes, Paterson.....KO 4
Nov. 10—Salty Parker, Baltimroe.....L 4
Nov. 18—Brown Lee, Camden.....W 6
Nov. 24—Tommy Mills, Philadelphia....KO 1
Dec. 22—Bobby English, Boston.....KO 2

LOUIS SIMON

New York Welterweight

1947

July 1—Billy Seep, N. Y. C.....KO 1
July 15—Leon Sawyer, N. Y. C.....W 6
Aug. 25—Laurie Buxton, N. Y. C.....KO 5
Sept. 9—Leon Gabriel, N. Y. C.....KO by 2

FRED SIMPSON

New York Welterweight

1947

June 25—Dick Schiavone, N. Y. C.....L 4
July 16—Hy Melzer, Jamaica.....D 4
July 28—Dave Peters, Coney Island KO by 4
Aug. 12—Al Silverman, N. Y. C.....W 6
Aug. 19—Paddy Young, N. Y. C.....KO by 4
Sept. 4—Fitzie Pruden, Brooklyn....KO by 2
Sept. 16—Al Silverman, N. Y. C.....W 4
Oct. 6—Joe Paris, N. Y. C.....KO 2
Oct. 13—Hy Melzer, N. Y. C.....L 4
Oct. 20—Sol Levitt, N. Y. C.....L 4
Oct. 28—Sol Levitt, N. Y. C.....L 4
Nov. 3—Hy Melzer, N. Y. C.....L 4
Nov. 11—Hy Melzer, White Plains .....L 4
Dec. 2—George Baltieri, Brooklyn KO by 1

STANLEY (Baby) SIMS

New York Middleweight

1944

May 1—Johnny Roszina, Chicago.....W 8
May 16—Russell Richter, Newark.....D 4
June 12—Al Bishop, Newark.....W 6
June 26—Russell Richter, Newark...KO by 3
June 30—Luis Davila, Brooklyn.....KO by 4
July 18—Henry Davis, Hartford.....W 6
July 26—Nick Restano, Elizabeth.....KO 2
Aug. 1—Joe Torres, Hartford.....KO 5
Aug. 2—Burl Charity, Elizabeth.....D 6
Aug. 15—Genaro Rojo, Hartford....KO by 7
Sept. 21—Jimmy Mason, New Brunswick.W 6
Oct. 3—Artie DiPietro, Hartford.....W 8
Oct. 17—Kenny Reid, Hartford.....KO 3
Oct. 31—Russ Richter, Hartford.....W 8
Nov. 28—Victor Jade, Hartford.....W 8

1945

Jan. 9—Johnny Melcher, Hartford....KO 7
Jan. 30—Jimmy Anest, Hartford.....W 10
Feb. 20—Johnny Cesario, Hartford..KO by 1
Mar. 27—Johnny Cesario, Hartford.....L 10
Aug. 3—Bobby Cummings, New York..W 4
Aug. 17—Russ Hawkins, New York.....W 4
Aug. 22—Leon Kennedy, Elizabeth.....W 6
Sept. 21—Leo Romanello, New York....KO 4
Oct. 2—Lenny Mancini, Brooklyn.....L 8
Oct. 22—Vic Costa, New Britain.....W 10

1946

Jan. 10—Marty Servo, Schenectady .....L 10
Feb. 21—Freddie Archer, Orange .....L 10
Mar. 4—Vinnie Vines, Troy .....L 10
Mar. 12—Sonny Horne, Trenton .....L 10
Mar. 27—Sonny Horne, Jamaica .....L 8
Apr. 3—Vinnie Vines, Schenectady .....L 10
June 27—Coley Welch, Portland .....L 8
Aug. 6—Oscar Boyd, Schenectady .....L 10
Sept. 10—Tommy Jackson, N. Adams....W 10
Oct. 7—Art Robinson, Troy .....W 10
Oct. 28—Roy Williams, New Britain .....L 10
Dec. 5—Henry Chemel, Portland .....L 10

1947

Feb. 3—Vinnie Vines, Troy.....KO 3
Feb. 17—Juan Serrano, Troy.....W 10
Mar. 27—Sidney Miller, Troy .....L 10
Mar. 31—Milton Jones, St. Louis.....L 8
Apr. 15—Jose Basora, San Juan.....L 10
June 25—Billy Brown, Binghamton.....L 10
Sept. 22—Roy Miller, Holyoke.....L 10
Oct. 31—Milton Lattimer, Worcester...KO 9
Dec. 15—Jimmy Bull, St. Louis.....KO by 1

DOM SINABALDI

Berlin, N. H., Welterweight

1946

July 10—Dolly King, Claremont .....D 8
Sept. 11—Chick Bond, Berlin .....KO 2
Sept. 12—Jerry Boisvert, Waterville .KO by 4
Oct. 9—Texas Kid, Berlin .....KO 2
Oct. 25—Pancho Villa, Rumford.....KO 2
Nov. 22—Ray Fortin, Rumford .....KO 2

1947

Jan. 16—John Thomas, Rumford, Me. KO 3
Feb. 10—Bob Wise, Lewiston .....W 6
Feb. 15—Edgar Gallant, Brunswick.....KO 4
Feb. 24—Edgar Gallant, Lewiston.....KO 4
Mar. 7—Maurice Beauchene, Rumford..W 8
Mar. 27—Rudy Margolin, Barre, Vt.....W 10
Apr. 18—Eddie Letourneau, Rumford....W 8

Apr. 24—Johnny Coe, Barre, Vt.----------W 10
May 2—Tommy Spencer, Berlin---KO by 8
June 6—Al Michaud, Rumford-----KO by 3
July 7—Blaine Macomber, Winthrop----D 6
Oct. 10—Johnny Coe, Rumford----------W 10
Nov. 14—Jim Brown, Rumford----------KO 7
Nov. 17—Young Toger Flowers, Lewiston L 8
Dec. 12—Al Michaud, Rumford----------D 8

JACK SINGER

Detroit, Mich., Middleweight

1946

Jan. 11—Ollie Wilson, Worcester -----KO 2
Jan. 18—Bobb Pryor, Worcester ----KO by 3
Jan. 21—Ceferino Bronco, Prov.----KO by 1
Jan. 22—Maurice Cloutier, Manchester ----------KO by 1
Jan. 24—Benny Delgado, Fall River-KO by 4
Jan. 28—Joey Albanese, Burling----KO by 3

1947

Apr. 29—Mickey McMillan, Milwaukee KO 2
May 14—Charley Watkins, Windsor--KO by 2
May 16—Bob Burns, Toledo---------KO by 2
July 3—Geo. Sherman, Green Bay KO by 1
Nov. 28—Johnny Camarata, Detroit KO by 3

BENNY SINGLETON

Waterbury, Conn., Negro Welterweight

1944

Aug. 4—Fred Polowitzer, Waterbury---W 6
Aug. 15—Benny Andy, Fall River ------KO 6
Aug. 31—Vinnie Vazzo, Fall River -------W 6
Sept. 12—Bob Evans, New Bedford ------W 6
Sept. 19—Yg. Tiger Flowers, New Bedfd.-W 6
Sept. 26—Johnny Bo Harris, New Bedfd.KO 7
Nov. 30—Yg. Tiger Flowers, Fall River --D 6
Dec. 5—Jean Barriere, New Bedford --KO 2
Dec. 15—Santiago Riviera, Lawr., Mass.-KO 5
Dec. 21—Corky Davis, Fall River --------W 10

1945

Jan. 2—Jean Barriere, New Bedford--W 10
Jan. 8—Johnny Bo Harris, New HavenKO 3
Feb. 9—Rocco Progano, Worcester------W 10
Feb. 13—Oscar St. Pierre, New Bedford-KO 9
Feb. 20—Johnny Cool, New Bedford----L 10
Mar. 5—Gus Mell, Boston----------L 10
May 18—Johnny Cool, Worcester--------L 10
May 22—Al Freda, New Bedford--------W 10
May 29—George LaRover, New Bedford--W 10
June 12—Freddie Camuso, New Bedford-L 10
June 18—Johnny Greco, Waterbury------L 10
Aug. 31—Frank Feener, Worcester--------D 8
Sept. 11—Joe Celetti, New Bedford------W 10
Sept. 13—Frank Feener, Portland--------L 8
Sept. 17—Jimmy Pierce, Holyoke----------L 10
Sept. 24—Bobby Zollo, Boston----------L 10
Nov. 23—Johnny Forte, Providence------L 10
Dec. 4—Willard Buckless, Salem------KO 5
Dec. 10—Joe Curcio, Boston--------KO by 9

1946

May 28—Willard Buckless, Salem -------L 10
July 16—Charlie Fusari, Elizabeth ------L 8
Aug. 15—Al Costa, North Adams --------L 10
Sept. 26—Frankie Conti, Woonsocket ----L 10
Oct. 10—Tony Falcoo Pittsfield ----------L 10
Oct. 18—Frankie Vigeant, Waterbury ---L 10

1947

May 6—Curtis Moore, Elizabeth--------L 8
May 13—Mike Konners, Brooklyn--------W 8
June 3—Joe DeMartino, Norwalk--------L 8
June 10—Mike DeCosmo, Elizabeth--KO by 2
July 21—Marty Servo, Albany------KO by 2

BEN SKELTON

Pittsburgh, Pa., Light Heavyweight

1946

June 14—Abe Hopes, N. Y. C.----------W 4
June 26—George Sapolich, Pittsburgh--KO 3
June 28—Chris Tabor, Youngstown -----KO 4
July 23—Harry Smith, Pittsburgh -------L 6
Aug. 12—Ed Elton, Youngstown ---------L 4

1947

Jan. 30—Red Binyard, Pittsburgh------KO 1
Apr. 24—Lin Bosier, Pittsburgh-----KO by 4
July 8—Harold Hazlett, Pittsburgh-----W 4
Aug. 27—Henry Flakes, Jamestown, N. Y. ------KO by 6
Oct. 14—Bobby Dare, Buffalo--------KO by 5

JIM SLADE

New York Light Heavyweight

1946

Dec. 10—Edgar Greenwood, N. Y. C.----W 4
Dec. 16—Ed Rodriquez, New Britain---KO 2

1947

Feb. 6—Booker Robinson, Atl. City--KO 1
Feb. 18—Billy Pappas, N. Y. C.----------W 6
Mar. 3—Larry Gibson, Newark--------KO 4
Mar. 10—Al Wright, Baltimore----------L 6
Apr. 26—Rudy Richardson, Brooklyn---W 6
May 17—Vince Gigante, Brooklyn------KO 7

CHESTER SLIDER

Born in Fresno, Calif. Negro Welterweight.

1941

Feb. 6—Mickey Willis, San Fran. --KO by 2
June 9—Gene Thomas, San Fran.--------W 4

1942

Apr. 15—Pete Mazzi, Oakland----------W 6
Nov. 22—Juan Zurita, California---------L 10
July 22—Cecilio Lozado, Oakland--------W 10

1943

Feb. 26—Rodolfo Ramirez, San Diego----L 10
Apr. 9—Al Morey, San Diego----------W 10
May 21—Vincent Villavicencio, San Diego L 10
Sept. 3—Vincent Villavicencio, San DiegoD 10
Sept. 21—Chief Evening Thunder, Fresno-W 10
Oct. 5—Jimmy Brooks, Fresno--------W 10
Oct. 19—Vincent Villavicencio, Fresno--W 10
Nov. 2—Jackie Byrd, Fresno----------W 10
Dec. 28—Kenny La Salle, Fresno----------D 10

1944

Jan. 11—Lige Drew, Fresno ----------L 10
Feb. 11—Young Manuel, San Diego ----W 10
Feb. 29—Vincent Villavicencio, Fresno --L 10
Mar. 10—Jimmy McDaniels, San Diego --L 10
Apr. 14—Manuel Villa, San Diego -------W 10
May 9—Kenny LaSalle, San Jose ------W 10
June 12—Sheik Rangel, Fresno ----------D 10
May —Al Tribuani, Fresno ----------L 10
Sept. 6—Willie Joyce, Oakland ----------L 10
Sept. 27—Willie Joyce, Oakland ----------L 10
Oct. 24—Nava Esparza, Fresno ----------L 10
Nov. 15—Paul Lewis, Oakland ----------L 10
Dec. 6—Auriel Coutoure, Oakland -----W 10
Dec. 20—Paul Lewis, Oakland ----------W 10

1945

Jan. 17—Henry Armstrong, Oakland----D 10
Feb. 14—Henry Armstrong, Oakland----W 10
Apr. 25—George (Sugar) Costner, Oak--L 10
May 9—Auriel Coutoure, Oakland------D 10
May 15—Cecil Hudson, Los Angeles------L 10
July 11—Genaro Rojo, Oakland----------W 10
Aug. 15—Paul Lewis, Oakland----------W 10
Sept. 12—Earl Turner, Oakland---------KO 1
Oct. 17—Paulie Peters, San Francisco---D 10
Nov. 28—Paulie Peters, Oakland---------D 10
Dec. 17—Paulie Peters, San Francisco----L 12

1946

Jan. 9—Sheik Rangel, San Francisco-KO 1
Feb. 20—Paulie Peters, Oakland --------D 10
Apr. 3—Chuck Hunter, Oakland --------L 10
May 1—Early Turner, Oakland -------KO 4
May 29—Jackie Wilson, Oakland --------D 12
June 11—Sheik Rangel, Sacramento------W 10
July 3—Vincent Villavicencio, Oakland ----------W 10
Aug. 28—Earl Turner, Oakland ----------L 10
Oct. 2—Paul Lewis, Oakland ----------L 10
Oct. 11—Major Jones, Hollywood--------L 10

1947

June 10—Phil Palmer, Seattle ----------L 10
July 23—George Costner, Oakland---KO by 7

CLYDE SLIGAR

Elizabeth, N. J. Lightweight

1947

Mar. 25—Dickie Weinhold, Elizabeth-----L 6
Apr. 8—Jimmy Sicarra, Jersey City------L 6
Apr. 15—Charley Donovan, White Plains L 6
Apr. 29—Jimmy Sciarra, Jersey City-----L 6
May 12—Marcel Pacheco, Newark--------L 6

JESS SLOCUM
Pacific Coast Light Heavyweight

1946

Feb. 15—Leo Green, San Francisco_KO by 3
Mar. 27—Joe Lee, San Francisco _____KO 1
Apr. 15—Ray Harvey, San Francisco__KO 3
June 14—Edwin Keller, San Francisco_KO 2
Aug. 2—Smiley Burnett, San Francisco_D 4
Aug. 16—Smiley Burnett, San Francisco_D 6
Oct. 23—Allen Arnett, Oakland _____KO by 2

1947

Aug. 27—Benny Lee, Oakland _____W 4
Dec. 8—George Evans, San Fran__KO by 3

ALBIN SMALL
Elwood, Ind. Heavyweight

1945

Oct. 5—Vern Mitchell, Detroit____KO by 3
Oct. 8—Ted Newsome, Chicago_____L 4
Oct. 9—Jimmy Brown, Cincinnati__KO by 1
Oct. 19—Herb Jones, Indiana_____W 4

1946

Jan. 18—Jerry McSwain, Miami ____KO by 2
July 11—Herb Johnson, Dayton _____W 4
Aug. 22—Don Raisor, Indianapolis _____W 6
Sept. 19—Charley Riggs, Johnstown _____L 10
Oct. 23—Deacon Logan, Wichita____KO by 4
Nov. 12—Charlie Riggs, Ygstn._____KO by 4
Nov. 15—Elmer Holt, Indianapoils _____W 8
Nov. 18—Ragon Kinney, Little Rock_KO by 5
Nov. 22—Dan Raison, Indianapolis_____W 6

1947

Aug. 7—Charlie Gore, Little Rock_____D 6
Aug. 19—Chet Harter, Ft. Wayne_____L 6
Aug. 26—Don Eagle, Chicago_____L 4
Nov. 5—Lee Campione, Kokono, Ind._____L 8
Nov. 10—Ted Nichols, Cincinnati_____D 6
Nov. 19—Henry Flakes, Buffalo_____KO by 2
Dec. 1—Lee Campione, Chicago_____W 4
Dec. 16—Fred Ford, Minneapolis____KO by 3

CLYDE SMALL
Philadelphia Bantamweight

1946

Nov. 26—Frankie San, Scranton_____KO 4
Dec. —Sammy Chernoff, Scranton___KO 3
Dec. —Oscar Britton, Atlantic City____W 4

1947

Jan. 17—Tommy Trout, Philadelphia____W 6
Feb. 10—Charlie Watson, Scranton __KO by 5
Jan. 27—Pat Henihan, Wilkes-Barre____KO 2
Mar. 7—Tommy Trout, Philadelphia_____D 6

GEORGE SMALL
Brooklyn, N. Y., Middleweight

1945

Aug. 7—Lee Bryant, Brooklyn_____KO 1
Aug. 28—Joe Robinson, Brooklyn_____KO 2
Sept. 4—Ruby Roberts, New York_____L 4
Sept. 18—Charlie Hilton, Brooklyn_____W 4
Oct. 9—Benny Davis, Brooklyn_____W 4
Oct. 30—Joe Robinson, Brooklyn_____W 4
Nov. 2—Charlie Hilton, New York_____W 4
Nov. 6—Carl Holden, Brooklyn_____KO 3
Nov. 13—Randy Drew, Brooklyn_____KO 1
Dec. 28—Baudelio Valencia, New York__W 4

1946

Feb. 19—Hugh Murphy, Brooklyn ____KO 3
Mar. 5—Baudelio Valencia, Bkrooklyn_W 6
Apr. 23—Pedro Cobe, Brooklyn _____L 6
Aug. 9—Johhny Caruso, N. Y. C._____W 4
Aug. 27—Freddie Graham, N. Y. C.____KO 1
Sept. 4—Johnny Smith, Brooklyn_____KO 4
Sept. 9—Benny Davis, Brooklyn _____W 6

1947

Jan. 25—Charley McPherson, Brooklyn__W 8
May 12—Al Pinel, N. Y. C._____KO 1
May 20—Ed Richardson, Brooklyn_____W 6
May 27—Jimmy Jackson, Brooklyn_____W 6
June 5—Eddie Dutton, N. Y. C._____L 6
June 19—Tony Del Gatto, Brooklyn_____W 6
July 18—Art Robinson, Long Beach_____W 8
Aug. 6—Art Robinson, N. Y. C._____KO 6
Aug. 22—Herbie Morris, Long Beach____KO 5
Sept. 8—Jerry Fiorello, Coney Island___W 8
Sept. 3—Eddie Lee, N. Y. C._____KO 5
Dec. 9—Joe Governale, Brooklyn_____L 8
Dec. 23—Jules Rinaldi, Jersey City_____W 8

AL SMITH
Roxbury, Mass. Lightweight

1945

Sept. 14—Johnny Priest, Boston_____L 6
Sept. 28—Vinnie Vazzo, Boston_____W 6
Oct. 18—Ray Allison, Worcester_____KO 2
Oct. 24—Johnny Parvia, Milford_____KO 1
Nov. 9—Blond Tiger, Boston_____W 6
Dec. 7—Pedro Carvelho, Boston_____W 8
Dec. 21—Johnny Priest, Boston_____D 8

1946

Jan. 23—Willie Marcus, Brockton _____W 10
Feb. 25—Henry Briere, Holyoke _____KO 3
Mar. 5—Lloyd Hudson, Boston _____W 8
Mar. 18—Blaine Macomber, Holyoke ____L 4
Mar. 22—Steve Curley, Boston _____KO by 5
May 3—Bob English, Boston _____W 6
May 21—Kayo Mushrow, Sanford _____KO 3
May 24—Jimmie McLarnin, Boston _____D 8
May 28—Johnny Bouffard, Sanford _____W 6
July 12—Johnny Parker,
Pittsfield _____KO by 3
Sept. 6—Roy Andrews, Boston _____L 6
Sept. 13—Steve Kronis, Boston _____W 8
Oct. 22—Roy Andrews, Boston _____L 8

1947

Jan. 7—Bobby Pooler, Sanford, Me._____W 6
Jan. 22—Midget St. Hilaire, Rochester,
N. H. _____L 10
Feb. 21—Young Junior, Athol_____D 8
Mar. 7—Young Junior, Athol_____D 8
Apr. 15—Jackie Harris, Salem_____W 10
Apr. 29—Leo Mucucci, Salem_____W 10
May 23—Nick Stato, Worcester_____L 10
June 4—Benny Wood, Halifax_____KO by 4
June 6—Lloyd Hudson, Berwick_____W 8
June 13—Spider Armstrong, Lynn_____L 10
Oct. 16—George Dusty Brown, Fall Riv._W 10
Nov. 6—Jimmy Callura, Fall River_____W 10
Nov. 20—Spider Armstrong, Fall River__W 10

AL SMITH
New York Lightweight

1947

Feb. 10—Henry Lassain, N. Y. C._____L 6
Nov. 19—Ralph Caballero, N. Y. C._____KO 3
Nov. 26—Ossie Cooper, N. Y. C._____W 4
Dec. 10—Jesse Griffin, Jamaica_____W 4
Dec. 15—Maurice Therreault, N. Y. C.___W 4
Dec. 23—Jesse Griffin, Brooklyn_____W 4
Dec. 29—Sixto Toseado, N. Y. C._____L 4

BILLY SMITH
Minneapolis, Minn., Welterweight

1944

Apr. 4—Gene Ward, Minneapolis_____W 6
Apr. 28—Kid Carson, Minneapolis_____W 6
Sept. 8—Mickey Austin, Minneapolis ___W 6
Sept. 22—Johnny Varcy, Minneapolis __KO 6
Oct. 17—Sammy Thompson, Minneap.__KO 3
Oct. 31—Chief Red Cloud, Minneap. __KO 5
Nov. 14—Eddie Webb, Minneapolis ____KO 3

1945

Feb. 2—Stanley Jordan, Calgary____KO by
Apr. 20—Pete Karro, Minneapolis_____KO 3
May 4—Dick Czernick, Minneapolis__KO 1
May 25—Dan Robinson, Minneapolis____W 6
June 15—Del Cockayne, Minneapolis____D 5
Oct. 1—Arthur Price, Minneapolis_____W 6
Nov. 16—Roy Lewis, Minneapolis_____KO 2
Dec. 13—Arthur Price, Minneapolis_____L 6
Dec. 28—Jack Black, Minneapolis_____KO 5

1946

Aug. 8—Lucky Black Hill, Pittsburgh __W 8

1947

Jan. 20—Joey Pirrone, Miami_____W 10
Mar. 19—Al LaBarba, Miami_____L 10
Mar. 26—Clyde Gordon, Miami_____KO by 2
Apr. 15—Bobby McQuillar, Detroit__KO by 1
Oct. 17—Booker Ellis, Minneapolis_____KO 3
Oct. 31—Leon Haire, Minneapolis_____D 6
Nov. 18—Booker Ellis, Minneapolis_____D 6

BILLY SMITH

Oakland, Cal., Light Heavyweight

1944

July 19—Leroy Wade, Oakland ----------W 6
Aug. 9—Bobby Castro, Oakland ---------W 6
Aug. 16—Charley Catos, Oakland -------W 8
Aug. 23—R. J. Lewis, Oakland ----------KO 3
Sept. 13—Jerry Goldberg, Oakland -----KO 8
Oct. 9—Jack Chase, San Francisco ----L 10
Nov. 3—Allen Arnett, San Francisco --KO 1
Nov. 10—Bob Smith, San Francisco -----W 10
Nov. 24—Cocoa Kid, San Francisco ----NC 3

1945

Jan. 3—Jack Chase, Oakland----------W 10
Feb. 16—Al Sheridan, San Fran.-------KO 4
Mar. 14—Newsboy Millich, Oakland-----L 10
Apr. 11—Newsboy Millich, Oakland------W 10
May 7—Roy Miller, San Francisco------W 10
May 23—Newsboy Millich, Sacramento-KO 8
May 31—Watson Jones, Oakland--------KO 11
June 19—Watson Jones, Los Angeles----W 10
Aug. 29—Kenny Watkins, Oakland------KO 2
Sept. 25—Kenny Watkins, Los Angeles-KO 7
Oct. 8—Charley Burley, San Francisco-L 10
Nov. 22—Buddy Millard, Oakland------KO 8

1946

Jan. 15—Buddy Millard, Los Angeles--KO 4
Jan. 29—Jimmy Bivins, Oakland -------L 10
Mar. 20—Lloyd Marshall, Oakland ----KO 9
Apr. 24—Charley Burley, Oakland -------L 10
May 21—Walter Woods, Los Angeles---KO 3
Aug. 20—Bobby Zander, Los Angeles----W 12
Sept. 23—Ezzard Charles, Cincinnati ----L 10
Oct. 23—Archie Moore, Oakland --------D 12
Dec. 2—Billy Grant, Cincinnati -------KO 7

1947

Jan. 14—Bobby Zander, Los Angeles---W 10
Feb. 17—Ezzard Charles, Cincinnati KO by 5
Apr. 25—Big Boy Brown, Honolulu-----KO 6
June 9—Jack Chase, San Francisco-----W 10

BILLY SMITH

Medford, Mass., Welterweight

1945

Sept. 21—Eddie McCombs, Plymouth---KO 2
Sept. 28—Johnny Parvia, Worcester------W 4
Oct. 5—Benny Lopez, Worcester-------W 6
Oct. 15—Carter Holmes, Fitchburg------W 6
Oct. 29—Chuck Jackson, Fitchburg--KO by 4
Nov. 30—Carter Holmes, Boston----------W 4
Dec. 4—Carter Holmes, Salem----------W 4

1946

Jan. 2—Pete Noka, Brockton----------KO 2
Jan. 8—Arthur Hall, Salem----------KO 2
Jan. 15—Art Stemper, Boston----------KO 2
Jan. 22—Tommy Sheldon, Salem--------W 4
Jan. 28—Chick Jones, Boston----------W 4
Feb. 13—Danny King, Brockton--------KO 2
Mar. 26—Freddy Gilbo, Manchester------W 4
Apr. 5—Pete Noka, Worcester----------W 4
Apr. 26—Gus Edwards, Worcester-------W 6
June 14—Lou Fortuna, N. Y. City--------W 6
Aug. 27—Herbie Johnson, N. Y. City----W 4
Sept. 28—Anthony Versito, N. Y. City----L 4
Oct. 7—Charlie Grant, Yonkers-------KO 1
Oct. 12—Anthony Versito, N. Y. City-----L 6
Nov. 5—Danny Randy, Brooklyn--------W 4
Nov. 24—Frankie Dell, Brooklyn---------W 4
Nov. 29—Thompson Harmon, N. Y. City--W 4
Dec. 17—Willie Wilson, Brooklyn--------W 4

1947

July 22—Richard Jordan, Union City----W 4
Sept. 9—Ike Glanton, Elizabeth--------KO 4
Sept. 19—David Peters, New York---KO by 4
Oct. 23—John Darby, Paterson--------KO 3
Oct. 29—John Darby, Elizabeth----------W 6
Nov. 3—Dom Marchese, New York------D 6
Nov. 11—Dom Marchese, New York------D 6
Dec. 1—Joe Martino, Newark----------W 6
Dec. 8—Tony Rose, Newark-------KO by 5

CALVIN SMITH

Philadelphia Featherweight

1947

Jan. 21—Mario Centi, Trenton----------L 6
Mar. 4—Billy Leggett, Trenton--------KO 3
Mar. 11—Johnny Land, Trenton--------KO 5
Nov. 25—Ray Jones, Camden----------W 6
Dec. 9—Pedro Biesca, Trenton--------KO 8

CHARLIE SMITH

Newark, N. J., Negro Welterweight

1942

Jan. 13—Zack Taylor, Elizabeth ---------W 4
Feb. 23—Frankie Puccia, Newark -------D 6
May 18—Joe Griffin, Newark ----------W 4
May 25—Joe Griffo, Newark ----------W 6
Nov. 5—Artie Levine, Elizabeth ----KO by 2

1943

Oct. 16—Mario Colon, Brooklyn --------KO 5
Nov. 27—Leo Francis, Brooklyn ---------D 6
Nov. 29—Sammy Rivers, Trenton --------W 8
Dec. 11—Leo Francis, Brooklyn --------D 6

1944

Jan. 28—Mike Gonzales, N. Y. City------W 4
Mar. 6—Carmine Fatta, Trenton --------L 8
Apr. 3—Georgie Cooper, N. Y. C. ------W 6
May 15—Sammy Mammone, N. Y. C. ----D 6
May 29—Bucky Taylor, Newark ----------L 8
June 13—Joe Nunzio, Hartford ----------KO 1
June 23—Frankie Leta, N. Y. C. --------KO 1
June 27—Charley Bayrun, Hartford ----KO 2
July 10—Al Freda, Providence --------KO 6
July 20—Al Guido, N. Y. C. ----------L 6
Aug. 7—Jean Barriere, Providence ---KO 4
Aug. 21—Danny Ardito, Providence ----KO 5
Aug. 31—Oscar Lewis, Fall River ------KO 7
Sept. 15—Walter Lewis, Fall River ------KO 3
Oct. 3—Jean Barriere, Fall River ----KO 3
Oct. 19—Jeff Holloway, Fall River ------W 10
Oct. 30—Lefty LaChance, Providence -KO 7
Nov. 10—Buddy Barcia, N. Y. C. ---------L 6
Nov. 30—Leo Methot, Fall River -------KO 1
Dec. 11—Sammy Mammone, Providence-L 10
Dec. 29—Patsy Spataro, N. Y. C. --------L 6

1945

Jan. 1—Sammy Mammone, Providence-W 10
Jan. 18—Vince Dell Orto, Fall River------W 10
Feb. 15—Jackie Peters, Fall River--------W 10
Mar. 9—Hubert Samuels, New York----KO 1
Mar. 13—Abie Kaufman, New Bedford--L 10
Mar. 22—Freddie Camuso, Fall River----L 10
Mar. 30—Emmett Grier, New York------W 6
Apr. 23—Leroy Spencer, Detroit--------W 10
July 27—Mario Torres, Long Branch--KO 2
Aug. 3—Alfonce Malacara, New York-KO 2
Aug. 8—Dom Amorosa, Elizabeth------KO 2
Aug. 14—Ike Williams, Union City--------L 10
Sept. 10—Jimmy Rizzo, Detroit----------W 10
Oct. 8—Chester Rico, Detroit----------KO 8
Nov. 16—Ruby Garcia, New York---------W 6
Nov. 19—Sammy Mammone, N. Britain-KO 2
Dec. 11—Ruby Garcia, Trenton----------W 8

1946

Jan. 8—Ike Williams, Trenton----------L 10
Feb. 7—Freddie Dawson, Orange--------L 10
Mar. 26—Freddie Dawson, Trenton------L 10
May 16—Art Foster, Fall River----------L 10
June 10—Bob McQuillar, Detroit---------L 10
July 12—Paul Reguejo, N. Y. City------W 8
Aug. 22—Anunzio Ferrara, Brooklyn---KO 7
Sept. 13—Patsy Spataro, N. Y. City----KO 2
Oct. 18—Vic Grupico, Hollywood--------L 10
Nov. 18—Leroy Willis, Ocean Park-------D 10

1947

Feb. 4—McCoy Jones, Trenton----------W 8
Apr. 8—George Martin, Elizabeth------L 8
Aug. 4—Bobby Mann, Philadelphia-----L 6
Nov. 3—Beverly Carter, Montreal----KO 5
Dec. 15—Jimmy Sauer, Boston---------KO 1

CONNIE SMITH

Los Angeles, Cal., Welterweight

1947

June 20—Freddy Garcia, Hollywood------D 4
June 24—Ray Louis, Los Angeles---------D 4
July 11—Freddie Garcia, Hollywood------L 4
Sept. 23—Tony Mesa, Los Angeles---------L 4
Oct. 7—Bob O'Fallon, Los Angeles------D 4
Oct. 14—Bob O'Fallon, Los Angeles------L 6
Oct. 31—Freddie Garcia, Hollywood----KO 2
Nov. 14—Flash Gordon, San Diego------KO 2
Nov. 21—Edwin Steen, San Diego--------L 10
Dec. 19—Richard Jones, Hollywood----KO 3

DICK SMITH

Oklahoma City, Okla., Middleweight

1946

Feb. 25—Joey Martinez, Oklahoma City-W 6
Apr. 10—Jimmy Curl, Oklahoma City----W 6

Apr. 24—Jimmy Boggs, Oklahoma City--W 6
May 1—Deacon Logan, Wichita---------L 6
May 21—Jess Wilson, Oklahoma City----W 6
July 11—Jess Wilson, Tulsa----------KO 3
July 16—Jackie Lyons, Oklahoma City--W 8
Sept. 25—Jerry Marshall, Wichita--------D 6
Nov. 6—Bob Caine, Wichita----------KO 4
Nov. 21—Esteban Marquez, El Paso-----L 10
Nov. 28—Raymond Young, Wichita-----W 6
Dec. 12—Kid Obregon, El Paso---------KO 3
Dec. 16—Jimmy Bull, St. Louis---------L 6

1947

Jan. 23—Melvin Brown, Minneapolis-----L 6
May 26—Leroy Fleming, Wash, D. C.----W 6
June 3—Alfred Fisher, New York--------W 8
June 30—Vic Amato, New York----------W 8
Aug. 28—Oscar Lee Wilkins, Topeka----W 6
Sept. 4—Frank Majors, Topeka----------D 8
Oct. 8—Frank Serna, Wichita----------KO 4
Nov. 4—Jackie Burke, Houston----------L 10
Nov. 24—Don Lee, Council Bluffs----KO by 6
Dec. 10—Frankie Majors, Wichita--------D 6

EDDIE SMITH

Rochester, New York Welterweight

Born Apr. 2, 1918.

1945

Feb. 27—Jimmy Rizzo, Buffalo----------W 6
Mar. 6—Johnny Montreal, Buffalo------W 8
Mar. 13—Vic Jade, Buffalo----------W 6
Mar. 19—Joey Genovese, Buffalo--------W 6
Feb. 28—Joey Kushner, Binghamton-----L 6
May 7—Jimmy (Sunny) Hampton, Roch.W 10
June 12—Bobby McIntyre, Rochester----W 8
June 14—Tommy Williams, Erie, Pa.----NC 2
July 25—Nat Kadin, Binghamton------KO 5
Aug. 24—Ace Miller, Toledo----------W 10
Oct. 17—Fred Bernard, Binghamton--KO 4
Nov. 14—Joey Kusher, Binghamton----KO 5
Dec. 12—Tommy Mills, Binghamton-----L 8

1946

Jan. 30—Tommy Mills, Binghamton------L 8
Feb. 6—Harvey Dubs, Toledo----------KO 8
Mar. 14—Harvey Dubs, Toledo----------W 10
Apr. 8—Pat Scanlon, Rochester---------W 10
May 13—Tommy Rotolo, Rochester------W 10
June 18—Tommy Rotolo, Rochester------L 10
Aug. 6—Ace Miller, Toledo----------L 10
Sept. 23—Tommy Rotolo, Rochester-----W 10
Oct. 16—Tommy Mills, Binghamton-----W 8
Oct. 23—Al Highers, Binghamton--------L 10
Nov. 11—Al Highers, Rochester----------L 10

1947

Jan. 20—Al Highers, Rochester--------KO 6
Feb. 17—John Mazanoble, Rochester----KO 10
Apr. 14—Joey Peralta, Rochester---------W 10
Apr. 28—Joey Peralta, Rochester---------L 10
June 16—Chester Rico, Rochester---------L 10
Aug. 7—Alex Doyle, Elmira----------KO 3
Aug. 13—Chet Vinci, Utica----------W 8
Oct. 17—Tony Motisi, Toledo----------W 10
Oct. 28—Tony Motisi, Toledo----------L 10
Nov. 20—Chet Vinci, Binghamton---KO by 8

EDDIE SMITH

New York Featherweight

1946

Apr. 9—Johnny LaRusso, Jersey City---L 4
Apr. 17—Johnny LaRusso, Jamaica-KO by 2
Apr. 30—Ralph LaSalle, N. Y. City------W 4
May 6—Jerry Pecoraro, N. Y. City-----W 4
May 10—Johnny LaRusso, N. Y. City-KO by 2
Sept. 30—Joe Garcia, N. Y. City---------L 4
Oct. 18—Aponte Torres, N. Y. City------L 8
Dec. 2—James Carter, N. Y. City------L 8

1947

Jan. 14—Eddie Compo, Hartford---------L 8
Feb. 11—Aponte Torres, Hartford--------L 10
Feb. 14—Jimmy Corti, New York--------L 6
Mar. 31—Bobby Logan, New Haven------W 6
Apr. 22—Jesus Campos, Brooklyn--------D 6
May 2—Bobby Logan, New London------L 6
May 20—Tommy Baker, Jersey City-KO by 3
July 7—Ham Wiloby, Troy----------W 10
Aug. 21—Johnny Moran, Brooklyn--------L 6
Sept. 17—Petey Virgin, Troy--------KO by 4

FRED SMITH

Newark Featherweight

1947

Aug. 19—Tommy Kaczmarek, Elizabeth-W 4
Sept. 30—Billy Shannon, Trenton---------L 4
Oct. 7—Johnny DeFazio, J. C.-----KO by 2
Oct. 22—Ernie Kerber, Elizabeth----KO by 1

GENE SMITH

Youngstown, Ohio, Welterweight

1946

Aug. 12—Ben Franklin, Youngstown------L 4
Sept. 4—George Smith, Youngstown---KO

1947

Feb. 21—Jerry Heimowitz, Palm Beach-KO 1
Feb. 24—Joe Gibbs, Miami----------W 4
Mar. 24—Oliver Hamm, Miami----------KO 2
Mar. 28—Oliver Hamm, Palm Beach----KO 5
Mar. 31—Billy Sparkler, Miami----------W 6
Apr. 7—Oliver Hamm, Miami----------KO 2
May 12—Buster Baker, Miami----------D 8
May 19—Les Flowitt, Miami----------W 8
June 4—Les Flowitt, Miami----------L 8
July 9—Emelio Loyado, Miami--------KO 1
July 23—Carey Mace, Hartford----------L 6
Aug. 11—Vince Scarpari, Miami----------D 8
Aug. 25—Les Flowitt, Miami----------KO 3
Sept. 8—Marty Ferro, Miami----------W 8
Oct. 13—Jesus Lamela, Miami----------KO 6
Oct. 27—Ben Evans, Miami----------L 10
Nov. 10—Johnny Dabbs, Miami----------L 10
Dec. 16—Jack Brockwell, Miami-------KO 5
Dec. 19—Oswaldo Silvo, Palm Beach-----L 8

GEORGE B. SMITH

Haverstraw, New York Welterweight

1945

Sept. 18—Russ Hawkins, Brooklyn----KO y 4
Oct. 23—Freddie Patterson, New York--W 6
Oct. 30—Freddie Patterson, New York--W 6
Nov. 20—Ernie Butler, Brooklyn--------W 4
Dec. 1—Tommy Daniels, Brooklyn------W 4
Dec. 4—Freddie Patterson, Elizabeth---W 6
Dec. 18—Annunzio Ferrera, New York--W 6

1946

Jan. 8—Joe Polowitzer, Hartford-------W 6
Feb. 5—Henry Johnson, Elizabeth------L 6
Feb. 9—Doug Ratford, Brooklyn--------L 6
May 11—Weyland Douglas, Brooklyn----L 6
May 21—Frank Vigeant, Hartford------W 8
June 10—Ted Apostoli, Newark--------KO 3
July 1—Andy Faison, Newark----------W 8
July 11—Johnny Vann, Brooklyn--------W 6
July 15—Juan Serrano, N. Y. City--------L 6
July 29—Norman Rubio, Albany----------L 10
Aug. 28—Mayhew Smith, Brooklyn------L 6
Sept. 9—George LaRover, Springf. -KO by 6
Oct. 8—Willie Fears, N. Y. City--------W 8
Oct. 31—Johnny Dudley, N. Y. City----W 8
Nov. 5—Johnny Vann, Brooklyn-------W 8
Nov. 11—Mayhew Smith, Troy----------D 10
Dec. 21—Baby Beau Jack, Brooklyn------D 6

1947

Jan. 6—Doug Carter, Troy----------L 10
Jan. 27—Joey Falco, Scranton----------L 10
Feb. 7—Bobby Waters, Baltimore------W 8
Feb. 24—Joey Falco, Scranton----------L 10
Mar. 18—Buster Tyler, Elizabeth----KO by 7
Apr. 22—John Dudley, Elizabeth--------W 8
May 5—Jimmy Doyle, Scranton----KO by 6
May 26—Danny Williams, Troy----------W 10
June 16—Danny Kapilow, Albany--------L 10
July 1—Willie Beltram, New York------L 8
July 29—Pat Brady, New York------KO by 6
Aug. 12—Pat Brady, New York----------W 6
Nov. 25—Tony Falco, Providence---KO by 4

GEORGE SMITH

Fresno, Calif. Negro Middleweigh.

1945

Oct. 16—Henry Woodard, Fresno------KO 3
Nov. 20—Del Brady, Fresno----------D 4
Nov. 27—Delaware Braddy, Fresno------KO 1
Dec. 28—Vepe Watson, San Francisco--KO 5
Dec. 18—Obie Wooten, Fresno---------KO 1

1946

Jan. 15—Johnny Ramirez, Fresno.....W 4
Jan. 22—Buddy Thomas, Fresno....KO by 4
Aug. 27—Emory Jackson, Fresno.....L 4
Sept. 25—Charley Catos, San Francisco..L 6

1947

Jan. 15—Speedy Cannon, Oakland....KO 3
Jan. 22—Robert Smith, Oakland.....KO 1
Feb. 5—Speedy Cannon, Oakland.....KO 2
Feb. 26—Charley O'Kelly, Oakland....KO 3
Mar. 19—Jerry Brown, Oakland.....W 6
Apr. 2—Lalo Rodriguez, Oakland.....L 6
Sept. 9—Lalo Rodriguez, Fresno.....D 6
Sept. 24—George Evans, Oakland.....W 6
Nov. 19—Allen Faulkner, Oakland.....L 10

GEORGE SMITH

Jersey City, N. J., Middleweight

1946

Apr. 11—Julie Cross, New Brunswick....W 4
Apr. 18—Roland Norman, New Bruns..KO 2
June 3—Sammy Saunders, Newark.....L 4
June 24—Baudelio Valencia, Brooklyn.KO 3
July 9—Walter Cartier, N. Y. City.....L 4
July 16—Russ Golding, Union City.....W 6
July 29—Benny Jefferson, Newark.....L 6
Sept. 2—Tony Delgatto, Brooklyn.....L 6
Sept. 17—Tony Delgatto, Jersey City....W 8
Oct. 29—George Wilson, Jersey City.....L 6

1947

Jan. 14—Horace Bailey, Jersey City.....L 6
Jan. 21—Bert Lytell, Scranton.....KO by 3
Feb. 4—Jimmy Mulligan, Jersey City....D 8
Mar. 4—Herb Hinson, Jersey City.....L 6
Mar. 27—Willie Davis, Atlantic City.....L 6
Apr. 7—Leroy Coleman, Newark.....L 6
May 30—George Vrooman, Syracuse.....L 6
June 23—Jimmy Mangia, Coney Island..L 6
Aug. 8—Ernie Butler, New York.....D 4
Aug. 19—Joe Ricco, New York.....D 6
Sept. 9—Ernie Vigh, New York.....KO by 2
Nov. 24—Roger Muriel, Highland Park....L 6

HARRY SMITH

Rochester, N. Y., Lightweight

1947

Apr. 28—John Camarata, Rochester.....W 4
May 12—John Camarata, Rochester.....W 6
June 16—Joe Genovese, Rochester.....W 6
July 28—John Rollins, Syracuse.....L 6
July 22—Herb Eaton, Syracuse.....KO 1
July 14—Glen Massey, Syracuse.....KO 2
Aug. 4—Charley Stuart, Elmira.....W 6
Aug. 28—Charley Stuart, Syracuse.....KO 5
Oct. 13—Joe McPhee, Rochester.....KO 1
Oct. 18—Harold Jones, Rochester.....L 8
Oct. 23—Harold Jones, Rochester.....L 6

HENRY SMITH

Rochester, N. Y., Welterweight

1946

Mar. 11—Jim Scouten, Rochester.....W 6
Apr. 8—Lee Sheppard, Rochester.....W 6
Aug. 6—Steve Bellus, Toledo.....KO 3
Aug. 28—Charlie Schnappauff, Bingham..L 6

1947

Mar. 24—Joe Kezele, Cleveland.....KO by 3
Sept. 4—Joe Locash, Utica.....D 6
Sept. 18—Richard Coleman, Utica.....KO 1

JESSE SMITH

Beverly, Mass., Middleweight

1947

Apr. 1—Joe Girard, Manchester....KO by 2
Apr. 10—Old Man Lefty, Fall River.....L 4
Apr. 22—Joe Sasso, Salem.....KO 3
Apr. 25—Ollie Wilson, Worcester.....KO 1
Apr. 29—Pete Moore, Salem.....KO by 3
May 6—Bill Paul, Salem.....L 4
May 9—Charlie Pappas, Worcester.KO by 1
May 20—Pat O'Malley, Salem.....KO 4
June 4—Nat Cannatta, Providence.....L 6
Sept. 15—Bill Daley, Boston.....KO by 1

MAYHEW SMITH

(Kid Slaughter)

St. Louis Negro Welterweight

1943

Dec. 11—Verne Atkins, Brooklyn .....W 4

1944

Jan. 8—Andy Faison, Brooklyn .....L 4
Mar. 17—Felix Morales, N. Y. C. .....L 4
Mar. 28—Felix Morales, Brooklyn .....D 6
June 12—Andy Faison, L. I. City ....KO by 5
July 31—Herbie Brydon, L. I. City .....D 6
Aug. 23—Danny Martin, Elizabeth ..KO by 5
Sept. 5—Phil Palmer, L. I. City .....L 6

1945

Apr. 30—Jack Tarzan, Holyoke .....W 8
May 7—Johnny Brown, Holyoke .....D 8
May 21—Bert Lytell, Holyoke .....KO by 4
June 19—Ballesandra Carubia, White Plains .....KO by 3
July 20—Billy Daniels, New York.....KO 1
Aug. 22—Benny Williams, Elizabeth ....W 6
Sept. 4—Henry Johnson, New York.....L 6
Sept. 17—Tony Rios, Holyoke .....W 10
Oct. 26—Jimmy Anest, New York.....KO 4
Nov. 20—Whalen Douglas, Hartford .....W 8
Dec. 3—Smuggy Hersey, Phila. .....KO by 4

1946

Jan. 11—Vic Costa, N. Y. City.....KO 2
Feb. 14—Charley Davis, N. Y. City.....W 6
Mar. 28—Wayland Douglas, N. Y. City..W 8
Apr. 26—Vince Gambill, N. Y. City.KO by 6
July 8—Bally Carubia, N. Y. City.....W 8
Aug. 23—George Smith, Brooklyn.....W 6
Oct. 27—Charley Howard, N. Y. City...W 8
Nov. 11—George Smith, Troy.....D 10

1947

Feb. 14—Perry Lowe, Garden.....W 6
June 4—Orie Smith, St. Louis.....W 6

NATE SMITH

Pittsburgh, Pa. Middleweight

1945

Feb. 22—Roy Crews, Pittsburgh....KO by 3
Mar. 1—Kid Snow, Pittsburgh.....KO 2
Mar. 8—Frankie Marr, Pittsburgh.....W 4
Mar. 15—Roy Crews, Pittsburgh.....W 4
Mar. 22—Tommy Green, Pittsburgh.KO by 1
Apr. 5—Tiger Green, Pittsburgh.....L 4
Apr. 26—Roy Crews, Pittsburgh.....L 4
June 13—Roy Crews, Pittsburgh.....L 4
July 4—Billy Hodge, Pittsburgh.....KO 1
July 24—Sammy Muscato, Pittsburgh....L 4
Sept. 11—Tiger LeRoy Green, Pittsburgh.W 4
Oct. 18—Tiger LeRoy Green, Pittsburgh.W 6
Oct. 25—Roy Crews, Pittsburgh.....W 4
Nov. 15—Bobby Burton, Pittsburgh.....W 6
Dec. 6—Billy Garrett, Pittsburgh..KO by 2

1946

Feb. 21—Jack Besselman, Pitts.....KO by 2
Mar. 15—Green Leak, Pittsburgh.....W 4
Mar. 21—Cab Calloway, Pitts.....KO by 2
Apr. 5—Allen Thomas, Pittsburgh.....L 4
May 2—Ace McClockey, Newark..KO by 4
May 20—Jimmy Thurman, Stamfd..KO by 3
May 30—Tommy Marra, Brooklyn..KO by 1
Apr. 2—Charley Daniels, Youngstown..L 4

1947

Jan. 21—Tommy Nichols, Pitts.....W 4
Feb. 4—Tommy Nichols, Pitts.....L 4
Feb. 24—Whitey Kozey, New Brit..KO by 2
Mar. 27—Jesse Walker, Pitts.....L 6
Apr. 14—Pete Spotti, Pitts.....W 6
Apr. 30—Milton Ashford, Clarkesburg, W. Va.....L 6
Nov. 6—Ray Logan, Pitts.....W 4

GLENN NEWTON SMITH

Phila. Lt. Heavyweight, Negro

1946

Dec. 19—Tee Hebert, Phila.....W 6

1947

Jan. 9—Jimmy Hooper, Atlantic City..W 6
Jan. 16—Tom McKeagney, Phila.....KO 1
Feb. 3—Doc Bee, Allentown.....KO 3
Feb. 10—Frankie Zamaris, Allentown..KO 5
Mar. 20—Ellis Stewart, Phila.....D 6

Apr. 10—Rudy Franklin, Phila.....KO 1
Apr. 17—Elton Evans, Atlantic City.....W 6
May 15—Billy Thompson, Phila.....KO by 6
May 20—Ellis Stewart, Allentown.....D 8
June 30—Jimmy Gardner, Allentown.....D 8
Aug. 15—Sam Baroudi, North Adams, Mass. .....KO by 9
(Smith died after bout)

NICK SMITH

Los Angeles, Cal. Negro Featherweight

1945

Oct. 15—Joe Alvano, Ocean Park.....L 4
Oct. 22—DeWitt Oliver, Ocean Park.....KO 1
Oct. 29—Roosevelt Bonner, Ocean Park.W 4
Nov. 19—Sal Victor, Ocean Park.....W 4
Nov. 23—Tony Mendez, Hollywood .....KO 1
Nov. 30—Rito Torres, San Diego .....W 4
Dec. 7—Chuck Edwards, Hollywood...KO 3
Dec. 10—Romero Lopez, Ocean Park .....W 4

1946

Jan. 4—Chuck Edwards, Los Angeles.KO 4
Jan. 7—Tony Becerra, Ocean Park.....D 4
Feb. 15—Ramiro Lopez, Hollywood.....W 4
Mar. 1—Frank Martinez, Hollywood...KO 4
Mar. 4—Romero Lopez, Ocean Park.....W 4
Mar. 15—Joe Nevarez, San Diego.....KO 2

1947

May 13—Butch Maxwell, Ocean Pk.....W 4
May 19—Ramon Alva, Ocean Pk.....L 4
June 3—Ramon Alva, Los Angeles.....W 4
Sept. 19—Pal Moran, Hollywood.....W 4
Sept. 22—Butch Maxwell, Ocean Pk.....W 4
Oct. 10—Ray Miller, Hollywood.....KO 2
Oct. 6—Manuel Sosa, Ocean Pk.....W 4
Oct. 28—Ramon Alva, Los Angeles.....W 4
Nov. 7—Ramon Alva, Hollywood.....W 4
Dec. 17—Perk Glenn, Ocean Park.....W 4
Dec. 19—Ramon Alva, Hollywood.....W 4

ORY (OREE) SMITH

St. Louis, Mo., Middleweight

1946

Mar. 11—Hal Brandon, St. Louis.....KO 2
June 10—Joey Martinez, St. Louis.....W 6
June 28—J. R. Winkle, Kansas City...KO 2
Sept. 4—Jackie Darthard, Kan. City.KO by 1
Oct. 30—Mickey Savage, St. Louis.....L 6

1947

June 4—Mayhew Smith, St. Louis.....L 6
Aug. 26—Joe Danos, Denver.....L 10
June 23—Gene Buffalo, Omaha.....L 6

OSCAR SMITH

Pacific Coast Lightweight

1946

May 29—Joe Kelly, Oakland.....KO 1
July 24—Wayne Sheppard, Oakland.....D 4
July 31—Max Ankele, Oakland.....KO by 2
Sept. 4—Rudy Soto, Oakland.....D 4
Sept. 17—Jess Salazar, San Jose.....KO 2
Oct. 9—Joe Kelly, Oakland.....L 4
Oct. 18—Leroy Willis, San Fran.....KO by 2
Nov. 14—Emil Borao, Santa Rosa.....L 4
Nov. 21—Emil Borao, Santa Rosa.....W 6

1947

Feb. 17—Parker Stewart, San Fran.....D 4
Feb. 28—Tom Orosco, San Jose.....KO 2
Mar. 18—Manuel Montez, San Jose.....L 4
Mar. 21—Tom Orosco, San Fran.....W 4
May 19—Johnny Maestas, San Fran.....L 4
June 11—Jimmy Florita, Oakland.....D 6
June 24—Freddy Marshall, Sacramento .....KO by 4
July 1—Zeke Lucero, Fresno.....L 4
July 25—Zeke Lucero, San Fran.....L 4
Aug. 1—Art Sota, San Fran.....L 4
Aug. 20—Art Sota, Oakland.....L 4
Sept. 18—Mongo Luciano, Vallejo....KO by 3

SAMMY SMITH

California Light Heavyweight

1947

Mar. 10—Ray Simmons, Ocean Park.KO by 2
Mar. 18—Johnny Koster, Los Ang...KO by 2
May 23—Shorty Padilla, Hollywood.KO by 4
June 17—Stu Mallon, Los Angeles...KO by 1
Sept. 22—Ray Stevens, San Fran.....KO by 1

WALTER SMITH

Detroit, Mich., Light Heavyweight

1946

Jan. 7—Rufus Knighton, Detroit.....L 6
Jan. 28—Larry Watson, Detroit.....KO 6
Mar. 20—Clarence Wilkinson, Jamaica...L 6
Apr. 8—Billy Gordon, N. Y. City.....W 6
May 3—Harry Daniels, N. Y. City.....KO 2

1947

May 9—Bert Dowdel, Detroit.....KO 1
May 12—Jimmy Evans, Rochester.....KO 1
May 26—Bob Amos, Detroit.....L 10
June 30—Henry Flakes, Buffalo.....KO by 4
Oct. 27—Frankie Best, Rochester.....L 6
Nov. 11—Harold Guss, Detroit.....L 8

WILLIE SMITH

New York Welterweight

1947

Apr. 22—Willie Wilson, Brooklyn....KO by 3
Apr. 25—Eddie Bravata, N. Y.....W 4
Apr. 30—Pete Diaz, Jamaica.....L 4
Oct. 8—Hy Melzer, Jamaica.....D 4
Oct. 14—John Darby, Queens.....D 4
Dec. 8—Solly Levitt, N. Y. C.....L 4

JACK SNAPP

Portland, Oregon, Middleweight

1947

Jan. 20—Bob Patterson, San Fran.....KO 3
Feb. 17—Tut Tabor, San Fran.....L 4
Apr. 25—Wayne Parker, Portland, Ore..KO 2
May 16—Joey Albino, Portland, Ore.....W 10
May 23—George Cote, Portland, Ore...KO 5
July 1—Emory Jackson, Portland, Ore..L 10
July 15—Milo Savage, Seattle.....W 10
Aug. 5—Pedro Jiminez, Seattle.....D 10
Nov. 18—Leo Turner, Portland, Ore.....W 10

EDDIE SOARES

Fox Point, R. I., Welterweight

1945

Aug. 6—Roland Gomes, Providence .....W 4
Sept. 20—Young Goldie, Fall River ....KO 1
Sept. 27—Fernand Demers, Fall River....W 6
Oct. 11—Basil Mazera, Fall River.....W 6
Oct. 19—Mickey Colton, Providence ...KO 1
Oct. 26—Ray Harmon, Providence ....KO 1
Oct. 29—Bob Flannigan, Boston .....W 6
Nov. 9—Ernie Kapps, Providence .....KO 2
Nov. 12—Joey Albanese, Boston.....KO 4

1946

Feb. 22—Bob Flannigan, Providence.....L 6
Mar. 5—Eddie Sparks, Salem.....KO 2
Mar. 12—Tommy Belmont, Salem.....D 8
Apr. 16—Willard Buckless, Salem.....L 10
May 10—Clinton Perry, Worcester.....D 8
May 29—Clinton Perry, Providence....KO 5
June 26—Curtis Lee, Providence.....W 8
July 17—Tony Petro, Providence.....W 8
Aug. 7—Curtis Lee, Providence.....W 8
Aug. 14—Maxie Spoon, Providence.....KO 6
Sept. 4—Tommy Bland, Providence.....W 8
Oct. 3—Al Evans, Woonsocket.....KO 5
Oct. 16—Gene Farland, Providence.....L 10

1947

Feb. 7—Ace McCluskey, Worcester....KO 2
Mar. 7—Leo Sawicki, Worcester.....D 10
Mar. 28—Carl McFadden, Worcester....KO 3
Apr. 18—George Doty, Worcester.....W 10
Apr. 30—George Doty, Providence.....KO 7
May 16—Coolidge Miller, Worcester.....W 10

JOE SOARES

Hawaiian Bantamweight

1947

Feb. 18—Kid Waianae, Honolulu.....W 4
Mar. 11—Kid Waianae, Honolulu.....W 4
Mar. 31—David Gerona, Honolulu.....KO 3

May 6—Jim Quiocho, Honolulu.....KO 2
May 13—Tom Umeda, Honolulu.....W 4
June 27—Tommy Umeda, Honolulu.....W 4
July 25—Marino Tiwanak, Honolulu.....D 8
Sept. 5—Marce Totor, Honolulu.....W 6
Nov. 24—Marino Tiwanak, Honolulu.....KO 6

ANGIE SOAVE

Detroit, Mich., Featherweight

1946

Sept. 12—Johnny Rowe, Binghamton.....L 6
Nov. 4—Danny Woods, Flint.....KO 1
Nov. 26—Steve Bellus, Detroit.....W 4
Dec. 3—Ted Black, Detroit.....KO 3
Dec. 5—Cornell Parker, Saginaw.....W 4

1947

Feb. 17—Joe Nelson, Flint.....KO 4
Mar. 14—Oliver Benton, Flint.....W 4
Apr. 22—Bobby Root, Detroit.....W 4
Apr. 24—Puerto Rico Kid, Flint.....W 4
May 2—Bobby Root, Detroit.....W 4
May 9—Leroy Walker, Flint.....KO 2
June 27—Cornell Parker, Detroit.....KO 1
July 18—Leroy Walker, Detroit.....KO 2
Aug. 22—Nick Kachardus, Flint.....KO 1
Nov. 11—Red Grant, Detroit.....W 6
Dec. 4—Glen Flanagan, Minneapolis
KO by 5

BATTLING SOCARRAS

Puerto Rican Featherweight

1945

June 30—Diego Sosa, Havana.....KO by 6
Dec. 1—Kid Guinche, Havana.....D 8

1946

Feb. 16—Diego Sosa, Havana.....L 10
Nov. 6—Francisco, Garica, Puerto Rico..L 8

1947

Feb. 7—Danny Carabella, San Juan.....W 10
May 17—Orlando Zulueta, Havana.....L 10
Sept. 13—Ciro Moracon, Havana.....L 10
Sept. 20—Jose Elejalde, Havana.....W 8

RAY SOLOMON

New York Welterweight

1946

Sept. 3—Joe Patino, N. Y. City.....W 4
Sept. 16—Pedro Arce, N. Y. City.....KO 2
Oct. 7—Billy Murphy, N. Y. City.....L 4
Nov. 4—Ellsworth Simley, Yonkers.....KO 3
Nov. 19—Bill McDonald, Brooklyn.....KO 3
Nov. 29—Paddy Young, N. Y. City.....D 4
Dec. 13—Pady Young, N. Y. C.....KO by 4

1947

Mar. 26—Johnny Marino, Jamaica.....D 6
Apr. 8—Tony Versito, White Plains.....W 6
Apr. 23—Donald Murray, Jamaica.....L 6
May 24—Frankie Gromada, Brooklyn.....L 8
Oct. 6—Rickey Long, N. Y.....W 6
Nov. 3—Nick Mistovich, N. Y.....L 6
Nov. 15—Nick Mistovich, Brooklyn.....L 6
Dec. 26—Joe Jordon, New York City.....L 6

MIKE SOPKO

Indian Harbor Middleweight

1942

Apr. 24—Lou Woods, Chicago.....L 6
Aug. 3—Tito Taylor, Chicago.....L 4
Aug. 17—Tito Taylor, Chicago.....W 8
Oct. 19—Jack Hill, Chicago.....L 6
Nov. 9—Ernie Derho, Chicago.....L 6
Nov. 30—Johnny O'Brien, Chicago.....W 6
Dec. 7—Mike O'Brien, Chicago.....D 4
Dec. 9—Ernie Derho, Chicago.....L 6
Dec. 14—Tommy James, Chicago.....L 6
Dec. 28—Jack Hill, Chicago.....L 8

1943

Jan. 1—Tommy James, Milwaukee.....W 8
Mar. —Verne Patterson, Chicago.KO by 2
Aug. 3—Eugene Simmons, Chicago.KO by 2

1944

Apr. 28—Roland Hopp, Chicago.....W 6
July 17—Jimmy Hunt, Chicago.....L 5
Aug. 7—Jimmy Hunt, Chicago.....L 8
Oct. 12—Jimmy Pierce, Milwaukee.....W 6
Nov. 27—Joe Harris, Chicago.....KO 4
Dec. 11—Roland Hopp, Chicago.....L 6
Dec. 26—Jimmy Wilson, Chicago.....KO 2

1945

Jan. 2—Lou Angelucci, Chicago.....L 8
Jan. 15—Buddy Rose, Chicago.....W 8
Feb. 2—Abe Thomas, Chicago.....KO 2
Feb. 19—Bill Parsons, Chicago.....L 8
July 2—George Costner, Chicago...KO by 4
Aug. 27—Bennie Droll, Chicago.....L 6
Nov. 7—Robert Fowler, Milwaukee.....L 8

1946

Mar. 11—Johnny Crane, Chicago.....D 5
June 17—Luther Brent, Chicago.....L 6

1947

Jan. 20—Melvin Brown, Omaha.....L 6
Feb. 27—Meyer Siegel, Rockford.....W 4
Mar. 14—Jackie Lyons, Chicago.....L 4
Mar. 17—Johnny McGrand, St. Paul.....W 4
Apr. 17—Mel Brown, Omaha.....L 6
Apr. 23—Nick Melnick, Mich. City.....W 6
May 16—Art Brown, Chicago.....W 6
July 3—Bill Davis, Michigan City.....L 6
June 13—Melvin Brown, Minneaoplis.....L 6
June 26—Bill Davis, Michigan City.....L 6
Nov. 12—Perry Mason, Toledo.....L 10

DIEGO SOSA

Born in Havana, Cuba. Featherweight. Height, 5 ft. 7 in.

1943

Feb. 6—Mario Pacheco, Havana.....KO 1
Feb. 13—Rodolfo Ribalta, Havana.....W 10
Feb. 27—Ignacio Alfonso, Havana...KO by 7
Mar. 13—Ignacio Alfonso, Havana.....W 10
Apr. 10—Martin Perez, Havana.....KO 4
Apr. 24—Alberto Pena, Havana.....KO 9
June 12—Eduardo Carrasco, Havana.....L 10
Aug. 7—Eligio Alvarez, Havana.....KO 4
Aug. 28—Aristides Cintra, Havana.....W 10
Sept. 18—Adolfo Giz, Havana.....L 12
Oct. 23—Aristides Cintra, Havana.....KO 4

1945

June 17—Arquimides Yirac, Havana.....W 8
June 30—Battling Socorro, Havana.....KO 6
Oct. 20—Kid Guinche, Havana.....W 10

1946

Jan. 4—Eduardo Duany, Havana.....KO 2
Jan. 19—Santiago Sosa, Havana.....L 10
Feb. 16—Oswaldo Socarras, Havana.....W 10
Mar. 12—Rafael Lastre, Havana.....L 10
June 15—Sojitos Gonzalez, Havana.....KO 6
June 22—Pototo Ribalta, Santa Clara.....W 10
June 29—Lino Garcia, Havana.....LF 1
Aug. 16—Lino Garcia, Havana.....L 10
Sept. 18—Floyd Shiftlett, Miami.....W 10
Oct. 12—Jose Armstrong, Havana.....KO 2
Oct. 19—Juan Guevara, Havana.....KO 3
Oct. 26—Mariano Isaac, Havana.....W 10
Nov. 23—Rolando Delgado, Havana.....KO 3
Dec. 8—Pototo Ribalta, Sagua.....W 10
Dec. 21—Pototo Ribalta, Santa Clara.....KO 9

1947

Jan. 11—Ciro Moracen, Havana.....W 10
Jan. 25—Orlando Zulueta, Havana.....D 8
Mar. 12—Pototo Ribalta, Havana.....KO 9
Mar. 19—Mario Pacheco, Moron, Cuba..KO 5
June 5—Francisco Colon Garcia, San Juan.....W 10
May 12—Juan Guavera, Moron.....W 10
May 17—Ciro Villa, Moron.....KO 2
May 31—Orlando Zulueta, Havana.....L 10
June 5—Francisco Colon Garcia, San Juan.....W 10
July 11—Lino Garcia, San Juan.....L 10
July —Roberto Pena, San Juan.....W 10
Nov. 8—Orlando Zulueta, Havana.....D 10

NADO SOSO

Mexican Lightweight

1946

Nov. 8—Lawton Disoso, New Orleans...W 4

1947

Mar. 4—Chief Gordon House, Houston..L 8
Mar. 18—Jimmy Cox, Houston.....W 6
Mar. 24—Pal Moran, New Orleans.....L 5

Sept. 16—Butch Maxwell, Los Angeles---L 4
Oct. 3—Jackie Laura, Hollywood-------W 4
Oct. 17—Ray Sandoval, Hollywood------L 4
Oct. 21—Al Guidry, Los Angeles---------L 6

ANGEL SOTILLO

Argentina Heavyweight

1947

Oct. 31—Phil Muscato, N. Y. C.----------L 8
Dec. 1—Sandy McPherson, Providence--L 10
Dec. 13—Roy Thomas, Brooklyn---------W 8
Dec. 23—Red Applegate, L. I. City------KO 4

ART SOTO

Oakland, California, Welterweight

1947

June 10—Jerry Como, San Jose----------W 4
June 25—Bob Burgess, Oakland----------W 4
Aug. 1—Oscar Smith, San Fran.---------W 4
Aug. 15—Zeke Lucere, San Fran.---------D 4
Aug. 20—Oscar Smith, Oakland----------W 4
Sept. 30—Glenn Scollard, Sacramento--KO 3
Oct. 20—Tote Martinez, San Fran.--------L 8
Nov. 5—Roughhouse Oliver, Oakland---W 4
Nov. 19—Earl Flynn, Oakland----------W 4
Nov. 26—Earl Flynn, Oakland----------W 4
Dec. 3—Earl Flynn, Sacramento---------D 4

LEVI SOUTHALL

Kansas City, Kan., Welterweight

1946

Jan. 15—Patsy Brandon, Kansas City--KO 1
Jan. 21—Harold Boyd, St. Louis--------KO 1
Feb. 4—Anunzio Ferrera, Kansas City--W 8
Feb. 26—Bob Nichols, Kansas City-----KO 1
Mar. 5—Johnny Roszina, Kansas City--KO 7
Mar. 19—Fritzie Zivic, Kansas City-----L 10
Apr. 29—Johnny Taylor, Kansas City--KO 3
June 4—Howard Bleyhl, Kansas City--KO 2
June 13—Willie Jenkins, Pittsburgh-----KO 7
July 17—Buster Baker, Kansas City----KO 1
Aug. 14—Vinnie Jones, Chicago----KO by 3
Dec. 30—Sparky Reynolds, Kansas City--W 10

1947

May 12—Jimmy Hatcher, Kansas City---L 10
May 19—Allen McGorvey, Kansas City--W 10
Oct. 7—Morris Carona, Kansas City---KO 1

ACE OF SPADES

Denver, Colo., Lightweight

1947

Jan. 9—Pete Vigil, Denver---------KO by 5
Jan. 22—Bobby Polowitzer, Denver------L 6
Jan. 29—James J. Cox, Pueblo----------L 10
Feb. 6—Dick Weinhold, Denver---------W 4
Feb. 12—Bobby Polowitzer, Pueblo------L 6
Mar. 14—Louis Ruybalid, Denver--------L 4

DUILIO SPAGNOLO

Italian Heavyweight

1947

Mar. 28—Lee Savold, Boston---------KO by 8
Apr. 28—Johnny Hayes, Providence-----W 10
May 12—Johnny Hayes, Providence-----W 10
Aug. 14—Steve Ketchell, Fall River------W 10
Aug. 28—Pete Louthis, Worcester--------W 10
Nov. 3—Mike Fisher, Boston----------KO 5
Nov. 25—Lonnie Clark, Salem----------KO 3
Dec. 4—Al Kinsey, Worcester----------W 10
Dec. 15—Jim Lake, Boston----------KO 5

WILLY SPANGLER

Shelby, No. Car., Welterweight

1947

Mar. 26—Oliver Hamm, Miami----------W 4
Mar. 31—Gene Smith, Miami----------L 6
Apr. 2—Steve Gideon, Miami------KO by 1
Apr. 9—Lee Lott, Miami----------W 6
Apr. 16—Mickey Hogan, Miami----------D 6
Apr. 23—Sam Santi, Miami----------D 6
Apr. 28—Johnny Dyson, Miami------KO by 5
May 28—Marty Ferro, Miami------KO by 4
July 9—Joe Hontz, Miami----------W 6
Aug. 6—George Rojo, Miami----------KO 4
Aug. 13—Jack Boderone, Miami---------D 6
Aug. 20—Bobby Fuller, Miami----------W 4
Aug. 25—Pete Noriega, Miami----------KO 5
Aug. 27—Jack Boderone, Miami----------L 6
Sept. 1—Jackie Hogan, Miami----------W 6

BILLY SPARKS

Indianapolis Featherweight

1945

Jan. 19—George Carson, Des Moines---KO 1
Jan. 19—Billy Heath, Des Moines-------D 3
Jan. 23—George Carson, Indianapolis-KO 3
Mar. 9—Robert Beamon, Indianapolis--L 4
Mar. 12—Nick Kachardus, Chicago ----KO 4

1946

July --—Alex Peralta, Phoenix----------D 6
July --—Joe Navarez, Phoenix----------D 4
Aug. 16—Ruffy Brunner, Phoenix--------L 4
Aug. --—Mickey O'Hara, Phoenix------KO 3
Sept. --—Mike DeRosa, Phoenix----------D 4
Oct. --—Lee Q. Murray, Phoenix--------L 4

1947

Jan. 15—Mike DeLaRosa, Phoenix-------L 6
Jan. 30—Pike Page, Phoenix----------KO 2
Mar. 2—Mike DeLaRosa, Phoenix-------D 4
Apr. 13—Elroy Rentina, Phoenix----KO by 5
June 11—Al Hall, Lawrenceburg, Ind.----W 4
June 16—Jackie Taylor, Columbus--------L 6
July 14—Joe Discopoli, Cincinnati--KO by 4
Nov. 5—Ted Christi, Kokomo, Ind.-------L 6

PATSY SPATORA (SPATARO)

Born in New York City. Welterweight.

1943

Mar. 6—Vince La Salva, Brooklyn------W 6
Mar. 12—Joey Manfro, N. Y. C.----------W 4
Mar. 22—Al Fine, N. Y. C.----------W 8
Apr. 13—Carmine Fatta, Brooklyn-------D 8
May 11—Willard Hogan, Wh. Plains-----L 8
July 12—Julie Kogon, New Haven--------L 10
July 26—Willie Calhoun, New Haven-----W 10
Aug. 10—Albert Buster Tyler, Bklyn.-----L 8
Aug. 31—Carl Guggino, Hartford--------W 8
Sept. 15—Tippy Larkin, Elizabeth-------L 10
Oct. 26—Chalky Wright, Bklyn.----KO by 2

1944

Mar. 17—Johnny Dudley, N. Y. City-KO by 6
Aug. 15—Vic Jade, Brooklyn----------W 8
Aug. 30—Johnny Williams, Elizabeth----D 8
Oct. 23—Vic Jade, N. Y. City----------KO 6
Nov. 6—Joe Amico, Holyoke----------W 10
Dec. 4—Fred Polowitzer, Holyoke-----KO 4
Dec. 29—Charley Smith, N. Y. City------W 6

1945

Feb. 23—Bernard Docusen, N. Orleans---D 6
Mar. 5—Dusty Brown, New York-------D 10
Mar. 26—Johnny Bratton, Chicago ------L 8
July 9—Chester Rico, L. I. C.----------L 8
Sept. 13—Pat Scanlon, Brooklyn --------L 8
Oct. 15—Nava Esparaza, Holyoke--------L 10
Oct. 23—Lenny Mancini, Brooklyn -----L 8
Oct. 30—Maxie Berger, Bronx ----------L 8

1946

Jan. 28—Fidel Rivera, New Orleans-----D 10
Feb. 11—Fidel Rivera, New Orleans-----W 10
Mar. 18—Freddie Archer, New Orl.---L dis. 3
(Spatora kicked referee)
June 10—Freddie Archer, New Orleans--L 12
Aug. 15—Dave Andrews, Pittsfield--------L 10
Sept. 13—Charlie Smith, N. Y. City--KO by 2

1947

June 16—Ruby Kessler, Coney Is.---KO by 6
Aug. 19—Frankie Duane, Eliz.----------L 8
Sept. 16—James Carter, N. Y.--------KO by 7

AL SPAULDING

Baltimore, Md. Heavyweight

1945

Sept. 11—Doc Gladden, Baltimore -------W 4
Sept. 17—Joe O'Connell, Baltimore -----L 4
Oct. 8—Al Davis, Baltimore ----------L 4
Nov. 5—Doc Gladden, Baltimore ------W 4
Nov. 26—Johnny Ditto, Baltimore ------D 6

1946

Jan. 3—Carrington McNutt, Baltimore L 6
Feb. 12—Arthur Jeter, Washington W 4
Feb. 25—Joe O'Connell, Washington KO by 5
Apr. 6—Buddy Komar, Washington L 6
Aug. 29—H. J. Ledbetter, Beaumont KO 1

1947

Jan. 22—Sterling Ingram, Denver L 10
Jan. 27—Leo Stoll, Baltimore L 6
Feb. 3—Kid Rivera, Omaha KO by 4
Feb. 26—Joe Chesul, Wash., D. C. L 6
Mar. 3—Joe O'Connell, Baltimore L 6
Apr. 2—Dee Edwards, Oakland W 4
Apr. 23—Dee Edwards, Oakland W 4
May 21—Al Ware, San Fran. KO 1
June 12—Eddie Reed, San Fran. KO 4
July 23—Bob Scott, Oakland KO 1
Aug. 15—Sterling Ingram, Denver KO 4
Sept. 17—Tony Bosnich, Oakland KO by 3
Oct. 22—Dee Edwards, Oakland KO 3
Dec. 17—Al Jordan, Oakland KO 1

JIMMY SPENCE

Chester, Pa. Welterweight

1944

May 5—Billy Smith, Phila. KO by 1
May 18—Billy Smith, Phila. KO by 2
Aug. 9—Jimmy Allen, Wilmington W 6
Sept. 5—George Henry, Allentown KO by 3
Oct. 20—George Henry, Phila. KO 2
Nov. 3—George Henry, Phila. W 6

1945

Feb. 1—Lucky Johnson, Phila. KO by 2
June 25—Billy Terry, Washington KO by 1
Dec. 20—Terry Moore, Baltimore KO 1

1946

Apr. 26—Johnny Asay, Asbury Park KO by 5
Nov. 15—Henry Lassain, Asbury Park KO by 2
Nov. 29—Terry Moore, Baltimore KO by 1

1947

Mar. 21—Ray Klingmeyer, Balti. KO by 1
Sept. 8—Ray Klingmeyer, Balti. KO by 4
Oct. 30—Speedy Lawrence, Atlantic City KO by 2
Nov. 21—Johnny Bernardo, Phila. L 6
Dec. 3—Leslie Harris, Baltimore KO by 1
Dec. 12—Johnny Bernardo, Phila. KO by 1

ADAM SPENCER

New York Heavyweight

1942

Apr. 6—Zeke Brown, N. Y. C. KO 2
Apr. 20—Eugene Mickens, N. Y. C. W 4
May 12—Jack McGahan, N. Y. C. KO 1
May 18—Bob Dudley, N. Y. C. KO 5
June 5—Nap Mitchell, Elizabeth, N. J. D 6
July 25—Floyd Lemmens, Brooklyn KO 3
Aug. 15—Clem Clark, Springfield KO 2
Aug. 25—Floyd Leman, Brooklyn KO 5
Sept. 1—Joe Carilli, Hartford W 6
Sept. 14—Wallace Cross, Newark L 8
Oct. 24—Sam Turner, Brooklyn KO 2
Oct. 30—Joe Carilli, N. Y. C. W 6
Nov. 14—Charley Chambers, Brooklyn KO 4
Nov. 27—Wallace Cross, N. Y. C. L 6
In U. S. Army.

1946

Apr. 12—Sandy McPherson L 6
July 17—Sandy McPherson, Binghamton L 8
Aug. 28—Sandy McPherson, Brooklyn L 8

1947

Apr. 7—Al Edwards, Baltimore L 8
May 5—Al Edwards, Wash., D. C. L 6
Oct. 20—Billy Gilliam, Newark L 6

AL SPENCER

Born in New Orleans, La., Negro Welterweight.

1941

Dec. 15—Victor Grupico, San Fran. D 4

1942

Jan. 26—Babe Miranda, San Fran. KO 1
Feb. 16—Mike Delia, San Fran. L 10
Mar. 30—Al Robertson, San Fran. L 4
Apr. 6—Eddie Scrutchins, San Fran. W 4
Apr. 13—Al Robertson, San Fran. KO 5
Apr. 28—Charley Early, San Fran. D 6
Apr. 29—Billy McCoy, San Fran. KO 2
May 6—Billy McCoy, San Fran. KO 5
May 25—Charley Early, Oakland L 4
July 3—Frankie Antuna, San Fran. KO 3
July 4—Joey Madrid, Stockton D 6
July 8—Clarence King, Oakland L 8
Aug. 28—Leroy Wade, San Fran. W 4
Oct. 5—Bobby Yeager, San Fran. L 6

1943

Jan. 15—Eddie Hudson, San Fran. W 6
Jan. 27—Eddie Hudson, San Fran. W 6
Feb. 19—Lincoln Stanley, San Fran. W 6
Mar. 12—Henderson Howard, San Fran. KO 3
Mar. 23—Jimmy Florita, Stockton D 10
Mar. 29—Jimmy Doyle, Ocean Park KO by 4
Apr. 13—Jerry Moore, Stockton D 6
May 27—Aldo Spoldi, San Jose KO by 6
Oct. 14—Glover Frazier, San Jose W 4
Nov. 4—Jorge Morelia, San Jose KO 5

1944

Jan. 21—George Duke, San Fran. D 10
Feb. 4—Johnny Garcia, San Fran. KO 9
Feb. 18—Ross Romero, San Fran. KO by 5
Oct. 2—Charley Earley, San Fran. L 4
Oct. —Pedro Jiminez, Santa Rosa KO 3
Nov. 24—Mike Stankovich, San Fran. W 6
Dec. 15—Jimmy Collins, San Fran. KO by 2

1945

Jan. 29—Speedy Cannon, San Fran. W 4
Mar. 27—Eddie Hudson, San Jose W 10
June 30—Pete Viratos, San Jose L 8
Dec. 4—Jesse Flores, Fresno L 6

1946

Oct. 21—Jack Renault, Boston W 8
Nov. 6—Frankie Ross, Providence KO 3
Nov. 19—Tony Falco, Boston KO by 6

1947

Jan. 8—Billy Truell, Providence KO by 3
Feb. 21—Frank Balaisano, Worcester KO 2
May 14—Eddie Richmond, Providence W 6
May 23—Jimmy Walters, Worcester W 6

GENE SPENCER

Chicago, Ill. Lightweight

1937

—Joey Chizar W 4
—Mike Battalino W 4
—Younk Mickey Walker W 4

1938

—Joe Laws W 6
—Willie Joyce L 5
—Willie Joyce KO by 3
—Frankie Agnes L 5
—Jimmy Mason W 4
—Johnny Balmer W 4
—Jack Otey KO 1
—Earl Gibbs L 8
—Babe Savino W 4

1939

—Everett Rightmire L 8
—Eddie Dempsey D 8
—Ray Harris KO 4
—Johnny Balmer W 5
—Zeke Castro D 4
—Frankie Garcia KO 2
—Eddie Dempsey W 8
—Johnny Verduso D 4
—Johnny Verduso W 6
—Archie Grant D 4
—Frankie Rodriguez KO 4

1940

—Phil Saeli D 8
—Young Kid McCoy L 8
—Nick Castiglione L 8
—Jorge Morelia D 8
—Jorge Morelia D 8
—Jorge Morelia L 8

1941

—Doll Rafferty W 6
—Bill Reardon KO 2
—Ray Robinson KO by 5
—Joe Ghnouly KO by 6

1942

—Jimmy Joyce ..... W 6
—Chick Sanchez ..... D 6
—Albin Gomez ..... D 8
—Albin Gomez ..... L 6

1943

Jan. 1—Doll Rafferty, Milwaukee ..... D 8
Feb. 19—Doll Rafferty, Chicago ..... L 8
Mar. 12—Richie Shinn, Indianapolis ..... L 8
Apr. 2—Tommy Merritt, Indianapolis ..... KO 2
Apr. 16—Richie Shinn, Indianapolis ..... L 10
Apr. 26—Elbert Adams, Chicago ..... W 8
May 17—Al Gomez, Chicago ..... L 8
May 19—Doll Rafferty, Milwaukee ..... W 10
June 7—Al Reasoner, Chicago ..... L 6
June 14—Louis Jackson, Chicago ..... L 8
July 14—Eddie Kid Carson, Chicago ..... KO 3
Oct. 4—Freddy Dawson, Chicago ..... L 10
Oct. 26—Eddie Scott, Chicago ..... KO 2
Dec. 10—Vince Dell' Orto, New Orleans ..... L 8

1944

Jan. 14—Joey Pirrone, Milwaukee ..... W 10
Feb. 4—Joey Pirrone, St. Louis ..... L 10
May 5—Pat O'Brien, Louisville ..... KO 3
July 10—Al Gomez, Chicago ..... D 8
July 31—Jose Mendoza, Chicago ..... L 8
Sept. 25—Johnny Bratton, Chicago ..... W 8
Oct. 9—Johnny Bratton, Chicago ..... L 8
Nov. 6—Harry Teaney, Chicago ..... L 8
Nov. 24—Johnny Bratton, Chicago ..... L 8
Dec. 8—Juste Fontaine, Milwaukee ..... L 10

1945

Jan. 15—Walter Halbo, Chicago ..... KO 4
Mar. —George Clouchy, Chicago ..... KO 3
Mar. 3—Mike Gravino, Chicago ..... W 10
Apr. 24—Tony Mar, San Antonio ..... L 10
June 4—Tony Rios, Houston ..... L 12
July 13—Enrique Bolanos, Hollywd. ..... KO by 7
Aug. 20—Joey Barnum, Chicago ..... L 8
Oct. 22—Ernie Petrone, Toledo ..... KO 5
Oct. 25—Jimmy Martin, Beloit ..... KO 2
Nov. 1—Bill Eddy, Flint ..... L 10
Nov. 16—Bill Eddy, Detroit ..... L 10

1946

Jan. 14—Red Grant, Chicago ..... KO 4
Jan. 21—Oliver Cobbins, Chicago ..... KO 1
Feb. 4—Al Gomez, Chicago ..... W 8
Feb. 20—Bobby McIntyre, Dayton ..... D 10
Mar. 12—Abie Kauffman, Memphis ..... W 10
Apr. 27—Stanley Cieslak, Hammond ..... KO --
May —Tommy Campbell, Davenport ..... KO by 3
May 8—Henry Majcher, Memphis ..... L 10
June 17—Nick Castiglione, Chicago ..... L 8
Sept. 3—Johnny Dabbs, Houston ..... L 10
Sept. 12—Ace Miller, Toledo ..... L 10
Oct. 21—Pat Kelly, Chicago ..... KO 3
Nov. 15—Willard Coffey, Chicago ..... W 6

1947

Jan. 6—Oliver Cobbins, Chicago ..... W 6
Jan. 14—Mike Raffa, Louisville ..... D 10
Jan. 27—Charlie Baxter, Chicago ..... L 8
Feb. 25—Bud Cotty, Louisville ..... W 10
Jan. 23—Marion Rhoten, Rockford, Ill. ..... W 8
Apr. 14—Cappy Benton, Chicago ..... W 8
Apr. 23—Marion Rhoten, Racine, Wis. ..... W 8
Apr. 3—Henry Huerta, Michigan City ..... W 10
May 16—Norman Mastrian, Chicago ..... KO 2
May 19—Petey Virgin, Louisville ..... D 10
June —Charlie Elliott, Louisville ..... L 10
June 18—Tim Dalton, Milwaukee ..... L 8
July 3—Vic Creelman, Michigan City—LF 7
Oct. 13—Roberto Carillo, Chicago ..... W 8
Nov. 17—Jesse Underwood, Louisville ..... D 10
Nov. 24—Jesse Underwood, Louisville ..... D 10
Dec. 17—Tim Dalton, Racine ..... L 8

ROLAND SPENCER

Los Angeles, Cal., Indian Light Heavyweight

1946

June 25—Acey Haynesworth, Los Angeles ..... KO by 4
July 8—Jim Brinkman, Pico ..... D 4
July 15—Jim Brinkman, Pico ..... D 4
July 23—Bob Taylor, Los Angeles ..... W 4
Sept. 17—Jimmy Smith, Los Angeles ..... W 4
Sept. 20—Bob Hawkins, Hollywood ..... L 4
Oct. 21—Kid Keary, Pico ..... KO 1
Oct. 25—Marshall Nance, Hollywood ..... W 4
Nov. 4—Ray Moore, Pico ..... KO 3
Dec. 9—Shorty Padilla, Pico ..... D 4
Dec. 16—Jerry Brown, Pico ..... L 4
Dec. 23—Jimmy Knox, Pico ..... W 4
Dec. 30—Bernie Cardenas, Pico ..... W 6

1947

Feb. 21—Ardis Mack, Hollywood ..... D 4
Mar. 28—Johnny Koster, Hollywood ..... W 4
Aug. 11—Jack Warren, Ocean Park ..... L 10
Nov. 25—Tommy Jessen, Los Angeles ..... W 6
Dec. 9—Fred Wermy, Los Angeles ..... D 6

TOMMY SPENCER

Nova Scotia Welterweight

1946

Feb. 28—Frankie Young, Keene ..... KO 10
Mar. 11—Billy Woods, Keene ..... KO 5
Mar. 15—Eddie Bangs, Boston ..... KO 5
June 13—Berry Wright, Boston ..... KO by 6
June 24—Bobby Pryor, Springfield ..... KO by 2
Sept. 9—Grover Marshall, Glace Bay ..... W 6
Sept. 27—Walter Irvine, Glace Bay ..... KO 6
Nov. 26—Ralph Walton, St. John ..... KO 1

1947

Apr. 10—Blackie Noel, Keene, N. H. ..... W 10
Apr. 28—Billy Ryan, Boston ..... W 6
May 2—Dom Sinibaldi, Berlin, N. H. ..... KO 8
May 21—Frankie Young, Keene, N. H. ..... KO 1
June 9—Vince Callahan, Providence ..... W 6
July 29—Joe Pyle, Glace Bay ..... W 10
Oct. 13—George Ross, Glace Bay ..... L 10

LEE SPONSELL

Pacific Coast Middleweight

1947

July 16—Lucius Lockhart, Oakland ..... L 4
July 23—Roy Mayes, Oakland ..... W 4
July 30—Vern LaCross, Oakland ..... L 4
Aug. 30—Vern LaCross, Oakland ..... L 4
Aug. 15—Lee Knight, San Francisco ..... W 6

PETE SPOTTI

Pittsburgh, Pa. Middleweight

1940

Apr. 1—Buddy Wright, Louisville, Ky. ..... D 6
Apr. 17—Walter Johnson, Louisville ..... W 8
May 23—Benny Schellenburg, Louisville ..... W 8
May 30—Curly Denton, Louisville ..... W 6
June 14—Phil Jones, Louisville ..... W 8
June 28—Joe Urso, Louisville, Ky. ..... W 8
July 12—Kid Brock, Louisville ..... W 8
Aug. 6—George Silvasy, Pittsburgh ..... W 6

1941

Mar. 10—Mike Wakus, Pittsburgh ..... L 4
Apr. 16—Jackie Adragna, Homestead ..... D 6
Apr. 29—Georgie Toy, Cleveland, O. ..... W 6
May 12—Jackie Adragna, Steubenville ..... W 10
May 26—Mike Lucas, Pittsburgh, Pa. ..... W 6
July 14—Mike Lucas, Steubenville ..... KO by 5
Sept. 23—Al Sayre, Weirton, W. Va. ..... W 6
Sept. 24—Ted Diloretta, Pittsburgh, Pa. ..... L 8
Oct. 27—George Nyberg, Chicago, Ill. ..... L 8
Dec. 29—Ted Prichard, Pittsburgh, Pa. ..... KO 1

1942

Jan. 12—Mike Lucas, Pittsburgh, Pa. ..... KO 2
Feb. 9—Tony Sharkins, Pittsburgh ..... KO 1
Feb. 17—Ray Ferris, Pittsburgh ..... KO 1
Mar. 9—Raul Carrabantes, Pittsburgh ..... L 8
June 8—Jackie Harris, Pittsburgh ..... KO 1
June 22—Carmen Notch, Pittsburgh ..... L 10

In U. S. Navy.

1946

Mar. 27—Bill Parsons, Toledo ..... L 10
Apr. 15—Charlie Zivic, Pittsburgh ..... L 6
May 20—Charley Eschman, Pittsburgh ..... L 6
July 16—Waddell Blackwell, Pittsburgh ..... L 6
July 23—Ted Deloreto, Pittsburgh ..... L 6
July 30—Ray Brown, Johnstown ..... KO 2
Aug. 5—Cab Calloway, Pittsburgh ..... L 6
Aug. 7—Ted Deloreto, Aliquippa ..... L 8
Aug. 12—Jim McGriff, Washington ..... L 8
Aug. 26—Rosey Pope, Pittsburgh ..... KO 3
Aug. 27—Frankie Janiro, Youngstown ..... KO 6
Sept. 2—Cab Calloway, Aliquippa ..... L 8
Sept. 16—Cab Calloway, Pittsburgh ..... D 8
Oct. 7—Jackie Armitage, Pittsburgh ..... L 6

Nov. 12—Bobby Simmons, Youngstown ..L 8
Dec. 5—Bob Winters, Atlantic City.....L 6

1947

Jan. 7—Cab Calloway, Pittsburgh.....W 6
Jan. 23—Otis Graham, Philadelphia.KO by 5
Feb. 6—Chuck Cooper, Philadelphia....W 6
Feb. 20—Billy Justine, Philadelphia.....L 6
Mar. 25—Roy Miller, Kansas City...KO by 5
Apr. 14—Nate Smith, Pittsburgh.....L 6
Apr. 30—Cab Calloway, Clarksburg.....L 10

RAY SPURLOCK

Oklahoma City, Okla. Middleweight

1945

Apr. 20—Jack Evans, Minneapolis .....D 6
May 25—Jack Evans, Minneapolis .....D 6
June 15—Duke Abrams, Kansas City ...W 6
June 26—Charley Padalino, Minneapolis.W 6
Aug. 14—Elmer Carson, Kansas City...KO 5
Sept. 3—Duke Abrams, Kansas City ...W 8
Oct. 18—Roland Taylor, Des Moines ...W 6
Oct. 26—Willie Johnson, Minneapolis ..W 6
Dec. 3—Harold Thomas, Kansas City.KO 4

1946

Jan. 15—Roy Miller, Kansas City.....L 10
Jan. 31—Cliff Beckett, Minneapolis .....W 8
Feb. 26—Roy Miller, Kansas City...KO by 6
Oct. 28—Horace Bailey, Stamford .....W 6
Nov. 7—Joe Tate, Atlantic City .....W 6
Nov. 18—Kid Wolfe, Newark .....W 6
Nov. 26—Pedro Cobe, Stamford .....D 8
Nov. 28—Don Ellis, Atlantic City .....W 8
Dec. 2—Ulysses Johnson, Newark .....D 6
Dec. 12—Don Ellis, Atlantic City.....W 8
Dec. 16—Jerry Wilson, Newark.....W 6

1947

Jan. 2—Johnny Walker, Atlantic City..D 10
Jan. 23—Johnny Walker, Atlantic City...L 5
(Spurlock fouled and unable to continue after 5 minute rest period.)
Feb. 3—Antonio Carmona, New York..W 8
Feb. 22—Jota Jota Fernandez, Brooklyn .....KO by 3
Mar. 25—Coolidge Miller, Jersey City....W 8
Apr. 3—Joto Jota Fernandez, Atl. City..L 10
Apr. 28—Jerry Marshall, New York.....L 8
May 14—Elton Evans, Bangor.....W 8
May 20—Freddie Lott, Elizabeth.....W 6
June 6—Henry Jordan, New York.....L 6
June 23—Freddie Lott, Asbury Park.....W 6
July 4—Jimmy Henderson, Lg. Branch..W 6
July 23—Mel Hawkins, New York.....KO 5
July 28—Bert Paige, Asbury Park.....W 6
Aug. 7—John Decker, Atlantic City....KO 3
Sept. 23—Jackie Darthard, Kansas City...L 10
Oct. 16—Kid Wolfe, Atlantic City.....L 8
Nov. 4—Wylie Burns, Camden.....KO by 9
Nov. 28—Jesse Moraney, Atlantic City...L 8
Dec. 8—Wylie Burns, Philadelphia.KO by 4

BILLY SQUALL

Pittsburgh, Pa., Welterweight

1947

Jan. 7—Mike Kobella, Pittsburgh.....L 4
Feb. —Jimmy Sanders, Warren, O.....L 8
Mar. 18—Jim Sanders, Warren, O.....L 8
Apr. 30—Mike Kobella, Clarkesburg, W. Va. .....L 6
May 8—Jimmy Hill, Pittsburgh....KO by 2
May 15—Al Thomas, Pittsburgh.....L 4
June 16—Jimmy Sanders, Pittsburgh.....L 6
June 23—Paddy Hill, Pittsburgh.....D 6
Aug. 26—Bobby Neal, Pittsburgh....KO by 4
Sept. 22—Joe Kezael, Pittsburgh.....L 6
Oct. 16—Frank Moran, Pittsburgh.....L 6

JIMMY STAMFORD

Newark, N. J., Lightweight

1946

Feb. 12—Charlie Spine, Jersey City..KO by 3
Feb. 19—Bobby Thomas, Jersey City...KO 4
Mar. 11—George LaSalle, Newark...KO by 2
June 17—Joe Ballester, Newark .....L 4
July 1—Russel Fehl, Newark .....KO 3
Aug. 16—Chili Johnson, Asbury Pk..KO by 2
Sept. 10—Richard McDaniels, Newark....W 4
Oct. 15—Al Reid, Elizabeth .....D 4
Nov. 26—Al Reid, Elizabeth .....KO 4
Dec. 3—Sonny Bentley, Trenton .....L 4

1947

Apr. 14—Vince Scarpari, Newark.....L 4
July 1—Lenny LaBrutta, Elizabeth.KO by 4
Aug. 19—Tic Mollozzi, Elizabeth.....KO 2

LINCOLN STANLEY

Oakland, Calif. Negro Welterweight

1943

Jan. 20—Bob Davis, Oakland.....KO 1
Jan. 29—Frankie Marino, San Francisco.D 6
Feb. 16—Charley Early, Oakland.....L 6
Feb. 19—Al Spencer, San Francisco.....L 6
Feb. 24—Eddie Halligan, Oakland.....L 6
Mar. 17—Cupid Gordon, Oakland.....D 6
June 5—Jimmy Smith, Oakland.....L 6
July 19—Auriel Coutoure, San Francisco.W 6
Aug. 4—Ross Romero, Oakland.....L 8
Aug. 26—Sammy Brown, Oakland.....D 2
(Cut eye—halted match)
Oct. 6—Pete Viratos, Oakland.....W 6
Nov. 4—Al Walker, Oakland.....D 6
Nov. 24—Willie Calhoun, Oakland.....L 6

1944

Jan. 19—Willie Calhoun, Oakland.....L 8
Feb. 4—Speedy Cannon, San Fran. .....W 6
Feb. 9—Speedy Cannon, Oakland.....W 6
Feb. 14—Willie Calhoun, San Fran. .....L 6
Mar. 1—Willie Cheatum, Oakland.....D 8
Mar. 22—George Duke, Oakland.....L 8
Mar. 29—Al Tribuiani, Oakland.....L 6
Apr. 26—Jimmy Collins, Oakland.....D 6
May 10—Joe Ybarra, Oakland.....L 6
June 28—Alonzo Williams, Oakland.KO by 4
July 26—Mickey Gimmel, Oakland.....L 6
Aug. 8—Pete Viratos, San Jose.....D 6
Aug. 9—Billy Harrison, Oakland.....L 6
Sept. 19—Jimmy Bryant, San Jose.....D 6
Sept. 26—Eddie Cerda, San Jose.....W 8
Oct. 4—Billy George, Oakland....KO by 6
Nov. 22—Tommy Egan, Oakland.....L 6
Dec. 6—Tommy Egan, Oakland.....L 6
Dec. 15—Jackie Ryan, San Fran. .....L 10

1945

Mar. 21—Pedro Jiminez, Oakland .....L 6
June 6—Johnny Taylor, Oakland...KO by 3
Aug. 22—Do Do Woods, Oakland .....KO 5
Sept. 5—Jimmy Allen, Oakland .....L 6
Sept. 18—Bob Ferris, San Francisco ...KO 1
Sept. 24—Al Botano, San Francisco .....L 6
Sept. 26—Al Botano, Oakland .....D 6
Oct. 19—Jackie Ryan, San Fran. ...KO by 3

1946

Jan. 23—Charley O'Kelly, San Francisco.L 6
Jan. 29—Billy Harrison, Oakland .....KO 6
Feb. 15—Tommy Moyer, Portland .....L 10
Mar. 22—Bobby Colk, Portland .....KO 7
Apr. 12—Fritzie Zivic, Portland .....L 10
May 8—Bobby Ferris, Oakland .....KO 3
June 19—Jimmy Sherrer, Oakland ..KO by 10
July 9—Mike Stankovich, Seattle.....L 10
July 16—Billy Tierney, Seattle.....L 10
July 31—Frankie Gimbel, Oakland .....NC --
Aug. 1—Mike Stankovich, Seattle .....D 10
Aug. 21—Paul Blanks, Oakland .....L 6
Oct. 9—Frankie Gimbell, Spokane.....L 10
Nov. 1—George Duke, San Francisco....L 10

1947

Feb. 18—Leroy Wade, San Jose.....KO 5
Apr. 9—Mike Angustain, Los Ang. KO by 5
Nov. 18—Bobby Volk, Portland, Ore..KO by 6

AL STARLING

Trenton, New Jersey Lightweight

1944

Apr. 10—Lulu O'Connor, Trenton.....L 4
July 31—Pat Correnti, Newark.....W 4
Aug. 25—Marty Bell, Long Branch.....D 4
Oct. 26—Billy Hurd, Highland Park.....D 4
Nov. 28—Johnny Beaton, Trenton.....W 6
Dec. 12—Lou Prince, Trenton.....L 6

1945

Jan. 11—Jimmy Allen, Camden .....W 6
Feb. 6—Sal Giglio, Trenton .....KO 2
Feb. 21—Georgie Knox, Elizabeth .....L 6
Mar. 8—Jimmy Jones, Camden .....W 6

Mar. 15—Paul Midiri, New Brunswick...D 6
Mar. 27—Steve Curley, Jersey C...KO by 1
May 2—Johnny Rohrig, Paterson ...L 4
May 18—Georgie Butler, Providence ...W 6
July 20—Pat Murray, Long Branch ...L 6

1946

Mar. 22—Jimmy Spencer, Philadelphia..KO 3
Apr. 5—Eddie West, Philadelphia...W 6
May 17—Lee Scheirer, Philadelphia...W 6
July 15—Billy Tyson, Allentown...W 6

1947

Mar. 28—York Howell, Philadelphia...W 4
May 2—Walter Headon, Philadelphia...L 4
Aug. 12—Bob Sampson, New York...L 6
Dec. 16—Speedy Lawrence, Trenton KO by 5
Dec. 30—Dino Blita, N. Y. C...W 6

MAXIE STARR

Baltimore, Maryland Welterweight

1944

Jan. 21—Charley Davis, Washington...L 6
Jan. 25—Santa Bucca, Phila...L 6
Apr. 10—Bobby Gunther, Balt...KO by 3
June 19—Joe Dinofrio, Baltimore...W 6
Aug. 7—Frankie Gillem, Baltimore...L 6
Sept. 4—Frankie Gillem, Baltimore...W 6
Sept. 19—Dorsey Lay, Phila...KO by 7
Nov. 13—Dusty Brown, Phila...KO by 5

1945

Feb. 5—Bob Jennings, Baltimore ...KO 2
Feb. 22—Joe Amico, Philadelphia ...D 8
Mar. 19—Lew Maxwell, Baltimore ...W 8
Apr. 16—Lew Maxwell, Baltimore ...W 10

1946

Feb. 4—Dorsey Lay, Baltimore...KO by 6
Mar. 7—Lucio Lima, Fall River...W 10
Apr. 2—Bobby McIntyre, N. Y. C...L 10
Apr. 29—Charley Millan, Baltimore...L 10
May 9—Lucio Lima, Fall River...W 10
May 14—Morris Reif, Brooklyn...KO by 2
June 13—Frankie Conti, Fall River KO by 2
July 24—Willie Joyce, Providence...L 10
Aug. 15—Al Mobley, Atlantic City...L 8
Oct. 21—Charley Millan, Baltimore...L 10
Nov. 7—Joe Murphy, Philadelphia KO by 1
Nov. 13—Patsy Brandino, Providence...W 10
Dec. 11—Ernie Forte, Providence...L 10

1947

July 8—Little Joe Louis, Denver...KO by 5
Sept. 22—Gene Buffalo, Omaha...L 6
Dec. 29—Harold Alle, Omaha...KO 1

NICK STATO

Springfield, Massachusetts Featherweight

1944

Sept. 5—Eddie Reardon, Springfield...KO 1
Sept. 25—Eddie Reardon, Holyoke...W 4
Oct. 2—Red Miller, Holyoke...KO 1
Oct. 23—Johnny Pavia, Holyoke...KO 1
Oct. 30—Buddy Hayes, Holyoke...KO 1
Nov. 20—Benny Revere, Holyoke...KO 1
Nov. 27—Al Zippo, Holyoke...KO 3
Dec. 11—Marty Pamba, Holyoke...KO 4

1945

Mar. 6—Joey Wasnick, Hartford...W 6
Mar. 13—Fred Polowitzer, Hartford...W 6
Mar. 20—Jesse James, Hartford ...KO 4
Mar. 27—Jimmy Allen, Hartford...KO 1
Apr. 10—Carlo DeJesus, Hartford...W 6
Apr. 17—Dick Leon, Hartford...KO 5
May 1—Bobby Mathews, Hartford...KO 3
May 8—Lou Massone, Hartford...W 6
May 29—Earl Mintz, Hartford...W 6
June 26—Billy Morris, Hartford...KO 1
July 10—Lou Prince, Hartford...KO 5
July 17—Jerry Darby, Hartford...W 8
July 24—Billy Carroll, Hartford...KO 2
July 31—Leo Methot, Hartford...W 8
Aug. 14—Georgie Knox, Hartford...L 8
Sept. 4—Bobby Polowitzer, Hartford...W 8
Sept. 11—Dennis Pat Brady, Hartford...D 8
Sept. 25—Dennis Pat Brady, Hartford...L 8
Oct. 16—Paulie Jackson, Hartford...W 8
Dec. 11—Vinnie Vazzo, Hartford...L 8

1946

Jan. 22—Benny May, Hartford ...W 8
Feb. 5—Leo Mucucci, Hartford...W 8
Feb. 19—Victor Flores, Hartford...W 8
Feb. 26—Al Pennino, Hartford...W 8
Apr. 16—Jimmy McLarnin, Hartford...W 8
Apr. 26—Jimmy McLarnin, Boston...W 8
May 7—Ossie Rodriquez, Hartford...W 8
May 17—Steve Curley, Boston...W 10
May 31—Joey Carkido, N. Y. C...D 6
June 7—Louis Casiano, N. Y. C...L 6
June 17—Billy Alexander, Springfield...W 10
June 24—Harry Jeffra, Hartford...D 8
July 24—Al Pennino, Hartford...W 8
Aug. 26—Jackie Floyd, Springfield...W 10
Sept. 2—Filberto Osario, Springfield...W 10
Sept. 25—Charley Cabey Lewis, Hartford L 10
Oct. 8—Lou Alter, Hartford...D 8
Oct. 15—George Dunn, Hartford...D 10
Nov. 19—Roy Andrews, Boston...W 10
Dec. 10—George Dunn, Hartford...L 10

1947

Feb. 6—Jean Barriere, Tampa...W 10
Feb. 13—Young Alvarez, Tampa...W 10
Feb. 26—Humberto Sierra, Miami...KO 8
Apr. 8—George Dunn, Hartford...L 10
Apr. 24—Jock Leslie, Flint...L 10
May 23—Al Smith, Worcester...W 10
June 2—Charlie Noel, Springfield...W 10
July 9—Julie Kogan, Hartford...KO by 12
Oct. 28—Harry Lassain, Hartford...L 10
Nov. 24—Roy Andrews, Boston...D 8
Dec. 4—Johnny Juliano, Fall River...D 10
Dec. 11—Johnny Juliano, Fall River...W 10

EDDIE STEELE

Macon, Ga., Middleweight

1945

Aug. 17—Buddy Rose, Tampa...W 10
Aug. —Irish Eddie Dunne, Tampa...W 8
Sept. —Juan Serrano, Tampa...W 10
Sept. 27—Charley Padalino, Tampa ..KO by 5
Dec. 20—Polo Garza, Miami...KO 10

1946

Mar. 5—Buddy Rose ...NC 5
Mar. 25—Juan Serrano, Miami...L 10
July 1—Jimmy Mulligan, Houston KO by 7
July 11—Baby Face Jerome, Houston...KO 5
July 22—Baby Yucatan, Houston...KO by 5
Aug. 26—Roy Evans, Columbus, Ga...L 10
Sept. 6—Carl Knowles, Rome, Ga...L 10
Sept. 9—K. O. Garvin, Columbus...W 10
Oct. 3—Johnny Taylor, Asheville...KO 2
Oct. 17—Jack Patton, Asheville ...KO 8

1947

Jan. 22—Henry Chemel, Miami...KO by 4
Feb. 3—Lee Sala, Savannah...KO by 3
Feb. 17—Arnold Deer, Macon...W 10
Apr. 1—Bobby Britton, Asheville...L 10
May —Bobby Britton, Asheville...W 10
May 27—Ray Evans, Macon...L 10
June 20—Johnny Ditto, Asheville...KO 2
July 21—Kayo Garvin, Atlanta...W 10
July 3—Jesse Wilson, Asheville...L 10
July 18—Jesse Wilson, Asheville...W 10
Aug. 25—Jesse Wilson, Asheville...W 10
Sept. 5—Guy Brown, Asheville...W 10

FREDDIE STEELE

Vancouver, B. C., Canada Featherweight
Born Feb. 2, 1922. Scottish-Canadian.

1945

Oct. 9—Ralph Sindolfi, Seattle...D 6
Oct. 18—Joey Gold, Bremerton...KO 5
Nov. 29—Tommy Monty, Highland P'k...D 6
Dec. 3—Butch Maxwell, Chicago...KO 3
Dec. 13—Rafael Sanchez, Vancouver...W 6

1946

Jan. 18—Johnny Archuletta, Spokane..KO 3
Feb. 21—Duane Hoag, Salem, Ore...KO by 6
Mar. 1—Lee Hunt, Seattle...D 6
Mar. 7—Johnny Archer, Mt. Vernon...KO 4
Mar. 9—Johnny Archer, Spokane...W 6
Mar. 15—Lee Hunt, Seattle...D 6
Mar. 28—Johnny Archuletta, Tacoma..KO 3
Apr. 24—Chris Gregory, Seattle ...W 6
Apr. 30—Chris Gregory, Seattle...W 6
May 3—Paul Cook, Spokane...KO by 3
May 15—Paul Cook, Vancouver...KO 5
June 10—Paul Cook, Vancouver...D 10
June 14—Chris Gregory, Spokane...W 8

June 25—Paul Cook, Seattle.....D 6
June 26—Chris Gregory, Spokane .....D 8
July 19—Chris Gregory, Everett.....W 10
July 25—Snooks Lacey, Tacoma.....D 6
Aug. 20—Paul Cook, Vancouver.....KO 6
Sept. 17—Johnny Miller, Vancouver.....D 10
Nov. 11—Joey Dolan, Vancouver.....D 10

1947

Apr. 7—Jackie Wilson, Vancouver..KO by 7
May —Cedric Flournoy, Bellingham .....KO by 2
May 20—Cedric Flournoy, Vancouver ...W 8
Sept. 22—Cedric Flournoy, Vancouver....W 6
Nov. 30—Joey Ortega, Vancouver...KO by 3

HOWELL STEEN

Dallas, Texas Welterweight

1944

Feb. 29—Jimmy Farren, Houston.....W 10
Mar. 13—Benny Evans, Hot Springs.....L 8
May 18—Chuck Hirst, Waco.....KO by 4
June 2—Jackie Stephens, Okl. City.....L 6
Aug. 15—Pat Saia, Galveston.....L 10
Dec. 4—Jack Patton, New Orleans....KO 6
Dec. 18—Louis Rousse, New Orleans....W 6

1945

Jan. 29—Pat Saia, New Orleans.....KO 7
Feb. 12—Bernie Evans, New Orleans....W 10
Feb. 26—Tommy Moran, New Orleans...L 10
Mar. 12—Freddie Archer, New Orleans...L 10
Apr. 30—Vince LaSalva, New Orleans...L 10
June 4—Manuel Villa, New Orleans.....L 8

1946

Feb. 4—Wild Bill McDowell, N. Orl. KO 5
Feb. 12—Kid Azteca, San Antonio.....L 10
Mar. 11—Lou Rousse, N. Orleans.....L 10
Oct. 10—Lou Flyer, Dallas.....KO 6
Nov. 8—Jerry Coursal, New Orleans...W 8

1947

Mar. 11—Alex Arella, Beaumont.....W 10
June 13—Tony Chavez, Dallas.....W 10

IRVIN STEEN

California Lightweight

1946

Apr. 1—Dell Campo Provost, Ocean Pk. W 4
Sept. 6—Jorge Soliz, San Diego.....KO 5
Oct. 4—Wallace Battie, San Diego.....W 5
Nov. 8—Freddie Long, San Diego.....W 5
Nov. 22—Freddie Young, San Diego.....KO 2
Dec. 13—Johnny Armando, San Diego....W 5
Dec. 27—Tommy Franco, San Diego.....W 10

1947

May 19—Ray Thomas, San Diego.....W 6
May 29—Ray Louis, San Diego.....W 6
June 6—Boston Ford, San Diego.....L 6
Nov. 21—Connie Smith, San Diego.....W 10
Dec. 19—Eddie Marcus, San Diego.....W 10

CARL STEIN

New York Welterweight

1946

Sept. 3—George Marino, N. Y. C.....L 6
Sept. 25—Pat Murray, N. Y. C.....L 6
Oct. 1—George Humes, Norwalk.....D 6
Oct. 18—John Thomas, Bridgeport.....L 8
Nov. 7—Pete Kennedy, N. Y. C....KO by 3

1947

May 7—Eddie Richmond, Providence....L 6
Aug. 27—Bobby Baldwin, Norwalk..KO by 6
Oct. 6—Danny Robinson, N. Haven.KO by 3

BILL STEMLER

Windsor, Ontario, Welterweight

1946

Feb. 8—Joe Jackson, Detroit.....W 4
Feb. 15—Al Wilson, Detroit .....W 4
Mar. 15—Ray Stanton, Detroit.....KO 3
Mar. 23—Paul Darby, Detroit.....W 4
Apr. 9—Joey Paul, Buffalo.....KO 1
Apr. 25—Marty Martin, Saginaw.....KO 2
May 13—Al Diaz, Cleveland.....L 6
Aug. 26—Earl Moore, Detroit .....W 4
Nov. 1—Jackie Krell, Detroit .....KO 1
Dec. 6—Al Thornton, Grand Rapids KO by 4

1947

Jan. 24—Danny Williams, Detroit..KO by 6
Feb. 21—Chris Tabor, Akron.....L 8
Feb. 25—Rudy Turner, Buffalo.....W 6
Feb —Pedro Cobe, Kingston, Pa.....L 8
Mar. 11—Billy Cooper, Buffalo.....L 6
Mar. 14—Melvin Brown, Minneapolis.....L 6
Mar. 25—Jimmy Wilson, Detroit.....KO 4
Apr. 8—Jimmy Wilson, Detroit.....KO 2
Mar. 27—Primos Cutler, Wilkes-Barre .....KO by 5
Apr. 14—Johnny Kaufman, Rochester....L 6
Apr. 28—Jerry Coursal, Miami.....L 10
Sept. 17—Paul Darby, Windsor, Ont.....L 8

TOMMY STENHOUSE

Buffalo, N. Y., Lightweight

1946

Jan. 3—Patsy Zoccano, Scranton.....W 6
Jan. 22—Tony Bogus, Buffalo.....KO 3
Feb. 9—Doug McDonald, Troy.....W 6
Apr. 16—Dick Delotta, Buffalo.....KO 6
June 5—Johnny Lovett, Buffalo.....W 6
June 14—Harry Hintlian, Schenectady...W 6
July 10—Joey Salcone, Buffalo.....KO 3
Oct. 25—Otis Walker, Syracuse.....KO 3
Nov. 12—Al Baldescino, Rochester.....W 8
Dec. 6—Harry Diduck, Syracuse.....W 8
Dec. 16—Tommy Taylor, Syracuse.....W 6
Dec. 18—Joey Kushner, Syracuse.....W 8

1947

Jan. 13—John Gerringer, Buffalo.....KO 1
Mar. 3—Archie Goodbee, Troy.....W 10
Mar. 20—Petey Virgin, Troy.....L 10
Apr. 1—Harry Diduck, Rochester.....W 8
Apr. 17—Luis Ramos, Troy.....W 10
May 30—Dom Amoroso, Syracuse...W dis. 6
June 17—Petey Virgin, Schenectady.....W 10
Aug. 11—Jorge Estrada, Troy.....KO 9
Aug. 26—Mike Belloise, Elmira.....KO 5
Sept. 16—Moe Harvey, Elmira.....KO 6
Oct. 21—Dom Amoroso, Troy.....KO 5
Nov. 18—Roy Andrews, Troy.....KO 8
Dec. 3—Bobby Timpson, Binghamton..KO 6

JACKIE (JAKE STEPHENSON) STEPHENS

Oklahoma City, Okla. Middleweight

1944

Mar. 13—Chuck Benson, Hot Springs..KO 5
May 11—Tommy Howell, Oklahoma C..KO 6
May 18—Pvt. Al Barbour, Okla. City.....L 6
June 2—Howell Steen, Okla. City.....W 6
June 7—Otis Dedman, Tulsa.....L 6
June 27—Vince Gambill, Okla. City.....W 6
June 29—Henry Chuckaluck, Tulsa.....L 6
July 31—Charley Dilworth, Ocean Park.W 4
Aug. 2—Nate Gibson, Wilm., Cal.....L 4
Aug. 7—Speedy Cannon, Ocean Park....D 4
Aug. 9—Charley Dilworth, Wilm., Cal...W 4

1945

May 29—Henry Chuckaluck, Okla. City..L 10
June 29—Bob Hawkins, Hollywood ..KO by 1
July 2—King White, Ocean Park.....KO 1
July 12—Jimmy Johnson, Pasadena.....W 6
July 16—Rudy Garcia, Ocean Park.....KO 2
July 19—Len Johnson, Pasadena..KO by 2
Aug. 7—Junior Washington, Los Angeles KO by 4
Aug. 10—Bob Hawkins, Hollywood.....KO 4
Aug. 16—Henry Rich, Pasadena.....KO by 2
Sept. 12—Ben Johnson, Houston.....L 6
Sept. 18—Tony Elizondo, Oklahoma City L 6
Dec. 4—Julio Cerna, San Antonio.....L 6

1946

Feb. 5—Alex Arella, San Antonio.....L 6
Feb. 25—Billy Deeg, Okla. City.....W 8
Mar. 1—Tommy Charles, Beaumont.....L 10
May 31—Tony Elizondo, Corpus Christi .....KO by 4
Sept. 20—Deacon Logan, Kansas City KO by 3
Oct. 21—Gilbert Garcia, Amarello...KO by 5

1947

Apr. 8—Little Joe Louis, Kansas City .....KO by 3
May 16—Fred Harvey, Kansas City .....L 4
June 30—Bert Linam, Dallas .....L 6
Sept. 3—Neal Kinney, Hope, Ark..KO by 5

CLIFF STEVENS
Newark Welterweight

1947

May 7—Bob Davis, Newark ----------KO 2
May 20—Lenny Durham, Elizabeth ----W 4
June 3—Len Holton, New York --------W 4
June 20—Pete Arce, New York ---------W 4
July 15—Lenny Holton, New York -----W 6
Sept. 15—Tony Compo, Boston --------KO 3
Sept. 30—Rusty Fehl, Jersey City--KO by 4

RAY STEVENS
California Heavyweight

1946

July 3—Cecil Oliver, Oakland---------KO 1
July 17—Edwin Keller, Oakland-------KO 1
July 31—A. D. Grant, Oakland---------KO 1
Aug. 14—Johnny O'Neill, San Francisco-W 4
Oct. 9—Cecil Oliver, Oakland---------KO 2
Oct. 25—Billy McClure, San Francisco--KO 2
Dec. 6—Ralph Hooker, Portland-------W 6
Dec. 18—Dee Edwards Oakland--------KO 2

1947

Jan. 8—Charley Riggs, Oakland ------W 6
Jan. 22—Jesse Hall, Oakland ---------L 6
Sept. 8—Dee Edwards, San Francisco--KO 3
Sept. 17—Johnny O'Neill, Oakland ----KO 2
Sept. 22—Sammy Smith, San Francisco-KO 1
Sept. 26—Dale Hall, Belmont, Cal -----KO 5
Nov. 3—Eddie Reed, San Francisco --KO 4
Nov. 12—Jim Lee, Oakland ----------KO 2
Nov. 17—Gorilla Harding, San Fran.----W 6
Dec. 16—Hardy Williams, Los Angeles--KO 1

WALTER STEVENS
Born in Newark, N. J. Welterweight

1942

Jan. 26—Johnny Cockfield, Newark----KO 2
Jan. 30—Frankie Puccia, Paterson ----KO 4
Feb. 2—Georgie Harper, Newark ------W 8
Mar. 26—Lou Maxwell, Jersey City ----W 6
Apr. 6—Artie Tedesco, Newark --------L 8
Apr. 20—Ruby Garcia, Newark --------L 8
June 29—Freddie Herrmann, Newark---W 6
July 14—Harry Diduck, Brooklyn-------W 6
Aug. 25—Pete Manchio Brooklyn ------W 6
Sept. 10—Joey Manfro, N. Y. C. -------W 4
Sept. 22—Mike Bulik, White Plains ----KO 4
Sept. 26—Eddie Allen, Brooklyn --------W 6
Oct. 31—Georgie Harper, Brooklyn ----W 6
Nov. 9—Willie Calhoun, N. Y. C. --------W 6
Nov. 27—Joey Manfro, N. Y. C. --------W 6

1943

Jan. 4—Jeff Holloway, Newark--------KO 6
Mar. 1—Eddie Dowl, Newark---------KO 7
Mar. 22—Eddie Dowl, Newark----------W 9
Apr. 19—Ruby Garcia, Newark----------W 6
May 4—Ray Puig, Jersey City---------KO 7
In U. S. Army.

1945

May 19—Al Bishop, Brooklyn----------KO 2
July 3—Al Victoria, L. I. C.----------W 6
July 16—Al Victoria, L. I. C.----------W 6
Aug. 9—Jeff Holloway, Brooklyn-------W 6

1946

Feb. 5—Winslow Woodward, N. Y. C.--KO 4
Mar. 7—Rube Williams, N. Y. C.--- ----KO 2
May 28—Jose Gutterrez, Somerville----KO 4
June 4—Jasper O'Hanley, Somerville---KO 4
July 11—Pat Zoccano, Bristol, Pa.-------KO 5
July 26—Julian Malavez, Long Beach--KO 5
Sept. 3—Charley Sabatella, Scranton---KO 2
Sept. 25—Fred Burke, Wilkes-Barre-----KO 5
Nov. 29—Bobby Waters, Wilkes-Barre--KO 7
Dec. 3—Cleo Shans, Elizabeth-----KO by 8

1947

Jan. 21—Len Deaser, Scranton --------W 8
Mar. 7—Jorge Estrada, New York -----W 6
Mar. 28—James Carter, New York -------L 6
May 6—Eddie White, Jersey City ----KO 3
May 26—George Martin, Newark -------L 8
June 13—Buddy Holderfield, New York--L 6
Aug. 4—Walter Cabey Lewis, Newark --W 8
Nov. 17—Freddie Nelson, Highland Pk--KO 3
Dec. 4—Freddie Nelson, Highland Pk--KO 2
Dec. 15—Mike Saad, Providence--------KO 5
Dec. 22—Billy Murray, Providence-----KO 6

IKE STEVENSON
Framingham, Mass., Middleweight

1946

June 26—Carmine Lato, Providence------L 4
July 6—George Landry, Worcester-----KO 1
July 26—Ted Johnson, Worcester-------KO 3
Aug. 6—Maurice Cloutier, Manchester-KO 4
Aug. 15—Robert Robichaud, Woonsocket L 6
Aug. 27—Billy Rynne, Salem----------D 6
Sept. 26—Ceferino Bronco, Fall River--L 6
Oct. 4—Young Diaz, Worcester -------KO 3
Oct. 8—Chet Ross, Salem----------L 6
Oct. 10—Johnny Luze, Fall River--------W 6

1947

Jan. 14—Larry Villaneuve, Manchester -L 8
Jan. 23—Al Pinel, Farmingham, Mass.--W 10
Feb. 7—Benny Delgado, Worcester ---D 8
Feb. 12—Carl McFadden, Portland-KO by 7
Mar. 5—Billy Counts, Providence ------L 6
Mar. 11—Johnny Murphy, Fitchburg ---W 6
Apr. 1—Johnny Coe, Yarmouth -------W 6
Apr. 8—Carey Mace, Hartford ---------L 8
Apr. 16—Johnny Luz, Providence ------L 6
Apr. 23—Tony Arujo, Providence ----KO 4
May 8—Ralph Strolla, Fall River ------L 8
July 21—Tiger Flowers, Providence----L 4

ELLIS STEWART
Baltimore, Md. Middleweight

1944

Feb. 14—Johnny Finazzo, Baltimore-----W 8
Mar. 10—Herman Badger, N. Y. City-----W 6
Dec. 11—Walter Woods, Baltimore--KO by 7

1945

Jan. 8—Howard Bennett, Baltimore----W 8
Apr. 16—Howard Bennett, Baltimore---W 8
July 2—Burt Daniels, Baltimore------KO 7
Aug. 6—Bert Lytell, Baltimore-----KO by 9
Nov. 29—Tommy Bell, Baltimore ---KO by 9
Dec. 20—Cecil Hudson, Baltimore--------L 10

1946

Jan. 14—Marcus Lockman, Holyoke-----L 10
Feb. 25—St. Paul, Holyoke----------W 10
Mar. 11—Coolidge Miller, Holyoke-------W 10
Apr. 8—Johnny Finazzo, Holyoke-------W 10
May 20—Bobby Seamon, Holyoke--------W 10
July 12—Jimmy Nelson, Pittsfield--------W 10
July 26—Sam Baroudi, Pittsfield---------L 10
Sept. 9—Davey Feld, Coney Island------W 10
Nov. 21—Wylie Burns, Philadelphia------L 6
Nov. 29—Smuggsy Hursey, Baltimore----L 10
Dec. 27—Smuggsey Hursey, Baltimore--L 8

1947

Mar. 20—Newton Smith, Philadelphia --D 6
Apr. 3—Jimmy Moore, Philadelphia-KO 3
Apr. 10—Randy Brown, Atlantic City----L 6
May 20—Newton Smith, Allentown -----D 8
Sept. 8—Kenny Harris, Pleasantv., N. J.-L 8

PARKER STEWART
Pacific Coast Lightweight

1947

Feb. 17—Oscar Smith, San Francisco ---D 4
Feb. 25—Manuel Montes, San Jose-KO by 2
Feb. 28—Joe Pedrone, San Jose --------W 4
Mar. 19—Marline Edwards, Oakland ----L 4
Mar. 24—Al Perrault, San Francisco --KO 4
Apr. 1—Manuel Montes, San Jose--------D 4
Apr. 7—Mickey Puente, San Francisco-L 4
Apr. 23—Max Ankele, Oakland ---------L 4
Apr. 29—Manuel Montes, San Jose-----D 4
May 5—Hal Robbins, San Francisco----L 4
June 3—Freddie Marshall, San Jose-----L 4
June 9—Johnny Macestas, San Fran.----L 4
July 21—Johnny Macestas, San Fran.----L 4
July 28—Zeke Lucero, San Fran. --------L 4
Aug. 25—Zeke Lucero, San Fran.--KO by 3

TOMMY STEWART
Pittsburgh, Pa., Heavyweight

1946

Dec. 19—Lin Brosier, Pittsburgh--KO by 3

1947

Apr. 30—J. D. Harvey, Clarksburg, W. Va. ----------KO 5

May 26—Art Swiden, Pittsburgh ---------W 4
June 16—Gil Scott, Pittsburgh ----------W 4
June 23—Len Perkins, Pittsburgh -----KO 1
Aug. 11—Johnny Fulton, Pittsburgh ----W 4
Sept. 22—Jim Russell, Pittsburgh ---KO by 4

HAROLD STINE

New Brunswick, N. J., Lightweight

1946

Apr. 29—Ken Sargent, Newark----------KO 2
June 17—Angelo Ambrosano, Newark---L 6
July 9—Jimmy Esposito, Elizabeth------W 6
July 19—Johnny Land, Denville----------W 6
July 24—Tony LaBua, N. Y. C.----------L 4
Aug. 2—John LaRusso, Long Branch-----L 8
Sept. 17—Lou Castrilli, Elizabeth---------W 6
Oct. 22—Phil Thomas, N. Y. C.----------KO 6
Oct. 25—Henry Lassain, Asbury Park---L 6
Nov. 20—Bobby Root, Somerville---------W 6
Dec. 2—Al Mazerol, Newark----------W 6

1947

Jan. 10—Henry Lassain, Asbury Pk.-----W 6
Jan. 27—Kenny Haines, New York ----W 6
Jan. 31—Henry Lassain, Asbury Pk.----L 6
Feb. 18—Jimmy Sciarra, Jersey City ---W 6
Mar. 11—Dino Bleta, New York ---------KO 7
May 12—Julie Kogan, New Haven ------D 10
June 27—Ray Salas, New York ----------L 6
Aug. 4—Johnny Priest, Springfield ----D 8
Sept. 16—Thompson Harmon, Springfield ----------KO by 5

BOBBY STODDARD

Fall River, Mass. Lightweight

1947

Mar. 18—Jimmy Broderick, Salem -----KO 2
Mar. 28—Joe Palazza, Worcester ---------D 4
Mar. 25—Bill O'Greco, Salem ----------W 4
Apr. 9—Bennie Colardo, Provid. --KO by 1
Apr. 15—Jimmy Neal, Salem ---------KO 2
Apr. 18—Jimmy Neal, Worcester --------W 4
Apr. 22—Leon Jackson, Salem ---------W 6
Apr. 29—Phil O'Greco, Salem ----------W 6
May 2—Eddie Wadsworth, Worcester---W 4
May 6—Walter Gomes, Salem ----------W 6

LEO STOLL

Baltimore, Md., Heavyweight

1946

Feb. 18—Joe Green, Baltimore----------W 4
Feb. 26—Doc Gladden, Baltimore---------D 4
Mar. 20—Johnny Allen, Camden-----KO by 2
Apr. 8—Doc Gladden, Baltimore---------D 6
Apr. 29—Doc Gladden, Baltimore---------L 6
May 6—Joe O'Connell, Baltimore------L 4
July 1—Harry White, Baltimore---------L 6
July 8—Leo Matricciani, Baltimore KO by —
Aug. 20—Jimmy Long, Wilmington------KO 4
Sept. 12—Al Blake, Bethlehem ----------W 10
Sept. 30—Howard Bennett, Baltimore-----L 8
Oct. 21—Howard Bennett, Baltimore-----W 8

1947

Jan. 27—Al Spaulding, Baltimore ------W 6
Feb. 24—Al Davis, Baltimore ----------W 6
Mar. 13—Wade Chancey, Tampa ---------D 10
Apr. 7—Charley Crump, Baltimore ----W 8
Apr. 21—Charley Crump, Baltimore -----L 8
June 9—Charley Crump, Baltimore -----L 8
June 24—Walter Hafer, Richmond--KO by 8
Aug. 18—Billy Lewis, Baltimore---------W 6
Sept. 22—Sanders Cox, Newark ---------L 8
Oct. 7—Bill Weinberg, New York-KO by 3
Oct. 27—Sanders Cox, Newark ----KO by 9
Nov. 29—Gino Buonvino, Brooklyn -----L 8
Dec. 3—Eddie Wilson, Baltimore--KO by 4

EDDIE STOUT

Oklahoma Indian Lightweight

1946

Sept. 3—Benjamin Prado, Houston--KO by 4
Sept. 20—Tnthony Labruzza, New Orl. KO 4
Sept. 23—Benjamin Prado, Beaumont----W 6
Sept. 27—Sam Reid, Spartanburg-------KO 3
Nov. 1—Johnny Cesario, Minn. -----KO by 1
Nov. 12—Jackie Blount, Charleston------W 10

1947

Apr. 23—Roman Martinez, Houston ----W 6
July 15—Daryl Bratt, Macon ----------W 6
July 30—Joey Longo, Miami ---------KO 8
Aug. 6—Ernie Norges, Miami ---------KO 2
Aug. 11—Greg Perez, Miami ----------KO 2
Aug. 13—Pat Franco, Miami ----------W 8
Sept. 16—Gene Salaco, New York -----KO 1
Sept. 26—Eddie White, New York ------W 4
Oct. 7—Anthony Viserto, New York-KO 2
Oct. 20—Garry Williams, Newark ------W 6
Nov. 5—Barry Wood, Miami ----------L 8
Dec. 22—Jim Hill, Miami----------W 8

OTTO STOWE

Chicago, Ill., Heavyweight

1947

Oct. 16—Vince Calzaretto, Chicago ----W 6
Oct. 23—Orlando Trotter, Chicago -----L 6
Nov. 12—Chet Harter, Chicago ---------W 6
Nov. 14—Acie Talbert, Chicago----------W 4
Nov. 17—Richard Hagan, Chicago ------L 5
Dec. 2—John Hubbard, Milwaukee -----L 6
Dec. 10—Charley Riggs, Milwaukee-------L 4

PHIL STRATFORD

Philadelphia, Pa., Heavyweight

1946

July 11—Baby Kid Nichols, Phila.--------W 6
Aug. 1—Billy Guy, Philadelphia-------KO 3
Dec. 5—Tony Gangemi, Philadelphia----L 6

1947

Jan. 6—Eddie Franklin, Phila.-----KO by 1
Jan. 9—Wally Sears, Phila. -------KO by 2

BILLY STRAUSS

Paterson, N. J., Lightweight

1946

Apr. 2—Johnny Wells, Trenton---------W 4
Apr. 23—Jimmy Alexander, Trenton-----W 8
June 5—Donald Murray, N. Y. C.---------W 6
June 18—Lou Prince, N. Y. C.----------W 6
June 25—Al Mazerol, N. Y. C.----------W 6
July 8—Al Mazerol, N. Y. C.----------W 6
July 12—Jimmy Alexander, Lg. Brch. KO 4
July 19—Julian Malavez, Long Branch---W 8
Aug. 9—Tony DeSalvo, Long Beach-----W 8
Aug. 20—Frank Palermo, N. Y. C.---------L 6
Sept. 10—Tony Antognoli, N. Y. C.--KO by 3
Oct. 15—Richard Orange, N. Y. C.------W 8
Nov. 1—Joey Carkido, N. Y. C.----------W 6

1947

Jan. 10—Mike Konnors, N. Y. C.---------W 6
Feb. 14—Willie Beltram, N. Y. C.---------L 8
Mar. 11—Frankie Palermo, N. Y. C. ------L 8
Mar. 28—Lew Hanbury, N. Y. C.-----KO by 3
Apr. 15—Willie Beltram, N. Y. C. ---KO by 4
June 16—Paddy DeMarco, Brooklyn -----L 8
July 18—Bobby Plant, Brooklyn----KO by 5
Oct. 4—Terry Young, Brooklyn --KO by 1

VIRGIL STRAUSS

Hammond, Ind., Light Heavyweight

1947

July 14—Bob Nelson, Chicago ---------W 4
July 21—Bob Cane, Michigan City ----KO 2
Aug. 4—Jackie Burke, Chicago ---KO by 3
Oct. 13—Joe Hammett, Chicago ---------L 4
Oct. 27—Jimmy Sheets, Chicago ---------L 4
Nov. 14—Lou Bryant, Indianapolis ------D 4
Dec. 17—Jimmy Sheets, Racine----------L 4
Dec. 22—Jimmy Sheets, Chicago---------L 4

KEN STRIBLING

Washington, D. C., Middleweight

1946

Mar. 20—Bill Slater, Washington---------W
Apr. 6—Kid Wolfe, Washington---------L 6
Oct. 15—Russ Baxter, Akron----------W 6
Dec. 2—George Brooks, Washington----L 6
Dec. 13—Joe Evans, Baltimore----------W 4

1947

Jan. 10—Lee Datts, Baltimore ----------W 6
Jan. 27—Al Wright, Washington -------D 4
Mar. 31—Frank Sweeney, Washington -KO 3
June 9—Joe Gannon, Washington ----KO 1
Aug. 4—K. O. Williams, Washington --KO 2
Sept. 29—Billy Cooper, Washington ----W 10
Nov. 17—Johnny Walker, Washington----L 10
Dec. 15—Frank Lacey, Washington------W 10

ROSS STRICKLAND

New York (Negro) Heavyweight

1942

Nov. 5—Carl McFadden, Portland, Me. L 8
Nov. 24—Carl McFadden, Portland, Me. L 8

1943

Jan. 12—Al Costa, New Bedford--------L 10
Feb. —Willie Hagan, Portland, Me.----L 8
Mar. 22—George Humes, Holyoke------KO 1
Nov. 12—Bob Simons, Highland Park----W 4

1944

Jan. 17—Harry Gary, Trenton----------W 8
Jan. 27—Buddy Farrell, Highland Park L 8
Feb. 14—Steve Brogan, Trenton---------W 6
Feb. 28—Steve Brogan, Trenton--------W 6
Mar. 31—Leela Garde, Philadelphia------L 6
Apr. 13—Teddy Horton, Harrisburg------L 8
Apr. 28—Jimmy Long, Philadelphia------W 6
May 5—Jimmy Long, Philadelphia----KO 2
June 20—Bill Jones, Allentown---------KO 5
June 28—Oscar Goode, Elizabeth---------L 6
July 10—Billy Jones, Allentown--------W 6
Aug. 8—Gus Baltimore, Allentown---KO 3
Sept. 8—Reedy Evans, Long Branch----W 8
Oct. 27—Johnny Finney, Philadelphia-- L 6
Nov. 10—Danny Devlin, Philadelphia----L 6
Dec. 18—Howard Bennett, Philadelphia W 6

1945

Mar. 8—Oscar Goode, New Brunswick--L 8
Apr. 9—Benny McCombs, Pittsburgh----L 6
May 15—Coolidge Miller, Jersey City----W 10
June 20—Jimmy Mulligan, Union City---W 10
July 30—Jimmy Gardner, Allentown-----D 8
Aug. 20—Jimmy Gardner, Allentown-----L 10
Aug. 24—Mad Anthony Jones, N. Orl.----D 10
Nov. 27—Johnny Finazzo, Trenton-------W 10

1946

May 10—Eddie Franklin, New York------L 6
Aug. 9—Eddie Franklin, New York------L 6
Aug. 26—Henry Hall, Brooklyn-----KO by 3
Sept. 11—Jackie Cranford, Buffalo-----KO 1
Sept. 30—Jackie Cranford, Wash.----KO by 10
Nov. 15—Arnold Hayes, Montreal--------D 8
Dec. 12—Sanders Cox, Atlantic City-----L 8

1947

Jan. 24—Agostino Guedes, Detroit ----L 6
Feb. 28—Oscar Goode, N. Y. C. --------W 4
Mar. 18—Johnny Colan, N. Y. C.---------L 10
Apr. 28—Willie Brown, N .Y. C.---------W 6
May 5—Willie Applegate, Newark -----L 10
Sept. 13—Jimmy Carollo, Brooklyn-KO by 8

LLEWELLYN STROHLIN

Honolulu Lightweight

Born, Apr. 27, 1917.

1945

Jan. 27—Red Luce, Honolulu----------W 4
Feb. 3—Otis Jackson, Honolulu---------L 4
Feb. 11—Eddie Mara, Honolulu---------W 4
Feb. 17—Butch O'Hara, Honolulu--------W 4
Mar. 10—Butch O'Hara, Wahiawa--------W 6
Mar. 24—Louis Montez, Wahiawa--------W 6
Apr. 9—Ray Lewis, Honolulu----------W 6
Apr. 22—Red Luce, Honolulu----------KO 5
May 6—Johnny Ledesma, Hawaii-------W 8
Dec. 12—Frank Fernandez, Honolulu KO by 5

1946

Feb. 23—Willard Hauseman, Honolulu---D 6
Mar. 17—Willard Hauseman, Honolulu---L 6
Apr. 27—Otis Jackson, Honolulu--------KO 3
May 24—Flashy Sebastian, Honolulu KO by 1
Sept. 9—Benny Mactagone, Honolulu----L 6
Sept. 23—Tommy Lee, Honolulu----------W 4
Dec. 2—Butch O'Hara, Honolulu-------D 5

1947

Feb. 4—Richard Silva, Honolulu -----KO 3
May 6—Joe Kelly, Honolulu ------KO by 5
Aug. 19—Willie Caesar, Honolulu ------D 5

RALPH STROLLA

Fall River, Mass., Middleweight

1947

Mar. 27—Pete Moore, Fall River ------KO 5
Apr. 3—Billy Counts, Fall River ------D 6
Apr. 24—Billy Counts, Fall River ------W 8
May 8—Ike Stevenson, Fall River -----W 8
May 21—Carmine Layo, Providence ----L 8
July 17—Willard Buckless, Fall River ---L 10

LEE STRONG

Washington, D. C., Middleweight

1946

Oct. 14—Jimmy Jones, Washington--KO by 4
Nov. 11—Vince Miada, Washington------W 4
Nov. 15—Benny Davis, Baltimore--------D 4
Dec. 13—Johnny Clemons, Baltimore---KO 1

1947

Jan. 3—Doc Gladden, Baltimore--------L 4
Jan. 24—Joe Evans, Baltimore ---------L 4
Mar. 31—Frank Sweeney, Wash.----KO by 3
July 18—Benny Ventura, Hollywood ----D 4
Aug. 25—Les Arterbridge, Ocean Park --L 4

FLOYD (BOB, BAT) STROUD

Tampa, Fla., Negro Middleweight

1946

Feb. 5—Georgie Humes, Hartford-KO by 4
Feb. 12—Georgie Humes, Hartford-------W 6
Feb. 18—Georgie Humes, New Britain KO 3
Feb. 25—Georgie Humes, N. Brit.--KO by 3
Mar. 5—Joe DeMartino, Hartford--------L 6
Mar. 11—Bob Pryor, Holyoke--------KO by 6
Mar. 26—Georgie Humes, Hartford-------L 6
Apr. 3—Frank Moran, Meriden----------D 6
Apr. 16—Leon Sheppard, Hartford-KO by 2
Apr. 22—William Boyd, New Britain----L 6
Apr. 29—Johnny DeCiantis, Providence-L 6
May 6—Billy Kowal, New Britain--------L 6
May 13—Baby Joe Gans, Worcester-----W 8
May 20—Billy Kowal, New Britain-----KO 1
May 29—Russ Baxter, Hartford----------L 8
June 4—George Doty, Hartford-----KO by 2
July 9—Leon Sheppard, Hartford--------L 6
July 18—Tony Falco, Bristol----------L 8
Aug. 2—Bobby Hicks, Waterbury-KO by 4
Aug. 9—Billy Brown, Waterbury---------L 6
Aug. 27—Whitey Kozey, Hartford--------D 6
Sept. 3—Billy Peterson, North Adams--L 6
Sept. 10—Whitey Kozey, Hartford---------L 6
Oct. 3—Tony DiMicco, Pittsfield--------L 8
Oct. 8—Billy Kowal, Hartford----------L 6
Oct. 15—Billy Brown, Hartford----------L 6
Nov. 15—Whitey Kozey, Waterbury----KO 2
Nov. 26—Billy Cooper, Boston----------L 6

1947

Mar. 10—Billy Brown, New Britain ------L 6
Apr. 11—Billy Brown, N. London--KO by 4
May 27—Bunky Wall, Hartford----KO by 5
June 2—Emil Evans, Holyoke ----------L 6
July 7—Jack Biddle, Springfield --------L 6
July 11—Jack Biddle, North Adams-KO by 3
July 21—Eddie Lee, Utica ----------L 6

HAROLD STROUD

New York Middleweight

1947

Mar. 7—Tony Maciarelli, N. Y. C.--------L 4
Mar. 10—Mike Santontino, N. Y. C.------W 4
Mar. 24—Bill Dooley, N. Y. C.----------L 4
Apr. 5—Al Maggi, Brooklyn ----------L 6
Apr. 25—Tony Maciarelli, N. Y. C.-------L 4
May 20—Ernie Copeland, N. Y. C.--------L 6
June 19—Jim Walters, N. Y. C.----------L 4
June 27—Ralph Hughes, Long Beach----W 4
June 30—Ralph Hughes, Brooklyn ------L 4
July 7—Bobby Baldwin, Brooklyn ------L 6
July 18—Jerry Heimowtiz, Lg. Beach----W 4
Aug. 19—Ray Kelly, N. Y. C.----------L 4
Sept. 13—Walter DeMaio, Brooklyn ------L 6
Oct. 28—Jimmy Walters, Brooklyn -----L 4
Nov. 7—George Baltieri, N. Y. C.--------L 6

BILLY STRUK
Toronto, Canada, Middleweight

1947

Mar. 4—Al Hirsch, White Plains---KO by 3
Mar. 18—Richie Long, Elizabeth----KO by 5
Mar. 22—Pete Lupo, Brooklyn----------KO 1
Mar. 31—Freddy Patterson, N. Y. C. KO by 2
Apr. 5—Sam Santi, Brooklyn----------W 4
Apr. 8—Sam Santi, N. Y. C.----------W 4
Apr. 11—Sam Santi, N. Y. C.----------W 4
Apr. 17—Leander Phillips, Highland Pk.KO 2

BILLY STRUNK
Oklahoma City, Okla., Welterweight

1946

Apr. 1—Jackie Darthard, Kan. City-KO by 2
Apr. 10—Claude Sullard, Okla. City-----D 4
May 21—Gene Posey, Oklahoma City--KO 1
May 29—Bobby Childers, Wichita--------W 4
July 11—Tommy Corbett, Tulsa-----KO by 3
July 16—Billy Wilson, Oklahoma City----W 6
July, 19—Bill Wilson, Oklahoma City----W 6
July 24—J. R. Winkle, Tulsa----------W 6

1947

Jan. 9—Booker Ellis, Minneapolis-------L 4
Mar. 3—Roy Cox, New Orleans----------W 5
Mar. 24—Buster Price, New Orleans KO by 1
Nov. 4—Bobby Dykes, Houston-----KO by 2

ANDY SUAREZ
New York Welterweight

1947

May 15—Mario D'Angelo, Brooklyn-----KO 2
May 20—Benny Ergo, White Plains-----W 4
May 27—Lloyd Rousse, L. I. City---------L 4
June 18—Joe Jordon, Jamaica----------L 6

JOHNNY SUAREZ
Portland, Oregon, Lightweight

1945

Mar. 16—Cecil Hudson, Portland-------WF 8
Apr. 24—Johnny Taylor, Portland-------W 10
—Snooks Lacey, Portland--------W 10
Aug. 17—Snooks Lacey, Portland--------W 10
Oct. 16—Fidel Rivera, Tampa----------W 10
Nov. 17—Kid Gavilan, Havana----------L 10

1946

Jan. 18—Irish Tommy Moyer, Ptld.-KO by 8
Apr. 24—Snooks Lacey, Salem----------D 10
Aug. 6—Mike Stankovich, Seattle-------D 10
Oct. 4—Rudy Cruz, Portland----------L 10
Nov. 22—Phil Palmer, Portland----------W 10

1947

Mar. 26—Clarence Roberts, Boise------NC 9
Apr. 3—Larry Cisneros, Hollywood KO by 3
Nov. 30—Terry Gibson, Vancouver-KO by 5

HUGH SUBLETT
Detroit, Mich., Lightweight

1947

May 2—Johnny Dodo, Detroit ---------W 4
May 7—Chick Flanagan, Windsor------W 4
May 9—Bobby Root, Detroit----------L 4
May 14—Joe McFee, Windsor----------L 4
May 28—Danny Martin, Detroit----------W 4
June 6—Bobby Root, Detroit----------L 4
June 11—Cornell Parker, Windsor--------W 4
June 27—Joe Fox, Detroit----------W 4
Aug. 28—Al Shelby, Detroit ----------W 4
Oct. 7—Al Shelby, Toledo ----------W 4
Oct. 14—Otis Civilian, Detroit----------L 4
Oct. 27—Barney Taylor, Rochester------W 4

OSCAR SUGGS
Newport, R. I. (Negro) Middleweight

1942

Jan. 5—Ernie Forte, Providence --------L 6
Jan. 21—Al 'Red' Priest, Boston----KO by 4
June 18—Artie Levine, Fall River--KO by 6
Oct. 8—Sonny Horne, Waterbury--KO by 8
Oct. 20—Red Doty, Hartford--------KO by 3
Nov. 13—Danny Williams, Prov. ----KO by 5

1943

Jan. 12—Brown Bomber, New Bedford--L 6
Jan. 18—Ed Silvis, Providence--------KO 3
Feb. 5—Jim Sauer, Boston----------L 6
Feb. 15—Jim Sauer, Boston----------L 6
Mar. 9—Buddy Jones, Portland ---KO by 5
Mar. 15—Joe Beans, Providence--------KO 1
Mar. 26—Bobby Howard, Worcester KO by 6
July 15—Gene Robichaud, Fall River---W 6
Sept. 17—Al Barbosa, Taunton----------L 6
Nov. 19—Billy Connerty, Taunton--------W 8
Dec. 3—Joe Lemieux, Taunton---------W 8
Dec. 10—Whitey Shaw, Taunton----------L 8
Dec. 30—Whitey Shaw, Fall River-------L 8

1944

Jan. 7—Jimmy Taylor, Worcester------D 8
Jan. 21—Johnny Dougwillow, Worcester D 6
Jan. 25—Billy Campanelli, New Bedford W 8
Jan. 28—Charley Sardo, Worcester------W 6
Jan. 31—Jimmy Orebona, Providence KO 2
Feb. 7—Johnny Dougwillow, Lynn-----W 8
Fab. 21—Bobby Howard, Providence----L 8
Feb. 24—Jimmy Cook, Portland, Me.-----W 8
Feb. 29—Johnny Dougwillow N. Bedford W 10
Mar. 23—Boyo Mallon, Portland, Me.----D 8
Apr. 4—Al Davis, Brooklyn------KO by 6
Apr. 20—Boyo Mallon, Portland, Me. ----L 8
May 4—Oscar St. Pierre, Fall River--KO 3
May 22—Billy Lancaster, Bath, Me.-------D 8
June 15—Frankie Terry, Brooklyn ------L 8
Aug. 8—Ray Rovelli, Brooklyn ---------L 10
Aug. 11—Frankie Ross, Manchester, N. H. D 10
Aug. 28—Gene Boulden, Providence ----W 6
Sept. 12—Harold Green, Brooklyn--------L 8
Sept. 25—Mike Lucas, Providence------KO 4
Sept. 28—Patsy Downey, Fall River------L 6
Oct. 12—Johnny Greco, Montreal--------L 10
Oct. 26—Johnny Greco, St. Louis--KO by 6
Dec. 12—Joe Curcio, Jersey City----KO by 2
Dec. 19—Henry Jordan, Trenton--------L 8

1945

Jan. 5—Bernie Miller, New York--------L 6
Jan. 22—Bee Bee Wright, Pittsburgh----L 8
July 13—George Costner, Dayton--------L 10
Sept. 26—George Costner, Cincin.---KO by 9
Oct. 11—Vinnie Jones, Akron-------KO by 9
Oct. 30—Jimmy Doyle, Buffalo-----KO by 3
Dec. 18—Johnny Greco, Portland----KO by 5

1946

Mar. 1—Jimmy Mooney, Worcester-KO by 8
Mar. 18—Norman Rubio, Troy----------L 10
May 7—Tony Janiro, New York---KO by 6
Sept. 17—Harry Preston, Elizabeth-------L 10
Nov. 12—Johnny Cesario, Hartford------L 8

1947

June 9—Carmine Casale, Troy-----KO by 6

JIMMY SULLA
Philadelphia, Pa., Featherweight

1946

May 3—Presley Davis, Norristown----KO 2
May 9—Jimmy Wilson, Atlantic City--KO 2
June 14—Ernest Kegler, Norristown-----W 6
July 2—Jimmy Parlin, Philadelphia----W 6
July 19—Nick Harris, Philadelphia------L 6
Aug. 12—Tommy Trout, Bristol----------W 6
Oct. 10—Red Hall, Philadelphia---------W 6
Nov. 14—Tommy Trout, Reading---------L 8
Nov. 28—Tommy Trout, Philadelphia----W 6
Dec. 19—Harry Varava, Philadelphia----W 6

1947

Jan. 2—Talbert Anderson, Philadelphia W 6
Jan. 30—Harry Varva, Philadelphia-----W 6
Mar. 24—Jimmy Parlin, Philadelphia----L 6
Apr. 3—Black Bill, Atlantic City-------W 6
Apr. 16—Dave Waters, Harrisburg--------L 6
Apr. 24—Willie Alexander, Philadelphia D 6
May 26—Billy Proctor, Philadelphia-----L 6
July 8—Billy Proctor, Philadelphia---KO 2
Aug. 4—Billy Proctor, Philadelphia-----W 6
Oct. 2—Mel Neary, Philadelphia--------L 6
Nov. 7—George Knox, Philadelphia-----W 8
Nov. 11—Mel Neary, Philadelphia---------L 6
Dec. 12—George Knox, Philadelphia-----W 8

CLAUDE SULLARD
Wichita, Kansas, Lightweight

1946

Apr. 10—Billy Strunk, Oklahoma City---D 4
Apr. 24—Jackie Wilson, Wichita---------W 4
May 21—Jack Bruza, Oklahoma City-----D 4

May 29—Gene Posey, Wichita KO 2
May 29—Jackie Wilson, Wichita W 4
June 28—Roy Cox, Kansas City KO 5
Aug. 2—Roy Cox, Topeka KO 3
Sept. 25—Bill Cornelius, Wichita L 4
Nov. 6—Eddie Weller, Wichita W 4
Nov. 13—Jackie Darthart, Kan. City KO by 1
Nov. 25—Warren Corbett, Omaha KO by 2

1947

Jan. 7—Robert Childers, Kansas City W 4
Feb. 26—Billy Cornwall, St. Paul L 4
Mar. 19—Robert Childers, Kansas City W 4
Apr. 1—Floyd Perry, Kansas City W 4
Apr. 15—Joe Sherrill, Kansas City L 4
Apr. 30—Jackie Wilson, Wichita W 4
May 11—Floyd Perry, Kansas City L 4
June 10—Henry Henderson, Kan. City KO 2
July 1—Joe Cramer, Kansas City W 4
July 15—Diego Hidalgo, Council Bluffs W 4
July 23—Eddie Reyes, El Paso KO by 5
Sept. 30—Henry Henderson, Kan. City L 4
Oct. 8—Billy Cornelius, Wichita KO 3
Oct. 14—Loy Alcanter, Kansas City L 4
Nov. 24—Jesse Turner, St. Louis KO by 3

BILLY SULLIVAN

Chicago, Ill., Negro, Heavyweight

1945

July 16—Abner Teague, Chicago KO 3
July 19—Arnold Deer, Indianapolis W 6
Aug. 3—Cy Ellison, Chicago W 5
Aug. 6—Ted Newsome, Chicago KO 3
Aug. 9—Garfield Foster, Indianapolis KO 1
Sept. 21—Billy Sheridan, Indianapolis KO 2
Sept. 24—Jimmy Brown, Chicago L 4
Sept. 28—Al Sheridan, Indianapolis L 5

1946

Mar. 25—Gene Feld, Chicago L 4
Apr. 12—Tex Boddie, Omaha KO by 6
July 8—Benny Colson, Chicago KO 2
Aug. 16—Jim McDonald, Chicago L 4
Sept. 9—Kid Rivera, St. Louis KO by 1

1947

Jan. 20—Jack Thompson, Chicago W 4
Jan. 24—Vince Calzeretta, Chicago L 4
May 9—Chet Harter, Fort Wayne L 6
June 9—Charley Peters, Chicago KO 3
June 16—Charley Peters, Chicago KO 1
June 23—Jesse Jackson, Chicago KO 3
June 27—Joe Matisi, Johnson City, N. Y. L 10
Aug. 7—Sid Peak, Charleston, Ind. KO by 4
Sept. 29—Richard Hagan, Chicago KO by 1
Oct. 1—Charles Lester, Cleveland L 8
Oct. 29—Acie Talbert, Chicago L 4

JIMMY SULLIVAN

Boston, Mass., Featherweight

1947

Feb. 6—Marcel Therreault, Augusta W 6
Feb. 11—Joe Palaza, Salem W 4
Feb. 17—Ray Dulmaine, Boston W 4
Feb. 25—Flasher Porter, Bangor KO 1
Mar. 3—Wally Morris, Boston KO 4
Mar. 17—Johnny O'Keefe, Boston KO 4
Mar. 31—Joe Palaza, Boston W 4
Apr. 10—Ralph Trudeau, Fall River KO 2
Apr. 23—Ivan Jones, Bangor W 6
June 9—Felipe Rivera, Providence W 6
Dec. 4—Ray Dulmaine, Worcester KO 5

ROCKY SULLIVAN

Spokane, Wash., Featherweight

1946

Dec. 13—Cal Robinson, Portland KO 3

1947

Jan. 24—Billy Sunday, Portland KO 4
Feb. 14—Johnny Scott, Portland KO by 1
Mar. 7—Duane Hoag, Portland KO 1
Mar. 18—Johnny Scott, Seattle KO by 4
Apr. 24—Al Davis, Spokane W 6

IRISH TOMMY SULLIVAN

Boston, Mass., Light Heavyweight

1945

Oct. 19—Johnny Melko, Worcester KO 6
Nov. 9—Johnny Harwood, Boston KO 2
Nov. 26—Mike Gagnon, Boston KO 1
Dec. 3—Ace Clark, Boston KO 2
Dec. 17—Jack Capparell, Boston W 10

1946

Mar. 4—Lou Jones, Boston KO 4
Mar. 18—John Henry Eskew, Boston KO 4
Apr. 15—Bat Sebastian, Boston KO 6
June 3—Jimmy Nelson, Boston W 10
July 15—Anthony Jones, Boston KO 8
Oct. 14—Georgie Kochan, Boston KO 9
Dec. 17—Al Priest, Boston L 10

1947

Jan. 24—Eddie Boden, Boston KO 4
June 2—Coley Welch, Boston KO 8
Sept. 12—Red Priest, Boston L 10
Oct. 20—Anthony Jones, Boston KO 9

BOB (BUDDY) SUMA

Washington, D. C., Welterweight

1945

Jan. 10—Smuggy Hersey, Wash. KO by 3
Feb. 5—Don Ellis, Washington L 4
Aug. 13—William Cummings, Wash. KO by 1
Oct. 2—Eddie Lyles, Washington KO by 3

1946

Jan. 7—Art Brown, Washington KO by 2
Feb. 5—Bee Zee Washington, Washington KO by 1
Nov. 18—Vince Mazac, Washington D 4
Dec. 2—Stonewall Jackson, Wash. L 4
Dec. 9—Vince Mazac, Washington W 4

1947

Jan. 14—Jimmy Simmons, Washington W 4
Feb. 10—Jimmy Simmons, Washington KO 4
Mar. 24—Charley Toler, Washington L 4
May 26—Charley Toler, Washington W 5
Oct. 13—Art Brown, Washington L 5

ROBERT SUMMERS

Washington, D. C., Welterweight

1945

May 14—Johnny Hester, Baltimore KO 2
July 2—King Kong Walker, Baltimore KO 1
July 30—Bill Richardson, Baltimore KO 1
Oct. 1—Bill Richardson, Baltimore KO by 3
Nov. 5—Edsel Thomas, Baltimore W 4
Nov. 12—Tony Argo, Baltimore W 4
Nov. 19—Earl Dodson, Baltimore D 4
Dec. 3—Harry Parisi, Baltimore KO 1

1946

Feb. 21—Al Robinson, Baltimore KO 1
Mar. 14—John Littlejohn, Baltimore L 4
Mar. 25—Terry Moore, Baltimore W 4
Apr. 2—Dick Mack, Harrisburg W 6
Apr. 22—Terry Moore, Baltimore L 4
May 10—John Littlejohn, Baltimore L 4
May 26—Terry Moore, Baltimore KO by 3
June 17—Dom Baccala, Baltimore D 4
June 25—Dick Mack, Harrisburg W 6
July 29—Billy Richardson, Balt. KO by 1

1947

Jan. 3—John Littlejohn, Baltimore L 6
Apr. 14—Norman Brown, Baltimore W 4
Oct. 31—John Clemos, Baltimore D 6

BERNIE SUNDBERG

Montreal, Can., Lightweight

1947

Mar. 10—Roger Alliare, Montreal KO 4
May 16—Joey McPheel, Montreal D 4
June 23—Paul Rivest, Montreal W 4
Oct. 14—Jules Lambert, Montreal KO 3
Nov. 18—Johnny Kotsos, Montreal KO 5

BILLY SUTTON

Providence, R. I., Lightweight

1947

July 14—Joey Bolduc, Providence KO 3
Aug. 1—Til LeBlanc, Worcester W 4
Oct. 22—Joey Bolduc, Providence W 4
Oct. 30—George Silva, Fall River W 4
Nov. 10—Joey Bolduc, Boston W 4
Nov. 17—Mike Duffy, Boston KO by 2

MASAO (SLIM) SUZUKI
Hawaiian Featherweight

1946

May 10—Eddie Salazar, Honolulu.....D 4
June 7—Richard Oshiro, Honolulu....KO 1
July 26—Bill Caesar, Honolulu.....L 5
Aug. 5—Bill Caesar, Honolulu.....L 5
Sept. 23—Johnny Perry, Honolulu.....D 5
Oct. 7—Manuel Auduha, Honolulu.....D 5

1947

Jan. 28—Johnny Torres, Honolulu.....L 5
Feb. 18—Jim Kalei, Honolulu.....D 4
Apr. 29—Hideo Tengan, Honolulu.....W 5
July 25—Shigeo Tengan, Honolulu.....L 4

TEDDY SWAIN
Montreal, Canada, Featherweight

1945

Nov. 2—Pat Correnti, Worcester.....KO 1
Nov. 5—Billy Lambert, Fitchburg.....KO 4
Nov. 9—Young Junior, Worcester.....KO 5
Nov. 16—Joey Wasnick, Worcester.....KO 6
Nov. 19—Blond Tiger, Fitchburg.....D 10
Nov. 23—Joe Monteiro, Worcester...KO by 2
Dec. 3—Blond Tiger, Fitchburg.....L 10
Dec. 11—Bobby English, Salem.....L 10

1946

Jan. 15—Pat Smith, Buffalo.....W 4
Jan. 22—Tony Boguski, Buffalo.....W 4
Jan. 29—Tommy Greb, Salem.....KO by 2
Aug. 13—Tommy Greb, Salem.....L 10
Aug. 20—Tommy Wells, Manchester....KO 8
Aug. 27—Florient Desmarais, Manchester .....KO by 8
Oct. 1—Ivan Jones, Manchester.....W 8
Oct. 3—Francis Leonard, Fall River....L 10
Oct. 10—Ivan Jones, Fall River.....KO 6
Oct. 21—George Renault, Toronto.....L 6
Oct. 30—Fernande Gagnon, Quebec.....D 10

1947

Jan. 21—Jean Richard, Toronto.....W 8
Feb. 5—Johnny Boufford, Quebec.....W 10
Feb. 17—Kenny Haines, Toronto.....W 8
Apr. 1—Benny May, Toronto.....W 8
June 2—Katsumi Morioka, Toronto...KO 3
June 23—Danny Martin, Toronto.....KO by 3
Sept. 16—Pat Flowers, Montreal.....W 8
Oct. 1—Vic Eisen, Toronto.....L 8
Nov. 10—Rudy Pasquale, Toronto.....L 8

EDDIE SWAN
Portland, Me., Middleweight

1947

Feb. 27—Gil Gilsen, Portland.....KO 5
May 8—Johnny Record, Portland.....KO 1
May 15—Ken McGraw, Portland .....KO 3
Oct. 28—Al Couture, Lewiston.....KO by 10

JIMMY SWAN
Atlantic City, N. J., Welterweight

1947

May 15—Sal Giglio, Atlantic City.....KO 1
Oct. 16—Charley Toler, Atlantic City...D 6
Oct. 30—George Neubeck, Atl. City ..KO 5
Dec. 18—Malcolm Gaines, Atlantic City..L 6

JIMMY SWEATT
Honolulu Welterweight

1946

Feb. —Eddie Mara, Honolulu.....D 4
—Chet Vinci, Honolulu.....KO by 2
Dec. 12—Shangy Tsukano, Honolulu.....L 4

1947

Feb. 14—Joe Medrano, Honolulu.....W 4
May 2—Willard Hauseman, Honolulu...W 5
May 9—Joe Medrano, Honolulu...KO by 4

FRANK SWEENEY
Washington, D. C., Middleweight

1945

Jan. 16—Jimmy Fox, Washington.....KO 1
Jan. 26—Eddie Steele, Norfolk.....KO 6
Feb. 13—Edgar Poe, Washington.....KO 3
Mar. 12—Leroy Fleming, Washington...KO 3
Mar. 26—Okie Greer, Washington.....W 8
Apr. 9—Nick Manfredo, Washington....L 8
Apr. 24—Nick Manfredo, Washington....W 8
Apr. 30—Joe Gannon, Washington.....L 8
(In U. S. Army)

1947

Jan. 6—Pedro Bass, Washington.....KO 3
Jan. 16—Jack Biddle, Norfolk.....W 6
Jan. 27—Lighting Holliday, Washington KO 1
Feb. 17—Oscar Wakefield, Baltimore...KO 6
Mar. 3—Lee Strong, Washington.....KO 3
Mar. 24—George Brooks, Washington...KO 5
Mar. 31—Ken Stribling, Washington KO by 3
June 23—Joe O'Connell, Baltimore.....W 6
July 21—Frank Lacy, Baltimore.....L 8
Oct. 24—Jackie Williams, Baltimore...KO 5
Nov. 3—Jackie Williams, Washington..KO 2
Dec. 8—Bee Bee Washington, Wash.....W 10

ART SWIDEN
New Kensington, Pa., Heavyweight

1946

Jan. 1—Pat Patterson, Columbus.....W 6
Jan. 16—Bud Columbus, Cincinnati.....KO 2

1947

Jan. 7—Jack Itzel, Pittsburgh.....KO 3
Apr. 24—Jim Russell, Pittsburgh.....W 4
May 26—Tommy Stewart, Pittsburgh.....L 4
May 27—J. D. Harvey, Pittsburgh.....KO 3
Aug. 11—Jim Russell, Pittsburgh.....W 4
Aug. 18—Slim Gravetto, Washington.....W 4
Aug. 27—Eddie Cross, Erie, Pa.....KO 2
Sept. 12—Chet Esmont, Akron.....KO 2
Sept. 16—Lou King, Pittsburgh.....W 4
Sept. 25—John Fulton, Youngstown ...KO 2
Oct. 1—Dick Cunningham, Cleveland..W 4
Oct. 2—Chet Esmont, Akron.....KO 2
Oct. 16—Bob Gladman, Akron.....W 5
Oct. 25—Rango Harris, Detroit.....W 5
Nov. 17—Sylvester Perkins, Chicago.....L 8
Dec. 8—Chris Tabor, Pittsburgh.....KO 5
Dec. 19—Verne Mitchell, Detroit.....W 8

PEE WEE SWINGLER
Youngstown, O., Negro Featherweight

1944

Feb. 29—Tino Ascasio, Los Angeles.....L 4
Mar. 21—Joe Miller, Los Angeles.....W 4
Mar. 28—Bobby Molina, Los Angeles....W 4
Apr. 18—Joe Miller, Los Angeles.....W 4
Aug. 15—Stan Jamison, Los Angeles.....D 4
Aug. 21—Nino Espinosa, Ocean Park..KO 3
Sept. 11—Stan Jamison, Ocean Park.....D 4
Sept. 18—Paul Woods, Ocean Park.....D 4
Oct. 10—Lloyd Batiste, Los Angeles....D 4
Oct. 31—Stanley Jamison, Los Angeles W 4
Nov. 20—Anicito Madrid, Ocean Park...L 4
Dec. 12—Dave Barrios, Los Angeles KO by 2

1945

Jan. 2—Augie Rodriguez, Los Angeles.KO 3
Jan. 9—Fidel Aguilar, Los Angeles.....D 4
Feb. 20—Henry Briere, Los Angeles.....W 4
Feb. 26—Paul Reguejo, Ocean Park.....L 4
Mar. 20—Battling Rosendo, Los Angeles..W 4

1946

Jan. 23—Robert Molina, Long Beach....KO 2
Jan. 30—Buddy Taylor, Long Beach....W 4
Feb. 2—Baby Hernandez, Long Beach.KO 2
Feb. 13—Johnny Martinez, Long Beach..W 4
Feb. 20—Genero Vallez, Long Beach...KO 1
Mar. 29—Val Valentine, Hollywood.....L 6
May 8—Luis Renteria, Long Beach.....D 4
July 2—Sammy Andrade, Los Angeles..W 4
July 16—Chico Gonzales, Los Angeles...W 4
Aug. 6—Bud Christman, San Jose.....L 6
Aug. 27—Chico Garces, San Jose.....W 6
Sept. 2—Ramon Alva, Ocean Park.....W 4
Sept. 10—Ramon Alva, Los Angeles....KO 3
Oct. 1—Nick Diaz, Los Angeles.....L 6
Oct. 7—Bee Jiminez, Ocean Park.....L 4
Oct. 15—Vince Padilla, Los Angeles.....L 4
Nov. 12—Andy Vasquez, Los Angeles....W 6
Dec. 3—Vince Padilla, Los Angeles.....L 4
Dec. 9—Bee Jiminez, Ocean Park.....KO 1
Dec. 17—Rocky Robles, San Jose.....KO 4

1947

Jan. 21—Wayne Sheppard, San Jose ..KO 4
Feb. 4—Len Marcus, San Jose.....W 6
Feb. 11—Romiro Lopez, Los Angeles ..KO 4
Mar. 11—Eli Galindo, Los Angeles.....W 6
Mar. 31—Henry Briere, Ocean Park....KO 3
Apr. 8—Val Valentino, Los Ang....KO by 3
June 3—Ermino Bonetti, Los Angeles ..L 4
June 17—Lavro Salas, Los Angeles.....W 6
Aug. 12—Ramon Alva, San Jose.....W 6
Aug. 19—Nick Diaz, Los Angeles.....KO 5
Oct. 14—Ron Cannon, Los Angeles.....D 5
Dec. 9—Jose Luis, San Jose.....W 6

EARL SYAS

Pacific Coast Welterweight

1947

Feb. 25—Joe Kelly, Sacramento.....D 4
Mar. 4—Manuel Montes, Sacramento....D 4
Sept. 10—Roughouse Oliver, Oakland....W 4
Sept. 30—Emil Barao, Sacramento.....KO 3
Oct. 28—Charlie O'Kelly, Sacramento...L 10
Nov. 25—Emil Barao, San Jose.....KO 4

JOHNNY TABBS

St. Louis, Mo., Negro Welterweight

1945

Oct. 31—Vert Gibson, Kansas City..KO by 3
Dec. 26—Vince Gambill, Kans. City.KO by 2
Dec. 30—Lou Florincene, Omaha.....KO 1

1946

Jan. 3—Vince Gambill, Kans. City.KO by 1
Jan. 21—Henry Chuckoluck, St. Louis.....KO by 1
Mar. 8—Gene McGovern, St. Louis.....D 4
Mar. 11—A. B. Bartlett, St. Louis.....KO 3
Mar. 18—Gene McGovern, St. Louis.....W 4
Mar. 25—Art Harrison, St. Louis.....W 4
Apr. 8—Red Wells, St. Louis.....KO 1
Apr. 15—Art Harrison, St. Louis.....W 6
May 22—Gene McGovern, St. Louis.....W 6
June 24—Bob Mohler, St. Louis.....W 4
July 10—Johnny Roche, St. Louis.....KO 1
Aug. 14—Gene McGovern, St. Louis....KO 1
Sept. 9—Mickey Savage, St. Louis.....L 6

1947

Jan. 8—Paulie Davis, St. Louis .....D 4
Jan. 20—Paulie Davis, St. Louis.....L 6
Feb. 17—Ward Jenkins, St. Louis.....W 6
Sept. 3—Leon Thompson, St. Louis.KO by 5

MARTIN TABER

East Providence, R. I., Featherweight

1946

Jan. 4—Billy Constance, Providence..KO 1
Jan. 14—Tony Roberts, Providence.....L 6
Feb. 8—Chuck Ackworth, Providence.KO 1
Feb. 15—Chuck Ackworth, Prov.....KO by 1
Mar. 20—Tony Roberts, Providence....KO 5
Apr. 24—Tony Ferry, Providence.....W 8
May 29—Chick Jackson, Providence....KO 8
June 12—Jean Desjardine, Providence..KO 1
July 10—Gene Richard, Providence.....L 4
July 24—Gene Richard, Providence.....W 8
Aug. 7—Eddie Petrin, Providence.....KO 1
Sept. 4—Oliver Desmarais, Prov....KO by 4
Oct. 23—Chick Jackson, Providence...KO 4
Oct. 30—Tony Ferry, Providence.....KO 1
Nov. 20—Ray Daoust, Providence.....L 8

1947

Jan. 15—Jimmy Callura, Providence KO by 7
Feb. 12—Jimmy Callura, Providence....L 10
Apr. 22—Jackie Harris, Salem.....L 10
July 17—Tony Ducharme, Fall River....D 8
Sept. 18—Blond Tiger, Fall River.....D 8
Oct. 31—Hubert Gagnier, Boston...KO by 3
Nov. 25—Doc Blanchard, Providence....L 8

CHRIS TABOR

Niles, Ohio, Middleweight

1946

June 28—Ben Skelton, Youngstown..KO by 4
Aug. 12—Roy Crews, Youngstown.....W 4
Sept. 4—Lou Ogietree, Youngstown.....W 4
Nov. 22—Eddie Elton, Akron.....L 8

1947

Feb. 21—Bill Stemler, Akron.....W 8
Feb. 28—Russ Baxter, Akron.....W 8
Mar. 12—Bobby Berry, Akron.....L 8
May 8—Art Tate, Youngstown.....W 6
June 27—Jimmy Hayden, Erie, Pa.....L 8
Dec. 8—Art Swiden, Pittsburgh....KO by 5

TUT TABOR

Pacific Coast Middleweight

1947

Feb. 11—Chris Clark, San Jose.....W 4
Feb. 17—Jack Snapp, San Francisco....W 4
Feb. 24—Chris Clark, San Fran.....W dis. 3
Mar. 12—Bill McGee, Oakland.....W 4
May 13—Paul Kaylor, Sacramento..KO by 7

LEN TAGLIA

Utica, N. Y., Middleweight

1945

Aug. 9—Leroy Saunders, Brooklyn....KO 3
Aug. 31—Julie Cross, New York.....W 4
Sept. 6—Steve Bilko, Brooklyn.....KO 3
Sept. 10—Julie Cross, New York.....W 4
Sept. 20—Gus Vargo, Brooklyn.....KO 3
Oct. 16—Freddie Patterson, Bronx.....L 6

1946

Feb. 15—Pat Gill, Bayonne.....KO 2
Feb. 25—Stanley Miller, Rochester.....KO 6
Apr. 16—Allen Faulkner, Buffalo....KO by 3
June 14—Jackie Gaines, Schenect'dy.KO by 1
July 2—Johnny Sheppard, Utica.....W 8
Aug. 2—Willis Scott, Utica.....W 8
Aug. 21—Chet Vinci, Utica.....D 8
Sept. 11—Tony Vero, Utica.....D 8

1947

June 3—Chet Vinci, Utica.....W 8
June 17—Manuel Rosa, Utica .....W 10
July 31—Frankie Serna, Utica.....KO 3
Aug. 25—Howard Brodt, Utica.....KO 6
Sept. 4—Tony Vero, Utica.....KO by 1

GEORGE TAIX

New Orleans, La., Lightweight

1945

Oct. 29—Joe Thayer, New Orleans .....D 4
Nov. 5—Charley Pavoni, New Orleans..W 4
Nov. 12—Joe Thayer, New Orleans.....D 6
Nov. 26—Joe Thayer, New Orleans.....D 6
Dec. 10—Pete Laurent, New Orleans...KO 3

1946

Jan. 7—Jesse Mull, New Orleans..KO by 6
Feb. 11—Mickey McCoy, New Orleans...W 4
Apr. 29—George Virmontes, N. Orleans..W 6
June 24—Frankie Wallace, New Orleans..D 6
Aug. 26—Joe Kosky, New Orleans.....L 6
Dec. 9—Al Guidry, New Orleans.....W 6

1947

Jan. 27—Al Guidry, New Orleans.....L 5
Mar. 17—Anthony Arnone, N. Orl.....L 4
Apr. 7—Jimmy Muse, New Orleans.....L 4

ROBERT TAKESHITA

Honolulu Lightweight—Born Apr. 5, 1927

1946

June 21—Justo Aguilan, Honolulu.....KO 1
July 5—Johnny Ropedo, Honolulu....KO 2
July 18—Eddie Salazar, Honolulu.....KO 4
July 26—Herbert Pereira, Honolulu....KO 1
Aug. 5—Mariano Canales, Honolulu....KO 2
Aug. 19—Eddie Spencer, Honolulu.....KO 4
Aug. 26—Mariano Dias, Honolulu.....KO 2
Sept. 16—Mariano Canales, Honolulu...KO 2
Sept. 30—Johnny Torres, Honolulu.....KO 4
Nov. 11—Ken Komar, Honolulu.....W 5
Dec. 2—Ken Monar, Honolulu.....W 5
Dec. 30—Butch O'Hara, Honolulu.....KO 1

1947

Jan. 21—Billy James, Honolulu.....KO 10
Mar. 18—Richard Asato, Honolulu.....KO 10
Mar. 31—Ray Salas, Honolulu.....KO 8
Apr. 29—Walter Kahoolele, Honolulu..KO 1
Aug. 1—Jimmy Florita, Honolulu.....KO 5

Aug. 12—Jeffries Ware, Honolulu.....W 8
Sept. 9—Butch O'Hare, Honolulu.....KO 6
Sept. 16—Chuey Figueroa, Honolulu....KO 3
Oct. 14—Nat Huskey, Honolulu.....D 8
Nov. 4—Nat Huskey, Honolulu.....W 10

CHARLEY TALBERT
Beaumont, Texas, Lightweight

1947

Mar. 11—Ronnie Moser, Beaumont.....KO 1
Mar. 25—Frankie Wallace, Houston.....L 6
Apr. 7—Henry Muller, New Orleans....W 6
Apr. 15—Robert Sykstra, Houston.....W 6
Apr. 21—Pal Moran, New Orleans.....W 5
May 20—Chango Patino, Houston.....KO 2
June 10—Pal Moran, Houston.....W 6
June 16—Billy Ryan, New Orleans.....W 8
June 30—Billy Ryan, New Orleans.....W 8

JOE TAMBE
Buffalo, N. Y., Featherweight

1946

Jan. 14—Ham Wiloby, Troy.....KO by 3
Mar. 7—Freddy Herman, Highland Park.....W 6
Mar. 20—Paul Midiri, Jamaica.....L 6
Mar. 28—Tony Moreno, Bayonne.....L 6
Apr. 6—Davey Allen, Brooklyn.....W 6
Apr. 30—Pat Brady, Hartford.....KO by 4
June —Joey Dolan, Spokane.....KO by 2

1947

Mar. 19—Vic Eisen, Buffalo.....W 6
May 24—Ozzy Biggie, Hollywood.....D 4
July 7—Eddie Hines, Ocean Park.....W 4
June 24—Keith Nuttall, Salt Lake City..L 8
July 7—Eddie Hines, Ocean Park.....W 4
Sept. 23—Aurel Toma, Fresno.....KO by 2
Sept. 29—Monito Flores, Mexicali...KO by 5
Oct. 13—Paul Iguchi, Ocean Park..KO by 1
Oct. 21—Paul Iguchi, Los Angeles.....D 4
Nov. 7—Jose Iglesias, San Diego..KO by 3

BABY TAMPICO
Mexican Bantamweight

1947

Jan. 8—Cruz Flores, Galveston.....KO 2
Jan. 14—George Perez, Houston.....D 4
Jan. 29—Joey Balta, Galveston.....KO 4
Feb. 11—Joe Amaya, Houston.....KO by 3
Feb. 26—Joe Robinson, Galveston.....W 4
Mar. 4—Primo Pelon, Houston.....D 4
Mar. 11—Jimmy Cox, Houston.....L 6
Apr. 1—Tuffy Fairfield, Houston.....KO 2
Apr. 21—Hector Marquez, El Paso..KO by 4
May 13—Ramon Ruiz, Houston.....L 6

AL TANGUAY
Lewiston, Me., Middleweight

1946

Jan. 21—Eddie Gagnon, Lewiston.....KO 1
Feb. 11—George McCarthy, Lewiston....D 4
Mar. 29—John Marquis, Brunswick.....KO 2
Apr. 12—Bob Paradis, Brunswick.....W 4
May 9—Harry Wong, Portland.....D 4
May 17—Al Marquis, Brunswick.....W 6
Aug. 29—Phil Gardner, Portland.....L 4
Sept. 12—Phil Roy, Waterville.....KO 4
Sept. 19—Chuck Tanguay, Portland....KO 3
Sept. 28—Phil Roy, Fairfield.....W 6
Dec. 17—Phil Gardner, Portland.....KO 3

1947

Jan. 8—Mike Cassidy, Portland.....L 6
Feb. 10—Blaine Macomber, Old Town, Me.....D 6
Feb. 15—Norman Bennett, Augusta.....L 6
Feb. 17—Kid Gibson, Lewiston.....D 6
Mar. 20—Ted Brassley, Portland.....D 5
Mar. 25—Gil Gibson, Saco.....W 6
Mar. 28—Art Wooster, Rockland.....KO 3
Apr. 7—Gil Gibson, Lewiston.....L 6
May 6—Gil Gibson, Sanford.....KO by 5
May 20—Frank Broderick, Fitchb'g..KO by 1
May 23—Lou Sullivan, Brewer.....KO 2

CHUCK (FLASH) TANGUAY
Biddeford, Maine, Welterweight

1946

May 2—Harry Wong, Portland.....KO by 1
July 11—Leo Gagne, Waterville.....W 6
Sept. 19—Al Tanguay, Portland.....KO by 3
Sept. 26—Ted Brassley, Portland....KO by 3
Oct. 10—Al Varney, Portland.....L 4

1947

Mar. 11—Nap James, Saco.....W 4
Apr. 14—Art Gallant, Soca.....L 4

YOUNG TANNER
Trinidad, B. W. I., Lightweight

1946

.....—Fighting Bailey, Trindad.....W 10
June 13—Kid German, Trinidad.....L 10

1947

Jan. —Len Houston, Trinidad.....W 10
Jan. 15—Freddie Simmons, Trinidad..NC 5
Apr. —Kid Bururu, Trinidad.....W 10

JIMMY TARANGELO
New York Lightweight

1947

Aug. 25—Jimmy Attee, N. Y. C.....D 4
Nov. 8—Eddie Tash, Brooklyn.....W 4
Dec. 16—Mannie Torres, White Plains....W 6

MIKE TARANTINO
New York Featherweight

1947

Jan. 6—Jose Malandez, Newark.....W 4
Jan. 24—Joe Miles, Asbury Park.....KO 1
Mar. 11—Tito Vega, N. Y. C.....W 4
May 28—Guilermo Roberts, Jamaica.....D 4
June 11—Guilermo Roberts, Jamaica.....D 6
July 23—George Wright, Jamaica.....KO 7
Aug. 13—Orlando Fernandez, Jamaica...W 6
Aug. 27—Danny Rivera, Jamaica.....KO 3
Sept. 17—Joe Gamby, Jamaica.....L 8
Nov. 8—George Wright, Brooklyn.....W 6
Nov. 14—Marvin Dick, N. Y. C.....L 4
Nov. 26—Kenny McLain, Jamaica.....W 6
Dec. 1—Ray Edwards, Brooklyn.....L 6

ART TATE
Cleveland, O., Middleweight

1946

Apr. 3—Mark Buddy, Akron.....KO 1
July 15—Jerry Martin, Canton.....L 8
Nov. 12—Len Wadsworth, Buffalo...KO by 2
Nov. 29—Jackie Burke, Milwaukee.....L 6

1947

May 8—Chris Tabor, Youngstown.....L 6
June 26—Cliff Hart, Syracuse.....KO by 1

JOE TATE
Philadelphia, Pa., Negro Middleweight

1946

Apr. 5—Mark Umile, Philadelphia.....D 4
May 20—Ritchie Nelson, Philadelphia...W 6
June 26—Jimmy Cannonball, Norrist'n..KO 3
July 1—Billy Carrigan, Philadelphia...W 6
July 29—Chavez Ramos, Philadelphia..KO 5
Aug. 19—Joe Falco, Philadelphia.....L 6
Oct. 24—Chuck Cooper, Philadelphia....L 6
Nov. 7—Ray Spurlock, Atlantic City.....L 6
Nov. 14—Lavern Roach, Atlantic City....L 8

1947

Jan. 2—Stan Howell, Atlantic City.....L 6
Jan. 16—Ray Rovelli, Philadelphia.....W 6
Feb. 18—M. C. Daniels, Trenton.....L 6
Mar. 26—King Sharpey, Reading.....KO 1
June 9—M. C. Daniels, Philadelphia....L 6
Sept. 8—Gene Hardeson, Wilmington..KO 3
Dec. 3—Lee Datts, Chester.....KO 5

TODD TATE

Chicago, Ill., Heavyweight

1946

July 26—Elmer Holt, Chicago KO 4
Aug. 1—Tom McVey, Chicago L 6
Sept. 30—Jimmy Roberts, Chicago W 6
Oct. 2—Tiny Robinson, Chicago W 4
Nov. 1—Odell Mack, Chicago KO 2

1947

Feb. 27—Dolph Quijano, Minneapolis L 6
Mar. 14—Dolph Quijano, Minneapolis L 10
Nov. 6—Hezzie Williams, Chicago L 6
Dec. 17—John Hubbard, Milwaukee KO by 1

ART TATTA

Born, April 25, 1922, New Haven, Conn. Italian-American. Middleweight. Height, 5 ft. 8½ in.

1941

Jan. 11—Ed Cramer, New Haven, Conn. W 4
Jan. 25—Young Firpo, New Haven D 4
Jan. 29—Young Firpo, New Haven, Conn. W 4
Feb. 14—Al Cortez, New Haven, Conn. D 4
Apr. 30—Wally Hippauf, Bridgeport L 4
May 6—Gene Brown, Holyoke, Mass. L 4
May 20—Gene Brown, Holkoke, Mass. W 4
May 29—Wally Hippauf, New Haven D 4
Sept. 14—Dom Fusso, Waterbury, Conn. W 4
Sept. 26—Mel Serrato, New Haven, Conn. W 4
Oct. 10—Ships Maestro, New Haven W 4
Nov. 14—Charley Stevenson, Ansonia KO 2
Dec. 12—Al Renick, New Haven, Conn. W 4

1942

Apr. 28—Joey Taccaro, New York City W 4
May 5—Felix Morales, Brooklyn W 6
May 12—Dom Fussa, Brooklyn W 6
June 9—Tony Cardinal, N. Y. C. KO 3
June 19—Billy Conklin, West Haven KO 3
July 9—Ralph Youvella, West Haven W 6
July 21—Ralph Youvella, Hartford W 6
July 30—Freddie Flores, West Haven KO 1
Aug. 20—Van McNutt, West Haven KO by 3
Sept. 1—Felix Garcia, Hartford W 6
Oct. 13—Pete Monsanto, Broadway W 6
Oct. 20—Art Sheppard, New Haven KO 1
Oct. 30—Joe Governale, N. Y. C. W 4

In U. S. Army.

1943

Jan. 29—Paul Westbrook, W. Palm B. KO 2
Feb. 19—Calvin Benefield, W. Palm B. L 8
Mar. 5—Calvin Benefield, W. Palm B. W 8
Mar. 30—Van McNutt, New Haven W 8
May 17—Johnny Morris, New Haven W 8
Dec. 28—Bill McDowell, White Plains D 8

1945

Nov. 23—Jimmy Pettie, Boston W 6
Dec. 4—Jimmy Davis, Bronx W 6

1946

Jan. 22—Dave Carver, N. Y. City W 6
Feb. 4—Harry Gary, N. Y. City W 6
Apr. 8—Jimmy Harris, New Haven KO 4
Apr. 18—Jim Petty, New Haven W 6
Nov. 1—Billy Walker, Waterbury KO by 6

1947

Mar. 3—Larry Villeneuve, Boston W 6
Mar. 10—Young Brown Bomber, Boston W 6
Mar. 24—Johnny Murphy, Providence KO 2
Apr. 7—Henry Holt, Providence W 8
Apr. 14—Freddie Patterson, Providence W 8
June 25—Tony Regoletto, Norwalk KO 2
July 15—Jerry Fiorello, Norwalk W 8
Aug. 8—Red Priest, Waterbury L 10
Sept. 30—Herbie Morris, Norwalk D 8
Oct. 27—Andre Gomez, New Haven L 10
Nov. 24—Billy Walker, New Haven KO by 5

WILLIE TATUM

Pacific Coast Welterweight

1944

Mar. 27—Gene Rooney, Ocean Park L 4
Apr. 10—Ernie Trujillo, Hollywood L 4
Apr. 14—Tony Mendez, Hollywood W 4
Apr. 28—Ernie Trujillo, Hollywood L 4
May 22—Ernie Trujillo, Ocean Park L 4
May 24—Jack Sales, Wilm., Cal. L 4
June 5—Tony Mendez, Ocean Park W 4
June 7—Jack Sales, Wilm., Cal. L 4
June 12—Jack Walls, Ocean Park KO by 4
Sept. 6—Wilbur Scott, Wilm., Cal. KO by 3
Sept. 20—Matt Kinney, Wilm., Cal. L 4

1946

Jan. 15—Duane Lewis, Los Angeles L 4
Jan. 25—Danny Ledesma, Los Angeles L 4
Jan. 29—Tim Clark, Ocean Park KO 3
Feb. 12—Alberto Ayala, Los Ang. KO by 4
Feb. 18—Richie Fusilier, Ocean Pk. KO by 3
Mar. 1—Johnny Ledesma, Pico L 4
Mar. 5—Babe Huerta, Hollywood KO by 4
——— —Eddie Ryan, Pico L 4
Mar. 6—Eddie Cota, Long Beach L 4

1947

Feb. 10—Ace Lytell, Ocean Park L 4
Mar. 10—Dave Cohen, Ocean Park KO by 3
Mar. 14—Frankie Kidd, San Diego D 4
Mar. 24—Jess Bojorquez, Ocean Pk. KO by 2
Apr. 8—Vince Lanese, Los Angeles L 4
Apr. 28—Jay Wall, Ocean Park KO by 2
May 19—Gerald Bailey, Ocean Park KO 2
May 26—Dave Cohen, Ocean Park KO by 3

CARL TAULMAN

Cliffside Park, N. J., Welterweight

1947

Sept. 30—Ozzie Cooper, Jersey City W 4
Oct. 15—Lou Robinson, Elizabeth KO 4
Oct. 21—Henry Gorman, N. Y. C. W 4
Nov. 25—Eddie Brown, N. Y. C. W 4
Dec. 16—Earl Shaw, N. Y. C. KO 2

LOUIS TAVARES

Providence, R. I. Welterweight

1945

Oct. 26—Benny Delgado, Providence L 4
Nov. 23—Carter Holmes, Providence W 4
Dec. 20—Eddie Moniz, Fall River W 6

1946

Jan. 4—Joey Wasnick, Providence W 6
Jan. 14—Bob Fuller, Providence W 6
Jan. 21—Johnny Parvia, Providence KO 2
Feb 1—Chick Jones, Providence W 6
Feb. 8—Johnny Campinha, Prov. L 6
Feb. 22—Joe Palaza, Providence W 6
Mar. 6—Tony Reno, Providence L 6
Mar. 13—Young Terryo, Providence KO by 4

1947

Feb. 5—John Botty, Providence W 6
Feb. 26—Johnny Campinha, Providence L 6

AL TAYLOR

Portland, Me., Welterweight

1946

Nov. 18—Jimmy Gagnon, Lewiston KO 1

1947

Jan. 3—Eddie Gallant, Rumford KO 5
Jan. 6—Norman Bennett, Lewiston W 6
Mar. 25—Jackie Walker, Fitchburg KO by 1
May 1—Phil Rodriguez, Worcester W 6
June 6—Johnny Murphy, Worcester KO by 4

BARNEY TAYLOR

Utica, N. Y., Lightweight

1947

Aug. 13—Richard Coleman, Utica W 4
Sept. 18—Glen Massey, Utica KO 3
Oct. 27—Hugh Sublett, Rochester L 4
Dec. 16—Eddie O'Tash, White Plains D 4

BOBBY TAYLOR

Los Angeles, Cal., Negro Welterweight

1943

Mar. 9—Freddy Long, Los Angeles KO by 1
Mar. 15—Al Miller, Ocean Park NC 2
Apr. 5—Roy Aragon, Ocean Park L 4
Apr. 27—Roy Aragon, Los Angeles KO 3
June 11—Roy Aragon, Hollywood D 4
Sept. 17—Manuel Villa, Los Angeles L 4
Oct. 12—Herman Brown, Los Angeles W 4

1944

Oct. 20—Cupie Guerrero, Hollywood..K.O 1
Oct. 23—Bobby Jackson, O. Park...KO by 2
Nov. 6—Elmer Lewis, O. Park.....KO by 2
Nov. 17—Baby Gil Gonzales, Holly. .KO by 1

1945

Mar. 2—Art O'Dowd, Hollywood.....W 4
Mar. 23—Johnny Verdusco, Hollywood..W 4
May 4—Walter Houston, Hollywood.KO by 1

1946

June 17—Wallace Batie, Pico .....W 4
June 24—Wallace Batie, Pico .....D(T) 1
Oct. 7—Martin Flores, Pico.....W 4
Oct. 14—Billy Mitchell, Pico.....W 4
Oct. 28—Flash Gordon, Pico.....W 4
Nov. 8—Art Diaz, San Diego.....KO 3
Dec. 6—Charles Salas, Hollywood.....W 4
Dec. 16—Jimmy Shans, Pico.....D 4

1947

Feb. 4—Dob Lee, Fresno.....KO by 3
Feb. 21—Jackie Byrd, Hollywood.....L 6
Apr. 25—Morris Corona, Hollywood.....L 6
May 16—Morris Corona, Hollywood.....W 6
May 29—Rudy Davila, Hollywood.....L 6

CHUCK TAYLOR

Ft. Belvoir, Va., Welterweight

1945

Jan. 3—Dick Hunt, Augusta.....KO 7
Jan. 12—Baxley Hardy, Augusta.....D 10
Jan. 22—Smuggy Hersey, Washington...W 6
Apr. 27—Johnny Greco, Jacksonv...KO by 5

1946

Jan. 31—Freddie Archer, Orange.....W 8
Mar. 4—Freddie Archer, N. Y. City....W 10
Apr. 12—Tony Marteliano, N. Y. City....W 10
June 14—Tony Janiro, N. Y. City.....L 8
July 19—Tony Pellone, N. Y. City.....W 10
Aug. 28—Jack Wilder, Altoona.....KO 1
Nov. 19—Paul Ferguson, St. Paul.....KO 3
Dec. 13—Charley Fusari, N. Y. C....KO by 7

1947

Apr. 25—Tony Pellone, Detroit.....L 10
July 8—Sammy Adragna, Pittsburgh...L 10
Sept. 24—Frankie Abrams, Miami.....W 10
Dec. 19—Ray Robinson, Detroit.....KO by 6
(Title)

EDDIE TAYLOR

Detroit, Mich., Light Heavyweight

1943

Nov. 15—Don Callahan, Chicago.....W 6

1944

Feb. 14—Charley Roth, Detroit.....L 6
Feb. 28—Gene Simmons, Detroit.....W 8
Mar. 13—Colin Cheney, Detroit.....KO 2
Mar. 27—Charley Roth, Detroit.....KO 4
Apr. 24—Otto Blackwell, Dethoit.....KO 5
May 24—Jimmy Reeves, Flint.....L 10
Sept. 29—Howard Fenske, Detroit.....D 8
Oct. 23—Verne Esco, Detroit.....L 10

1945

Jan. 12—Howard Fenske, Detroit.....L 8
Mar. 5—Sam Hughes, Detroit.....W 10
Mar. 26—Sampson Powell, Detroit.....L 10
June 11—Nate Bolden, Detroit .....L 10
July 24—Mario Ochoa, Erie.....KO by 8
Sept. 26—Van McNutt, Chicago.....L 6
Oct. 29—Colion Chaney, Saginaw.....L 10

1947

Feb. 28—Richard Hammond,
Chicago .....L dis. 3
Mar. 10—Lloyd Gibson, Cleveland.....L 5
June 16—Harry Lewis, Toledo.....KO by 6

JACKIE TAYLOR

Columbus, O., Lightweight

1947

Mar. 10—Luther Burgess, Dayton.....L 6
May 27—Oliver Cobbins, Columbus.....W 6
June 16—Billy Sparks, Columbus.....W 6
June 23—Ace Lee, Columbus.....W 6
June 30—Harold Jones, Columbus.....D 6

JAMES TAYLOR

Stamford, Conn., Negro Middleweight

1944

Aug. 4—Kenny James, Waterbury.....L 6
Aug. 17—Frankie Carr, Brooklyn.....L 6
Sept. 7—Tommy Warnock, Brooklyn....W 8
Sept. 15—Vincent LaSalva, Brooklyn.....L 6
Oct. 30—Rocky Jackson, Allentown....W 8
Oct. 31—Sammy Jacobs, Hartford..KO by 1
Dec. 7—Jimmy Isler, N. Bruns. ...KO by 4
Dec. 14—Willis Scott, Belleville, N. J. ...L 6
Dec. 19—Teddy Green, Jersey City.....L 6

1945

Jan. 2—Joe Blackwood, Jersey City....L 6
Jan. 8—Johnny Mack, New Britain....L 6
Jan. 18—Willie Wright, New Brunswick.W 6
Jan. 26—Willie Wright, New Brunswick.L 6
Jan. 30—Johnny Cesario, Hartford.....L 8
Feb. 1—Jimmy Davis, New Brunswick..D 6
Feb. 13—Joe Blackwood, Jersey City....L 6
Feb. 19—Joe Blackwood, Newark.....L 6
Feb. 27—Joe Blackwood, Jersey City....L 6
Mar. 8—Russ Hawkins, New Brunswick.L 6
Mar. 15—Joey Gambaro, New Brunswick.L 8
May 4—Bert Wright, New Haven.....L 10
May 14—Smuggy Hersey, Washington....L 6
June 25—Aaron Perry, Wash.....KO by 1
June 29—Cliff Beckett, Erie.....L 8
July 9—Sal Richie, Newark.....L 6

1946

Mar. 4—George Humes, New Britain..KO 1
Mar. 25—Jimmy Farnum, Holyoke.....W 6
June 3—Rudy Richardson, Stamford....L 8
July 8—Jerome Frazier, Stamford.....L 6
Aug. 2—Johnny Rich, Stamford.....D 8
Aug. 13—Clarence Wilkerson, Norwalk..D 8
Aug. 30—Tony Gillo, Stamford.....W 8
Sept. 16—Ben Davis, Holyoke.....W 6
Oct. 18—Len Wadsworth, Montreal.....L 8
Nov. 25—Leroy McQueen, Stamford....KO 5
Dec. 13—M. C. Daniels, Asbury Park....W 6
Dec. 27—Kirby Lee, Asbury Park.....KO 5

1947

Feb. 6—Lou Tomsa, Highland Park.....W 6
Feb. 10—Kenny James, Holyoke.....L 6
Feb. 13—Ken Harris, Atlantic City.....L 6
Feb. 24—Larry Pocino, New Haven.....L 8
Mar. 7—Doc Williams, Asbury Park.....L 6
Mar. 31—Billy Brown, New Britain.....L 10
Apr. 28—Don Anderson, Stamford.....L 8
June 2—Walter Duval, Holyoke.....D 10
June 9—Bunky Wall, Springfield.....W 6
June 23—Leroy Coleman, Newark.....L 6
June 25—John Clark, Norwalk.....L 6
July 7—Johnny Johnson, Springfield...L 10
July 15—Jesus Villa, Hartford.....D 6
Oct. 20—Larry Casati, N. Y. C.....L 4
Nov. 1—Lew Perez, Brooklyn.....D 4
Nov. 11—Patsy Roscano, N. Y. C.....KO 1
Nov. 24—Lew Perez, N. Y. C.....L 4
Nov. 28—Mitchell Allen, Hazelton.....D 6
Dec. 9—Jerry Hemminger, N. Y. C.....L 6
Dec. 22—Charley Chaney, Brooklyn....KO 7

JOE TAYLOR

Binghamton, N. Y., Middleweight

1947

Oct. 8—Rickey Miller, Binghamton.....L 6
Oct. 15—Billy Bender, Binghamton....KO 2
Nov. 12—Eli Hall, Binghamton.....D 6
Nov. 19—Reecy Davis, Binghamton.....L 6
Dec. 17—Otto Christie, Binghamton.....W 8

ROLAND TAYLOR

Milwaukee, Wis. Middleweight

1945

Sept. 6—Leroy Scales, Milwaukee.....L 4
Oct. 18—Ray Spurlock, Des Moines.....L 6
Oct. 26—Charley Padalino, Minne...KO by 5

1946

Feb. 7—Ted Morrison, Des Moines....L 4
Feb. 15—Johnny Miller, Eau Claire, Wis..D 6
Mar. 11—Ron Whalley, Omaha.....L 4
May —Mickey McKinnis, Davenport.KO 3
July —Billy Bengel, Davenport.....L 6
Sept. —Benny Droll, Davenport.....L 6
Nov. 15—Jackie Burke, Minneapolis.....L 6

1947

Feb. 17—Warren Coleman, Kansas City--L 4
Mar. 3—Jimmy Bull, Omaha----------L 6
Mar. 4—Warren Coleman, Kansas City ----------KO by 2
June 23—Eddie Simmons, Sioux City-----L 4

ROSCOE TAYLOR

Philadelphia, Pa., Lightweight

1946

Oct. 3—Willie Thomas, Atlantic City----W 6
Oct. 17—Lucky Douglas, Atlantic City-KO 1
Nov. 7—Nate Baynard, Philadelphia---KO 6
Nov. 28—Ducky Donaldson, Philadelphia-D 6
Dec. 26—Harry Parisi, Baltimore--------W 4

1947

Jan. 23—Paulie Watson, Atlantic City--KO 2
Jan. 29—Toni Martini, Harrisburg------KO 1
Feb. 10—Nathan Maynard, Allentown KO by 3
Feb. 13—Russ Rega, Philadelphia--------D 6
Mar. 27—Bob Engert, Atlantic City-----KO 2
Apr. 17—Dickie Weinhold, Atlantic City-L 6
May 8—George Neubeck, Atlantic City--L 6
July 15—Clyde Diggs, Allentown--------W 6

ROY TAYLOR

New York Light Heavyweight

1943

Feb. —Eddie Erwin, Long Island City KO 5
Feb. —Freddie McManus, Jersey City KO 3
Feb. —Joe Garahan, Jersey City-----KO 1
Mar. —Johnny Bowen, Jersey City---KO 1
Mar. —Van "Boob" McNutt, Boston----L 6
Apr. —Jimmy Fuller, Boston---------KO 2
June —Big Boy Gillam, Elizabeth-KO by --
July —Big Boy Gillam, Elizabeth------W 6
Aug. —Gene Buffallo, Elizabeth--------L 8
Aug. —Jerry Marshall, Worcester----KO 3
Aug. —Billy Grant, Elizabeth----------L 8

1945

Aug. 15—Danny Aldrich, Elizabeth------KO 3
Aug. 29—Oscar Goode, Elizabeth-------KO 3
Sept. 4—Pug Wilson, Newark----------KO 4

1946

Mar. 11—Clyde Bowman, Ocean Park---D 4
Mar. 22—Tiger Kingsland, Hollywood--KO 2
Mar. 29—Hank Morris, Hollywood-----KO 2
Apr. 2—Willie Brown, San Francisco----D 8
June 11—Shorty Morgan, Los Angeles--KO 3
July 19—Jimmy Martin, Hollywood------L 8
Nov. 19—Rudy Franklin, N. Y. C.------KO 1
Dec. 16—Elton Evans, N. Y. C.----------W 6

1947

Jan. 24—Tee Hubert, N. Y. C.----------W 6
Feb. 11—Lanston Dennis, N. Y. C.-------KO 5
Mar. 3—Johnny Rice, N. Y. C.----------KO 2
Apr. 22—Bob Isler, N. Y. C.----------KO 3
June 9—Jim McCrawford, N. Y. C.------KO 2
July 7—Frankie Thomas, Stamford-----W 6
July 21—Billy Barrow, Stamford--------KO 4
Aug. 4—Frankie Thomas, Stamford---KO 6
Aug. 18—Jimmy Holden, Springfield-----W 6
Sept. 2—Henry Hall, Elizabeth----------L 8
Sept. 8—Jim Holden, Springfield--------W 6

ZACHARY TAYLOR

Born, 1922, Brooklyn, N. Y. Lightweight. Nationality, Negro-American.

1941

Dec. 11—Jimmy Mack, Elizabeth----KO by 2

1942

Jan. 2—Joe Griffo, Elizabeth----------W 4
Jan. 15—Charley Smith, Elizabeth--------L 4
Feb. 12—Joe Caggiano, Jersey City--KO by 2
Mar. 12—Al Blum, Elizabeth----------KO 2

1943

Jan. 19—Tony Riccio, Jersey City--------L 6
Apr. 13—Tommy Ciampi, Hartford-----KO 1
Apr. 29—Sal Carabetta, Meriden--------KO 2
May 15—Tommy Mills, Brooklyn---------L 6
May 29—Max Gonzales, Brooklyn--------L 4
June 9—Frankie Leta, Elizabeth---------L 6
June 22—Ruby Kessler, Brooklyn--------W 4
Sept. 14—Johnny Gebert, Astoria, L. I.---L 4
Sept. 20—Charley Aldrich, Newark-------D 6
Sept. 25—Vic Creelman, Brooklyn--------L 6
Oct. 12—Gregory Costello, White Plains-D 4
Nov. 8—Walter Lewis, Newark--------NC 4
Nov. 16—Johnny Guarino, Brookl'n-KO by 4
Nov. 22—Tommy Warnock, N. Y. C.------D 4
Nov. 27—Jackie Dunn, Brooklyn---------D 4
Dec. 21—Vic Jade, Brooklyn----------L 4

1944

Jan. 4—Tony Pellone, Brooklyn--------D 4
Feb. 5—Charley Bayrun, Brooklyn-----W 4
Feb. 7—Baby Beau, Newark----------L 4
Feb. 19—Jackie Savino, Brooklyn------KO 5
Feb. 22—Freddie Russo, White Pl.--KO by 6
Feb. 24—Lee Scheirer, Allentown--KO by 1
Feb. 29—Vic Pignatore White Pl.---KO by 3
Mar. 11—Hubert Winfield, Brooklyn------D 4
Mar. 21—Georgie Knox, Brooklyn--------D 4
Mar. 31—Pat Demers, Worcester----------L 10
Apr. 10—Andy Klinges, Scranton---KO by 1
Apr. 24—Buddy Garcia, N. Y. C.----KO by 1
May 6—Artie De Pietro, Brooklyn------W 4
July 21—Cal Robinson, San Francisco----W 6
Aug. 22—Ray Salas, San Jose-------KO by 3
Aug. 28—Bud Christman, San Francisco-D 3
Oct. 2—Frankie Moore, San Francisco--W 6
Oct. 13—Freddie Taylor, Sacramento----L 8
In U. S. Army.

1946

Feb. 7—Jimmy Esposito, Highland Park-L 6
Apr. 11—Pat DeMarco, New Brunswick--L 6
May 1—Paul Midiri, Jamaica----------W 6
June 25—John LaRusso, N. Y. C.--KO by 4

1947

Mar. 28—Earl Trader, Asbury Park------L 6
May 20—Jimmy Scierra, Jersey City KO by 1
June 17—Terry McGovern, N. Y. C.-------L 6
July 1—Moe Harvey, N. Y. C.----------L 6
July 21—Johnny Johniken, Brooklyn----L 6
Aug. 25—Jesse Griffin, N. Y. C.----------L 6

ARTIE TEDESCO

Nationality, Italian-American. Jersey City Welterweight.

1942

Jan. 9—Frank Zezima, N. Y. C.----------L 4
Jan. 17—Mickey La Rosa, Brooklyn------W 6
Jan. 19—Glen Strong, Newark ----------L 6
Jan. 31—Jimmy Pierce, Brooklyn--------D 6
Feb. 9—Dave Wilkins, Newark---------KO 3
Feb. 16—Frankie Conn, Newark --------W 8
Mar. 2—Steve Osga, Newark----------W 8
Mar. 12—George Harper, Jersey City----W 8
Mar. 28—George Harper, Brooklyn------W 6
Apr. 6—Walter Stevens, Newark--------W 8
Apr. 20—Steve Vaccarelli, Newark-------L 8
May 18—Ralph Griffins, Newark----------L 8
July 23—George Harper, New York------W 4
Aug. 10—Sammy Asmo, Brooklyn--------D 6
Aug. 20—Lou Maxwell, Elizabeth--------W 6
In U. S. Army.

1943

Aug. 16—Phil Enzenga, Newark ---------W 8
Oct. 15—Willie Smith, N. Brunswick--KO 4
Oct. 29—Johnny Garritty, Highld. Pk..KO 2
Nov. 5—Steve Riggio, Highld. Pk..KO by 3
Nov. 30—Baby Galento, Paterson -------W 8
In U. S. Coast Guard.

1944

Jan. 1—Georgie Brown, Newark--------L 8
Dec. 26—Jackie Connors, Jersey City----W 8
(U. S. Navy)

1945

Jan. 18—Tommy Mills, New Brunswick--W 8
Jan. 29—Louis LaSalle, Newark----------W 8
Mar. 1—Tony Janiro, New Bruns.--KO by 6
Dec. 11—Maurice Lavigne, White Plains-W 6

1946

Jan. 7—Billy Hildebrand, Newark------W 6
Feb. 18—Al Franklin, Newark----------W 6
Feb. 25—Gilberto Ramirez, N. Y. C.-------W 6
Mar. 26—Irving Palefsky, N. Y. C.---------L 8

1947

Mar. 25—Fred Patterson, Elizabeth------D 6
Apr. 15—Al Sharpton, Jersey City------KO 4
May 13—Isaac Jenkins, Elizabeth--------W 6

HIDEO TENGAN
Hawaiian Featherweight

1946

Aug. 26—Johnny Ropedo, Honolulu....KO 2
Sept. 30—Kid Waianae, Honolulu.....W 4
Nov. 18—Gus Rosa, Honolulu.....L 4
Nov. 25—Joe Colon, Honolulu.....L 4
Dec. 9—Leo Tolentino, Honolulu.....L 5

1947

Jan. 21—Johnny Perry, Honolulu.....L 5
Feb. 4—Victor Sagpang, Honolulu.....D 4
Feb. 25—Johnny Perry, Honolulu.....KO 5
Apr. 29—Slim Suzuki, Honolulu.....L 5
May 13—Shigeo Tengan, Honolulu.....KO 2
Oct. 14—Leo Tolentino, Honolulu.....L 4

SHIGEO TENGAN
Hawaiian Featherweight

1947

Apr. 29—Baldwin Okamoto, Honolulu....D 4
May 13—Hideo Tengan, Honolulu...KO by 2
July 25—Slim Suzuki, Honolulu.....W 4
Sept. 16—Baby Garcia, Honolulu.....L 5

NAT TERRANOVA
New York Featherweight

1946

Oct. 14—Tony Ferry, New Britain.....D 5

1947

July 2—Sal Giglio, N. Y. C.....KO 4
July 7—Joe Prograno, Stamford.....KO 1
July 21—Willie Lee, Stamford.....KO 1
Aug. 4—Harold Arrington, N. Y. C.....KO 2
Aug. 11—Guilermo Roberts, N. Y. C.....L 4
Aug. 25—Jesus Rodriguez, Brooklyn....KO 3
Sept. 16—Tony Sileo, White Plains.....KO 4
Oct. 14—Jim Perrera, N. Y. C.....KO 2
Oct. 24—Jesse Griffin, N. Y. C.....W 4
Nov. 5—Billy Ford, N. Y. C.....KO 2
Nov. 18—Lou Langley, N. Y. C.....W 4
Nov. 25—Maurice Therreault, White Pl...W 4
Dec. 9—Lou Langely, N. Y. C.....L 6

PHIL TERRANOVA
Born, Sept. 4, 1919, New York City. Nationality, Italian-American. Featherweight.

1941

July 14—Marty Kopp, N. Y. City.....KO 1

1942

Jan. 20—Harry Diduck, N. Y. C.....W 6
Feb. 17—Billy Sanders, N. Y. C.....W 6
Mar. 3—Charley Aldrich, N. Y. C.....KO 3
Mar. 24—Sonny Brents, N. Y. C.....W 6
Apr. 7—Joe Aponte Torres, N. Y. C...D 6
Apr. 21—Joe Aponte Torres, N. Y. C.....D 8
May 26—Johnny Marcelline, N. Y. C.....D 8
June 20—Bobby Henderson, Brooklyn...W 6
June 30—Chico Morales, N. Y. C.....W 8
July 21—Johnny Dell, N. Y. C.....L 8
Aug. 21—Johnny Dell, N. Y. C.....L 6
Sept. 10—Gus Levine, N. Y. C.....W 6
Oct. 27—Billy Pinti, White Plains .....L 8
Nov. 13—Frank Franconeri, N. Y. C.....W 6
Dec. 8—Aaron Seltzer, White Plains....W 8

1943

Jan. 5—Johnny Dell, Brooklyn .....KO 6
Jan. 23—Curley St. Angelo, Brooklyn .KO 5
Mar. 5—Al Guido, N. Y. C.....W 8
Mar. 23—Lulu Costantino, Brooklyn.....W 8
Apr. 20—Angelo Callura, Hartford .....W 10
May 4—Billy Pinti, Hartford .....W 10
May 25—Chico Morales, Hartford .....W 10
June 4—Chalky Wright, N. Y. C....KO by 5
June 30—Jackie Callura, Hartford.....KO 3
July 13—Angelo Aviles, Hartford .....D 10
Aug. 16—Jackie Callura, N. Orleans...KO 8
(Title N. B. A.)
Sept. 13—Juan Villaba, N. Orleans.....W 10
Sept. 21—Lefty La Chance, Hartford ....L 10
Oct. 6—Sammy Garcia, New Britain.KO 5
Oct. 18—Tony Costa, Providence .....L 10
Nov. 8—Harry Jeffra, Baltimore.....L 10
Dec. 27—Jackie Callura, N. Orleans....KO 6
(Title)

1944

Jan. 18—Richie Myashiro, Hartford....KO 4
Feb. 1—Pat Foley, Worcester.....KO 9
Feb. 14—Snooks Lacey, New Haven.....W 10
Feb. 28—Milton Bell, Louisville.....KO 5
Mar. 10—Sal Bartolo, Boston.....L 15
Lost N. B. A. Featherweight title.
May 5—Sal Bartolo, Boston.....L 15
July 11—Snooks Lacey, New Bedford....W 10
July 21—Snooks Lacey, Worcester.....W 10
July 27—Charley Noel, Brooklyn.....W 8
Aug. 14—Vince Dell' Orto, Providence....L 10
Sept. 21—Frankie Rubino, Brooklyn....KO 4
Oct. 16—Vince Dell' Orto, Providence..W 10
Oct. 27—Georgie Knox, Worcester.....KO 3
Nov. 20—Harry Jeffra, N. Y. City.....D 10
Dec. 7—Charley Noel, Worcester.....W 10
Dec. 19—Leo Francis, Brooklyn.....KO 2

1945

Jan. 12—Charley Cabey Lewis, N. Y.....W 10
Feb. 19—Willie Pep, New York.....L 15
(World's Featherweight Championship)
Mar. 23—Leroy Willis, Detroit.....W 10
Apr. 13—Maxie Shapiro, Detroit.....W 10
May 11—Vince Del Orto, Boston.....W 10
June 25—Bernard Docusen, New Orleans.L 8
Aug. 16—Augie Lapara, Fort Hamilton..KO 1
Aug. 27—Jean Barriere, New York.....KO 4
Sept. 24—Leon Spencer, Detroit.....KO 8
Nov. 19—Oscar Lewis, Stamford.....KO 5
Nov. 23—Bill Eddy, Detroit.....W 10
Dec. 11—Ellis Phillips, Boston.....W 10
Dec. 22—Miguel Acevedo, Havana.....D 10

1946

Jan. 25—Steve Curley, New Orleans....KO 3
Feb. 8—Frankie Carto, New Orleans....W 10
Feb. 22—Charley Riley, St. Louis.....KO 6
Mar. 8—Jimmy Joyce, St. Louis.....W 10
Apr. 5—Aponte Torres, St. Louis.....W 10
Apr. 20—Leroy Jackson, Cleveland....KO 6
May 13—Freddy Russo, St. Louis.....W 10
June 3—Jimmy McAllister, St. Louis..KO 4
July 23—Sandy Saddler, Detroit.....W 10
Sept. 23—Willie Roache, St. Louis.....W 10
Oct. 30—Willie Roache, St. Louis.....W 10
Nov. 25—Oscar Calles, Caracas.....KO 10

1947

Jan. 27—Jimmy Allen, New Britain....KO 5
Feb. 7—Maxie Shapiro, N. Y. C.....L 10
Mar. 5—Humberto Zavala, St. Louis.....W 10
Mar. 19—Paulie Jackson, St. Louis.....KO 8
Apr. 30—Charley Riley, St. Louis...KO by 7
July 2—Bernie Bernard, N. Y. C.....W 8
July 22—Clem Custer, Toledo.....W 10
July 28—Jose Gonzales, New Orleans....L 10
Aug. 25—Tommy McGovern, Brooklyn...W 10
Sept. 3—Charley Riley, St. Louis...KO by 1
Dec. 11—Buddy Hayes, Worcester.....KO 6

JOHNNY TERRIANO
(Terry Mendez)
Norwalk, Conn., Welterweight

1946

Aug. 27—Bobby Holt, Norwalk.....KO 4
Oct. 14—Chick Jones, Stamford.....KO 3
Oct. 21—Earl Shaw, Yonkers.....KO 3
Nov. 18—George Montgomery, Stamfd..KO 1
Dec. 9—Harry Hintlian, Providence....W 8
Dec. 16—Georgie Humes, Providence..KO 1

1947

Jan. 6—Johnny Parker, Providence...KO 2
Feb. 3—Frankie Foley, Providence....KO 6
Mar. 12—Eddie Moniz, Providence.....KO 5
Apr. 7—Jimmy Anest, New Haven.....W 8
Apr. 16—Billy Tordiglione, Providence
KO by 9
June 10—Tony Vero, Norwalk.....W 10
July 7—Gabby Gonzales, Stamford....KO 1
July 18—Ross Anzalone, N. Y. C.....L 6

MAURICE THERREAULT
Lewiston, Me., Featherweight

1947

Feb. 6—Jimmy Sullivan, Augusta.....L 6
Feb. 24—Johnny Campbell, Old Town...W 6
Mar. 7—Harry Hintlian, Berwick.....L 8
Mar. 17—Frankie Duane, Boston.....L 8
Mar. 21—Johnny Priest, Athol.....L 8

May 1—Harry Hintlian, Worcester KO by 1
May 16—George Renault, Berwick L 6
June 4—Doc Blanchard, Keene D 8
Aug. 5—Willie Serrano, N. Y. C. W 4
Oct. 10—Billy Gillard, Augusta KO by 3
Oct. 21—Roosevelt McKinney, N. Y. C. KO 3
Oct. 24—Louis Compos, N. Y. C. D 4
Nov. 4—Sal Farello, N. Y. C. L 6
Nov. 18—Sal Farello, N. Y. C. L 6
Nov. 25—Nat Terranova, White Plains L 4
Nov. 28—Nick Arcuri, N. Y. C. KO by 3
Dec. 2—Joey Scarloto, N. Y. C. KO by 3
Dec. 15—Al Smith, N. Y. C. L 4

ALLEN THOMAS

Pittsburgh, Pa., Welterweight

1946

Apr. 5—Nate Smith, Pittsburgh W 4
May 2—Billy Garrett, Pittsburgh D 8
June 6—Smokey Robinson, Youngstown L 6
June 24—Al Diaz, Pittsburgh W 6
July 18—Sam Schipani, Pittsburgh W 8
Aug. 8—Sam Schipani, Pittsburgh W 8
Sept. 16—Bolton Ford, Pittsburgh L 8

1947

May 15—Billy Squall, Pittsburgh W 4

BUDDY THOMAS

Washington, D. C., Welterweight

1947

Apr. 11—Eddie Thomas, Baltimore KO by 2
May 5—Bobby Baldwin, Wash. KO by 5
Aug. 4—Charley Bunn, Washington L 4
Aug. 18—Angelo Marini, Washington L 4
Sept. 29—Sonny Bunn, Washington L 4

BUDDY THOMAS

Washington, D. C. Heavyweight

1944

Jan. 14—Felix DelPaoli, Norfolk D 8
Feb. 7—Johnny Seaman, Providence W 10
Feb. 14—Andy Holland, Providence L 10
May 1—Felix DelPaoli, Baltimore W 8
May 22—Johnny Finazzo, Baltimore L 8
Aug. 22—Jimmy Webb, Beaumont KO 7
Oct. 23—Colion Chaney, Wash., D. C. L 8

1945

May 22—Fitzy Fitzpatrick, Los Ang. KO by 1
June 12—Tommy Attra, San Antonio KO by 5
Aug. 10—Lee Croft, Portsmouth, Va. L 8
Dec. 12—Pancho Medrano, Houston D 6

1946

Jan. 25—Mel Workman, Kalamazoo L 10
Feb. 14—Tommy Charles, Huntington L 10
Feb. 22—Ben Johnson, Beaumont KO by 5
Nov. 6—Ragon Kinney, Wichita L 8

1947

Feb. 21—Charlie Rotj, Indianapolis L 6
Feb. 27—Bob Sikes, Little Rock L 10
Mar. 7—Herb Jones, Fort Wayne W 6
Mar. 24—Charlie Roth, Cincinnati D 6
May 22—Al Smith, Johnstown L 8
May 26—Bob Sikes, Pine Bluff L 10
June 9—Johnny Ross, Cincinnati L 6
June 12—Abel Cestac, Des Moines KO by 2
Nov. 19—Lin Brosier, McKeesport KO by 2

EDDIE THOMAS

Baltimore, Md., Lightweight

1945

May 21—Frankie Adams, Baltimore KO 2
July 9—John Taylor, Baltimore KO 1
Aug. 6—Harry Parisi, Baltimore KO by
Nov. 5—Jimmy Ricco, Baltimore W 4
Nov. 26—Jimmy Ricco, Baltimore W 6

1946

Jan. 3—Johnny Cunningham, Balt. KO by 3
Jan. 10—George Junior, Baltimore W 5
Feb. 25—Johnny Longo, Baltimore W 4
Mar. 20—Johnny Settles, Baltimore KO 4
Oct. 30—Angelo Rogers, Wilmington D 6
Nov. 20—Ernie Calhoun, Wilmington L 6

1947

Jan. 20—Maurice Nelson, Baltimore KO by 3
Feb. 17—Speedy Robinson, Baltimore KO 4
Mar. 7—Jimmy Brewer, Baltimore KO 3
Mar. 21—Willie Unk, Baltimore KO 3
Apr. 21—Harry Parisi, Baltimore W 4
May 12—Maurice Nelson, Baltimore KO by 2
July 11—Young Roundtree, Baltimore W 6
Sept. 22—Harry Parisi, Baltimore W 6
Oct. 20—Bo Bo White, Baltimore KO 4
Nov. 3—Harry Parisi, Baltimore KO 4

EDDIE THOMAS

Philadelphia, Pa., Lightweight

1947

Feb. 13—Clyde Diggs, Atlantic City W 4
Feb. 18—Tony Maglione, Vineland KO 2
Mar. 3—Bill O'Connor, Vineland KO 4
Mar. 17—Talbert Anderson, Vineland W 4
Mar. 31—Matt Parker, Vineland W 6
Apr. 3—Leon Broxton, Atlantic City W 6
Apr. 9—Earl Huff, Philadelphia W 8
Apr. 11—Buddy Thomas, Baltimore KO 2
June 12—Matt Parker, Camden W 6
Sept. 18—Jose Aponte Torres, Phila. W 6
Oct. 14—John Eddington, Trenton L 6
Nov. 25—Sonny Bentley, Camden KO 5

FRANK THOMAS

Port Chester, N. Y., Light Heavyweight

1945

Nov. 6—Earl Eppinger, White Plains KO 5
Dec. 11—Clarence Jones, Buffalo L 6

1946

Jan. 28—Duke Mitchell, Buffalo KO by 1
Feb. 2—Oscar Goode, Brooklyn KO by 3
Feb. 6—Freddie Schott, Akron KO by 2
Sept. 14—Samuel Grounds, Brooklyn KO 2
Oct. 19—Gene Gosney, Brooklyn KO by 1

1947

July 7—Roy Taylor, Stamford L 6
Aug. 4—Roy Taylor, Stamford KO by 6
Sept. 9—Johnny Rice, Norwalk L 8

ISAAC THOMAS

Bangor, Maine, Featherweight

1947

Feb. 26—Ivan Jones, Bangor W 8
Mar. 5—Al Wooster, Bangor W 6
Mar. 14—Ray Daoust, Rockland L 8
Mar. 25—Doc Blanchard, Fitchburg KO by 2
Apr. 9—Young Wooster, Bangor KO 3
Apr. 23—Tommy Moore, Bangor KO by 3
May 8—Vic Young, Portland KO by 2
Aug. 7—Lloyd Hudson, Waterville L 10
Oct. 1—Tim Pickney, Bangor KO 3
Oct. 15—Lloyd Hudson, Bangor D 6
Dec. 30—Lloyd Hudson, Portland KO by 5

JOHN THOMAS

Born, 1922, Los Angeles, Calif. Negro Welterweight. Height, 5 ft. 8 in.

1940

Nov. —Rudy Grimaldo, Los Angeles KO 3
Nov. —Jimmy Conzenza, San Fran. KO 2
Dec. —Angelo Rogers, San Jose KO 3

1941

—Joe Madrid, San Francisco KO 3
—Earl Bergstrom, San Fran. KO 3
—Ray Campbell, Hollywood W 4
Apr. 14—Dick Sadler, Oakland W 4
June 11—Kearney Togo, Fresno W 6
July 16—Frankie Moore, San Francisco W 4
July 21—Pete Montes, San Francisco KO 2
July 29—Mike Delia, Los Angeles W 6
Aug. 12—Cleo Shans, Los Angeles W 6
Aug. 22—Babe Antuna, Los Angeles KO 4
Oct. 22—Dixie Fleming, Los Angeles KO 3
Nov. 14—Ray Campo, Hollywood W 6
Dec. 23—Jimmy Florita, Los Angeles W 10

1942

Mar. 17—Manuel Villagran, Los Ang. KO 9
Apr. 24—Lupe Gonzales, Hollywood W 10

June 12—Petey Scalzo, Hollywood.....W 10
July 28—Lupe Gonzales, San Francisco..W 10
Sept. 4—Toby Vigil, Hollywood.....W 10
Oct. 5—Charley Miegels, San Francisco.....KO 5
Oct. 27—Eddie Marcus, Los Angeles.....W 8
Dec. 1—Jimmy Doyle, Los Angeles.....W 8
Dec. 22—Lew Jenkins, Los Angeles.....KO 5

1943

Feb. 9—Willie Joyce, Los Angeles.....L 12
Apr. 20—Slugger White, Los Angeles ...L 10
June 2—Jimmy Florita, Oakland .....W 10
July 6—Aldo Spoldi, Los Angeles .....L 10
Sept. 3—Santiago Sosa, Hollywood .....W 10
Nov. 26—Lupe Gonzales, San Diego .....W 10
Dec. 14—Gene Johnson, Los Angeles ...W 10

1944

Jan. 7—Baby Yucatan, Hollywood.....KO 9
Jan. 25—Vince Dell'Orto, Los Angeles..W 10
Mar. 1—Jimmy McAllister, Oakland.....W 10
Mar. 21—Willie Joyce, Los Angeles.....W 10
Apr. 25—Henry Armstrong, Los Angeles..L 10
May 17—Lupe Gonzales, Wilm., Cal.....W 10
June 13—Harry Teaney, Los Angeles.....W 10
July 4—Henry Armstrong, Los Angeles..W 10
Aug. 2—Joey Silva, Wilm., Cal.....W 10
Aug. 8—Aldo Spoldi, Los Angeles.....KO 7
Oct. 25—Ramiro Almagro, Oakland.....KO 8
Dec. 5—Nick Moran, Los Angeles.....D 10
In U. S. Army.

1945

Nov. 6—Rene DeLeon, Los Angeles.....KO 7
Dec. 18—Tony Chavez, Los Angeles.....W 10

1946

Feb. 5—Larry Cisneros, Los Angeles.....W 10
Mar. 6—Willie Jones, Long Beach.....W 10
Apr. 1—Memo Llanes, Los Angeles.....W 10
June 11—Maxie Shapiro, Los Angeles.....W 10
June 21—Tony Chavez, Albuquerque...KO 7
July 18—Arturo Barron, Los Angeles..KO 4
Aug. 27—Frankie Moore, Los Angeles.....W 10
Sept. 28—Jackie Wilson, Los Angeles.....L 12
Nov. 12—Leo Rodak, Los Angeles.....KO 5
Nov. 27—Candy McDaniels, Oakland.....W 10
Dec. 17—Joey Barnum, Los Angeles.....W 10

1947

Feb. 7—Eddie Hudson, San Diego.....W 10
June 3—Enrique Bolanos, Los Ang..KO by 7
Aug. 12—Arturo Barron, Los Angeles..KO 7
Sept. 19—Liege Drew, Hollywood.....KO 7
Sept. 30—Enrique Bolanos, Los Ang..KO by 4

JOHN THOMAS

Ft. Lauderdale, Fla., Negro Heavyweight

1943

Dec. 20—Fred Schott, Newark.....KO by 4

1944

Feb. 14—Jim Baker, Trenton.....KO 2
Feb. 28—Johnny White, Newark.....W 6
Mar. 6—Jimmy Foster, Trenton.....KO by 2
Mar. 13—Charlie Jones, Newark.....W 6
Mar. 20—Stanley Myska, Binghamton..KO 2
Mar. 30—Larry Kellum, Highland Park..W 8
Apr. 13—Jimmy Mulligan, Boston..KO by 1
Apr. 17—Sammy Sangis, Trenton.....KO 5
Apr. 18—Fred Schott, Wh.Plains.....KO by 2
May 1—Johnny Vorce, Pittsburgh..KO by 4
May 15—Tommy Pope, N. Y. C.....KO 5
June 7—Teddy Randolph, Jersey City...W 10
July 6—Jake Holman, New Brunsw'k..KO 3
July 24—Eddie Horton, Baltimore.....KO 2
Dec. 4—Jimmy Bell, Baltimore.....D 6

1945

Jan. 15—Johnny Davis, New York.....KO 1
Jan. 26—Earl Lowman, New York.....W 6
Mar. 3—Mickey Hayes, Brooklyn.....KO 3
Mar. 16—Billy Grant, New York.....KO by 5
Apr. 9—Billy Grant, New York.....W 8
May 15—Vincent Pimpinella, Bklyn....KO 5
June 1—Freddie Fiducia, New York.....L 8
July 27—Abel Evaristo Cestac, N. Y.....W 10
Oct. 1—Freddie Schott, New York..KO by 9
Dec. 10—Billy Grant, New York.....W 8
Dec. 28—Jimmy O'Brien, New York.....W 6

1946

Jan. 10—Billy Grant, Orange .....W 10
Mar. 11—Joey Maxim, N. Y. City.....W 10
Mar. 22—Tami Mauriello, Detroit ...KO by 3
May 10—Johnny Colan, N. Y. City.....W 10
June 10—Nathan Mann, New Haven..KO by 7
Oct. 7—Nathan Mann, New Haven.....L 10
Nov. 22—Johnny Colan, N. Y. City.....W 10

1947

Jan. 3—Johnny Colan, N. Y. C.....L 10
Jan. 24—Tami Mauriello, Detroit...KO by 2
Apr. 28—Jimmy Carollo, N. Y. C.....L 10
June 30—George Kochan, N. Y. C.....W 8
Sept. 17—Joey Maxim, Cleveland.....L 10

JOHN THOMAS

New York, Welterweight

1944

Jan. 11—Pete Witkowski, Jersey City.....W 4
Jan. 18—Nate Hutchins, Jersey City...KO 2
Feb. 16—Nate Hutchins, Elizabeth.....W 4
Feb. 23—Butchy Charles, Elizabeth.....KO 3
Mar. 2—Nate Hutchins, Highland Park..W 4

1946

Mar. 25—Mickey Gibbs, Bergenfield .....W 4
Apr. 2—Harold Robbins, N. Y. City.....W 4
Apr. 9—Leon Hooks, N. Y. City.....KO 3
Apr. 17—Billy Simmons, Jamaica .....W 4
May 14—Bobby Lee, Brooklyn .....D 6
June 4—Hal Robbins, N. Y. City.....KO 1
June 27—Hal Robbins, Brooklyn .....KO 2
July 9—Frank Palermo, N. Y. City.....W 6
July 18—Ray Lewis, Brooklyn .....L 6
Aug. 22—Ray Lewis, Brooklyn .....L 8
Oct. 18—Carl Stein, Bridgeport .....W 8

1947

Feb. 12—Leonard Caeser, Jersey City.....L 6
Mar. 4—Mario Centi, Passaic .....D 6

LARRY THOMAS

Philadelphia, Pa., Lightweight

1946

Feb. 7—Eddie West, Philadelphia .....KO 2
Feb. 15—Oscar Williams, Philadelphia ...D 6
Mar. 8—Eddie West, Philadelphia .....KO 5
Mar. 29—Matt Parker, Reading .....W 6
July 18—Sammy Daniels, Philadelphia ..W 6
Sept. 13—Raul Zenit, N. Y. City.....L 6

1947

Jan. 31—Johnny Gebert, Baltimore .....W 8
Feb. 7—Sandy Saddler, Asbury Pk..KO by 2

LEM THOMAS

Chicago, Ill., Lightweight

1947

May 9—Lou Serna, Chicago .....KO 2
May 23—Bobby Henry, Chicago .....KO 2
May 30—Carlton Ayers, Chicago .....KO 2
June 4—Ernest Rowel, Chicago .....L 4
June 13—Jim Enopia, Chicago .....KO 2
June 20—Lloyd Watts, Chicago .....W 6
July 11—Ossie Williams, Chicago .....KO 4
Sept. 9—Lloyd Watts, Chicago .....KO 1
Oct. 20—Ron Cannon, Ocean Park .....W 4

PHIL THOMAS

New York Featherweight

1946

May 14—Johnny O'Keefe, Brooklyn .....W 4
June 25—Max Doughty, N. Y. City.....KO 2
Aug. 2—Larry Spencer, Long Beach...KO 2
Aug. 19—Johnny Marino, Brooklyn .....L 4
Aug. 27—Johnny Marino, N. Y. City.....W 4
Aug. 30—Larry Spencer, Long Beach.....W 4
Sept. 10—Johnny Marino, Brooklyn .....KO 5
Sept. 17—Kenny Harris, Brooklyn .....W 6
Oct. 15—Radames Freyes, N. Y. City...KO 2
Oct. 22—Harold Stine, N. Y. City...KO by 6

1947

Jan. 10—Tito Valles, N. Y. C.....KO 3
Feb. 14—Joseph Papesca, N. Y. C. .....W 4
Feb. 25—Grady Wilson, Bklyn.....KO by 2
Apr. 22—Tito Valles, Brooklyn .....KO by 4
Oct. 27—Tom Collins, Boston .....KO by 4

RAY THOMAS
Pacific Coast, Welterweight

1946

Apr. 8—Bourbon Murphy, Ocean Park..W 4
July 9—Joe Rocha, Los Angeles.....D 4
Sept. 16—Ray Louis, Ocean Park .....D 4
Sept. 24—Charley Salas, Los Angeles ....L 4
Oct. 4—Clyde Coyhis, Hollywood.....L 4

1947

Jan. 24—Flash Gordin, San Diego .....D 4
Feb. 3—Ray Louis, Ocean Park .....L 4
Feb. 14—Joe Ventura, San Diego .....KO 3
Feb. 28—Tito Perez, Hollywood .....L 4
Mar. 3—Tito Perez, Ocean Park .....W 4
Mar. 10—Whitey Morris, Ocean Park.....L 4
May 6—Mike Augustain, Los Angeles....L 4
May 19—Edwin Steen, San Diego .....L 6
June 3—Mike Augustain, Los Angeles....L 6
June 24—Whitey Morris, Los Angeles....L 6
Sept. 2—Johnny Wells, Los Angeles.....L 4
Oct. 28—Ray Louis, Los Angeles .....W 4
Nov. 26—Baby Sal, Los Angeles .....KO 1
Dec. 12—Richard Lopez, Hollywood.....L 4

ROY THOMAS
New York Heavyweight

1947

Jan. 28—Jimmy Savarese, N. Y. C.....KO 5
Feb. 4—Mike Belluscio, N. Y. C. .....L 6
Feb. —Harold Reiss, Kingston .....KO 5
Mar. 18—Buddy Moore, Jersey City....KO 4
Mar. 24—Hal Glasman, Scranton .....W 6
Apr. 8—Buddy Moore, Jersey City ....KO 1
Apr. 29—Eddie Jackson, Scranton .....W 6
May 20—Jim Dodd, N. Y. C. .....KO 2
June 2—Bill Gilliam, Newark .....L 6
June 17—Melvin McKinney, N. Y. C. ....D 6
June 30—Steve King, Brooklyn .....D 6
Oct. 27—Eddie Jackson, Scranton .....W 6
Nov. 22—Fidel Arciniega, Brooklyn .....W 8
Dec. 13—Angel Sotillo, Brooklyn.....L 8

ROY THOMAS
St. Paul, Minn., Middleweight

1946

Nov. 29—Gordon Mackie, Milwaukee...KO 3

1947

Jan. 14—Jerry Petro, Minneapolis .....L 4
Mar. 17—Nick Melnyck, St. Paul .....W 4
Oct. 17—Emil Evans, Minneapolis .....L 6
Oct. 31—Dick Witt, Minneapolis .....L 4

BILLY (CHICKEN) THOMPSON
Philadelphia (Negro) Light Heavyweight

1944

Nov. 17—Johnny Fry, Philadelphia KO by 2
Nov. 24—Hank Cisco, Philadelphia.....KO 2
Dec. 1—Van Buskirk, Philadelphia....KO 2

1945

Jan. 1—Charlie Howley, Philadelphia..W 6
Jan. 12—Willie Wigfall, Philadelphia..KO 1
Jan. 29—Bob Phillips, Philadelphia....KO 1
Mar. 15—Joe Blackwood, Camden.....L 6
May 7—Rudy Franklin, Philadelphia..W 6
May 9—Mel Allen, Harrisburg.....KO 1
May 22—Bobby Douci, Jersey City....KO 1
June 25—Rudy Franklin, Allentown.....W 6
Aug. 28—Johnny Finney, Philadelphia..KO 1
Oct. 1—Georgie Miller, Philadelphia..KO 4
Oct. 11—Sid White, Camden.....KO 2
Oct. 22—Mario Ochoa, Philadelphia.....L 6
Dec. 3—Davey Feld, Philadelphia.....KO 4

1946

Feb. 7—Joe "Butch" Lynch, Phila....KO 4
Apr. 8—Cleve Bailey, Philadelphia .....W 6
Apr. 12—Al Jolson, Philadelphia .....KO 1
June 24—Dom Yovella, Philadelphia....KO 6
Sept. 30—Davey Feld, Philadelphia .....W 8
Dec. 12—Wylie Burns, Philadelphia.....D 8
Dec. 26—Wylie Burns, Philadelphia.....D 8

1947

Mar. 13—Wally Sears, Philadelphia ....KO 6
Apr. 10—Jackie Cranford, Philadelphia KO 6
May 15—Newton Smith, Philadelphia..KO 6
June 24—Wylie Burns, Philadelphia....KO 6
Sept. 25—Davey Feld, Philadelphia....KO 4
Oct. 30—Billy Grant, Philadelphia.....W 8
Dec. 8—Joey Maxim, Philadelphia .....L 10

HOWARD THOMPSON
Saugus, Mass., Heavyweight

1943

Oct. 1—Phil Scott, Boston.....KO 3
Dec. 10—Wallace Cross, Boston.....W 8

1944

Feb. 4—Al Stephany, Boston .....W 6
Feb. 18—Gilbert Stromquist, Boston ..KO 9
Mar. 17—Earl Lowman, Boston.....W 8
Apr. 13—George Fuller, Boston.....W 10
Nov. 10—Freddie Schott, Boston.....L 10
Nov. 30—Al Patterson, Boston.....W 10

1946

Feb. 11—Big Boy Baker, Boston.....W 10
Aug. 8—Tom McVey, Chicago .....L 6
Sept. 11—McKinley English, Buffalo .....D 6
Sept. 26—Sandy McPherson, Boston .....L 8
Oct. 8—Lonnie Clark, Buffalo .....L 6
Dec. 17—Jimmy Hooper, Salem.....L 10

1947

Jan. 28—Ernie Griffin, Fitchburg .....W 10
Feb. 11—Augustino Guedes, Salem ....KO 4
Feb. 20—Steve Ketchell, Fall River.....L 10
Mar. 14—Eldrigde Eatman, Boston .....L 8

JACKIE KID THOMPSON
Detroit, Mich., Heavyweight

1946

Sept. 27—Tommy Zanos, Detroit.....KO by 1
Dec. 13—Jack Hubbard, Milwaukee.KO by 2
Dec. 31—Leroy Scales, Chicago.....D 4

1947

Jan. 10—John Martin, Flint .....L 5
Jan. 20—Bill Sullivan, Chicago .....L 4
Jan. 21—Curtis Atkins, Detroit .....KO 1
Jan. 28—Ray Richard, Detroit .....W 4
Jan. 31—Jim Arnold, Chicago .....D 4
Mar. 14—Bill Zaier, Minneapolis.....D 4
Mar. 28—Vern. Mitchell, Detroit .....L 6
Apr. 23—Art Rhakola, Buffalo.....KO 2
May 16—Duke Mitchell, Toledo .....KO 2
June 26—Tommy Woodward, Akron ....W 5
Nov. 18—Vince Calzaretto, Chicago.....L 6
Nov. 21—Chief Don Eagle, Minneapolis.WF 1
Nov. 25—Henry Flakes, Buffalo .....L 6

LEON THOMPSON
Everts, Kansas, Welterweight

1946

June 7—Joe Buford, Chicago.....KO 1
June 17—Joe Richards, Chicago .....KO 1
June 24—Caesar Douglas, Chicago .....KO 1
July 1—Isadore Miner, Chicago.....KO 1
July 15—Harold Alle, Chicago .....W 5
July 29—Robert Weatherly, Chicago .....W 5
Aug. 12—Lynn Nelson, Chicago .....KO 1
Aug. 19—George Felts, Chicago .....W 5
Sept. 3—Jommy Sherron, Chicago .....W 5
Sept. 16—Cleveland Brown, Chicago .....W 5
Oct. 8—Julius Woods, Chicago .....L 6
Oct. 25—Buddy Madison, Chicago .....KO 6
Oct. 31—Charles Busalacchi, Chicago....W 6
Nov. 15—Bill Parsons, Chicago.....W 6
Nov. 19—Charley Busalacchi, Milwaukee.W 6
Dec. 9—Bill Tierney, Chicago .....L 8

1947

Feb. 21—Ray Barnes, Chicago .....L 8
Mar. 17—Meyer Siegel, Chicago .....W 10
Apr. 15—William Johnson, Green Bay....L 8
Apr. 24—Martin Doyle, Flint .....W 6
Apr. 29—Earl Moore, Milwaukee .....W 6
June 4—Lou Woods, Chicago .....KO by 8
July 7—George Sheppard, Chicago....KO 5
Aug. 4—Willie Edmunds, Chicago..KO by 5
Aug. 26—Henry Henderson, Chicago....W 6
Sept. 3—Johnny Tabbs, St. Louis.....KO 5
Sept. 26—Buzz Brown, St. Paul.....W 5
Sept. 30—Bob Fowler, Racine .....W 8
Oct. 8—Kayo Barrado, Oklahoma City.W 6
Oct. 13—Alex Arella, Chicago .....W 6

Oct. 20—Cleveland Brown, St. Louis____KO 2
Nov. 18—Buzz Brown, St. Paul _____D 8
Dec. 1—Buzz Brown, Chicago _____W 8
Dec. 10—Nick Basil, Milwaukee_____W 6

SAMMY THOMPSON

Washington, D. C., Featherweight

1944

Jan. 17—Bobby Mays, Baltimore_____KO 1
Jan. 31—Lee Q. Murray, Washington____L 6
Mar. 6—Young Joey Longo, Buffalo_KO by 5
Mar. 10—Robert (Buddy) Garcia,
Mar. 13—Red Fees, Washington _____KO 3
June 5—Yg. Lee Q. Murray, Washington D 4
Sept. 18—Eddie Rice, Baltimore_____KO 1
Oct. 10—Jimmy Brisco, Washington_____L 6
Oct. 17—Billy Smith, Minneapolis__KO by 3

1945

Jan. 22—Petey Virgin, Washington_____L 6
Feb. 19—Norville Gaddis, Washington___L 6
Apr. 30—Jimmy McGriff, Wash.____KO by 5
May 21—Joe Murray, Washington_____W 6
June 4—Billy Banks, Washington_____L 8
June 12—Billy Terry, Washington___KO by 3

1947

Feb. 3—Maurice Nelson, Baltimore_KO by 3
Feb. 10—Harry Parisi, Baltimore_____KO 1
Mar. 3—Frankie DiPiano, Baltimore ____L 6
Mar. 24—Tex Kilroy, Washington _____KO 4
May 19—Maurice Nelson, Baltimore_L dis. 2
Oct. 24—Jimmy Richmond, Baltimore____L 4

ALBERT (TURKEY) THOMPSON

Born, December 25, 1919, Anadarko, Okla.
Nationality, American Negro. Heavyweight.
Height, 5 ft. 8½ in.

1939

May 9—Bobby Seaman, Los Angeles____W 6
June 20—Bobby Yannes, Los Angeles__KO 2
Sept. 12—Bobby Pacho, Los Angeles____W 10
Oct. 31—Bobby Yannes, Los Angeles__KO 2
Nov. 7—Bobby Seaman, Los Angeles____L 10
Dec. 26—Big Boy Hogue, Los Angeles__KO 3

1940

Jan. 9—Johnny B. Romero, Los Ang.__KO 9
Jan. 16—Lorenzo Pedro, Los Angeles__KO 4
Feb. 20—Angelo Pugliisi, Los Angeles__KO 6
Mar. 26—Teddy Yarosz, Los Angeles____W 10
May 3—Johnny "Bandit" Romero,
San Diego _____KO 4
May 24—Johnny "Bandit" Romero, San
Diego _____KO 2
July 1—Glen Lee, Los Angeles_____KO 7
Sept. 17—Pancho Ramirez, Wilmington KO 4
Oct. 2—Chief White, Wilmington____KO 2
Dec. 20—Junior Munsell, Hollywood__KO 2

1947

Jan. 31—Tommy Martin, Hollywood____W 10
Mar. 17—Bob Pastor, Hollywood_____L 10
May 19—Tony Musto, Los Angeles_____D 10
July 23—Bob Pastor, Hollywood_____L 10
Aug. 26—Buddy Knox, Los Angeles____KO 1
Aug. 29—Neville (Tiger) Beech,
San Diego _____KO 3
Oct. 6—Abe Simon, Hollywood_____D 10
Dec. 29—Irvin Proctor, Baltimore_____W 10

1942

Feb. 13—Henry Cooper, Hollywood____KO 2
Mar. 2—Pat Valentino, San Francisco KO 9
May 11—Pat Valentino, San Francisco __L 10
Sept. 6—Ernie Nordman, Las Vegas____KO 3
Oct. 7—Gus Dorazio, Oakland_____KO 2
Nov. 17—Gus Dorazio, Philadelphia____W 10
Dec. 18—Ernie Nordman, Portland, O.__KO 2

1943

Jan. 19—Jack Marshall, Los Angeles___KO 2
Feb. 17—Eddie Blunt, Oakland_____KO 10
May 18—Clayton Worlds, Los Angeles__W 10
July 16—Robert Jones, Los Angeles____KO 1
Aug. 3—Ben Moroz, Los Angeles____KO 2
Aug. 7—Elmer Ray, San Diego_____ND
Aug. 24—Elmer Ray, Los Angeles_____KO 1
Sept. 6—Chuck Crowell, Las Vegas___KO 2
Oct. 12—Clayton Worlds, Los Angeles __W 10

1944

Apr. 11—Perk Daniels, Los Angeles_____L 10
May 23—Perk Daniels, Los Angeles____W 10
July 28—Lee Q. Murray, N. Y. C._____L 10
Sept. 19—Al Hart, Los Angeles_____KO by 1

1947

Apr. 29—Ralph Hooker, Los Angeles____KO 3
May 20—Johnny Hayes, Los Angeles____KO 7
Aug. 5—Kid Riviera, Los Angeles____KO 4
Oct. 7—Arturo Godoy, Los Angeles____W 10

AL THORNTON

Rochester & Aliquippa, Pa., Middleweight

1946

Mar. 15—Jimmy Campbell, Pittsburgh__KO 1
May 23—Rosey Pope, Johnstown_____W 4
June 5—Ben Urso, Pittsburgh _____KO 3
Nov. 5—Tommy Nichols, Pittsburgh ____W 4
Dec. 6—Bill Stemmler, Grand Rapids__KO 4

1947

Jan. 13—Willie Edmonds, Grand Rapids_W 8
Feb. 4—Sonny Jordan, Pittsburgh____KO 3
Mar. 20—Art Hardy, Pittsburgh _____W 8
Aug. 27—Russell Jackson, Erie, Pa._____W 6
Sept. 23—Pete Mead, Grand Rapids_____L 10

HANK THURMAN

Modesto, Cal., Heavyweight

1947

June 10—Cecil Oliver, San Jose _____W 4
July 25—Curtis Carmon, San Francisco_KO 2
Aug. 1—Cecil Oliver, San Francisco____W 4
Aug. 13—Chuck Stanton, Oakland _____D 4
Sept. 5—Bob Ward, San Francisco _____W 4
Oct. 28—Bob Scott, San Jose _____W 6
Nov. 4—Freddie Wallace, Seattle_____D 6
Nov. 27—Luther McLain, Fresno ____KO by 2

FREDDIE TIBBS

Columbus, O., Welterweight
Born Lancaster, O., Jan. 8, 1930

1945

Aug. 31—Bob Flannigan, Columbus_____W 4
Sept. 11—Todd Dowdy, Columbus_____D 4
Oct. 2—Todd Dowdy, Columbus_____W 5
Oct. 17—Todd Dowdy, Columbus_____L 4

1946

Jan. 16—Jackie O'Cohen, Cincinnati_____L 4
Feb. 28—Jackie O'Cohen, Cincinnati_____D 4
Mar. 6—Jim Conover, Cincinnati _____W 4
Apr. 23—Frankie Mayo, Wheeling _____D 4
May 6—Harry Hart, Wheeling _____KO by 6
June 11—Tom Welch, Columbus _____L 4
July 4—Jimmy Welch, Coshocton_____L 6
July —Tom Welch, Mansfield _____L 6
July 12—Tom Welch, Columbus _____L 6
Aug. —Ben Parks, Cincinnati _____D 4
Sept. 10—Ben Parks, Columbus _____W 4
Oct. —Bobby Fowler, Indianapolis ____W 6
Nov. 6—Dan Pinto, Dayton_____D 6

1947

Apr. 25—Don Ferrero, Columbus_____W 4
May 27—Wittman Bruce, Columbus ____W 6
June 23—Eddie Brant, Columbus _____L 6
June 30—Norman Horton, Columbus_____L 4
July 21—Sheriff Jackson, Columbus_____W 6
July 29—John Varcey, Toledo _____L 6
Aug. 1—Harold Vincent, Springfield____W 6
Aug. 4—Wittman Bruce, Columbus_____D 6
Nov. 7—Buster Miles, Indianapolis_____L 6

BILL TIERNEY

Seattle, Wash., Welterweight. Born Dec. 9, 1924

1944

—Chick Musgrove, San Diego_____W 4
—Ice Cream Williams, San Diego_W 4
—Chick Musgrove, San Diego____W 4
—Torpedo Reed, San Diego_____W 6
—Al Morey, San Diego_____L 6
—Al Morey, San Diego_____W 6
—Al Morey, San Diego_____KO 5
—Gilbert Whiteside, Ocean Park__W 8
—Eddie Cerda, San Diego _____W 10
—Jackie Cooper, San Diego_____KO 7
—Joey Barnum, Hollywood __KO by 10
—Nava Esparza, San Diego_____D 10
—Lupe Gonzales, San Diego_____L 10

1945

—Speedy Cannon, Oakland ------W 4
—Jackie Cooper, Ocean Park----KO 3

1946

July 16—Lincoln Stanley, Seattle -------W 10
July 30—Jackie Burke, Seattle ----------W 10
Aug. 16—Milo Savage, Everett ----------W 10
Aug. 30—Babe Picazo, Seattle ----------W 10
Sept. 17—Mike Stankovich, Seattle ------D 10
Oct. 31—Gene Joyce, Chicago----------D 6
Nov. 15—Lee Jones, Chicago ----------W 6
Dec. 9—Leon Thompson, Chicago-------W 8

1947

Jan. 13—Harvey Dubs, Chicago --------W 8
Jan. 22—Al Jordan, Milwaukee --------W 8
Feb 3—Bill Parsons, Chicago ----------W 8
Feb. 25—Jackie Darthard, Kan. City-KO by 7
Mar. 24—Larry Johnson, Cleveland------W 8
Apr. 15—Larry Johnson, Cleveland----KO 8
Apr. 29—Don Lee, Omaha ----------KO by 7
May 12—Eddie Guarino, Cleveland ------L 8
June 4—Tommy Campbell, Chicago-KO by 1
Oct. 10—Jimmy Shans, Hollywood--KO by 6
Nov. 21—Jimmy Shans, Hollywood------W 6

BLOND TIGER (PAUL FRACHETTE)

Lowell, Mass. Featherweight

1942

Jan. 21—Jerry Zullo, Boston-------KO by 3
Mar. 20—Eddie DeAngelis, Boston-------D 6
Apr. 10—Eddie DeAngelis, Boston --------L 6
Apr. 30—Eddie DeAngelis, Boston--------L 8
May 28—Lefty LaChance, Boston--KO by 3
Sept. 17—Billy Buckley, Fall River------L 8
Oct. 26—Patsy Brandino, Providence----W 8
Nov. 23—Patsy Brandino, Providence---D 6
Dec. 7—Patsy Brandino, Providence KO by 6
Dec. 11—Steve Kronis, Boston------KO by 1

1943

Jan. 12—Lloyd Hudson, Portland--------W 6
Jan. 29—Eddie DeAngelis, Boston------W 6
Feb. 5—Tony DeGregorio, Boston ------L 6
Mar. 15—Eddie DeAngelis, Boston ------L 6
May 11—Roy Andrews, Lowell----------L 8
May 14—Red Doyle, Boston----------KO 5
—Bobby Howe, Bangor Me. KO by 2
July 5—Eddie DeAngelis, Providence---L 6
July 26—Billy Bates, Providence--KO by 1
Dec. 17—Pat Doyle, Taunton----------W 8

1944

Jan. 14—Francis Leonard, Taunton------L 8
Feb. 29—Joe Montiero, New Bedford----W 6
Mar. 9—Ray Martin, Nashua, N. H.---KO 3
Mar. 16—Eddie De Angelis, Lowell------D 8
Mar. 31—Ray Jones, Norwich----------KO 2
Apr. 6—Chuck Johnson, Nashua--------D 10
May 5—Eddie DeAngelis, Boston-------L 6
May 12—Charley Jackson, Norwich------W 8
May 22—Jock Leslie, Holyoke----------D 8
June 7—Freddie Russo, Elizabeth--------L 8
June 28—Lulu Costantino, Freeport, L. I..L 10
June 30—Walter Cabey Lewis, Worcester L 10
July 28—Pvt. Chuck Jackson, Nashua--W 10
Aug. 1—Norman Sea, Montreal---------L 6
Aug. 10—Cleo Shans, Brooklyn------KO by 3
Nov. 2—Al Ferrente, Boston----------W 6
Nov. 16—Lefty LaChance, Nashua-------L 10
Dec. 7—Tony Ferry, Lowell----------D 8
Dec. 15—Tommy Moore, Boston---------W 6
Dec. 30—Frankie Rubino, Brooklyn------L 8

1945

Jan. 8—Augie Lapara, New Orleans----L 6
Feb. 1—Maurice LaChance, Lewiston---L 6
Feb. 19—Steve Curley, Boston----------L 8
Mar. 23—Sammy Garcia, Boston----------L 6
Apr. 13—Sammy Garcia, Boston----------L 6
May 4—Jerry Lavigne, Boston----------W 6
May 11—Marcel Fournier, Boston-------W 6
May 14—Jackie Floyd, Philadelphia-KO by 1
May 22—Norman See, Bangor----------W 8
July 2—Leo Methot, Bangor----------W 8
Sept. 11—Lloyd Hudson, Bangor----------L 8
Sept. 14—Frankie Parramore, Boston---W 6
Sept. 20—Frankie Donato, W. Springfield L 6
Sept. 25—Leo Methot, Bangor----------W 8
Oct. 8—Frankie Donato, New Haven----L 8
Oct. 23—Lloyd Hudson, Bangor----------D 8
Nov. 2—Tommy Murray, Montreal---WD 5
Nov. 5—Frankie Donato, New Haven----L 8
Nov. 7—Dave Hernandez, Bangor------W 8
Nov. 9—Al Smith, Boston----------L 6
Nov. 19—Teddy Swain, Fitchburg--------D 10
Nov. 22—Billy Lambert, Lawrence-----KO 8
Dec. 3—Teddy Swain, Fitchburg--------W 10
Dec. 6—Rickey Monteiro, Lawrence----W 10

1946

Jan. 1—Archie Goodbee, Lawrence ----W 8
Jan. 18—Lloyd Hudson, Brunswick -----W 8
Jan. 21—Leo Methot, Lewiston ----------D 8
Jan. 31—Leo Methot, Bangor ----------L 8
Feb. 15—Lloyd Hudson, Brunswick -----W 8
Feb. 18—Tony Roberts, Boston ----------W 8
Mar. 5—Tony Ferry, Salem ----------W 8
Mar. 12—Eddie deAngelis, Salem--------W 8
Mar. 26—Eddie deAngelis, Salem--------W 8
Apr. 9—Tommy Greb, Salem ----------L 10
Apr. 11—Chuck Jackson, Keene -------KO 7
June 11—Bobby English, Salem ----------W 10
June 18—Spider Armstrong, Salem-------L 10
Aug. 22—Jimmy Junior, Bristol ----------D 8
Aug. 27—George Dunn, Hartford --------L 8
Oct. 10—Tony Costa, Woonsocket--------L 10
Oct. 21—Arthur King, Toronto----------L 8
Nov. 18—Tony Ferrera, Boston ----------W 8
Nov. 21—Henry Polowitzer, Lawrence--W 10
Dec. 6—Jean Barriere, Conway, N. H.--L 10

1947

Jan. 27—Young Junior, Boston ----------L 6
Feb. 6—Johnny Campbell, Augusta------L 8
Mar. 3—Roy Andrews, Lowell ----------L 10
Mar. 7—Johnny Campbell, Augusta-----D 8
Mar. 24—Johnny Campbell, Lowell ------D 10
Apr. 1—Henry Polowitzer, Yarmouth--W 10
May 26—Mal Evans, Providence ----------L 6
Sept. 5—Billy Mays, Worcester --------W 6
Sept. 18—Martin Taber, Fall River------D 8
Oct. 2—Mal Evans, Worcester ----------D 6
Oct. 14—Vic Young, Portland ----------L 10
Nov. 4—Walter Cabey Lewis, Manches..W 10
Nov. 18—Florient Desmarais, Manchester-D 10
Nov. 21—Dick Young, Rumford ----------L 8
Dec. 1—Maurice LaChappelle, Rockland-L 8
Dec. 9—Tommy Wells, Manchester------L 10

AL TIMMONS

Cleveland, O., Negro Light Heavyweight

1945

Mar. 13—Nate Gibson, Los Angeles------L 4
Mar. 19—Christian Gravino, Ocean Pk...KO 1
Mar. 26—Russ Metcalf, Ocean Park------L 4
Apr. 9—Jack Romero, Ocean Park----KO 4
Apr. 21—Jack Romero, Hollywood------W 4
May 19—J. Q. Jackson, Los Angeles------L 4
May 28—John L. Sullivan, Ocean Park..W 4
June 5—J. Q. Jackson, Los Angeles-----L 4
July 31—Dolph Quijano, Los Angeles----L 4
Aug. 6—Battling Jones, Ocean Park----D 4
Aug. 8—Pete Lakovich, Oakland--------L 6
Oct. 15—Harry Wills, Ocean Park--------D 4
Oct. 29—Duncan Curry, Ocean Park----W 4
Nov. 5—Jack Butler, Ocean Park------KO 5
Nov. 12—Harry Wills, Ocean Park--------L 6
Dec. 2—Casey O'Hara, Long Beach-----L 4
Dec. 17—Harry Wills, Ocean Park--------W 4

1946

Jan. 9—Gil Mojica, San Francisco------W 6
Aug. 28—Jerry Goldberg, San Francisco--L 6
Oct. 29—Prentiss Hall, San Fran.----KO by 9

1947

Mar. 10—Jimmy Gardner, Scranton------L 6
Apr. 1—Tony Zale, Kansas City--KO by 5
Apr. 16—Grady Welch, Akron ------KO by 1
June 10—Jim Edwards, Los Angeles---KO 3
Oct. 7—Luther McMillan, Buffalo------W 6

BOB TIMSON

Youngstown, O., Lightweight

1945

Aug. 6—Eddie Bond, Miami----------KO 6
Aug. 13—Joe Parsons, Miami----------KO 3
Oct. 11—Al Michaud, Florida----------D 6
—Pat O'Reilly, Miami----------L 8

1946

Mar. 15—Buddy Samarco, Pittsburgh----L 6
Apr. 16—Dick Sharino, Youngstown-----W 4
June 6—Abrie Bowie, Youngstown------W 6
June 28—Freddy Bernhardt, Youngstown-W 6
July 18—Eddie Sulk, Pittsburgh--------KO 4

Sept. 4—Jesse Glenn, Youngstown.....KO 5
Sept. 24—Lee Bohles, Youngstown.....W 6
Oct. 30—Charlie Baxter, Akron.....L 6
Nov. 12—Joey Carkido, Youngstown.....L 8

1947

Feb. —Moe Harvey, Warren, O.....W 6
Feb. 18—Moe Harvey, Warren, O.....W 8
Mar. 19—Johnny Jackson, Akron.....L 8
May 20—Sammy Mastrean, Youngstown.W 6
July 27—Sammy Mastrean, Erie.....L 8
Aug. 18—Fernand Cervan, N. Y. C.....W 6
Sept. 12—Frankie Moran, Revanna, O.....L 10
Sept. 22—Eddie White, N. Y. C. .....W 6
Oct. 14—Joey Fredda, N. Y. C. .....W 6
Oct. 25—Terry Young, Brooklyn .....L 8
Dec. 3—Tommy Stenhouse, Bing'tonKO by 6

CHARLIE TITONE

Brooklyn, N. Y., Featherweight

1946

Oct. 26—Mike Trembler, Brooklyn.....KO 3
Dec. 3—Bobby Jones, Brooklyn.....KO 1
Dec. 11—Mike Bitet, Jamaica .....D 4
Dec. 23—Tony Silo, Brooklyn .....W 4

1947

Jan. 2—Wendell Douglas, Jamaica .....W 4
Jan. 14—Arthur List, Brooklyn.....D 4
Jan. 18—Willie Sawyer, Brooklyn.....KO 4
Feb. 12—Mike Bitet, Jamaica .....W 4
Feb. 25—Frank Pondillo, Brooklyn .....W 6
Mar. 12—Joe Lukas, Jamaica .....L 6
Mar. 18—Tony Ducharme, White Plains.W 6
Apr. 2—Joe Gamby, Jamaica .....W 6
Apr. 15—Marvin Dick, Brooklyn ....KO by 5
May 21—Colon Garcia, Jamaica .....W 6
May 26—Sammy Chernoff, Brooklyn....W 6
June 5—Marvin Dick, N. Y. C. .....L 6
June 17—Marvin Dick, N. Y. C. .....D 6
June 26—Sammy Chernoff, Brooklyn.....D 6
June 30—Joe Gamby, Brooklyn .....W 4
Sept. 24—Raul Roque, Jamaica .....W 6
Nov. 29—Joe Gamby, Brooklyn .....W 6
Dec. 3—Joe Lucas, Jamaica .....D 8
Dec. 22—Sal Farrello, N. Y. C.....L 6

MARINO TIWANAK

Hawaiian Bantamweight

1947

Jan. 28—Vinnie Gerona, Honolulu.....W 4
Feb. 4—Kid Waialua, Honolulu .....W 4
Feb. 11—Eddie Lagronio, Honolulu.....KO 2
Feb. 18—Steve Bagano, Honolulu .....W 5
Apr. 29—Johnny Perry, Honolulu .....W 4
May 13—Johnny Perry, Honolulu .....W 4
July 25—Joe Soares, Honolulu .....D 8
Nov. 24—Joe Soares, Honolulu ....KO by 6

CHARLEY TOLER

Richmond, Va., Welterweight

1947

Mar. 24—Bob Suma, Washington .....W 4
May 9—Sonny Bond, Baltimore .....D 4
May 18—Charlie Madison, Baltimore....W 6
May 26—Bob Suma, Washington .....L 5
Aug. 18—Billy Unce, Washington .....KO 3
Aug. 28—Chico Roderick, Atl. City.KO by 2
Oct. 16—Jimmy Swan, Atlantic City....D 6

AUREL TOMA

Born, July 6, 1911, Badagag, Roumania. Weight, 118 lbs. Height, 5 ft. 4 in.

1930-1931

Competed as an amateur and scored thirty victories and ten defeats.

1932

Jan. 10—George Stamata, Bucharest.....W 10
May 18—Rapaneau, Bucharest .....W 10
July 28—Jon Corun, Bucharest.....W 10

1933

Jan. 6—Henri Sanchez, Paris.....W 10
Aug. 10—Etienna Mura, Paris.....W 10
Dec. 16—Maurice Huguenin, Paris.....L 10

1934

Apr. 16—Jackie Brown, Manchester.....L 12
Aug. 26—Georges Geghes, Bucharest....W 10
Dec. 6—Jon Corun, Bucharest.....W 10

1935

Mar. 6—Eugene Haut, Paris.....W 10
Mar. 30—Roger Colti, Le Mans.....W 10
Apr. 9—Valentine Angelmann, Paris....W 10
July 26—Joseph Decico, Bucharest.....KO 11
Sept. 14—Lucien Popesco, Bucharest.....W 10
Sept. 27—Georg Popesco, Bucharest.....L 10
(Championship of Roumania)
Oct. 26—Frans Machiens, Bucharest.....D 10
Oct. 27—Eugene Lorenzoni, Paris.....KO 11
Nov. 26—Georges Bataille .....W 10
Nov. 30—Henri Sanchez, Paris.....W 10

1937

Jan. 26—Richard Librandi, New York..KO 6
Feb. 23—Henry Hook, New York.....W 10
Mar. 23—Jimmy Martin, New York....KO 5
Apr. 5—Joey Archibald, N. Y. C.....W 8
Oct. 4—Young Perez, Bucharest.....KO 5
Nov. 15—Jim Brady, London .....NC 10
Nov. 29—Johnny M. Manus, London....KO 9
Dec. 13—Jim Brady, London .....W 10

1938

Feb. 10—Gaston Maton, Paris .....KO 2
Mar. 3—Maurice Huguenin, Paris.....KO 2
Mar. 31—Joseph Decico, Paris.....W 10
May 8—Cattaneo, Bucharest .....WF 8
Oct. 3—Benny Lynch, Glasgow.....KO 3
Nov. 14—Len Hampston, Earls Court....KO 5

1939

Jan. 27—Teddy O'Neil, Leith.....KO 10
Feb. 19—Tommy Burns, Paris.....L 10
Mar. 22—Ernst Weiss, Berlin.....KO by 12
Nov. 25—Vic Corchado, N. Y. C.....W 8
Dec. 19—Nicky Jerome, Brooklyn.....KO 6

1940

Jan. 2—Pablo Dano, Brooklyn.....D 8
Jan. 23—Pablo Dano, Brooklyn.....L 10
Mar. 28—Tommy Kiene, Savannah.....KO 3
Apr. 17—Chick Delaney, Oakland.....L 10
May 17—Tony Olivera, Hollywood.....D 10
May 29—Jackie Callura, Oakland.....W 10
Nov. 7—Pablo Dano, Savannah.....W 10
Nov. 11—Vince Dell 'Orto, N. Y. C...KO by 4
Dec. 9—Bill Speary, Philadelphia..KO by 5

1941

Mar. 14—Nat Corum, Hollywood.....W 6
Apr. 4—Bobby Stigal, Hollywood.....W 6
May 16—Adolph Samuels, Hollywood....W 6
Sept. 19—Tony Olivera, San Francisco....D 10

1942

Feb. 2—Bobby Carroll, Sacramento...KO 2
July 13—Tony Olivera, San Francisco....L 10
In U. S. Army.

1947

Feb. 21—Joey Clemo, Portland, Ore.....W 10
Mar. 11—Joey Dolan, Seattle.....W 10
Sept. 23—Joe Tamby, Fresno.....KO 2
Oct. 14—Joey Dolan, Spokane.....L 10
Oct. 21—Jackie Turner, Portland.....W 10
Nov. 7—Joey Clemo, Portland.....W 10
Dec. 2—Luis Castillo, Portland.....KO by 6

JAMES TONEY

Detroit, Mich., Middleweight

1947

Feb. 7—Al Powell, Detroit.....KO 3
Feb. 21—Bob Reid, Detroit.....W 6
Mar. 28—Buddy Hodnett, Detroit.....W 5
Apr. 25—Rufus Knighton, Detroit.....L 6
Sept. 5—Tommy Nelson, Wichita Falls KO 4
Sept. 18—Frank Riley, Dallas.....KO 1
Oct. 2—Ross Brantley, Dallas.....KO 4
Oct. 16—Tommy Nelson, Dallas .....KO 2

BILL TORDIGLIONE

Boston, Mass., Welterweight

1942

Jan. 9—Eddie Ellis, Boston .....W 8
Jan. 21—Ralph Zanelli, Boston .....D 8
Feb. 12—Freddie Camuso, Fall River....W 10
Mar. 5—Eddie Ellis, Fall River .....KO 4

Mar. 20—Ralph Zanelli, Boston ----------L 10
June 25—Young Byron, Fall River--------L 10
In U. S. Army.

1943

Dec. 2—Jackie Connors, Boston------KO 2
Dec. 20—Al Evans, Boston----------W 8

1944

Feb. 11—Dave Andrews, Boston---------W 10
Feb. 25—Larry Anzalone, Boston---KO by 4
May 2—Mike Bulik, New Bedford------W 10
May 12—Vic Belanger, Worcester------KO 8
May 30—George Red Doty, New Bed. --KO 4
June 20—Verne Patterson, New Bedford--L 10
July 18—Fernand Clermont, New Bed..KO 2
Aug. 1—Verne Patterson, New Bedford-L 10
Sept. 22—Gene Boulden, Boston----------W 8
Oct. 27—Jimmy McDaniels, Boston------L 10
Nov. 20—Ralph Zannelli, Boston----KO by 10

1945

Oct. 12—Abie Kaufman, Boston----------D 8
Nov. 23—Johnny Johnson, Boston--------L 6
Dec. 14—Rajah Sabu, Montreal----------W 6

1946

Jan. 25—Al Evans, Montreal--------KO by 2
May 3—Henry Scott, Worcester-------KO 1
May 17—Johnny Riggio, Worcester----KO 2
May 23—Eddie Letourmeau, Portland---W 10
June 14—Al Costa, Worcester----------L 10
July 11—Jerry Boisvert, Portland-------W 10
July 26—Ernie Knight, Worcester------KO 2
Aug. 9—Charley Howard, Worcester----W 10
Aug. 28—Ralph Walton, Halifax---------KO 3
Sept. 17—Al Evans, Halifax----------KO 2
Oct. 4—Leo Sawicki, Worcester----KO by 8
Nov. 22—Jimmy Henderson, Worcester---L 10

1947

Jan. 13—Eddie Letourneau, Saco--------W 8
Jan. 27—Billy Lancaster, Saco----------D 8
Feb. 24—Jerry Boisvert, Saco--------KO by 3
Mar. 31—Tommy Reardon, Boston------KO 2
Apr. 16—John Terriano, Providence----KO 9
Apr. 28—Jerry Boisvert, Lewiston------W 10
May 2—Frankie Feener, Worcester-----W 10
June 17—Al Couture, Lewiston----------W 10
June 23—Johnny Green, Scranton---KO by 2
June 30—Joe Pyle, Winthrop---------KO by 3

JOE TORRENS

New York Welterweight

1945

Sept. 5—Sam Barodi, New York--------L 4
Dec. 18—Maurice Lavigne, Brooklyn----W 6

1946

Jan. 22—Eddie Ancrum, Brooklyn-----KO 2
Feb. 5—Russ Hawkins, Brooklyn--------L 6
Feb. 16—Al Victoria, Brooklyn--------KO 4
Mar. 1—Tony De Rosa, New York------D 4
Mar. 5—Ernie Butler, Brooklyn---------L 6
Mar. 22—Freddie Addeo, New York------L 6

1947

Jan. 2—Charley Finley, N. Y. C.--------KO 1
Jan. 16—Billy Nelson, N. Y. C.----------W 6
Feb. 25—Phil Burton, N. Y. C.----------L 8
Mar. 11—Phil Burton, Brooklyn----------L 8

JOSE TORRES

Phoenix, Arizona, Mexican-American Featherweight

1943

Nov. 22—Earl Mintz, Jersey City--------W 8

1944

Mar. 20—Ivor Escobar, Newark----------W 6
Apr. 3—Leonard Hayes, Trenton------KO 2
Apr. 11—Tazewell Thompson, J. City----L 6
Apr. 18—Jackie Leslie, Hartford---------L 8
Apr. 25—Lulu O'Connor, Jersey City-----L 6
May 1—Joe Sandy Saddler, Trenton----L 6
May 8—Joe Sandy Saddler, Trenton----L 6
May 15—Joe Sandy Saddler, Holyoke----L 6
May 31—Clint Miller, Elizabeth----------L 6
June 13—Joe Sandy Saddler, Union City-L 8
July 28—Clint Miller, Long Branch------L 6
Aug. 2—Clint Miller, Elizabeth----------L 6
Aug. 22—Davey Allen, Union City--------L 6
Sept. 5—Davey Allen, Union City--------L 6
Sept. 18—Clint Miller, Newark----------L 6
Nov. 2—Davey Allen, Baltimore---------L 6

1945

Jan. 9—Les Guesno, Jersey City -------W 6

1946

Jan. 25—Louis Langley, New York--KO by 6
Feb. 1—Ossie Rodriguez, New York----W 6
Feb. 22—Clint Miller, New York---------L 6
Feb. 26—Benny May, New York-------KO 4
Apr. 5—Phil Terranova, St. Louis------L 10
Apr. 13—Joey Dolan, Brooklyn----------L 8
May 23—Willie Pep, St. Louis----------L 10
June 14—Jackie Graves, Minneapolis----L 8
July 26—Earl Trader, Long Beach, L. I.--W 8
Aug. 9—Earl Trader, Long Beach, L.I.--W 8
Aug. 23—Pat Brady, Waterbury---------L 10
Sept. 6—Steve Kronis, Waterbury-------W 10
Sept. 27—Jock Leslie, Flint----------L 10
Oct. 18—Edward Smith, New York------W 8
Nov. 1—Johnny Dell, New York---------L 10
Nov. 26—Lou Cassiano, New York--------L 8

1947

Jan. 8—Charley Riley, St. Louis --KO by 6
Jan. 20—Lorenzo Safora, N. Y. C.---------W 6
Feb. 11—Eddie Smith, Hartford----------W 10
Feb. 21—Luis Ramos, N. Y. C.--------KO by 3
Apr. 21—Dino Bleta, New Haven--------L 8
Apr. 25—Dino Bleta, Waterbury--------L 8
Apr. 29—Pedro Biesca, Trenton---------L 8
May 8—Jimmy Collins, Philadelphia----L 8
May 22—Johnny Forte, Philadelphia-----L 8
June 27—Ermano Bonetti, Long Beach----L 8
Aug. 15—Clint Miller, N. Y. C.----------L 6
Sept. 18—Eddie Thomas, Philadelphia----L 6
Oct. 14—Tony Ferrara, N. Y. C.---------W 6
Oct. 16—Tommy Forte, Philadelphia----L 6
Nov. 4—Jimmy Corti, Trenton----------L 8
Nov. 25—Jimmy Corti, Trenton----------L 8

JOHNNY TORRES

Hawaiian Lightweight

1946

Sept. 30—Robert Takeshita, HonoluluKO by 4

1947

Jan. 21—Manuel Anduha, Honolulu------L 5
Jan. 28—Slim Suzuki, Hononlulu--------W 5
Feb. 18—W. Kahookele, Honolulu --KO by 3
Feb. 25—Ken Monar, Honolulu----------D 5
Apr. 29—Ken Meyershiro, Honolulu-----L 5
June 30—Manuel Anduha, Honolulu KO by 4

LUIS TORRES

Mexican Welterweight

1946

Apr. 6—Paco Acosta, Mexico City-------L 8
June 5—Surelio Cruz, Mexico City------W 10
June 30—Paulino Montez, Mexico City----L 10
July 30—Kid Filipino, Mexico City------W 10
Aug. 28—Luis Srguelles, Mex. City--KO by 7
Nov. 13—Benjamin Prado, Mexico City--L 10

1947

Apr. 19—Chuchu Ruiz, Mexico City------L 10
May 24—Chuchu Ruiz, Mexico City-KO by 7

MANUEL TORRES

Phoenix, Arizona Welterweight

1947

Dec. 2—Art Garcia, White Plains--------W 4
Dec. 9—Ernie Kerber, White Plains---KO 3
Dec. 16—Jimmy Tarangelo, White Plains L 6
Dec. 29—Bill Downing, N. Y. C.----------L 6

SAUL TORRES

Mexican Lightweight

1946

May 30—Miguel Uribe, Mexico City----KO 10
July 13—Pedro Ibarra, Mexico City----KO 4
July 30—Tino Leon, Mexico City-------KO 3
Aug. 17—Tony Guadalajara, Mex. City--KO 4
Sept. 7—Max Perez, Mexico City--------W 10
Sept. 28—Tony Mar, Mexico City----KO by 3
Oct. 12—Tony Mar, Mexico City----KO by 4
Oct. 23—Max Perez, Mexico City--------W 10
Nov. 23—Kid Filipino, Mexico City--KO by 7
Dec. 10—Rudy Cruz, San Antonio---KO by 4

1947

Mar. 5—Kid Filipino, Mexico City_____W 10
Mar. 26—Luis Arguelles, Mexico City___W 10
Apr. 7—El Conscripto, Mexico City_____L 10
Aug. 6—Carcillo Sanchez, Mexico City___L 10
Oct. 18—Carmelo Fenoy, Mexico City___W 10
Nov. 8—Zarcillo Sanchez, Mexico City KO 8
Nov. 15—Lalo Gallardo, Mexico City KO by 3

WILLIE TORRES

Houston, Texas, Welterweight

1947

Apr. 23—Ted Queen, Houston _____W 4
May 2—Lee Minor, Dallas_____W 4
May 12—Jimmy Muse, Houston_____L 4
June 10—Jimmy Muse, Houston_____L 4

MARCE TOTOR

Hawaiian Bantamweight

1947

Aug. 1—Tommy Umeda, Honolulu_____W 4
Aug. 12—Eddie Reyes, Honolulu_____KO 2
Sept. 5—Joe Soares, Honolulu_____L 4
Oct. 9—Tommy Umeda, Honolulu_____L 5

ART TOWNE (HENRY JOHNSON)

New York Welterweight

1944

Feb. 21—Verne Atkins, N. Y. City_____KO 3
Mar. 7—Milton Latimer, White Plains___W 6
Apr. 4—Nick Calder, White Plains_____W 4
Apr. 17—Johnnie Morrow, Newark_____KO 2
Apr. 25—Sydney Miller, Brooklyn_____W 4
May 1—Paterson Ryles, Newark_____KO 3
May 6—Vince LaSalva, Brooklyn_____KO 3
June 1—Charley Watkins, New Brunswick, N. J._____W 6
June 30—Jimmy Green, Trenton_____W 8
July 17—Chocolate Kid, Newark_____W 6
July 20—Tom Collins, N. Y. City,_____L 4
July 24—Sidney Miller, L. I. City_____D 8
Aug. 8—Joey Haddad, Union City_____L 8
Oct. 30—Joe Curcio, N. Y. City_____KO by 6

1945

Jan. 9—Baudelio Valencia, Jersey City_W 6
Feb. 6—Al Franklin, Trenton_____KO 1
Feb. 15—Dave Carver, New Brunswick__W 6
Feb. 23—Jimmy Isler, New York_____KO 3
Mar. 9—Willie Watkins, Detroit_____W 6
May 12—Bobby Berger, Brooklyn___KO by 3
July 23—Sammy Crandle, Newark_____NC 4
Aug. 7—Leon Kennedy, New York____KO 1
Aug. 15—Georgie Williams, Harrisburg_KO 3
Sept. 4—Mayhew Smith, L. I. C._____W 6
Oct. 16—Oscar Boyd, Buffalo_____W 6
Oct. 26—Hugh Stell, Boston_____KO 3
Nov. 20—Willie Scott, Brooklyn_____W 6
Dec. 4—Joey Haddad, Jersey City_____W 8

1946

Jan. 28—Lavern Roach, N. Y. C._____W 6
Feb. 5—George Smith, Elizabeth_____W 6
Feb. 21—George Hill, Atlantic City_____W 6
Mar. 7—Billy Morris, Baltimore_____L 10
Apr. 12—Sam Baroudi, N. Y. C._____L 6
May 10—Al Barbossa, Danbury_____W 6
July 9—Baudelio Valencia, Allentown_KO 3
July 19—Speedy Duval, Asbury Park___W 6
Aug. 13—Joey Falco, Wilkes-Barre_____W 10
Sept. 3—Don Youvella, Scranton_____W 6
Sept. 5—Eddie Saunders, Wilkes-Barre KO 6
Sept. 10—Joe Curcio, Jersey City_____W 10
Sept. 24—Sal Ritchie, Jersey City_____W 10
Dec. 3—Billy Cooper, Jersey City_____W 10
Dec. 12—Freddy Dixon, Philadelphia____W 6

1947

Feb. 12—Jimmy Hill, Harrisburg_____KO 6
Mar. 11—Manuel Rosa, Harrisburg_____KO 2
Mar. 20—Art Robinson, Wilkes-Barre__KO 2
Mar. 27—Russ Baxter, Wilkes-Barre____KO 1
Apr. 24—George Hill, Philadelphia_____W 6
June 24—Henry Brimm, Cleveland_____KO 8
Sept. 17—Oscar Boyd, Wilkes-Barre_____KO 2
Oct. 27—Henry Brimm, Scranton_____KO 2
Dec. 5—J. C. Wilkins, Wilkes-Barre____KO 2
Dec. 19—Eddie O'Neil, Detroit _____W 8
Dec. 22—Henry Brimm, Scranton_____L 10

BILLY TOWNSEND

Vancouver, B. C., Light Heavyweight

1947

Jan. 13—Percy Butler, Vancouver_____KO 1
Mar. 10—Willie Parker, Vancouver_____KO 2
Apr. 7—Sam Hughes, Vancouver_____KO 2
Apr. 24—Paul Blanks, Spokane_____D 6
June 13—Jack Oakes, Spokane_____KO 3

ART TRACY

Detroit, Mich., Welterweight

1946

June 14—C. Smith, Grand Rapids_____L 4
June 28—Roger Ford, Flint_____D 4
July 9—Ralph Chappy, Detroit_____W 4
July 23—Tony Souave, Detroit_____L 4
July 30—Roger Ford, Detroit_____L 4
Sept. 13—Clarence Ross, Muskegon____KO 3
Oct. 30—Marty Marlin, Kalamazoo_____W 4
Nov. 12—Lee McMillan, Detroit_____W 4
Nov. 26—Norman Butts, Detroit_____L 4

1947

Oct. 22—Bob Schrinie, Windsor_____L 4

EARL TRADER

Wilmington, Delaware, Lightweight

1944

Mar. 30—Jimmy Allen, Philadelphia____KO 2
Apr. 14—Midget Mayo, Philadelphia____W 6
Apr. 28—Midget Mayo, Philadelphia____W 6
May 12—Willie Thomas, Philadelphia____W 6
May 26—Willie Thomas, Atlantic City___D 6
June 12—Frankie Jaynes, Allentown_____D 6
July 17—Clifford Smith, Washington____W 6
Aug. 1—Clifford Smith, Washngton____W 6
Aug. 29—Al Rodriguez, Washington____KO 5
Sept. 22—Willie Thomas, Philadelphia____D 6
Oct. 13—Yg. Lee Q. Murray, Phila._____L 6
Dec. 12—Joey Puig, Philadelphia_____W 8

1945

Jan. 5—Joey Puig, Philadelphia _____W 8
Jan. 26—Lou Alter, Philadelphia __KO by 7
Feb. 16—Lou Alter, Philadelphia _____LF 5
Mar. 13—Mario Colon, Allentown _____L 10
June 4—Rocco Progano, Philadelphia ___W 6
Sept. 4—Lee Schierer, Allentown _____W 6
Sept. 10—Mel Neary, Philadelphia ____KO 4
Nov. 9—Babe Kelly, Philadelphia _____W 8
Dec. 5—Joey Longo, Phoenixville ____W 8
Dec. 10—Georgie Knox, Philadelphia ___W 8

1946

June 24—Danny Carabella, Brooklyn____W 6
July 12—Frank Pucci, Long Beach_____W 8
July 26—Aponte Torres, Long Beach_____L 8
Aug. 9—Aponte Torres, Long Beach_____L 8
Nov. 19—Jesus Compos, N. Y. City_____W 8
Dec. 7—Bobby Root, Brooklyn_____W 6
Dec. 13—Ivor Fredericks, N. Y. C._____L 4
Dec. 16—Dennis Pat Brady, N. Y. C.__KO by 1

1947

Mar. 25—Pete Manchio, White Plains KO by 5
Mar. 28—Zack Taylor, Asbury Park_____W 6

IRISH MICKEY TRAVIS

Oklahoma City, Okla., Lightweight

1946

Feb. 25—Cecil Kickapoo, Okla. City____KO 1
Apr. 10—Jose Macias, Oklahoma City___KO 4
Apr. 24—Baby Angora, Oklahoma City__W 6
May 28—Manny Ortega, Fort Worth_KO by 4
July 11—Duane Hoag, Tulsa_____KO 6
July 16—Joe Mendoza, Oklahoma City___W 6
July 17—Bobby Jarvis, Kansas City_____L 6
Sept. —Jesse Becerra, El Paso_____KO 2

1947

Feb. 7—Ed Rawlings, Chicago_____W 4
Feb. 14—Lloyd Watts, Chicago_____D 4
Apr. 11—Jackie Wilson, Topeka_____L 4

LYNCH TRAVIS

Chicago, Ill., Welterweight

1946

May 16—Torpedo Reed, Chicago_____L 6
May 23—Stan Jordan, Chicago_____KO 3

June 7—O. D. Thomas, Chicago--------KO 1
June 28—Robert Earl, Chicago----------L 6
Sept. 12—Caesar Cooper, Chicago------KO 1
Sept. 19—Ray Barnes, Chicago----------L 6

1947

Mar. 14—Harold Moore, New Orleans---L 8
Apr. 18—Charles Young, New Orleans--KO 1
July 4—Eddie Beal, New Orleans--------L 6
Oct. 27—Lafayette Drummond, Chi. KO by 2

JIM TREADWELL

Newark, N. J., Light Heavyweight

1946

Dec. 23—Joe Chesul, Newark--------KO by 3

1947

Apr. 28—Billy Pappas, Newark----------W 6
May 5—Kid Roscoe, Newark----------W 6
May 20—Augustino Guedes, Allentn. KO by 7

MARIO TRIGO

Texas Lightweight

1946

Feb. 5—Chick Sanchez, San Antonio--KO 3
Feb. 12—Ramon Alva, San Antonio------L 8
Mar. 19—Ramon Alva, San Antonio----W 8
Apr. 16—Nick Diaz, Los Angeles----------L 6
May 17—Benito Ramirez, Hollywood----L 4
May 22—Sal Sanchez, Long Beach-------W 4
June 11—Kenny Hilton, Los Angeles-----W 4
July 2—Dave Hernandez, Los Angeles-KO 1
(Cut eye)
July 9—Chico Gonzales, Los Angeles-KO 2
July 16—Angelo Rogers, San Jose-------W 6
Aug. 20—Dixie Fleming, Los Angeles----W 6
Sept. 10—Fabela Chavez, Los Angeles----L 10
Sept. 24—Buddy Jacklich, San Jose------W 10
Oct. 14—Tony Rodriguez, San Francisco-W 10
Oct. 28—Tony Rodriguez, San Fran.---KO 3
Nov. 20—Speedy Cabanella, Oakland-KO by 1
Nov. 26—Ritchie Mendoza, San Jose-----W 10
Dec. 17—Jackie Wilson, San Jose--------W 10

1947

Jan. 13—Benny Calla, San Francisco-----L 10
Jan. 31—Fabala Chavez, Hollywood------L 10
May 16—Bobby Jackson, Los Angeles---W 10
June 20—Ralph Lara, Hollywood--------KO 6
July 15—Enrique Bolanos, Los Ang. KO by 2
Aug. 29—Billy Gibson, Hollywood--------W 10
Sept. 9—Paulino Montes, San Antonto--W 10
Oct. 3—Chuey Figueroa, Hollywood--KO 4
Nov. 21—Eddie Hudson, Hollywood-----W 10

FERNANDO TRINIDADE

Lisborn, Portugal, Welterweight

1947

Oct. 2—Mike Resto, Fall River--------KO 4
Dec. 4—Vince Callahan, Fall River-----W 8
Dec. 11—Jim Pettie, Fall River----------W 8

JULIO TRISTAN

Mexican Middleweight

1947

July 28—Gene Buffalo, Council Bluffs---L 6
Sept. 8—Eddie Simmons, Omaha---------D 4
Sept. 22—Jimmy Watson, Omaha ----KO by 4
Sept. 30—Manuel Segobia, Kansas City----L 5
Oct. 28—Lou Alcanter, Kansas City------L 4
Nov. 12—Orville Bitney, Lincoln----KO by 2

HARRY TROTT

Salem, Mass., Featherweight

1946

Jan. 1—Eddie Moran, Salem-------KO by 1
Feb. 15—Elliott Hagan, Worcester -------D 4
Feb. 19—Carter Holmes, Salem ---------W 4
Mar. 5—Arthur Hall, Salem ----------KO 2
Mar. 12—Billy Yeo, Salem ----------W 4
Mar. 22—Tony Nardo, Providence ------L 4
Apr. 2—John Parvia, Salem ----------W 6
Apr. 16—John Parvia, Salem ----------L 6
May 21—Kid Barron, Salem ----------W 4
July 12—Corchado Gonzales, Wor..KO by 1

1947

Apr. 1—Francis Turcotte, Manchester KO 3
Apr. 8—Freddie Gilbo, Manchester-----W 4
Apr. 18—Bobby Welsh, Worcester--------L 6
Apr. 22—Billy Mays, Salem----------L 6
May 20—Leon Jackson, Salem----------D 4

TOMMY TROUT

Philadelphia, Pa., Negro Bantamweight

1946

Aug. 12—Jimmy Sulla, Bristol ----------L 6
Sept. 6—Tony Bongi, Philadelphia ------L 4
Sept. 30—Harry Varava, Philadelphia ----L 4
Oct. 11—Jimmy Green, Philadelphia ---L 6
Nov. 1—Walter Felmey, Philadelphia --W 6
Nov. 14—Jimmy Sulla, Reading ---------W 8
Nov. 18—Walter Felmey, Vineland ------L 6
Nov. 28—Jimmy Sulla, Philadelphia ----L 6
Dec. 13—Harry Varava, Philadelphia----L 6

1947

Jan. 2—Tony Cocco, Philadelphia-------L 6
Jan. 17—Clyde Small, Philadelphia------L 6
Jan. 24—Walt Felmey, Philadelphia-----W 6
Feb. 6—Sammy Chernoff, Atla. City KO 1
Feb. 7—Joe Balduc, Philadelphia--------L 6
Feb. 20—Jim Brown, Atlantic City-------L 6
Feb. 28—Joe Balduc, Philadelphia--------L 6
Mar. 6—Joe Camarata, Atlantic City---W 6
Mar. 7—Clyde Small, Philadelphia-------D 6
Mar. 10—Walt Felmey, Allentown--------W 6
Apr. 3—Harry Varva, Philadelphia-----L 6
Apr. 11—Larry Torpey, Philadelphia-----L 6
Apr. 24—Frankie DiPiano, Atlantic City--L 6
May 9—Harvey Griffin, Philadelphia----L 6
June 12—Vince Lauria, Camden----------D 6
Sept. 8—Billy Gray, Pleasantville, N. J.--L 6
Oct. 9—Percy Bassett, Atlan. City KO by 2
Oct. 27—Joe Cucinotti, Philadelphia KO by 4

BILLY TRUELL

Providence, R. I., Welterweight

1946

Nov. 20—Jim Pettie, Providence---------W 6
Dec. 18—Ceferino Bronco, Providence----L 6

1947

Jan. 8—Al Spencer, Providence------KO 3
Feb. 3—Pat Shannon, Providence-------W 6
Feb. 10—Jimmy Cook, Providence------KO 1
Mar. 10—Chuck Williams, Providence--W 6
Apr. 14—Willie Clinton, Willimantic KO by 7

SHANGY TSUKANO

Hawaiian Welterweight

Born, Maui, Hawaii, Sept. 7, 1922

1946

May 17—Clarence Garrett, Honolulu --KO 1
June 14—Edward Morrow, Honolulu ---KO 1
July 12—Johnny Johnson, Honolulu---KO 3
Aug. 9—Tony Fuentes, Honolulu ------KO 2
Aug. 30—Gene Ronstadt, Honolulu ------L 6
Dec. 12—Jimmy Sweatt, Honolulu-------W 4

1947

Feb. 14—Ben Garcia, Honolulu--------KO 3
Feb. 28—Wayne Powell, Honolulu--KO by 4
Aug. 19—Tommy Lee, Honolulu-----KO by 4
Nov. 4—Tommy Lee, Honolulu-----KO by 2

BILLY TURCO

Boston, Mass., Welterweight

1947

Mar. 14—Leon Jackson, Boston---------KO 4
Mar. 24—Bill Anderson, Lowell--------KO 1
Apr. 7—Bobby Holt, Providence--------W 4
May 12—Jackie King, Providence-------W 4
May 19—Arthur Clay, Providence------KO 4
Dec. 4—Johnny Coe, Boston----------L 4
Dec. 12—Billy Nappier, Boston----------W 6

EARL TURNER

Born, 1920, Richmond, California. Negro. Welterweight. Height, 5 ft. 8 in.

(Previous records unavailable)

1941

Jan. 22—Joe Ybarra, Oakland-------KO by 5
Mar. 24—Johnny Fasano, San Fran.----KO 5

Mar. 26—Billy Azevedo, Oakland-------KO 4
Apr. 30—Joe Ybarra, Oakland----------KO 7
June 4—Johnny Taylor, Oakland--------L 10
July 23—Billy McCoy, Oakland---------KO 6
Aug. 13—Babe Brandelli, Oakland------KO 4
Sept. 3—Johnny Taylor, Oakland-------W 10
Oct. 1—Sheik Rangel, Oakland---------D 10
Oct. 29—Sheik Rangel, Oakland--------D 10
Nov. 12—Freddie Cabral, Oakland------KO 7

1942

Feb. 9—Freddie Cabral, San Francisco-KO 4
Apr. 8—Eddie McGeever, Oakland----KO 3
Apr. 22—Sheik Rangel, Oakland---------W 10
May 27—Baby Arizmendi, Oakland----KO 6
June 18—Rudolfo Ramirez, Oakland-----W 10
July 1—Rudolfo Ramirez, Oakland------L 10
Sept. 10—Jimmy Garrison, Oakland----KO 7
Sept. 30—Henry Armstrong, Oakland ----------KO by 4
Nov. 10—Manuel Villa, Oakland---------KO 2
Nov. 19—Jackie Burke, Oakland---------KO 5
Dec. 2—Rudolfo Ramirez, Oakland-----W 10
Dec. 30—Shiek Rangel, Oakland--------KO 6

1943

Jan. 15—Cecil Hudson, Hollywood------W 10
Jan. 25—Cocoa Kid, San Francisco------W 10
Feb. 24—Carlos Malacara, Oakland------D 10
Sept. 1—Kenny LaSalle, Oakland--------W 10

In U. S. Coast Guard

1944

Jan. 18—Gaspare Abruzzo, Brooklyn---KO 3

1945

Aug. 22—Billy Harrison, Oakland------KO 6
Sept. 12—Chester Slider, Oakland---KO by 1
Oct. 24—Johnny Taylor, Oakland------KO 5
Nov. 14—Paul Lewis, Oakland----------W 10
Dec. 5—Frankie Augustain, Oak---KO by 6

1946

Jan. 23—Frankie Augustain, Oakland --W 10
Feb. 13—Paul Lewis, Oakland ---------KO 4
Mar. 6—Tommy Egan, San Francisco ---W 10
May 1—Chester Slider, Oakland --KO by 4
June 12—Tony Chavez, Oakland -------KO 5
July 24—Paul Lewis, Oakland ------KO by 9
Aug. 28—Chester Slider, Oakland ------W 10
Sept. 18—Don Lee, Oakland ----------W 10
Oct. 9—Charley Catos, Oakland -------D 10
Nov. 13—George Martin, Oakland -----KO 10
Dec. 4—Jackie Wilson, Oakland --------D 10
Dec. 18—Charley Cato, Oakland--------W 10

1947

Jan. 17—Aaron Perry, Hollywood---KO by 8
Feb. 5—Aaron Perry, Oakland--------KO 10
Mar. 12—Jackie Wilson, Oakland--------W 10
May 21—Fred Apostoli, Oakland--------L 10
June 11—Bernard Docusen, Oakland KO by 1
July 16—Tommy Egan, Oakland--------W 10
Aug. 27—George Costner, Oakland --KO by 1

EARL TURNER

New York Heavyweight

1946

Apr. 29—Jim O'Dowd, Newark -----KO by 4
May 14—Dick Fitzgerald, Jersey City ----L 4
May 21—Mike Belluscio, Jersey City ----L 6
Sept. 9—Clem Russo, Newark ------KO by 5
Oct. 7—Joe Chesul, Newark ------KO by 1
Oct. 21—Joe Mason, N. Y. C.----------L 4
Oct. 24—George Bensik, Atlantic City--W 6
Oct. 30—Joe Mason, Jamaica ----------L 4
Nov. 12—Willie Hayes, Jersey City ------L 6
Dec. 10—Pete Mell, Jersey City-----KO by 1
Dec. 16—Steve King, N. Y. C.--------KO by 2

1947

July 28—Frank Williams, Cincinnati----W 4
Sept. 8—Jim Brown, Cincinnati----KO by 7
Oct. 27—Charlie Lee, Cincinnati----KO by 2
Nov. 3—Frank Rand, Louisville---------L 6
Dec. 5—Willard Reed, Indianapolis-KO by 7

HARVEY TURNER

Philadelphia, Pa., Middleweight

1947

May 7—Jiggs Donahue, Philadelphia----L 6
June 25—Speedy Duval, Philadelphia----L 6
Sept. 30—Red Archie, Camden----------L 6
Oct. 31—Choo Choo Derr, Philadelphia-KO 2
Nov. 6—Ernie Drescher, Reading--------W 4
Dec. 2—Red Archie, Camden------KO by 5

JACKIE TURNER

Vancouver, B. C., Bantamweight

1945

Dec. 10—Bob Anderson, Victoria ------KO 4
Dec. 13—Joey Clemo, Vancouver --------W 6

1946

Feb. 8—Joey Clemo, Seattle ----------W 6
Feb. 20—Benny Jerome, Spokane -------D 6
Mar. 7—Joey Clemo, Mt. Vernon -------W 8
Mar. 9—Joey Clemo, Spokane ----------W 8
Mar. 23—Paul Cook, Spokane ---------KO 7
Mar. 29—Paul Cook, Tacoma ----------D 6
Apr. 11—Paul Cook, Tacoma ----------KO 6
Apr. 21—Joey Clemo, Spokane ----------D 8
May 2—Joey Clemo, Tacoma ----------W 10
May 15—Pee Wee Lewis, Vancouver ----W 10
Aug. 7—Kenny Lindsay, Vancouver ----L 12
Sept. 16—Tony Olivera, Spokane ---------L 10
Oct. 15—Kenny Lindsay, Vancouver----W 10

1947

Jan. 17—Luis Castillo, San Jose----KO by 3
Mar. 10—Tony Olivera, Vancouver-------L 10
Apr. 10—Tony Olivera, Vancouver-------L 10
May 12—Jackie Wilson, Vancouver------W 10
May 30—Jackie Wilson, Vancouver------W 10
Oct. 21—Aurel Toma, Portland----------L 10
Nov. 7—Tony Olivera, Portland---------L 10

JESSE TURNER

St. Louis, Mo., Lightweight

1947

June 4—Harold Green, St. Louis-------KO 3
July 9—Harry Szerczinski, St. Louis--KO 2
Aug. 18—Herman Mills, St. Louis--------W 6
Sept. 3—Lloyd Watts, St. Louis--------KO 4
Oct. 20—Henry Huerta, St. Louis--------W 6
Nov. 3—Whitman Burgess, St. Louis----D 6
Nov. 24—Claude Sullard, St. Louis-----KO 3
Dec. 1—Luther Rawlings, Chicago-KO by 4

JOHNNY TURNER

Newark, N. J., Middleweight

1947

Apr. 14—Gover Marshall, Newark-------W 6
May 1—Archie McBride, Asbury Park--W 6
May 20—Jimmy Richardson, Allentown--L 8
June 23—Saint Paul, Springfield----KO by 8

LEO TURNER

Portland, Oregon, Negro Middleweight

1945

Jan. 1—Mickey Pease, Portland---------D --
Mar. 23—Paulie Peters, Portland--------W 10
Apr. 4—Paul Lewis, Oakland----------L 10
May 4—Jackie Ryan, Portland----------W 10
—Jackie Ryan, Portland----------D 10
June 22—Roy Miller, Portland----------L 10
July 17—Roy Miller, Portland----------L 10

1946

Apr. 16—Art Lind, Seattle ----------L 10

1947

July 11—Roy Kennedy, Spokane-------KO 4
July 30—Joey Albina, Spokane----------W 6
Sept. 1—Benny Droll, Spokane---------W 6
Nov. 18—Jack Snapp, Portland----------L 10

RUDY TURNER

Buffalo, New York, Negro Middleweight

1944

July 15—Jack Carpenter, Erie------KO by 3
Sept. 12—John Baldesino, Buffalo--------W 4
Sept. 27—Roy Crews, Erie----------KO 4
Sept. 26—Fred Patterson, Buffalo------KO 4
Nov. 8—Vic Belanger, Buffalo--------KO 5

1945

Jan. 15—Bobby Berger, San Diego--KO by 9
Feb. 2—Charley Early, San Diego--KO by 8

Feb. 23—Manuel Silva, San Diego.....W 4
Mar. 9—Frankie Calzo, San Diego..KO by 1
May 25—Jackie Taylor, Rochester.....L 6
June 26—Lloyd Gullick, Cleveland.....W 4
July 24—Jack Besselman, Erie.....KO 4
Oct. 19—Russ Long, San Diego.....W 6
Nov. 13—Mickey Hearne, Los Angeles..KO 2
Nov. 19—Bob Hawkins, Ocean Park.....W 4
Dec. 4—Nate Gibson, Los Angeles.....W 4
Dec. 11—Fred Russell, Los Angeles.....KO 4

1946

Feb. 26—Chuck Baker, Los Angeles.....W 4
Apr. 8—Charlie Padalino, Cleve....KO by 3
May 14—Cliff Hart, Buffalo .....KO 3

1947

Feb. 25—Bill Stemler, Buffalo.....L 6
June 18—Paul Darby, Buffalo.....W 6
June 25—Dave Millar, Buffalo.....KO 4
June 30—Edgar Wells, Buffalo.....L 6
July 31—Bobby Dodge, Jamestown.....W 6
Aug. 19—Charlie Dotson, Syracuse.....W 6
Oct. 23—Johnny Lomax, Rochester.....W 6
Dec. 22—Oscar Boyd, Scranton.....D 6

RUSS TURNER

Chicago, Ill., Welterweight

1947

Aug. 20—Douglas VanHoff, Milwaukee...W 4
Sept. 2—Jimmy Cone, Chicago.....W 4
Sept. 30—Len Olson, Racine.....W 4
Oct. 10—Len Olson, Milwaukee.....W 4
Nov. 5—Jimmy Cone, Kokomo, Ind.....L 6
Nov. 15—Doug VanHoff, Oshkosh.....L 6
Dec. 17—Doug VanHoff, Racine.....L 4

TED TURNER

Philadelphia, Pa., Negro Middleweight

1945

May 17—Jimmy Tate, Philadelphia....KO 5
May 31—Tommy Merrill, Camden.....L 6
July 24—Tommy Latch, Philadelphia...KO 2
Sept. 10—Jim Tate, Allentown.....W 6
Oct. 5—Richard Pugh, Philadelphia...KO 1
Oct. 18—Aster Rice, Binghamton...KO by 2
Dec. 5—George Slater, Phoenixville...KO 6
Dec. 7—Pancho Seguera, Philadelphia.KO 1
Dec. 21—George Slater, Philadelphia...KO 2

1946

Apr. 26—Bob Winters, Phila. .....KO by 5
May 10—Frank Lowry, Phila.....KO 4
May 20—Stanley Derr, Allentown.....L 8
Sept. 6—Jackie Lewis, Philadelphia....KO 5
Oct. 4—Stanley Derr, Philadelphia...KO 6
Oct. 21—Stanley Derr, Allentown .....W 8
Nov. 18—Johnny Ditto, Allentown .....KO 2

1947

Jan. 13—Johnny Ditto, Allentown.....KO 4
Mar. 4—Larry Huff, Pittsburgh.....L 6
Mar. 7—Jim Wilson, Philadelphia.....W 8
Apr. 8—Eddie Lee, Allentown.....KO 5
May 12—Walter Rowan, Baltimore.....L 6
June 16—Jimmy Henderson, Allentown..L 6
July 22—Jimmy Henderson, Allentown..D 6
Sept. 8—Nate Ganie, Allentown.....KO 5

VINCENT TURPIN

Canton, Ohio, Negro Welterweight

1941

Jan. 3—Tony Mandell, Canton, O.....W 4
Jan. 18—Tony Mandell, Canton, O.....W 4
Feb. 22—Tony Mandell, Canton, O.....KO 3
Mar. 18—Jimmy Lee, Canton, O.....KO 2
Apr. 4—Young Jack Johnson, Cant., O..W 6
Apr. 23—Willie Davis, Canton, O.....KO 1
June 3—Kid Williams, Canton O.....KO 2
July 4—Ace Gordon, Canton .....KO 2
Aug. 6—Manuel Ortez, Canton, O.....KO 2
Sept. 2—Joey Tooth, Canton, O.....W 6
Sept. 30—Norman Tate, Canton, O.....W 6
Nov. 3—Kid Chocolate, Canton, O.....W 6
Dec. 22—Norman Tate, Canton, O.....KO 3

1942

Feb. 22—Russ Allen, Canton, O.....W 6
Mar. 18—Freeman Brown, Canton, O.....W 6
May 10—Russ Allen, Canton, O.....KO 3
May 28—Joe Lolo, Canton, O.....KO 5
July 3—Vic Troise, Canton, O. .....W 8
July 24—Harvey Dubs, Canton, O.....L 10
Sept. 26—Johnny Jones, Akron, O.....W 5
Oct. 26—Al Reasoner, Chicago, Ill.....W 8
Dec. 8—Johnny Jones, Akron, O.....W 8

(March, 1943, inducted in U. S. Army)

1945

Dec. 17—Jimmy "Red" Ainscough, Canton, O. .....W 8

1946

Mar. 4—Bobby Earhart .....KO 2
Apr. 17—Bobcat Maloney, Akron, O.....W 5
May 13—Larry Janke, Canton, O.....KO 5
July 29—Harvey Dubs, Canton, O. .....D 10
Aug. 26—Harvey Dubs, Canton, O.....W 10
Sept. 16—Artie Shipley, Canton, O.....KO 2
Oct. 30—Bobby McIntyre, Canton, O.....W 10

1947

Jan. 27—Harold Faulkner, Canton.....W 10
Sept. 30—Clyde Coyhis, Los Angeles.....D 4
Oct. 3—Rudy Davila, San Diego.....W 6
Oct. 28—Bobby Jones, San Jose.....L 6
Oct. 31—Jimmy Reynolds, Hollywood...W 4
Dec. 26—Jimmy Shans, Los Angeles.....W 6

BUSTER TYLER

Miami, Fla., Welterweight

1943

July 26—Pete Galiano, Newark.....L 8
Aug. 3—Tonny Riccio, Newark.....W 8
Aug. 10—Patsy Spatora, Brooklyn.....W 8
Aug. 16—Pete Galiano, Newark.....W 8
Sept. 6—Pete Galiano, Newark.....W 8
Sept. 17—Ruby Garcia, New Brunswick..W 8
Sept. 21—Freddie Addeo, Brooklyn.....W 8

In U. S. Army.

1944

June 20—Johnny Price, Newark.....W 8
July 3—Jimmy McDaniels, L. I. C. .KO by 2
July 10—Harold Green, Newark....KO by 6
Aug. 7—Maxie Shapiro, Newark.....W 8

1945

(No records available)

1946

Apr. 2—Al Broom, Miami.....KO 1
Apr. 12—Jimmy Nelson, Palm Beach ....W 8
June 17—Charlie Davis, Springfield ....KO 3
June 25—Bernard Docusen, Elizabeth ....L 10
July 24—Al Mobley, Elizabeth.....W 8
July 26—Joe Brown, New Orleans .....W 10
Aug. 1—Billy Nixon, Philadelphia .....W 10
Aug. 6—Bernard Docusen, Elizabeth ....L 8
Sept. 3—Vince LaSalva, Elizabeth.....KO 5
Sept. 20—Billy Nixon, Roxboro, Pa..KO by 6
Oct. 10—Johnny Forte, Philadelphia....W 8
Oct. 22—Beau Jack, Elizabeth .....W 10
Dec. 2—Charley Millan, Baltimore .....L 10

1947

Feb. 4—Joe Curcio, Elizabeth.....W 10
Feb. 25—Charley Milan, Elizabeth.....L 10
Mar. 7—Joe Brown, New Orleans.....D 10
Mar. 18—George B. Smith, Elizabeth...KO 7
Apr. 11—Tony Riccio, Newark.....W 10
May 15—Sal Richie, Brooklyn.....W 10
May 29—Ray Brown, Hollywood.....W 10
July 10—Vinnie Rossano, Brooklyn.....W 10
July 29—George Martin, Elizabeth.....W 8
Sept. 11—Vic Grupico, Brooklyn.....W 10
Oct. 15—Buddy Holderfield, Elizabeth..KO 4
Dec. 29—Kid Gavilan, N. Y. C.....D 10

MELVIN (TIGER) TYSON

St. Clair, Canada, Middleweight

1947

Apr. 11—Norman Butts, Detroit.....KO by 2
July 1—Cliff Williams, Milwaukee.KO by 1
July 22—Norman Butts, Toledo.....D 4
Sept. 17—Norman Butts, Windsor, Ont. KO by 5
Oct. 10—Tony Manos, Detroit.....L 4

TOMMY UMEDA

Hawaiian Featherweight

Born, Honolulu, Jan. 15, 1925

1946

May 17—Little Hufana, Honolulu.....KO 1
June 14—Kid Waianae, Honolulu .....W 4

July 12—Kid Waianae, Honolulu ---------W 4
Aug. 30—Kid Tarlac, Honolulu ---------KO 1
Sept. 28—Louis Rodriguez, Honolulu-----W 4
Dec. 12—Henry Davis, Honolulu-----KO by 3

1947

Feb. 28—Eddie Silva, Honolulu---------KO 3
Mar. 14—Vic Dagpang, Honolulu---------D 5
Apr. 18—Young Peralta, Honolulu------KO 3
May 9—Young Peralta, Honolulu------KO 1
May 13—Joe Soares, Honolulu----------L 4
May 30—Billy Herrera, Honolulu---------L 6
June 27—Joe Soares, Honolulu----------L 4
Aug. 1—Marce Totor, Honolulu----------L 4
Sept. 5—Jake Pereza, Honolulu--------KO 1
Sept. 9—Placido Torres, Honolulu-------L 4
Oct. 9—Marce Totor, Honolulu---------W 5

JESSE UNDERWOOD

Charleston, W. Va., Lightweight

1947

May 30—Al Reid, Asheville, S. C.-------KO 10
June 8—Harry Banks, Huntington-------W 8
June 16—Sterling Willey, Huntington----W 8
July 17—Billy Bates, Huntington-------KO 6
Aug. 8—Sammy Mastrean, Huntington--W 8
Sept. 6—Frank Malone, Charleston------W 6
Sept. 30—Bud Cottey, Charleston---------W 10
Oct. 15—Ted Agapious, Huntington----KO 6
Oct. 23—Richie Callura, Pittsburgh------L 6
Oct. 27—Jimmy Woods, Huntington-----L 6
Nov. 17—Gene Spencer, Louisville-------D 10
Nov. 24—Gene Spencer, Louisville-------D 10

WILLIE UNK (BILLY UNCE)

Baltimore, Md., Welterweight

1947

Mar. 21—Eddie Thomas, Baltimore--KO by 3
Apr. 25—Jimmy Richmond, Baltimore---L 4
May 16—Joey Ford, Baltimore----------W 4
May 23—Salty Parker, Baltimore-------KO 3
June 3—Maurice Nelson, Washington---W 4
Aug. 18—Charley Toler, Washington KO by 3
Aug. 25—Jerry Meckler, Washington-----L 5

DON UZAR

Perth Amboy, N. J., Welterweight

1946

Mar. 25—Gus Scott, Newark -------KO by 2
Apr. 9—Jackie Minard, Somerville ---KO
Apr. 22—Jimmy McGrath, Newark ----KO 1
July 6—Charley Grant, Asbury Pk.---KO 1
July 19—Malcolm Gaines, Asbury Pk.---W 4
Aug. 9—Cliff Turner, Asbury Pk.---KO by 3
Nov. 4—Bobby Plant, Newark -----KO by 2
Nov. 15—Tom Dunbar, Asbury Park----W 4
Dec. 30—Shorty Labore, Miami--------KO 4

1947

Jan. 20—Leroy Coleman, Newark--KO by 2
Oct. 6—Tony Rose, Newark--------KO by 4
Oct. 13—Al Carter, Newark----------L 4

CHILIDRINA VALENCIA

Mexican Featherweight

1945

Mar. 19—Jean Barriere, Detroit----------W 10
Apr. 9—Willie Anderson, Detroit--------W 8
Apr. 30—Sandy Saddler, Detroit----KO by 9
May 14—Tony Olivera, Detroit----------L 10
June 29—Augie Lapara, New York--------L 6
July 6—Harold Gibson, New York------L 6
July 23—Carlos Cuebas, Stamford-------W 10

1946

Apr. 10—Ernesto Aguilar, Mex. City-KO by 6
July 8—Young Junior, Springfield----KO 4
July 15—Angelo Ambrosano, Springfield-W 6
July 23—Willie Anderson, Detroit------L 10
Aug. 21—Baby Mickey, Mexico City----KO 8
Sept. 11—Pedro Ramirez, Mex. City----WF 7
Sept. 28—Pedro Ramirez, Mex. City-------L 10
Oct. 16—Manuel Rivera, Mexico City---W 10
Nov. 27—Ernesto Callardo, Mexico City--W 10

1947

Apr. 21—Pelon Perez, Mexico City-------L 10
May 3—Lalo Gallardo, Mexico City-----L 10
Aug. 2—Ernesto Gallardo, Mexico City--D 10

VAL VALENTINE

(Valentine Albardo)
(Also Val Alvardo)

Colorado Mexican-American Bantamweight

1945

Mar. 23—Lloyd Batiste, San Diego-------L 4
Mar. 27—Ponce Jurado, Los Angeles---KO 1
Apr. 10—Augie Rodriguez, Los Angeles--W 4
May 8—Augie Rodriguez, Los Angeles--W 4
May 15—Benny Cousins, Los Angeles----D 4
July 3—Jimmy Pera, Los Angeles------W 4
Aug. 14—Ponce Jurado, Hollywood-----W 4
Aug. 28—Benny Cousins, Los Angeles--KO 2
Sept. 18—Spider Gileg, Los Angeles-----W 6
Dec. 2—Mex. Buddy Taylor, Lg. Beach-KO 2

1946

Feb. 19—Ramon Ruiz, Los Angeles-------L 6
Mar. 1—Benny Cousins, Hollywood----KO 2
Mar. 29—Pee Wee Sevingler, Hollywood-W 6
Apr. 3—Pete Pacheco, Long Beach------W 6
Apr. 19—Nacho Martinez, San Diego---KO 4
Apr. 30—Eli Galindo, Los Angeles-----KO 1
May 20—Mickey Quack, Ocean Park-----D 10
May 27—Mickey Quack, Los Angeles----D 10
July 18—Gus Rosa, Honolulu ----------D 6
July 26—Eddie Silva, Honolulu----------L 5
Aug. 5—Kid Waianae, Honolulu --------W 4
Aug. 19—Eddie Reyes, Honolulu --------W 5
Sept. 16—Eddie Reyes, Honolulu --------W 5
Sept. 30—Dado Marino, Honolulu --------L 8
Dec. 30—Paul Martinez, Omaha----------W 6

1947

Feb. 12—Johnny Martinez, Pueblo-----KO 5
Apr. 8—Pee Wee Swingler, Los Ang.--KO 3
May 6—Howard Jackson, Kansas City-KO 3
May 11—Eddie Miller, Kansas City-----KO 3
July 1—Harold Wilson, Denver-------KO 3
Aug. 11—Eddie Warren, Chicago---------L 4
Aug. 20—Keith Nuttall, Montrose---KO by 3
Nov. 4—Tuffy Fairfield, Kansas City--KO 2
Nov. 25—Richard Strong, Kansas City--KO 4

PAT VALENTINO

Born, January 25, 1920, San Francisco. Heavyweight. Height, 6 feet.

1940

Jan 15—Buddy Holzhauer, San Fran.--KO 4
Jan 19—Big Tiger Wade, San Fran.----KO 3
Feb. 7—Mario Duchini, San Francisco-KO 5
Feb. 21—Buddy Holzhauer, San Fran.---KO 4
Mar. 13—Angelo Puglisi, San Fran.-----KO 9
Apr. 22—John Petry, San Francisco----KO 7
May 17—Charley Thomas, San Fran.----KO 5
June 3—Harold Blackshear, San Fran.--W 10
July 8—Newsboy Millich, San Francisco D 10
Aug. 5—Jack Dallas, San Francisco---KO 7
Sept. 11—Ralph DeJohn, San Francisco-KO 2
Oct. 14—Harold Blackshear, San Fran.---L 10
Nov. 18—Buddy Knox, San Francisco----W 10

1941

Jan. 13—Tommy Martin, San Francisco--L 10
Mar. 10—Solly Krieger, San Francisco---W 10
Apr. 4—Bob Nestell, N. Y. C.----------KO 2
June 17—Oscar Rankin, Los Angeles-----L 10
Aug. 4—Odell Polee, San Francisco---KO 3
Aug. 25—Melio Bettina, San Francisco----L 10
Oct. 3—Oscar Rankin, Hollywood-----KO 6

1942

Jan. 19—Eddie O'Dooley, San Fran.---KO 3
Mar. 2—Turkey Thompson,
San Francisco ----------KO by 9
May 11—Turkey Thompson, San Fran.--W 10
In U. S. Coast Guard.

1943

Feb. 22—Freddie Fiducia, San Francisco-W 8
Apr. 26—Jimmy Bivins, San Francisco--L 10
Sept. 22—Bob Smith, Oakland----------W 10

1944

Jan. 31—Bob Smith, San Fran. ----------W 10

1946

Apr. 29—Harry Wills, San Francisco----W 10
May 27—John Donnelly, San Francisco-W 10
June 17—Doug Ellison, San Francisco--KO 6
July 10—Jack Hannon Porter, Oakland -L 10
July 30—Willie Williams, Sacramento--KO 8
Aug. 19—Jack Hannon Porter, San Fran.-W 10
Sept. 17—Tommy Galland, Sacramento---W 10

Sept. 30—Francis Ogg, San Francisco__KO 2
Oct. 7—Jack Hannon Porter, San Fran..W 10
Nov. 4—Willie Brown, San Francisco___W 10
Nov. 12—Eddie Powell, Sacramento ___KO 6
Nov. 22—Willie Brown, San Francisco__W 10
Nov. 29—Francisco de la Cruz, Hollywd..W 10
Dec. 13—Big Boy Brown, San Jose_____W 10

1947

Jan. 7—Fitzie Fitzpatrick, Los Ang. KO by 5
Feb. 14—Rusty Payne, Hollywood_____W 10
Mar. 4—Ernie Rios, San Jose_____W 10
Mar. 28—Jack Hannon Porter, Hollywood KO 10
Apr. 29—Billy McClure, San Jose_____KO 7
June 3—Billy McClure, San Jose_____KO 9
Nov. 3—Jerry McSwain, San Francisco_W 10
Dec. 8—Tony Bosnich, San Francisco___D 1

MEMO VALERO

Mexican Bantamweight

1947

June 26—Monito Flores, Merida_____W 10
July 10—Monito Flores, Merida_____W 10
July 30—Luis Reyes, Mexico City_____KO 7
Sept. 20—Black Pico, Mexico City_____W 10
Oct. 25—Monito Flores, Mexico City_____L 12
Dec. 6—Manuel Rivera, Mexico City____W 10

LOU VALLES

New York Middleweight

1945

Apr. 7—Tony DeRosa, Brooklyn_____L 4
Apr. 24—Eric Best, Brooklyn_____KO 2
May 1—Jay Anderson, Brooklyn_____W 4
May 11—Al Seidman, New York_____W 4
May 24—Andy Faison, Brooklyn_____L 6
June 1—Tony DeRosa, New York_____L 4
June 12—Jimmy Davis, Brooklyn_____W 6
July 6—Burl Charity, New York_____L 4
July 23—Lee Black, L. I. C._____W 6
July 27—Johnny Eaton, New York_____W 6
July 30—Antonio Carmona, L. I. C._____W 6
Aug. 13—Bobby Berger, L. I. C._____W 8
Aug. 24—Irving Palefsky, New York_____W 6
Oct. 13—Sal Richie, Brooklyn_____L 8
Nov. 3—Verne Patterson, Brooklyn___KO 3
Nov. 30—Bobby Cummings, New York__W 8
Dec. 7—Lou Angelo, New York_____W 6

1946

Jan. 28—Charley Howard, N. Y. C._____KO 5
Feb. 1—Bill Jiggs Donahue, N. Y. C.___W 6
Mar. 1—Irving Palefsky, N. Y. C._____W 6
Mar. 29—Howie Brodt, N. Y. C._____W 6
May 7—Tony Marteliano, Brooklyn ____W 8
Aug. 23—Tiger Nelson, Long Beach _____W 8
Sept. 27—Vince LaSalva, N. Y. C._____L 6
Nov. 12—Vic Costa, Brooklyn _____KO 7

1947

Jan. 31—Vinnie Rossano, N. Y. C._____W 8
Mar. 24—Tony Riccio, N. Y. C._____D 10
Apr. 22—Jimmy McDonough, L. I. City__W 8
May 26—Norman Rubio, Brooklyn_____L 8
Aug. 15—Tony Riccio, N. Y. C._____L 10
Nov. 22—Norman Rubio, Jersey City KO by 6

TITO VALLES

New York Featherweight

1945

July 18—Louis Langley, Union City___KO 3
July 24—Jimmy Callura, Union City ____D 4
Aug. 7—Carlos Ramos, Union City ____KO 1
Sept. 12—Lou Castro, Elizabeth _____D 4
Sept. 25—Al Fein, Jersey City _____W 4
Oct. 9—Percy Idlett, Jersey City_____W 4
Oct. 15—Jimmy Potts, Newark_____W 4
Oct. 24—Percy Idlett, Jersey City_____KO 2
Oct. 29—Tommy Demantis, Newark_____D 4
Nov. 27—Ellsworth Simley, Jersey City__W 4
Dec. 6—Percy Idlett, New Brunswick__W 4
Dec. 17—Willie Elam, Newark _____KO 2

1946

Jan. 24—Chuck Burton, New Brunswick_W 4
Feb. 7—Carlos Ramos, Highld. Park__KO 1
Feb. 14—Sammy Zelman, Highland Pk.__W 4
Feb. 22—Sammy Zelman, Bayonne_____W 4
Apr. 4—Sammy Zelman, Highland Pk..W 6
May 2—George Wright, N. Brunswick__W 6
Oct. 14—Clem Rodriquez, Stamford____KO 2
Oct. 24—Freddie Herman, Highland Pk..L 6
Nov. 9—Joe Garcia, Brooklyn _____D 6
Nov. 30—Kenny Haines, Brooklyn _____D 6
Dec. 5—Raul Roque, Highland Park___KO 5

1947

Jan. 10—Phil Thomas, N. Y. C._____KO by 3
Feb. 10—Tom Collins, New Haven__KO by 4
Feb. 17—Raphael Verdijo, New Haven___L 4
Feb. 21—Mike Bitet, N. Y. C._____KO 3
Mar. 18—Lou Langley, Brooklyn_____W 6
Mar. 24—Ralph LaSalle, N. Y. C._____KO 2
Apr. 1—Lou Langley, Brooklyn_____W 6
Apr. 8—Guillermo Roberts, L. I. City___W 6
Apr. 21—Felipo Calderoma, New Haven _____KO by 2
Apr. 22—Phi Thomas, Brooklyn_____KO 4
May 19—Julio Garcia, N. Y. C._____W 6
June 16—Guilermo Roberts, Brooklyn__KO 2
June 30—Pete Ferrente, Brooklyn_____D 6
July 4—Guilermo Roberts, Long Beach KO 2
Aug. 11—Jimmy Hegeman, Brooklyn____W 6
Aug. 22—Tony Ferrara, Long Beach_____W 6
Sept. 5—Frankie Pucci, N. Y. C._____D 6
Oct. 7—Stanley Tischler, Brooklyn_____W 6
Oct. 21—George Knox, White Plains____W 6
Oct. 24—George Knox, N. Y. C._____L 6
Oct. 28—Marvin Dick, Brooklyn_____W 6
Dec. 8—Joe Gamby, N. Y. C._____W 6
Dec. 19—Joe Gamby, N. Y. C._____W 4

MERLE VAN CLEVE

Mankato, Minn., Featherweight

1947

Mar. 17—Dick Bighley, St. Paul_____D 4
Apr. 11—Del Flanagan, Minneapolis KO by 4
June 20—Dick Bighley, Minneapolis_____W 4
Aug. 29—Mel Hammond, Rochester_KO by 4
Oct. 3—Mel Hammond, Minneapolis KO by 4

DOUGLAS VANHOFF

Oshkosh, Wis., Welterweight

1947

Jan. 20—Dickie Weinhold, Chicago_____L 4
Feb. 3—Cliff Fossman, Chicago_____KO by 4
Apr. 23—Bill Reardon, Michigan City____W 4
May 9—Chris Brown, Fort Wayne_____W 4
May 19—Dickie Weinhold, Chicago_____W 4
May 30—Bill Reardon, Michigan City____W 4
July 3—Mickey Wilson, Michigan City__W 4
July 21—Johnny Wilde, Chicago_____W 4
Aug. 11—Herman Mills, Chicago____KO by 3
Aug. 20—Russ Turner, Milwaukee_____L 4
Sept. 29—Dick Dalton, Chicago_____L 4
Oct. 3—Johnny Jordan, Oshkosh_____KO 3
Oct. 20—Louis Moeckel, St. Louis_____L 6
Nov. 15—Russell Turner, Oshkosh_____W 6
Dec. 17—Russell Turner, Racine_____W 4

JOHNNY VANN

Brooklyn, N. Y., Welterweight

1946

Jan. 8—Al Mazerole, Brooklyn _____L 4
Jan. 15—Frankie Van, Brooklyn_____KO 2
Jan. 29—Ray Parker, Brooklyn_____KO 1
Feb. 19—Sal Arredon, Brooklyn _____KO 2
Mar. 5—Robert Russell, Brooklyn ____KO 1
Mar. 12—Nick Primiani, Brooklyn _____W 6
Mar. 26—Gilberto Ramirez, Brooklyn__KO 1
Apr. 9—Tommy Daniels, Brooklyn ___KO 2
Apr. 30—Roger Whynott, Brooklyn _____W 6
July 11—George Smith, Brooklyn _____L 6
July 24—Joey Fredda, New York_____L 6
Nov. 5—George B. Smith, Brooklyn_____L 8

1947

Jan. 14—Baby Beau Jack, Brooklyn_____L 6
Sept. 30—Jimmy Pierce, Brooklyn_____L 6
Oct. 21—Ray Jackson, Brooklyn____KO by 1

HARRY VARAVA

Roebling, N. J., Featherweight

1946

Apr. 12—Charley Fields, Phila. _____W 4
July 18—Jimmy Green, Phila. _____W 4

Aug. 8—Jimmy Green, Phila. ---------KO 3
Aug. 22—Jack Carter, Phila. ----------W 4
Sept. 10—Jimmy Green, Phila. ---------W 6
Sept. 30—Tommy Trout, Phila. ----------W 4
Nov. 26—Joe Bongi, Phila. ----------W 6
Dec. 13—Tommy Trout, Philadelphia----W 6
Dec. 19—Jimmy Sulla, Philadelphia-----L 6

1947

Jan. 30—Jimmy Sulla, Philadelphia------L 6
Apr. 3—Tommy Trout, Philadelphia----W 6
Apr. 21—Tony Cocco, Philadelphia------L 6

JOHNNY VARCY

Detroit, Mich., Lightweight

1944

Mar. 24—Irish Red Duffy, Milwaukee--W 5
Apr. 6—Irish Red Duffy, Detroit--------L 4
Aug. 9—Sunny Hampton, Erie----------W 4
Sept. 22—Billy Smith, Minneapolis-KO by 4
Oct. 23—Joe Andary, Detroit----------L 4
Nov. 14—Savey Canadeo, Minneapolis----L 6
Dec. 8—Charles Pope, Milwaukee-KO by 3
Dec. 11—Joe Andary, Detroit----------L 4

1946

Jan. 21—Bobby McQuillan, Teledo-KO by 1
Jan. 24—Bob Smith, Chicago ----------KO 3
Jan. 28—Mike Martyk, Buffalo ----------L 8
Jan. 31—Willard Coffey, Chicago --------L 6
Feb. 20—Roy Lewis, Dayton ----------L 6
Mar. 13—Walter Kolby, Buffalo------KO by 4
May 27—Charley Eschman, Cincinnati --L 8
June 18—Nello Nucelli, Rochester -------L 6
Aug. 6—Nello Nucelli, Toledo ----------W 6
Aug. 26—Bobby Neal, Detroit-------KO by 2
Nov. 12—Freddie McLauren, Detroit ----L 4
Nov. 22—Harry Marshall, Detroit -------L 4
Dec. 5—Steve Bellus, Flint ----------W 6

1947

Jan. 29—Dave Marsh, Akron ----------L 8
Jan. 31—Ed. Rawlins, Chicago----------W 4
Feb. 4—Chester Hodges, Detroit--------L 6
Feb. 18—Cuban Flash, Detroit ----------W 6
July 29—Freddie Tibbs, Toledo ---------W 6
Aug. 4—Edmund Carr, Milwaukee -KO by 2

JOEY VAROFF

Born, 1920, New York City. Nationality, Jewish-American. Lightweight. Height, 5 ft. 8 in.

1940

Nov. 26—Johnny Rofrano, Brooklyn------W 4
Dec. 10—Mike O'Casio, Brooklyn--------W 4
Dec. 17—Don McLean, Brooklyn--------W 4

1941

Feb. 18—Georgie Forgione, Brooklyn---W 4
Mar. 11—Jimmy Paraggio, Brooklyn------D 4
Mar. 22—Georgie Forgione, Brooklyn----W 4
Mar. 29—Tommy Walker, Brooklyn------W 4
Apr. 8—Charley Bayrun, Brooklyn------D 4
Apr. 19—Charley Bayrun, Brooklyn-----W 4
May 6—Joey Gatto, Brooklyn----------W 6
Sept. 27—Bobby Henderson, Brooklyn----W 4
Oct. 7—Willis Johnson, Brooklyn-------W 4
Oct. 13—Willis Johnson, Brooklyn-------W 4
Oct. 21—Eddie Wiley, Brooklyn---------W 4
Oct. 27—Jack Paniagua, Brooklyn-------W 4
Nov. 4—Joey Agro, Brooklyn----------W 6
Nov. 21—Harry Diduck, N. Y. C.--------W 4
Dec. 19—Mickey La Rosa, N. Y. C.-------W 4
Dec. 30—Jimmy Pierce, Brooklyn--------W 6

1942

Jan. 10—Georgie Harper, Brooklyn------W 6
Jan. 20—Joe De Jesus, Brooklyn--------W 6
Jan. 31—Ernie King, Brooklyn----------W 6
Apr. 21—Ernie King, Brooklyn----------W 6
May 26—Patsy Spataro, N. Y. C.---------D 6
June 6—Patsy Spataro, N. Y. C.---------W 6
June 18—Lew Maxwell, Elizabeth--------W 6
June 30—Ruby Garcia, N. Y. C.----------D 6
July 25—Joey Silva, New York City------W 6
Aug. 4—Jimmy Pierce, N. Y. C.---------KO 1
Aug. 18—Ernie Petrone, N. Y. C.---------L 6
Sept. 10—Ernie Petrone, N. Y. C.--------W 6
Nov. 13—Billy Graham, N. Y. C.----------D 6
Dec. 7—Tommy Ciarlo, N. Y. C.----------W 6
(In U. S. Coast Guard.)

1943

Dec. 6—Jimmy Morrison, N. Y. C.----KO 5
Dec. 11—Gene Ward, Brooklyn----------W 6

1944

Aug. 8—Joe Mulli, Brooklyn----------W 8
Nov. 7—Jack Patton, New Orleans------W 6

1946

Jan. 19—Elsworth Simley, Bklyn------KO 3
Feb. 2—Johnny Marra, Bklyn----------KO 4
Feb. 23—Freddie Addeo, Bklyn----------W 8
Mar. 12—Ray Napolitano, Bklyn----------W 8
Mar. 26—Vic Costa, Bklyn----------W 8
May 15—Esker Mosley, Jamaica---------W 8
July 6—Bobby Cummings, Long Beach-W 8
July 15—Ernie Copeland, N. Y. C.--------D 8
July 24—Charlie Davis, N. Y. C.---------L 8
Oct. 22—Larry Cisneros, Bklyn. --------L 8
Dec. 17—Sammy Julian, Brooklyn-------W 8

1947

Jan. 10—Wayland Douglas, N. Y. C.-KO by 4
Oct. 14—Jimmy Pierce, Brooklyn -------L 6

JESUS VARONA

Cuban Lightweight

1945

Apr. 28—Pedro Ibanez, Havana----------W 6
June 23—George Cruz, Havana----------W 4
Sept. 8—Baldomero Aldama, Havana--KO 3
Nov. 10—Gilberto Dominguez, Havana-KO 2

1946

June 22—Kid Gavilan, Havana ----------L 10

1947

Jan. —Aquilino Allen, Havana -----KO 6
Feb. 12—Young Finnigan, Panama ----KO 7
—Kid Pambele, Costa Rica ------L 10
—Dan Calcagno, Panama -------KO 3
July —Tito Despaigne, Panama ------L 10
—Al Tejada, Panama ----------KO 4

JULIAN VARONA

Cuban Lightweight

1946

Dec. 21—Wilfredo Miro, Havana --------L 8

1947

Feb. 8—Gilberto Dominquez, Havana --W 8
Mar. 29—Damaso Collazo, Havana ------L 8
July 19—Wilfredo Mayet, Santiago ------L 10
Aug. 23—Wilfredo Miro, Havana---------L 10

CHARLEY VARRE

Born, Brooklyn, N. Y. Nationality, Italian-American. Welterweight. Height, 5 ft. 6 in.

1938

Nov. 19—Frankie Rao, Brooklyn----KO by 4

1939

Jan. 10—Allie Wolf, White Plains, N. Y.--W 4
Jan. 24—Jimmy Pitch, White Plains----W 4
Jan. 28—Jimmy Rossi, Brooklyn------KO 2
Feb. 11—Frankie Van, Brooklyn--------W 4
Feb. 21—G. Karkella, White Plains------W 4
Feb. 28—Pedro Hernandez, Bronx-------L 4
Mar. 14—Lenny Mancini, Brooklyn------L 4
Mar. 28—Len D'Andrea, White Plains----W 4
Apr. 25—Johnny Cockfield, Bronx-------D 4
May 8—Marty Marsella, Brooklyn-----KO 2
May 23—Eddie Cooper, Bronx----------W 4
July 14—Rocco Cinino, Long Beach, L. I.-W 4
Aug. 21—Pedro Hernandez, Woodhaven--W 4
Aug. 26—Charley Mack, Stapleton, S.I.--KO 3
Sept. 19—Mickey LaMarr, Bronx---------L 6
Oct. 7—Sammy Crosetti, Brooklyn------W 6
Oct. 17—Herbie Gilmore, Bronx--------W 6
Oct. 21—Lee Harper, Brooklyn--------KO 5
Nov. 11—Georgie Zeitz, Brooklyn-------W 6
Nov. 18—Monty Pignatore, Brooklyn----W 6
Dec. 9—Willie Felice, Brooklyn---------D 6

1940

Jan. 15—Mickey La Marr, N. Y. C.-------W 6
Feb. 5—Vince Dell 'Orto, N. Y. C.-------D 8
Feb. 13—Lee Harper, Brooklyn----------L 8
Mar. 5—Willie Felice, Brooklyn--------W 8
Mar. 19—Paco Villa, Brooklyn----------D 8
May 10—Paco Villa, N. Y. C.----------D 6
June 17—Al Reid, Woodhaven, L. I.----KO 3
July 15—Joey Fontana, Brooklyn--------L 8
Sept. 6—Johnny Cockfield, Brooklyn----W 8
Sept. 20—Terry Young, N. Y. C.----------L 6

Nov. 2—Terry Young, Brooklyn.....L 8
Nov. 25—Everett Rightmire, N. Y. C.....L 8
Dec. 9—Bernie Friedkin, N. Y. C.....W 8

1941

Jan. 14—Lenny Mancini, Brooklyn.....L 8
Feb. 8—Everett Rightmire, Brooklyn...W 8
Mar. 8—Bobby Ruffin, Brooklyn.....L 8
Mar. 22—Chief Crazy Horse, Brooklyn...D 8
Apr. 14—Carmelo Fenoy, N. Y. C.....W 8
May 1—Chalky Wright, N. Y. C.....L 8
June 23—Maxie Shapiro, Brooklyn.....L 10
Aug. 11—Ray Lunney, San Francisco.....L 10
Sept. 8—Ritchie Fontaine, San Fran.....W 10
Oct. 6—Ray Price, San Francisco.....W 10
Nov. 17—Allie Stolz, N. Y. C.....L 8
Dec. 8—Harry Hurst, Holyoke.....L 10

1946

Mar. 20—Patsy Giovanelli, Jamaica..KO by 6
Apr. 23—Julie Bort, N. Y. C.....L 8

1947

July 18—Sid Haber, Long Beach .....L 8
Aug. 11—Honey Johnson, Asbury Park...L 6
Aug. 20—Pat Scanlon, Jamaica .....KO 5
Sept. 16—Tony LaBua, L. I. City .....L 8
Oct. 8—Freddie Menna, Jamaica .....L 8

MILT VARSOS

Milwaukee, Wis., Welterweight

1945

Aug. 10—Joey Atkins, Milwaukee .....KO 3
Aug. 20—Dick Czerniak, Milwaukee.....W 4
Sept. 6—Terry Mitchell, Milwaukee...KO 4
Sept. 17—Johnny Stanley, Milwaukee..KO 1
Sept. 27—Tommy Merritt, Milwaukee..KO 2
Oct. 8—Johnny Matthews,
Milwaukee .....W Disq. 1
Oct. 25—Bobby Pryor, Beloit .....KO by 3
Nov. 30—Al Jackson, Beloit.....KO 5

1946

Mar. 22—Al Jackson, Oshkosh, Wis.....KO 2
May 6—Al Jackson, Milwaukee.....KO 2
May 27—Joe Beauford, Milwaukee.....KO 1
June 4—George Brandon, Milwaukee..KO 1
June 17—Bill Parsons, Milwaukee..KO by 4
July 17—Harold Alle, Milwaukee.....L 6

1947

Nov. 5—Al Jackson, Chicago .....W 4
Dec. 2—Charlie Thompson, Milwauk..KO 3

TOMMY VARSOS

Milwaukee, Wis. Middleweight

1946

July 18—Joe Beauford, Chicago.....KO 2
Aug. 12—Henry Mills, Milwaukee.....KO 2
Aug. 26—Johnny Dillinger, Milwaukee..W 4
Sept. 17—Mickey Wilson, Milwaukee...KO 3
Sept. 19—Ray Cervantes, Chicago.....L 4
Oct. 11—Tom Kiddy, Milwaukee.....L 4
Nov. 4—Ruben Meyer, Chicago.....L 4

1947

May 26—Danny Nolan, Chicago .....KO 1
June 18—Bob Cane, Milwaukee .....KO 1
June 23—George Sheppard, Chicago ....L 5
July 14—Dan Hickey, Chicago .....L 4
July 24—John Bazal, Milwaukee.....W 4
Aug. 4—Ken Madsen, Chicago ....KO by 2
Aug. 20—John Bazal, Milwaukee.....KO 2
Oct. 20—Troy Gray, Milwaukee .....W 4
Oct. 28—Robert Cotton, Milwaukee ...KO 2
Nov. 11—Dave Green, Milwaukee ....KO 2
Dec. 2—Norman Horton, Milwaukee.....L 6
Dec. 16—Fred Kroger, Chicago.....W 4

VINNIE VAZZO

Revere, Mass. Lightweight

1944

Jan. 7—Pop Eye O'Coyne, Worcester....L 4
Feb. 2—Joey Manfro, Providence..KO by 3
Apr. 3—Al Sforza, Boston.....KO 3
May 22—Rocky Progano, Holyoke.....L 8
Aug. 4—Johnny Coe, Worcester.....W 6
Aug. 7—Henry Sumi, Springfield.....KO 1
Aug. 22—Jimmy Sandles, New Bedford..KO 2
Aug. 29—Yg. Tiger Flowers, N. Bedford..D 6
Aug. 31—Benny Singleton, Fall River....L 6
Sept. 11—Johnny Coe, Providence.....W 6
Sept. 25—Joe Monteiro, Providence.....W 6
Oct. 6—Billy Nappier, Boston.....L 6
Oct. 19—Patsy Pasculli, Boston.....W 6
Oct. 27—Tommy Moore, Boston.....D 6

1945

Jan. 29—Shamus McCrea, Providence...L 6
Feb. 5—Buddy Hayes, Boston.....L 6
Mar. 23—Buddy Hayes, Worcester.....L 8
Sept. 28—Al Smith, Boston .....L 6
Oct. 4—Morris Kapp, Providence.....KO 4
Oct. 11—Gene LeBlanc, Fall River.....W 8
Nov. 5—Jetson Arnold, Philadelphia....L 6
Nov. 8—Tony Ferry, Fall River.....D 8
Nov. 22—Tony Ferry, Fall River.....W 8
Nov. 27—Bobby Polowitzer, Hartford....W 6
Dec. 11—Nick Stato, Hartford.....W 8

1946

Jan. 11—Jimmy Davis, Boston.....KO 1
Jan. 18—Dennis Pat Brady, Boston.....L 10
Feb. 26—Billy Marcus, Boston.....W 8
Mar. 5—Dom Fiantine, Hartford.....L 8
Mar. 11—Al Pennino, Hartford.....KO by 7

1947

Feb. 25—Henry Briere, Fitchburg .....W 6
Apr. 16—Edgar Perrault, Milford .....W 6

ALEJANDRO VEGA

Mexican-American Welterweight

1945

Mar. 5—Donnie Maes, Ocean Park.....D 10
Mar. 19—Harold Valan, Ocean Park.....D 10
Mar. 28—Ray Salas, San Francisco.....L 10
Apr. 19—George Hansford, Ocean Park..L 10
Apr. 30—Mike Gamiere, Ocean Park....D 10
July 4—Frankie Moore, Oakland .....L 8
July 16—Gene Jensen, Ocean Park..KO by 6
July 30—Don Lee, Oakland.....D 10
Aug. 24—Rene DeLeon, Los Angeles.....L 6
Sept. 28—Jackie Ryan, San Francisco....L 10
Oct. 3—Eddie Hudson, Las Vegas.....D 10
Nov. 5—Melvin Johnson, Ocean Park...L 10

1946

June 26—Kid Filipino, Mexico City.....L 10
July 22—Lou Flyer, Houston.....KO 6
Aug. 16—Al Michaud, New Orleans....KO 4
Dec. 9—Auriello Vasquez, N. Y. C.....KO 1
Dec. 16—Johnny Saver, Boston.....L 8

1947

Jan. 20—Irving Palefsky, N. Y. C...KO by 6
Feb. 15—Rocco Rossano, Brooklyn .....L 8
Mar. 25—Pete Kennedy, N. Y. C.....L 8
Apr. 8—Vic Costa, L. I. City .....L 8
Apr. 21—Joe DiMartino, N. Haven..KO by 5
May 14—Tony Janiro, Akron .....KO by 7

TITO (VITO) VEGA

New York Featherweight

1947

Mar. 5—Joe Lucas, Jamaica.....KO by 2
Mar. 11—Mike Tarantino, N. Y. C.....L 4
Mar. 25—Frank Caruso, Jersey City.....L 4
Mar. 29—Willie Serrano, Brooklyn .....D 4
Apr. 16—Billy Plumbo, Binghamton ....L 4
May 1—Jackie Nieves, Asbury Park ...L 6
May 8—Joe Scarlato, N. Y. C.....KO by 1
June 17—Bobby Polowitzer, Hartfd..KO by 3

WILLIE VEGA

San Francisco, Mexican-American
Middleweight

1945

Nov. 20—Bobby Silva, San Jose.....D 4
—Young Salvador, San Jose.....KO 3
Dec. 10—Art Lind, San Francisco.....L 4
Dec. 17—Art Lind, San Francisco.....L 4

1946

July 5—Thomas Lee, Honolulu.....W 4
Oct. 11—Willie Parker, Oakland.....W 4
Oct. 16—Willie Parker, Oakland.....W 4
Nov. 1—Willie Parker, San Fran...KO by 1
Dec. 13—Eddie Halligan, San Francisco..D 4

1947

Jan. 17—Jimmy Simmons, San Fran....D 4
Jan. 24—Robert Smith, San Francisco..W 4

Feb. 3—Jimmy Simmons, San Fran. ..W 4
Mar. 18—Bob Ward, San Jose .....L 6
Mar. 24—Whitey Morris, San Francisco..L 4
Mar. 31—Speedy Cannon, San Fran. .....L 4
June 6—Manuel Bochan, Honolulu.....W 4
July 4—Terry See, Honolulu.....W 5

SIMON VEGARA
Panama Featherweight

1945

—Baby Zuniga .....KO 2
—Martin Olivardi .....KO 3
—Young Nelson .....KO 6
—Rodrigo Rodriguez .....KO 3
—Young Yellow.....KO 7
—Gerardo Bedford .....KO 1
—John Bill .....KO 7
—Baby Uribe .....KO 9
—John Pino .....KO 8
Apr. 29—Francois Gonzales, Panama..KO ..
June 17—Sammy Medina, Panama.....W 10
Oct. 14—Ernest Aguilar, Panama.....W 10

1946

June 16—Miguel Acevado, Havana..KO by 3

1947

Jan. —Kid Zefine, Panama .....W 10
Jan. —Ceaser Leal, Panama .....L 10
May 12—Ralph Lara, Ocean Park .....D 10
June 16—Richie Mendoza, Ocean Park.KO 4
July 28—Ralph Lara, Ocean Park ....KO 3
Aug. 26—Harold Dade, Los Angeles ....W 10
Sept. 22—Jackie Wilson, Ocean Park...KO 9
Oct. 14—Alfredo Escobar, Los Angeles .....KO by 1
Nov. 18—Maxie Docusen, Los Angeles .....KO by 1

PAT VENDRILLA
Manchester, N. H., Middleweight

1947

Aug. 5—Jesus Villa, Hartford .....L 6
Sept. 30—Bobby Baldwin, Norwalk ....KO 1
Oct. 27—Jimmy Beau, New Haven..KO by 5
Nov. 18—Charlie Perkins, Hartford.....W 6
Nov. 25—Bill Denning, Hartford .....L 6
Dec. 8—Bill Denning, New Haven.....W 6
Dec. 15—Charlie Perkins, New Britain.KO 2
Dec. 23—Charlie Dotson, Holyoke.....W 6

BENNY VENTURA
Pacific Coast Middleweight

1947

June 9—Jess Richards, Ocean Park ....D 4
June 16—Jess Richard, Ocean Park .....W 4
June 27—Eddie Seal, Hollywood .....W 4
July 18—Lee Strong, Hollywood .....D 4
Sept. 5—Les Arterbridge, Hollywood ..L 4
Sept. 26—Billy King, Los Angeles...KO by 1

GEORGE VERCHIK
Plainfield, N. J., Heavyweight

1947

Jan. 4—Jimmy Johnson, Brooklyn ....D 4
Jan. 7—Johnny Willard, N. Y. C.....W 4
Mar. 4—Norman Wright, Elizabeth ...KO 2
Apr. 8—Joe Gaines, Elizabeth .....W 4
Sept. 2—Jose McDonald, Elizabeth.....KO 1
Sept. 16—Joe Gaines, Elizabeth .....W 4
Sept. 24—Ernie Sheppard, Jersey C..KO by 4

CHRIS VERGEZ
Pacific Coast Welterweight

1947

Feb. 14—Pat Carter, San Francisco.....D 4
Feb. 18—Don Jensen, Sacramento.....D 4
Feb. 21—Pat Carter, San Francisco .....W 4
Feb. 28—Don Jensen, San Francisco ....L 4
Mar. 4—Jackie Dickinson, San Jose ....D 1 (cut eye)
Mar. 17—Bobby Arata, San Fran....KO by 4
Apr. 1—Bobby Burgess, Sacramento...L 4
Apr. 14—Jack Dickinson, San Fran..KO by 4

TONY VERO
Rome, New York, Welterweight

1945

Feb. 10—Joe Davis, Baltimore.....KO 1
Mar. 26—Jerry McGee, Newark.....W 6
May 21—Pete Mirabella, New Orleans...D 6
June 15—Fidel Rivera, New Orleans.....L 8
July 2—Julio Galucci, Savannah .....KO 5
July 12—Billy Randolph, Savannah....KO 2
Aug. 13—Johnny Fry, Philadelphia....KO 5
Aug. 27—Jimmy Cogman, Stamford....KO 2
Aug. 30—Johnny Duke, Waterbury....KO 5
Sept. 10—Johnny King, Stamford .....W 6
Sept. 18—Tommy Harmon, Hartford....KO 2
Sept. 24—Tony Ryles, Stamford .....KO 1
Oct. 4—Allie Wolf, Providence.....W 8
Oct. 15—Miguel Arroya, New Britain..KO 2
Oct. 29—Charley Howard, New Britain KO 2
Nov. 5—Miguel Arroya, Stamford.....KO 1
Nov. 20—Johnny Caruso, New York...KO 6
Nov. 26—Jackie Connors, New Britain.KO 2
Dec. 3—Solomon Stewart, New Britain KO 7
Dec. 17—Nick Restano, New Britain...KO 3

1946

Jan. 14—Larney Moore, New Britain....W 10
Jan. 28—Leon Kennedy, Stamford.....W 10
Feb. 25—Jimmy Wynn, Stamford.....L 8
Mar. 11—Larney Moore, New Britain....W 10
Mar. 18—Al Franklin, Bridgeport.....KO 5
Mar. 25—Milton Latimer, Stamford.....W 8
Apr. 5—Milo Theodorescu, Stamford...W 6
May 14—George Doty, Hartford.....L 8
June 18—Joe Dimartino, Norwalk.....L 8
July 10—Auriello Vasquez, Bridgeport.KO 6
Aug. 15—Buddy Germaine, Bristol.....KO 2
Aug. 23—Mace Brown, Stamford.....KO 2
Sept. 3—Pat Doyle, Bristol.....KO 2
Sept. 11—Len Taglia, Utica.....D 8
Sept. 26—Roy Williams, Stamford.....KO 2
Oct. 14—Joe Bennett, New Britain.....W 10
Nov. 18—Benny Davis, New Haven.....W 8
Dec. 2—Benny Davis, New Britain.....W 8
Dec. 9—Norman Rubio, Newark.....L 8
Dec. 17—Allen Faulkner, Buffalo.....L 8

1947

Jan. 31—Steve Sabatino, Palm Beach...W 10
Feb. 15—Frankie Ross, Palm Beach ....L 10
Apr. 8—Gene Boland, White Plains.....L 8
June 10—John Terriano, Norwalk .....L 10
Sept. 4—Len Taglia, Utica .....KO 1

MIKE VERRENGIO
New York Middleweight

1946

May 28—Jimmy Hooper, N. Y. C....KO by 2
Aug. 27—Eddie Richardson, N. Y. C.....W 4
Sept. 5—Bob Grant, N. Y. C.....W 4
Nov. 13—Eddie Reape, Jamaica.....W 4

1947

Apr. 19—Billy Tiger, Brooklyn .....D 4
Apr. 29—Willie Clinton, New Haven....W 6
May 12—Jesse Jenkins, N. Y. C.....L 4
May 26—Charley Brown, Brooklyn .....W 4
June 9—George Clark, Brooklyn.....W 4
June 19—King David, Brooklyn .....KO 2
June 23—Nick Melli, Brooklyn .....W 6
July 21—Edgar Greenwood, Brooklyn ..W 6
July 29—Ted DiGiammo, N. Y. C.....KO 2
Aug. 8—Tony Masciarella, N. Y. C.....W 4
Aug. 18—Nick Melli, Brooklyn .....W 6
Sept. 2—Tony Masciarelli, N. Y. C...KO by 4
Oct. 27—Tom Fambrough, Philadelphia.L 6
Dec. 8—Len Trader, New Haven.....L 6

AL VICTORIA
New York Lightweight

1945

May 30—Stanley Tisschler, Elizabeth....L 4
June 7—Stanley Tisschler, Ft. Hamilton KO 1
June 11—Leo Melito, New York.....L 4
June 18—Paddy MeMarco, Newark..KO by 1
June 29—Marcel Fournier, Ft. Hamilton.W 4
July 3—Walter Stevens, New York.....L 6
July 10—Jeff Holloway, Brooklyn .....W 6
July 16—Walter Stevens, New York.....L 6
Aug. 22—Frankie Franconeri, Elizabeth W 6
Sept. 4—Julian Malavez, New York.....W 6
Sept. 11—Jimmy Mason, New York.....KO 5

Sept. 14—Artie DePietro, New York-----W 4
Oct. 9—Jimmy Rizzo, White Plains----W 6
Oct. 12—Joe Nuccio, New York---------L 6
Oct. 27—Rocco Rossano, Brooklyn ------W 6
Nov. 23—Rocco Lescio, New York---KO by 5
Dec. 11—Bobby Polowitzer, Hartford----W 8
Dec. 29—Al LaBarba, Brooklyn ---------W 6

1946

Jan. 14—Eddie Dowl, N. Y. C.----------KO 5
Jan. 28—Don Lemos, Washington-------W 6
Feb. 5—Doug Ratford, Brooklyn--------L 6
Feb. 16—Joe Torres, Brooklyn------KO by 4
Feb. 22—Tommy Mills, N. Y. C.---------KO 4
Feb. 28—Johnny Forte, Phila.------KO by 4
Mar. 21—Billy Justine, Phila.----------W 6
Apr. 18—Otis Graham, Phila.---------KO by 4
Apr. 25—Eddie Giosa, Phila.----------L 8
May 20—Clyde Gordon, Newark---------L 6
May 31—Frankie Gromada, N. Y. C.----KO 6
June 18—Al Mendrano, Hartford---------L 6
July 12—Enrique Rodea, Long Beach--KO 3
July 15—Frank Robinson, Springfield---L 6
July 29—Lew Hanbury, Washington-KO by 5
Aug. 12—Willie Roache, Springfield---KO 7
Sept. 17—Willie Beltram, N. Y. C.---KO by 8
Oct. 8—Willie Beltram, N. Y. C.---KO by 7
Nov. 26—Frank Palermo, N. Y. C.---------L 8
Dec. 12—Frank Palermo, N. Y. C.---KO by 6

1947

Jan. —Mario Ramos, N. Y. C.------KO by 7
Oct. 14—Ray Jackson, Brooklyn---KO by 6
Oct. 30—Ted Pritchard, Newark ------KO 4
Dec. 9—Speedy Navarro, White Plns.--KO 6

FRANKIE VIGEANT

Waterbury, Conn., Welterweight

1946

Jan. 22—Billy Mitchell, Hartford--------W 6
Jan. 29—Jimmy Green, Hartford--------W 6
Feb. 5—Joe Polowitzer, Hartford------KO 4
Feb. 19—Johnny Parker, Hartford------KO 2
Feb. 26—Milton Latimer, Hartford------W 6
Mar. 12—Milton Latimer, Hartford------W 6
Apr. 16—Pat Gill, Hartford----------KO 1
Apr. 23—Jimmy Green, Hartford--------W 8
May 7—Johnny Priest, Hartford--------W 8
May 21—George Smith, Hartford--------L 8
May 31—Dolly King, New London------KO 4
June 14—Tony Cerutto, Waterbury------W 8
July 6—Billy Nappier, Manchester------W 8
July 16—Gabby Ferland, Hartford------KO 5
Aug. 9—Bobby Hicks, Waterbury------KO 7
Aug. 20—Archie Derry, Hartford--------KO 3
Sept. 9—Eska Mosley, New Haven------KO 4
Oct. 18—Benny Singleton, Waterbury---W 10
Dec. 13—Tony Falco, Waterbury----------W 10

1947

Jan. 24—Tony Falco, Waterbury -------D 10
Feb. 18—Johnny Cesario, Hartford ------L 10
Mar. 21—Tommy Ciarlo, Waterbury -----L 10
Apr. 15—Tony Falco, Hartford --------W 10
May 6—Fred Camuso, Hartford -------D 10
July 11—Tommy Ciarlo, Waterbury ----W 10
July 28—Gus Mell, Springfield ---------W 10
Aug. 22—Tommy Ciarlo, Waterbury ----D 10
Oct. 6—Ray Kelly, Lewiston ------KO by 5
Nov. 4—Joe Pyle, Montreal -------KO by 4
Dec. 16—Beau Jack, Hartford ----------L 10

ERNIE VIGH

Born, July 3, 1919, Carteret, N. J. Nationality, Hungarian-American. Middleweight. Height, 5 ft., 7½ ins.

1938

May 18—Joey Steinfeld, Long Island------D 6
June 15—John. Skidmore, Long Island-KO 1
June 29—Geo. Knipper, Long Island----KO 1
July 15—Jack Dorsey, Brooklyn------KO 2
Aug. 1—George Marcel, Stamford------KO 1
Aug. 23—Frankie Barnwell, Long Isl.--W 4
Aug. 25—Ray Cerra, Garfield, N. J.-----KO 1
Sept. 6—Ernie Mader, N. Y. C.---------KO 1
Sept. 16—Larry Kellum, N. Y. C.---------W 4
Oct. 6—Johnny Lapinski, N. Y. C.----KO 1
Oct. 10—Eddie Ran, Garfield ----------KO 1
—Joe Pagnelli ----------KO 1
—George Kelley ----------KO 4
Nov. 1—Jack Ovelli, N. Y. C.----------KO 4
Nov. 8—Bill Flanagan, N. Y. C.---------KO 4
Nov. 29—Frank Morgan, N. Y. C.---------KO 1

1939

Jan. 6—Lou Villante, N. Y. C.----------KO 1
Jan. 17—Billy Kelly, N. Y. C.----------KO 2
Jan. 21—Jimmy Weed, New Haven----KO 5
Feb. 10—Andy Melia, N. Y. C.----------W 4
Feb. 14—Charley Winklereed, B'klyn--KO 3
Mar. 10—Teeko Born, Brooklyn --------W 6
Mar. 21—Joe Casper, N. Y. C.----------W 6
June 15—Larry Kellum, N. Y. C.----------L 6
June 27—Joe Casper, Long Island-------W 6
July 28—Teeko Born, Brooklyn--------KO 2
Sept. 5—Eddie Guerra, Long Island----KO 1
Sept. 19—Joe Butch Lynch, N. Y. C.----KO 5
Oct. 20—Tom. Campanella, N. Y. C.----KO 4
Nov. 21—Eddie Miller, N. Y. C.---------KO 4
Dec. 27—Babe Orgovan, Albany----------W 8

1940

Jan. 9—Bep Van Klaveren, N. Y. C.------L 8
Feb. 13—Larry Kellum, N. Y. C.---------KO 2
Mar. 26—Geo. Abrams, N. Y. C.----------L 8
Apr. 30—Babe Orgovan, N. Y. C.---------KO 8
May 23—Henry Chmielewski, N. Y. C.--KO 1
June 4—Harvey Massey, Long Island----L 8
July 8—Eddie Rossi, N. Y. C.----------KO 3
July 31—Eddie McLaughlin, Yonkers----KO 4
Sept. 6—Augie Aurellano, N. Y. C.--------W 6
Oct. 22—Ben Brown, N. Y. C.----------KO 2
Nov. 15—Al. Bernard, N. Y. C.----------KO 6
Nov. 26—Jay Macedon, N. Y. C.----------W 8
Dec. 17—Gene Molnar, N. Y. C.----------KO 8

1941

Jan. 3—Coley Welch, N. Y. C.----------W 8
Feb. 7—Billy Soose, N. Y. C.----------L 10
Mar. 7—Billy Soose, N. Y. C.----------L 12
Apr. 9—Larry Kellum, Perth Amboy--KO 9
Apr. 30—Steve Mamakos, Washington---L 10
June 5—Coley Welch, Portland, Me.----L 10
July 23—Tony Martin, Chicago, Ill.------L 10
Sept. 10—Johnny Colan, Chicago----KO by 8
Nov. 28—Lou Schwartz, N. Y. C.---------W 8
Dec. 23—Augie Arellano, N. Y. C.---------W 8

1942

Jan. 9—Coley Welch, N. Y. C.----------W 8
Feb. 17—Lou Schwartz, Brooklyn------KO 5
In U. S. Coast Guard.

1944

Feb. 1—Johnny Saxon, New Bedford--KO 3

1946

Aug. 26—Warren Corbett, New Orleans-KO 4

1947

May 24—Lee Black, Brooklyn --------KO 5
June 25—Joe Bennett, N. Y. C.----------W 8
July 29—Horace Bailey, N. Y. C.--------KO 1
Aug. 15—Anton Raadik, N. Y. C.----KO by 7
Sept. 9—George Smith, N. Y. C.-------KO 2

JESUS VILA

Cuban Middleweight

1944

Aug. 21—Jorge Pino, Havana----------KO 2
Oct. 1—Francisco Alfonso, Havana----KO 4
Nov. 4—Alberto, Castro, Havana------KO 7
Dec. 9—Alfredo Castro, Havana-------KO 4

1945

Jan. 13—Alberto Nunez, Havana-------KO 2
Feb. 17—Young Manuel, Havana---------L 6
Mar. 10—Emilio Viciedo, Havana-------KO 1
Mar. 31—Julio Pedroso, Havana----------W 8
May 19—Julio Pedroso, Havana----------W 8
July 14—Baby Coullimber, Havana--KO by 1
Oct. 13—Rogelio Aldazabal, Havana----KO 2
Nov. 17—Julio Pedroso, Havana---------W 8

1946

Feb. 2—Baby Coullimber, Havana--KO by 9
Apr. 29—Zurdo Gomez, Caracas, Ven.--KO 1
May 25—Roberto Aguilera, Havana-----W 10
July 6—Manuel Sanchez, Havana-------D 10
Sept. 14—Mario Raul Ochoa, Havana-----D 10
Oct. 12—Mario Raul Ochoa, Havana-----L 12

1947

July 15—Jimmy Taylor, Hartford ------D 6
July 29—Jack Biddle, Hartford ---------W 6
Aug. 5—Pat Vendrilla, Hartford ------W 6
Aug. 29—Edgar Greenwood, N. Y. C.----W 4
Oct 25—Justo Gascon, Havana ----KO by 1

PANCHITO VILLA

Featherweight champion of Mexico
Born: San Luis Potosi, 1917.

1939

Feb. 4—Joe Conde, Mexico City ------L 10
Apr. 5—Red Hutchins, San Antonio --W 10
Apr. 26—Jim Perrin, San Antonio ----W 10
May 27—Tobe de la Rosa, Mex. City----KO 3
(Won bantamweight title)
June 6—Kid Punche, Nueva Rosita----KO 5
June 7—Jim Lacoume, San Antonio ---KO 3
June 28—Henry Hook, San Antonio ----W 10
Aug. 1—Paco Villa, Monterrey --------D 10
Aug. 12—K. O. Borrado, Corpus Christi--L 10
Nov. 4—Enrique Rodea, Mexico City--KO 10
Dec. 2—Jose Luis Vera, Mexico City--D 10

1940

Jan. 8—Fillo Gonzalez, Monterrey ---KO 9
Feb. 10—Johnny Gaudes, Mexico City-KO 2
Apr. 20—Manuel Ortiz, Mexico City ----L 10
May 18—Manuel Ortiz, Mexico City----W 10
June 22—Kid Borrado, Piedras Negras---W 10
July 9—Red Hutchins, San Antonio --KO 6
Aug. 17—Chato Laredo, Mexico City----L 4
Sept. 21—Chato Laredo, Mexico City--KO 7
Oct. 9—Manuel Ortiz, Monterrey --KO by 7
Nov. 2—Joe Conde, Mexico City ------W 10
Dec. 7—Young Gonzalez, Havana ----KO 6
Dec. 22—Lorenzo Safora, Havana------KO 3

1941

Feb. 8—Fillo Gonzalez, Mexico City---W 10
Feb. 22—Leonardo Lopez, Mex. City KO by 3
June 21—Leonardo Lopez, Mexico City-KO 1
July 5—Luis Castillo, Mexico City -----L 10
Aug. 23—Pedro Ramirez, Mexico City -KO 1
Oct. 17—Alex Garcia, Nuevo Laredo ---W 10
Dec. 1—Oscar Calles, Caracas ----------L 10
(Resigned bantamweight title—overweight)

1943

Feb. 6—Enrique Cardoso, Mex. City----L 10
Apr. 5—Alvaro Estrada, Aguascalientes-L 10
May 8—Rafael Ferrer, Mexico City----KO 1
May 15—Enrique Cardoso, Mexico City--L 10
May 29—Ernesto Aguilar, Mexico City--L 10
June 5—Miguel Uribe, San Luis Potosi ----------KO by 8
June 26—Fillo Gonzalez, Mexico City ---KO 5
July 24—Alvaro Estrada, Mex. City-----L 10

1944

July 12—Juan Leanos, Monterrey -------L 10

1947

July 26—Baby Mickey, Monterrey ----KO 6
Aug. 20—Leonardo Lopez, Monterrey --KO 2
Nov. 1—Leonardo Lopez, Monterrey --KO 2
(Won title)

JUAN VILLALBU

Cuban Lightweight

1946

Aug. 9—Joey Smith, Tampa ----------KO 6
Aug. 30—Joey Raymond, Tampa---------L 10

1947

May 17—Tony Alvarez, Santi-Spiritus ----------KO by 2
June 7—Jose Gonzalez, Havana----------L 10
July 14—Frankie Abrams, Miami----KO by 3
Aug. 1—Young Chino Alvarez, Tampa--D 10
Aug. 21—Jackie Hogan, Orlando---------W 10

JOHNNY VILLANUEVA

Texas, Mexican-American, Featherweight

1945

Feb. 13—Otho Slager, Houston----------L 4
Feb. 27—Tiger Rodriquez, San Antonio-KO 4
Mar. 27—Andy Balderas, San Antonio-KO 4
Apr. 3—Fidel Garmona, San Antonio--KO 6
May 2—Otho Slager, Galveston-------KO 6
May 7—Joe Laredo, San Antonio------KO 6
May 8—Tiger Rodriquez, Beaumont----KO 4
June 12—Simon Medina, San Antonio--KO 3
June 25—Jimmy Anderson, Pittsburgh--W 5
July 10—Henry Pratt, Pittsburgh------KO 3
Sept. 11—Joe Jackson, Beaumont--------KO 2
Sept. 12—Frankie Reyes, Houston------KO 3
Nov. 5—Jackie Allen, New Orleans----KO 4
Dec. 3—Tommy Pauley, New Orleans--L 6
Dec. 5—Joe Perales, Beaumont--------KO 3
Dec. 13—Robert Hernandez, Galveston-KO 2

1946

Feb. 1—Jose Andreas, New Orleans----W 6
Feb. 12—Charles Abate, Galveston-----KO 3
July 11—Cliff Bordies, Pittsburgh------KO 2
Aug. 1—Ozzie Peguese, Pittsburgh------W 6
Aug. 12—Ozzie Peguese, Youngstown--KO 3
Sept. 4—Joe Beiarre, Youngstown------KO 1
Sept. 16—Al Gualteri, Pittsburgh---------L 8
Oct. 2—Lou Transparenti, New Orl---KO 1
Dec. 4—Chester Arnold, Galveston-----D 6

1947

Mar. 7—Joey Barone, Pittsburgh--------L 6
Mar. 24—Willie Alexander, Philadelphia-L 6
Mar. 31—Clem Custer, Pittsburgh------KO 6
Apr. 14—Marion Rhoten, Milwaukee-KO by 4
May 1—Frankie Malone, Pittsburgh----W 6
May 13—John Grady, Milwaukee--------L 6
May 26—Joey Barone, Pittsburgh--------L 8
June 23—Richie Callura, Pittsburgh------L 6
July 14—Al Gaultier, Pittsburgh---------L 6
Oct. 7—Buddy Hughes, San Antonio--KO 4
Dec. 1—Keith Hamilton, New Orleans--L 10

VINCENT VILLAVICENCIO

Tia Juana, Mexican Middleweight

1943

Jan. 22—Al Morey, San Diego----------KO 5
Jan. 29—Rudy Campa, San Diego------KO 5
Feb. 2—Terry Gibson, Los Angeles------L 6
Feb. 23—Terry Gibson, Los Angeles----W 8
Mar. 26—Joe Keyes, San Diego----------W 10
Apr. 12—Buddy Wright, Ocean Park----KO 2
Apr. 20—Nova Esparza, Los Angeles-----D 6
Apr. 30—Rudy Campa, Hollywood-------W 10
May 21—Chester Slider, San Diego------W 10
May 28—Al Morey, San Diego----------W 8
June 7—Max Hutchins, Ocean Park------W 10
Aug. 27—Kid Lester, San Diego----------D 10
Sept. 3—Chester Slider, San Diego------D 10
Nov. 12—Jackie Wilson, Los Angeles-KO by 1

1944

Feb. 7—Joe Keyes, Ocean Park--------KO 5
Feb. 29—Chester Slider, Fresno---------W 10
Mar. 13—Van McNutt, Ocean Park------W 10
Apr. 4—Sheik Rangel, Fresno----------W 10
Apr. 26—Paul Lewis, Oakland----------L 10
May 16—Cecil Hudson, Los Angeles------L 10
June 9—Junior Washington, San Diego--D 10
June 26—Paulie Peters, San Fran. ------L 10
Sept. 29—Willie Collins San Diego--------W 6
Nov. 7—Bob Ferris, Los Angeles--------W 6
Dec. 19—Leon Zorrita, Los Angeles------L 10

1945

Mar. 9—Titus Hawkins, San Diego----D 10
Mar. 30—Titus Hawkins, San Diego------W 10
Oct. 12—Kid Lester, San Diego----------W 10

1946

May 15—Roman Starr, Las Vegas--------W 10
May 21—Young Salvatore, Fresno------KO 4
June 5—Sheik Rangel, Fresno----------D 10
July 3—Chester Slider, Oakland--------L 10
Sept. 23—Freddie Flores, Holyoke-------W 10
Oct. 14—Augie Fleishauer, Holyoke----KO 5
Nov. 11—Rudy Gilcombe, N. Y. C.------KO 5
Nov. 19—Elmo Barnes, Detroit---------KO 5
Dec. 6—Larry Fontana, N. Y. C.----------L 8

1947

Feb. 1—Baby Yucatan, Mexico City---KO 6
Mar. 19—Kid Azteca, Mexico City------KO 8
Apr. 1—Tony Elizondo, San Antonio--KO 2
Apr. 25—Kid Azteca, Mexico City--------L 10
June 17—Jimmy Curl, San Antonio--KO by 7
June 28—Kid Azteca, Mexico City--------L 10
Aug. 12—Art Hardy, Mexico City--------L 10
Aug. 30—Babe Zavala, Mexico City-----KO 9
Oct. 4—Art Hardy, Mexico City--------L 10
Oct. 27—Kid Martin, Mexicali----------W 10

LARRY VILLENEUVE

Providence, R. I., Middleweight

1944

Mar. 24—Charles Marsh, Augusta------KO 2
Apr. 28—Bert Chisholm, Brunswick---KO 1
May 25—Yg. Tiger Flowers, Portland--KO 3
June 20—Jimmy Cook, Portland----------W 6

Sept. 5—Bobby Pooler, Bangor.....KO 6
Sept. 19—Ralph Walton, Bangor.....W 8
Sept. 22—Billy Napper, Brunswick.....W 8
Sept. 28—Ralph Walton, Portland.....W 8
Nov. 14—Everett Ladd, Bangor.....KO 4
Nov. 18—Jake De Saultels, Augusta.....KO 3
Nov. 22—Jack Halligan, Portland.....W 8

1946

Aug. 14—Kid Chocolate, Providence.....KO 5
Aug. 21—Grover Marshall, Providence.....W 6
Sept. 4—Al Pinel, Providence.....W 6
Sept. 18—Young Dias, Providence.....KO 3
Sept. 25—Maurice Cloutier, Providence.....KO 3
Oct. 2—Jay Paganelli, Providence.....KO 5
Oct. 7—Al Pinel, Boston.....W 6
Oct. 23—Billy Nash, Providence.....L 8

1947

Jan. 6—Tommy Mack, Boston.....W 6
Jan. 14—Ike Stevenson, Manchester.....W 8
Jan. 20—Chet Ross, Boston.....W 6
Feb. 17—Buddy Brown, Boston.....W 6
Mar. 3—Art Tatta, Boston.....L 6
Mar. 24—Jim Pettie, Providence.....L 6
Apr. 14—Billy Hearold, Providence.....W 6
Nov. 18—Bobby Conway, Manchester.....KO 4
Dec. 8—Frankie Ross, Providence.....W 6

JIMMY VINCENT

Lowell, Mass., Lightweight

1946

Oct. 7—Edgar Gallant, Worcester.....KO by 3
Oct. 18—Young Burrows, Athol.....KO 1
Nov. 26—Leon Jackson, Boston.....W 4
Dec. 18—Leo Ceschanes, Providence.....W 4

1947

Jan. 24—Pat Shannon, Boston.....L 4
Jan. 14—Buddy Lessard, Manchester.....L 6
Feb. 4—Al Brier, Fitchburg.....KO 3
Feb. 18—Al Hallie, Fitchburg.....W 6
Mar. 10—Buddy Lessard, Lowell.....W 6
Mar. 24—Buddy Lessard, Lowell.....L 4
Apr. 15—Buddy Lessard, Lowell.....W 8
May 26—Jerry King, Providence.....KO by 4
July 1—Bobby Polowitzer, Hartford.....L 6
Aug. 12—Vic Haller, Hartford.....L 6
Nov. 17—Red Perkins, Boston.....L 4
Dec. 4—Iggy Vaccari, Boston.....L 4
Dec. 10—Don Williams, Worcester.....KO by 4

CHET VINCI

Hawaiian Welterweight

1946

Mar. 3—Otis Jackson, Honolulu.....W 4
Mar. 17—Otis Jackson, Honolulu.....W 6
Mar. 31—Joe Medrano, Honolulu.....W 6
Apr. 6—Flashy Sebastian, Honolulu.....L 8
May 10—Jimmy Sweatt, Honolulu.....KO 2
May 5—Jimmy Sweatt, Honolulu.....W 4
May 31—Joe Medrano, Honolulu.....W 5
July 18—Johnny Sheppard, Utica.....L 6
Aug. 21—Len Taglia, Utica.....D 8
Oct. 2—Charley Zivic, New Orleans.....L 10
Oct. 14—Joey Falco, Scranton.....L 10
Oct. 28—Al Mazanoble, Rochester.....L 8
Nov. 25—Joey Falco, Scranton.....KO by 9

1947

Jan. 20—Freddy Patterson, Rochester.....W 6
Mar. 10—Richie Orange, Newark.....L 8
May 12—Billy Seep, Scranton.....W 8
June 3—Len Taglia, Utica.....L 8
June 18—Sonny Horne, Utica.....W 8
July 17—Howard Brodt, Utica.....L 8
Aug. 13—Eddie Smith, Utica.....L 8
Sept. 11—Sonny Horne, Utica.....D 8
Sept. 25—Sonny Horne, Youngstown.....L 10
Nov. 20—Eddie Smith, Binghampton.....KO 8

VINNIE VINES

Born, Sept. 2, 1918, Elizabeth, N. J. Middleweight. Height, 5 ft. 8 in.

1938

Apr. —Tony Willard, Newark, N. J.....KO 1
—Eddie Kelly, Newark, N. J.....KO 4
—Ernie Copeland, N. Y. C.....W 4
—Mike Angieri, N. Y. C.....KO 3
—Ernie Copeland, N. Y. C.....W 4
—Frankie Parchia, N. Y. C.....W 4
—Al Trancone, N. Y. C.....W 4
—Julio Gonzales, N. Y. C.....W 4

1939

Jan. 2—Tony Willard, Newark.....KO 1
Jan. 10—Frankie Parchia, N. Y. C.....W 4
Jan. 17—Ernest Copeland, White Plains.....W 4
Jan. 31—Ernest Copeland, White Plains.....W 4
Feb. 7—Mike Angieri, N. Y. C.....KO 3
Feb. 14—Johnny Troncone, N. Y. C.....D 4
Mar. 24—Julio Gonzales, N. Y. C.....W 4
Apr. 4—Angelo Lato, N. Y. C.....KO 3
Apr. 11—Frankie Runyon, White Plains.....W 6
Apr. 18—Pete Stewart, N. Y. C.....KO 1
Apr. 25—Victor Troise, White Plains.....W 8
May 23—Tony Ferrara, White Plains.....D 8
Sept. 18—Johnny Horstmann, Newport News.....KO 3
Sept. 26—Dennis Deegan, White Plains.....W 8
Oct. 17—Pat Foley, White Plains.....W 8
Nov. 21—Eddie Dunne, White Plains.....W 8
Dec. 12—Eddie Dunne, White Plains.....L 8

1940

Jan. 24—Steve Belloise, N. Y. C.....KO by 5
Feb. 20—Bill McDowell, White Plains.....L 8
Mar. 19—Doug Marsh, N. Y. C.....L 8
Apr. 15—Mike Angieri, Albany.....KO 1
Apr. 29—Pete Koloff, Albany.....KO 2
May 6—Danny Devlin, Albany.....KO 7
June 13—Francisco Montaneri, Paterson.....D 8
July 17—Holman Williams, N. Y. C.....KO by 4
Sept. 21—Georgie Martin, Brooklyn.....L 8
Dec. 2—Billy White, Newark.....KO 1
Dec. 23—Mike Piskin, Newark.....W 8

1941

Jan. 13—Bunky Wall, Newark.....KO 5
Jan. 21—Georgie Martin, White Plains.....D 8
Feb. 3—Eddie Dunne, Newark.....KO 1
Feb. 11—Jackie Donovan, White Plains.....KO 5
Mar. 3—Phil Furr, Newark.....KO by 6
May 6—Johnny Flores, Brooklyn.....KO 2
May 26—Billy Furrone, Albany.....KO 7
June 9—Buck Streator, Newark.....KO 6
June 24—Bobby Britton, Albany.....L 10
July 29—Bunky Wall, Newark.....W 6
Sept. 8—Cocoa Kid, Newark.....L 10
Oct. 13—Francisco Montaneri, Newark.....L 8
Oct. 27—Dave Chacon, Newark.....W 10
Nov. 6—Dave Bruce, Elizabeth.....W 6
Nov. 13—Al Franklin, Baltimore.....W 10
Nov. 28—Jimmy McDaniels, N. Y. C.....KO by 4

1942

Jan. 6—Saverio Turiello, Brooklyn.....KO 7
Jan. 19—Jackie Alzek, Newark.....W 10
Feb. 3—Kaye Kaplan, N. Y. C.....W 8
Feb. 17—Pete De Ruzza, N. Y. C.....W 8
Mar. 10—Pete De Ruzza, N. Y. C.....KO by 2
June 15—Phil Norman, Newark.....KO 7
July 13—Eddie Pierce, Newark.....W 10
Aug. 3—Ruben Shanks, Newark.....D 10
Aug. 10—Carmen Notch, Pittsburgh.....D 10
Sept. 15—Carmen Notch, Pittsburgh.....L 10

1943

July 19—Sanford Tuckett, Newark.....KO 4
July 27—Marvin Bryant, L. I. City.....W 8
Aug. 3—Sommy Wilson, Newark.....KO 5
Aug. 10—Johnny Jones, L. I. C.....W 8
Aug. 31—Marvin Bryant, L. I. C.....L 8
Sept. 10—Fritzie Zivic, N. Y. C.....KO by 1
Oct. 2—Johnny Jones, Brooklyn.....W 8
Oct. 12—Red Doty, White Plains.....W 8
Oct. 19—Cat Robinson, Brooklyn.....KO by 4
Nov. 12—Izzy Jannazzo, Norfolk, Va.....D 10
Nov. 23—Larney Moore, Brooklyn.....W 8
Dec. 10—Ruben Shank, Norfolk.....KO by 9

In U. S. Navy—Inactive in 1944.

1945

July 11—Jean Goumet, Albany.....W 8
July 23—Jackie Gaines, Albany.....W 8
Aug. 2—Jay Paganelli, Albany.....W 6

1946

Jan. 10—Jackie Gaines, Schenectady.....KO 7
Jan. 21—Freddie Graham, Troy.....KO 5
Feb. 11—Harry Daniels, Troy.....W 10
Mar. 4—Stanley Sims, Troy.....W 10
Apr. 3—Stanley Sims, Schenectady.....W 10
Apr. 24—Sam Baroudi, Binghamton.....W 8
June 7—Oscar Boyd, Schenectady.....W 10
June 12—Sam Baroudi, Binghamton.....KO by 2
June 19—George Doty, Pittsfield.....KO 7
July 15—Art Robinson, Albany.....W 10
Aug. 14—Ray Robinson, Albany.....KO by 6

Aug. 28—Tommy Mollis, Schenectady---W 10
Sept. 23—Carman Casale, Albany-------KO 7
Oct. 14—Leon Sheppard, Troy------KO by 2

1947

Feb. 3—Baby Sims, Troy----------KO by 3
Apr. 11—Frankie Angustain, Hollyw'd-KO 4
May 9—Bob Castro, Hollywood----KO by 3
July 25—Bob Castro, Hollywood---------W 10

HAROLD VINSON

Detroit Welterweight

1947

Jan. 24—Harry Marshall, Detroit--------L 4
May 2—John Camarata, Detroit---------W 4
May 9—John Camarata, Detroit--------W 4
Oct. 14—O. W. Branch, Detroit---------W 4
Oct. 24—Dave Bruce, Detroit----------KO 3

PETE VIRGIN

Schenectady, N. Y. Featherweight

1943

Sept. 30—Joey Kushner, Binghamton-----D 6
Nov. 26—Lou Germanto, Binghamton---W 4
Dec. 13—Hal Arrington, Binghamton---KO 4

1944

Feb. 1—Bill Commodore, W. Plains---KO 3
Feb. 5—Charley Noel, Brooklyn--------W 4
Feb. 9—Clint Miller, Elizabeth---------D 6
Feb. 12—Charley Noel, Brooklyn--------W 4
Feb. 15—Charley Noel, Brooklyn--------L 4
Feb. 21—Charley Noel, N. Y. City--------L 4
Apr. 4—Gus Mell, White Plains--------L 6
Apr. 19—Clint Miller, Elizabeth---------W 6
Apr. 26—Freddie Russo, Elizabeth------L 6
May 1—Jimmy Evans, Binghamton-----W 6
May 6—Joey Niel, Brooklyn----------KO 5
May 15—Jimmy Evans, Binghamton-----W 6
May 17—Clint Miller, Elizabeth---------D 6
June 1—George Cooper, N. Brunswick--D 6
June 13—Mario Colon, Union City--------L 8
June 15—George Cooper, N. Y. City------L 4
June 21—Jimmy Evans, Binghamton------D 6
June 27—Al Pennino, Brooklyn----------W 6
July 10—Jock Leslie, Binghamton--------D 8
July 17—Jock Leslie, Springfield--------L 8
July 19—Clint Miller, Elizabeth---------L 6
July 25—Jerry Darby, White Plains-----W 6
Aug. 2—Joe Triola, Schenectady------KO 6
Aug. 10—Carlos Chavez, Savannah------L 10
Aug. 15—Herbert Solomon, Brooklyn--KO 4
Sept. 4—Johnny Montreal, Syracuse----W 8
Sept. 11—Charley Noel, Syracuse--------W 8
Oct. 2—Joe Triola, Savannah----------KO 4
Oct. 5—Joey Puig, Savannah----------W 10
Oct. 24—Walter Cabey Lewis, Albany--W 8
Nov. 14—Bobby Lewis, Albany----------KO 5
Nov. 21—Freddie Russo, White Plains---L 8
Dec. 11—Willie Alexander, Wash. ----KO 1
Dec. 15—Babe Kelly, Norfolk----------W 8

1945

Jan. 10—Felix Ramirez, Washington--KO 3
Jan. 16—Al Pennino, Brooklyn----------D 8
Jan. 22—Sammy Thompson, Washington-W 6
Feb. 5—Tony Oshiro, Washington------W 6
Feb. 9—Al Pennino, New York----------D 6
Mar. 5—Danny Petro, Washington------L 10
Mar. 19—Danny Petro, Washington------W 11
Oct. 10—Joey Longo, Washington-------KO 1
Oct. 22—Harold Gibsch, Troy----------W 10
Nov. 5—Benny Daniels, Washington----L 8
Nov. 12—Ritchie Myashiro, Washington-W 6
Nov. 26—Augie Lapara, New Orleans----W 10
Dec. 17—Larry Bolvin, Providence-KO by 9

1946

Jan. 14—Jerry Darby, Providence------W 10
Jan. 25—Frankie Moore, Hollywood----W 10
Feb. 25—Lou Prince, Troy----------W 10
Mar. 25—Herbie Jones, Washington------L 8
Mar. 29—Tommy Teato, N. Y. C.---------KO 3
Apr. 12—Joey Angelo, Providence-------L 10
May 8—Benny Calla, Oakland----------W 10
May 24—Roscoe Scally, Hollywood------L 10
June 3—Ham Wiloby, Albany----------W 10
June 27—Jackie Graves, St. Paul--------L 8
July 2—Carlos Chavez, Los Angeles----L 10
July 29—Herbie Jones, Washington------L 10
Aug. 23—Mimmie Adragna, New Orleans-L 10
Sept. 16—Paulie Jackson, Troy----------W 10

1947

Jan. 27—Archie Goodbee, Troy----------W 10
Mar. 20—Tommy Stenhouse, Troy-------W 10
Apr. 1—Johnny Forte, Philadelphia----L 8
Apr. 10—Archie Goodbee, Troy----------W 10
Apr. 22—George Dunn, Hartford---------L 10
Apr. 28—Archie Wilmer, Philadelphia----L 8
May 19—Gene Spencer, Louisville-------D 10
June 9—Red Anderson, Louisville-------W 10
June 17—Tommy Stenhouse, Schenectady-L 10
July 31—Jack Nieves, Utica----------W 8
June 27—Booker Hodges, Utica----------W 8
Aug. 11—Jimmy McClellan, Springfield--W 10
Sept. 2—Ray Lewis, Buffalo----------L 10
Sept. 17—Eddie Smith, Troy----------KO 4
Oct. 6—Willie Weasel, Philadelphia----W 8

ANTHONY VISERTO

New York Welterweight

1946

Sept. 7—John Jamison, N. Y. C.---------KO 1
Oct. 12—Billy Smith, N. Y. C.----------W 6
Dec. 10—Sol Cantor, N. Y. C.----------W 4

1947

Jan. 14—Johnny Darby, Jersey City-KO by 2
Jan. 28—George Scott, New York------KO 1
Jan. 31—Paddy Young, New York----L dis. 2
Feb. 6—Paul O'Hara, New York----------L 6
Apr. 8—Ray Solomon, White Plains-----L 6
Apr. 15—Grady Wilson, Brooklyn--------W 6
Apr. 24—Al Silverman, New York--------W 6
May 13—Johnny Morin, Brooklyn--KO by 3
May 27—Grady Wilson, New York-------W 6
July 8—Johnny Marino, New York------W 6
July 14—Johnny Marino, New York------L 6
Aug. 5—Greg Gomez, New York---------L 6
Oct. 7—Eddie Stout, New York-----KO by 2
Oct. 20—Andy Drachmas, New York KO by 3
Nov. 4—Billy Simmons, White Plains--KO 5

BOBBY VOLK

Portland, Oregon, Middleweight

1945

Nov. 6—Jimmy Davis, Seattle---------KO 3

1946

Feb. 15—Gil White, Portland----------KO 6
Mar. 1—Gilbert Whiteside, Portland--KO 7
Mar. 22—Lincoln Stanley, Portland-KO by 7
—George Bradford ----------KO 3
—Bomber Daniels ----------KO 3
—Johnny Davis ----------KO 1
—Gil White ----------W 10
—Engle ----------W 10
—Duane Hoag ----------KO 3
—Johnny Huntington ----------KO 1
Oct. 7—Shorty Padilla, Pico----------KO 1
Oct. 18—Johnny Hunt, Hollywood-------W 4
Nov. 4—Otto Buetler, Pico----------W 4
Nov. 19—Cupid Gordon, San Jose--------W 6
Dec. 2—Danny Huerta, Pico----------KO 2
Dec. 12—Edgar Robinson, Hollywood--KO 1

1947

Feb. 28—Fred Apostoli, Hollywood-----KO 1
Apr. 7—Fred Apostoli, San Fran.--KO by 3
May 23—Frankie Angustain, Hollywood-W 10
June 27—Bob Castro, Hollywood----KO by 4
Oct. 21—Harry Matthews, Seattle--------L 10
Nov. 18—Lincoln Stanley, Portland, Ore.
KO 6

ROY VORIS

San Francisco Light-Heavyweight

1947

Mar. 21—Dave Whitlock, San Fran.------L 4
Mar. 28—Dave Whitlock, San Fran.-KO by 3
May 2—Dave Whitlock, San Fran.-KO by 3
June 3—Mitchell Yoka, Sacramento-----D 4
June 27—Curtis Carmon, San Fran.-----KO 2
July 22—Willie Parker, Sacramento-----D 4
July 25—Frank Rao, San Francisco------W 4
July 28—Benny Lee, San Francisco------D 4
Aug. 25—Dave Whitlock, San Fran.-KO by 3
Sept. 5—Obie Wooten, San Francisco----L 6
Sept. 22—Phil Angieri, San Fran.----KO by 2
Oct. 15—Bob Dunlap, Oakland-----KO by 2

AARON "LITTLE TIGER" WADE

Born, San Francisco, Calif. Nationality, Negro-American. Middleweight.

1938

Dec. —Herman Graves, San Jose ------W 6

1940

May 13—Billy Azevedo, San Francisco--W 4
June 7—Lloyd Delucchi, San Francisco-W 10
Aug. —Billy Bengal, San Francisco --KO 1
Sept. 23—Bobby Pacho, San Francisco --KO 6
Dec. —Big Boy Hogue, San Fran.----KO 8

1941

Apr. 25—Johnny Jackson, Hollywd.-KO by 5
June 16—Urban Hernandez, San Fran.--KO 5
July 17—Johnny Jackson, San Fran.----W 10
Aug. 11—Johnny Jackson, San Francisco-L 10

1942

Aug. 7—Rudy Campo, San Francisco--KO 1
Aug. 21—Billy Smith, San Francisco ----W 8
Aug. 26—Tabby Romero, Oakland ------W 6
Aug. 28—Billy Smith, San Francisco--KO 4
Sept. 4—Tabby Romero, San Fran.------W 8
Sept. 17—Bobby Birch, San Francisco---W 8
Oct. 16—Buddy Green, San Francisco--KO 4
Nov. 10—Billy Smith, Oakland ----------W 10
Dec. 3—Ran Jackson, San Francisco--KO 3
Dec. 18—Alex Watson, San Diego--------W 10

1943

Mar. 3—Charley Burley, Oakland-------L 10
June 7—Auriel Courtoure, San Fran.--KO 2
June 21—Jack Chase, San Francisco----L 10
July 19—R. J. Lewis, San Francisco----KO 1
Aug. 2—R. J. Lewis, San Francisco----KO 4
Aug. 16—Archie Moore, San Francisco--W 10
Oct. 4—Harvey Massey, San Francisco-KO 4
Oct. 25—Harvey Massey, San Francisco-KO 7
Nov. 15—Eddie Guerra, San Francisco--KO 1

1944

Feb. 21—Alonzo Williams, San Fran. ---KO 2
Mar. 24—Charles Burley, San Diego----L 10
June 28—Jack Chase, Oakland-----KO by 10
Aug. 9—Jack Chase, Oakland----------D 10
Sept. 29—Jimmy Hayden, San Fran. ----KO 1
Oct. 11—Holman Williams, Oakland-----L 10
Nov. 13—Cocoa Kid, San Fran. ----------W 10
Dec. 11—Joe Carter, San Fran. ----------L 10

1945

Aug. 10—Mario Ochoa, New York------KO 2
Aug. 20—Charley Burley, Pittsburgh----L 10
Oct. 1—Bert Lytell, Baltimore---------W 10
Oct. 15—Vinnie Jones, New York------KO 2

1946

Feb. 4—Holman Williams, N. Y.----KO by 4

1947

Oct. 13—Sam Baroudi, Holyoke----------W 10
Oct. 27—Ted Lowry, Holyoke----------L 10
Dec. 22—Wylie Burns, Holyoke----------L 10

LE ROY WADE

Born, San Francisco, Calif. Nationality, American Negro. Middleweight.

1942

Aug. 28—Al Spencer, San Francisco------L 4
Sept. 23—Johnny Enos, Oakland --------L 4
Sept. 29—Eddie Hudson, San Fran. ------L 4
Oct. 30—Charley Avila, San Fran. ------W 4
Nov. 13—Charley Early, San Fran. ------D 4
Nov. 16—Joe Shiry, San Fran. ----------W 4
Nov. 19—Cupid Gordon, Oakland ------W 4
Nov. 20—John Ogazoly, San Fran. ----KO 2
Nov. 25—Georgie Evans, Oakland---KO by 8
Nov. 27—Bull Reed, San Francisco-------W 4
Dec. 14—Charley Avila, San Fran.---KO by 3

1943

Apr. 9—Preston Hodges, San Fran.---KO 1
Apr. 14—Silent Escobar, Oakland--------L 6
Apr. 26—Rufus Brown, San Francisco---W 4
May 5—Silent Escobar, Oakland------KO 6
May 17—Billy McCoy, San Francisco----L 10
June 4—Johnny Mattero, San Francisco--L 8
June 7—Bill McGee, San Francisco-----L 4
June 10—Charley Avilla, San Jose--------W 6
June 14—Bill McGee, San Francisco----KO 4
June 23—Roman Starr, Oakland----------D 8
July 7—Bill Sterling, Oakland----------L 6
July 28—Bill McGee, Oakland----------KO 2
Aug. 6—George Washington, San Fran.-W 4
Aug. 13—Paulie Peters, San Fran.--KO by 7
Aug. 26—Bobby Berger, Oakland---------W 6
Nov. 15—Leo Green, San Francisco----KO 3
Nov. 19—Eddie Cerda, San Francisco--KO 3
Nov. 24—Bobby Berger, Oakland--------L 6
Nov. 26—Buddy O'Dell, San Francisco---L 6
Nov. 30—Shiek Rangel, Fresno------KO by 9
Dec. 28—Buddy O'Dell, San Jose---------L 8

1944

Jan. 7—Charley Early, San Fran. ------L 6
Jan. 24—Charley Early, San Fran. ------L 6
Jan. 26—Bobby Castro, San Fran. ------L 6
Jan. 28—Speedy Cannon, San Fran. -----W 6
Feb. 1—Eddie Davis, Fresno-------KO by 5
Feb. 4—Eddie Halligan, Sacra. ----KO by 2
Feb. 18—Charley Early, San Fran. ------W 6
Feb. 22—Bobby Castro, San Jose, Cal.----D 6
Feb. 25—Leonard Blanchard, San Fran. -D 4
Mar. 3—Bobby Castro, San Fran. -------W 6
Mar. 17—Speedy Cannon, San Fran. -----W 4
Mar. 29—Al Tribuani, Oakland----------L 8
Apr. 5—Charley Catos, Oakland--------D 8
Apr. 12—Charley Catos, Oakland, Cal.--D 8
Apr. 25—Speedy Cannon, Oakland------D 6
May 12—Billy Harrison, San Fran. ----KO 5
May 19—Booker T. Washington, S. F. --LF 9
June 14—Buddy Souza, Oakland-------KO 2
June 16—Manuel Garza, San Fran. -----KO 3
June 16—Speedy Cannon, S. Fran. -KO by 4
June 30—Joe Miller, San Fran. --------KO 4
July 5—Alonzo Williams, Oakland------W 6
July 12—Leroy Pate, Oakland------KO by 2
July 19—Billy Smith, Oakland----------L 6
July 28—Charley Early, San Fran. -------L 6
Aug. 4—Charley Early, San Fran. ------D 6
Aug. 8—Paulie Peters, San Jose---KO by 3
Aug. 31—Leroy Bolden, Santa Rosa ----L 8
Sept. 8—Bobby Berger San Fran. ------W 6
Oct. 6—Bobby Berger, San Fran. -------W 6
Oct. 11—Charley Catos, Oakland--------L 6
Oct. 20—Sal Barbour, San Fran.---KO by 2
Oct. 25—Fred Koger, Oakland----------KO 4
Oct. 27—Charley Marshall, San Fran.---KO 2
Nov. 29—Herman Porter, Oakland--------D 4
Dec. 6—Leroy Bolden, Oakland----------L 6
Dec. 20—Willie Butler, Oakland--------KO 3
Dec. 22—Charley Catos, San Fran.-------L 10

1945

Jan. 5—Jackie Ryan, San Francisco----L 10
Jan. 10—Johnny Taylor, Oakland--------L 8
Jan. 19—Speedy Cannon, San Francisco D 4
Jan. 29—Tommy Egan, San Francisco--L 10
Mar. 2—Harold Alle, San Francisco-----D 4
Mar. 5—Bud Singleton, San Francisco--D 6
Mar. 9—Jackie Ryan, San FranciscoKO by 5
Aug. 29—Sam Hughes, Oakland----------W 4

1946

Feb. 15—Chief Collins, San Francisco---KO —
Mar. 8—Cecilio Lozada, San Francisco-KO 2
Apr. 10—George Evans, San Fran.--KO by 5
July 30—Buster Smith, Wilmington-----L 6
Sept. 6—Tom Fambrough, Philadelphia-L 6
Sept. 9—Tom McKeagney, Coney Island-L 6

1947

Jan. 3—Emory Jackson, San Fran.-KO by 5
Feb. 18—Lincoln Stanley, San Jose--KO by 5
Feb. 28—Lalo Rodriquez, San Fran.-KO by 6
May 2—Carl Olsen, Honolulu------KO by 4
May 26—Willie Parker, San Francisco---W 4
June 9—J. T. Ross, Sacramento-----KO by 7
June 27—Bob Patterson, San Francisco---L 4

MELVIN WADE

Baltimore, Md. Welterweight

1945

Oct. 22—Kid Grant, Baltimore----------W 4
Nov. 12—James Davis, Baltimore--------KO 3
Nov. 26—Kid Grant, Baltimore----------KO 2
Dec. 10—Frankie Les, Baltimore--------W 4
Dec. 17—Frankie Les, Baltimore--------W 4

1946

Jan. 7—Tony Arog, Baltimore----------L 4
Jan. 21—Frankie Les, Baltimore--------KO 4
Jan. 28—Tony Argo, Baltimore----------W 4
Feb. 18—Jimmy Brewer, Baltimore----KO 1
Apr. 25—Mike Yukas, Hagerstown------L 6
May 20—Edgar Poe, Baltimore----------W 4
June 10—Lou Phillips, Baltimore-------KO 3
June 24—Frankie Les, Baltimore---------D 4
July 29—George Neubeck, Baltimore----L 6
Aug. 26—Jimmy Donaldson, Baltimore-KO 2

Sept. 23—Ray Klingmyer, Baltimore-----W 5
Oct. 14—Little Rupp, Baltimore---------W 4
Oct. 28—Charley Madison, Baltimore----D 6
Nov. 11—Frankie Les, Baltimore--------W 5
Dec. 9—Edgar Poe, Baltimore----------W 5
Dec. 16—George Neubeck, Baltimore----D 6

1947

Feb. 3—Rocky Farrell, Baltimore-------W 6
Feb. 17—George Briscoe, Baltimore-KO by 2
Mar. 3—Walter Brown, Baltimore-------W 4
Apr. 7—Melvin Lucky, Baltimore------W 4
Apr. 21—Jim Briscoe, Baltimore--------W 6
May 19—Bill Boyd, Baltimore----------KO 1
June 16—Walter Rowan, Baltimore-------L 6
July 14—Walter Rowan, Baltimore-------L 6
Aug. 11—Gene Hardeson, Baltimore------D 6
Aug. 18—Walter Rowan, Wash., D. C.----D 6
Sept. 15—Gene Hardeson, Baltimore---KO 2
Oct. 6—Jimmy Briscoe, Baltimore------W 6
Oct. 27—Charley Madison, Baltimore----L 6
Nov. 10—Gene Hardeson, Wash., D. C.--KO 5
Nov. 24—El Brookman, Baltimore--------W 6

SALTY WADE

Minneapolis, Minn. Middleweight

1946

Sept. 13—John Bryant, Indianapolis-----W 6
Sept. 23—John Gully, St. Louis------KO by 2
Sept. 27—Jack Beatty, Indianapolis--KO by 2
Nov. 19—Whitey Wuebbens, Dayton-KO by 3

1947

Jan. 14—Mack Thompson, Louisville
KO by 2
Feb. 21—Andy Glass, Louisville----------L 4
Feb. 28—Bob McClary, Indianapolis-KO by 3
Mar. 7—Al Jackson, Fort Wayne--------L 6
June 11—Joe Harris, Lawrenceburg, Ind.-L 6
July 3—Lee Campone, Michigan City, Ind. ----------D 6
July 11—Jessie Gullie, Chicago-----KO by 2
Oct. 20—Emil Wagner, Milwaukee--KO by 1

EDDIE WADSWORTH

Upton, Mass., Lightweight

1947

Mar. 11—George Dunn, Manchester------D 4
Mar. 21—Johnny Gardner, Worcester----W 4
May 2—Bobby Stoddard, Worcester-----L 4
June 13—Leo Bernard, Worcester--------W 4

LEN WADSWORTH

Hamilton, Ontario, Middleweight

1938

Jan. 31—Irving Pease, Toronto---------KO 2
Feb. 7—Max Kadin, Toronto ----------KO 2
Feb. 21—Jimmy Downs, Toronto--------KO 4
Feb. 28—Irving Pease, Toronto---------KO 7
Mar. 14—Grover Barnes, Toronto-------KO 3
Mar. 21—Werner Welsh, Toronto-------KO 4
Apr. 11—Ray McIntyre, Toronto---------L 6
Apr. 25—Ray McIntyre, Timmons, Ont.--W 10

1940

Mar. 1—Frankie Genovese, Toronto-----W 10
Mar. 15—Frankie Genovese, Toronto-----D 10
May 13—Eddie Girard, Buffalo----------D 6
June 26—Tommy Bland, Toronto------KO 4
June 28—Eddie Girard, Buffalo---------KO 1
Nov. 14—Coley Welch, Portland---------L 10
Nov. 28—Jack Tebo, Timmons, Can.----W 10

1941

Feb. 24—Al Bernard, Buffalo----------L 10
May 12—Frankie Genovese, Montreal----L 6

1942

(In Canadian Army.)
Dec. 2—Cliff Beckett, Sudbury, Ont.-----W 5

1943

—Wilfie Shanks, Montreal--------W 10
—Al Evans, Montreal----------KO 10
—Harvey Dubs, Vancouver-------W 12
—Dave Viau, Montreal----------KO 3
Oct. 29—Zack Robinson, Erie, Pa.--------W 10

1944

Jan. 4—Billy Adams, Buffalo----------W 8
Jan. 18—Fitzy Fitzpatrick, Cleveland-KO 6
Feb. 18—Jose Basora, Detroit----------L 10

1945

Oct. 2—Johnny Clark, Buffalo----------L 8
Oct. 10—Holman Williams, Windsor------L 10

1946

Jan. 22—Jimmy King, Buffalo----------W 6
Feb. 4—Stanley Derr, Buffalo---------KO 4
Feb. 19—Nathan Logan, Buffalo---------W 6
Mar. 13—Sam Barodi, Binghamton------L 8
Mar. 30—Jimmy Edgar, Flint----------L 10
May 13—Anthony Jones, Boston----KO by 4
Oct. 18—Jimmy Taylor, Montreal-------W 8
Nov. 12—Art Tate, Buffalo----------KO 2

1947

Feb. 12—Tony Zale, Wichita---------KO by 3
Mar. 1—Roger Whynott, Halifax--------L 10
Mar. 26—Bob Flanigan, Toronto---------D 8
Apr. 30—Eddie Miller, Dayton----------L 10
—Ace McCloskey, Prince Edward Isle ----------WF 8
Nov. 25—Jimmy Hayden, Buffalo---------L 6

DICK WAGNER

Portland, Oregon, Welterweight

1945

Aug. 16—Ralph Garrison, Portland------KO 4
Sept. 7—Rocky Rich, Portland----------W 4
Oct. 12—Howard Mendenhall, Portland-W 4
Nov. 6—Milo Savage, Seattle----------L 4

1946

Jan. 1—Milo Savage, Portland---------L 8
Jan. 18—Ralph Garrison, Portland----KO 3
Mar. 1—Tommy Foster, Portland-------D 4
Apr. 12—Johnny Wells, Portland--------L 6
June 28—Don Crowe, Portland---------KO 2
July 16—Billy Ferris, Seattle----------KO 1
Sept. 17—George Coty, Seattle----------KO 4

1947

Jan. 24—Warren Holland, Portland, Ore.-D 6
Feb. 15—Kelly Jackson, Portland, Ore.--W 6
Feb. 26—Kelly Jackson, Salem, Ore.---KO 6
Mar. 7—Steve Moran, Portland, Ore.--KO 3
Apr. 8—Johnny Duke, Seattle----------L 10
Oct. 7—Tony Britto, Jersey City------KO 1
Oct. 10—Tony DeMicco, New York------W 6
Nov. 7—Tony DeMicco, New York------W 8
Nov. 22—Luther McMillen, Brooklyn----W 6
Dec. 6—Fred McManus, Brooklyn-------W 6
Dec. 19—Reuben Jones, N. Y. C.----------W 6

TERRY EMIL WAGNER

Milwaukee Middleweight

1947

June 5—Mike DeRosa, Milwaukee-------W 4
June 30—Jimmy Sheets, Chicago---------D 4
July 7—Jimmy Sheets, Chicago---------W 4
Oct. 20—Salty Wade, Milwaukee-------KO 1
Oct. 28—Dave Green, Chicago----------W 4
Nov. 6—Dave Green, Chicago----------D 4
Nov. 11—Bobby Smith, Milwaukee-----KO 1
Nov. 18—Jackie Keough, Milwaukee-----L 6

KID WAIALUA

Hawaiian Bantamweight

1947

Feb. 4—Marino Tiwanak, Honolulu-----L 4
Feb. 25—Baldwin Okamoto, Honolulu----L 4
Mar. 25—Baldwin Okamoto, Honolulu----L 4
Mar. 31—Vinny Gerona, Honolulu--------W 4
June 6—John Innis, Honolulu----------KO 3
July 11—Mel Sakata, Honolulu----------L 4
July 25—Vinny Gerona, Honolulu--------W 4
Sept. 9—Vincent Baron, Honolulu------KO 3

JERSEY JOE WALCOTT

Born, January 31, 1914, Merchantville, N J.

1936

Sept. 1—Billy Ketchell, Pensauken, N. J. ---------- L 10

1937

May 24—Tiger Jack Fox, N. Y. C.--KO by 8
Sept. 3—Joe Lipps, Atlantic City------KO 2
Sept. 25—Elmer Ray, N. Y. C.----------KO 3
Oct. 9—George Brothers, N. Y. C.------L 8

1938

Jan. 10—Freddie Fiducia, Phila. ..... W 8
Mar. 28—Art Sykes, Philadelphia ..... KO 4
Apr. 12—Lorenzo Pack, Camden ..... KO 4
May 10—Tiger Jack Fox, Camden ..... L 10
June 14—Roy Lazer, Fairview, N. J. ..... L 8
Dec. 23—Bob Tow, Camden ..... W 8

1939

Aug. 14—Al Boros, Newark ..... W 8
Nov. 18—Curtis Sheppard, N. Y. C. ..... W 8

1940

Jan. 19—Tiger Red Lewis, Phila. ..... KO 6
Feb. 12—Abe Simon, Newark ..... KO by 6

1941

June 27—Columbus Gant, Memphis ..... KO 3

1944

June 7—Felix Del Paoli, Batesville, N. J. W 8
June 28—Ellis Singleton, Batesville ..... KO 3

1945

Jan. 11—Jackie Saunders, Camden ..... KO 2
Jan. 25—Johnny Allen, Camden ..... L 8
Feb. 22—Austin Johnson, Camden ..... W 6
Mar. 15—Johnny Allen, Camden ..... W 8
Aug. 2—Joe Baksi, Camden ..... W 10
Sept. 20—Johnny Denson, Camden ..... KO 2
Oct. 23—Steve Dudas, Paterson ..... KO 5
Nov. 12—Lee Q. Murray, Balt. ..... W Dis. 9
Dec. 10—Curtis Sheppard, Baltimore ..... KO 10

1946

Jan. 30—Johnny Allen, Camden ..... KO 3
Feb. 25—Jimmy Bivins, Cleveland ..... W 10
Mar. 20—Al Blake, Camden ..... KO 4
May 24—Lee Oma, N. Y. ..... W 10
Aug. 16—Tommy Gomez, Garden ..... KO 3
Aug. 28—Joey Maxim, Camden ..... L 10
Nov. 15—Elmer Ray, Garden ..... L 10

1947

Jan. 6—Joey Maxim, Philadelphia ..... W 10
Mar. 4—Elmer Ray, Miami ..... W 10
June 23—Joey Maxim, Los Angeles ..... W 10
Dec. 5—Joe Louis, N. Y. C. ..... L 15
(title bout—world heavyweight championship)

BENNY WALKER

Oakland, California, Welterweight

1947

May 20—Fred Marshall, San Jose ..... W 4
May 26—Hal Robbins, San Francisco ..... W 4
July 21—Dave Linder, San Francisco ..... L 4
Aug. 13—Emil Barao, Oakland ..... W 4
Sept. 5—Mungo Luciano, San Francisco ..... D 6
Sept. 25—Mungo Luciano, Vallejo ..... W 8
Oct. 29—Leroy Willis, Oakland ..... W 6
Nov. 26—Al Guidry, Oakland ..... W 6

BILLY WALKER

Coquille, Oregon, Middleweight

1944

Jan. 18—Coolidge Miller, White Plains ..... L 6
Jan. 28—Russell Baxter, N. Y. C. ..... L 4
Jan. 31—Billy Brown, New Haven ..... W 6
Apr. 18—Mickey Green, New Bedford ..... D 6
Apr. 25—Mickey Green, New Bedford ..... W 6
June 7—Tony Gillo, New Haven ..... W 6
Oct. 25—Dick Fuller, New Haven ..... W 6
Nov. 13—Coolidge Miller, Ridgewood ..... KO 2
Dec. 4—Freddie Flores, Ridgew'd ..... KO by 5

1945

July 11—Tony Gillo, Bridgeport ..... W 6
July 26—Ernest Barnwell, Brooklyn ..... KO 4
Aug. 2—Johnny Taylor, Brooklyn ..... W 6
Aug. 16—Clarence Wilkinson, Brooklyn ..... L 6
Aug. 27—Walter Cunningham, Newark ..... L 6
Aug. 30—Johnny Rice, Waterbury ..... KO 1
Sept. 5—Dave Carver, Elizabeth ..... KO 1
Sept. 17—Wilfie Shanks, New York ..... L 6
Sept. 24—Gus Vargo, New Haven ..... KO 2
Sept. 28—Larry Fontana, New York ..... L 6
Oct. 27—Danny Martin, Brooklyn ..... W 8
Nov. 12—Art Robinson, Cleveland ..... KO 2
Nov. 24—Joe Governale, Brooklyn ..... L 8
Dec. 3—Augie Fleischauer, Cleveland ..... W 6

1946

Jan. 14—Artie Levine, Cleveland ..... KO by 9
Mar. 25—Sammy Secreet, Cleveland ..... L 10
Apr. 20—Charley Padalino, Clevel'd ..... KO by 8
Aug. 5—Juan Serrano, Brooklyn ..... L 8
Aug. 19—Mike Birskovich, Clevel'd ..... KO by 7
Sept. 17—Charley Chaney, New Haven ..... W 8
Oct. 14—Coolidge Miller, New Haven ..... W 8
Nov. 1—Art Tatta, Waterbury ..... KO 6
Dec. 9—Herbie Kronowitz, N. Y. C. ..... L 10

1947

Jan. 24—Herbie Kronowitz, New York ..... L 10
Mar. 4—Milo Savage, Seattle ..... L 10
May 16—Joe Governale, New York ..... L 8
Oct. 7—Marcel Cerdan, Montreal ..... KO by 1
Nov. 24—Art Tatta, New Haven ..... KO 5

BUDDY WALKER

Columbus, Ohio, Heavyweight

Born, 1919. Height, 5 ft. 11 in.

1939

Knockouts: George Kirsch, 3; Oscar Toles, 1; Jack Lowe, 1; Tipperary Murray, 1; Tommy Carter, 5; Bob Thomas, 5; Young Harry Wills, 6; Floyd Gibbons, 6; Smokey Maggard, 3; Wild Bill Boyd, 8. Won: Paul Favors, 10; Charlie Belanger, 10.

All these fights took place in Columbus.

1940

Jan. 12—Eddie Simms, Columbus ..... W 10
Jan. 23—Sandy McDonald, Columbus ..... KO 3
Feb. 2—Bob Nestell, Columbus ..... KO 3
Mar. 6—Ed Murray, Cincinnati ..... KO 7
Apr. 1—Patsy Perroni, Columbus ..... D 10
Apr. 22—Tom Kenneally, Columbus ..... KO 3
Apr. 29—Eddie Simms, Columbus ..... W 12
May 20—Lou Thomas, Columbus ..... KO 4
June 3—Eddie Mader, Columbus ..... KO 4
June 17—Jack Wofford, Columbus ..... W 10
July 17—Johnny Whiters, Columbus ..... W 10
Aug. 5—Johnny Whiters, Columbus ..... W 12
Aug. 19—Wild Bill Boyd, Baltimore ..... KO 2
Sept. 16—Eddie Simms, Cincinnati ..... W 10
Sept. 23—Chuck Crowell, Columbus ..... KO 6
Oct. 7—Tony Musto, Baltimore ..... W 10
Oct. 28—Jack Trammell, Baltimore ..... KO 5
Nov. 12—Otis Thomas, Columbus ..... D 10
Nov. 26—Otis Thomas, Columbus ..... D 10

1941

Jan. 1—Tony Shucco, Columbus ..... L 10
Jan. 27—Al Delaney, Baltimore ..... W 10
Feb. 18—Roscoe Toles, Columbus ..... D 10
Mar. 5—Joe O'Gatty, Detroit ..... KO 5
Mar. 18—Roscoe Toles, Columbus ..... L 10
Apr. 29—Buddy Knox, Columbus ..... D 10
June 17—Tony Shucco, Columbus ..... L 10
July 28—Johnny Kapovich, Baltimore ..... W 10
Aug. 4—Johnny Shkor, Baltimore ..... W 10
Aug. 19—Gus Dorazio, Columbus ..... W 10
Sept. 1—Roscoe Toles, Baltimore ..... W 12
Oct. 13—Red Burman, Baltimore ..... L 12
Dec. 1—Gus Dorazio, Baltimore ..... L 10

1942

Feb. 23—Claudio Villar, Baltimore ..... KO by 10
Mar. 30—Tony Shucco, Baltimore ..... L 12
May 25—Lou Brooks, Baltimore ..... KO by 1
Aug. 25—Clarence Brown, Columbus ..... W 10
Oct. 19—Johnny Flynn, Columbus ..... W 10
Oct. 26—Teddy Wint, Baltimore ..... W 8
Nov. 24—Buddy Knox, Wash., D. C. ..... KO 4
Dec. 29—Harry Bobo, Columbus ..... L 10

In U. S. Army.

1943

Feb. 1—Tony Musto, Baltimore ..... W 10
Feb. 9—Curtis Sheppard, Pittsburgh ..... W 10
Feb. 22—Lee Q. Murray, Baltimore ..... KO by 6
Mar. 12—Tony Musto, Washington ..... W 10
Mar. 20—Dan Merritt, Pittsburgh ..... KO 2
Mar. 30—Lee Q. Murray, Pittsburgh ..... L 8
Apr. 10—Big Boy Brown, Pittsburgh ..... W 10
Apr. 21—Patsy Perroni, Cleveland ..... W 8
May 17—Clarence Brown, Chicago ..... KO 4
May 31—Charley Eagle, Baltimore ..... W 12
June 21—Lee Oma, Baltimore ..... KO 6
July 5—Leroy Lawson, Columbus ..... KO 8
Aug. 3—Johnny Denson, Columbus ..... W 10
Aug. 23—Charley Eagle, Baltimore ..... W 15
Sept. 20—Lee Oma, Baltimore ..... W 10
Sept. 24—Johnny Denson, Indianapolis ..... W 10

Nov. 12—Buddy Paul, Indianapolis ----KO 6
Nov. 29—Joe Baksi, Baltimore ------KO by 5
Dec. 16—Jack Marshall, Indianapolis---W 10
Dec. 29—Harry Bobo, Columbus, O. -----L 10

1944

Feb. 14—John D. Vorce, Pittsburgh------W 8
Mar. 6—Curtis Sheppard, Pittsburgh---W 10
Apr. 17—Curtis Sheppard, Balt----- KO by 8
Apr. 28—Joey Maxim, Detroit----------L 10
June 12—Melio Bettina, Pittsburgh------L 10
July 17—Henry Jones, Baltimore------KO 6
July 31—Big Boy Brown, Baltimore-----W 10
Sept. 4—Harry Bobo, Baltimore-------KO 1
Oct. 2—Curtis Sheppard, Balt---- KO by 9
Oct. 30—Yancey Henry, Baltimore------W 10
Nov. 13—Lee Q. Murray, Balt------- KO by 3
Dec. 18—Perk Daniels, Baltimore-------W 10

1945

Jan. 15—Yancey Henry, Baltimore------W 10
Feb. 19—Jimmy Bivins, Baltimore KO by 2
Mar. 23—Colion Chaney, Indianapolis---W 10
Apr. 19—Johnny Denson, Indianapolis --W 10
May 14—Arturo Godoy, Washington KO by 5
July 9—Hubert Hood, Chicago----------L 10
Sept. 21—Bob Garner, Indianapolis-------W 10
Oct. 19—Clayton Worlds, Chicago--------L 10

1946

Mar. 18—Earl Lohman, Baltimore ------KO 2
Apr. 1—Joey Maxim, Baltimore --------L 10
May 29—Abel Cestac, Indianapolis -----KO 7
Aug. 19—Archie Moore, Baltimore--KO by 4
Oct. 25—Clarence Brown, Indianapolis--W 10
Nov. 18—Johnny Shkor, Baltimore -----KO 10

1947

Jan. 13—Odell Riley, Baltimore ------KO 7
June 16—Al Hoosman, Baltimore --------L 10
June 26—Bob Garner, Indianapolis ------W 10
Sept. 2—Colion Chaney, Chicago --KO by 2
Sept. 22—Leo Matriccini, Baltimore -----L 10
Oct. 17—Bob Sikes, Indianapolis--------W 10
Nov. 14—Hubert Hood, Indianapolis ----W 10
Nov. 24—Al Hoosman, Philadelphia ---KO 3

FREDDIE WALKER

Durham, N. C. Welterweight

1947

July 10—Richie Dallas, Brooklyn --------L 4
Aug. 11—Clarence Alleyene, Newark ---L 6
Oct. 15—Tom Parks, Elizabeth ---------L 4
Oct. 21—Ernest Dennis, New York --KO by 1
Nov. 25—Charley Zack, Brooklyn --KO by 4

JACKIE WALKER

Boston, Mass, Middleweight

1946

Aug. 20—Pedro Corchado, New Bedford--L 6
Sept. 11—Johnny Lovatt, Providence KO by 2
Sept. 27—Billy Lessard, Worcester -----KO 3

1947

Mar. 10—Dolly King, Providence ------KO 3
Mar. 14—Charlie Sardo, Boston ---------W 4
Mar. 25—Al Taylor, Fitchburg ---------KO 1
Apr. 1—Charlie Sardo, Salem ---------KO 3
Apr. 9—Jackie Collins, Milford ------KO 1
May 5—Pep McNine, Holyoke ---------L 6

JESSE WALKER

Pittsburgh Welterweight

1947

Mar. 27—Nate Smith, Pittsburgh --------W 6
Apr. 14—Mike Kobella, Pittsburgh ----L 6
June 16—Jack Besselman, Pittsburgh ---L 6
July 17—Tommy Saunders, Huntington W 8
July 30—Joe Kezele, Pittsburgh -------L 6

JIM WALKER

Plainfield, N. J. Heavyweight

1947

July 15—Artie Donato, Elizabeth ------W 6
Sept. 2—Tony Carmino, Elizabeth --KO by 1
Sept. 30—George Washington, Jersey City ----------KO 3
Oct. 27—Frank Reid, Asbury Park ---KO 2

JOHNNY WALKER

Philadelphia, Pa. Negro Middleweight
Born, 1922. Height, 5 ft. 7 in.

1941

June 19—Georgie Birch, Atlantic City KO by 1
Aug. 14—Georgie Birch, Atlantic City--KO 2
Oct. 23—Jimmy Frazier, Philadelphia-KO 5
Nov. 20—Stanley Derr, Philadelphia---KO 5

1942

Jan. 1—Bill Warner, Philadelphia ----KO 1
Jan. 13—Andy Kodak, Philadelphia ----KO 3
Feb. 5—Johnny Dean, Philadelphia --KO 1
Mar. 5—Joey Spangler, Philadelphia --KO 4
Apr. 2—Billy Carrigan, Philadelphia --W 8
May 11—Carl Dell, Philadelphia ------KO 8
July 7—Izzy Jannazzo, Philadelphia----L 8
Sept. 21—Fritzie Zivic, Philadelphia -----L 10
Dec. 25—Wicky Harkins, Philadelphia-KO 7

1943

Jan. 25—Jose Basora, Phila. ----------L 10
Aug. 23—Billy Pryor, Phila. ----------KO 6
Oct. 11—Jacob LaMotta, Phila.-----KO by 2
Nov. 4—Waddell Washington, Fall River ----------KO 7
Nov. 25—Charlie McPherson, F. River--KO 5
In U. S. Air Corps.

1944

Apr. 27—Waddell Washington, Fall Riv. Ko 1
May 4—Jimmy Moore, Philadelphia---KO 3
May 23—Yg. Brown Bomber, N. Bedf. --KO 7
June 19—Ossie Harris, Pittsburgh------KO 9
July 10—Ossie Harris, Pittsburgh--------L 10
Aug. 21—Vic Dellicurti, Baltimore------D 10
Oct. 23—Van McNutt, Philadelphia------L 10
Oct. 16—Vic Dellicurti, Baltimore-------L 10

1945

June 12—Oscar Boyd, Buffalo----------L 8
July 26—Bobby Richardson, Pittsburgh-W 8
Oct. 8—Smuggy Hersey, Baltimore-----W 10
Oct. 18—George Doty, Philadelphia----KO 5

1946

Feb. 21—Bobby Berger, Philadelphia ---W 8
Mar. 14—Jesse Moraney, Philadelphia----L 8
May 2—Jerry Fiorello, Phila. ----------W 10
May 10—Joe Reddick, Boston ----------L 10
June 24—Ossie Harris, Phila. ----------W 10
Sept. 17—Billy Fox, Phila. ----------KO by 1
Oct. 17—Van McNutt, Phila. ----------W 8
Nov. 28—Jesse Moraney, Phila. ----------L 8

1947

Jan. 2—Ray Spurlock, Atlantic City --D 10
Jan. 23—Ray Spurlock, Atlantic City ---W 5
(Spurlock fouled and unable to continue after a five minute rest period.)
Feb. 13—Danny Martin, Atlantic City KO by 2
Apr. 25—Steve Belloise, N. Y. C.----KO by 2
July 3—Al Priest, Pittsfield ----------L 10
Nov. 17—Ken Stribling, Wash., D. C. ---W 10
Dec. 18—Jerry Hemminger, Phila.------W 7

LEE WALKER

Los Angeles, California, Negro Lightweight

1945

Apr. 10—Tony Chavez, San Jose --KO by 3
Apr. 11—Chuck McKell, Oakland---KO by 2
Apr. 23—Eddie Mahoney, San Fran. KO by 2
Apr. 25—Al Salas, Oakland----------KO by 1
May 8—Tony Neives, San Fran.----KO by 1
May 25—Tony Neives, San Francisco----W 4
June 8—Al Salas, San Francisco ---KO by 4
June 15—Al Salas, San Francisco----KO by 1

1946

Mar. 22—Irvin Steen, San Diego----KO by 3
Mar. 29—Lucio Beltram, San Diego-KO by 4
Aug. 5—Darnell Carter, Ocean Pk.-KO by 1
Aug. 12—Al Neria, Pico----------L 4
Sept. 6—Alex Amador, San Francisco----L 6
Sept. 10—Billy Mitchell, San Jose---KO by 3
Sept. 13—Frankie Yannes, Stockton-KO by 3
Sept. 20—Billy Wilson, San Francisco-----L 4
Sept. 30—Chuck Lane, San Francisco-----L 4
Oct. 8—Mac Gallardo, Stockton---------L 6
Oct. 10—Nick Fovitch, Sacramento------D 4
Oct. 11—Leroy Willis, Oakland------KO by 6
Oct. 13—Charley Johnson, San Jose-KO by 2
Oct. 14—Nick Fovitch, San Francisco----L 4
Oct. 18—Charley Johnson, San Jose-KO by 2
Oct. 29—Alex Amador, San Francisco---L 6

1947

Jan. 6—Manual Montes, San Francisco L 4
Mar. 22—Irvin Steen, San Diego KO by 3
Mar. 29—Lucio Beltran, San Diego KO by 4
June 6—Johnny Macestas, San Jose L 4
June 11—Joe Madrid, Oakland L 4
June 19—Johnny Williams, San Fran. W 4
Aug. 12—Al Neria, Pico L 4
Sept. 12—Nick Gory, San Diego KO 4
Sept. 13—Frankie Yannes, Stockton KO by 3
Sept. 26—Chin Puente, San Diego L 4
Nov. 7—Lucky Richardson, San Diego L 4
Nov. 21—Tony Mesa, San Diego L 4
Nov. 28—Henry Huerta, San Diego L 4

SAM WALKER

Springfield, Mass., Welterweight

1947

Jan 6—Jimmy Walters, Providence W 6
Jan. 14—Johnny Bell, Hartford L 6
Jan. 27—Tommy Reardon, Boston KO by 4
Feb. 17—George Humes, Holyoke KO 2
Mar. 3—Pep McNine, Holyoke L 6
Mar. 10—Ray Williams, Holyoke KO 4
Mar. 21—Whitey Kozey, Norwich L 8
Apr. 12—Bill Daley, Norwich L 8
June 13—Tiger Flowers, Worcester KO by 7
Sept. 16—Billy Kearns, Springfield L 6
Oct. 1—Billy Kearns, Hartford L 6
Dec. 15—Bob Nash, Holyoke KO by 5

BUNKY WALL

New Haven Lightheavyweight

1947

May 27—Bat Stroud, Hartford KO 5
June 6—Kenny Harris, Waterbury KO by 4
June 9—Jimmy Taylor, Springfield L 6
June 25—Harold Christensen, Prov. KO 6
July 14—Carmine Lato, Providence W 8
Aug. 4—Mike Birskovich, New Haven L 8
Aug. 11—Joe Rindone, Providence KO by 3
Sept. 22—Danny Rosati, Boston D 10
Sept. 30—Henry Holt, Norwalk W 6
Oct. 9—Anthony Jones, Fall River KO by 7

FRANK WALLACE

Houston, Texas Welterweight

1946

Apr. 9—Rubin Guerra, Houston W 4
Apr. 12—Joe Robinson, Beaumont W 6
May 28—Otho Sligar, Houston KO 1
June 24—George Taix, New Orleans D 6
July 16—Chucko Angeles, Houston L 6
Aug. 27—W. E. Frazier, Austin W 6
Sept. 17—Bill Wilson, Houston L 6
Oct. 16—Lucien Jaubert, New Orleans W 4
Oct. 28—Billy Ryan, New Orleans KO by 4
Nov. 12—Chester Arnold, Houston W 6
Dec. 10—Abner Benningfield, Houston KO 1

1947

Jan. 7—Pete Sanchez, Houston W 6
Jan. 17—J. B. Betts, Port Arthur W 6
Feb. 11—Willie Llanes, Houston L 6
Feb. 25—Chuchu Ruiz, San Antonio KO by 1
Mar. 18—Panchito Gonzales, Houston W 6
Mar. 25—Charley Talbert, Houston W 6
Mar. 11—Abner Bedingfield, Beaumont L 6
Apr. 28—Al Guidry, New Orleans L 6
May 7—Eddie Pertolino, Galveston L 10
Sept. 9—Jose Ferrer, San Antonio W 6
Sept. 17—Rocky Venegas, Galveston D 4
Nov. 26—Billy Grimm, Miami W 6
Dec. 10—Wally DeMaio, Miami L 8
Dec. 17—Jimmy Muse, Miami W 6

JIMMY WALTERS

Willimantic, Conn., Welterweight

1946

Nov. 18—Norman Bennet, Lewiston W 6

1947

Jan. 6—Sammy Walker, Providence L 6
Jan. 10—Tommy Reardon, Worcester L 6
Feb. 21—Dolly King, Athol KO 2
May 16—Tony Araujo, Worcester KO 2
May 23—Al Spencer, Worcester L 6
Nov. 7—Paul Donovan, Worcester KO 1

JIMMY WALTERS

New York Middleweight

1947

Apr. 1—Len Stanton, Brooklyn KO 2
Apr. 15—Andy Chapman, Brooklyn W 4
May 6—Jules Rinaldo, Brooklyn L 4
May 20—Ral Walton, Brooklyn KO 1
June 5—Jules Rinaldo, New York D 4
June 19—Harold Stroud, New York W 4
July 15—Ralph Hughes, New York L 4
Oct. 14—King David, Brooklyn KO 2
Oct. 28—Harold Stroud, Brooklyn W 4
Nov. 25—Jimmy Jackson, Brooklyn W 6
Dec. 15—Ted DiGiammo, N. Y. C. W 6

RALPH WALTON

Montreal, Can., Welterweight

1944

June 8—Johnny Cool, Portland W 8
July 7—Willie Valentine, Worcester D 8
July 17—Bobby Root, Springfield W 6
July 31—Ernie Forte, Providence L 10
Aug. 7—Frankie Ross, Springfield W 6
Aug. 14—Vic Costa, Springfield D 6
Aug. 21—Al Gauthier, Springfield KO 1
Aug. 30—Maurice Lavigne, Montreal D 8
Sept. 12—Pat Gillis, Montreal W 6
Sept. 19—Larry Villeneuve, Bangor L 8
Sept. 28—Larry Villeneuve, Portland L 8
Oct. 10—Jimmy Doyle, N. Bedford KO by 5
Oct. 17—Lefty LaChance, Bangor KO 2
Nov. 22—Bill Bailey, Quebec KO 2
Dec. 5—Eddie Halligan, Bangor KO 1
Dec. 8—Johnny Mara, Augusta W 10
Dec. 15—Gene Burton, Boston L 10
Dec. 29—Al Coutoure, Lewiston LF 7

1945

Jan. 4—Al Freda, Bangor KO 6
Jan. 18—Rajah Sabu, Montreal W
Jan. 23—Willie Pep, Hartford L 10
Jan. 30—Al Freda, Bangor W 10
Feb. 13—Frankie MacDougall, Bangor W 8
Mar. 13—Joey Manfro, Bangor L 8
Mar. 19—Ray Brown, Holyoke L 8
Apr. 10—Alex Doyle, Bangor D 8
Apr. 19—George LaRover, Boston L 8
Apr. 24—Joe Miller, Buffalo W 10
May 8—Alex Doyle, Bangor W 10
May 11—Jorge Morelia, Boston L 8
May 21—Dave Castilloux, St. John, N. B. L 10
June 19—Rene Cantero, Bangor D 10
June 22—Vic Jade, Manchester W 8
July 11—Alex Doyle, Albany W 10
July 17—Dave Castilloux, Montreal L 10
Aug. 7—Tony Falco, Hartford KO by 4
Aug. 21—Rene Cantero, Bangor KO 5
Aug. 27—Chester Rico, Stamford D 10
Sept. 9—Dave Castilloux, Quebec KO by 4
Oct. 11—Willie Russell, Dayton KO by 4
Nov. 27—Joe Peralta, Montreal L 10

1946

Feb. 18—Chico Berrado, Montreal W 10
Feb. 27—Charlie Fusari, Orange KO by 6
Mar. 14—Charlie Fusari, Orange L 10
Mar. 28—Norman Rubio, Orange KO by 9
Apr. 25—Frankie Feener, Portland, Me. D 10
May 8—Buster Beaupre, Bangor KO 4
June 4—Irving Palefsky, N. Y. KO by 2
July 25—Harry Hurst, Montreal KO by 6
Aug. 9—Jimmy Anest, Sydney, N. S. L 10
Aug. 28—Billy Tordiglione, Halifax KO by 3
Sept. 23—Al Couture, Lewiston KO by 1
Nov. 19—Morris Reif, B'klyn KO by 4
Nov. 26—Tommy Spencer, St. John KO by 1

1947

Jan. 9—Buster Beaupre, Burlington L 10
Feb. 12—Herb Freeman, Bangor KO by 6
May 20—Jimmy Walters, Brooklyn KO by 1
June 9—Joey Peralta, Stamford D 8
Sept. 16—Frankie Duane, Elizabeth L 8

ELMER WARD

Burlington, Vt., Welterweight

1947

Feb. 20—Ted Rossi, Burlington KO 2
Mar. 20—Ted Rossi, Burlington KO 2
Apr. 3—Al Mayo, Burlington D 6
Apr. 10—Vic Cool, Barre, Vt. W 6
May 15—Tony Prince, Burlington W 6
Nov. 7—Leo Methot, Burlington KO by 5

JIMMY WARD
Chicago Lightweight

1947

Mar. 28—Leonard Caesar, New Orleans..L 8
Oct. 29—George Sheppard, Chicago.....W 6
Nov. 19—George Sherman, Chicago.....L 6
Dec. 1—Troy Gray, Chicago.....D 4

EDDIE WARREN
Kentucky Featherweight

1946

Aug. 26—Steve Rosas, Ocean Park.....W 4
Sept. 3—Alex Salazar, Los Angeles.....W 4
Sept. 6—Benny O'Neil, Hollywood.....L 4
Sept. 16—Bee Jiminez, Ocean Park.....W 4
Sept. 20—Paul Keotah, Hollywood.....KO 4
Sept. 28—Al Salazar, Los Angeles.....KO 3
Oct. 11—Gregorio Excalona, San Diego..D 6
Oct. 18—Ruperto Garcia, Hollywood..KO 1
Oct. 29—Ramon Lopez, Los Angeles.....W 4
Nov. 15—Ramon Lopez, Hollywood.....W 4
Nov. 22—Earl Maynard, Hollywood.....KO 3
Nov. 29—Benny O'Neill, Hollywood.....W 4
Dec. 17—Bee Jiminez, Los Angeles.....W 4
Dec. 27—Rocky Robles, Hollywood.....W 4

1947

Jan. 7—Len Marcus, Los Angeles.....W 4
Jan. 24—Len Marcus, San Diego.....KO 1
Feb. 7—Ralph Lara, Hollywood.....L 6
Feb. 28—Ralph Lara, Hollywood.....KO by 4
May 6—Archie Cooper, Phoenix.....KO 2
May 14—Billy Sparks, Phoenix.....KO 3
May 21—Young Peralta, Phoenix.....KO 2
May 28—Young Peralta, Phoenix.....KO 4
Aug. 1—Val Alvarado, Chicago.....W 4
Aug. 26—Bud Cotty, Chicago.....W 4
Sept. 3—Hank Okura, Chicago.....W 4
Oct. 21—Danny Martin, Detroit.....W 6

JACK WARREN
Los Angeles, Cal., Heavyweight

1947

Feb. 18—Stewart Maldon, Los Angeles..D 6
Mar. 4—Ralph Hooker, Los Angeles..KO by 4
May 27—Dale Hall, Los Angeles.....NC 2
June 16—Bob Scott, Ocean Park.....W 4
June 23—Dutch Culbertson, Los Ang.....D 4
July 8—John Koster, Los Angeles.....KO 4
Aug. 11—Roland Spencer, Ocean Park..W 10
Sept. 1—Tommy Garland, Ocean Park..L 10
Oct. 7—Dutch Culbertson, Los Ang.....L 6

JIMMY WARREN
Born in Brooklyn. Lightweight

1942

May 18—Clyde English, N. Y. C.....W 4
May 26—Clyde English, L. I. City.....W 4
June 1—Eladio Colon, N. Y. C. .....W 4
June 6—Ralph Baez, L. I. City .....KO 1
June 16—Clyde English, L. I. C.....D 4
June 23—Al Cooper, L. I. C.....KO 3
June 29—Ralph Baez, Brooklyn .....KO 1
July 7—Al Cooper, Brooklyn .....W 4
July 20—Al Cooper, Brooklyn .....W 4
Aug. 14—Stanley Johnson, Brooklyn.....W 4
Aug. 20—Eladio Colon, Brooklyn.....W 6
Sept. 3—Leo LeBron, Elizabeth, N. J. KO 4
Sept. 8—Clyde English, White Plains..W 6
Sept. 17—Earl Mintz, Elizabeth, N. J. ..KO 4
Sept. 21—Willie Walker, N. Y. C.....W 6
Sept. 25—Clyde English, N. Y. C. .....W 4
Oct. 3—Leo LeBron, Brooklyn .....D 6
Nov. 5—Jimmy Muttons, Eliz., N. J...KO 3
Nov. 7—Harry Diduck Brooklyn .....W 6
Nov. 21—Rufus Rogers, Brooklyn .....W 6
Nov. 24—Leo LeBron, Brooklyn .....W 6
Dec. 11—Ossie Rodriguez, N. Y. C. .....L 6
In U. S. Navy.

1943

Jan. 9—Johnny Cockfield, Brooklyn ...W 6
May 15—Bill Reed, Brooklyn .....NC 4

1946

Apr. 16—Al Delmont, Hartford .....KO 1
Apr. 18—Speedy Hooks, Atlantic City..KO 4
Apr. 23—John L. Thomas, New York.....W 6
Apr. 26—Raoul Madrid, N. Y.....KO 1
May 2—Eddie White, Atlantic City.....W 6
May 21—Harry Diduck, Brooklyn.....W 6
May 23—Humbert Morris, Atlantic City..W 6
May 28—Ruby Garcia, B'klyn .....W 8
July 9—Harry Diduck, Hartford .....D 8
July 17—Ossie Rodriquez, B'klyn .....W 10
Sept. 17—Charley Noel, B'klyn .....W 8
Oct. 22—Augie LaPara, B'klyn .....KO 3
Nov. 12—Raul Zenit, B'klyn .....KO 1
Dec. 17—Humberto Zavala, Brooklyn.....W 8

1947

Jan. 14—Al Pennino, Brooklyn.....L 8
Mar. 18—Leo Milito, Brooklyn.....W 8
Apr. 8—Carmine Fatta, Brooklyn.....KO 2
Apr. 22—Cyril Gallie, Brooklyn.....KO 1
June 4—Harry Hintlian, New York.....W 8
June 10—Walter Cabey Lewis, New York..W 8
July 7—John LaRusso, New York.....W 8
July 24—Paddy DeMarco, Brooklyn..KO by 6
Sept. 5—Joey Carkido, New York.....L 8
Sept. 22—Tommy McGovern, New York..W 8
Oct. 14—Tommy McGovern, New York..L 8
Dec. 2—Dino Bleta, New York.....W 8
Dec. 16—Jimmy Joyce, Brooklyn.....KO 5

TERRY TIGER WARRINGTON
Nova Scotia Light Heavyweight

For previous record see page 433 in 1944 All-Time Record Book.

1947

May 2—Cleve Bailey, Halifax.....L 10
Nov. 14—Red Ryan, Liverpool, N. S..KO 1

BEE BEE WASHINGTON
Washington, D. C. Middleweight

1943

Nov. 29—George Williams, Washington..W 4
Dec. 6—Gene Brown, Washington.....D 6
Dec. 13—Charlie Gaines, Washington...KO 2
Dec. 28—Jesse Maroney, Wash.....KO by 6

1944

Jan. 10—Eddie Sparks, Washington.....KO 2
Jan. 17—Lee Rosen, Washington.....W 6
Jan. 21—Jackie Smith, Washington.....KO 3
Jan. 31—Tommy Mollis, Washington.....L 6
Feb. 7—Leon Anthony, Washington.....W 6
Feb. 28—Tommy Mollis, Washington.....L 8
Mar. 6—George Williams, Baltimore.....W 8
Mar. 10—Ray Rovelli, Washington.....L 6
Apr. 24—Ira Johnson, Baltimore.....KO 5
June 21—Bobby Howard, Washington...KO 5
July 17—Rocky Luciano, Washington.....W 6
Aug. 1—Bobby Brown, Washington.....W 6
Aug. 29—Billy White, Washington.....W 6
Oct. 10—Jess Moraney, Washington .....W 8
Oct. 23—Jess Moraney, Washington .....D 8
Nov. 6—Tiger Lou Jones, Washington..W 8
Nov. 27—Al Johnson, Washington.....KO 6
Dec. 18—Ossie Harris, Washington.....D 9

1945

Jan. 16—Johnny Finazzo, Washington.....D 10
Feb. 13—Johnny Finazzo, Washington...D 10
Mar. 12—Johnny Finazzo, Washington...W 10
Apr. 9—Georgie Williams, Washington..W 10
May 7—Johnny Finazzo, Washington...W 12
June 4—Frankie Terry, Washington.....W 10
July 3—Vic Dellicurti, Washington.....W 10
Aug. 13—Jerry Fiorello, Washington.....W 10
Sept. 20—Indian Gomez, Washington.....W 10
Oct. 15—Ray Rovelli, Washington.....W 10
Nov. 13—Johnny Lawer, Washington.....W 10
Dec. 11—Bernie Lanier, Washington...KO 6

1946

Jan. 7—Jimmy Mandell, Wash. .....KO 5
Jan. 24—Indian Gomez, Baltimore .....W 10
Feb. 12—Jimmy Mandell, Wash. .....D 10
Mar. 19—Jimmy Mandell, Wash. .....W 10
May 20—Aaron Perry, Wash. .....KO by 9
July 23—Reuben Shank, Wash. .....W 10
Aug. 12—Ossie Harris, Wash. .....KO by 10
Sept. 16—Smuggy Hursey, Wash. .....W 10
Oct. 7—Bobby Berger, Wash. .....W 10
Oct. 21—Oscar Boyd, Wash. .....KO 7
Nov. 18—Joe Curcio, N. Y.....D 10

1947

Jan. 3—Joe Curcio, New York.....L 10
Feb. 4—Tommy Yarosz, Pittsburgh.....L 10

Mar. 3—Carmen DeJohn, Wash., D. C..KO 4
Mar. 10—Cyclone Williams, Baltimore...W 10
Apr. 7—Solly Zalter, Wash., D. C.....KO 4
May 26—Smuggy Hursey, Wash., D. C...L 10
Aug. 18—Tommy Yarosz, Wash., D. C...L 10
Aug. 25—Frank Lacy, Baltimore.....L 10
Sept. 17—Charley Padalino, Toledo.....W 10
Nov. 10—Frank Lacy, Wash., D. C.....L 10
Dec. 8—Frank Sweeney, Wash., D. C.....L 10

BUDDY WASHINGTON

Pocatello, Idaho, Lightweight

1947

—Jerry Ramsey, Seattle.....KO 2
—Jim Archer, Seattle.....KO 2
—John Archer, Vancouver.....W 4
—Bobby Williams, Salt Lake....KO 1
—Alf Bucskin, Pocatello.....W 6
—Bunty Andrews, Vancouver.....D 4
—Bunty Andrews, Seattle.....W 4
—Paulie Cook, Tacoma.....KO 3
—Bobby Seabee, Boise.....KO 3
—Rip McDonald, Salt Lake .....KO 3
—Jerry Como, Boise.....W 8
—Otto Voiska, Ogden.....KO 2
—Frankie Ross, Twin Falls.....KO 2
—Frankie Campbell, Salt Lake..KO 3
—Tony Zullo, Salt Lake.....KO 2
—Andy Davini, Salt Lake.....KO 2
—Jackie Wilson, Delta, Utah....KO 3
—Al Romero, Magna, Utah.....KO 3
July —Keith Nuttall, Salt Lake.....D 10
Aug. 20—Louis Ruybaldi, Twin Falls....KO 10
Sept. 15—Dickie Weinhold, Salt Lake....W 8
Oct. 13—Ernie Hunick, Salt Lake C..KO by 2
Oct. 20—Lyman Holloway, Twin Falls..KO 5
Nov. 3—Jim Wilson, Salt Lake City....KO 1
Nov. 18—Dickie Weinhold, Twin Falls..KO 1
Nov. 24—Rocky Howe, Salt Lake City..W 10
Nov. 26—Bobby Zullo, St. Anthony, Ida. KO 1
Dec. 8—Frankie Montoya, Salt Lake C..W 10
Dec. 11—Al Romero, St. Anthony.....W 8

GEORGE WASHINGTON

New York Heavyweight

1947

Sept. 16—Bobby Jakes, Coney Island...KO 2
Sept. 30—Jimmy Walker, Jersey City KO by 3
Oct. 10—Jim Kimball, New York..KO by 2
Oct. 25—Jim Holden, Brooklyn.....L 4
Nov. 11—Ben Rusk, New York.....KO by 3
Dec. 2—Howard Berger, Brooklyn....KO 1
Dec. 13—Ben Rusk, Brooklyn.....KO by 2
Dec. 17—Don Riffe, Binghamton.....KO 2

JUNIOR (JAS. J.) WASHINGTON

San Diego, California, Negro, Middleweight

1944

Jan. 1—Ray Lewis, San Diego.....KO 2
Jan. 7—Bernie Cardenas, Hollywood..W 6
Feb. 4—Rudy Campa, San Diego.....KO 6
Mar. 10—Bobby Berger, S. Diego..KO by 1
Apr. 21—Joe Joy, San Diego.....KO 3
June 9—Vincent Villavicencio, S. Diego..D 10
Aug. 11—Willie Collins, Hollywood.....W 4
Sept. 8—Alonzo Williams, San Diego....W 10
Oct. 20—Langston Dennis, San Diego....L 10

1945

Mar. 2—Russ Long, San Diego.....W 6
Apr. 16—Larry Carter, San Francisco....W 6
Aug. 7—Jake Stephens, Los Angeles..KO 4
July 13—Bud Singleton, San Diego.....KO 2
July 27—Frankie Calzo, San Diego.....W 6

1946

Aug. 27—Francis Ogg, Los Angeles.....W 6
Sept. 3—Billy Mitchell, Los Angeles.....W 6
Sept. 30—Louis Wise, Ocean Park.....KO 7
Dec. 9—Kenny Watkins, Ocean Park KO by 8

1947

May 20—DeWitt Dean, Elizabeth.....W 6
June 3—DeWitt Dean, Elizabeth.....KO 2
June 17—Buddy Farrel, Elizabeth.....W 8
July 25—Frankie Augustain, San Diego KO 7

SAMMY WASHINGTON

Philadelphia, Pa., Featherweight

1947

Mar. 28—Cleve Simmons, Philadelphia...L 4
Apr. 14—Cleve Simmons, Allentown.....D 4
May 20—Dave Petro, Allentown.....KO 2
July 22—Angelo Agnello, Allentown...KO 5

SHERMAN WASHINGTON

Ohio Heavyweight

1946

Oct. 1—Ted Woodward, Columbus .....D 6
Oct. 28—Pat Richards, Huntington .....L 6
Nov. 22—Dan Kelly, Akron .....W 6

1947

Jan. 1—Tommy Woodward, Columbus..L 6
May 20—Bob Clark, Columbus.....W 6
June 16—Lee Carter, Columbus.....L 6
Aug. 11—Cecil Hunter, Columbus.....D 4
Dec. 16—Johnny DeNero, Buffalo.....L 6

JOEY WASNICK

New Haven, Conn. Featherweight

1944

Jan. 10—George Marino, New Haven....L 5
Jan. 21—Bobby Irish, New London.....L 6
Apr. 10—Bobby Richards, New Haven....L 6
May 11—Jack Cutle, New London.....L 6
May 23—Eddie Reardon, Hartford.....L 6
May 29—Baby Brown, Springfield.....D 4
June 30—Al Mobley, Long Branch..KO by 4
July 11—Billy Marcus, Springfield.....L 4
July 24—Billy Marcus, Springfield.....D 6
Oct. —Billy Nelson, Miami.....L 8
(Record Incomplete)

1945

Jan. 9—Tippy Tim, Hartford.....L 6
Feb. 5—Jackie Moriarity, New Haven...L 6
Feb. 19—Joe Monty, Holyoke.....KO by 2
Feb. 26—Billy Wilson, Providence.....L 6
Mar. 6—Nick Stato, Hartford.....L 6
June 11—Ernie Cabral, New Haven.....L 6
June 12—Jerry Darby, White Plains.....L 6
Sept. 24—Ernie Cabral, New Haven.....L 6
Oct. 23—Freddie Polowitzer, Hrfrd..KO by 6
Nov. 5—Frankie Lamarr, New Haven..KO 6
Nov. 13—Ellsworth Simley, Hartford.....D 6
Nov. 16—Teddy Swain, Worcester.....L 6
Nov. 26—Billy Murray, Boston.....L 6

1946

Jan. 4—Louis Tavares, Providence.....L 6
Jan. 14—Joe Dell, New Haven.....D 4
Jan. 21—Sammy Zelman, New Haven...D 4
Feb. 5—Ernie Cabral, New Haven.....W 6
Mar. 5—Honey Boy Villia, New Haven..L 8
Apr. 1—Joey Dell, New Haven.....D 6
Apr. 25—Angelo Ambrosano, New Haven..L 6
May 17—Roland Prairie, Montreal...KO by 6
July 16—Ed Reardon, Norwalk.....L 6
Sept. 16—Manolito Kid, Miami .....L 8
Sept. 25—Frank Fernley, Miami.....L 6
Oct. 9—Stacky Rowe, Miami .....L 8
Oct. 17—Joey Diaz, Tampa .....KO by 5
Oct. 29—Woody Woodcock, Chlston..KO by 6
Nov. 6—Curley Nichols, Miami.....W 6
Nov. 20—Curley Nichols, Miami.....KO by 6
Dec. 4—Stacky Rowe, Miami.....L 6
Dec. 18—Jackie Perkins, Miami.....KO by 4

1947

Jan. 2—George Perez, Tampa.....KO by 2
Feb. 12—Bob Elliott, Miami.....L 6
Feb. 15—Bob Elliott, Miami.....L 6
Feb. 24—Jackie Hogan, Miami.....KO by 6
Mar. 1—Bobby Fuller, Palm Beach.....L 6
May 7—Bobby O'Day, Miami.....KO 2
May 14—Mickey Hogan, Miami.....D 6
Aug. 25—Greg Perez, Miami.....KO 4
Sept. 15—Augie Yerrett, Miami.....L 6
Oct. 8—Davey Allen, Miami.....L 4
Oct. 15—Harry Harvey, Miami.....L 6
Nov. 3—Joey Costa, Miami.....L 6
Nov. 10—Jim Enopia, Miami.....L 6
Nov. 12—Harry Harvey, Miami.....L 6

AUSTIN WATERS
Florida Welterweight

1947

Jan. 23—Terry Lee, Tampa L 6
Feb. 21—Terry Lee, Tampa KO by 4
Mar. 17—Pete Caugani, Sarasota W 6
Mar. 28—Jackie Evans, Tampa W 4
Mar. 10—Ferroll Norriss, Sarasota KO 3
Apr. 22—Sonny Hope, Tampa KO 3
Aug. 11—Gud Aldridge, Miami KO by 3

BOBBY WATERS
Philadelphia, Pa. Lightweight

1944

Mar. 13—Lee Q. Murray, Washington L 4
July 25—Ike Phillips, Reading KO 2
Aug. 21—Jimmy Allen, Allentown D 4
Aug. 22—Talbert Anderson, Reading W 6
Nov. 24—Rocky Major, Reading D 6

1945

Jan. 11—Frank Parramore, Phila. KO 2
Mar. 8—Jesse Watson, Philadelphia KO by 2
Mar. 15—Lee Murray, Harrisburg L 6
May 9—Billy Shelton, Harrisburg KO --
June 6—Jack Petroskie, Harrisburg W 8
July 4—Henry Pratt, Pittsburgh KO 2
Nov. 1—Tino Rosas, Harrisburg W 6
Nov. 14—Johnny Fees, Harrisburg W 6
Nov. 19—Bill Richardson, Washington KO 2

1946

Feb. 5—Bernie Cady, Wash. KO 3
Feb. 28—Bobby Richardson, Baltimore W 6
Mar. 15—Matt Parker, Reading D 8
Sept. 3—Baby Armstrong, Harrisburg KO 2
Oct. 2—Jeff Holloway, Harrisburg W 8
Nov. 29—Walter Stevens, Wilkes B. KO by 7

1947

Feb. 7—George Smith, Baltimore L 8
Mar. 5—Joey Krikas, Harrisburg KO 1
Apr. 16—Walter Lewis, Harrisburg W 8
June 19—Leon Broxton, Philadelphia KO 5
Sept. 25—Leon Broxton, Philadelphia W 6
Dec. 4—Matt Parker, Harrisburg D 8

JACKIE WATKINS
Homestead, Pa. Lightweight

1947

Jan. 30—Joe Sharpe, Pittsburgh KO by 1
Mar. 12—Sammy Mastream, McK'sport L 6
Mar. 20—Sammy Mastream, Pittsburgh L 6
May 1—Jim Brown, Pittsburgh KO 1
May 8—Young Runco, Pittsburgh KO 1
June 9—Joey Sharpe, Pittsburgh KO 1
June 23—Joey Sharpe, Pittsburgh KO 1
July 8—Ray Brown, Pittsburgh KO 1
Aug. 5—Al Gaultier, Pittsburgh KO by 4
Sept. 22—Toy Hare, Pittsburgh L 4
Nov. 20—Herky Kaminsky, Pittsburgh L 4

JAY WATKINS
Flint, Mich. Lightweight

1947

June 13—Gil Holcomb, Flint KO 3
July 18—Joe Henderson, Detroit KO 4
Aug. 22—Ted Black, Flint KO 3
Nov. 18—Eddie Brant, Detroit KO 1

KENNY WATKINS
Coast Negro Middleweight

1943

Feb. 4—Chester Parks, Ocean Park KO 4
Feb. 23—Reecy Davis, Los Angeles D 4
Mar. 2—Wilson Mackey, Ocean Park W 4
Mar. 9—Willie Collins, Los Angeles W 4
Mar. 15—Acey Haynesworth, Ocean Park W 6
Mar. 21—Willie Wright, Ocean Park KO 1
May 4—Reecy Davis, Los Angeles KO by 4
June 26—Reecy Davis, San Diego KO 3
Aug. 18—Reecy Davis, Long Beach KO 9
Sept. 10—Herman Graves, Hollywood D 4
Sept. 17—Louie Wise, Hollywood W 4
Sept. 29—Herman Graves, Long Beach KO 8
Nov. 5—Jackie Burke, San Francisco W 10
Nov. 12—Jimmy Grimmage, Los Angeles W 6
Nov. 26—Rusty Payne, San Diego L 6

1944

Jan. 21—Armando Rodriquez, Hollyw'd W 6
Feb. 4—Sgt. Gaston Miller, Hollywood W 6
May 24—Roman Starr, Wilm., Cal. W 10
June 7—Kenny LaSalle, Wilm., Cal. KO 8
June 28—Reecy Davis, Wilm., Cal. W 10
Aug. 23—Sgt. Gaston Miller, Wilm., Cal. W 10
Sept. 5—Roy Miller, Los Angeles W 10
Oct. 16—Sgt. Gaston Miller, Ocean Park W 10

1945

Jan. 22—Ray Acosta, Ocean Park KO 4
July 17—Jack Chase, Los Angeles W 10
Aug. 7—Jack Chase, Los Angeles W 12
Aug. 29—Billy Smith, Oakland KO by 2
Sept. 14—Reecy Davis, Los Angeles KO 3
Sept. 25—Billy Smith, Los Angeles KO by 7
Nov. 23—Jack Chase, Hollywood L 10

1946

Jan. 7—Allen Arnett, Long Beach W 6
Feb. 11—Jimmy Richards, Ocean Park KO 2
Mar. 8—Frank Angustain, Hollywood W 10
June 5—George Evans, San Francisco W 10
July 8—Jimmy Coleman, Ocean Park W 10
Aug. 5—Johnny Eaton, Ocean Park KO 8
Aug. 30—Jack Chase, Hollywood L 10
Oct. 25—Paulie Peters, Hollywood KO 7
Nov. 4—Emory Jackson, L. A. W 10
Nov. 27—Top Row Allen, Oakland L 8
Dec. 9—James J. Washington, O. Park KO 8

1947

Feb. 14—Henry Rich, San Diego L 10
Mar. 21—Henry Rich, San Diego D 10
June 9—Henry Rich, Ocean Park W 10
Aug. 15—Allen Faulkner, San Diego L 10
Sept. 12—Frank Angustain, San Diego W 10
Oct. 20—Milo Savage, Ocean Park W 10

CHARLIE WATSON
New York Featherweight

1946

Nov. 22—Castro Calderon, New York L 4
Dec. 9—Willie Legree, Holyoke W 6

1947

Jan. 2—Willie Roberts, Highland Park KO 2
Feb. 5—Rafael Berrera, New York KO by 4
Feb. 10—Clyde Small, Scranton KO 5
Feb. 12—Jerry Darby, New York D 6
Feb. 24—John Douglas, Scranton L 6

JESSE WATSON
Philadelphia, Pa. Lightweight

1945

Jan. 5—Willie Thomas, Philadelphia D 4
Jan. 19—Buddy Freeman, Philadelphia L 6
Jan. 25—Johnny Fry, Philadelphia KO 2
Mar. 8—Bobby Walters, Philadelphia KO 2
Mar. 29—Pete Peterson, Harrisburg KO 5
June 27—Johnny Worthey, Harrisbg. KO by 4
July 18—Eddie Murphy, Elizabeth L 4
July 30—Eddie Murphy, New York KO by 3
Aug. 2—Pat Smith, Albany KO 4
Aug. 7—Eddie Murphy, New York L 4

1946

Jan. 8—Everett Chapman, Trenton KO 4
Jan. 17—Jimmy McGriff, Baltimore KO by 3
Jan. 24—Jackie Carr, Philadelphia KO by 3
June 26—Joe Bolduc, Norristown KO 2
Nov. 22—Billy Blades, Philadelphia KO 4
Nov. 25—Matt Parket, Vineland W 6
Dec. 19—Jimmy Simms, Philadelphia L 6
Dec. 26—Ray Ellison, Atlantic City KO 3

1947

Jan. 17—Nate Baynard, Philadelphia D 6
Jan. 20—Jimmy Sims, Philadelphia L 4
Apr. 14—Nunzio Carto, Philadelphia KO 6
July 8—Nunzio Carto, Philadelphia KO by 1
July 22—Eddie Holloway, Allentown D 6
Oct. 9—Johnny Bernardo, Philadelphia L 6

JIMMY WATSON
Omaha, Neb. Negro Middleweight

1947

Apr. 29—Mike Sanchez, Omaha KO 3
June 9—Orville Bitney, Omaha L 4
June 12—Harvey Gordon, Kansas City KO 2

Sept. 8—Jim Bovee, Omaha KO 3
Sept. 22—Julio Tristan, Omaha KO 4
Sept. 23—Bob Fowler, Kansas City W 5
Oct. 6—Eddie Simmons, Omaha KO 3
Oct. 20—Mike Riley, Omaha D 6
Nov. 10—Red Barton, Omaha D 4
Nov. 24—Emil Evans, Council Bluffs D 6
Nov. 25—Vert Gibson, Kansas City L 4
Dec. 18—Emil Evans, Minneapolis D 6

LARRY WATSON

Omaha, Neb., Negro Light Heavyweight

1944

Apr. 17—Roy Miller, Omaha KO 4
Apr. 28—Bucky Jackson, Minneapolis KO 3
May 19—Don Brouillard, Minneapolis W 6
May 22—Ruben Jones, Omaha KO 1
June 9—George Bolin, Minneapolis KO 3
Oct. 13—Tito Taylor, Omaha W 6
Oct. 27—Bishop Murphy, Omaha KO 2
Nov. 10—Lou Angelucci, Omaha KO by 6
(Record Incomplete)

1945

Feb. 16—Paul Hartnek, Omaha KO by 9
Mar. 27—Vecie Van, Minneapolis KO by 2
June 15—Ray Augustus, Kansas City W 6
Oct. 5—Floyd Brenner, Detroit W 3
Nov. 2—Bert Dowdell, Detroit W 4
Nov. 12—Ted Morrison, Omaha KO 3
Nov. 13—Jimmy Merritt, Kansas City KO 1
Nov. 19—Roy McQueen, St. Louis KO 1
Dec. 13—Sonny Martin, Minneapolis KO 1
Dec. 18—Hank Postoway, Omaha KO 5

1946

Jan. 7—Jack Hill, Omaha W 10
Jan. 14—Rufus Knighton, Detroit W 6
Jan. 17—Willie Moore, Chicago L 5
Jan. 28—Walter Smith, Detroit KO by 6
May 13—Earl Peterson, Omaha KO 6
May 31—Fred Ford, Minneapolis L 6
June 10—Mickey McKinness, Omaho KO 3
Sept. 2—Chuck Caldwell, Omaha KO 2
Sept. 30—Don Glover, Omaha KO 1
Oct. 28—Allen Small, Omaha KO 4

1947

Jan. 8—Ray Augustus, Kansas City W 10
Apr. 14—Earl Washington, Omaha KO 1
Apr. 29—Deacon Logan, Omaha L 6
June 12—Pat McCafferty, Kansas C. KO by 2

PAUL WATSON

Baltimore, Md. Welterweight

1946

Jan. 24—Maurice Nelson, Baltimore W 4
Jan. 28—Dick Manning, Baltimore KO 1
Feb. 18—Terry Moore, Baltimore KO by 1
Mar. 18—Johnny Ortez, Baltimore KO 2
Apr. 1—Willie Wheatly, Baltimore W 4
May 14—Joe Jordan, Baltimore KO 3
Oct. 28—Maurice Nelson, Baltimore D 1
Dec. 16—Dave Evans, Baltimore W 4

1947

Jan. 2—Danny Troilo, Atlantic City KO 2
Jan. 20—Eddie Brown, Baltimore W 6
Jan. 23—Roscoe Taylor, Atl. City KO by 2
Feb. 28—Sonny Boy West, Baltimore L 4
Nov. 7—Jimmy Ricco, Baltimore W 4
Nov. 14—Speedy Lawrence, Baltim'e KO by 4

VEPE WATSON

Oakland, California, Middleweight

1945

July 11—Jimmy Simmons, Oakland L 4
Aug. 3—Henry Anderson, San Francisco W 4
Sept. 5—Jimmy Boggs, Oakland KO by 2
Sept. 19—Chris Clark, Oakland L 4
Oct. 3—Tony Petro, San Francisco W 4
Oct. 19—Henry Christian, San Fran. NC 2
Nov. 2—Henry Paz, San Jose W 4
Nov. 7—Tony Petro, San Francisco W 4
Nov. 14—Chris Clark, Oakland KO 4
Dec. 5—Bobby Silva, Oakland KO by 4
Dec. 28—George Smith, San Fran. KO by 5

1946

Jan. 9—Jimmy Simmons, San Fran. W 4
Jan. 14—Carl Olson, San Fran. KO by 1
June 26—Bob Davis, San Francisco D 4
July 24—Butch O'Hara, San Francisco W 4
Sept. 25—Gene Loughridge, San Fran. L 4
Nov. 13—Buddy Jones, Oakland L 4

1947

Feb. 26—Manolo Sanchez, Oakland L 6
Apr. 16—Bill McGee, Oakland L 4
Apr. 18—Eddie Russey, San F'ncisco KO by 2
May 2—Hal Robbins, San Francisco L 4
Aug. 20—Ernie Duarte, Oakland L 4
Aug. 25—Eddie Russey, San Francisco L 4
Oct. 15—George Evans, Oakland KO by 2

LLOYD WATTS

Chicago, Ill., Lightweight

1947

Feb. 10—Art Cooper, Chicago L 4
Feb. 14—Mickey Travis, Chicago D 4
Feb. 24—Jimmy Martin, Chicago L 4
May 9—Sanders Simon, Chicago KO 1
June 20—Lem Thomas, Chicago L 6
June 27—Jim Chaney, Chicago W 4
Aug. 11—Freddie Maes, Chicago W 4
Aug. 18—Freddie Maes, Chicago L 4
Sept. 3—Jesse Turner, St. Louis KO by 4
Sept. 9—Lem Thomas, Chicago KO by 1
Oct. 21—Bobby Beamon, Chicago L 4
Oct. 28—Louis Williams, Kansas City L 6
Nov. 3—Jimmy Varketta, Chicago W 4
Nov. 18—Jack Haley, Kansas City L 6
Dec. 9—Bob Sandberg, Chicago L 4

CHUCK WAUGH

New Orleans Welterweight

1947

Mar. 28—Maurice Noble, New Orleans W 4
Apr. 18—Jimmy Mitchell, New Orl. KO 1
Apr. 25—Paul Holmes, New Orleans W 6
Sept. 29—Tim Lawrence, Philadelphia KO 1
Oct. 24—George Haywood, Phila. KO 4
Nov. 6—Malcolm Gaines, Atlantic City W 6

WILLIE WEASEL

Philadelphia, Pa., Negro Featherweight

1945

Apr. 25—Jimmy Allen, Philadelphia KO 2
May 7—Talbert Anderson, Philadelphia W 6
May 25—Talbert Anderson, Phila. KO by 3
Oct. 4—Angelo Ambrosano, Phila. W 6
Oct. 18—Danny Russell, Philadelphia KO 5
Nov. 28—Johnny Wolgast, Philadelphia L 8
Dec. 14—Ritchie Myashiro, Philadelphia W 8
Dec. 25—Jimmy Allen, Philadelphia KO 2

1946

Jan. 28—Ossie Rodriguez, Philadelphia W 6
Feb. 1—Matt Parker, Reading W 8
Feb. 21—Filberto Osario, Atlantic City W 8
Mar. 4—Danny Carabello, Phila. KO 1
Mar. 25—Frankie Carto, Phila. KO by 9
June 3—Ossie Rodriquez, Phila. KO 5
Sept. 10—Johnny Wolgast, Philadelphia KO 1
Oct. 8—Johnny Wolgast, Philadelphia KO 6
Nov. 7—Lou Cassiano, Philadelphia L 8
Dec. 5—Johnny Forte, Philadelphia KO 1

1947

Jan. 9—Johnny Forte, Philadelphia L 8
Feb. 3—Lou Transparenti, Philadel. KO 6
Mar. 10—Freddy Russo, Philadelphia L 10
May 13—George Dunn, Hartford L 10
June 4—Charley Riley, St. Louis KO by 1
Oct. 6—Petey Virgin, Philadelphia L 8
Nov. 13—Tommy Forte, Philadelphia KO 1

GEORGE WEAVER

Cincinnati, Ohio Lightweight

1946

May 9—Jackie Webber, Fall River L 8
Aug. 19—Joe Discepoli, Cincinnati KO 5
Oct. 21—Joe Discepoli, Cincinnati L 8
Dec. 2—Oliver Cobbins, Cincinnati W 6

1947

Apr. 9—Eddie Brant, Dayton L 6
May 5—Joe Discepoli, Cincinnati L 6
Aug. 13—Jimmy Woods, Cincinnati D 6
Sept. 17—Cappy Benton, Cincinnati D 8
Sept. 29—Charles Scott, Cincinnati W 6

DANNY WEBB

Montreal, Canada Negro Featherweight

Born, August 17, 1920.

1940

Jan. 2—Jimmy Webster, Toronto.....L 6
Jan. 6—Martin Lefebre, Quebec.....KO 2
Feb. 21—Paul Lavergne, Quebec.....KO 2
Feb. 29—Frank Milosevitch, Quebec....W 6
Mar. 4—Scotty Ramage, Toronto.....W 6
Oct. 11—Aurelin Lamothe, Montreal....W 8
Nov. 15—Scotty Ramage, Toronto.....W 6
Dec. 16—Mike Gravino, Toronto.....W 6

1941

May 15—Aurelin Lamothe, Quebec.....W 10
May 28—Al Laperriere, Quebec.....KO 4
Aug. 20—Eddie Petrin, Montreal.....W 8

In Canadian Army.

1944

June 26—Willie Smith, Oxford .....KO 3
Oct. 9—Kid Tanner, Bristol.....W 10
Oct. 25—Jackie Paterson, London.....KO 3
Oct. 30—Boyo Rees, Bristol.....W 8
Nov. 15—Kid Tanner, London.....NC 4
Nov. 16—Tommy McGlinchey, Glasgow..W 8

1945

Feb. 12—Tommy Davies, Nottingham....W 8
Feb. 19—Bert Jackson, London.....KO 4
Mar. 5—Jim Brady, Brighton.....KO 7
Mar. 12—Johnny Russell, London.....KO 4
—Tommy Davies.....W 10
Mar. 26—Ben Duffy, Stoke Newington...W 8
Apr. 16—Bob Ramsey, London.....W 8
May 13—Ben Duffy, Antwerp.....W 4
(Interservice tournament)
May 19—Tommy Davies, Wales.....KO 7
May 23—Bob Ramsey, London.....L 8
Oct. 23—Ben Duffy, London.....KO 3
Oct. 30—Al Phillips, London.....KO by 6

1946

Jan. 15—Tommy McGlinchey, London..LF 6
Feb. 25—Ray Famcheon, London.....L 10
Mar. 1—Ben Duffy, Nottingham...KO by 6
June 20—Humberto Zavala, Brooklyn....W 10
July 8—Lew Transperenti, Coney.....KO 7
July 25—Joey Dolan, Brooklyn.....W 8
Sept. 5—Joey Dolan, Brooklyn.....L 8
Oct. 10—Dave Castilloux, Montreal.....W 12
Nov. 25—Arthur King, Toronto.....W 10

1947

Feb. 3—Gus Mell, Montreal.....W 10
Mar. 31—Dave Castilloux, Montreal.....W 10
May 16—Johnny Greco, Montreal KO by 2
July 30—Leon LeBlond, St. John.....KO 3
Aug. 7—Joe Brown, Montreal.....L 10
Sept. 10—Lefty LaChance, St. John.....KO 4
Nov. 18—Bobby English, Montreal.....KO 4
Dec. 8—Sonny Boy West, Baltimore.....L 10

JIMMY WEBB

(James Henry)

Born, April 1, 1917, Little Rock, Arkansas.

Light Heavyweight

1935

Turned professional in New York City—won 7 of 8 fights.
—Al Cocozza, N. Y. C.....W 6

1936

Apr. 28—Joey Parks, St. Paul, Minn.....L 10
Aug. 24—Joe Fedz, N. Y. C.....KO 3
Oct. 21—Al Cocozza, N. Y. C.....W 6
Oct. 24—Tony Celli, Brooklyn.....KO by 3
Nov. 14—Tex Irwin, Brooklyn.....W 6
Nov. 28—Tony Celli, Brooklyn.....W 6
Dec. 19—Eddie Malek, Brooklyn.....KO 6

1937

Feb. 3—Tony Celli, N. Y. C.....L 6
Apr. —Jack Rodriguez, Houston, Tex..KO
—Junior Cone, Houston, Tex.....KO
—Ralph Chong, Houston, Tex...KO
—Cowboy Martin Owens, Houston, Tex. .....KO
—Buddy Scott, Houston, Tex.....W 10
—Vic Nardoni, Houston, Tex.....

1938

Jan. 20—Ralph Chong, Miami Beach.....L 10
Mar. 10—Ralph Chong, Miami Beach.....D 10
Apr. 8—Ralph Chong, Miami Beach...KO 8
May 11—Benny Deathpaine, St. Louis KO by 1
July 26—Tony Celli, Jersey City.....KO 2
Aug. 2—Mickey Dugan, Jersey City.....D 10
Oct. 4—Eddie Dreher, Houston.....W 10
Oct. 2—Vic Nardoni, Houston.....W 10
Nov. 11—Eddie Dreher, Florida.....W 10
Dec. 27—Junior Munsell, San Antonio....L 10

1939

Feb. 21—Charley Eagle, Houston.....W 10
Mar. 16—Joey Parks, Houston.....KO 6
May 2—Ken Overlin, Houston.....L 10
Oct. 19—Maxie Long, Dallas.....KO 3
Nov. 9—Jimmy Fletcher, Dallas.....KO 3
Nov. 21—Clarence Jones, St. Louis.....L 10
Dec. 7—Al Globe, St. Louis.....KO 1

1940

Feb. 9—Jimmy Smith, N. Y. C.....KO 1
Feb. 12—Johnny Kapovich, Wash., D. C..W 6
Mar. 11—Ira Hughes, Pittsburgh.....KO 6
Mar. 29—Stanley Hasrato, N. Y. C.....D 6
Apr. 5—Jack Jarcy, Detroit.....KO 3
May 21—Johnny Kapovich, Pittsburgh..W 10
May 27—Irv Sarlin, Pittsburgh.....W 10
June 5—Willie Pavlovich, Detroit.....W 6
July 9—Joe Baynes, Long Island.....KO 4
Sept. 6—Tommy Tucker, N. Y. C.....W 8

1941

Jan. 7—Al Stephany, Wash., D. C.....KO 2
Jan. 20—Al Smith, Baltimore.....KO 4
Feb. 4—Johnny Snyder, Wilkes-Barre.KO 4
Feb. 21—Tommy Tucker, N. Y. C.....KO 9
June 9—Henry Moroz, Albany.....W 10
June 19—Johnny Romero, Richmond....KO 3
July 28—Mose Brown, Pittsburgh....KO by 2
Aug. 20—Mose Brown, Pittsburgh....KO by 5
Sept. 15—Mose Brown, Pittsburgh....KO by 6

1942

Feb. 13—Johnny Colan, N. Y. C.....D 8
Mar. 13—Johnny Colan, N. Y. C.....KO by 2

In U. S. Army.

1944

May 19—Tommy Erwin, Galveston....KO 2
May 30—Lou Nova, Galveston.....KO by 7
July 10—Georgie Brown, Houston.....KO 3
Aug. 22—Buddy Thomas, Beaum'nt.KO by 7

1946

July 9—Jack Pierce, Houston.....KO 3
Aug. 20—Tommy Charles, Houston.....W 8
Sept. 16—Luther Ward, New Orleans.....W 6
Sept. 30—Ben Johnson, Houston.....W 10
Oct. 16—Jimmy Smith, New Orleans..KO 3
Nov. 19—Eddie Ownby, Houston.....W 10
Dec. 3—Joey Maxim, Houston.....KO by 6

1947

Mar. 21—Eddie Ownby, Dallas.....KO 4
Apr. 7—Dolph Quijano, El Paso....KO by 5
May 7—O'Neal Crocker, Galveston....KO 3
June 17—Pat McCafferty, Houston..KO by 5

ALLIE WEBER

Pawtucket, R. I. Featherweight

1946

Oct. 9—Chuck Ackworth, Providence..W 4
Oct. 23—Kid Connoyer, Providence.....W 4
Oct. 30—Chuck Jackson, Providence....W 4
Nov. 20—Roger Allaire, Providence.....W 4

1947

aJn. 27—Leon Hudson, Boston.....L 6
Mar. 10—Johnny Mack, Boston.....W 4
Apr. 16—Ralph Trudeau, Providence....KO 2
Apr. 23—Jim Slade, Providence.....KO 1
Apr. 28—Jerry Lavaigne, Boston.....W 4
May 12—Ray Dulmaine, Boston.....W 6
Nov. 10—George Cote, Boston.....D 6

JACKIE WEBER

Pawtucket, R. I. Lightweight

1946

Jan. 24—Walter Gomes, Fall River....KO 2
Feb. 1—Carter Holmes, Providence...KO 2
Feb. 15—Frankie Young, Providence....W 4
Feb. 22—Willie Keene, Providence.....KO 1
Feb. 25—Lenny Lavoie, Boston.....W 6
Mar. 6—Eddie Moran, Providence....KO 2

Mar. 13—Tommy Sheldon, Providence—KO 5
Mar. 25—Jimmie Pitts, Boston W 6
Apr. 3—Joe O'Hanley, Providence W 8
Apr. 10—Allie Wolf, Providence KO 6
Apr. 29—Tony Reno, Boston W 6
May 9—George Weaver, Fall River W 8
June 3—Oscar St. Pierre, Boston KO 6
June 12—Tommy Wells, Providence W 8
Aug. 1—Romeo Ducharme, Fall River KO 3
Aug. 6—Leo Macucci, Manchester W 10
Sept. 11—Oliver Desmarais, Providence W 10
Oct. 9—Freddie Yelavich, Providence W 10
Nov. 6—Oliver Desmarais, Providence KO 1
Nov. 20—Nick Primiani, Providence W 10
Dec. 18—Tommy Greb, Providence KO 2

1947

Feb. 5—Florient Desmarais, Providence W 10
Mar. 10—Spider Armstrong, Boston W 10
Apr. 28—Buddy Hayes, Boston W 12
May 28—Tony Costa, Providence KO 3
July 14—Joey Angelo, Providence L 10
Aug. 11—Ernie Guisti, Providence W 10
Aug. 27—Buddy Hayes, New Bedford W 12
Oct. 20—Joey Angelo, Boston W 12
Nov. 4—Frankie Carson, Salem W 10
Nov. 17—Dennis Pat Brady, Boston L 10

BILL WEINBERG

Chelsea, Mass. Heavyweight

Born, 1920. Height, 6 ft. 1 in.

1940

Mar. 29—Manny Correia, Boston KO 3
May 10—Herb Coonan, Boston W 6
May 16—Al Bouchard, Boston KO 3
May 24—Herb Coonan, Boston W 4
June 13—Larry Lovett, Hartford L 6
Aug. 3—Buster Price, Cranston, R. I. KO 2
Sept. 9—Frank Matesic, Newark W 6
Sept. 12—Mike Belluscio, New Rochelle KO 6
Sept. 26—Floyd Gibbons, Jersey City L 4
Oct. 15—Henry Moroz, N. Y. C. W 6
Dec. 3—Julio Ortenzio, White Plains KO 5
Dec. 16—Tony Ferry, Boston W 6

1941

Jan. 24—Johnny Hayes, Fall River D 8
Feb. 13—Johnny Hayes, Boston D 10
Mar. 18—Ted Lowry, New Bedford W 10
Mar. 21—Armand Roy, Manchester KO 4
July 3—Larry Bouchard, Woonsocket W 8
Aug. 4—Louis Brooks, Baltimore L 6
Oct. 22—Joe Piaster, Lynn KO 2
Oct. 29—Jack Marshall, Boston L 8
Nov. 21—Mike Alfano, Lynn W 10
Dec. 5—Julio Ortenzio, Lynn, Mass. KO 2
Dec. 19—Babe Ritchie, Boston KO 5

1942

Jan. 21—Johnny Shkor, Boston W 12
Apr. 10—Red Burman, Boston D 10
May 25—Nathan Mann, New Haven KO by 10
(In U. S. Coast Guard.)

1943

Oct. 5—Jimmy Tucker, N. Bedford KO 2
Oct. 14—Billy Sunday, Fall River KO 2
Nov. 12—Jack Marshall, Boston W 10
Nov. 29—Eldridge Eatman, Providence W 10

1944

Jan. 27—Gunnar Barlund, Boston KO 8

1945

Nov. 13—Jimmy Crawford, Salem KO 4
Nov. 23—Johnny Davis, Worcester KO 2
Dec. 17—Bob Miller, Boston KO 3

1946

Jan. 21—J. D. Turner, Boston W 10
Apr. 22—Dan Merritt, Boston KO 5
May 6—Tim Still, Boston KO 1
May 27—Pat Comiskey, Boston KO by 9
July 29—Joe Muscato, Buffalo L 10
Sept. 11—Johnny White, Buffalo W 10
Oct. 8—Joe Matisi, Buffalo L 8
Nov. 19—Melio Bettina, Buffalo L 10

1947

Jan. 9—Abel Cestac, Minneapolis L 10
Feb. 24—Nathan Mann, New Haven L 10
May 19—Nathan Mann, New Haven L 10
June 26—Howard Chard, New York W 8
Oct. 7—Leo Stoll, New York KO 3
Oct. 28—Lonnie Clark, New York KO 4
Nov. 15—Enrique Felepi, Brooklyn W 8
Nov. 25—Sanders Cox, New York KO 8
Dec. 5—Austin Johnson, New York W 6

DICKIE WEINHOLD

Denver, Colo. Welterweight

1947

Jan. 9—Bob Polowitzer, Denver L 4
Jan. 13—Baby Amador, Chicago KO 1
Jan. 20—Douglas Vanhoff, Chicago W 4
Feb. 6—Ace of Spades, Denver L 4
Feb. 24—Cappy Benton, Chicago KO by 4
Mar. 18—Charles Wright, Chicago KO 1
Mar. 28—Clyde Sligar, Elizabeth W 6
Apr. 2—Vince Scarpari, Elizabeth L 6
Apr. 17—Roscoe Taylor, Atlantic City W 6
Apr. 24—Leon Broxton, Atlantic City L 6
May 19—Doug Vanhoff, Chicago L 4
May 30—Del Flanagan, St. Paul KO by 4
June 5—Mickey Wilson, Davenport L 6
July 5—Tippy Morgan, N. Y. C. KO by 1
Sept. 15—Buddy Washington, Salt Lake L 8
Nov. 10—Dick Bigley, Omaha L 4
Nov. 18—Buddy Washington, Twin Falls KO by 1

MOE WEISS

New York Lightweight

1942

Jan. 9—Knute Baker, Palm Beach D 8
Jan. 19—Justo Jiminez, Miami Beach W 10
Mar. 9—Tommy Pauley W 10
—Knute Baker L 8
—Joey Silva, Miami Beach KO 5
Apr. 28—Willie Johnson, N. Y. City KO 4
May 4—Buck Boring, New Haven KO 4
May 15—Billy Graham, N. Y. City L 4
Oct. 9—Jerry Zullo, Boston KO 8
Oct. 23—Bobby McIntire, Boston L 10
In U. S. Marines.

1943

Winner of South Pacific Championship in 140 lb. class.

1947

June 25—Julia Garcia, New York KO 2
July 21—Billy Miller, New York KO 2
Aug. 4—Bobby Root, New York W 6
Aug. 20—Angelo Ambrosano, Wilkes Barre W 8

BOBBY WELCH

Boston, Mass., Lightweight

1947

Jan. 14—Tony Prince, Sanford, Me. KO 5
Apr. 18—Harry Trott, Worcester W 6
Apr. 28—Gene Grenier, Boston W 4
May 20—Billy Mays, Salem L 6
Sept. 3—Joe Palaza, New Bedford W 6
Sept. 15—Lenny LaBrutta, Boston L 6
Oct. 2—Louis Bell, Worcester KO 6
Nov. 4—Joe Palaza, Salem W 6

BOBBY (JIM) WELCH

Columbus, Ohio, Lightweight

1947

Mar. 24—Johnny Goode, Cincinnati KO 2
Apr. 25—Eddie Brant, Columbus L 4
June 16—Ernie Rowell, Zanesville L 4
July 21—Pat Dunlap, Columbus W 6
Aug. 4—Oliver Cobbins, Columbus W 6
Aug. 11—Bud Kelley, Columbus KO 1
Nov. 7—Jim Robinson, Louisville L 6

COLEY WELCH

(Coleman Patrick Welch)

Portland, Me. Middleweight

Born, February 8, 1919.

1937

Feb. 11—Dick Davis, Portland, Me. W 4
Mar. 4—Frisco Dick, Portland, Me. W 4
May 27—Jim McDougal, Portland, Me. W 4

June 10—Jackie Davis, Portland, Me.____W 4
Aug. 12—Johnny Lawless, Portland, Me..W 4
Oct. 21—Dave White, Portland, Me.____W 6
Dec. 25—Elmer Ferguson, Portland, Me. KO 4

1938

Jan. 6—Dave White, Portland, Me._____W 6
Jan. 20—Leo Mayo, Portland, Me._____KO 4
Feb. 3—Gabby Paulin, Portland, Me.____W 6
Feb. 17—Jack Lawless, Portland, Me.____W 6
Mar. 3—Chevy Chase, Portland, Me.__KO 1
Mar. 24—Jim McDougal, Portland_____KO 3
Apr. 11—Dom Labbe, Portland, Me.____KO 6
May 9—Tommy Reagan, Portland, Me.__W 8
June 2—Ray McGinness, Portland, Me..KO 1
June 9—Charlie Sesito, Portland, Me.__KO 3
July 14—Frankie Campbell, Portland__KO 4
Aug. 18—Nick Fusaro, Portland, Me.__KO 3
Aug. 25—Italian Jack Dempsey, Portland, Me. _____KO 5
Sept. 15—Battling Downey, Portland__KO 3
Oct. 10—Larry Marinucci, Portland, Me..W 10
Nov. 1—Harvey Massey, Portland, Me.__L 8
Nov. 20—Henry Chmielewski, Portland__L 8
Dec. 25—Chick Richards, Portland, Me..KO 6

1939

Mar. 14—Sal Canatta, Portland, Me.____KO 2
Apr. 4—Joe Ricciotti, Portland, Me.__KO 1
Apr. 19—Rony Caret, Augusta, Me._____KO 4
May 16—Tony Fisher, Portland, Me._____W 10
May 23—Jimmy O'Boyne, Portland, Me..W 8
June 15—Sam Shumway, Portland, Me..KO 2
June 29—Sam Shumway, Portland, Me..KO 2
Aug. 10—Billie Hughes, Portland, Me.__W 8
Sept. 14—Henry Chmielewski, Portland__L 8
Oct. 5—Danny Devlin, Portland, Me.__KO 3
Nov. 9—Hookie Jackson, Portland, Me. KO 4
Dec. 11—Vincent Pimpinella, Portland__W 10
Dec. 25—Enzo Ianozzi, Portland, Me.__KO 1

1940

Jan. 15—Howell King, Portland, Me.____W 10
Jan. 26—Babe Orgovan, Worcester_____KO 8
Feb. 25—Johnny McHale, Portland, Me.__W 10
Mar. 2—Frankie Nelson, Portland, Me..W 10
Mar. 29—Vince Pimpinella, Worcester__D 10
May 16—Howell King, Boston, Mass.____L 10
June 13—Babe Verila, Portland, Me._____W 10
July 11—Ted Lowry, Portland, Me._____W 10
Aug. 14—Larry Kellum, Portland, Me.__KO 6
Sept. 11—Ted Lowry, Portland, Me._____W 10
Nov. 14—Ken Wardsworth, Portland____W 10
Nov. 29—Maxie Long, N. Y. C._____KO 3
Dec. 25—Roxie Forigone, Portland, Me..KO 5

1941

Jan. 2—Ernie Vigh, N. Y. C._____L 8
Feb. 5—Augie Aurellano, Portland, Me..W 10
Feb. 19—Jay Macedon, Portland, He.__KO 8
Mar. 7—Georgie Abrams, N. Y. C._____L 8
Mar. 21—H. Chmielewski, Portld., Me..KO 10
Apr. 24—Johnny Seeman, Portld., Me.__W 12
May 2—John Henry Eskew, Bos., Mass..W 10
June 5—Ernie Vigh, Portland, Me._____W 10
July 31—Tony Cisco, Portland, Me._____W 10
Sept. 11—Jose Basora, Portland, Me.____W 10
Sept. 24—Tony Martin, Chicago, Ill._____L 10
Oct. 28—Jose Basora, Portland_____W 10
Nov. 14—Izzy Jannazzo, N. Y. C._____KO 7
Dec. 8—Henry Chmielewski, Portland_KO 10

1942

Jan. 8—Ernie Vigh, N. Y. C._____L 8
Feb. 10—Howell King, Portland, Me.____W 10
Mar. 2—Tony Martin, Milwaukee__KO by 2
Mar. 13—Henry Chmielewski, Boston__KO 8
Apr. 28—Al Gilbert, Portland, Me._____W 10
May 12—Jimmy Young, Portland, Me.__KO 4
May 22—Tony Martin, Boston_____D 10

Discharged from U. S. Coast Guard in 1943.

1943

Feb. 23—Johnny Morris, New Bedford_KO 4
Aug. 24—Tiger Lou Jones, Portland ___KO 9
Sept. 9—Leo Maher, Portland _____KO 5
Sept. 24—Johnny Thomas, Lewiston ___KO 4
Sept. 28—Soldier Montoya, Bangor ____KO 4
Oct. 14—Andy Holland, Portland _____W 10
Oct. 21—Gus Alexander, Fall River ____W 10
Nov. 26—Ossie Harris, Detroit _____W 10

1944

Jan. 6—Johnny Finazzo, Portland____W 10
Jan. 20—Johnny Finazzo, Portland_____W 10
Feb. 4—Henry Chmielewski, Boston__KO 6
Feb. 21—Andy Holland, Providence____W 10
Mar. 17—Jacob LaMotta, Boston_____L 10
Apr. 24—Vic Dellicurti, N. Y. City_____W 8
May 15—Joe Carter, Baltimore_____L 10
May 25—Langston Dennis, Portland_____W 10
June 12—Bob Wade, Springfield_____W 10
June 20—Boyo Mallon, Portland_____KO 3
July 10—Joe Reddick, Providence_____L 10
July 17—Johnny Jones, Springfield_____W 10
July 25—Joe Reddick, Portland_____D 10
Aug. 7—Jerry Maloni, Springfield_____W 12
Aug. 21—Berlie Lanier, Baltimore_____D 10
Sept. 22—Ralph Zannelli, Boston_____WF 6
Oct. 6—Ralph Zannelli, Boston_____W 12
Oct. 26—Berlie Lanier, Portland_____W 10

1945

Jan. 23—Cleve Bailey, Portland_____W 10
Feb. 6—Indian Gomez, Portland_____KO 9
Feb. 19—Vic Dellicurti, Boston_____W 10
Mar. 9—Georgie Kochan, Detroit_____L 10
Aug. 13—Vic Dellicurti, Baltimore_____L 10
Oct. 12—Walter Woods, Boston_____L 10
Nov. 23—Jerry Fiorello, New York_____W 10
Dec. 7—Jay Paganelli, Portland_____KO 2
Dec. 27—Freddie Flores, Portland_____KO 6

1946

Jan. 21—Jerry Fiorello, St. Nick_____W 10
Feb. 14—J. C. Wilkins, Portland_____W 10
Mar. 21—Freddie Wilson, Portland____KO 8
Apr. 5—Sonny Horne, N. Y._____W 10
May 2—Jimmy Elliott, Portland_____KO 7
May 27—Steve Belloise, Garden____KO by 2
June 27—Stanley Baby Sims, Portland__W 8
Sept. 7—Al Priest, Boston_____L 12

1947

Feb. 7—Joe Blackwood, Boston_____L 10
Feb. 14—Joe Blackwood, Boston_____D 10
Apr. 15—Cleve Bailey, Portland_____W 10
May 15—Juan Serrano, Portland_____W 10
June 2—Tommy Sullivan, Boston__KO by 8

GRADY WELCH

Akron Heavyweight

1947

Jan. 8—Chet Eshmont, Akron_____KO 3
Jan. 22—Charlie Roth, Akron_____K0 1
Feb. 5—Clarence Jones, Akron_____KO 3
Feb. 12—Henry Jones, Akron_____D 8
Apr. 17—Al Timmons, Akron_____KO 1
Apr. 29—Odell Riley, Akron_____KO by 4
June 23—Lin Brosier, Pittsburgh____KO by 4
July 30—Lin Brosier, Pittsburgh_____W 6
Sept. 17—Charlie Lester, Cleveland__KO by 1
Sept. 12—Willie Muldune, Akron_____KO 1
Oct. 2—Willie Muldune, Akron_____KO 1
Nov. 12—Bobby Dare, Akron_____L 8

EDDIE WELLER

Oklahoma City Indian Welterweight

1945

July 17—Tommy Graham, Okla. City____W 4
Aug. 14—Vert Gibson, Kansas City_____D 6
Sept. 11—Tony Mar, San Antonio____KO by 4
Dec. 4—Oliver Hamm, Beaumont_____D 8

1946

Feb. 26—Rudy Cruz, San Antonio__KO by 7
Apr. 23—Jo Jo Passante, Houston_____L 8
May 21—Phil Brown, Oklahoma City____L 6
Sept. 6—Bert Linam, Dallas_____L 6
Oct. 21—Bobby Woods, Amarillo_____L 8
Nov. 6—Claude Sullard, Wichita_____L 4

1947

Mar. 27—Gene Buffalo, Denver_____KO by 3
May 7—Bob Reno, Kansas City_____KO 4
May 16—Lee Gunter, Dallas_____L 6
May 30—William Louderman, Dallas_____L 6
Oct. 13—Donald Meeks, Dallas_____KO 5

EDGAR WELLS

Detroit, Mich., Middleweight

1946

Nov. 13—Buddy Hodnett, Toledo_____W 4

1947

June 30—Rudy Turner, Buffalo_____W 6
Nov. 6—Bus Hershy, Kalamazoo_____W 6
Nov. 14—Russ Baxter, Detroit_____W 6

JOHNNY WELLS
Seattle, Wash. Welterweight

1946

—Dick Wagner, Portland ..... D 8
Apr. 12—Dick Wagner, Portland ..... W 6
June 11—Mike Stankovich, Seattle ..... D 8
June 25—Mike Stankovich, Seattle ..... KO by 8
Oct. 8—Rio Rito, Seattle ..... KO 3
Oct. 24—Babe Picazo, Seattle ..... W 10
Dec. 10—Tommy Moyer, Seattle ..... L 10

1947

Jan. 21—Mike Stankovich, Seattle ..... W 10
Feb. 4—Phil Palmer, Seattle ..... KO by 9
Aug. 19—Lee Gunther, Los Angeles ..... W 4
Sept. 2—Ray Thomas, Los Angeles ..... W 4
Sept. 9—Ray Vargas, Los Angeles ..... KO 1

JOHNNY WELLS
Camden, N. J. Welterweight

1946

Mar. 15—Bo Joyce, Asbury Pk. ..... KO 1
Apr. 2—Billy Strauss, Trenton ..... L 4
Apr. 16—Ritchie Labohri, Trenton ..... W 4
Apr. 26—Frank Parramore, Asbury Pk. ..... KO 2
July 6—Jimmy Dunn, Long Branch ..... KO
July 19—Mario Centi, Long Branch ..... L 6
Aug. 12—Harry Robinson, Bristol ..... L 6
Oct. 8—Patsy Zoccano, Trenton ..... L 6
Oct. 29—Irving Teague, Trenton ..... KO 2

1947

Feb. 11—John Darby, Elizabeth ..... L 6
Mar. 4—John Darby, Trenton ..... KO 5
Mar. 25—Sam Wilson, Trenton ..... L 6
May 1—Herman McCrea, Atlantic City ..... L 4
June 3—Joe DeGuardia, Elizabeth ..... KO by 1

TOMMY WELLS
Manchester, N. H. Lightweight

1946

Jan. 9—Pete Noka, Brockton ..... KO 1
Feb. 25—Steve Bellus, Manchester ..... KO 7
Mar. 6—Leo Methot, Bangor ..... KO 5
Mar. 26—Santiago Rivera, Manchester ..... KO by 7
Apr. 10—Lloyd Hudson, Bangor ..... KO by 4
May 21—Midget St. Hilaire, Manchest. ..... KO 5
June 4—Jean Gangne, Manchester ..... KO 1
June 12—Jackie Webber Providence ..... L 8
July 2—Leo Macucci, Salem, Mass. ..... KO by 8
July 16—Jackie Harris, Manchester ..... L 10
Aug. 6—Mario Colon, Salem ..... KO 2
Aug. 15—Bobby English, Fall River ..... L 10
Aug. 20—Teddy Swain, Manchester ..... KO by 8
Sept. 17—Tommy Greb, Salem ..... L 10
Oct. 1—Jimmy McLarnin, Salem ..... L 10
Oct. 15—Jimmy McLarnin, Salem ..... KO by 3
Oct. 21—Jerry Zullo, Boston ..... KO 4
Nov. 4—Jerry Zullo, Boston ..... W 8
Dec. 2—George Renat, Boston ..... W 8
Dec. 16—Buddy Hayes, Boston ..... W 10

1947

Jan. 6—Buddy Hayes, Boston ..... L 10
Jan. 20—Jackie Harris, Boston ..... KO 9
Feb. 4—Joe Monteiro, Manchester ..... KO by 4
Feb. 24—Joe Monteiro, Boston ..... KO by 5
Apr. 8—Joe Monteiro, Manchester ..... KO 7
May 20—Joe Polowitzer, Manchester ..... NC 3
July 2—Oliver Desmarais, M'nchester ..... KO 6
July 30—Florient Desmarais, Manchester ..... L 12
Sept. 22—Harry Diduck, Boston ..... W 10
Oct. 6—Jimmy McLarnin, Providence ..... KO 5
Oct. 27—Spider Armstrong, Boston ..... L 10
Dec. 2—Leo Mucucci, Manchester ..... KO 10
Dec. 9—Blond Tiger, Manchester ..... W 10
Dec. 16—Bobby English, Salem ..... W 10

FRED WERMY
Pacific Coast Heavyweight

1947

Sept. 9—Billy McCoy, Los Angeles ..... W 4
Sept. 15—Billy McCoy, Ocean Park ..... W 4
Sept. 23—Willie Bean, Los Angeles ..... W 4
Sept. 30—James Warrier, Los Angeles ..... L 4
Oct. 30—Ira Hughes, Ocean Park ..... L 4
Nov. 4—Willie Bean, Los Angeles ..... KO by 3
Dec. 2—James Warrier, Los Angeles ..... KO 1
Dec. 9—Roland Spencer, Los Angeles ..... D 6

SONNY BOY WEST
Washington, D. C. Lightweight

1946

Nov. 29—George Junior, Baltimore ..... KO 2

1947

Jan. 10—Jimmy Brown, Baltimore ..... W 4
Feb. 7—Chris Brown, Baltimore ..... KO 4
Feb. 28—Paul Watson, Baltimore ..... W 4
Mar. 31—Billy Reid, Baltimore ..... W 6
Apr. 14—Billy Reid, Baltimore ..... KO 1
May 16—Joey Longo, Baltimore ..... W 10
June 3—Mickey Garcia, Wash., D. C. ..... W 6
July 14—Jessie Ocombe, Washington ..... W 6
Aug. 11—Henry Lassain, Washington ..... L 6
Aug. 25—Henry Lassain, Washington ..... W 6
Sept. 22—John Eddington, Washington ..... W 6
Oct. 10—Leslie Harris, Baltimore ..... W 8
Oct. 31—Vic Young, Baltimore ..... KO 1
Nov. 21—Joey Longo, Baltimore ..... KO 7
Dec. 8—Danny Webb, Baltimore ..... W 10

FRANKIE WETZEL
Philadelphia, Pa. Lightweight

1945

July 20—George Junior, Camden ..... KO 1
July 27—Tim McCarthy, Camden ..... W 6
Aug. 10—Lucky Johnson, Camden ..... KO 1
Nov. 1—Eddie West, Philadelphia ..... KO by 3

1946

Mar. 18—Danny Stan, Miami ..... KO 5
June 3—Lenny Richards, Phila. ..... KO by 3
Oct. 10—Pete Hartley, Atlantic City ..... KO 2
Oct. 31—Eddie Holts, Atlantic City ..... KO 4
Nov. 14—Pancho Day, Atlantic City ..... KO by 5

1947

Jan. 31—Mickey Daniel, Phila. ..... KO by 1
Feb. 27—Young Roundtree, Phila. ..... KO 1
Mar. 5—Artie Huff, Philadelphia ..... W 4
Mar. 13—Jimmy Simms, Phila. ..... KO by 3
Dec. 3—Romey Gibbs, Chester ..... D 4

EDDIE WHARTON
Portland, Oregon Welterweight

1946

May 4—Tommy Moyer, Portland ..... L 10
May 8—Dave Arndt, Salem ..... W 4
July 26—Leo Sweeney, Portland, Ore. ..... KO 3
Sept. 6—Leo Sweeney, Portland ..... W 6
Oct. —Harry Smith, Vancouver ..... D 6
Oct. 31—Red Garrison, Salem, Ore. ..... KO 5
Nov. 15—Al Eavis, Portland, Ore. ..... W 6

1947

Jan. 24—Johnny Scott, Portland ..... L 4
Feb. 14—Emmett Murphy, Portland ..... L 4

DAVE WHITE
Harpswell, Me., Light Heavyweight

1947

Mar. 3—Johnny Lawless, Lewiston ..... W 6
Mar. 10—Johnny Lawless, Lewiston ..... L 6
Mar. 14—Jackie DeBois, Augusta ..... KO by 3
Mar. 21—Johnny Lawless, Rumford ..... W 6
Mar. 31—Johnny Lawless, Lewiston ..... W 8
Apr. 25—Eddie Turner, Brunswick ..... KO 4
Apr. 28—Wendall Gallant, Lewiston ..... L 6
May 23—Roger Bisson, Rockland ..... L 8
July 11—Wendall Gallant, Skohegan, Me. ..... KO by 2

EDDIE WHITE
Jamaica, N. Y., Lightweight

1947

Jan. 14—Johny Johnikin, N. Y. ..... L 4
Feb. 19—Jimmy Allen, N. Y. ..... KO 2
July 9—Mike Sutro, N. Y. ..... W 6
July 16—Sam King, N. Y. ..... KO 3
Aug. 4—Herbie Johnson, Coney Island ..... D 6
Aug. 13—Johnny Johnikin, N. Y. ..... L 6
Aug. 21—Fernand Cervan, Brooklyn ..... KO 4
Sept. 3—Joe Holmes, N. Y. ..... KO by 3
Sept. 22—Bobby Timpson, N. Y. ..... L 6
Sept. 26—Eddie Stout, N. Y. ..... L 4
Oct. 28—Charley Donovan, N. Y. ..... KO 4
Dec. 9—Johnny Johnikin, N. Y. ..... L 6
Dec. 16—John Darby, Jersey City ..... W 6

ED WHITE
Newark, N. J. Lightweight

1946

Apr. 4—Booker Hodges, Atl. City..KO by 2
Apr. 9—Henry Deidrick, Jersey City....L 4
Apr. 23—Johnny LaRusso, Jer. City.KO by 1
May 2—Jimmy Warren, Atlantic City...L 6
June 18—Al Marrone, Elizabeth .....L 6
July 2—Denny McCabe, Elizabeth .....L 6
July 9—Joe Marmo, Union City .....W 8
July 30—Billy Nelson, Union City .....W 6
Aug. 6—Oscar Williams, Union City.....W 8
Aug. 13—Freddie Picone, Elizabeth....KO 5
Aug. 27—Lou Daniels, Union City .....KO 1
Oct. 1—Bernie Bernard, Jersey City....D 6
Oct. 22—Bobby Wurtz, Jersey City.....D 6
Oct. 29—George Martin, Elizabeth .....L 6
Nov. 11—Joe Holmes, N. Y. .....W 4
Nov. 19—Lou Prince, Jersey City.....W 8
Dec. 10—Mario Centi, Elizabeth.....KO by 4

1947

Jan. 14—Carmine Fatta, New York.....L 8
Jan. 21—Dom Amoroso, Jersey City.....L 10
Mar. 11—Jimmy Pitts, Jersey City.....W 6
Mar. 18—James Carter, New York...KO by 4
Apr. 17—Harry Lassain, Highland Pk....L 8
May 6—Walter Stevens, Jersey C..KO by 3
July 23—Frankie Duane, Elizabeth..KO by 7
Sept. 30—Archie Wilmer, Philadelphia...L 8
Oct. 14—Dorsay Lay, Philadelphia..KO by 4

JIMMY Q. WHITE
Newark, N. J. Heavyweight

1945

July 16—Billy Freeman, Newark.....KO 3
July 23—Jimmy Crawford, Newark.....W 4
Aug. 16—Jerry Miles, Camden.....KO 6
Sept. 11—Jimmy Long, Brooklyn.....KO 5
Sept. 18—Earl Eppinger, Hartford.....W 6
Oct. 2—Earl Eppinger, Hartford.....W 6
Oct. 29—Mack Parshay, Detroit.....KO by 3
Dec. 18—Cliff Koerkle, Bronx.....L 6

1946

Feb. 1—Al Glassman, Boston .....L 6
Feb. 15—Cliff Keorkle, Bayonne .....W 8
Feb. 22—Warren Peterson, Bayonne.....L 8
June 26—Tommy Gomez, Buffalo....KO by 1
Oct. 15—Joe Mason, N. Y. .....W 4
Oct. 22—Jack Fowlkes, Trenton....KO by 6

1947

Feb. 3—Bernie Reynolds, Bergenfield..L 8
Mar. 22—Pete Mell, Brooklyn.....KO by 4
Apr. 12—Jimmy Evans, Brooklyn....KO by 2
May 1—Henry Holley, Brooklyn...KO by 3
Sept. 2—Fidel Arciniega, New York.KO by 2
Nov. 19—Art Henri, New York.....L 6

JOHNNY WHITE
Jersey City, N. J. Heavyweight

1944

Jan. 25—Bob Harris, Brooklyn.....D 6
Feb. 28—John Thomas, Newark.....L 6
Mar. 2—Earl Lohman, Phila. .....W 6
Mar. 7—Johnny Davis, Brooklyn.....KO 3
Mar. 11—Johnny Davis, Brooklyn.....L 6
May 26—Jimmy Gardner, N. Y. City.....L 6
June 5—Jim Whitest, Newark.....KO by 3
July 25—Joe Thomas, Union City.....KO 1
Aug. 31—Lafayette Williams, Balt. ...KO 1
Sept. 25—Roosevelt Thomas, Newark....L 6
Oct. 9—Henry Jones, Scranton...KO by 8
Nov. 4—Steve Dudas, Brooklyn.....L 8
Dec. 1—Fernando Menichelli, N. Y. C. .D 10
Dec. 18—Laurient Bouchard, Newark....W 10
Dec. 28—Bob Harris, Brooklyn.....KO 2

1945

Jan. 2—Teddy Randolph, Newark.....L 10
Jan. 18—Henry Jones, Boston.....KO by 5
Feb. 5—Elmer Ray, New York.....KO by 1
June 1—Yancey Henry, Baltimore..KO by 3
Sept. 4—Tami Mauriello, L. I. C.....KO by 4

1946

Jan. 23—Pat Comiskey, Akron .....L 10
Feb. 18—Willis Applegate, St. Nick.....L 6
Apr. 3—Charley Roth, Akron.....KO by 6
May 11—Harry Berntsen, Brooklyn.....W 8
June 18—Freddy Scott, N. Y.....L 8
July 29—Lee Savold, Coney .....L 10
Sept. 11—Bill Weinberg, Buffalo.....L 10
Nov. 13—Jimmy Carollo, Jamaica.....L 8
Dec. 17—Bill Poland, N. Y. C.....L 8

1947

Mar. 21—Lee Q. Murray, New London..NC 2

SAMMY WHITE
Medford, Mass. Welterweight

1946

Oct. 8—Jimmy Pryor, Boston .....W 4
Dec. 12—Bobby Burton, Fall River .....L 6
Dec. 16—Paul Donovan, Boston .....D 4

1947

Feb. 14—Vincent Callahan, Boston.....D 6
Feb. 18—John Coe, Salem.....W 6
Mar. 4—Vince Callahan, Manchester....W 8
Mar. 11—Goody Peters, Manchester.....D 6
Mar. 14—Vince Callahan, Boston.....W 6
Mar. 25—Johnny Coe, Salem.....W 6
May 8—Fred Polowitzer, Fall River.KO by 4
May 20—Phil Rodriguez, Fitchburg.....W 6
June 4—Benny Del Gado, Providence....L 8
June 25—Joey Polowitzer, Providence...KO 5
Sept. 11—Johnny Coe, Fall River.....W 6
Sept. 25—Billy Paul, Worcester.....W 6
Oct. 16—Jerry King, Fall River.....KO 5
Oct. 27—Leo O'Gara, Providence....KO by 6

GILBERT WHITESIDE
Los Angeles, Cal. Middleweight

1944

Mar. 13—Claude Curry, Ocean Park....KO 1
Mar. 20—Frankie Piazza, Ocean Park....L 4
Apr. 3—Ted Jamison, Ocean Park.....KO 1
Apr. 17—Eddie Moran, Ocean Park.....KO 1
Apr. 24—Eddie Moran, Ocean Park.....KO 1
May 8—Eddie Rymer, Ocean Park....KO 2
May 15—Frankie Piazza, Ocean Park....W 6
May 22—Bill Tierney, Ocean Park.....L 8
July 17—Paul Lassitter, Ocean Park....W 6
Sept. 4—Rene DeLeon, O. Park....KO by 4
Sept. 26—Jimmy Williams, Los Angeles.KO 3
Oct. 3—Pete Wheatstraw, L. A. ...KO by 2
Oct. 17—Buddy DeMille, Los Angeles....W 4
Nov. 13—Alonzo Williams, Ocean Park..W 4
Nov. 27—Jackie Cooper, O. Park....KO by 2

1945

Jan. 15—Bob Ferris, Ocean Park.....D 4
Jan. 23—Al Williams, Los Angeles.....KO 1
Jan. 30—Ran Jackson, Los Angeles.....L 6
Feb. 19—Al Morey, Ocean Park.....D 4
Mar. 12—Bob Ferris, Ocean Park.....L 4
Mar. 20—Ran Jackson, Los Angeles.....W 4
Apr. 17—Rudy Campa, Los Angeles.....W 6
June 11—Frankie Augustain, O. Pk..KO by 3
Aug. 20—Johnny Gardea, Ocean Park....D 4
Sept. 10—Bob Hawkins, Ocean Park.....KO 1
Sept. 18—Frankie Calzo, Los Angeles....W 6
Sept. 24—Willie Collins, Ocean Park.....W 4
Oct. 23—Roman Starr, Los Angeles.....D 6
Nov. 12—Roman Starr, Ocean Park.....D 3
Dec. 3—Eddie Mossette, Ocean Park..KO 3

1946

Mar. 1—Bobby Volk, Portland.....KO by 7

1947

Apr. 18—George Duke, S. F'ncisco..KO by 9
May 24—Gene Loughridge, Hollywood...L 4
June 6—Bob Murphy, San Diego....KO by 4
July 8—Bob Ferris, Los Angeles.....KO 4
Aug. 19—J. T. Ross, San Jose.....KO by 2

DAVE WHITLOCK
San Francisco, Cal., Light Heavyweight

1947

Mar. 5—Ken Kass, Oakland.....KO 3
Mar. 21—Roy Voris, San Francisco.....W 4
Mar. 28—Roy Voris, San Francisco.....KO 3
Apr. 2—Bob Green, Oakland.....KO 3
May 2—Roy Voris, San Francisco.....KO 3
May 9—Curtis Carmon, San F'ncisco..KO 2
May 26—Bob Green, San Francisco.....W 4
June 9—Bobby Green, San Francisco...W 4
Aug. 20—Bobby Burgess, Oakland.....D 4
Aug. 25—Roy Voris, San Francisco.....KO 3
Sept. 10—Bobby Burgess, Oakland.....W 4

Sept. 29—Dutch Beldon, San Francisco..KO 3
Oct. 20—Benny Lee, San Francisco.....W 4
Nov. 3—Paul Jackson, San Francisco..KO 1
Nov. 12—Chuck Stanton, Oakland.....W 4

ROGER WHYNOTT
Quebec City, Canada, Middleweight

1945

July 31—Dave Viau, Montreal.....W 6
Nov. 30—Charley Hilton, Bronx.....W 4
Nov. 20—Willie Odom, White Plains.....L 6

1946

Apr. 17—Tony Bertuci, Jamaica.....L 4
Apr. 23—Al Franklin, N. Y.....W 6
Apr. 27—Tommy Mara, Brooklyn .....L 4
Apr. 30—Johnny Vann, Brooklyn .....L 6
May 7—Harry Preston, Elizabeth .....L 6
May 9—Tommy Mara, Brooklyn..KO by 2
July 11—Frankie Ross, Portland .....L 6
July 25—Tony Petro, Waterville, Me.....W 8
July 24—Lester Rivers, Dover .....L 10
Aug. 17—Eliza Pendleton, Yarmouth ....D 6
Aug. 22—Buddy Brown, Waterville .....W 8
Sept. 5—Buddy Brown, Waterville .....D 8
Oct. 25—Al Michaud, Brunswick .....KO 5
Nov. 22—Joe Pyle, Halifax .....W 10
Dec. 18—Mose Cunikin, Bangor.....L 8

1947

Mar. 1—Len Wadsworth, Halifax.....W 10
May 2—Billy Lancaster, Augusta.....W 10
May 5—Al Michaud, Lewiston, Me.....W 10
July 17—Johnny Coe, Waterville, Me....KO 3
July 24—Bill Daley, Waterville, Me.....L 10
Sept. 3—Al Michaud, Bridgewater, N. S. .....KO 4
Oct. 15—Johnny Woods, Halifax.....L 10

SOLOMON (DUSTY) WILKERSON
Philadelphia Heavyweight

1947

Feb. 17—Bob Amos, Philadelphia....KO by 1
Apr. 23—Gene Jones, Camden.....W 10
Oct. 13—George Frederico, New B'tain..KO 3
Oct. 27—Al Hoosman, Philadelphia.....L 8
Dec. 8—Eddie Franklin, Philadelphia...W 8

HORACE WILKINS
Chicago, Ill., Middleweight

1946

Aug. 29—Bob Flanigan, Chicago.....KO 4
Dec. 13—John Tony, Chicago.....W 4
Dec. 20—Sam Saunders, Chicago.....W 5

1947

Jan. 3—Ray Barnes, Chicago.....KO by 5
Jan. 31—Lou Ogletree, Chicago.....KO 3
Feb. 7—Charley Zivic, Chicago.....L 10
Mar. 21—Ray Barnes, Chicago.....L 8
Aug. 4—Lafayette Drummond, Chicago..W 6
Aug. 18—Ralph Jones, Chicago.....L 6

J. C. WILKINS
New York Light Heavyweight

1944

Apr. 24—Al Barbosa, Holyoke.....W 6
May 8—Billy Cooper, N. Y. C.....L 6
May 16—Hugh Murphy, Brooklyn.....D 6
June 13—Hugh Murphy, Brooklyn.....W 6
July 11—Jerry Fiorello, Brooklyn.....L 8
July 25—Harold Gary, Brooklyn.....W 6
Aug. 8—Lew Perez, Brooklyn.....KO 1
Aug. 21—Danny Aldrich, L. I. City.....W 8
Aug. 29—Johnny Owens, Brooklyn.....KO 1
Sept. 11—Danny Aldridge, L. I. City....KO 1
Sept. 25—Wilfie Shanks, Brooklyn.....L 8
Oct. 9—Tommy Mollis, Baltimore.....L 6
Oct. 13—Van McNutt, Boston.....KO by 8
Nov. 24—Howell King, Detroit.....KO 3
Dec. 12—Pete DeRuzza, White Plains....D 8
Dec. 22—Boby Brown, N. Y. C.....W 6

1945

Jan. 20—Al Franklin, Brooklyn.....W 8
Feb. 16—Frank Jamison, New York.....W 6
Apr. 10—Billy Johnson, White Plains...W 6
Apr. 16—Johnny Young, Providence..KO 1
Apr. 27—Walter Woods, Boston.....L 10
May 27—Marvin Bryant, Brooklyn.....L 10
June 27—Billy Johnson, Elizabeth.....W 6
July 3—Jimmy Johnson, Washington KO 6
July 23—Sonny Horne, L. I. C.....L 8
Sept. 14—Bobby Brown, New York.....W 6
Dec. 4—Indian Gomez, Boston.....D 8
Dec. 27—Teddy O'Dell, Newark.....KO 4
Dec. 28—Sidney Miller, New York.....W 6

1946

Jan. 24—Charlie McPherson, Orange....W 6
Feb. 7—Dave Carver, Orange .....KO 2
Feb. 14—Coley Welch, Portland .....L 10
Mar. 22—Jimmy Elliott, N. Y.....W 6
May 27—Carmen DeJohn, N. Y.....W 6
Sept. 27—Jerry Fiorello, N. Y.....W 6
Oct. 10—Henry Chemel, Portland .....L 10
Nov. 9—Coolidge Miller, Brooklyn ....W 8

1947

Apr. 11—Bobby Birch, New York.....W 8
July 8—Sonny Horne, New York.....L 8
July 25—Zack Robinson, New York.....L 6
Aug. 11—Al Wright, Wash., D.C.....W 6
Dec. 5—Art Towne, Wilkes Barre...KO by 2

OSCAR LEE WILKINS
Topeka, Kansas Light Heavyweight

1946

Apr. 17—Mateo Dominguez, Topeka ...KO 1
May 9—Amado Rodriquez, Topeka .....W 10
Apr. 24—Darby Dan, Great Bend.....KO 2
May 29—Darby Dann, Wichita.....KO 5
June 12—Darby Dan, Wichita .....L 6
Aug. 2—Darby Dan, Topeka .....KO by 6
Oct. 18—Johnny Riley, Topeka .....L 6

1947

Jan. 16—Jerry Marshall, Topeka.....W 6
Mar. 4—Eddie LaMarr, Topeka.....L 6
Apr. 11—Earl Washington, Topeka.....KO 3
May 21—Leroy Scales, Kansas City.....W 6
July 17—Frankie Majors, Topeka.....W 6
Aug. 28—Dick Smith, Topeka.....L 6
Sept. 4—Bert Ellis, Topeka.....L 6
Oct. 16—Jimmy Bull, Topeka.....L 6
Nov. 21—Jimmy Lee, Topeka.....W 6
Dec. 3—Frankie Majors, Topeka...KO by 8

CLARENCE WILKINSON
Bronx, N. Y. Light Heavyweight

1945

Mar. 27—Eric Best, White Plains.....L 4
Apr. 6—Vince Gigante, St. Nick.....W 4
Apr. 19—Vic Chambers, New York.....W 4
Apr. 24—Lew Perez, Brooklyn.....W 6
June 22—Arturo Don Diego, Brooklyn..KO 2
July 20—Baudelio Valencia, New York..W 4
July 24—Lew Perez, Brooklyn.....W 4
Aug. 2—Sam Barodi, Brooklyn.....W 4
Aug. 16—Billy Walker, Brooklyn.....W 6
Sept. 18—Charlie McPherson, Jersey C...W 6
Sept. 28—Billy Johnson, New York.....W 4
Oct. 16—Walter Cunningham, Jersey C...W 6
Oct. 30—Harry Gary, Bronx.....KO 4
Nov. 5—Lew Perez, New York.....W 6
Nov. 12—Joe O'Connell, Baltimore.....KO 4
Dec. 7—Sam Barodi, New York.....L 4
Dec. 13—George Slater, Baltimore.....KO 3

1946

Jan. 3—Johnny Finazzo, Baltimore.....W 8
Jan. 18—Freddie Flores, Garden .....W 6
Jan. 31—Gene Roberts, Baltimore .....W 8
Feb. 28—Johnny Finazzo, Baltimore ....D 10
Mar. 20—Walter Smith, Jamaica .....W 6
June 5—Solly Zalter, N. Y.....W 8
July 15—Caesar Ferro, Coney .....KO 6
Aug. 13—Jimmy Taylor, Norwalk .....D 8
Aug. 19—Harry Gray, Coney .....KO 3
Sept. 6—Mel Hawkins, Long Beach ....W 8
Sept. 27—Steve Mamakos, N. Y. .....KO 5
Nov. 29—Freddy Lott, N. Y. .....KO 2
Dec. 23—Johnny Lomax, N. Y.....W 8

1947

Feb. 4—Langston Dennis, New York....W 6
Mar. 31—Johnny Clark, New York.....W 8
Apr. 15—Fred McManus, New York....KO 6
May 9—Jerry Marshall, New York.....W 6
June 4—Milton Jones, St. Louis.....L 10

June 16—Bobby Dance, Stamford.....W 8
Oct. 28—Eddie Dutton, New York.....W 6
Nov. 14—Verne Lester, New York.....L 6
Nov. 24—Johnny Clark, New Britain....NC 6

JOHNNY WILLARD

South Brooklyn, N. Y. Heavyweight

1946

Jan. 28—Tony DeMicco, Troy .....L 4
Feb. 14—Marty Clark, N. Y.....KO by 1
Feb. 18—Tony DeMicco, Troy.....L 4
Feb. 25—Joe Gregg, Troy.....W 4
Mar. 10—Bill Brown, Bklyn. .....KO by 2
Apr. 1—Jackie Saunders, Scranton.KO by 2
May 25—Syd Cohen, Bklyn.....KO by 2
July 5—Bill Mickle, Pittsfield.....KO by 1
Sept. 4—Henry Holley, Bklyn.....KO by 2
Sept. 14—Eddie Benson, Bklyn.....L 4
Sept. 26—Eddie Benson, Bklyn.....L 4
Dec. 5—Leon Szymurski, Ludlow..KO by 3

1947

Jan. 7—George Verchick, New York....L 4
Mar. 17—Charles Lester, Rochester.KO by 1
Sept. 22—Jimmy Sherrer, New York.....L 4
Oct. 7—Jerry Seavatti, New York.KO by 4

BENNY WILLIAMS

Newark, N. J. (Negro) Lightweight

1943

June 1—Red Doty, Hartford.....W 8
June 22—Phil Enzenga, Union City.....W 8
July 8—Mike Bulik, Bridgeport.....KO 5
Aug. 11—Eddie Ellis, New Bedford.....D 10
Sept. 9—Joe Bowman, Fall River.....L 10
Oct. 18—Bernie Miller, Providence.....W 8
Nov. 29—Eddie Ellis, Providence.....W 10

1944

Jan. 3—Freddie Wilson, New Bedford..W 10
Jan. 27—Henry (Kid) Robinson, F. R. ..KO 2
Feb. 10—Joe Reddick, Fall River.....L 10
Mar. 21—Mickey Makar, Jersey City....KO 1
Apr. 18—Joe Bennett, Hartford.....W 10
June 8—Verne Patterson, Fall River....W 10
June 13—Joe Bennett, Hartford.....W 10
July 13—Al Saunders, Fall River.....L 10
July 31—Al Saunders, Providence.....L 10
Dec. 7—Rocky Jackson, Belleville....KO 2

1945

Jan. 10—Henry Jordan, Elizabeth.....W 6
Feb. 21—Vincent Jones, Elizabeth.....W 6
Apr. 17—Tony Riccio, Jersey City.....L 10
Aug. 22—Mayhew Smith, Elizabeth.....L 6

1946

Jan. 2—Joe Keys, Newark.....KO by 4

1947

Sept. 3—Jack Armstrong, Hartford.....KO 2

BILLY WILLIAMS

New York Middleweight

1947

Mar. 6—Jesse Jenkins, New York..KO by 4
Mar. 19—Anthony Joya, New York.....KO 2
Oct. 14—Mike Azadian, New York.....W 4
Nov. 5—Nick Bufalino, New York.....KO 3
Nov. 10—Tony Zerilla, New York.....KO 1
Nov. 21—Steve Klephis, New York..KO by 1
Nov. 25—Ricardo Radelli, New York....KO 1
Dec. 2—Jerry Fallo, New York.....KO 2
Dec. 23—Jerry Cunningham, New York.KO 2
Dec. 30—Al Winn, N. Y. C.....KO by 3

BOBBY WILLIAMS

New York Lightweight

1946

July 19—Johnny Rinaldi, Long Beach....W 8
Aug. 2—Johnny Rinaldi, Long Beach....L 8
Aug. 30—Lulu Constantino, Long Beach..L 8
Sept. 10—Harry Silver, Bklyn.....KO by 6
Sept. 23—Charlie Millan, Baltimore..KO by 5
Oct. 5—Joey Carkido, Bklyn. .....L 8
Nov. 13—Lulu Costantino, Binghamton...L 10
Nov. 24—Joey Carkido, Bklyn.....L 8

1947

Feb. 6—Pat Demers, Fall River.....L 10
Mar. 3—Carmine Fatta, New Britain....L 10
Apr. 11—Herbert Jones, New Orleans....L 10
Apr. 28—Jimmy Anest, Stamford.....L 8
May 20—Paddy DeMarco, New York.....L 8
May 30—Russell Richter, New York.....L 6
July 4—Frankie Dell, Long Beach.....W 4
July 22—Johnny Nicholson, New York..W 4
July 28—Bernie Dowd, Coney Island.....L 6
Aug. 18—Pete Ferrente, New York.....L 6
Sept. 2—Angelo Morganti, New York....L 6
Oct. 11—Paddy Young, Brooklyn.....L 6
Nov. 1—Paddy Young, Brooklyn.....L 6
Nov. 25—Fitzie Pruden, Jersey City.KO by 4
Dec. 20—Andy Drachmas, Brooklyn.....L 6

BOBBY WILLIAMS

Scranton Lightweight

1947

Aug. 7—Tim Healey, Brooklyn.....W 4
Aug. 12—Bill Downing, New York.....L 4
Sept. 11—Bill Downing, Brooklyn.....W 6
Oct. 8—Bill Downing, New York.....W 6
Nov. 11—Greg Gomez, White Plains.....L 6
Nov. 24—Jerry Meckler, New York..KO by 1

CHARLEY WILLIAMS

Newark, N. J., Welterweight

1946

Mar. 4—Bobby Pryor, Holyoke.....W 8
Apr. 12—Ceferino Bronco, Providence...W 6
May 3—Al Highers, N. Y.....L 4
May 6—Al Highers, N. Y.....W 6
June 28—Johnny Potenti, Worcester.....W 10
July 6—Johnny Lovett, Worcester.....W 10
July 15—George Hill, Allentown.....W 6
July 19—Eddie LeTourneau, Worcester.KO 5
Aug. 2—Berry Wright, Worcester.....W 10
Aug. 23—Lee Jones, Worcester.....W 10
Oct. 18—Johnny Taylor, Worcester.....KO 7
Nov. 1—Charley Earley, Worcester.....W 10
Nov. 25—Mel Johnson, N. Y.....KO 7
Dec. 6—Andy Faison, Worcester.....W 10
Dec. 13—Billy Henderson, Worcester...W 10
Dec. 26—Lennox Dingle, Atlantic City W 10

1947

Jan. 3—Eddie Alzek, Worcester.....W 10
Feb. 18—Billy Fears, Elizabeth.....KO 5
Feb. 24—Pat Byers, New York.....KO 4
Mar. 6—Doug Ratford, Atlantic City....W 8
Mar. 11—Johnny Dudley, Elizabeth....KO 8
Mar. 20—Billy Nixon, Atlantic City.....L 10
Apr. 7—Johnny Green, Newark.....W 10
Apr. 24—Andy Faison, Atlantic City....W 10
May 20—Johnny Green, Newark.....W 10
June 9—Bobby Lakin, Newark.....W 10
June 25—Hankin Barrow, Elizabeth.....W 8
July 28—Billy Nixon, Newark.....L 10
Aug. 11—Kid Gavilan, Newark.....L 10
Sept. 8—Billy Nixon, Newark.....L 10
Oct. 15—Danny Robinson, Elizabeth....W 8
Nov. 5—Charley Millan, Elizabeth.....W 8
Nov. 21—Charley Early, Worcester.....W 10
Dec. 5—Van McNutt, Worcester.....W 10

CHARLEY WILLIAMS

Philadelphia, Pa., Featherweight—Negro

1946

Apr. 11—Bobby Washington, Phila.....KO 2
Apr. 25—Billy Justine, Phila.....L 8
May 16—Baby Armstrong, Phila.....L 6
July 9—Clem Rodriguez, Allentown.....D 6
July 25—Midget Mayo, Phila.....W 8
Aug. 5—Raul Zenit, Allentown.....KO by 5
Aug. 26—Domingo Reyes, Allentown.....W 6
Sept. 3—Billy Proctor, Harrisburg.....W 8
Oct. 3—Joe Rodriquez, Phila.....W 6
Oct. 15—Brown Lee, Harrisburg.....W 6
Nov. 14—Matt Parker, Phila.....L 6
Nov. 18—Midget Mayo, Vineland.....L 6
Nov. 28—Matt Parker, Phila.....W 6
Dec. 12—Johnny Wolgast, Phila.....D 6

1947

Jan. 10—Midget Mayo, Philadelphia.....W 8
Mar. 3—Lettie Pettway, Vineland.....L 6
Mar. 21—Paul Febbo, Philadelphia.....L 8

June 12—Red Hall, Camden ----------D 6
June 25—Eddie Giosa, Philadelphia------L 8
Sept. 18—Johnny Bernardo, Phila.-------L 8
Sept. 30—Jimmy Green, Camden---------L 6
Oct. 14—Joey Dell, Trenton----------W 6
Oct. 21—Brown Lee, Camden----------L 6
Oct. 23—Mel Neary, Philadelphia-------L 6
Nov. 14—Mel Neary, Philadelphia-------L 6

CLIFF WILLIAMS
Chicago Welterweight

1947

June 5—Johnny Carroll, Milwaukee---KO 1
June 25—Al Jackson, Chicago----------KO 1
July 1—Tiger Tyson, Milwaukee------KO 1
Oct. 16—George Sherman, Chicago------W 6

CHARLIE CYCLONE WILLIAMS
Buffalo, N. Y. Heavyweight

1946

Mar. 27—George McDonald, Buffalo----KO 2
May 7—McKinley English, Buffalo-KO by 4
June 5—Billy Burke, Buffalo----------KO 3
Aug. 21—Arturo Godoy, Buffalo----------L 10
Oct. 29—Ralph Ivins, Buffalo----------W 10
Dec. 17—Johnny Ross, Buffalo----------L 6

1947

Feb. 4—Johnny Ross, Buffalo----------W 6
Feb. 25—Frankie Poreda, Buaffalo-------L 8
Apr. 16—Henry Snow Flakes, Buffalo----L 6
May 19—Curtis Shepard, Baltimore-KO by 1
Aug. 4—Ken Stribling, Wash., D. C.-KO by 2
Sept. 9—Arturo Godoy, Troy--------KO by 5

DANNY BOY WILLIAMS
Detroit Middleweight

1947

Jan. 24—Bill Stemler, Detroit----------KO 6
Feb. 7—O. W. Branch, Detroit--------KO 1
Feb. 21—Louis Hall, Detroit----------W 6
Mar. 18—Bobby Dawn, Detroit----------W 6
Mar. 28—Willie Watkins, Detroit--------W 8
Apr. 11—Rufus Knighton, Detroit--------W 8
Oct. 14—Major Jones, Kansas City------L 10
Oct. 24—O'Neil Bell, Detroit----------L 10

CHARLEY DOC WILLIAMS
New York Middleweight

1947

Mar. 7—Jim Taylor, Asbury Park------W 6
Mar. 11—Willis Scott, Elizabeth--------KO 5
Mar. 21—Speedy Duval, Asbury Park----W 6
Apr. 3—Kenny Harris, Atlantic City----L 6
Apr. 21—Bobby Birch, Newark----------W 6
May 12—Paul Altman, Newark---------KO 3
May 26—Freddie McManus, Newark----KO 1
June 16—Jimmy Mandell, Newark------KO 1
July 7—Henry Brimm, Newark--------KO 7
July 15—Buddy Farrell, Elizabeth--------L 10
July 21—Henry Hall, Newark----------W 10
Oct. 27—M. C. Daniels, Asbury Park----W 6

DON WILLIAMS
Worcester, Mass., Welterweight

1947

June 6—Leon Jackson, Worcester------KO 2
June 13—Johnny Parker, Worcester----KO 2
July 18—Kenny Isaacs, Worcester------KO 1
July 21—Coleman Burrell, Springfield-KO 1
July 25—Billy Paul, Worcester---------KO 3
Aug. 1—Eddie Richmond, Worcester--KO 4
Aug. 15—Al Deacon, Worcester---------KO 8
Aug. 28—Oscar St. Pierre, Worcester---KO 3
Sept. 11—Mickey Saad, Worcester--------W 8
Oct. 9—Vince Callahan, Worcester----KO 8
Oct. 20—Billy Kearns, Holyoke----------L 8
Dec. 4—Walter Gomes, Worcester-----KO 3
Dec. 10—Jim Vincent, Worcester-------KO 4
Dec. 22—Vince Callahan, Boston---------W 6
Dec. 29—Jim Alexander, Boston-------KO 1

ELDRED (FOX) WILLIAMS
New York Welterweight

1947

Jan. 13—Paddy Young, N. Y. C.-----KO by 2
Feb. 19—Dennis Ryan, N. Y. C.----------W 4
Feb. 13—Frank Jones, Highland Park--KO 2
Mar. 4—Nick Mistovich, Brooklyn------L 4
Mar. 22—Nick Mistovich, Brooklyn------L 6
Mar. 25—Joe D'Amato, N. Y. C.-------KO by 1
Apr. 1—Willie Wilson, Brooklyn--------L 4
Apr. 9—Dennis Ryan, N. Y. C.----------W 4
May 6—Walter Jordan, White Plains----L 4
May 15—Harry Preston, Brooklyn--KO by 3
June 2—Russ Howard, N. Y. C.-----KO by 6
June 25—Tommy McGovern, N.Y. C.-KO by 3
Nov. 4—George Baltieri, Brooklyn-KO by 2
Nov. 26—Mario Marino, N. Y. C.----------L 4
Dec. 15—Ernie Kerber, New York--------W 4
Dec. 23—George Salisbury, New York--KO 2

GARRY WILLIAMS
Newark Welterweight

1944

May 10—Mike Konners, Elizabeth--KO by 3
May 23—Frankie Rosen, Jersey City----L 4
June 7—Charley Fusari, Jersey City----L 4
June 12—Pat Scanlon, L. I. City----------L 4
June 20—Johnny LaPeruta, Brooklyn--KO 4
July 3—Sid Haber, L. I. City----------W 4
July 6—Pat Scanlon, Brooklyn---------W 6
July 25—Rocco Lescio, Bklyn.-----KO by 2
Aug. 1—Frank Rosen, Brooklyn--------W 4
Aug. 4—Russell Richter, L. Branch---KO 3
Aug. 17—Pat Scanlon, Brooklyn---------L 6
Aug. 31—Frankie Carr, Brooklyn--------L 6
Sept. 5—Bob Harris, Brooklyn--------KO 3
Sept. 20—George Johnson, Elizab.--KO by 4
Oct. 24—Joe Triola, Aibany----------KO 5
Oct. 31—Rocky Progano, White Plains--D 6
Nov. 3—Charley Fusari, N. Y. City-KO by 1

1945

May 9—Morton Klein, Paterson----KO by 3

1947

Feb. 3—Bobby Plant, Newark------KO by 5
Feb. 13—Cliff Gregory, Highland Pk---KO 3
Feb. 25—Davey Cohen, Elizabeth--------L 6
Mar. 24—Joe Martino, Newark----------W 6
Apr. 17—Tommy Mills, Highland Park---L 8
May 20—Marcel Pacheco, Newark--KO by 6
Oct. 6—Leon Brown, Asbury Park-----W 4
Oct. 20—Eddie Stout, Newark----------L 6

GEORGE WILLIAMS
Baltimore, Md. (Negro) Middleweight

1943

Feb. 8—Walter Poodles, Baltimore----KO 2
June 21—Wilfie Shanks, Baltimore-------L 6
Oct. 4—Bee Bee Wright, Wash.------KO by 3
Nov. 8—Jimmy Willis, York, Pa.--KO by 3
Nov. 25—Jimmy Willis, Harrisburg------W 6
Nov. 29—Bee Bee Washington, Washington----------L 4
Dec. 20—Lee Datts, Baltimore------KO by 6

1944

Jan. 10—Joe Sole, Washington--------KO 3
Jan. 24—Tommy Mollis, Washington-----L 6
Mar. 6—Bee Bee Washington, Balt.----L 8
Mar. 13—Bobby Brown, Washington------L 8
Mar. 27—Frankie Gillem, Baltimore----W 6
May 1—Larry Galento, Washington--KO 1
May 15—Whitey Forcey, Baltimore----KO 4
June 5—Don Leon, Washington--------W 6
June 12—Don Leon, Baltimore----------W 6
June 26—Jiggs Donohue, Baltimore------W 6
July 3—Tommy Mollis, Baltimore-----W 6
Aug. 14—Henry Jordan, Baltimore------W 6
Sept. 4—Billy Nixon, Baltimore----------L 6
Sept. 29—Mayon Padlo, Phila.------KO by 6
Oct. 16—Tommy Mollis, Baltimore------W 6
Nov. 6—Tommy Daniels, Baltimore----W 6
Nov. 16—Jimmy Snead, Baltimore-------W 6
Nov. 24—Jiggs Donohue, Phila.----------W 8
Dec. 11—Bobby Winters, Baltimore-----W 6
Dec. 18—Foots Jackson, Baltimore------L 8

1945

Jan. 22—Jesse Moraney, Baltimore------L 6
Feb. 19—Jesse Moraney, Baltimore------W 6
Mar. 15—Rocky Luciano, Harrisburg----W 8

Mar. 23—Jiggs Donahue, Philadelphia....L 8
Mar. 29—Jesse Moraney, Harrisburg.....L 10
Apr. 9—Bee Bee Washington, Washing..L 10
June 4—Frankie Willis, Washington.....D 10
Aug. 6—Vinnie Jones, Baltimore..KO by 5
Aug. 15—Henry Johnson, Harrisbg...KO by 3
Sept. 24—Johnny Ditto, Baltimore.....W 6
Dec. 6—Eddie Kane, Baltimore .....W 8

1946

Jan. 24—Joe Evans, Baltimore.....W 6
Feb. 19—Eddie Kane, Wash.....W 8
Mar. 7—Charlie Keyes, Baltimore.....L 6
Mar. 14—Pat Byers, Baltimore.....L 6
Mar. 25—Frankie Gillen, Baltimore.....W 6
Apr. 1—Al Cortez, Baltimore.....W 6
Apr. 29—Smuggsy Hursey, Baltimore....L 6
June 17—Smuggsy Hursey, Wash.....KO by 1
July 15—Al Cortez, Baltimore.....W 6
July 29—Al Cortez, Baltimore.....L 6
Sept. 2—Al Cortez, Baltimore.....L 6
Nov. 19—Bee Bee Wright, Harrisburg .....KO by 6

1947

Jan. 10—Jimmy Briscoe, Baltimore.....D 4
Jan. 27—Ed Hall, Troy.....KO 1
Jan. 31—Art Bethea, Baltimore.....L 6
Feb. 12—Indian Gomez, Binghampton...W 10
Feb. 26—Henry Chemel, Binghampton...L 10
Mar. 19—Henry Chemel, Binghamp..KO by 6
Mar. 31—Jimmy Bricoe, Baltimore.....W 6
Apr. 9—Bill Dooley, Binghampton.....W 6
Apr. 30—Juan Serrano, Binghampton...W 10
May 28—Billy Brown, Binghampton.....L 10
July 7—Al Cortez, Baltimore.....D 6
Aug. 4—Ken Stribling, Wash., D. C..KO by 2
Aug. 28—Jerry Marshall, Binghampton...L 8
Sept. 15—Joe O'Connell, Baltimore.....L 6
Oct. 6—Walter Rowan, Baltimore.....L 6
Nov. 14—Art Bethea, Baltimore.....L 6

HEZZIE WILLIAMS

Chicago, Ill. Light Heavyweight

(For earlier record, see 1943 edition, page 496.)

1946

Jan. 21—Leroy Scales, Chicago.....KO 7
Feb. 25—Willie Barrows, Chicago...KO by 6
Oct. 9—Duke Mitchell, Chicago.....KO 2
Dec. 6—Nate Bolden, Chicago.....D 8

1947

Jan. 10—Sid Peak, Indianapolis.....L 6
July 28—Abel Cestac, Chicago.....KO by 3
Nov. 6—Todd Tate, Chicago.....W 6

HOLMAN WILLIAMS

Born, Jan. 30, 1912, Pensacola, Florida. Negro. Middleweight. Height, 5 ft. 10½ in.

1932

Aug. 1—Joe Lynn, Detroit.....KO 6
Sept. 2—Art Smith, Detroit.....KO 2
Sept. 23—Eddie Isaacs, Detroit.....W 6
Oct. 10—Henry Pacer, Detroit.....KO 2
Oct. 12—Chuck Woods, Detroit.....L 8
Nov. 16—Len Hendrickson, Detroit.....W 8

1933

Aug. 18—Jackie Young, Detroit.....KO 4
Aug. 24—Soldier Dombroski, Detroit....W 6
Aug. 30—Wilber Chevalis, Mt. Clems, Mich. .....W 8
Oct. 13—Mickey O'Brien, Detroit.....KO 2
Oct. 30—Joe Demsey, Saquiaw.....W 10
Nov. 24—Frankie Pallo, Detroit.....KO 2

1934

Jan. 26—Billy Moore, Detroit.....KO 2
Feb. 14—Cecil Lothery, Mt. Clems, Mich. .....W 6
Feb. 16—Harry Robertson, Detroit.....D 6
May 4—Chick Watson, Detroit.....KO 3
Oct. 11—Tommy Corbett, Milwaukee..KO 3
Nov. 9—Battling Gizzy, Milwaukee....KO 1
Dec. 6—Charlie Bochio, Milwaukee....KO 6

1935

Jan. 1—Eddie Carroll, Milwaukee.....KO 2
Jan. 7—Lee Shaywood, Chicago.....KO 2
Jan. 14—Harry Booker, Chicago.....W 8
Feb. 11—Harry Booker, Chicago.....KO 4
Feb. 18—Billy Macky, Chicago.....KO 3
Feb. 19—Billy Vaughn, Milwaukee.....W 8
Mar. 22—Tommy Paul, Detroit.....W 10
Apr. 5—Wesley Farrell, New Orleans....W 10
May 17—Wesley Farrell, New Orleans.KO 8
May 31—K. O. White, New Orleans.....W 12
July 2—Baby Tiger Flowers, Chicago..KO 8
Aug. 29—Lew Massey, Chicago.....W 10
Sept. 22—Cocoa Kid .....L 10
Oct. 2—Chuck Woods, Detroit.....W 10
Oct. 30—Andy Bundy, St. Louis.....W 8

1936

Mar. 13—Louis Kid Cocoa, New Orleans..L 10
Apr. 17—Louis Kid Cocoa, New Orleans..L 10
June 14—Roger Shea, Pittsburgh.....KO 2
Oct. 6—Richie Fontaine, N. Y. C.....D 10
Oct. 19—Wesley Martin, Pittsburgh.....W 5
Nov. 28—Ray Nash, N. Y. C.....KO 3

1937

Jan. 8—Tony Falco, Philadelphia.....W 10
Jan. 28—Joe Nealon, Scranton, Pa.....W 8
Feb. 7—Johnny Lucas, Philadelphia....L 8
Mar. 12—Louis Kid Cocoa, New Orleans.W 10
Mar. 19—Slugger White, New Orleans..KO 4
Apr. 19—Bobby Pacho, Pittsburgh.....W 10
June 11—Louis Kid Cocoa, New Orleans.L 15
July 5—Johnny Lucas, Pittsburgh.....W 10
Aug. 5—Paulie Walker, New York.....W 8
Sept. 2—Vincent Pimpinella, N. Y. C.....W 8
Sept. 24—Gillito Ramirez, Chicago.....KO 3
Oct. 2—Reno Fernandez, Chicago.....W 8
Oct. 5—Penna Randezell, Milwaukee..KO 2
Oct. 11—Tony Rock, Pittsburgh.....W 10
Oct. 22—Gene Buffalo, New Orleans.....W 10
Oct. 29—Reno Fernandez, Chicago.....W 10

1938

Jan. 8—Manuel Victoria, Los Angeles..W 6
Feb. 9—Jimmie Berices, San Francisco..W 6
Apr. 25—Saverio Turiello, Baltimore....W 10
May 17—Paulie Walker, Baltimore.....W 10
June 9—Jack Portney, Baltimore.....W 10
July 11—Kid Frattini, Baltimore.....L 10
Oct. 14—Johnnie Jackson, Baton Rouge.W 10
Nov. 25—Tony Rock, N. Y. C.....D 4

1939

Jan. 18—Wildcat O'Connor, Scranton....W 10
Jan. 25—Eddie Booker, N. Y. C.....D 6
Feb. 7—Francisco Montaneri, Scranton.W 10
Feb. 20—Andre Jessurun, Pittsburgh.....W 10
Mar. 19—Jackie Burke, Scranton.....W 10
Apr. 17—Bobby Seaman, Los Angeles..W 6
May 30—Ralph Gizzy, Clarksburg, W. Va.....KO 4
July 14—Johnnie Jackson, New Orleans.W 10
Aug. 4—Gene Buffalo, New Orleans....KO 5
Oct. 2—Carl Dell, N. Y. C.....W 6
Oct. 27—Tommy Mollis, New Orleans..KO 4
Dec. 1—Charley Burley, New Orleans.W 15
Dec. 13—Izzy Jannazzo, Scranton.....D 10

1940

Jan. 11—Louis Kid Cocoa, Baltimore....L 15
Jan. 25—Steve Mamakos, Baltimore.....W 12
Mar. 27—Izzy Jannazzo, Scranton.....W 10
June 20—Joe Legon, N. Y. C.....W 6
July 4—Milo Theodorescue, Baltimore.W 10
July 17—Vinnie Vines, N. Y. C.....KO 4
July 29—Bill McDowell, Wash., D. C.....W 10
Sept. 4—Izzy Jannazzo, Wash., D. C.....L 10
Oct. 29—Eddie Dolan, Scranton, Pa.....W 10
Dec. 6—Mansfield Driskell, Detroit....KO 6
Dec. 16—Frankie Britt, Boston, Mass.....W 6

1941

Jan. 31—"Cat" Rabinson, N. Y. C.....W 6
Feb. 17—Frankie Britt, Philadelphia...KO 4
Mar. 21—Gene Buffalo, Detroit.....W 8
Mar. 27—Gene Buffalo, Baltimore.....W 10
May 13—Antonio Fernandez, Phila.....W 8
May 23—Jimmy Leto, Wash., D. C.....W 6
June 18—Antonio Fernandez, N. Y. C.....W 6
July 28—Jack Dubois, Bdgpt., Ohio....KO 6
Sept. 29—Jose Basora, N. Y. C.....W 6
Oct. 6—Raul Carrabantes, N. Y. C.....W 6
Oct. 31—Rand Jackson, New Orleans....W 10
Nov. 7—Ernest Cat Robinson, New Orleans .....W 10
Nov. 21—Howell King, New Orleans.....W 10
Dec. 22—Cocoa Kid, Baltimore.....D 10

1942

Jan. 9—Jose Basora, N. Y. C.....W 6
Jan. 19—Cocoa Kid, Baltimore.....W 12
Feb. 26—Charley Burley, Minneapolis....L 10
Mar. 2—Cocoa Kid, Baltimore.....L 15
Mar. 9—Kid Tunero, Baltimore .....W 12
Mar. 27—Cocoa Kid, N. Y. C.....L 6
Apr. 27—Kid Tunero, Baltimore.....W 12

June 23—Charley Burley, Cincinnati.....L 10
July 10—Randy Brown, New Orleans...KO 5
July 24—Lorenzo Strickland, New Orleans .....W 10
July 27—Johnny Jackson, Baton Rouge..W 10
Aug. 14—Charley Burley, New Orleans .....KO by 9
Oct. 16—Charley Burley, New Orleans..W 15
Dec. 16—R. J. Lewis, New Orleans.....W 12

1943

Jan. 15—Cocoa Kid, New Orleans .....L 12
Jan. 24—Harold Smith, New Orleans....W 10
Feb. 19—Roosevelt Thomas, N. Orleans..W 10
Mar. 15—Joe Carter, Newark .....W 10
Mar. 26—Anthony Jones, N. Orleans ...W 10
Apr. 3—Mario Ochoa, Havana .....W 10
May 3—Roosevelt Thomas, Newark ...W 10
May 14—Charley Burley, Hollywood..NC 10
July 31—Kid Tunero, Havana .....L 10
Aug. 9—Jose Basora, Philadelphia .....L 10
Sept. 3—Lloyd Marshall, N. Orleans....W 10
Sept. 27—John Garner, Wash., D. C.....W 10
Oct. 11—Joe Carter, Baltimore .....W 10
Nov. 19—Eddie Booker, San Francisco..W 10
Dec. 6—Steve Belloise, Phila. .....W 10

1944

Jan. 12—Tee Hubert, Washington.....W 10
Jan. 24—Gene Buffalo, Washington.....W 10
Feb. 7—Jack Chase, San Fran. .....W 10
Feb. 21—Jack Chase, San Fran. .....W 12
Mar. 6—Eddie Booker, San Fran.....L 10
Mar. 17—Battling Monroe, San Fran.....W 10
Apr. 10—Jose Basora, San Fran.....W 10
Apr. 27—Jack Chase, Denver.....W 15
May 10—Paul Lewis, Oakland.....W 10
May 24—Jack Chase, Oakland.....W 12
June 7—Lloyd Marshall, Oakland .....L 10
July 11—Lloyd Marshall, Washington ..W 10
July 21—Mad Anthony Jones, New Orl..W 10
Aug. 14—Joe Reddick, Baltimore.....W 10
Sept. 15—Cocoa Kid, New Orleans.....D 12
Oct. 2—Jose Basora, Philadelphia.....D 10
Oct. 11—Aaron Wade, Oakland.....W 10
Nov. 6—Kid Tunero, Baltimore.....W 10
Dec. 22—Joe Carter, New Orleans.....D 10

1945

Mar. 26—Cocoa Kid, New York.....L 10
Apr. 24—Oscar Boyd, Buffalo .....W 10
May 8—Prentiss Hall, Buffalo .....W 8
May 14—Cocoa Kid, Baltimore .....W 12
May 20—Joe Carter, New Orleans.....W 15
May 28—Sampson Powell, Detroit .....W 10
July 11—Charley Burley, Buffalo .....W 12
Aug. 1—Johnny Green, Buffalo .....W 10
Aug. 17—Bert Lytell, New Orleans .....D 10
Aug. 22—Jimmy Gee, Denver .....KO 6
Aug. 31—Bert Lytell, New Orleans.....W 12
Sept. 27—Berlie Lanier, Akron .....W 10
Oct. 2—Sampson Powell, Buffalo .....W 10
Oct. 10—Len Wadsworth, Windsor .....W 10
Oct. 22—Archie Moore, Baltimore .....W 10
Nov. 26—Archie Moore, Baltimore..KO by 11

1946

Jan. 24—Joe Lynch, Chicago.....KO 3
Feb. 4—Aaron Wade, St. Nick.....KO 4
Feb. 14—George Henry, Chicago.....W 10
Apr. 4—Johnny Carter, Chicago.....KO 7
Apr. 15—Bert Lytell, Holyoke,.....L 10
Apr. 25—Bob Scatterfield, Chicago.....W 10
July 7—Marcel Cerdan, Paris.....L 10
Aug. 7—Jake LaMotta, Detroit.....L 10
Sept. 17—Eddie O'Neill, Detroit.....W 10
Oct. 14—Sam Baroudi, N. Y.....L 10
Nov. 25—Deacon Johnny Brown, Wash., D. C.....W 10

1947

Jan. 23—Wylie Burns, Philadelphia.....W 8
Feb. 25—Henry Brimm, Buffalo.....L 10
Mar. 14—Henry Hall, New Orleans.....D 10
Mar. 28—Henry Hall, New Orleans.....W 12
May 18—Jean Walzack, Paris.....L 10
July 4—Bert Lytell, New Orleans.....L 12
Nov. 3—Jose Basora, San Juan.....L 10
Nov. 28—O'Neill Bell, Detroit.....W 10

IKE WILLIAMS

Born, Aug. 2, 1923, Brunswick, Ga. Negro. Lightweight.

1940

Apr. 1—Patsy Gall, Hazleton, Pa. .....D 6
June 14—Billy Hildebrand, Mt. Freedom, N. J.....KO 6
July 19—Joe Romero, Mt. Freedom....KO 2
Nov. 11—Tony Maglione, Trenton, N. J...L 8

1941

Jan. 6—Tommy Fontana, Trenton ....W 8
Feb. 19—Carl Zullo, Perth Amboy ....KO 2
Mar. 5—Joey Zodda, Perth Amboy .....L 6
Mar. 19—Joe Genovese, Perth Amboy..W 5
Apr. 9—Johnny Rudolph, Perth Amboy.W 6
Apr. 14—Hughie Civatte, Trenton ....KO 3
Oct. 1—Freddie Archer, Perth Amboy.L 6
Oct. 27—Benny Williams, Newark .....D 6
Nov. 3—Vince De'Lia, Newark .....W 6
Dec. 16—Eddie Dowl, Perth Amboy ....W 6

1942

Mar. 26—Pedro Firpo, Atlantic City.....W 8
Apr. 10—Angelo Panatellas, Atlantic City .....KO 5
Apr. 24—Willie Roache, Perth Amboy..W 8
May 7—Abie Kaufman, Atlantic City....W 8
June 29—Ivan Christie, Newark.....KO 5
July 29—Angelo Maglione, Trenton....KO 3
Sept. 10—Charley Davis, Elizabeth.....W 8
Oct. 20—Eugene Burton, White Plains..KO 4
Dec. 7—Bob Gunther, Trenton .....W 8
Dec. 21—Sammy Daniells, Baltimore....W 6
—Ruby Garcia, Atlantic City....W 6

1943

Jan. 29—Jerry Moore, N. Y. C.....W 6
Feb. 22—Sammy Daniels, Phila.....KO 2
Feb. 23—Bob McQuillan, Cleveland ...KO 3
Mar. 8—Bill Speary, Philadelphia....KO 2
Apr. 2—Rudy Griscombe, N. Y. C.....KO 3
Apr. 5—Ruby Garcia, Philadelphia....W 8
Apr. 21—Joey Genovese, Cleveland ...KO 4
May 7—Lefty La Chance, Boston .....W 8
May 14—Ray Brown, Philadelphia .....W 10
July 19—Jimmy Hatcher, Philadelphia.KO 6
Aug. 24—Tommy Jessup, Hartford ....KO 5
Aug. 31—Johnny Bellus, Hartford .....W 10
Sept. 13—Jerry Moore, W. Spgfld., Mass..W 10
Oct. 1—Lefty LaChance, Boston .....KO 4
Oct. 22—Sgt. Ed Perry, New Orleans...KO 2
Oct. 29—Gene Johnson, New Orleans....W 10
Nov. 8—Johnny Hutchinson, Phila.....KO 3
Nov. 29—Willie Cheatum, New Britain..W 8
Dec. 13—Mayon Padlo, Philadelphia....W 10

1944

Jan. 25—Bob Montgomery, Phila....KO by 12
Feb. 28—Ellis Phillips, Philadelphia...KO 1
Mar. 13—Leo Francis, Trenton.....W 8
Mar. 27—Joey Peralta, Philadelphia....KO 9
Apr. 10—Leroy Saunders, Holyoke.....KO 5
Apr. 18—Mike Delia, Philadelphia.....KO 1
May 16—Luther Slugger White, Phila....W 10
June 7—Sammy Angott, Philadelphia..W 10
June 23—Cleo Shans, N. Y. City.....KO 10
July 10—Joey Pirrone, Philadelphia...KO 1
July 20—Julie Kogon, N. Y. City.....W 10
Aug. 29—Jimmy Hatcher, Wash. D. C....W 10
Sept. 6—Sammy Angott, Philadelphia...W 10
Sept. 19—Freddie Dawson, Philadelphia KO 4
Oct. 18—Johnny Green, Buffalo.....KO 2
Nov. 2—Ruby Garcia, Baltimore.....KO 7
Nov. 13—Willie Joyce, Philadelphia.....L 10
Dec. 5—Lulu Costantino, Cleveland....W 10
Dec. 11—Dave Castilloux, Buffalo.....KO 5

1945

Jan. 8—Willie Joyce, Philadelphia ....W 12
Jan. 22—Maxie Berger, Philadelphia...KO 4
Mar. 2—Willie Joyce, New York.....L 12
Mar. 26—Dorsey Lay, Philadelphia.....KO 3
Apr. 18—Juan Zurita, Mexico City.....KO 2
(NBA Lightweight Championship)
June 8—Willie Joyce, New York.....L 10
Aug. 14—Charley Smith, Union City....W 10
Aug. 28—Gene Burton, Philadelphia.....W 10
Sept. 7—Nick Moran, New York.....W 10
Sept. 19—Sammy Angott, Pittsburgh.KO by 6
Nov. 26—Wesley Mouzon, Philadelphia..D 10

1946

Jan. 8—Charley Smith, Trenton.....W 10
Jan. 20—Johnny Bratton, New Orleans..W 10
Jan. 28—Freddie Dawson, Phila.....D 10
Feb. 14—Cleo Shans, Orange.....W 10
Feb. 22—Ace Miller, Detroit.....W 10
Mar. 8—Eddie Giosa, Phila.....KO 1
Mar. 11—Eddie Giosa, Phil.....KO 4
Apr. 30—Enrique Bolanos, L. A.....KO 8
June 12—Bobby Ruffin, Ebbets Field....KO 5
Aug. 6—Ivan Christie, Norwalk.....KO 2
Sept. 4—Ronnie James, Cardiff, Wales.KO 9

1947

Jan. 27—Gene Burton, Chicago.....L 10
Apr. 14—Frankie Conti, Allentown....KO 7
Apr. 25—Willie Russell, Columbus.....W 10
May 9—Ralph Zanelli, Boston.....W 10
May 26—Juste Fontaine, Philadelphia..KO 4
June 20—Tippy Larkin, New York.....KO 4
Aug. 4—Bob Montgomery, Phila.....KO 6
(Title bout—world lightweight championship)
Sept. 29—Doll Rafferty, Philadelphia...KO 4
Oct. 10—Talmadge Bussey, Detroit.....KO 9
Dec. 12—Tony Pellone, N. Y. C.....W 10

JACKIE WILLIAMS

Baltimore, Md., Light-Heavyweight

1945

Mar. 5—Charley Lee, Baltimore .....KO
Apr. 23—Charley Marshall, Baltimore..KO 4
May 28—North Carolina Kid, Baltimore.KO 2
Sept. 3—Joe O'Connell, Baltimore..KO by 3
Sept. 17—Wooly Forsey, Baltimore.....D 4
Nov. 19—Charlie Chaney, Baltimore.....L 4
Dec. 6—Charley Marshall, Balt.....KO by 2
Dec. 20—Charlie Chaney, Baltimore.....D 8

1946

Apr. 8—Howard Bennett, Baltimore....L 6
June 25—Sandy Mack, Wilmington.....KO 5
Sept. 9—Charlie Marshall, Baltimore....W 6
Nov. 22—Joe O'Connell, Baltimore.....L 6

1947

May 8—Willie Davis, Atlantic City.....D 6
May 16—Hatey Palmer, Baltimore.....W 6
June 9—Bill Lewis, Baltimore.....KO by 2
Aug. 28—Armand Olvanna, Binghampton.D 6
Sept. 4—Eli Hall, Utica.....L 6
Oct. 28—Frank Sweeney, Balt.....KO by 5
Nov. 3—Frank Sweeney, Wash., D. C.
KO by 2

JOE WILLIAMS

Baltimore, Md., Middleweight

1947

Jan. 3—Walter Poodles, Baltimore.....D 6
Jan. 17—Joe Poodles, Baltimore....KO by 4
Jan. 31—Frank Les, Baltimore.....L 4
Apr. 9—Carl Gush, Binghampton.....L 6
Apr. 18—Sam Jefferson, Baltimore.....L 4
Apr. 25—Flattop Cummings, Baltimore..W 4
Sept. 15—Don Hubsler, Baltimore.....KO 2
Oct. 6—George Carrigan, Balt.....KO by 3

JOHNNY WILLIAMS

Montgomery, Ala., Welterweight

1944

Feb. 21—Joe Griffo, Newark.....KO 5
Mar. 21—Johnny Cool, Jersey City.....L 6
Apr. 4—Johnny Cool, Jersey City.....L 8
Apr. 12—Tony Janiro, Elizabeth.....L 6
Apr. 26—Tommy Mills, Elizabeth.....L 6
May 9—Frank Curry, Jersey City.....D 6
May 17—Frankie Daniels, Elizabeth.....W 6
June 28—Billy Graham, Elizabeth...KO by 4
July 11—Dom Amorosa, Union City.....L 8
July 18—Jackie Savino, Union City.....W 6
Aug. 1—Frankie Leta, Union City.....W 8
Aug. 9—Jerry Coursal, Elizabeth.....W 6
Aug. 30—Patsy Spataro, Elizabeth.....D 8
Sept. 5—Dom Amorosa, Union City.....L 8
Oct. 4—Tony Janiro, Elizabeth.....L 6
Nov. 14—Joey Gambaro, White Plains....L 6
Nov. 20—Julio Gallucci, N. Y. City.....W 6
Dec. 18—Umberto Zavala, Troy, N. Y.....D 6

1945

Jan. 2—Oscar Lewis, Newark .....W 6
Jan. 27—Ruby Kessler, Brooklyn .....W 8
Feb. 6—Maxie Shapiro, Brooklyn .....W 8
Feb. 24—Tony Janiro, Brooklyn .....L 8
Mar. 13—Phil Palmer, Brooklyn .....L 8
Apr. 21—Billy Graham, Brooklyn .....L 8
June 5—Tony Janiro, L. I. C.....L 8
July 3—Tony Pellone, L. I. C.....L 8
July 23—Freddie Archer, Newark.....L 10
Aug. 20—Freddie Archer, Newark.....L 10

1946

June 10—Bernard Docusen, Newark.KO by 1
June 24—Phil Palmer, Bklyn.....W 8
Aug. 12—Roman Alvarez, Bklyn.....D 8
Oct. 28—Larry Cisneros, N. Y.....L 10
Nov. 5—Lenny Mancini, Bklyn.....W 8
Nov. 28—Joey Peralta, Jamaica.....W 8
Dec. 2—Gavilan Kid, N. Y.....L 10
Dec. 13—Gavilan Kid, N. Y.....L 10

1947

Jan. 28—Bernard Docusen, Brooklyn....L 8
Mar. 27—Billy Justine, Philadelphia....KO 2
Apr. 7—Bobby Lee, Philadelphia.....L 10
Apr. 17—Billy Nixon, Philadelphia.....L 8
July 3—Roman Alvarez, Brooklyn.....L 10
Sept. 22—Juste Fontaine, Pittsburgh.....L 10
Sept. 30—Livio Minelli, Brooklyn.....L 8
Nov. 3—Herbie Jones, Wash., D. C.....W 10
Nov. 17—Roberto Proietti, N. Y. C.....W 10

JOHNNY WILLIAMS

San Francisco, Cal., Lightweight

1947

June 19—Lee Walker, San Francisco.....L 4
June 27—John Howard, San Francisco..KO 1
July 21—Zeke Lucero, San Fran.....KO by 1
Aug. 12—Chuck Holloway, Sacramento..D 2
Sept. 15—Tote Martinez, San Fran...KO by 1

LOU WILLIAMS

Born, Dec. 16, 1925, Memphis, Tenn. Negro. Featherweight.

1946

May 21—Marsh Jolly, Memphis.....KO 3
July 7—Cliff Cheatham, Memphis.....KO 2
July 26—Ray Finny, Memphis.....KO 2
Aug. 14—Joe Blakemore, Little Rock...KO 2
Sept. 5—Kid Williams, Jackson, Miss...KO 5

1947

Mar. 12—Russ Moore, Kansas City.....W 4
Mar. 25—Ernie DeFrance, Kansas City..W 4
Apr. 22—Ernie DeFrance, Kansas City....L 5
May 11—Ernie DeFrance, Kansas City.KO 3
Apr. 29—Russ Moore, Kansas City.....W 4
June 10—Bud Love, Kansas City.....KO 4
Sept. 8—Freddie Maes, Omaha.....KO by 3
Oct. 28—Lloyd Watts, Kansas City.....W 6
Nov. 4—Fred Latson, Kansas City.....W 10

MEL WILLIAMS

Trenton Welterweight

1947

Feb. 4—Vince Scott, Trenton.....L 4
Feb. 18—Sam Wilson, Trenton.....W 4
Feb. 25—Chico Roderick, Trenton...KO by 5
Apr. 18—Hank Cisco, Asbury Park.....L 6
Dec. 2—Fairest Norman, White Plains..L 4
Dec. 17—Andy Suarez, Binghamton.....W 6

OSCAR WILLIAMS

New York Welterweight

1945

July 3—Ray Smith, Brooklyn.....KO 1
July 9—Paddy DeMarco, Newark.....L 6
July 26—Jimmy Allen, New Brunswick.W 6
Aug. 8—Jose Fernandez, Elizabeth.....W 4
Aug. 14—Bobby Polowitzer, Hart....KO by 6
Aug. 15—Johnny Fulton, Harrisburg.KO by 1
Oct. 9—Tony Pontillo, Bronx.....KO 1
Oct. 23—Benny Daniels, White Plains....W 4
Oct. 25—Leroy Jackson, Akron.....W —
Nov. 5—Archie Stock, Newark.....L 6
Nov. 9—Lee Garrett, Cleveland.....L 8
Nov. 12—Herman Mills, Chicago.....KO 2
Nov. 19—Oliver Cobbins, Chicago.....KO 2
Nov. 23—Stanley Cieslak, Akron.....W 8
Dec. 4—Ted Christie, Boston.....L 6

1946

Jan. 9—Milton Glass, Akron.....L 6
Feb. 5—Archie, Stock, Elizabeth.....L 6
Feb. 9—Sal Arredon, Grove.....KO 1
Feb. 15—Larry Thomas, Phila.....D 6
Mar. 26—Danny Randi, Jersey City..KO by 2
Apr. 2—Clyde Gordon, Somerville.....L 4
Apr. 9—Gunnar Larson, N. Y.....W 4
Apr. 16—Clyde Gordon, Somerville,
N. J. .....KO by 1

Aug. 6—Eddie White, Union City.....L 8
Oct. 4—Leonard Caesar, Pittsfield....KO 7

1947

Mar. 6—Pedro Flores, Philadelphia.....L 6
Mar. 11—Dick Mack, Harrisburg.....KO 3
Apr. 11—Carl Paulus, Minneapolis.....L 4
Apr. 23—Matt Dougherty, Racine.....L 6
Apr. 28—Bob Shoemaker, Chicago.....L 4
May 19—Willis Scott, Chicago.....W 4
June 2—Kippy Dumas, Chicago.....KO 4
June 5—Del Flanagan, St. Paul.....L 4
June 30—Frank Mereweather, Chicago...L 4
July 9—Paulie Davis, St. Louis....KO by 2
July 11—Lem Thomas, Chicago.....KO by 4
Aug. 18—Willis Scott, Chicago.....D 4
Oct. 29—Bob Henry, Chicago.....KO 4

ROY "CYCLONE" WILLIAMS

St. Petersburg, Fla., Middleweight

1946

Apr. 2—Hy Bronstein, Brooklyn....KO by 4
Apr. 9—John Eagle, N. Y.....KO 1
May 6—Jackie Alzak, N. Y.....KO 1
June 11—Billy Kowal, Hartford.....KO 1
June 25—Billy Ryan, Hartford.....KO 1
July 2—Ellis Morgan, Hartford.....KO 1
July 9—George Doty, Hartford.....L 8
July 30—Charlie McPherson, Hartford...L 8
Sept. 16—Harry Daniels, Newark.....KO 2
Sept. 26—Tony Vero, Stamford.....KO by 2
Sept. 30—Billy Grant, Newark.....L 8
Oct. 28—Baby Simms, New Britain.....W 10
Nov. 25—Joey Edwards, Providence...KO 1
Dec. 23—Al Johnson, Baltimore.....W 8

1947

Jan. 20—Frank Lacy, Baltimore.....D 8
Feb. 3—Frank Lacy, Baltimore.....W 10
Mar. 10—Bee Bee Washington, Baltimore.L 10
Mar. 31—Smuggy Hursey, Baltimore.....L 10
July 7—Frank Lacy, Baltimore.....W 10
July 11—Meyer Siegel, New York.....W 6
Aug. 4—Al Cortez, Baltimore.....W 10
Sept. 29—Frank Lacy, Baltimore.....W 12
Oct. 20—Roy Miller, Baltimore.....L 10
Nov. 14—Al Wright, Baltimore.....L 10

SAMMY WILLIAMS

Pacific Coast Lightweight

1946

Feb. 18—Romero Lopez, Ocean Park.....L 4
Apr. 8—Ritchie Mendoza, Ocean Pk.....L 4
May 7—Ramon Alva, Los Angeles.....L 4
Aug. 27—Earn Maynard, Hollywood.....W 4
Oct. 22—Ritchie Mendoza, L. A.....L 6
Nov. 12—Vince Padillo, L. A.....D 4
Dec. 3—Rocky Robles, Los Angeles....W 4

1947

Jan. 14—Vince Padilla, Los Angeles.....W 4
Feb. 4—Jim Neely, Los Angeles.....W 4
Feb. 18—Darnell Carter, Los Angeles....W 4
Feb. 24—Elroy Renteria, Ocean Park.....W 4
Mar. 26—Richie Mendoza, Los Angeles....D 4
Apr. 1—Tony Jackson, Pico.....W 4
May 21—Bernardo Ramirez, Los Ang.....W 4
June 2—Vince Padilla, Ocean Park.KO by 1
July 22—Richie Mendoza, Ocean Pk.....W 4
Aug. 19—Ramon Alva, Ocean Park.....W 4
Aug. 25—Eddie Sangster, Ocean Park....W 4

EMILE (SPEEDY) WILLIAMS

Born July 29, 1924

Pittsburgh, Penn., Heavyweight

1944

Apr. 3—Tom Johnson, Baltimore.....KO 2
Apr. 11—Stoney Jackson, Pittsburgh....W 4
Apr. 19—Reedy Evans, Newark.....W 6
Nov. 11—Johnny Fulton, Pittsburgh.....L 6
Nov. 18—Bobby Clark, Pittsburgh.....W 6

1945

June 10—Joe Smith, Pittsburgh.....W 6
Nov. 8—Joe Sapovich, Pittsburgh.....W 6
Nov. 8—Joe Sapovich, Pittsburgh.....W 6
Nov. 26—Joe Palooka, New Haven.....KO 1
Nov. 27—Willie Davies, Park Arene.....L 6

1946

Jan. 6—Frank Proreado, Jersey City....L 10
Jan. 11—Joe Smith, Philadelphia.....W 6
June 7—Al Velez, Pittsburgh.....L 6
June 23—Charley Bryant, Johnstown.....W 6
July 4—Howdy Mason, Pittsburgh.....L 6
Aug. 12—Jackie Lyons, Pittsburgh.....W 6
Sept. 24—Billy Weeks, Pittsburgh.....KO 2

1947

Oct. 27—Jimmy Beau Brown, C'cinnati.KO 4

WILLIE WILLIAMS

Canton, Ohio, Middleweight

1947

Apr. 28—Marion Klingsmith, Canton.....L 6
May —Marion Klingsmith, Mansfield.....KO by 1
Oct. 13—Red Bineyard, Wheeling.....L 8
Nov. 27—Bob Gladman, Philadelphia.....L 8

LEROY WILLIS (WILLIAMS)

Detroit, Mich., Negro Lightweight

1944

Jan. 7—Henry Gowatch, Detroit.....W 4
Jan. 14—Petey Bolos, Detroit.....W 4
Jan. 28—Cecil Jones, Detriot.....KO 2
Feb. 18—Mike Gravino, Detroit.....W 4
Feb. 25—Eddie Scott, Detroit.....KO 2
Mar. 10—Mike Gravino, Detroit.....KO 5
Apr. 6—Gary Rossett, Detroit.....KO 3
Apr. 23—Sammy Parrotta, Detroit.....W 8
Aug. 23—Georgie Knox, Elizabeth.....W 6
Aug. 28—Tuffy Simms, Newark.....KO 1
Sept. 11—Young Tony, Newark.....W 6
Sept. 29—Jimmy Fox, Detroit.....KO 2
Oct. 16—Billy Miller, Detroit.....W 10
Oct. 30—A. C. Lee, Detroit.....NC 3

1945

Jan. 12—Angel Aviles, Detroit.....W 10
Jan. 26—Juste Fontaine, Detroit.....W 10
Mar. 23—Phil Terranova, Detroit.....L 10
Apr. 20—Lulu Costantino, Detroit.....W 10
Apr. 30—Carlos Cuebas, Saginaw.....W 8
May 7—Lou Alter, Detroit.....W 10
June 29—Leon Spencer, Detroit.....W 10
Sept. 14—Bill Eddy, Detroit.....L 8
Sept. 28—Bill Eddy, Detroit.....D 10
Nov. 2—Chalky Wright, Detroit.....L 10

1946

Mar. 18—Eddie Marcus, Ocean Park.....W 10
Apr. 8—Joe Robleto, Ocean Park.....W 10
Apr. 26—Bobby McQuiller, Detroit..KO by 4
Sept. 23—Paul Paulus, San Fran.....KO 2
Nov. 18—Charley Smith, Ocean Park...D 10

1947

Jan. 8—Paul Guerrero, Oakland.....KO 2
Jan. 20—Midget Jones, Ocean Park.KO by 2
Jan. 22—Darnell Carter, Oakland.....W 6
Feb. 5—J. L. Davis, Oakland.....KO 1
Feb. 11—Al Medrano, San Jose.....L 10
Feb. 12—Darnell Carter, Oakland.....L 6
Mar. 12—Darnell Carter, Oakland.....L 6
Apr. 9—Billy Christman, San F'ncisco.KO 3
May 16—John L. Davis, San F'ncisco....W 6
June 11—Billy Gibson, Oakland.....W 6
July 18—Bobby McQuillar, Detroit..KO by 10
Aug. 1—Charley Salas, San Francisco...L 6
Aug. 8—Joe Kelly, San Francisco.....D 8
Aug. 15—Joe Kelly, San Francisco.....W 6
Aug. 28—Felix Bueno, Oakland.....W 6
Aug. 28—Bill Eddy, Detroit.....KO 8
Sept. 17—Harold Jones, Toledo.....KO by 5
Oct. 29—Benny Walker, Oakland.....L 6
Nov. 28—Talmadge Bussey, Detroit.....W 10
Dec. 19—Charley Cabey Lewis, Detroit..L 8

HARRY WILLS

South Bend, Ind., Negro Light Heavyweight

1945

Jan. 2—Russ Metcalf, Los Angeles.....W 4
Jan. 16—Bill Lisoni, Los Angeles.....W 4
Feb. 2—Bilbo Smith, Holywood.....KO 4
Feb. 20—Ray Acosta, Los Angeles.....KO 1
Mar. 20—Art Santelli, Los Angeles.....D 4
May 14—Ray Acosta, Ocean Park.....L 4
July 20—Fred Russell, Hollywood.....W 4
Aug. 7—Allen Arnett, Los Angeles.....W 4
Oct. 15—Al Timmons, Ocean Park.....D 4
Nov. 5—Henry Rich, Ocean Park.....W 4

Nov. 12—Al Timmons, Ocean Park.....W 6
Dec. 11—Duncan Curry, Los Angeles.....D 1
(Curry's left eye cut)
Dec. 17—Al Timmons, Ocean Park.....L 4

1946

Jan. 2—Steve Ludman, Long Beach....W 4
Jan. 9—Carlton Perry, Long Beach....W 4
Feb. 13—Tommy Garland, Long Beach..L 6
Mar. 4—Willie Brown, San Fran.....W 6
Apr. 29—Pat Valentino, San Fran.....L 10
June 4—Dave Johnson, L. A.....W 6
July 22—Bobby Zander, Ocean Park.....L 10
Aug. 16—Rusty Payne, San Diego.....L 10

1947

Jan. 31—Jimmy Martin, Hollywood.....W 6
June 23—Joe Louis, Los Angeles.....Exh. 4
Aug. 11—Tony Bosnich, San Francisco...L 10
Sept. 5—Jesse Hall, Hollywood.....L 6

ARCHIE WILMER

Wilmington, Del. (Negro) Lightweight

1943

July 24—Bob Smith, Wilmington ..KO by 4
Nov. 26—Sal Clemente, Philadelphia ..KO 1
Nov. 26—Frankie Grosso, Phila. .....KO by 1

1944

Feb. 14—George Cooper, N. Y. C.....W 6
Mar. 3—Bobby Smith, N. Y. C.....L 4
Mar. 21—Mario Colon, White Plains....W 6
Apr. 3—Victor Jade, N. Y. C.....W 6
May 8—Bo Bascomb, Allentown.....KO 1
May 18—Joey Longo, Philadelphia ....KO 1
May 29—Billy Speary, Allentown.....W 10
June 26—John Cockfield, Allentown.....W 10
Sept. 14—Eddie Giosa, Philadelphia ....W 8
Sept. 28—Mario Colon, Philadelphia.....W 8
Nov. 6—Lulu Costantino, Philadelphia L 10
Dec. 15—Al Jordon, St. Paul.....W 6

1945

Jan. 22—Jimmy Phillips, Phila.....KO by 8
Feb. 19—Billy Miller, Philadelphia.....KO 3
Mar. 26—Pat Demers, Philadelphia.....W 8
June 12—Santa Bucca, Allentown.....L 10
July 9—Santa Bucca, Philadelphia.....L 10
Sept. 10—Eddie Giosa, Philadelphia.....W 10
Oct. 1—George Brown, Philadelphia....W 8
Oct. 22—Frankie Carto, Philadelphia....W 10

1946

Jan. 11—Julio Cesar Jimenez, Garden...L 6
Mar. 25—Jackie Floyd, Phila.....L 10
May 6—Jackie Floyd, Phila.....L 10
July 16—Jimmy Collins, Phila.....KO by 6
Oct. 8—Jimmy Collins, Phila.....L 10
Dec. 13—Willie Alexander, Phila.....W 8
Dec. 20—Buddy Garcia, N. Y. C.....L 8

1947

Mar. 10—Johnny Forte, Philadelphia.....D 10
Apr. 28—Petey Virgin, Philadelphia.....W 8
May 7—Earl Huff, Camden.....L 10
June 23—Tommy Forte, Philadelphia.....W 8
July 8—Lou Casiano, Philadelphia.....KO 8
Sept. 8—Willie Alexander, Allentown..KO 8
Sept. 30—Eddie White, Philadelphia.....W 8
Oct. 27—Willie Pep, Philadelphia.....L 10

BILL WILSON

Corpus Christie, Texas, Lightweight

1946

July 9—Joe Balta, Houston.....W 4
July 19—Billy Strunk, Okla. City.....L 6
Aug. 20—Dave Powell, Austin.....KO 2
Aug. 23—Jose Puente, Corpus Christi....W 6
Aug. 27—Tony Davila, San Antonio.....W 6
Sept. 17—Frankie Wallace, Houston.....W 6
Oct. 15—Kid Acapulco, Houston.....L 6
Nov. 19—Frankie Garcia, Houston.....KO 1

1947

Jan. 24—Willie Llanes, Pt. Arthur.....KO 1
Feb. 3—Vic Moreno, New Orleans.....L 6
Feb. 11—Panchito Gonzales, Houston....W 6
Mar. 17—Manuel Dixon, Corpus Christi..W 10
Apr. 7—Manuel Dixon, Corpus Christi..W 10
Apr. 30—Chango Patino, Houston.....W 6
July 1—Marcel de la Rosa,
Corpus Christi .....W 6
Aug. 25—Hector Martinez,
Corpus Christi .....KO 1
Sept. 22—Marcel de la Rosa,
Corpus Christi.....W 10
Sept. 29—Noble Banks, Corpus Christi...W 6
Oct. 15—Billy Shelton, El Paso.....D 6

EDDIE WILSON

Baltimore, Md., Light Heavyweight

1946

Mar. 19—Zeke Brown, Brooklyn.....KO 1
Apr. 2—Willie Robinson, Brooklyn....KO 1
Apr. 12—Cliff Mann, Orange.....W 6
Apr. 30—Cliff Mann, Brooklyn.....W 6
May 2—Willis Parker, Newark.....KO by 4
Nov. 4—Al Mance, Baltimore.....KO 1
Nov. 15—Al Wright, Baltimore.....W 4

1947

Feb. 21—Delaware Bradby, Baltimore..KO 3
Mar. 7—Delaware Bradby, Baltimore..KO 2
May 2—Carrington McNutt, Baltimore..D 6
May 23—Vince DeVenti, Baltimore.....L 8
Oct. 31—Bob Payne, Baltimore.....KO 2
Nov. 7—Billy Lewis, Baltimore.....KO 5
Dec. 3—Leo Stoll, Baltimore.....KO 4

EDDIE WILSON

Philadelphia, Pa. Heavyweight

1946

Mar. 20—Lonnie Clark, Camden.....W 6
May 7—Tim Still, Elizabeth.....L 6
July 11—Bill Gialliam, Bristol, Pa.....L --
Oct. 10—Al Williams, Phila.....L 6
Nov. 21—Al Williams, Atlantic City.....W 6

1947

Jan. 22—Howard Chard, Binghamton....W 6
Jan. 27—Howard Chard, Scranton.....L 6
Jan. 30—Howard Chard, Wilkes Barre...W 6
Feb. 10—Gilly Ferron, Allentown.....W 6
Feb. 20—Al Edwards, Atlantic City.....L 6
Mar. 4—Colion Chaney, Miami.....L 8
Mar. 21—Archie McBride, Asbury Park..L 6
Apr. 9—Ted Horton, Harrisburg.....L 4
Dec. 2—Jersey Joe Louis, Camden.....L 6

FREDDIE WILSON (FREDDIE BEADLE)

Born in New York. Middleweight.

1942

Jan. 2—Joey Haddad, Elizabeth.....L 6
Feb. 19—Danny Rosati, Elizabeth.....LF 5
Mar. 23—Frank Castiglia, Holyoke.....W 6
Apr. 6—Sonny Horne, Holyoke.....L 8
May 7—Larry Fontana, Elizabeth.....L 6
June 5—Buddy Farrell, Elizabeth .....W 6
June 8—Dom Yovella, Holyoke.....L 6
Aug. 3—Dom Yovella, Holyole .....W 6
Aug. 26—Don Sandham, Union City....KO 3
Sept. 3—Buddy Farrell, Elizabeth.....L 6
Sept. 10—Phil Norman, Elizabeth.....W 8
Sept. 21—Phil Norman, Newark.....W 8
Oct. 22—Red Priest, Fall River.....L 10
Dec. 14—Jim Elliott, Philadelphia.....W 6

1943

Jan. 14—Frankie Britt, Fall River.....L 10
Jan. 19—Al Jolson, Hartford .....KO by 4
Mar. 8—Freddie Graham, Holyoke.....W 6
Mar. 11—Jackie Capparell, Fall River.....L 10
Mar. 15—Ernie Forte, Boston.....W 8
Mar. 30—Ray Rovelli, Jersey City.....W 8
Apr. 6—Perry Lowe, Jersey City.....L 8
Apr. 30—Jackie Caparell, Boston.....L 8
May 12—Benny Deans, Elizabeth.....KO 3
June 8—Indian Gomez, Newark .....W 8
Nov. 9—Verne Patterson, Hartford.....L 8

1944

Jan. 3—Benny Williams, New Bedford L 10
Jan. 17—Joe Reddick, Scranton....KO by 9
Jan. 25—Jim Elliott, White Plains.....KO 4
Mar. 1—Buddy Farrell, Elizabeth .....L 6
Mar. 20—Jerry Fiorello, Holyoke.....L 10
Aug. 9—Charley McPherson, Elizabeth L 8

1945

Mar. 21—Joe Reddick, Elizabeth.....L 6
Mar. 27—Billy Johnson, White Plains....L 6
June 20—Coolidge Miller, Elizabeth.....W 8
July 25—Joe Curcio, Elizabeth.....L 10
Nov. 27—Jimmy Mandell, Buffalo.....L 6
Dec. 10—Nelson Hawkins, Troy.....W 6

1946

Feb. 14—Charlie McPherson, Bronx....KO 2
Feb. 18—Danny Williams, Troy.....L 10
Mar. 21—Coley Welch, Portland....KO by 8
June 12—Ray Robinson, Worcester..KO by 2
July 16—Vince Fratello, Union City.....L 8
Aug. 12—Al King, Baltimore.....L 6
Nov. 6—Clint Perry, Bangor.....L 8

1947

Feb. 25—Billy Brown, Hartford.....KO by 5
Apr. 3—Ray Robinson, Akron.....KO by 3
Apr. 26—Nick Kashuba, Brooklyn.....L 8
May 7—John Baroudi, Binghamton..KO by 2
June 5—Sonny Horne, North Adams.....L 10

GRADY WILSON

N. Y. C. Featherweight

1946

Apr. 16—John Hegeman, Brooklyn.....KO 2
Apr. 22—Don Madrid, N. Y.....KO by 2
May 8—Ralph LaSalle, Jamaica.....L 4
May 28—Freddie Yellavich, Jersey City..L 6
June 5—Joey Krikis, N. Y.....L 6
July 6—Al Marrone, Denville.....L 6
July 26—Al Marrone, Long Branch.....L 8
Sept. 16—Angeleo Ambrosano, Springfield.....KO by 1
Oct. 1—Sal Amorosa, N. Y.....KO by 3
Oct. 18—Marvin Dick, N. Y.....L 4
Nov. 4—Rudy Madera, New Haven.....L 4
Dec. 6—Harry Lassain, Asbury Park....L 6
Dec. 14—Marvin Dick, Brooklyn.....L 4
Dec. 17—Joe Gamby, Brooklyn.....D 4

1947

Jan. 28—Johnny Johnikin, Brooklyn.....L 4
Feb. 13—Rudy Pasquale, Highland Park.....KO by 2
Feb. 25—Phil Thomas, Brooklyn.....KO 2
Mar. 10—Gene Salaco, New York.....KO 3
Apr. 9—Eric McDonald, New York.....KO 4
Apr. 15—Anthony Viserto, Brooklyn.....L 6
May 5—Gene Salaco, New York.....L 4
May 13—Jimmy O'Farrell, White Plains..L 4
May 27—Anthony Viserto, New York.....L 6
June 2—Herbie Johnson, New York.....L 6
June 10—Solly Cantor, New York.....L 6

HAROLD WILSON

Denver, Colo., Negro Lightweight

1947

May 12—Paul Martinez, Omaha.....L 4
June 18—Tony Martinez, Colorado Spgs.-L 6
July 1—Val Valentino, Denver.....KO by 3
July 8—Eddie Hudson, Denver.....KO 2
Aug. 15—Johnny Martinez, Denver..KO by 2

JACKIE WILSON

Topeka, Kansas, Welterweight

1946

Apr. 17—Louis Lopez, Topeka.....D 4
Apr. 24—Claude Sullard, Wichita.....L 4
May 29—Claude Sullard, Wichita.....L 4
Oct. 18—Howard Carr, Topeka.....W 6
Nov. 16—Joe Danos, Kansas City....KO by 6

1947

Mar. 4—Howard Carr, Topeka.....W 6
Apr. 11—Mickey Travis, Topeka.....W 4
Apr. 30—Claude Sullard, Wichita.....L 4
June 12—Melvin Hood, Kansas City.....D 4
July 17—Melvin Hood, Topeka.....W 4
Sept. 4—Melvin Hood, Topeka.....W 4
Sept. 18—Benny Schwartz, Topeka.....W 4
Dec. 10—Melvin Hood, Wichita.....W 4

JACKIE WILSON

(Jack Benjamin Wilson)
Pittsburgh Lightweight

Born, 1909, Arkansas. Nego. Featherweight. Height, 5 ft. 5 in. N. B. A. featherweight champion 1941.

Started professional boxing career in 1930.

1931

—Pat Flaherty.....L 10

1932

Feb. 26—Willie Davies.....W 10
June 28—Ross Fields, Pittsburgh....KO by 10
July 6—Steve Senick, Pittsburgh.....W 10

1933

Jan. 14—Ross Fields, Pittsburgh.....W 10
—Johnny Mitchell, Pittsburgh...W 10
Feb. 3—Midget Wolgast, Pittsburgh.....D 10
Apr. 1—Johnny Pena, Chicago.....W 10
Apr. 3—Tommy Paul, Pittsburgh.....W 10
May 8—Eddie Shea, Pittsburgh.....W 10
June 5—Tommy Paul, Pittsburgh.....KO 8
—Benny Britt, Pittsburgh.....W 10
—Ernie Ratner, Pittsburgh.....W 10
—Johnny Fitzpatrick, Pittsburgh..W 8
—Dario Moreno, Pittsburgh....KO 6
—Young Rightmire, Pittsburgh..ND 8

1934

Jan. 8—Johnny Mitchell, Chicago.....KO 6
July 19—Mose Butch, Pittsburgh, Pa.....W 10
Dec. 16—Joe Conde, Mexico City.....L 10
Dec. 23—Mose Butch, Pittsburgh.....W 10
Dec. 29—Bud Dempsey.....W 10

1935-1936

Boxed in Europe. Scored knockout over the Irish champion in 3 rounds. Kayoed the Scottish champion, Johnny McGregory, in 10 rounds. Kayoed Gilbert Johnson in 5 rounds. Won decision from Cufbataler in 10 rounds. Resume: In 12 fights in the British Isles, scored six kayoes and won six decisions. Full list of fights in Europe are unavailable.

1936

Oct. 12—Bobby Dean, Pittsburgh, Pa...KO 2
Dec. 3—Lee Sheppard, Pittsburgh.....W 10

1937

Feb. 9—Freddie Miller, Pittsburgh.....W 10
Feb. 22—Mike Belloise, Pittsburgh.....W 10
Mar. 22—Charley Burns, Lancaster, Pa...W 8
Apr. 12—Armanda Sicilia, Springfield, Ill.....D 7
Apr. 26—Freddie Miller, Cincinnati.....W 10
May 10—Joey Brown, Lancaster, Pa.....KO 4
June 15—Pete De Grasse, Los Angeles...W 10
July 6—Speedy Dado, Stockton, Cal.....W 10
July 16—Kenny Reed, San Diego.....L 8
July 26—Ritchie Fontaine, Los Angeles..L 10
Aug. 6—Al Manriquez, Sioux City, Ia...W 10
Aug. 19—Leo Rodak, St. Louis, Mo.....D 10
Sept. 17—Leo Rodak, St. Louis, Mo.....D 15
Oct. 12—Young Rightmire, St. Louis.....L 10

1938

Jan. 10—Leo Rodak, Pittsburgh, Pa.....D 10
Jan. 21—Varlas Milling, Chicago.....W 10
Mar. 22—Sammy Angott, Milwaukee.....L 10
May 9—Norment Quarles, Baltimore...W 10
June 17—Leo Rodak, Baltimore, Md.....L 15
Nov. 4—Jiggs McKnight, Clarksburg, W. Va.....KO 8

1939

Feb. 8—Mickey Miller, Sydney, Austr..KO 4
Mar. 1—Joe Hall, Melbourne.....W 10
Mar. 15—Claude Varner, Melbourne.....W 10
Mar. 24—Joe Velasco, Brisbane.....W 12
—Sammy Garcia, Brisbane.....W 12
Mar. 31—Henry Moreno, Brisbane.....W 12
Apr. 26—Joe Hall, Melbourne.....WF 10
Apr. 11—Joe Velasco, Sydney.....WF 8
May 31—Mickey Miller, Melbourne.....W 12
June 28—Henry Moreno, Melbourne.....W 12
July 6—Kui Kong Young, Sydney.....WF 8
Aug. 3—Kui Kong Young, Sydney.....W 12
Nov. 8—Armanda Sicilia, Pittsburgh...W 10
Nov. 20—Emil Joseph, Pittsburgh, Pa...W 10

1940

Feb. 12—Frankie Covelli, Chicago.....W 10
Mar. 31—Harris Blake, New Orleans.....L 10
Apr. 25—Bobby Green, Lancaster, Pa...W 10
June 3—Leo Rodak, Chicago.....L 10
Aug. 20—Harry Jeffra, Youngstown, O...L 10
Dec. 12—Frank Terranova, Baltimore....W 8

1941

Jan. 23—Maxie Shapiro, Baltimore, Md..W 10
Feb. 11—Joe Marinelli, Youngstown, O..W 10
Mar. 31—Matt Perfetti, Baltimore, Md..W 10
Apr. 21—Leo Rodak, Baltimore, Md.....L 10
July 17—Chalky Wright, Baltimore, Md..L 10
Oct. 27—Leo Rodak, Toledo, O.....L 10

Nov. 18—Richie Lemos, Los Angeles.....W 12
(N. B. A. Featherweight Championship)
Dec. 16—Richie Lemos, Los Angeles, Cal. .....W 12

1942

Feb. 20—Abe Denner, Boston.....L 10
Mar. 2—Terry Young, N. Y. C.....L 8

1943

Jan. 18—Jackie Callura, Providence.....L 15
(N. B. A. Title)
Mar. 18—Jackie Callura, Boston .....L 15
(N. B. A. Title)
Apr. 26—Willie Pep, Pittsburgh.....L 12
May 17—Danny Petro, Washington.....KO 10
June 7—Jimmy Phillips, Washington....W 10
June 28—Lew Hanbury, Washington....KO 7
July 26—Tony Costa, Providence.....W 10
Aug. 30—Lulu Costantino, Washington...W 10
Oct. 4—Larry Bolvin, Providence.....L 10
Oct. 22—Freddie Pope, Cleveland.....L 10
Dec. 6—Tony Costa, Providence.....LF 6

1944

Sept. 19—Cleo Shans, Washington, D. C. W 10
Oct. 17—Pedro Hernandez, Washington ..L 10

1945

Jan. 8—Harry Jeffra, Baltimore.....W 10
Jan. 22—Pedro Hernandez, Washington.W 10
Mar. 12—Cleo Shans, Baltimore.....W 10
Apr. 7—Chalky Wright, Baltimore....NC 7
June 25—Freddie Russo, Baltimore.....L 10

1946

Mar. 11—Willie Joyce, Wash.....KO by 5
Mar. 26—Willie Pep, Kansas City.....L 10
May 3—Jackie Graves, Minn.....L 8
June 18—Enrique Bolanos, L. A.....KO by 7
Sept. 11—Star Misamis, Oakland.....L 10
Sept. 25—Star Misamis, Oakland.....L 10
Oct. 22—Luis Castillo, San Jose.....W 10
Nov. 18—Luis Castillo, San Jose.....L 10
Dec. 17—Mario Trigo, San Jose.....L 10

1947

Jan. 8—Speedy Cabanella, Sacremento.L 10
Jan. 20—Buddy Jacklich, San F'ncisco..L 10
Apr. 7—Freddie Steele, Vancouver....KO 7
Apr. 25—Manny Ortega, El Paso....KO by 10
May 12—Jackie Turner, Vancouver.....L 10
May 30—Jackie Turner, Vancouver.....L 10
Sept. 1—Joey Dolan, Spokane.....L 10
Sept. 22—Simon Vegara, Ocean Park.KO by 9

JACKIE WILSON

Cleveland and California Welterweight

Born, Spencer, N. C., January 17, 1918. Negro. Welterweight. Began amateur career in 1935. Winner of Cleveland and Chicago Golden Gloves. Won New York and International titles. Won U. S. National championship representing the United States in the Olympics held in Germany in 1936. Lost disputed decision in the finals of the Olympics. Met conqueror at Madison Square Garden and reversed his only defeat as an amateur. Engaged in 51 fights, winning 50, losing 1. Turned pro in 1937.

1937

Jan. —Alex Romero, Los Angeles, Cal..W 4
Feb. 17—Ray Campo, Los Angeles, Cal...W 4
Mar. 12—Speedy Espito, San Diego.....KO 1
May 9—Frankie Venegas, San Diego....W 4
Aug. 23—Hede Watanabe, San Diego...KO 1
Oct. 8—Archie Grant, San Diego.....KO 1
Nov. 16—Kenny Reed, San Diego.....L 8

1938

May 3—Chico Romo, Los Angeles.....W 6
July 14—Kenny Reed, Los Angeles.....W 6
July 16—Eddie Moran, Cleveland, O...KO 3
Aug. 12—Frankie Burke, Los Angeles..KO 4
Aug. 26—Mark Diaz, Los Angeles.....KO 2
Sept. 6—Babe Brandelli, Los Angeles..KO 2
Oct. 13—Richie Fontaine, Los Angeles...L 10
Nov. 3—Jack Rymer, Los Angeles.....KO 1
Dec. 20—Felix Torres, Los Angeles....KO 1

1939

Apr. 25—Yng. Simington, Los Angeles..KO 1
May 9—Peter Jackson, Los Angeles....NC 10
May 16—Peter Jackson, Los Angeles...KO 4
(Commission called first bout No Contest and ordered them to be rematched one week later)
June 6—Henry Woods, Los Angeles....KO 6
June 20—Louis Flyer, Los Angeles.....KO 1
July 25—Ritchie Fontaine, Los Angeles.KO 6
Aug. 29—Eddie Cool, Los Angeles.....KO 4
Oct. 17—Jackie Burke, Los Angeles....KO 7
Oct. 31—Chico Romo, Los Angeles.....KO 6
Dec. 12—Tony Chavez, Los Angeles.....W 10

1940

Feb. 27—Mike Gamiere, Los Angeles....KO 1
Mar. 19—Joe Ybarra, Los Angeles.....W 10
Apr. 8—Chief Evening Thunder, San Francisco.....W 10
Apr. 26—Tony Chavez, Hollywood.....W 10
Aug. 23—Jimmy Garrison, Hollywood....D 10
Sept. 30—Jimmy Garrison, Hollywood..KO 6
Nov. 22—Baby Breese, Hollywood....KO by 7

1941

Jan. 17—Pete Lello, Hollywood.....KO 4
Mar. 21—George Crouch, Hollywood....KO 7
Apr. 15—Memo Llanes, Los Angeles....KO 1
May 19—Baby Arizmendi, Los Angeles.KO 8
May 29—Bobby McIntire, Hollywood..KO 5
June 10—Norment Quarles, Los Ang....KO 1
July 16—Johnny Taylor, Oakland.....KO 8
Aug. 11—Larry Cisneros, Hollywood.....W 10
Sept. 11—Cecilio Lozado, Oakland.....KO 3
Oct. 15—Larry Cisneros, Oakland.....W 10
Oct. 24—Kid Azteca, Hollywood.....KO 6
Nov. 17—Sammy Secreet, Cleveland.....W 10
Dec. 18—Mike Kaplan, Cleveland.....KO 3

1942

Jan. 13—Quentin Baby Breese, Cleveland .....W 10
Feb. 24—Ceferino Garcia, Los Angeles..W 10
Apr. 1—Pedro Ortega, Los Angeles....KO 3
Apr. 21—Rudolfo Ramirez, Los Angeles..W 12
(In U. S. Army.)
Nov. 9—Bernie Miller, N. Y. C.....KO 8
Dec. 14—Cocoa Kid, Baltimore.....W 10

1943

Jan. 7—Frankie Saia, Philadelphia....KO 2
Jan. 15—Jacob LaMotta, N. Y. C.....L 10
Feb. 19—Ray Robinson, N. Y. C.....L 10
Mar. 30—Joey Spangler, Philadelphia..KO 2
July 6—Jackie Cooper, L. I. C.....W 10
Nov. 12—Vincente Villavicencio, Los Angeles .....KO 1
In U. S. Army.

1945

Apr. 10—Johnny Green, Buffalo.....L 10
June 6—Tony Riccio, Newark.....L 10
June 12—Al Jolson, Buffalo.....W 10
Oct. 11—Chuck Hunter, Cleveland.....L 10
Oct. 29—Frankie Terry, Cleveland.....KO 5
Dec. 28—O'Neil Bell, Detroit.....L 10

1946

Jan. 4—Jackie Ryan, San Fran.....W 10
Apr. 9—Freddie Dixon, Los Angeles....W 12
May 14—Fritzie Zivic, Los Angeles.....W 10
May 29—Chester Slider, Oakland.....D 12
June 12—Al Jolson, Buffalo .....W 10
July 29—Tommy Bell, Phila.....L 10
Sept. 28—John Thomas, Los Angeles.....W 12
Nov. 19—Tony Riccio, L. A.....KO 2
Dec. 4—Earl Turner, Oakland.....D 10

1947

Mar. 12—Earl Turner, Oakland .....L 12
Apr. 15—Tommy Bell, Los Angeles.KO by 4
Sept. 16—Hankin Barrow, Los Angeles ..L 10
Oct. 28—Ray Robinson, Los Angeles.KO by 7
Dec. 16—Bobby Yeager, Los Angeles....W 10

JESS WILSON

North Dakota Light Heavyweight

1946

Apr. 12—Don Espenson, Minneapolis....W 4
May 3—George Feltes, Minneapolis.....W 4
May 21—Dick Smith, Okla. City.....L 6
July 11—Dick Smith, Tulsa .....KO by 3
Oct. 18—Mel Brown, Minneapolis.....L 4
Nov. 1—Bill Pappas, Minneapolis .....W 5

1947

July 3—Eddie Steele, Asheville .....W 10
July 18—Eddie Steele, Asheville .....L 10
Aug. 25—Eddie Steele, Asheville .....L 10

JIMMY WILSON
Southwark, Pa. Welterweight

1946

May 9—Tom McCauley, Phila. L 6
June 25—Gene Moraney, Reading KO 2
Aug. 1—Vince DePaul, Phila. KO by 1
Sept. 6—Mel Williams, Asbury Pk. KO 5
Oct. 11—Larry Gibson, Asbury Pk. L 6
Nov. 11—Dick Mack, Allentown KO 3
Nov. 19—Emmett Norris, Harrisburg KO by 3

1947

Feb. 4—Tommy Burns, Philadelphia L 4
Feb. 12—Dick Mack, Harrisburg W 4
Feb. 28—Tommy Burns, Philadelphia L 6
Mar. 3—Tommy Burns, Vineland L 4
Mar. 13—Curtis Moore, Atlantic City KO 2
Mar. 21—Tommy Burns, Philadelphia L 6
July 24—Jackie Carr, Atlantic City D 6
Oct. 7—Joe Brewer, Reading KO by 2
Joe Brewer KO by 2
Nov. 28—Tim Lawrence, Philadelphia KO 3

JIMMY WILSON
Newark Light Heavyweight

1945

Nov. 6—Rocky Liberto, New York KO 3
Nov. 26—Al Galgut, Newark L 6

1946

Oct. 31—Abe Hopes, Atlantic City W 6
Nov. 4—Lew Perez, Newark W 6
Dec. 16—Ray Spurlock, Newark L 6
Dec. 20—Eddie Lee, Asbury Park L 6

1947

Jan. 24—Dom Youvella, Asbury Park W 6
Feb. 24—Freddy Bais, Newark L 6
Mar. 7—Teddy Turner, Philadelphia L 8
Oct. 31—Henry Brimm, Scranton KO by 5
Oct. 23—Billy Bender, Rochester W 4
Nov 3—John Decker, Asbury Park KO 4
Nov. 17—Leroy Coleman, Newark L 6

JIMMY WILSON
Detroit, Mich., Welterweight

1946

Oct. 8—Tom Kiddy, Detroit KO by 2
Oct. 22—Tom Klymyk, Detroit L 4

1947

Mar. 4—Tony Soave, Detroit L 4
Mar. 25—Bill Stemmler, Detroit KO by 4
Apr. 8—Bill Stemmler, Detroit KO by 2
Apr. 25—James Crawford, Detroit KO by 3
Apr. 29—Joey DeJohn, Buffalo KO by 3
June 11—Bobby Burns, Windsor KO 6
June 27—Louis Pickens, Detroit KO by 3
Oct. 1—Norman Butts, Windsor KO by 2
Sept. 17—Chuck Hirst, Windsor KO 1

MICKEY WILSON
Detroit, Mich. Welterweight

1946

Jan. 11—Al Jordan, Milwaukee KO by 2
Jan. 21—Eugene Brown, Omaha KO by 2
Jan. 23—Chet Martin, Akron KO by 1
Feb. 15—Del Cockayne, S. Paul L 6
Feb. 22—Bob Marshall, Indianapolis L 4
Mar. 1—Bob Beamon, Indianapolis L 4
Mar. 18—Ted Weems, Chicago KO by 1
Mar. 22—Boots Barnes, Oshkosh, Wis. KO 2
May 27—Stanley Berg, Denver KO by 3
Apr. 17—Elverse Townwell, Chicago KO by 4
Apr. 25—Del Cockayne, Des Moines L 6
June 10—Pat Kelly, Chicago D 4
July 1—Louis Smith, Chicago W 5
July 8—Al Salazar, Chicago D 4
July —Larry Morland, Davenport NC 4
Aug. 12—Ray Cervantes, Chicago L 4
Aug. 26—Ray Cervantes, Chicago L 4
Sept. 9—Solly Sanchez, Chicago L 4
Sept. 17—Tommy Varsos, Milwaukee KO by 3
Sept. —Charlie Pope, Oshkosh KO by 2
Oct. 11—Jimmy Sherron, Indianap. KO by 4
Nov. 11—Vince Foster, Omaha KO by 1
Nov. 18—Al Wank, Chicago W 4
Nov. 27—Willie Scott, Michigan City KO by 4
Dec. 9—Bobby LaLonde, Chicago L 4

1947

Jan. 13—Ruben Rivers, Chicago KO by 4
Apr. 29—Del Flanagan, Minneapolis KO by 2
May 13—Jimmy Johnson, Milwaukee L 4
June 2—Johnny New, Chicago KO 4
June 5—Dick Weinhold, Davenport W 6
June 23—Frankie Ray, Ft. Wayne KO by 4
July 3—Douglas Vanhoff, Michigan City, Ind. L 4
July 7—Joe Sgro, Chicago L 4

OLLIE WILSON
Worcester, Mass. Middleweight

1946

Jan. 11—Jack Singer, Worcester KO by 2
Feb. 1—Jimmy Dunn, Worcester KO by 1
Apr. 17—Jinx Menard, Southbridge KO 2
Apr. 17—Bill Landry, Southbridge KO by 2
June 27—Bobby Hicks, Woonsocket KO by 1
July 25—George Landry, Woonsocket KO 1
July 30—Maurice Cloutier, Manch. KO by 2
Aug. 2—George Landry, Worcester W 4
Aug. 8—Bobby Barton, Woonsock't. KO by 4
Aug. 16—Frankie Young, Worcester KO 1
Oct. 15—Maurice Cloutier, Manch. KO by 2
Oct. 17—Gene Robichaud, Worcest'r KO by 1
Oct. 25—Gene Robichaud, Worcest'r KO by 1
Nov. 4—Young Franklin, Boston KO by 1
Nov. 15—Billy Chaput, Worcester KO 1

1947

Mar. 5—Jack Kelly, Providence KO by 1
Apr. 25—Jesse Smith, Worcester KO by 1
May 8—Johnny Rosa, Fall River KO by 1
May 15—Billy Rosa, Fall River KO by 1

SAM WILSON
Philadelphia, Pa., Welterweight

1947

Feb. 18—Mel Williams, Trenton L 4
Mar. 21—Mickey Daniels, Philadelphia L 6
Mar. 25—Johnny Wells, Trenton W 6
Apr. 10—Johnny Fry, Philadelphia KO by 6
Nov. 28—Al Barge, Philadelphia KO by 3

TEDDY WILSON
New York, Negro, Middleweight

1945

Feb. 17—Harry Durden, Brooklyn D 4
Mar. 6—Jack Moore, White Plains KO 3
Mar. 13—Harry Durden, White Pl. KO by 4
Mar. 31—Jay Anderson, Brooklyn KO by 4

1946

Jan. 29—Johnny DeMao, Bronx KO by 1
Feb. 2—Johnny King, N. Y. KO by 3
Feb. 14—Earl Crandshaw, Orange KO 2
Feb. 21—Jimmy Alexander, Orange KO by 4
Feb. 23—Nick Melli, N. Y. KO by 3
Mar. 7—Al Galgut, N. Y. KO by 2
Mar. 12—Angelo Villano, Brooklyn KO by 1
Mar. 21—Roland Norman, Orange KO by 2
Mar. 23—Tommy Smith, Brooklyn KO by 2
Mar. 28—John DeMaio, N. Y. KO by 1
Apr. 1—Bill Lauderman, N. Y. D 4
Apr. 20—Tommy Houston, Bklyn. KO by 2
Sept. 10—James Mangia, Bklyn. KO by 3
Sept. 13—Al Maggi, New York KO by 1
Sept. 14—Tony Caruso, Bklyn. W 4
Sept. 17—Tom Burke, Bklyn. KO by 3
Oct. 15—Rollie Horne, Trenton KO by 3
Nov. 6—Rollie Horne, Binghamton KO by 3
Dec. 30—Tony Maciarelli, N. Y. C. KO by 1

1947

Jan. 11—Joe Stacey, Brooklyn L 4
Jan. 14—Roland Horne, Trenton KO by 2
Jan. 15—Howard Jackson, Binghamton KO 2
Feb. 6—Billy Dankar, New York KO by 1
Feb. 12—Mike Santonino, New York KO by 1
Feb. 14—Dennis McCabe, Asbury Park KO by 1
May 6—Sonny Smith, Elizabeth W 4

TRESS WILSON
Philadelphia Middleweight

1947

May 8—Pedro Flores, Philadelphia W 6
May 22—Willie Davis, Philadelphia W 6
July 24—Otis Goodman, Atlantic City W 6
Oct. 16—Primo Cutles, Philadelphia L 6
Dec. 17—Billy Carrigan, Baltimore W 6

WILLIE WILSON
New York Welterweight

1947

Jan. 4—Murray Abrams, Brooklyn ....L 4
Jan. 14—Pat Asara, Brooklyn ....W 4
Jan. 27—Billy Griffin, New York ....W 4
Mar. 3—Dave Peters, New York ....W 4
Apr. 1—Elbert Williams, Brooklyn ....W 4
Apr. 7—Joe Poccia, New York ....W 4
Apr. 22—Willie Smith, Brooklyn ....KO 3
May 13—Ernest Dennis, Brooklyn ....L 4
May 22—Lloyd Wyatt, Johnstown, Pa. ....KO by 1
June 25—Ernest Dennis, New York ....L 4
June 30—Paddy Hill, Johnstown ....W 6
July 18—Pat Brady, New York ....W 4
Aug. 22—Johnny Marino, New York ....W 6
Dec. 17—Eddie Holloway, Baltimore ....W 6

BOB WIMBERLY
Passaic, N. J., Lightweight

1947

Mar. 3—Sollie Samuels, Newark ....KO by 2
May 13—Joe DeGuardio, Elizabeth ....KO by 1
June 6—Art Massa, Asbury Park ....KO 1
Oct. 22—Ike Glanton, Elizabeth ....KO 2
Oct. 30—Bill Feeney, Newark ....KO by 2

KID WOLFE
Washington, D. C., Light Heavyweight

1946

Mar. 14—Joe Evans, Baltimore ....KO 1
Mar. 25—Wylie Burns, Wash., D. C. ....D 4
Apr. 6—Ken Stribling, Wash. ....W 6
Apr. 15—Jimmy Richards, Wash. ....L 6
June 11—Jimmy Moore, Wilmington ....W 6
July 9—Elton Evans, Wilmington ....D 6
Nov. 18—Ray Sprulock, Newark ....L 6
Dec. 16—Al Cortez, Baltimore ....L 6

1947

Jan. 6—M. C. Daniels, Newark ....KO by 5
Mar. 24—Bob Birch, Newark ....L 6
May 26—Al Wright, Washington ....L 6
July 14—Jim Wilins, Washington ....L 6
July 24—Danny Martin, Atlantic City ....D 10
Aug. 25—Al Wright, Washington ....KO by 6
Sept. 29—George Brooks, Washington ....KO 1
Oct. 16—Ray Spurlock, Atlantic City ....W 8
Dec. 11—Harold Johnson, Atlantic City ....L 8

HARRY WONG
Portland, Maine Welterweight

1946

Apr. 25—Nap James, Portland ....W 4
May —Chuck Tanguay, Portland ....KO 1
May 9—Al Tanguay, Portland ....D 4
Sept. 19—Joe Gray, Portland ....D 4
Sept. 23—Bob Bennett, Lewiston ....KO by 4
Nov. 18—Bob Paradis, Lewiston ....KO 1
Dec. 2—Chick Babcock, Lewiston ....KO 1
Dec. 16—Kid Gallant, Lewiston ....D 4

1947

Jan. 3—Bob Paradis, Brunswick ....W 4
Jan. 22—Jimmy Dinardo, Portland ....KO by 3
Feb. 12—Sailor McKinnon, oPrtland ....KO by 1
Apr. 15—Johnny Drake, Portland ....KO 3
Apr. 28—Phil Rodriquez, Lewiston ....L 6
Apr. 30—Gordon Labbe, Portland ....W 6
May 8—Art Gallant, Portland ....KO 2
May 15—Jabber Joyce, Portland ....W 6
Dec. 1—Jimmy Gagnon, Lewiston ....D 6
Dec. 17—Jimmy Gagnon, Portland ....KO by 1

BARRY WOODS (JACKIE PERKINS)
Worcester, Mass., Lightweight

1945

May 31—Sammy Montana, Fall River ....W 4
June 7—Billy Hardy, Fall River ....KO 2
June 28—Sammy Montana, Fall River ....W 4
July 26—Ricky Silvia, Fall River ....KO 1
Aug. 2—Sammy Montana, Fall River ....W 4
Aug. 9—Art Gomez, Fall River ....W 4

1946

Jan. 22—Billy Constance, Manchester ....W 5
Mar. 5—Jackie O'Brien, Manchester ....KO 4
Mar. 19—Steve Bellus, Manchester ....W 8
May 6—Charley Kelley, Lewiston ....W 6
Oct. 8—Buddy Lessard, Manchester ....W 6
Oct. 17—Al Durant, Woonsocket ....KO 1
Dec. 4—Joe Davis, Miami ....W 6
Dec. 11—Johnny Dyson, Miami ....W 6
Dec. 18—Joey Wasnick, Miami ....KO 4
Dec. 21—Johnny Dyson, Palm Beach ....W 6

1947

Jan. 8—Gregario Perez, Miami ....W 8
Jan. 23—Orlando Fernandez, Tampa ....L 10
Feb. 6—Gregario Perez, Tampa ....W 10
Feb. 12—Humberto Sierra, Mimai ....L 10
June 11—Eddie Berry, Providence ....KO 2
July 9—Joe Palaza, New Bedford ....KO 3
July 14—Al Lewis, Providence ....KO 2
July 18—Louis Paul, Worcester ....KO 2
July 25—Leon Hudson, Worcester ....KO 2
Aug. 15—Tony Ferry, Worcester ....W 6
Aug. 28—Buddy Lessary, Worcester ....KO 5
Sept. 4—Al Lewis, Worcester ....KO 2
Oct. 15—Bobby Root, Miami ....L 8
Oct. 27—Jimmy Hill, Miami ....W 8
Nov. 5—Eddie Stout, Miami ....W 8
Nov. 10—Jimmy Hill, Miami ....KO by 4
Nov. 20—Jackie Parker, Worcester ....D 6
Dec. 12—Jim Reedy, Worcester ....KO 5

BENNY WOOD
St. John, N. S., Featherweight

1946

Aug. 12—Ollie Geldart, St. John ....KO 8
Aug. 26—Leo Methot, St. John ....KO 1
Sept. 9—Leo Methot, St. John ....W 10
—Leo Methot, St. John ....KO 2

1947

June 4—Al Smith, Halifax ....KO 4
June 18—Leon LeBlond, Halifax ....KO by 9
July 16—Leon LeBland, Halifax ....D 10
Oct. 9—Crosby Irvine, Halifax ....KO 6

WOODY WOODCOCK
Charleston, S. Car. Featherweight

1946

Oct. 1—Jackie Blount, Charleston ....W 8
Oct. 1—George Rojo, Charleston ....KO 3
Oct. 29—Joey Wasnick, Charleston ....KO 6
Nov. 4—Humberto Sierra, Miami ....KO by 6

1947

Apr. 2—Baby Zamarippa, Savannah KO by 3
May 9—Floyd Shifflett, Sacanna ....KO by 7

BILLY WOODS
Philadelphia, Pa., Welterweight

1947

Jan. 9—Pedro Flores, Philadelphia ....KO by 5
Feb. 14—Jimmy Jones, Philadelphia ....W 6
Mar. 6—Jackie Carr, Philadelphia ....L 6
Mar. 24—Willard Johnson, Vineland ....W 6
Aug. 7—Joe Petrovich, Scranton ....W 8

JIMMY WOODS
Cincinnati, O. Lightweight

1945

Aug. 21—Jimmy Hughes, Cincinnati ....KO 1
Sept. 11—Tiger Wills, Columbus ....W 6
Oct. 9—Roy Lewis, Cincinnati ....L 8
Oct. 17—Tiger Wills, Columbus ....W 10
Nov. 14—Roy Lewis, Cincinnati ....KO by 3
Dec. 18—Bobby Marshall, Cincinnati ....W 5

1946

Mar. 6—Bobby Marshall, Cincinnati ....W 6
May 27—Oliver Cobbins, Cincinnati ....W 6
Aug. 19—Sugar Cain, Cincinnati ....W 8

1947

June 9—Oliver Cobbins, Cincinnati ....D 4
Aug. 13—George Weaver, Cincinnati ....D 6
Oct. 27—Jesse Underwood, Huntington ....W 6
Nov. 24—Harvey Harris, Cincinnati ....W 4

JOHNNY WOODS

Boston, Mass. Welterweight

1946

Jan. 11—Billy Nappier, Boston ---------W 4
Jan. 18—Billy Nappier, Boston ---------W 6
Jan. 29—Young Corbett, Boston ------KO 4
Feb. 25—Roy Andrews, Boston ---------W 6
Mar. 25—Morris Kapp, Providence----KO 5
Mar. 29—Billy Zaduck, Boston---------KO 4
Apr. 12—Pay Dyer, Portland ----------D 8
Apr. 26—Frankie Ross, Boston ----------W 6
Apr. 29—Al Deacon, Providence ------KO 6
May 13—Harry Gentile, Providence---KO 5
June 7—Johnny Priest, Boston ---------D 6
July 9—Lou Jackson, Salem ----------KO 3
Sept. 6—Johnny Priest, Boston ---------L 6
Sept. 13—Jennings Brotherton, Boston---W 6
Nov. 18—Joey Polowitzer, Providence--KO 5

1947

Jan. 6—Jimmy Rogers, Boston ---------KO 1
Feb. 17—Tommy Jessup, Holyoke --KO by 1
Mar. 10—Eddie Letourneau, Lowell ----KO 9
Mar. 28—Jennings Brotherton, Boston --W 6
Apr. 21—Sammy Lord, Holyoke ---------KO 1
Apr. 25—Vince Callahan, Boston ---------L 6
May 19—Vince Callahan, Providence ----W 6
Sept. 15—Tommy Reardon, Boston -----KO 4
Oct. 15—Roger Whynott, Halifax ------W 10
Nov. 28—Joe Pyle, Halifax ----------L 10

JUNIUS WOODS

Buffalo, N. Y. Middleweight

1946

Jan. 8—Johnny Eagle, Buffalo----------W 6
Jan. 22—Norman Rahn, Buffalo-------KO 4
Feb. 26—Lou Flyer, St. Louis----------L 8
July 29—Joe Ferrier, Buffalo----------L 6
Oct. 8—Leon Thompson, Chicago------W 6

1947

Mar. 26—Les Flowitt, Buffalo ----------KO 3
May 30—Wally Hicks, Syracuse ----------L 6
June 18—Pete Zaduk, Buffalo ----------W 6
July 1—Carlo Litz, Albany ----------W 6
July 31—Jimmy King, Jamestown ------W 6
Aug. 4—Jerry Thomas, Elmira ---------KO 1
Aug. 7—Manual Rosa, Utica ----------W 6
Sept. 18—Milton Lattimer, Utica ---------W 6

LOU WOODS

Detroit, Mich., Middleweight

1942

Jan. 23—John Kardis, Detroit ---------KO 1
Jan. —Chink Gauthier, Chicago -----KO 3
Feb. 27—Joe Coma, Chicago ---------KO 3
Apr. 24—Mike Sopko, Chicago----------W 6
June —Eddie Morgan, Detroit ---------W 6
July —Tom Glaspy, Saginaw ---------W 6
Aug. 24—Gib Jones, Chicago ----------W 8
Sept. 4—Jack Carpenter, Detroit --------W 6
Sept. 17—Johnny Dusky, Detroit ------KO --
Sept. 22—Bob Maloney, Akron ---------KO 1
Oct. 2—Tommy Bell, Detroit----------W 6
Oct. 9—Charley Hayes, Detroit ---------L 10
Dec. —Johnny Lawer, Detroit ---------W 10

1943

Nov. 22—Charles Wells, Chicago ---------KO 8
Dec. 27—Tommy James, Chicago ---------W 10

1944

Jan. 24—Isadore Miner, Chicago------KO 6
Feb. 7—Bill Parsons, Chicago----------W 10
Mar. 31—Jake La Motta, Chicago---------L 10
June 2—Tommy James, Chicago------KO 5
Aug. 7—Lou Angelucci, Chicago---------W 8
Oct. 9—Arnold Deer, Chicago---------KO 8
Oct. 27—Ray Robinson, Chicago ---KO by 9
Nov. 24—George Costner, Chicago KO by 3

1945

Sept. 10—Sparky Reynolds, Detroit------W 10
Oct. 23—Coolidge Miller, White Plains--W 8
Nov. 19—Johnny Lawer, New York------W 10
Dec. 18—Joe Governale, White Plains----W 8

1946

Jan. 21—Deacon Johnny Brown, Balt.---L 10
Jan. 25—George (Wildcat) Henry, Boston L 10
Mar. 11—Sam Hughes, Detroit----------W 10
Dec. 27—Tommy James, Chicago---------W 8

1947

Jan. 13—Rosey Pope, Grand Rapids-KO by 1
Jan. 29—George Riley, Muskegon ------KO 3
Feb. 13—A. C. Rogers, Lansing ----------W 10
Mar. 18—Cliff Beckett, Grand Rapids --KO 5
Apr. 29—Bill Parsons, Grand Rapids----W 10
May 26—Jimmy Hayden, Detroit ---------W 10
June 4—Leon Thompson, Chicago ----KO 8
Sept 3—Jerome Frazier, Chicago --KO by 4

TOMMY WOODWARD

Columbus, Ohio Heavyweight

1944

Jan. 7—Tito Taylor, Indianapolis ------D 6
Feb. 1—Colion Chaney, Indianapolis ----L 5
Mar. 31—Arnold Deer, Indianapolis ----W 6
Apr. —Arnold Deer, Indianapolis ------L 8
May 19—Bishop Murphy, Ft. Wayne------W 6
July —Colion Chaney, Dayton ---KO by --
Aug. 18—Herb Jones, Indianapolis------W 5
Nov. 24—Ira Hughes, Akron -------KO by 6

1945

Jan. 9—Ira Hughes, Akron----------L 10
Jan. 24—Gene Simmons, Dayton---------W 6
Feb. 7—Ira Hughes, Akron----------L 6
Feb. 14—Ken Johnson, Dayton----------L 6
Mar. 5—Phil Muscato, Pittsburgh--KO by 1
May 16—Ira Hughes, Akron----------W 8
May 18—Gene Simmons, Ft. Wayne------W 6
June 25—Arthur Brown, Pittsburgh------L 6
Aug. 10—Billy Pappas, Columbus---------L 6
Sept. 13—Billy Nichy, Akron----------L 8
Oct. 11—Ken Johnson, Dayton----------L 8
Dec. 18—Mose Brown Huntington---KO by 4

1946

Jan. 23—Ted Nichols, Cincinatti---------L 8
Feb. 4—Gib Jones, Cincinnati----------W 8
Mar. 6—Ted Nichols, Cincinnati---------L 8
Mar. 25—Floyd Gibson, Cincinnati--------L 8
May 6—Ira Hughes, Youngstown------KO 9
June 10—Lloyd Gibson, Cincinnati--------L 10
Sept. —Charley Banks, Lawrenceville ----------KO by 9
Oct. 7—Charley Polk, Chicago----------L 6
Oct. —Lee Carter, Indianapolis---------D 6

1947

Jan. 1—Sherman Washington, Col'bus--W 6
May 20—Billy Davis, Columbus----------W 6
May 27—Pat Richards, Columbus----------L 10
June 26—Jackie Thompson, Akron--------L 5
July 8—Harry Lewis, Columbus---------L 10
July 21—Soldier Williams, Columbus----D 6
Aug. 4—Pat Richards, Columbus---------L 10
Sept. 29—Jackie Cranford, Cincin'ti-KO by 7
Oct. 17—Harry Lewis, Toledo----------L 6
Oct. 27—Whitey Wuebbins, Cincinnati---W 6
Nov. 24—Charley Lee, Cincinnati---KO by 3
Dec. 16—Bobby Dare, Buffalo ----------L 6

AL WOOSTER

Frankfort, Me., Lightweight

1945

Jan. 4—Yg. Tiger Flowers, Bangor------L 6
Jan. 16—Joe Higgins, Bangor ---------KO 3
Feb. 13—Pee Wee Sharkey, Bangor-----KO 3
Feb. 27—Babe Querion, Bangor----------D 6
Mar. 13—Babe Querion, Bangor---------KO 1
Mar. 27—Joey Higgins, Bangor ---------KO 4
Apr. 24—Norman See, Bangor------KO by 5
June 5—Leo Methot, Bangor----------L 8
June 26—Young Bloduc, Belfast---------KO 2
July 2—Ted Kid Roy, Bangor----------L 6
July 10—Babe Querion, Belfast---------KO 2
July 24—Frank Foley, Bangor----------L 6
Aug. 16—Eddie George, Belfast---------KO 1
Aug. 28—Bob Pooler, Bangor----------W 6
Sept. 11—Leo Bernier, Bangor---------KO 3
Sept. 25—Bob Pooler, Bangor----------W 6
Oct. 23—Eddie George, Bangor---------KO 2
Nov. 27—Mickey O'Brien, Bangor---KO by 5

1946

Jan. 14—Al (Armand) Michaud, Lewiston ----------KO by 3
Jan. 29—Frank Conti, Barre, Vt.---KO by 4
Apr. 5—Al Reny, Augusta----------KO 4
Apr. 24—Paul Bangs, Bangor----------L 6
May 1—Steve Bellus, Bangor----------D 4
Aug. 28—Charley Allen, Bangor---------KO 2

Oct. 2—Jimmy Pryor, Bangor.....L 6
Oct. 9—Jerry Paresien, Bangor....KO by 1
Nov. 25—Blaine Macomber, Belfast.....D 4

1947

Mar. 5—Isaac Thomas, Bangor.....L 6
Mar. 28—Nap James, Rockland.....KO 2
Apr. 9—Isaac Thomas, Bangor.....KO by 3
Apr. 18—Bud Labbe, Rockland.....KO by 3
Apr. 23—Tony Compo, Bangor.....L 6
May 14—Tony Compo, Bangor.....KO by 3

CHARLEY WOOSTER

Frankfort, Me. Lightweight

1945

Mar. 27—Jackie Pennington, Bangor....KO 1
Apr. 10—Eddie George, Bangor.....KO 3
Apr. 24—Leo Mucucci, Bangor.....KO by 1
May 8—Eddie Berry, Bangor.....W 6
June 19—Eden Germaine, Bangor....KO by 2
July 10—Bernie Small, Belfast.....KO 2
July 17—Lloyd Hudson, Bangor.....KO by 3
Aug. 16—Willie Green, Belfast.....KO 1
Sept. 25—Johnny Campbell, Bangor.....D 4
Oct. 9—Eddie Berry, Bangor.....W 6
Oct. 23—Eddie Berry, Bangor.....W 6
Nov. 8—Vince Carty, Portland....KO by 1
Nov. 27—Johnny Campbell, Bangor..KO by 4

1946

Feb. 4—Leo Prince, Lewiston.....KO 2
Apr. 5—Bud Labbe, Augusta.....KO by 1
Apr. 26—Leo Prince, Augusta.....KO by 1
July 31—Herb Freeman, Bangor....KO by 3
Oct. 25—Al Marquis, Brunswick.....D 4
Dec. 16—Ray Morris, Lewiston.....W 4

1947

Feb. 15—Eddie Hudson, Rockland.....D 4
Feb. 19—Bud Labbe, Lewiston.....KO by 2
Feb. 27—Ray Morris, Rockland.....KO by 1
Mar. 7—Leon Hutson, Augusta.....KO by 2
Mar. 10—Kid Snow, Belfast.....KO 4
Mar. 14—Clarence Paradis, Rockland...KO 1
Mar. 28—Charlie Belanger, R'kland.KO by 5
Mar. 31—Monk Trijano, Belfast.....W 4

OBIE WOOTEN

Vallejo, Calif. Negro Light Heavyweight

1945

Apr. 16—Tommy Grohs, San Fran...KO by 2
Apr. 25—Duke Wright, Sacramento....KO 2
May 7—Speedy Cannon, San Fran.KO by 2
May 9—Matt Jiminez, Oakland....KO by 3
May 23—George Millich, Sacramento.....KO by 3
July 18—Silent Escobar, Oakland....KO by 2
Dec. 10—Chuck Ross, San Francisco.....L 4
Dec. 11—Chuck Ross, Sacramento.....D 4
Dec. 18—George Smith, Fresno.....KO by 1
Dec. 20—Chuck Ross, Sacramento.....L 4

1946

Jan. 7—Carl Olson, San Fran.....KO by 1
Feb. 11—M. C. McDaniels, San Fran.....L 4
May 11—Chuck Hammond, San Fran.....L 4
May 24—Johnny O'Neil, San Fran..KO by 1
June 5—Roy Slider, San Fran.....W 4
June 11—Johnny O'Neil, Sacramento KO by 3
Aug. 6—Speedy Cannon, San Jose.....D 4
Aug. 16—Al Haman, San Fran.....KO 2
Sept. 4—Leo Baker, Oakland.....KO 1
Sept. 18—Johnny O'Neill, Oakland..KO by 2
Nov. 1—Chuck Hammond, San Fran. .....KO by 1
Nov. 22—Jimmy Boggs, San Fran.....KO 2
Dec. 17—Smiley Burnett, Sacram'to.KO by 4

1947

July 22—Bob Ward, Sacramento.....W 4
Aug. 4—Benny Lee, San Francisco.....W 4
Aug. 12—Benny Lee, Sacramento.....D 4
Sept. 5—Roy Voris, San Francisco.....W 6
Oct. 28—Phil Angieri, Sacramento.....L 4

JACK WORTHAM

Amarillo, Texas, Light Heavyweight

1946

Nov. 28—Deacon Logan, Wichita....KO by 2

1947

Jan. 8—Mike Buha, St. Louis.....KO by 3
Jan. 23—Dick Grant, Minneapolis.....KO 3
Jan. 29—Earl Washington, Wichita.....L 6
Mar. 4—Jimmy Curl, Houston.....KO by 4
Mar. 14—Bobby Marshall, Minneapolis....L 4
Apr. 2—Buddy Shumway, Oklahoma City .....KO by 5
May 27—Ray McBride, Phoenix.....KO 8

AL WRIGHT

Washington, D. C. Light Heavyweight

1945

Jan. 18—Jimmy Taylor, New Bruns.....L 6
Jan. 26—Jimmy Taylor, New Bruns.....W 6
Oct. 25—Lew Perez, New Brunswick..W 6
Nov. 8—Joey Haddad, New Bruns...KO by 1

1946

Apr. 6—Bee Zee Washington, Wash...KO 2
May 20—Frank Calzo, Wash.....W 6
Oct. 28—Jimmy Johnson, Wash.....W 6
Nov. 15—Eddie Wilson, Baltimore.....L 4

1947

Jan. 27—Ken Stribling, Washington.....D 4
Feb. 26—Speedy Duval, Washington.....W 6
Mar. 10—Jim Slade, Baltimore.....W 6
Apr. 25—Bobby Payne, Baltimore.....W 6
May 26—Kid Wolfe, Washington.....W 6
July 14—Leroy Fleming, Washington...KO 2
Aug. 11—J. C. Wilkins, Washington.....L 6
Aug. 25—Kid Wolfe, Washington.....KO 6
Sept. 22—Al Fisher, Washington.....KO 2
Nov. 14—Cyclone Williams, Baltimore...W 10
Dec. 29—Charlie Dotson, Providence...KO 6

BEE BEE WRIGHT

(James Maletta)

Born, 1925, Waterloo, Iowa. Negro Welterweight.

1943

Mar. 2—Arbrie Bowie, Pitts., Pa.....W 4
Mar. 16—Billy Shelton, Pitts., Pa.....KO 3
Apr. 10—Teddy Phillips, Pitts., Pa.....KO 5
Apr. 26—Jackie Armitage, Pitts., Pa.....W 6
May 13—Pedro Sisco, Johnstown, Pa. ..KO 1
June 10—Tony Ross, Pitts., Pa.....KO 4
July 12—Joey Ross, Pitts., Pa.....KO 2
July 26—Johnny Roszina, Pitts., Pa.....W 10
Aug. 9—Tommy Mollis, Pitts., Pa.....KO 8
Oct. 4—George Williams, Wash., D. C. KO 3
Oct. 13—Sam Baccala, Harrisburg, Pa...KO 2
Oct. 18—Sammy Daniels, Wash., D. C...W 8
Nov. 5—Jackie Goodman, Wash. D. C....W 5
Nov. 18—Sammy Daniels, Pitts., Pa.....NC 6
Dec. 20—Leon Kennedy, Wash., D. C....W 8

1944

Jan. 1—Tommy Bell, Detroit ....KO by 2
Jan. 27—Bobby Simmons, Pittsburgh...W 10
Feb. 14—Nick Latsios, Washington KO by 1
Mar. 20—Jackie Armitage, Pittsburgh...W 8
Apr. 20—Bobby Maloney, Pittsburgh..KO 4
May 1—Ernest Cat Robinson, Pittsburgh W 8
June 12—Izzy Jannazzo, Pittsburgh.....W 10
June 26—Steve Riggio, Pittsburgh.....KO 4
July 24—Frankie Wills, Pittsburgh ....W 10
Aug. 3—Nick Latsios, Washington.....W 10
Sept. 5—Nick Latsios, Washington.....KO 8
Nov. 13—Lige Drew, Washington.....W 8

1945

Jan. 22—Oscar Suggs, Pittsburgh.....W 8
Feb. 12—Tommy Bell, Pittsburgh.....D 10

1946

July 4—Pat Byers, Pittsburgh.....W 10
Oct. 31—Henry Jordan, Harrisburg....KO 3
Nov. 19—George Williams, Harrisburg.KO 6
Dec. 3—Gene Burton, Pittsburgh.....L 10

1947

Feb. 20—Billy Nixon, Philadelphia.....W 8
Mar. 6—Jerome Frazier, Philadelphia.KO 1
Apr. 28—Billy Arnold, Philadelphia...KO 4
May 27—McCoy Jones, Harrisburg.....KO 4
June 9—Al Red Priest, Philadelphia...KO 9
Aug. 28—Billy Justine, Atlantic City.....W 8
Sept. 11—Doug Ratford, Philadelphia.....D 8
Nov. 3—Gavilan Kid, Baltimore...KO by 10

BERRY WRIGHT

Cleveland, O. Negro Welterweight

1945

Feb. 5—Smuggy Hersey, Washington..W 6
Mar. 7—Lee Sheppard, Cleveland.....KO 2
Apr. 2—Frankie Young, Providence....W 8
Apr. 17—Dave Viau, New Bedford.....KO 2
Apr. 30—Stanley Miller, Providence....W 8
May 4—Jimmy Taylor, New Haven....W 10
May 15—Charley Parham, Milwauk..KO by 6
June 18—Ceferino Bronco, Providence..D 8
Sept. 27—Art Brown, Milwaukee.....W 6
Oct. 1—Johnny Lawer, Cleveland.....KO 7
Oct. 15—Robert Fowler, Cleveland....W 10
Dec. 21—Al Botano, Sacramento.....L 10

1946

Feb. 18—Rocky Luciano, Ocean Park....L 10
Mar. 12—Al Couture, Sacramento.....W 10
June 13—Tom Spencer, Boston.....KO 6
July 8—Smuggsy Hursey, Wash.....L 6
Aug. 2—Charlie Williams, Worcester....L 10

1947

Jan. 3—Don Lemos, San Diego.....W 10
Feb. 24—Don Lee, Ocean Park.....W 10
Apr. 29—Eddie O'Neil, Milwaukee.....L 10
June 3—Arthur Danahar, London.....KO 2
—Kid Marcel, Paris.....L 10

CHALKY WRIGHT

(Albert Wright)

Born, February 10, 1912, Durango, Mexico. Lightweight. Height, 5 ft. 7½ in.

Started professional career in 1928. Previous records unavailable.

1930

Dec. 12—Ramon Montoyo, San Diego....L 10

1933

—Newsboy Brown .....L 10
Oct. 17—Eddie Shea, Los Angeles..KO by 1
(Junior lightweight championship of Calif.)
Whitey Neil, Portland, Ore.....W 6
Huerta Evans, San Francisco....KO 4

1934

Oct. 8—Mose Butch, Pittsburgh.....L 10

1935

May 10—Pablo Dano, Watsonville .....L 10

1937

June 14—Bobby Cray, Louisville.....KO 5
July 30—Cecil Payne, Louisville.....D 6
Aug. 7—Freddie Steele, Seattle.....Exh. 3
Aug. 25—Sonny Valdez, Los Angeles....W
Sept. 7—Georgie Hansford, Los Angeles..W 6
Sept. 21—Bus Breese, Los Angeles.....W 10
Oct. 5—Baby Arizmendi, Los Angeles..L 10
Aug. 17—Georgie Hansford, Los Angeles..D 10

1938

Feb. 1—Henry Armstrong, Los Angeles .....KO by 3
Aug. 17—Al Reid, N. Y. C.....KO 4
Nov. 7—Cristobal Jaramillo, N. Y. C.....W 8
Nov. 25—Vince Dell Orto, N. Y. C.....W 6
Dec. 5—Pete De Grasse, N. Y. C.....KO 5
Dec. 26—Joey Ferrando, N. Y. C.....L 8

1939

Jan. 3—Tommy Speigel, Brooklyn.....W 10
Jan. 14—Johnny Rohrig, Brooklyn.....W 8
Jan. 31—Lew Feldman, Brooklyn.....L 8
Feb. 14—Johnny Bellus, N. Y. C.....L 8
Mar. 10—Joe De Jesus, N. Y. C.....KO 2
Mar. 21—Red Guggino, Brooklyn.....W 8
Apr. 27—Dan McAllister, Liverpool....KO 5
June 8—Kid Tanner, Liverpool.....KO 7
May 25—George Daly, London.....W 8
Aug. 8—Teddy Baldwin, Garfield, N. J...W 8
Aug. 21—Billy Bullock, Baltimore.....KO 5
Sept. 18—Lew Feldman, Baltimore.....L 10
Dec. 1—Young Rightmire, N. Y. C.....W 6

1940

Jan. 16—Sammy Julian, Brooklyn.....W 8
Jan. 29—Paul Junior, Portland, Me.....L 10
Feb. 19—Frankie Gilmore, Baltimore....W 10
Feb. 22—Mike Martinez, Baltimore.....KO 3
Mar. 11—Charley Gomer, Baltimore....KO 4
Apr. 1—Tommy Speigel, Baltimore....W 10
Apr. 29—Cocoa Kid, Baltimore.....L 10
June 24—Saverio Turiello, Baltimore....W 10
July 15—Joey Silva, Baltimore.....KO 7
Aug. 12—Paul Junior, Philadelphia....KO 5
Sept. 9—Joey Ferrando, Baltimore....KO 4
Oct. 7—Teddy Baldwin, Philadelphia..KO 4
Dec. 9—Jimmy Leto, Baltimore.....L 10

1941

Jan. 6—Johnny Williams, N. Y. C.....KO 5
Jan. 14—Norment Quarles, Jersey City..W 8
Feb. 4—Norman Rahn, Jersey City....KO 2
Feb. 19—Frank Terranova, Allentown..KO 6
Feb. 24—Maurice Arnault, Baltimore....KO 2
Mar. 6—Texas Lee Harper, Wash'gton..KO 3
Mar. 17—Chas. Schnaupoff, Wilkes-Barre .....KO 5
May 1—Charley Varre, N. Y. C.....W 8
May 22—Sal Bartolo, N. Y. C.....W 8
May 29—Norment Quarles, Atlantic City..W 8
June 3—Guillermo Puentes, L. I. City...W 8
June 17—Lloyd Pine, Wilkes-Barre.....KO 2
June 24—Bobby McIntire, L. I. City.....KO 5
July 17—Jackie Wilson, Baltimore.....W 10
Aug. 5—Paco Villa, L. I. City.....KO 6
Sept. 11—Joey Archibald, Washington..KO 11
Oct. 2—Jose Peralta, Wilkes-Barre.....L 10
Oct. 14—Leo Rodak, Washington.....W 10
Oct. 31—Ray Lunny, San Francisco.....W 10
Nov. 28—Jess Morales, San Diego.....KO 6

1942

Jan. 13—Bobby Ruffin, N. Y. C.....L 10
Feb. 3—Richie Lemos, Los Angeles...KO 6
Feb. 19—Ritchie Fontaine, Oakland.....W 10
Mar. 24—Jorge Morelia, Los Angeles....KO 6
Apr. 6—Vern Bybee, San Francisco.....L 10
May 7—Lulu Costantino, N. Y. C.....W 8
June 19—Harry Jeffra, Baltimore.....KO 10
(Title bout—world featherweight championship)
July 13—Lou Transparenti, Balt.....KO 4
Aug. 6—Allie Stolz, N. Y. C.....L 10
Aug. 15—Curley St. Angelo, Springfield..KO 2
Aug. 27—Joey Marinelli, Detroit.....KO 2
Sept. 25—Lulu Costantino, N. Y. C.....W 15
(Title Bout—World Featherweight Championship)
Oct. 13—No No Cuebas, Hartford.....KO 4
Oct. 20—Henry Vasquez, New Haven...KO 8
Nov. 20—Willie Pep, N. Y. C.....L 15
(Lost the World Featherweight Championship)

1943

Jan. 15—Joe Peralta, N. Y. C.....W 10
Feb. 15—Morris Parker, Newark, N. J...KO 4
Feb. 23—Joe Peralta, St. Louis.....W 10
Mar. 10—Joey Pirrone, Cleveland.....KO 3
May 17—Frankie Carto, Balti., Md.....KO 8
May 25—Billy Pinti, Brooklyn, N. Y.....KO 4
June 4—Phil Terranova, N. Y. C.....KO 5
July 3—Kid National, Havana, Cuba...KO 8
July 21—Lulu Costantino, Cleveland.....L 10
Aug. 9—Angel Avila, Wash., D. C.....KO 7
Oct. 26—Patsy Spataro, Brooklyn.....KO 2
Nov. 8—Billy Banks, Phila., Pa.....KO 5
Nov. 19—Al Reasoner, New Orleans.....KO 2

1944

Jan. 25—Al Brown, Panama.....KO 5
Feb. 10—Al Carlos, Panama.....KO 6
Mar. 5—Young Finnegan, Panama .....D 10
May 1—Clyde English, Scranton.....KO 7
May 22—Sammy Daniels, Baltimore....KO 8
June 5—Vince Dell 'Orto, Washington KO 3
July 10—Ruby Garcia, Houston.....KO 8
July 17—Johnny Cockfield, Norfolk ...KO 5
Sept. 29—Willie Pep, N. Y. C.....L 15
(For Featherweight title)
Dec. 5—Willie Pep, Cleveland.....L 10

1945

Feb. 5—Willie Joyce, Philadelphia.....L 10
Apr. 9—Jackie Wilson, Baltimore.....NC 7
Apr. 17—Willie Joyce, Los Angeles.....W 10
July 31—Heny Jordan, Brooklyn.....KO 6
Aug. 28—Enrique Bolanos, Los Angeles..W 10
Sept. 21—Humberto Zavala, New York..W 10
Oct. 5—Bobby Ruffin, Detroit.....W 10
Nov. 2—Leroy Willis, Detroit.....W 10
Dec. 14—Johnny Bratton, New Orleans..W 10

1946

Jan. 25—Pedro Firpo, N. Y.....W 10
Feb. 19—Enrique Bolanos, Los Ang.....L 10
Mar. 5—George Hansford, Milwaukee..KO 4
Mar. 27—Frankie Moore, Oakland..KO by 1
Apr. 17—Frankie Moore, Oakland.....L 10

Aug. 27—Johnny Dell, N. Y. L 10
Oct. 15—Enrique Bolanos, L. A. L 10
Nov. 27—Willie Pep, Milwaukee KO by 3

1947

May 19—Frankie Saucedo, Juarez D 10
June 24—Larry Cisneros, Albuquerque L 10

DON WRIGHT

Holyoke, Mass., Welterweight

1947

Apr. 14—Al Chico, Holyoke KO 2
Apr. 28—Rolly Johns, Holyoke L 4
May 5—Sammy Lord, Holyoke KO 3
June 22—Eddie McGloin, Pittsfield KO by 3
Oct. 20—Red Miller, Holyoke KO 1
Dec. 29—Billy Currans, Holyoke W 4

GEORGE WRIGHT

New York Featherweight

1946

Mar. 1—Nick Darby, Bayonne L 4
Mar. 3—Herbie Jones, Wash. KO by 1
Mar. 11—Leo Sarinelli, Troy KO 5
Mar. 21—William Legree, N. Y. L 6
Mar. 25—Al Cella, Bridgeport W 6
Apr. 3—Archie Devino, Jamaica D 6
Apr. 19—James Carter, N. Y. L 6
Apr. 22—Billy Gibbons, Bergenfield KO 4
Apr. 29—Frankie Pucci, Montreal KO by 7
May 2—Tito Valles, New Brunswick L 6
May 13—Johnny Gebert, New Britain W 6
June 18—Billy Gibbons, N. Y. W 4
June 28—Paul Midiri, Long Beach L 6
July 11—Joe Disoso, Brooklyn L 6
Aug. 19—Leo LeBrun, Coney L 8
Sept. 19—Tommy Beisel, Johnstown KO 5
Sept. 21—Davey Allen, Brooklyn W 6
Sept. 25—Francisco Garcia, N. Y. KO by 1
Oct. 9—Leo Muccucci, Berlin KO by 3
Oct. 19—Leo LeBrun, N. Y. KO by 1
Oct. 23—Del Haught, Newark, O. W 4
Oct. 28—Archie Devino, N. Y. KO by 1
Nov. 4—Francisco Garcia, Holyoke KO by 1

1947

Jan. 8—Don Harris, McKeesport L 4
Mar. 11—Oscar Britton, Trenton KO by 1
July 23—Mike Tarantino, Jamaica KO by 7
Oct. 14—Tony Sileo, N. Y. C. W 4
Oct. 21—Tony LaBua, N. Y. C. D 6
Oct. 28—Tom Kaczmarek, Jersey City L 4
Nov. 8—Mike Tarantino, Brooklyn L 6
Nov. 11—Joey Scarleto, N. Y. C. L 6
Dec. 2—Lou Castrilli, N. Y. C. L 6
Dec. 16—Sal Farrello, New York KO by 4
Dec. 23—Louis Compos, New York W 6

AL WYNN

New York Middleweight

1947

May 27—Sam Crawford, N. Y. C. W 4
June 23—Ray Alverto, L. I. City KO by 1
July 21—Tom Domano, L. I. City KO 1
July 28—Lou Morgan, L. I. City KO 1
Aug. 4—Ralph Hughes, Brooklyn KO 1
Aug. 28—Richie Dallas, Brooklyn KO 1
Sept. 5—Johnny Bassett, N. Y. C. L 4

JIM WYNN

Jersey City, N. J. Welterweight

1946

Jan. 7—Lee Abrams, New Britain KO 2
Feb. 25—Tony Vero, Stamford W 8
Mar. 4—Gus Vargo, New Britain W 8
Mar. 18—Vic Costa, New Britain KO 3
Apr. 1—Al Velez, New Britain L 8
Apr. 15—Al Velez, New Britain L 8
May 6—Pat Byers, New Britain KO by 3
May 13—Dan Ruggiero, Stamford NC

1947

Sept. 19—Dave Andrews, Boston KO by 2

JOEY YAROSZ

Pittsburgh, Pa., Welterweight

1944

Dec. 12—Ralph Marino, San Antonio KO 5

1945

Mar. 6—Bobby Dobbs, Galveston L 6
May 7—Enrique Lopez, San Antonio D 6
Sept. 12—Oliver Hamm, Houston KO 3

1946

Aug. 7—Art Kimmell, Aliquippa W 6
Aug. 12—Freddie Bernhardt, Yngstn. W 6
Dec. 18—Eddie Kaplan, Johnstown KO 1

1947

Jan. 21—Mike Kabella, Pittsburgh L 6
May 14—Freddie Bernhardt, Akron W 5
June 26—Clyde Miller, Rochester W 8

TOMMY YAROSZ

Born, January 11, 1922, Monaca, Pa. Nationality, Polish-American. Light Heavyweight. Height, 5 ft. 11½ in.

1940

July 23—Joe Pohasky, East Liverpool, O. W 4
July 30—Joe Pohasky, Pittsburgh W 6
Aug. 16—George Sylvasy, Pittsburgh W 4
Aug. 27—Pat Murphy, Youngstown, O. KO 4
Sept. 3—Joey Simms, Beaver Falls, Pa. W 6
Sept. 24—Homer Hilligan, Pittsburgh KO 3
Nov. 3—George Sylvasy, Pittsburgh W 6
Dec. 23—Juan Tomaz, Cleveland W 5

1941

Jan. 10—Joe Toreillo, Pittsburgh KO 3
Feb. 12—Fred Lewis, Rochester, N. Y. W 6
Mar. 1—Angelo Cali, Rochester, N. Y. W 6
Mar. 20—Stanley Derr, Wilkes Barre, Pa. W 6
Apr. 4—George Sylvasy, Pittsburgh L 6
May 1—Jimmy Powers, Akron, O. KO 1
May 10—George Eschman, Akron, O. KO 3
May 22—Stoney Jackson, Pittsburgh KO 4
June 3—Jimmy Rivers, Wilkes Barre W 6
June 16—Marcus Lockman, Pittsburgh KO 5
June 27—Stanley Marack, Johnstown, Pa. W 6
July 21—Sammy Secreet, Pittsburgh W 8
Aug. 4—Hank Claypool, Pittsburgh KO 3
Aug. 12—Freddy Lenn, Pittsburgh W 8
Sept. 10—Oakie Greer, Cleveland W 5
Sept. 22—Don Blatchf'd, Weirton, W. Va. KO 5
Oct. 13—Gib Jones, Louisville, Ky. W 10

1942

Mar. 2—Jimmy Pierce, Milwaukee W 8
Mar. 10—Johnny Lawer, Cleveland L 5
Apr. 6—Curley Denton, Louisville W 10
May 11—Gene Luker, Louisville W 10
June 8—Ossie Harris, Pittsburgh W 10
July 13—Ossie Harris, Pittsburgh W 10
Aug. 24—Otto Blackwell, Pittsburgh W 10
Aug. 31—Ernie Pelaia, Pittsburgh W 10
Sept. 4—Curly Denton, Detroit KO 4
(In U. S. Army.)

1943

Feb. 16—Harold Hazlett, Pittsburgh KO 5
Mar. 8—Leon Anthony, N. Y. C. W 6
Mar. 22—Van McNutt, N. Y. C. W 8
June 10—Ernie Pelaia, Pittsburgh W 6
Aug. 6—Johnny Morris, Long Branch KO 3
Dec. 20—Oscar Goode, N. Y. C. W 6

1944

Jan. 28—Joe Reddick, N. Y. C. W 6
Feb. 15—Johnny Lawer, Cleveland W 6
Feb. 28—Leon Anthony, Pittsburgh KO 3
Mar. 6—Otto Blackwell, Pittsburgh W 8
May 1—Otto Blackwell, Pittsburgh W 8
May 22—Phil Muscato, Pittsburgh W 10

1946

Feb. 25—Charlie Padalino, Cleveland W 6
Apr. 9—Wally Baden, Cleveland KO 3
Apr. 16—Bobby Giles, Youngstown W 10
Apr. 20—Jerry Berthiaume, Cleveland KO 4
June 19—Billy Grant, N. Y. W 6
July 8—Mose Brown, Cleveland W 10
Aug. 16—Joe Reddick, Garden W 8
Oct. 7—Johnny Clark, Pittsburgh W 8
Dec. 13—Jommy Fields, Chicago W 10
Dec. 18—Howard Bennett, Johnstown W 10

1947

Jan. 21—Young Jimmy Nelson, Pitts. KO 6
Feb. 4—Bee Bee Washington, Pitts. W 10

Mar. 14—Dave Clark, Chicago.....W 10
May 2—Jimmy Edgar, Detroit.....W 10
June 6—Jimmy Edgar, Detroit.....W 10
June 27—Jose Basora, Detroit.....W 10
Aug. 18—Bee Bee Washington, Wash.....W 10
Aug. 27—Charlie Jerome, Erie, Pa.....KO 7
Sept. 16—Tee Hubert, Pittsburgh....W dis. 5

BOBBY YEAGER

Los Angeles, California, Negro Welterweight

1941

—Babe Marino .....KO 3
—Eddie Ortega .....KO 1
—Curley Bonillas .....KO 3
—Ad Alonzo .....L 4
—Cosby Linson .....D 8
—Bob Castro .....KO 3
—Eddie Ortega .....KO 2
—Gale Harrington .....KO 4
—Ad Alonzo .....W 6

1942

Jan. 12—Raoul Solis, Ocean Park .....L 6
Jan. 30—Jimmy Doyle, Los Angeles.....W 6
Feb. 21—Paul Altman, Ocean Park.....D 6
Feb. 27—Eddie McGeever, Hollywood....L 6
Aug. 25—Rudy Campa, Los Angeles....KO 1
—Bob Castro, Los Angeles .....W 6
Sept. 8—Al Morey, Los Angeles.....W 6
Sept. 22—Paul Altman, Los Angeles....L 6
Oct. 2—Pete Viratos, San Francisco....W 6
Oct. 5—Al Spencer, San Francisco.....W 6
Oct. 20—Al Guidry, Los Angeles .....W 6
Nov. 24—Lupe Gonzales, Los Angeles....W 8
Nov. 27—Matt Oglesby, Hollywood.....W 8

1943

May 10—Lupe Gonzales, Ocean Park....W 8
May 28—Eddie Hudson, San Francisco...L 8
July 5—Eddie Hudson, Ocean Park.....W 8
July 13—Memo Llamas, Los Angeles...KO 8
Aug. 9—Jimmy Doyle, Ocean Park.....L 10
In U. S. Army.

1944

Jan. 4—Donnie Maes, Los Angeles...KO 4
Apr. 18—Billy Hale, Los Angeles.....W 10
May 12—Chuey Figueroa, Los Angeles...L 10
May 26—Nava Esparzo, San Diego.....L 10
June 30—Chuey Figueroa, Hollywood..KO 3
Aug. 4—Chuey Figueroa, Hollywood...KO 5
Sept. 29—Jimmy Hatcher, Hollywood....W 10
Nov. 24—Nick Moran, Hollywood..KO by 1
Dec. 29—Nick Moran, Hollywood.....W 10

1945

Jan. 5—Melvin Johnson, Hollywood..KO 6
Feb. 9—Manuel Sierra, Hollywood....KO 5
Mar. 9—Raoul Zenit, Hollywood.....KO 2
Apr. 27—Artie Dorrell, Hollywood.....KO 9
May 25—Mike Delia, Hollywood.....KO 7
Aug. 31- Ray Salas, Hollywood.....W 10
Oct. 5—Memo Llanes, Hollywood.....KO 6
Nov. 16—Memo Llanes, Hollywood.....L 10
Dec. 4—Nick Moran, Los Angeles.....L 10

1946

Feb. 12—Memo Llanes, Los Ang.....D 10
Mar. 15—Tony Chavez, Hollywood.....W 10
May 17—Regino Aguila, Hollywood....KO 5
June 14—Frankie Fernandez, San Fran...L 10
Aug. 13—Frankie Moore, Oakland..KO by 4
Sept. 2—Leon Spencer, Las Vegas.....W 15
Sept. 20—Frankie Moore, Los Ang...KO by 5
Dec. 16—Al Seidman, Ocean Park.....KO 7

1947

Feb. 7—Memo Llanes, Hollywood.....KO 7
Feb. 21—Benny Evans, San Diego.....W 10
Mar. 25—Bernard Docusen, Los Ang.....L 10
June 6—Eddie Prince, Hollywood.....W 10
June 17—Joey Barnum, Los Angeles.....D 10
Aug. 8—Roman Alvarez, Hollywood....W 10
Aug. 23—Kid Azteca, Mexico City..KO by 4
Oct. 24—Vic Grupico, Hollywood.....W 10
Dec. 16—Jackie Wilson, Los Angeles....L 10

PETE YELAVICH

Elizabeth, N. J., Featherweight

1947

Oct. 13—Tommy King, Newark.....D 4
Oct. 20—Billy Marto, Newark.....D 4
Dec. 1—Billy Marto, Newark.....W 5
Dec. 22—Dave Nash, Newark .....D 5

AUGGIE YERRATT

Louisville, Ky., Featherweight

1947

Feb. 14—Billy Barrett, Louisville.....L 4
Feb. 21—Tommy Capps, Louisville.....W 4
Mar. 31—Baby Amador, Chicago.....L 4
Apr. 30—Eddie Dames, St. Louis.....L 6
June 9—Pat Murphy, Louisville.....L 6
June 25—Luther Rawling, Chicago.....L 6
Sept. 3—Billy Lima, Miami.....KO by 7
Sept. 10—Harry Harvey, Miami.....L 6
Sept. 15—Joey Wasnick, Miami.....W 6
Sept. 24—Harry Harvey, Miami.....D 5
Oct. 8—Billy Lima, Miami.....L 8
Oct. 27—Joe Johnson, New Orleans.....L 8
Nov. 12—Davey Allen, Miami.....L 8
Dec. 3—Davey Allen, Miami.....L 6

ARQUIMIDES YIYAC

Cuban Featherweight

1945

Apr. 21—National Kid, Havana.....W 10
May 5—Pedro Poey, Havana.....L 10
June 17—Diego Sosa, Havana.....L 8
Aug. 18—Mario Morales, Havana....KO by 6
Oct. 6—Congo Guevarra, Havana.....L 8
Dec. 22—Rolando Delgado, Havana.....W 8

1946

Jan. 12—Lino Garcia, Havana .....L 10

1947

Feb. 8—Armando Labarrere, Havana...D 6
Feb. 22—Congo Guevara, Havana.....L 6
June 14—Elgino Alvarez, Havana.....L 8
Aug. 9—Pelon Perez, Havana.....D 10
Nov. 18—Armando Puentes Pi,
Havana .....KO by 5

MILLICH YOKA

Sacramento, Cal., Light Heavyweight

1947

Sept. 16—Warren Beldon, Sacramento..KO 2
Sept. 22—Warren Beldon, San Francisco..L 4
Sept. 30—Benny Lee, Sacramento.....L 4
Oct. 28—Warren Beldon, Sacramento....D 4

EDDIE YORK

Boston, Mass., Welterweight

1947

July 15—Billy Kearns, Hartford.....D 6
Aug. 12—Billy Kearns, Hartford.....L 8
Aug. 19—George Ross, Halifax.....KO by 4
Sept. 19—Jose Contreras, Boston.....L 4
Sept. 24—Leo O'Gara, Providence.....KO 2
Oct. 22—Al Dixon, Providence.....L dis. 2
Nov. 4—Charlie Lagor, Salem.....L 6
Nov. 28—Bill Daley, Boston.....L 6

BLAINE YOUNG

St. Paul, Minn., Middleweight

1947

Mar. 27—Vern Collins, Rochester.....KO 2
Apr. 29—Ray Johnson, Minneapolis.....KO 1
June 6—Elmer Davis, St. Paul.....W 4
June 13—Emil Evans, Minneapolis...KO by 4
Aug. 29—Elmer Davis, Rochester.....L 4
Oct. 29—Elmer Davis, Minneapolis.....L 4

CHARLIE YOUNG

New Orleans, La. Middleweight

1945

May 20—Kid Wesley, New Orleans.....KO 2
Sept. 28—K. O. Edwards, New Orleans..KO 2
Nov. 30—Jimmy Mitchell, New Orleans.KO 3
Dec. 7—Melvin Sentine, New Orleans..KO 3

1946

June 28—Harry Turner, New Orleans..KO 3
July 26—Richard Blackman, New Orl...W 4

1947

Mar. 14—George Tousaint, New Orl.....W 6
Apr. 18—Lynch Travis, New Orl....KO by 1

DAVID KUI KONG YOUNG

Born, December 5, 1916, Honolulu. Nationality, Chinese. Height, 5 ft. 4½ in. Bantamweight.

1937

Sept. 3—Henry Callejo, Honolulu.....KO 1
Oct. 5—Mickey Mouse, San Francisco.KO 3
Oct. 22—Tony Manini, San Francisco....D 8
Dec. 3—Young Corpus, Watsonville....KO 7

1938

Jan. 10—Tony Manini, San Francisco..KO 3
Jan. 21—Danny LaVerne, Sacra, Cal.....D 6
Feb. 21—Henry Hook, San Francisco.....L 6
Mar. 11—Benny McIntosh, Dallas, Tex...W 6
Mar. 22—Frankie Higgins, Houston....KO 2
Mar. 24—Lew Hazza, Houston, Tex.....KO 3
Mar. 25—Everett Baker, Dallas, Tex...KO 4
Apr. 22—Chick Delaney, San Francisco..L 6
Apr. 26—Joe Mendiola, Stockton, Cal..KO 7
May 6—Chick Delaney, San Francisco..L 8
May 24—Lupe Cardoza, Stockton, Cal..KO 1
June 10—Danny LaVerne, San Francisco.L 4
July 4—Bobby Wright, Stockton, Cal..KO 3
July 8—Clarence Thomas, San Fran..KO 2
July 21—Archie Grant, Sacra, Cal.....KO 2
July 29—Hugo Santos, San Francisco...KO 3
Aug. 5—General Padilla, San FranciscoKO 3
Aug. 19—Danny London, San Francisco.KO 6
Aug. 26—Umio Gen, San Francisco.....KO 2
Sept. 2—George Latka, San Francisco....L 10
Sept. 6—Pee Wee La Salle, Los Angeles KO 2
Sept. 23—Tommy Cobb, San Francisco..KO 2
Oct. 14—Little Caeser, San Francisco.KO 1
Oct. 25—Dave Lefton, Stockton, Cal.....W 10
Nov. 8—Manuel Ortiz, Los Angeles.....W 10
Nov. 28—Canada Lee, Stockton, Cal.....KO 7

1939

Mar. 10—Joe Kerwick, Sydney, Aus.....KO 7
Mar. 17—Colin Fritzjohn, Sydney, Aus..KO 3
Mar. 24—Ray Haddigan, Sydney, Aus..KO 9
Mar. 31—Jack Monahan, Sydney, Aus...KO 3
Apr. 6—Maxie Richards, Sydney, Aus...W 12
May 4—Joe Hall, Sydney, Aus.....KO 1
May 17—Joe Hall, Sydney, Aus.....KO 3
June 14—Mickey Miller, Sydney, Aus...KO 10
July 6—Jackie Wilson, Sydney, Aus...LF 8
Aug. 3—Jackie Wilson, Sydney, Aus.....L 12
Oct. 14—Billy Gill, Newcastle.....KO 6
Nov. 4—Young Gildo, Newcastle.....D 12
Dec. 2—Al Brown, Melbourne.....W 12
Dec. 15—Dave Lefton, Brisbane.....W 12

1940

Jan. 13—Mickey Miller, Melbourne.....KO 8
Jan. 19—Al Brown, Brisbane.....W 12
Apr. 12—Al Pasmore, Honolulu .....KO 1
Apr. 26—Black Joe, Honolulu .....W 10
Sept. 12—Cris Crispin, Honolulu .....KO 6
Sept. 26—Black Joe, Honolulu.....W 10
Nov. 9—Cris Crispin, Wailuku, Manila..L 10
Dec. 21—Harold Hoshino, Honolulu..KO by 8

1941

Feb. 7—Little Pancho, Honolulu.....W 10
Apr. 4—Little Dado, Honolulu .....W 10
June 6—Rush Dalma, Honolulu .....D 10
July 4—Rush Dalma, Honolulu .....W 10
Aug. 12—Little Dado, Honolulu.....W 10
Nov. 3—Lou Salica, Honolulu.....W 10

1942

Jan. 21—Nat Corum, Honolulu .....KO 9
Mar. 8—Rush Dalma, Honolulu .....D 10
June 14—Adolph Samuels, Honolulu ....KO 2
Nov. 15—Rush Dalma, Honolulu .....D 10

1943

Feb. 28—Rush Dalma, Hawaii.....D 15
Apr. 18—Adolph Samuels, Hawaii.....W 10
May 2—Dado Marino, Hawaii.....KO 8
July 4—Little Dado, Honolulu.....KO 8
Oct. 10—Rush Dalma, Hawaii.....L 10

1944

Feb. 27—Teddy King, Hawaii.....KO 7
June 11—Rush Dalma, Honolulu .....L 12
July 16—Don Benzor, Honolulu.....KO 2

1945

Feb. 8—Dado Marino, Honolulu.....W 8
Dec. 23—Lefty Quicho, Honolulu.....KO -

1946

Feb. 8—Dado Marino, Hawaii .....W 8
Mar. 3—Adolph Samuels, Hawaii .....W 8
Mar. 17—Yasu Yasutake, Hawaii.....D 8
May 17—Tony Olivera, Honolulu .....W 12
June 14—Mike Belloise, Honolulu.....KO 1
July 12—Manuel Ortiz, Honolulu ....KO by 7
Aug. 9—Luis Castillo, Honolulu .....W 12
Dec. 23—Lefty Quicho, Hawaii .....KO —

1947

Jan. 17—Henry Davis, Honolulu.....D 10
Feb. 14—Henry Davis, Honolulu.....D 10
May 30—Manuel Ortiz, Honolulu.....L 15
(Title Bout)
July 11—Tony Olivera, Honolulu.....W 12
Nov. 22—Cleve Leyte, Manila.....KO 7
Dec. 27—Speedy Cabanella, Manila.....W 10

FRANKIE YOUNG

Roxbury, Mass., Welterweight

1946

Feb. 15—Jackie Weber, Providence .....L 4
Feb. 19—Danny Boy, Salem .....KO 3
Feb. 20—Johnny Mara, Brockton .....D 6
Feb. 26—Johnny Mara, Salem.....WDis. 6
Feb. 28—Tommy Spencer, Keene, N. H. .....KO by 10
Mar. 6—Young Corbett, Brockton ....KO 1
Mar. 13—Lee Britto, Providence .....L 4
Apr. 5—Eddie Patton, Boston .....W 6
Aug. 16—Jackie King, Woodsocket .....KO 1

1947

Jan. 10—Tommy Mack, Athol.....KO by 6
May 21—Tommy Spencer, Keene....KO by 1
Oct. 6—Dick Callahan, Providence.KO by 1

PADDY YOUNG

New York Welterweight

1946

Oct. 4—Bill Harkins, N. Y. .....KO 3
Nov. 4—Radamos Fryre, N. Y. .....KO 1
Nov. 12—Ellsworth Simley, N. Y. .....KO 3
Nov. 18—Billy Griffin, N. Y. .....W 4
Nov. 29—Ray Solomon, N. Y. .....D 4
Dec. 13—Ray Solomon, N. Y.....KO 4

1947

Jan. 13—Eldred Williams, N. Y. C. ....KO 2
Jan. 31—Tony Viserto, N. Y. C. .....LD 2
Mar. 31—Lou Masone, N. Y. C. .....KO 2
Apr. 8—Billy Griffin, N. Y. C. .....KO 1
Apr. 14—Pat Murray, N. Y. C. .....W 6
July 14—Earl Shaw, L. I. City .....KO 4
July 28—Joe Poccia, L. I. City .....W 6
Aug. 5—Jimmy Nickers, N. Y. C. .....KO 2
Aug. 11—Ossie Cooper, N. Y. C. .....W 6
Aug. 19—Fred Simpson, N. Y. C. .....KO 4
Sept. 13—Art McKenzie, Brooklyn ....KO 6
Oct. 11—Bobby Williams, Brooklyn ....W 6
Nov. 1—Bobby Williams, Brooklyn ....W 6
Nov. 21—Vince Scarpati, N. Y. C. .....W 8
Dec. 12—Freddy Menna, New York ....L 6

TERRY YOUNG

New York Lightweight

For previous record see 1944 Ring Record Book, page 423.

1947

Aug. 26—Willie Odom, Hazleton.....KO 3
Oct. 4—Billy Strauss, Brooklyn .....KO 1
Oct. 25—Bobby Timpson, Brooklyn ....W 8
Nov. 3—Juste Fontaine, N. Y. C. .....KO 1
Nov. 24—Frankie Palermo, N. Y. C. .....W 10
Dec. 26—Bobby Plant, New York ....KO 6

VIC YOUNG

Boston, Mass., Featherweight

1947

Mar. 7—Edgar Perrault, Gorham, N. H..L 6
Mar. 21—Bobby English, Worcester....KO 6
Mar. 25—Ivan Jones, Saco .....KO 4
Apr. 14—Leo Methot, Saco .....KO 2
Apr. 25—Lloyd Hudson, Rumford .....W 6
May 1—Paul Rivest, Portland .....KO 1
May 8—Isaac Thomas, Portland .....KO 2
May 22—Jimmy McLarnin, Portland....KO 6
June 5—Jean Barriere, Portland .....KO 5
June 26—Angelo Ambrosano, Ptland.KO by 8
Aug. 7—Jean Barriere, Portland....KO by 5
Sept. 23—Jean Barriere, Portland .....L 10

Oct. 14—Blond Tiger, Portland ..... W 10
Oct. 31—Sonny Boy West, Baltimore KO by 1
Dec. 9—Gene Richard, Portland ..... W 8
Dec. 30—Gene Richard, Portland ..... KO by 10

DOM YOUVELLA
Poughkeepsie, N. Y. Middleweight

1945

Mar. 3—Lee Black, Brooklyn ..... W 6
Mar. 23—Ted Gordon, New York ..... L 6
Apr. 3—Freddie Graham, Wh. Plains ..... W 6
July 3—Billy Johnson, New York ..... L 6
July 20—Freddie Graham, Newport ..... W 8
Nov. 20—Charlie McPherson, Trenton ..... W 6
Dec. 11—Charlie McPherson, Trent. ..... KO by 3

1946

June 24—Billy Thompson, Phila. ..... KO by 6
Aug. 12—Ben Davis, Newark ..... W 6
Aug 30—Harry Daniels, Asbury Park ..... KO 3
Sept. 3—Art Towne, Scranton ..... L 6

1947

Jan. 24—Jim Wilson, Asbury Park ..... L 6

BABY YUCATAN
Mexican Welterweight

1945

May 21—Everett Rightmire, Ocean Pk. ..... KO 4
May 29—Don Lee, Los Angeles ..... L 10
June 13—Irish Johnny Taylor, Oakland ..... KO 3
June 20—Auriel Coutoure, Oakland ..... KO by 3
July —Hankin Barrows, Mexico City ..... KO by 6
Aug. 28—Artie Dorrell, San Antonio ..... L 10

1946

Jan. 25—Manuel Villa, El Paso ..... L 10
Apr. 13—Melvin Johnson, Mexico City ..... W 10
May 7—Danny Rosati, Houston ..... KO by 4
June 5—Mike Bulick, N. Y. ..... W 8
June 18—Rocco Rossano, Brooklyn ..... L 8
July 16—Chango Patino, Austin ..... KO 1
July 22—Eddie Steele, Houston ..... KO 5
July 30—Pelon Garcia, Austin ..... KO 4
Aug. 27—Lou Flyer, Austin ..... KO 2
Sept. 17—Lou Nathan, Austin ..... KO 1
Sept. 24—Rudy Cruz, San Antonio ..... L 10
Dec. 3—Jackie Darthart, Kansas C. ..... KO by 6

1947

Jan. 7—Jimmy Curl, San Antonio ..... KO by 4
Feb. 1—Vicente Villavicencio, Mexico City ..... KO by 6
Mar. 22—Kid Filipino, Mexico City ..... L 10
Sept. 8—Bert Linam, Austin ..... KO by 2

CHARLEY ZACK
New York Middleweight

1946

Oct. 1—Al Hirsch, Brooklyn ..... D 4
Oct. 15—Lou Piazza, N. Y. ..... KO 4
Oct. 22—Joe Carbo, Brooklyn ..... W 4
Oct. 29—Charley Frick, N. Y. ..... W 4
Nov. 12—Leroy Epps, Brooklyn ..... W 4
Nov. 21—Charley Frick, N. Y. ..... KO by 4
Nov. 26—Jimmy Jackson, Brooklyn ..... W 4
Dec. 10—King David, Brooklyn ..... W 4

1947

Jan. 21—Al Hirsch, Brooklyn ..... L 4
Feb. 12—Fred Howell, Jamaica ..... W 6
Mar. 18—Al Hirsch, Elizabeth ..... KO 5
Apr. 1—Billy Ganges, Brooklyn ..... KO 6
Apr. 15—Charley Finley, N. Y. C. ..... W 6
Apr. 29—Joey Scala, N. Y. C. ..... KO 3
May 6—Eli DeLoach, Brooklyn ..... W 6
May 9—Eli DeLoach, N. Y. C. ..... W 6
June 16—Eska Mosley, Brooklyn 6
June 25—Ricky Long, L. I. City ..... KO 5
July 7—Arthur Mott, L. I. City ..... W 6
July 16—Ray Jackson, N. Y. C. ..... W 6
July 28—Clem Blake, L. I. City ..... KO by 1
Aug. 5—Billy Ganges, N. Y. C. ..... KO 4
Oct. 7—Ray Jackson, White Plains ..... W 6
Oct. 14—Eska Mosley, Brooklyn ..... W 6
Oct. 28—Ray Jackson, Brooklyn ..... W 6
Nov. 11—Art Renshaw, Brooklyn ..... KO 3
Nov. 25—Fred Walker, Brooklyn ..... KO 4
Dec. 16—Tony Masciarelli, Brooklyn ..... W 8

RUDY ZADELL
(Ray)
Pittsburgh, Pa., Lightweight

1945

Mar. 1—Del Cockayne, Minneap. ..... KO by 2
May 29—Jimmy Hampton, Erie, Pa. ..... L 8
June 26—Johnny Virgio, Cleveland ..... KO 3
July 19—Johnny Virgio, Cleveland ..... KO by 5
Aug. 22—Carl Olsen, Cleveland ..... L 4
Sept. 14—Stanley Cieslak, St. Paul ..... L 6
Sept. 17—Ray Miller, Akron ..... W 5
Oct. 1—Ray Miller, Cleveland ..... W 6
Oct. 2—Ral Miller Columbus ..... W 5
Oct. 11—Billy Shelton, Akron ..... W
Oct. 22—Ray Miller, Cleveland ..... W 6
Oct. 29—Ray Miller, Cleveland ..... L 6
Nov. 23—Joe Miller, Akron ..... W 5
Dec. 3—Bobby LaLonde, Cleveland ..... L 6
Dec. 10—Eddie Prince, Detroit ..... KO by 7

1946

Jan. 17—Wally Holm, Minneapolis ..... L 6
Jan. 31—Dick Czerniak, Minneapolis ..... L 6
Feb. 13—Mike Martyk, Buffalo ..... W 8
Feb. 18—Chuche Llanes, Toledo ..... KO 5
Mar. 11—Nello Nucelli, Cleveland ..... KO 3
Apr. 10—Tiger Wills, Cincinnati ..... W 6
Apr. 15—Leon Haire, Pittsburgh ..... KO by 5

1947

Apr. 3—Johnny Chatmon, Akron ..... L 8
Apr. 26—Frankie Robinson, Erie ..... KO by 1
July 1—Young Cornell, Chicago ..... W 6
Aug. 20—Al Jordan, Milwaukee ..... L 6
Sept. 1—Dave Marsh, Barberton ..... L 10
Sept. 24—Sammy Mastrean, Cleveland ..... L 6
Oct. 30—George Angelo, Johannesburg ..... L 10

PETE ZADUK
Toronto, Canada, Welterweight

1947

Apr. 29—George Sloan, Buffalo ..... KO 3
June 4—Eli Hall, Buffalo ..... W 6
June 18—Junius Woods, Buffalo ..... L 6
June 25—Larry Ray, Buffalo ..... W 6
June 30—Les Flowitt, Buffalo ..... KO 5
Sept. 16—Gus Mell, Toronto ..... L 8
Oct. 31—Rickey Miller, Buffalo ..... L 6
Dec. 1—Mickey Savaga, Toronto ..... D 6
Dec. 2—Rickey Miller, Buffalo ..... L 6
Dec. 16—Bruce Richardson, Toronto ..... W 8

JIMMY ZAICKO
Baltimore, Md., Lightweight

1947

June 6—Charlie Downs, Baltimore ..... W 4
June 16—Walter Demines, Baltimore ..... W 4
July 5—Billy Cofield, Rehoboth, Del. ..... KO 2
July 14—Rinnie Gray, Baltimore ..... KO 1
Aug. 4—George Brady, Baltimore ..... KO 1
Aug. 18—Dave Evans, Baltimore ..... W 4
Aug. 30—Buddy Welsh, Keller, Va. ..... W 6
Sept. 8—Jimmy Ricco, Baltimore ..... D 4
Sept. 22—Jimmy Ricco, Baltimore ..... W 4
Nov. 18—Ted Walker, Trenton ..... KO 2
Nov. 24—Buddy Smith, Baltimore ..... KO 4
Dec. 2—Billy Delaney, Trenton ..... KO 2
Dec. 15—John Cunningham, Baltimore ..... KO 4

BILL ZAIER
Cambridge, Minnesota, Heavyweight

1946

Oct. 17—Henry Johnson, Chicago ..... L 4
Nov. 1—Don Thomas, Minneapolis ..... W 5

1947

Feb. 14—Mickey Love, Chicago ..... KO 2
Feb. 21—Chuck Essery, Chicago ..... KO 2
Feb. 28—William Bilbo, Chicago ..... W 4
Mar. 14—Jack Thompson, Minneapolis ..... D 4
May 23—Milton Love, Chicago ..... KO 2
June 13—Bob Finley, Chicago ..... W 4
Aug. 4—Eddie Perry, Chicago ..... KO 3
Aug. 26—Joe Williams, Chicago ..... KO 2
Sept. 16—Lee Carter, Chicago ..... D 4
Oct. 18—John Holman, Chicago ..... KO by 2
Nov. 18—Ace Talbert, Chicago ..... KO by 1

TONY ZALE

Born, May 29, 1914, Gary, Ind. Middleweight. Nationality, Polish-American. Height, 5 ft. 8 in.

1931

Won the Golden Gloves Lightweight Championship of Indiana.

1932

Lost in finals Chicago Golden Gloves Welterweight Tournament.

Amateur record: 95 fights: Won 37, 50 KO's, lost 8.

1934 (Amateur)

—Melio Bettina, N. Y. C. M. S. G.—L 3

1934

June 11—Eddie Allen, Chicago—W 4
June 15—Johnny Simpson, Chicago—W 4
June 21—Bobby Millsap, Chicago—KO 1
June 25—Johnny Liston, Chicago—KO 3
July 2—Ossie Jefferson, Chicago—KO 3
July 9—Lou Bartell, Chicago—W 4
July 16—Einar Headquist, Chicago—KO 4
July 30—Bobby Millsap, Chicago—W 4
Aug. 6—Bruce Wade, Peoria—KO 2
Aug. 13—Billy Hood, Chicago—L 6
Aug. 20—Billy Black, Chicago—L 6
Aug. 27—Wilbur Stokes, Chicago—W 8
Sept. 3—Mickey Misko, Chicago—L 8
Sept. 17—Mickey Misko, Chicago—KO 4
Oct. 8—Jack Blackburn, Chicago—W 8
Oct. 22—Frankie Misko, Chicago—KO 6
Oct. 28—Jackie Schwartz, Milwaukee—KO 4
Oct. 29—Jackie Schwartz, Milwaukee—KO 4
Nov. 5—Jack Charvez, Chicago—W 8
Nov. 26—Kid Leonard, Peoria—L 10
Dec. 17—Jack Gibbons, Chicago—L 10

1935

Jan. 17—Max Elling, Chicago—W 8
Feb. 4—Joe Bazzione, Chicago—L 6
Feb. 11—Roughhouse Glover, Cincinn.—KO 9
Feb. 25—Jack Blackburn, Chicago—W 6
Mar. 11—Max Elling, Chicago—W 8
May 6—Johnny Phagan, Chicago—KO by 6
July 2—Dave Clark, Chicago—L 6

1936

Apr. 13—Jack Moran, Chicago—D 5
(Worked in Gary Steel Mills part of 1935 and 1936)

1937

July 26—Elby Johnson, Chicago—W 4
Sept. 17—Elby Johnson, Chicago—KO 3
Oct. 11—Billy Brown, Chicago—KO 1
Oct. 18—Boby Gerry, Chicago—KO 2
Nov. 1—Nate Bolden, Chicago—L 5
Nov. 22—Nate Bolden, Chicago—W 6
Dec. 2—Leon Jackson, Gary—W 6

1938

Jan. 3—Nate Bolden, Chicago—W 8
Jan. 24—Henry Schaft, Chicago—W 8
Feb. 21—Jimmy Clark, Chicago—KO by 1
Mar. 28—King Wyatt, Chicago—W 8
May 16—Bobby LaMonte, Chicago—W 5
June 13—Jimmy Calrk, Chicago—KO 8
July 18—Billy Celebron, Chicago—D 10
Aug. 22—Billy Celebron, Chicago—L 10
Oct. 10—Tony Cisco, Chicago—W 10
Oct. 31—Jimmy Clark, Chicago—KO 2
Nov. 18—Enzo Iannozzi, Chicago—W 6

1939

Jan. 2—Nate Bolden, Chicago—L 10
May 1—Johnny Shaw, Chicago—KO 5
May 23—Babe Orgovan, N. Y. C.—W 6
Aug. 14—Milton Shivers, Chicago—KO 3
Oct. 6—Sherman Edwards, Chicago—KO 3
Nov. 3—Al Wardlow, Youngstown—KO 3
Nov. 11—Eddie Mileski, Chicago—KO 1
Dec. 12—Babe Orgovan, Chicago—KO 3

1940

Jan. 29—Al Hostak, Chicago—W 10
Feb. 29—Enzo Iannozzi, Youngstowns—KO 4
Mar. 29—Ben Brown, Chicago—KO 3
June 12—Baby Kid Chocol'e, Youngstn.—KO 4
July 19—Al Hostak, Seattle—KO 13
(N.B.A. Middleweight Championship)
Aug. 21—Billy Soose, Chicago—L 10
Nov. 19—Fred Apostoli, Seattle—W 10

1941

Jan. 1—Tony Martin, Milwaukee—KO 8
Jan. 10—Steve Mamakos, Chicago—W 10
Feb. 21—Steve Mamakos, Chicago—KO 14
May 28—Al Hostak, Chicago—KO 2
July 23—Ossie Harris, Chicago—KO 1
Aug. 16—Billy Pryor, Milwaukee—KO 9
Nov. 28—Georgie Abrams, N. Y. C.—W 15
(For World Middleweight Title)

1942

Feb. 13—Billy Conn, New York City—L 12
In U. S. Navy.

1946

Jan. 7—Bobby Giles, Kansas City—KO 4
Jan. 17—Tony Gillo, Norfolk—KO 5
Feb. 7—Oscar Boyd, Des Moines—KO 3
Feb. 26—Bobby Claus, Houston—KO 4
Apr. 12—Ira Hughes, Houston—KO 2
May 2—Eddie Rossi, Memphis—KO 4
Sept. 27—Rocky Graziano, New York—KO 6

1947

Feb. 3—Deacon Logan, Omaha—KO 6
Feb 12—Len Wadsworth, Wichita—KO 3
Mar. 20—Tommy Charles, Memphis—KO 4
Apr. 1—Al Timmons, Kansas City—KO 5
May 8—Cliff Beckett, Youngstown—KO 6
July 16—Rocky Graziano, Chicago—KO by 6
(title bout)

SOLLY ZALTER

Montreal, Canada, Middleweight

1945

Mar. 21—Jimmy Holden, Elizabeth—D 4
Mar. 26—Johnny Moran, Boston—KO by 1
Apr. 2—Walter Stanbach, Newark—W 4
Apr. 12—Freddie Lott, N. Brunswick—L 4
Apr. 23—Vic Chambers, Newark—L 6
May 9—Harry Williamson, Patterson—L 6
May 14—Vic Chambers, Newark—W 6
July 13—Harold Williamson, Lg. Branch—L 6
July 18—Billy Roberts, Union City—L 4
Aug. 7—Danny Martin, Newark—W 8
Aug. 13—Larney Moore, Newark—W 8
Aug. 21—Walter Cunningham, Union C.—L 6
Oct. 23—Vic Chambers, Paterson—KO 1
Oct. 29—Johnny Harvey, Newark—W 6
Nov. 13—Jimmy Davis, New York—W 6
Nov. 20—Freddie Lott, White Plains—KO 4
Dec. 11—Danny Martin, Jersey City—L 8
Dec. 17—Carmen DeJohn, Scranton—L 8
Dec. 21—Cyril Gittens, New York—W 4

1946

Jan. 25—Fernand Demers, Montreal—KO 4
Feb. 11—Prentiss Hall, Scranton—KO by 5
Feb. 14—Art Saxell, Garden—L 4
Mar. 18—Billy Johnson, N. Y.—L 6
Mar. 22—Johnny Johnson, Phila—L 8
Mar. 25—Charley Chaney, Newark—KO by 2
Apr. 3—Gene Farland, Providence—L 8
Apr. 9—Jim Holden, Somerville—W 6
May 6—Anthony Jones, Boston—KO by 7
May 9—Vic Amato, Brooklyn—L 6
May 14—Karo Smith, Brooklyn—L 6
May 25—Lou Perez, Brooklyn—W 6
June 5—Clarence Wilkinson, N. Y.—L 8
June 12—Pete Mead, N. Y.—L 10
June 25—Jimmy Hill, Reading—KO by 7
Oct. 1—Vince Fratello, Jersey City—W 10
Oct. 15—Vince Fratello, Jersey City—L 10
Oct. 29—Danny Martin, Jersey City—L 10
Nov. 15—Howard Bennett, Baltimore—L 8

1947

Apr. 7—Bee Bee Washington, Wash. KO by 4
June 16—Cherley Hayes, Bing'ton—KO by 6
July 23—Roger Bisson, Montreal—KO 1
Aug. 6—Bernie Cummings, Montreal—L 6
Sept. 16—Bob Flanagan, Montreal—D 8
Oct. 7—Frankie Burley, Montreal—KO 5

BABY ZAMARRIPA

Mexican Lightweight

1946

Jan. 10—Pee Wee Flores, Tampa—KO 9
Apr. 5—Sammy Andrade, El Paso—W 4
Apr. 25—Rodolfo Villa, El Paso—KO by 2
Nov. 11—Johnny Dyson, Miami—KO 4
Nov. 18—Mickey Hogan, Miami—KO 2
Dec. 9—Manolito Kid, Miami—KO 9
Dec. 13—Chili Cantero, Tampa—KO by 3
Dec. 20—Romeo Ouimet, W. Palm Bch. D 10

1947

Mar. 1—Mickey Hogan, Palm Beach....KO 2
Apr. 2—Woody Woodcock, Savannah..KO 3
July 7—Ivan Jones, Springfield .....KO 2
July 11—Geo. LaFalgio, Waterbury..KO by 4
July 14—Billy Reed, Springfield .....W 6
Nov. 19—Joey Costa, Miami .....KO by 3

BOBBY ZANDER

Texas Negro Light Heavyweight

1945

Apr. 10—Eddie Jackson, Los Angeles...W 4
May 18—Jackie Burke, San Francisco..KO 7
May 25—Al Ware, San Francisco.....KO 2
June 11—Hindu Fleet, San Francisco..KO 3
June 22—Tiger Jack Fox, Spokane ....KO 7
July 4—Ted Lowry, Spokane .....W 10
Sept. 3—Tiger Jack Fox, Spokane .....W 12
Oct. 22—Nate Bolden, San Francisco....L 10
Dec. 17—Lloyd Marshall, San Fran..KO by 5

1946

Jan. 11—Jack Chase, Hollywood.....L 10
Apr. 12—Jack Chase, San Francisco.....D 10
July 22—Harry Wills, Ocean Park.....W 10
July 31—Jack Hannon Porter, Oakland..W 10
Aug. 20—Billy Smith, L. A.....L 12
Sept. 24—Watson Jones, L. A.....W 10

1947

Jan. 14—Billy Smith, Los Angeles .....L 10
Feb. 4—Joe Kahut, Los Angeles .....W 10
Mar. 14—Rusty Payne, San Diego .....W 10
Apr. 22—Tommy Garland, Los Angeles..W 10
May 13—Fitzie Fitzpatrick, Los Angeles..W 10
July 1—Jimmy Bivins, Los Angeles....L 10
July 30—Archie Moore, Oakland .....L 12

MICKEY ZANGARA

N. Y. Welterweight

1946

Apr. 30—Everet Chapman, N. Y.....W 4
May 15—Everett Chapman, Jamaica....KO 1
May 21—Artie Davis, N. Y.....W 4
May 29—Billy Nelson, N. Y.....W 4
June 4—Artie Davis, N. Y.....KO 3
June 25—Nate Hutchins, N. Y.....W 4
July 2—Ralph Nieves, N. Y.....W 6
July 16—Eskar Mosley, N. Y.....W 6
July 29—Jimmy Morrison, N. Y.....KO 1
Aug. 13—Dempsey McPhail, N. Y.....W 6
Aug. 30—John Mazanoble, Garden.....L 4
Sept. 10—Harold Alle, N. Y.....W 6
Sept. 28—Gregory Hildago, N. Y.....KO 5
Dec. 5—Leroy Epps, N. Y. C.....W 6
Dec. 10—Don Ruggerio, N. Y. C.....W 6
Dec. 26—Charley Frick, N. Y. C.....L 6

1947

Jan. 9—Charley Frick, New York.....W 6
Jan. 15—Tony Bertucci, New York.....W 6
Jan. 30—Ralph Nieves, New York.....W 6
Mar. 21—Pat Murray, New York.....W 4
Apr. 14—Danny Ruggerio, New York....W 8
May 1—Vic Costa, New York.....L 8
June 6—Tony Bertucci, New York.....L 6

RIPPER RALPH ZANNELLI

Born, Oct. 2, 1915, Seneca Falls, N. Y. Welterweight. Height, 5 ft. 7½ in.

1936

June 15—Gabby Paulin, Boston.....W 6
July 31—Gabby Paulin, Providence.....W 8
July 31—Babe Castilloux, Providence..KO 4
Sept. 4—Eddie Hannon, Providence.....W 8
Oct. 2—Eddie Holmes, Providence....KO 3
Oct. 16—Frankie Diaz, Providence.....KO 2
Oct. 30—Johnny Studley, Providence....D 6
Nov. 11—Gabe O'Leary, Providence....KO 5
Nov. 25—Victor Lotti, Providence.....KO 4
Dec. 7—Eddie Guerra, Providence.....W 8
Dec. 21—Vincent Pimpinella, Providence..W 8

1937

Jan. 4—Eldred Davenport, Providence..W 8
Jan. 25—Nat Rosen, Boston.....KO 5
Feb. 8—Louis Manuel, Providence.....KO 4
Feb. 15—Young Lefty, Providence.....KO 1
Feb. 18—Mickey Paul, Fall River.....KO 1
Mar. 8—Dave Bishop, Providence.....KO 1
Mar. 22—Eldred Davenport, Boston.....W 8
Mar. 29—Johnny Jadick, Providence....W 8
May 4—Charley Gordon, Fall River....W 8
June 3—Young Lefty, Fall River.....W 8
June 16—Johnny Studley, Woonsocket..KO 6
June 28—Freddy Camuso, Providence....D 10
July 11—Eddie McGeever, Providence...W 10
July 29—Bobby Allen, Boston.....KO 2
Sept. 9—Nat Bor, Providence.....KO 6
Sept. 17—Young Peter Jackson, Boston..W 10
Nov. 12—Bobby Pacho, Boston.....W 10
Nov. 29—Phil Furr, Providence.....W 10
Dec. 17—Andy Callahan, Boston.....W 10

1938

Jan. 17—Mickey Serrian, Providence .....Disq. W 6
Jan. 27—Pancho Villa, Fall River.....KO 7
Mar. 4—Georgie Martin, Boston.....L 10
Mar. 28—Georgie Martin, Providence....L 10
Apr. 25—Freddie Camuso, Providence..KO 10
May 27—Mike Kaplan, Boston.....W 10
June 12—Georgie Martin, Providence.....L 10
Aug. 15—Andy Callahan, Providence.....L 10
Sept. 19—Johnny Martin, Providence...KO 3
Sept. 29—Babe Synott, Providence.....KO 7
Dec. 5—Frankie Britt, Providence.....KO 4
Dec. 28—Danny Devlin, Providence.....W 10

1939

Mar. 24—Buster Carroll, Worcester.....D 10
Mar. 31—Jimmy Leto, Boston.....L 10
May 22—Steve Mamakos, Washington...L 10
Nov. 2—Eddie Alzek, Fall River.....W 10
Nov. 23—Danny Devlin, Fall River.....W 10

1940

Jan. 29—Toby Tobias, Holyoke.....KO 4
Feb. 29—Slugger White, Fall River.....L 10
Mar. 29—Eddie Brink, Providence.....KO 4
Apr. 11—Frank Terranova, Fall River...W 10
May 24—Henry Armstrong, Boston..KO by 5
Sept. 26—Andre Jessurun, Fall Riv...KO by 7

1941

Dec. 12—Billy Carrigan, Boston.....W 10
Dec. 29—Billy Carrigan, Fall River.....W 10

1942

Jan. 21—Bill Tordiglione, Boston.....D 8
Feb. 16—Kay Kaplan, N. Y. C.....L 8
Mar. 13—Billie Lancaster, Boston.....W 8
Mar. 20—Bill Tordiglione, Boston.....W 10
June 5—Howell King, Boston.....KO 1
Aug. 17—Saverio Turiello, Providence...L 10
Sept. 16—Saverio Turiello, Providence..W 10
Oct. 30—Georgie Martin, Boston.....L 10
Dec. 18—Garvey Young, Boston.....W 10

1943

Feb. 26—Georgie Martin, Boston.....L 12
Mar. 15—Gene Johnson, Providence.....W 10
Apr. 16—Sammy Fuller, Boston.....KO 5
May 24—Verne Patterson, Providence...W 10
July 1—Ray Robinson, Boston.....L 10
Nov. 22—Izzy Jannazzo, Providence.....L 10
Dec. 2—Izzy Jannazzo, Boston.....W 10
Dec. 20—Fritzie Zivic, Boston.....W 10

1944

Jan. 27—Izzy Jannazzo, Boston .....W 10
Mar. 24—Henry Armstrong, Boston .....L 10
May 16—Henry Armstrong, Boston.....L 10
Sept. 8—Jimmy McDaniels, N. Y. C.....L 10
Sept. 22—Coley Welch, Boston.....LF 6
Oct. 6—Coley Welch, Boston.....L 12
Nov. 20—Billy Tordiglione, Boston ....KO 10
Dec. 22—Izzy Jannazzo, Boston .....W 10

1945

Jan. 19—Freddie Archer, New York.....L 10
Mar. 23—Jimmy Doyle, Boston.....L 10
Apr. 2—Lige Drew, Holyoke.....W 10
Apr. 30—Ray Rovelli, Providence.....KO 6
May 28—Eddie Saunders, Providence..KO 4
June 4—Pete DeRuzza, Providence..KO by 4 (Cut eye)
June 25—Nava Esparza, Boston.....L 10
Oct. 8—Henry Jordan, Providence....W 10
Oct. 22—Nava Esparza, Providence....KO 4
Nov. 5—Billy Arnold, Philadelphia.....L 10
Dec. 10—Billy Arnold, Philadelphia.....L 10

1946

Feb. 11—Garvey Young, Boston.....KO 4
Feb. 18—Maxie Berger, Providence.....W 10
Mar. 25—Vince LaSalva, Providence.....L 10
Apr. 29—Vince LaSalva, Providence....KO 8
May 20—Patsy Giordano, Providence....W 10

June 17—Izzy Jannazzo, Providence.....L 10
Sept. 20—Joe Blackwood, Boston.....D 10
Oct. 7—Henry Jordan, Baltimore.....W 10
Oct. 22—George Martin, Boston.....D 10
Nov. 19—Joe Blackwood, Boston.....D 10
Dec. 2—Fritzie Zivic, Providence.....W 10

1947

Feb. 10—Sammy Secreet, Providence ..KO 4
Feb. 24—Jimmy Doyle, Cleveland .....L 10
Mar. 26—Jimmy Sherrer, Milwaukee .....L 10
May 9—Ike Williams, Boston .....L 10
June 9—Freddy Archer, Providence ....W 10
Aug. 4—Joe Blackwood, Providence....W 10
Oct. 22—Al Preist, Providence .....W 12
Nov. 24—Al Preist, Boston .....W 12
Dec. 15—Johnny Greco, Boston .....W 10

AL ZAPPALLA

New York Lightheavyweight

1947

July 11—Reuben Jones, Long Beach ....L 4
July 29—Bob Isler, New York .....L 6
Aug. 12—Rolland LaStarza, N. Y. C...KO by 5
Sept. 25—Bob Isler, Brooklyn .....D 6
Dec. 15—Johnny Bassett, Brooklyn.....L 6

HUMBERTO ZAVALA

Mexico City Lightweight
(Record Incomplete)

1944

Nov. 21—Jerry Darby, Hartford .....KO 7
Dec. 5—Doug Carter, Hartford .....L 8
Dec. 12—Joey Peralta, Hartford.....W 10
Dec. 18—Johnny Williams, Troy .....D 6
Dec. 22—Monty Pignatore, N. Y. C.....D 8

1945

Jan. 8—Monty Pignatore, New York...W 10
Jan. 15—Geo. Dusty Brown, New York..KO 5
Feb. 16—Danny Bartfield, New York.....L 10
Mar. 12—Pat Demers, New York.....W 10
Apr. 6—Tony Janiro, New York...KO by 4
Sept. 11—Jackie Leamus, New York....W 10
Sept. 21—Chalky Wright, New York.....L 10
Oct. 26—Cleo Shans, New York.....W 10
Dec. 21—Tony Janiro, New York.....L 8

1946

Apr. 26—Charley Fusari, N. Y.....L 10
June 10—Ruby Kessler, Bklyn.....L 10
June 20—Danny Webb, Bklyn.....L 10
July 30—Mike DeCosmo, Elizabeth..KO by 5
Aug. 20—George LaRover, Spgfield..KO by 10
Nov. 25—Joey Angelo, Holyoke.....L 10
Dec. 17—Jimmy Warren, Brooklyn.....L 8

1947

Jan. 20—Julie Kogan, New Haven .....L 10
Jan. 27—Sandy Saddler, New York..KO by 7
Feb. 17—George LaRover, New Haven ..L 10
Mar. 5—Phil Terranova, St. Louis .....L 10
Mar. 25—Maxie Shapiro, St. Louis .....L 10
May 3—Tony Mar, Mexico City....KO by 4
July 14—Tommy Jessup, Springfield..KO by 10
July 28—Danny Bartfield, New York ....L 8
Aug. 19—Paddy DeMarco, New York ....L 8
Sept. 8—Tommy Rotolo, New Orleans...W 10
Oct. 8—Charley Fusari, Providence ....L 10
Nov. 3—Beau Jack, St. Louis .....KO by 4
Nov. 18—Harold Jones, Detroit .....L 10
Nov. 28—Honey Johnson, Phila.....KO by 1

KID ZEFINE

Panamanian Featherweight

1942

Feb. 22—Young Jack Renault, Panama C.W 10
Mar. 15—Lorenzo Safora, Panama City..W 10
—Benny Oalcerigui, Panama C...KO 1
Aug. 2—Pedro Ramirez, Panama City...W 10
Sept. 6—Leonardo Lopez, Panama City...L 10
Oct. 12—Leonardo Lopez, Panama City..W 12

1943

—Sammy Medina, Panama.....L 15
(Bantamweight title.)
—Young Jack Renault, Panama...L 10
—Oscar Calles, Panama.....W 10
Oct. 10—Horace Mann, Panama.....KO 8
—Joe Aponte Torres, Panama....L 10

1944

Jan. 9—National Kid, Panama .....W 10
—Leonard Lopez, Panama .....W 10

1945

June 10—Ernesto Aguilar, Panama.....KO 9
Aug. 4—Sammy Medina, Panama.....W 15

1947

Jan. —Simon Vegara, Panama .....L 10
Apr. —Ernest Aguilar, Panama .....D 10
July —Sammy Medina, Panama .....D 10
Sept. 18—Cesar Seal, Panama .....KO 3

DOMINIC ZITO

Brooklyn, New York Lightweight

1945

Nov. 1—Johnny Pitts, Highland Park...W 4
Dec. 4—Ellsworth Simley, New York....L 4

1946

Feb. 26—Dick Schiavone, Park Bronx....L 4
May 14—Joey Krikis, N. Y.....L 4
May 23—Joe DiMaggio, Bklyn.....W 4
June 12—Morris Belkin, Bklyn.....L 4
Nov. 2—Rudy Madera, Bklyn.....L 4

1947

May 22—Johnny Nicholson, Brooklyn....W 4
June 17—Pete Ferrente, New York.....L 6
July 15—Bernie Down, Coney Island KO by 3

CHARLIE (YOUNG) ZIVIC

(Walter Affif)
Pittsburgh, Pa. Middleweight

1944

May 1—Frankie Porto, Pittsburgh ...KO 3
May 22—Jacob Besselman, Pittsburgh ...W 4
June 12—Jacob Besselman, Pittsburgh ...W 4
June 26—Joey Senich, Pittsburgh ...KO by 1
July 24—Jim Bagamery, Pittsburgh.....W 4
Aug. 8—Kid Williams, Pittsburgh.....W 4

1945

Mar. 7—Charley Pope, Milwaukee.....D 4
Apr. 19—Andy Burton, Pittsburgh.....W 4
July 30—Rocky Edge, Pittsburgh.....KO 1
Aug. 13—Eddie Stravosky, Pittsburgh..KO 3
Aug. 20—Annunzio Ferrara, Milwaukee..W 6
Aug. 29—Louis Baltimore, Wheeling...KO 2

1946

Jan. 17—Willie Jenkins, Pittsburgh..KO by 1
Jan. 24—Larry Juff, Pittsburgh.....KO 2
Jan. 28—Jackie Armitage, Pittsburgh...W 4
Feb. 7—John Roszina, Chicago.....L 6
Mar. 4—Jackie Armitage, Pittsburgh....W 6
Mar. 21—Jack McCahill, Pittsburgh....KO 3
Apr. 5—Charlie Daniels, Pittsburgh.....W 6
Apr. 15—Pete Spottie, Pittsburgh.....W 6
May 27—Elmer Carson, Milwaukee.....W 6
June 13—Jimmy Bagamery, Pittsburgh..KO 4
June 28—Mike Birskovich, Youngstown..L 8
Aug. 1—Sammy Adragna, Pittsburgh...W 10
Sept. 3—Sammy Adragna, Pittsburgh..W 10
Oct. 2—Chet Vinci, New Orleans.....W 10
Nov. 5—Jackie Armitage, Pittsburgh....L 10
Dec. 19—Larney Moore, Pittsburgh....KO 1

1947

Jan. 21—Jackie Armitage, Pittsburgh...W 10
Feb. 7—Horace Wilkins, Chicago.....W 10
May 1—Marion Jones, Pittsburgh.....KO 4
May 16—Bobby Richardson, Toledo.....W 10
May 26—Joey Fredda, Pittsburgh.....KO 1
June 9—Sammy Secreet, Pittsburgh.....L 10
July 30—Sammy Secreet, Pittsburgh.....W 10
Aug. 25—Freddie Archer, Pittsburgh.....W 10
Oct. 20—Vinnie Rossano, New York.....D 10
Nov. 7—Sonny Horne, New York.....L 10

FRITZIE ZIVIC

Born, May 8, 1913, Pittsburgh. Nationality, Croatian-American. Welterweight. Height, 5 ft. 9 in.

1931

Knockouts: Al Reddinger, 1. Lost: Steve Senich, 6.

1932

Knockouts: Pat Gilmore, 1; Elmer Kozack, 4; Jimmy Dorsey, 4; Terry Waner, 3. Won: Young Lowsteter, 6; Eddie Cregan, 4. Lost: Steve Senich, 6; Jerry Clements, 6.

1933

Jan. 30—Georgie Schley, Pittsburgh----KO 2
Feb. 8—Steve Senich, Pittsburgh------KO 2
Mar. 24—U. S. Carpentier, Pittsburgh--KO 4
Apr. 10—Eddie Brannon, Pittsburgh----KO 6
Apr. 28—Patsy Henningan, Pittsburgh--W 6
June 26—Don Asto, Pittsburgh----------W 6
July 10—Don Asto, Pittsburgh----------KO 3
Aug. 7—Joey Greb, Millsdale, Pa.-------W 10
Oct. 12—Joe Pimenthal, Pasadena-----KO 4
Nov. 3—Gus Vagas, San Francisco----KO 2
Nov. 23—Don Miller, Pasadena---------KO 3
Dec. 4—Homer Foster, Pico, Cal.-------D 4
Dec. 15—Vincent Martinez, Hollywood--W 4
Dec. 27—Rudy Ayon, Pico, Cal.----------W 4

1934

Jan. 5—Louis Carranza, Los Angeles---W 6
Jan. 30—Lloyd Smith, Los Angeles-------D 6
Feb. 22—Perfecto Lopez, Los Angeles---W 6
Mar. 5—Lloyd Smith, Los Angeles------D 6
July 2—Eddie Ran, Pittsburgh---------W 10
July 25—Young Joe Firpo
Conneaut Lake, Pa.----------W 8
Sept. 2—Harry Carlton, Pittsburgh-----W 10
Oct. 25—Laddie Tonelli, Chicago----KO by 3

1935

Feb. 4—Jimmy Leto, Holyoke----------L 10
Feb. 18—Johnny Jadick, Washington-----L 10
Mar. 10—Kayo Castillo, Holyoke--------W 10
Mar. 25—Dom Mancini, Pittsburgh------D 10
Apr. 2—Dom Mancini, Pittsburgh------KO 11
Apr. 16—Marty Gornick, Steubenville--KO 5
May 15—Freddy Chenowyth, Chicago---W 8
May 30—Eddie Adams, Kent----------KO 6
June 4—Sammy Chivas, Chicago-------KO 3
July 1—Lou Ambers, Pittsburgh--------L 10
July 15—Jackie McFarland, Millvale-----W 10
Aug. 1—Mike Barto, Millvale----------W 12
Aug. 8—Joey Ferrando, Jersey City-----L 10
Sept. 30—Tony Herrera, Pittsburgh------L 10
Oct. 4—George Salvadore, N. Y. C.----L 6
Dec. 16—Billy Celebron, Chicago--------L 10

1936

Jan. 13—Eddie Cool, Pittsburgh----------L 10
Jan. 27—Joey Ferando, N. Y. S.----------L 8
Feb. 24—Chuck Woods, Pittsburgh-------L 10
Apr. 27—Gene Buffalo, Atlantic City-----L 10
May 22—Billy Celebron, St. Louis------KO 1
June 9—Tony Falco, Pittsburgh--------KO 8
June 27—Al Manfredo, St. Louis---------W 10
July 2—Lou Jallos, Steubenville-------KO 10
July 6—Laddie Tonelli, Pittsburgh-----KO 4
July 22—Mickey Duris, Johnstown------W 12
July 30—Laddie Tonelli, Pittsburgh----KO 6
Aug. 12—Cleto Locatelli, Brooklyn------L 10
Sept. 28—Jackie McFarland, Canton-----W 10
Oct. 5—Johnny Durso, Pittsburgh-----KO 2
Oct. 16—Chuck Woods, St. Louis--------KO 6
Nov. 9—Gaston LeCadre, Pittsburgh---W 10
Dec. 2—Harry Dublinsky, Pittsburgh--KO 6
Dec. 28—Billy Conn, Pittsburgh----------L 10

1937

Feb. 11—Johnny Jadick, Pittsburgh----KO 6
Mar. 1—Bobby Pacho, Pittsburgh-------W 10
Apr. 6—Chuck Woods, Detroit---------W 10
May 21—Tony Petrowski, Muskegon----W 10
Oct. 29—Frankie Portland,
Clarksb'h, W. Va.----------KO 2
Nov. 18—Jimmy Reilly, McKeespt., Pa.-KO 1
Dec. 25—Tommy Bland, Pittsburgh------L 10

1938

Jan. 7—Harold Brown, Chicago--------W 10
Feb. 14—Frankie Blair, Pittsburgh------W 10
Mar. 7—Tommy Bland, Pittsburgh----KO 8
Mar. 21—Charlie Burley, Pittsburgh-----W 10
Apr. 12—Remo Fernandez, Detroit------W 10
May 29—Petey Mike, Brooklyn---------KO 1
June 13—Charlie Burley, Pittsburgh-----L 10
June 20—Ercole Buratti, Pittsburgh-----KO 4
July 9—Eddie Connley, Walnut Beach-KO 6
July 12—Phil Furr, Pittsburgh----------KO 3
Aug. 2—Joe Lemieux, Newark---------KO 4
Aug. 12—Joe Pennino, Coney Island----W 8
Aug. 22—Steve Kahley, Newark--------KO 3
Aug. 26—Mickey Paul, Lg. Beach, L. I.-KO 3
Sept. 13—Bobby Pacho, Newark----------W 10
Oct. 3—Paul Cortlyn, Newark---------KO 4
Oct. 10—Jay Macedon, Newark---------KO 5
Oct. 27—Salvy Sabin, Pittsburgh--------W 10
Nov. 15—Frankie Blair, N. Y. C.---------W 8
Nov. 21—Al Hamilton, Columbus--------KO 5
Dec. 7—Vincent Pimpinella, Pittsburgh-W 10
Dec. 26—Howell King, Toledo----------D 10

1939

Jan. 20—Jackie Burke, St. Louis---------W 10
Feb. 10—Eddie Booker, N. Y. C.----------W 8
Feb. 15—Charlie Bell, Columbus--------KO 3
Mar. 20—Nick Pastore, Miami----------KO 9
Mar. 29—Bobby Britton, Miami----------W 10
Apr. 20 Tiger Walker, St. Louis--------KO 1
May 9—Kenny La Salle, Houston-------L 10
May 16—Al Traino, Rochester----------W 10
June 5—Kenny La Salle, Pittsburgh-----W 10
July 11—Jackie Burke, St. Louis--------W 10
July 17—Charley Burley, Pittsburgh-----L 10
Sept. 5—Pete De Ruzza, Pittsburgh----KO 6
Sept. 12—Ralph Gizzy, McKeesport, Pa.-KO 2
Oct. 24—Kid Aztec, Houston----------W 10
Oct. 30—Milo Theodorescu, Pittsburgh--W 10
Nov. 18—Billy Lancaster, Brooklyn----KO 7
Dec. 9—Wicky Harkins, Philadelphia--KO 9
Dec. 27—Milt Aron, Chicago---------KO by 8

1940

Jan. 22—Mike Kaplan, Philadelphia-----W 10
Mar. 4—Saverio Turiello, Philadelphia-KO 1
Mar. 7—Remo Fernandez, Cleveland---KO 7
May 14—Johnny Barbara, Chicago-------W 10
Apr. 8—Johnny Barbara, Philadelphia--L 10
May 3—Mansfield Driskell, Detroit-----W 10
May 7—Johnny Barbara, Philadelphia--L 10
May 21—Ossie Harris, Pittsburgh-------KO 3
June 24—Johnny Rinaldi, Pittsburgh---KO 1
July 8—Ossie Harris, Pittsburgh-------W 10
July 22—Leonard Bennett, Chicago----KO 4
Aug. 5—Kenny La Salle, Pittsburgh---W 10
Aug. 29—Sammy Angott, Pittsburgh----W 10
Oct. 4—Henry Armstrong, N. Y. C.----W 15
(Won Welterweight title)
Nov. 15—Al Davis, N. Y. C.----------W Disq. 2
Nov. 26—Ronnie Beaudin, Buffalo------KO 2
Dec. 20—Lew Jenkins, N. Y. C.----------D 10

1941

Jan. 17—Henry Armstrong, N. Y. C.----KO 12
(Title Match)
Mar. 17—Saverio Turiello, Pittsburgh----W 10
Mar. 20—Felix Garcia, Baltimore-------KO 2
Apr. 4—Dick Demeray, Minneapolis---KO 5
Apr. 18—Mike Kaplan, Boston----------L 10
May 2—Tony Marteliano, N. Y. C.------W 10
July 2—Al Davis, N. Y. C.----------KO 10
July 14—Johnny Barbara, Philadelphia--W 12
July 29—Freddie Red Cochrane, Newark-L 15
(Lost Welterweight Championship)
Sept. 15—Milt Aron, Pittsburgh---------KO 5
Oct. 31—Ray Robinson, N. Y. C.----------L 10
Nov. 26—Phil Furr, Wash., D. C.---------W 10
Dec. 1—Harry Weekly, Cleveland------KO 9
Dec. 12—Young Kid McCoy, N. Y. C.------D 10

1942

Jan. 16—Ray Robinson, N. Y. C.----KO by 10
Feb. 9—Raul Carrabantes, Pittsburgh--W 10
Feb. 27—Tony Motisi, Chicago----------L 10
Mar. 9—Izzy Jannazzo, Pittsburgh----KO 5
Mar. 30—Wild Bill McDowell, Newark--KO 6
Apr. 13—Maxie Berger, Pittsburgh------W 10
Apr. 23—Ruben Shank, Minneapolis----L 10
May 25—Lew Jenkins, Pittsburgh ------KO 10
June 4—Reuben Shank, Minneapolis----W 10
June 22—Bobby Dutton, Wilkesbarre---KO 4
June 29—Norman Rubio, Newark --------L 10
July 27—Norman Rubio, Pittsburgh----KO 9
Aug. 13—Garvey Young, N. Y. C.-------KO 6
Sept. 10—Freddie Cockrane, N. Y. C.-----W 10
Sept. 21—Johnny Walker, Philadelphia--W 10
Oct. 13—Tito Taylor, Milwaukee--------W 10
Oct. 26—Henry Armstrong, San Fran.---L 10
Nov. 16—Sheik Rangel, San Fran.--------L 10
Dec. 15—Carmen Notch, Pittsburgh------W 10

1943

Feb. 5—Beau Jack, N. Y. C.----------L 10
Feb. 16—Mayon Padlo, Pittsburgh------W 10
Mar. 3—Beau Jack, N. Y. C.----------L 12
Apr. 30—Johnny Roszina, Milwaukee--KO 8
June 10—Jacob LaMotta, Pittsburgh-----L 10
July 12—Jacob LaMotta, Pittsburgh----W 15
Aug. 9—Kid McCoy, Pittsburgh--------KO 4
Aug. 23—Bob Montgomery, Philadelphia-L 10
Sept. 10—Vinnie Vines, N. Y. C.---------KO 1
Oct. 15—Jose Basora, Detroit----------L 10
Oct. 29—Bobby Richardson, Chicago----W 10
Nov. 12—Jacob LaMotta, N. Y. C.---------L 10
Dec. 20—Ralph Zanelli, Boston----------L 10

1944

Jan. 3—Ossie Harris, Pittsburgh-----KO 10
Jan. 14—Jacob LaMotta, Detroit--------L 10

Mar. 24—Harry Teaney, Milwaukee ____W 10
Mar. 29—Freddie Archer, Elizabeth ____L 10
June 26—Tommy Bell, Pittsburgh_____L 10
In U. S. Army.
Aug. 1—Pete DeRuzza, Houston _____KO 8
Sept. 12—Felix Morales, San Antonio___KO 2
Sept. 26—Artie Dorrell, Galveston_____KO 7
Oct. 16—Tommy Roman, Shreveport_____L 10
Oct. 18—Pete Saia, Dallas _____KO 8
Nov. 14—PFC Chuck Hirst, Houston____KO 5
Nov. 29—Manuel Villa, Dallas _____KO 6
Dec. 12—Kid Azteca, San Antonio _____W 10

1945

Jan. 5—Billy Arnold, New York_____W 8
Feb. 22—Kid Astrado, Camp Maxey____KO 2
Mar. 6—Bill McDowell, Galveston_____W 10
Mar. 22—Ben Evans, Galveston_____KO 8
Apr. 3—Manuel Villa, San Antonio____KO 8
May 7—Kid Azteca, San Antonio_____W 10
May 8—Pat Saia, Beaumont_____W 10
June 12—Baby Zavala, San Antonio____KO 4
June 22—Harold Green, New York_____L 10
July 3—Ruben Shank, Pittsburgh_____L 10
July 10—Ossie Harris, Pittsburgh_____L 10
July 16—Bill McDowell, New Orleans____L 10
Sept. 12—Paul Altman, Houston_____L 10
Sept. 18—Billy Deeg, Oklahoma City____W 10
Oct. 20—Joe Reddick, New York_____L 10
Nov. 2—Freddie Archer, New York_____L 10
Nov. 13—Joe Curcio, Elizabeth_____L 10
Dec. 10—Cecil Hudson, New York_____L 10

1946

Jan. 15—Al (Red) Priest, Boston_____L 10
Feb. 1—O'Neill Bell, Detroit_____L 10
Feb. 25—Aaron Perry, Wash., D. C._____L 10
Mar. 19— Levi Southall, Kansas City_____W 10
Mar. 26—Tony Elizondo, San Antonio____L 10
Apr. 5—Manuel Villa, El Paso_____D 10
Apr. 12—Lincoln Stanley, Portland, Ore..W 10
Apr. 18—Don Lee, Hollywood_____W 10
Apr. 29—Howard Blyhl, Omaha_____L 10
May 1—Joey Martinez, Wichita_____KO 8
May 14—Jackie Wilson, Los Angeles_____L 10
May 27—Tommy Lemmon, Milwaukee___L 10
Oct. 29—Russell Wilhite, Memphis_____KO 5
Nov. 12—Al Mobley, Trenton_____L 8
Nov. 18—Jimmy McGriff, Wash._____D 10
Dec. 2—Ralph Zannelli, Providence_____L 10
Dec. 6—Pete Mead, Grand Rapids_____L 10
Dec. 10—Bobby Britton, Memphis_____W 10

1947

Jan. 8—Clyde Gordon, Miami_____L 10
Feb. 15—Kid Azteca, Mexico City___KO by 5

PATSY ZOCCANO

Toronto, Can. Welterweight

1944

Jan. 22—Ronnie Burns, Brooklyn _____W 4
Jan. 25—Murray Abrams, Brooklyn_KO by 4
July 11—Johnny Montreal, Buffalo _____W 6
July 14—Bill Grier, Detroit _____KO by 1
Aug. 1—Johnny Montreal, Montreal _____KO by 4
Aug. 7—George Morris, L. I. City_____KO 2
Aug. 14—Hubert Winfield, L. I. City____KO 1
Aug. 18—Bo Harris, N. Y. C. _____KO by 3
Sept. 5—Russ Hawkins, L. I. City___KO by 4
Sept. 15—Walter DePalma, N. Y. C._____W 4
Sept. 19—Frankie Gromada, Brklyn. KO by 1
Sept. 21—Tommy Gargano, New Brun.__D 6
Sept. 23—Gregory Costello, Brooklyn_____L 6
Oct. 30—Johnny Virgo, Buffalo_____KO 6
Nov. 14—Johnny Virgo, Buffalo _____KO by 1

1945

Feb. 6—Major Jones, Minneapolis__KO by 2
Feb. 16—Chief Red Cloud, Detroit_____W 4
Feb. 26—Miguel Arroya, Detroit_____W 4
Mar. 5—Doyle Hirt, Detroit_____L 4
Mar. 21—Joey Pirrone, Cleveland___KO by 1
Apr. 23—Leonard Washington, Detroit__KO 2
Apr. 30—Billy Eddy, Saginaw_____KO by 3
May 8—Frankie Dell, Brooklyn_____W 4
May 9—Sal Richie, Jersey City____KO by 2
May 17—Fred Bernard, Brooklyn____KO by 2
May 19—Clarence King, Brooklyn__KO by 1
May 29—Harold Schwartz, White Plains__L 6
June 14—Hubert Samuels, Phila.____KO by 5
June 22—Tony Mancuso, New York_____L 4
June 26—Tommy Marra, Brooklyn__KO by 1
July 3—Charley Fusari, Newark___KO by 2
July 18—Harry Preston, Elizabeth__KO by 2
July 23—Al Mobley, New York_____KO by 4
Aug. 2—Jack Monroe, Brooklyn_____KO 2
Aug. 13—Frankie Conn, Newark_____W 6
Aug. 21—Freddie Torres, Knoxville____KO 6
Aug. 30—Tony Ferrar, Brooklyn_____L 6
Sept. 7—Leo Melito, New York____KO by 4
Sept. 11—Frankie Keith, New York_____L 4
Sept. 18—Eddie Murphy, White Plains____L 6
Sept. 22—Frankie Keith, Brooklyn_____W 4
Sept. 24—Pat Scanlon, Holyoke_____KO by 2
Oct. 2—Eddie Murphy, W. Plains__KO by 5
Oct. 5—Joey Carkido, New York_____L 4
Oct. 8—Frankie Keith, New York_____KO 3
Oct. 13—Ray Parker, Brooklyn_____W 4
Oct. 16—Steve D'Apoli, Brooklyn_____W 6
Oct. 18—Eddie Dowl, Marieville_____W 8
Oct. 23—Sid Haber, Brooklyn_____L 6
Oct. 25—Ernie Giusti, Providence_____L 6
Oct. 29—Fred Bernard, New York_____W 4
Nov. 9—Julian Malavez, New York_____W 4
Nov. 12—Eddie Dowl, Scranton_____D 6
Nov. 17—Nick Primiani, Brooklyn_____L 6
Nov. 20—Orlando Ferrara, White Plains_KO 5
Nov. 26—Al Velez, New Britain_____KO by 1
Nov. 27—Bobby Cummings, Trenton____W 8
Dec. 4—Morton Klein, Brooklyn____KO by 2
Dec. 11—Morton Klein, New York_____W 6
Dec. 17—Bob Boucher, New York____KO by 2

1946

Jan. 5—Pat Murray, N. Y._____W 8
Jan. 11—Garvey Young, Boston____KO by 1
Jan. 14—Milo Theodorescu, Scrantan____L 6
Jan. 26—Freddie Addeo, N. Y._____L 8
Jan. 28—Pete Pauline, Scranton_____KO 1
Feb. 18—Mario Centi, Newark_____KO by 2
Feb. 23—Rocco Rossano, N. Y._____L 6
Feb. 25—Allie Wolfe, Scranton_____W 6
Feb. 28—Pat Franco, Highland Park_____L 6
Mar. 6—Jasper O'Hanley, N. Y.____KO by 2
Mar. 11—Tony Mancuso, Bergenfield KO by 1
Mar. 27—Tony DeSalvo, Jamaica_____KO 3
Apr. 9—Pat Murray, Trenton_____L 8
May 6—Len Harding, Bergenfield__KO by 2
May 8—Johnny Phillips, Jamaica_____L 6
May 23—Johnny Phillips, Bklyn._____W 6
June 13—Nick Primiani, N. Y._____KO by 6
June 17—Tony DeSalvo, Bklyn_____L 6
July 6—Mario Centi, Long Branch_____L 6
July 11—Walter Stevens, Bristol, Pa. KO by 5
July 15—Frankie Cardinal, N. Y.____KO by 4
Aug. 21—Pete Kennedy, N. Y._____KO by 1
Sept. 3—Joey D'Amato, N. Y._____L 6
Oct. 8—Johnny Wells, Trenton_____W 6
Oct. 14—Lou Miller, Newark_____L 4
Oct. 29—Dempsey McPhail, Trenton_____W 6
Nov. 18—Art Aragon, Boston_____KO by 1
Dec. 3—Frank Morgan, Trenton____KO by 1

1947

Feb. 6—Rollie Horne, Binghamton_____L 6

BOBBY ZOLLO

Providence, R. I., Welterweight

1944

Oct. 27—Johnny Mara, Worcester _____KO 3
Nov. 10—Eddie Clark, Worcester_____WF 1
Nov. 17—Al Pinnel, Worcester _____W 6
Nov. 21—Al Pinnel, New Bedford_____W 6
Dec. 4—Jean Paul Green, Providence KO 3
Dec. 11—Buster Hardy, Providence KO by 1
Dec. 15—Tony Gouveia, Worcester_____KO 3

1945

Jan 26—Beverly Carter, Worcester_____W 6
Feb. 9—Frank MacDougall, Worcester_KO 4
Feb. 23—Bob Pooler, Worcester_____KO 3
Mar. 9—Tony Petro, Worcester_____KO 7
Mar. 23—Tony Soave, Worcester_____LF 4
Apr. 19—Frankie Ross, Worcester_____KO 7
June 1—Tony Soave, Providence_____KO 5
June 15—Jimmy Green, Worcester_____KO 3
June 29—Baby Tiger Flowers, Worc._____KO 2
July 13—Lou Pieri, Worcester_____KO 3
Aug. 24—Leo Renaud, Worcester_____KO 1
Sept. 10—Willard Buckless, Boston_____KO 4
Sept. 24—Leo Renaud, Worcester_____KO 1
Oct. 19—Steve Riggio, Providence_____KO 4
Nov. 2—Kenny James, Worcester_____KO 2
Nov. 9—Leon Kennedy, Providence____W 10
Dec. 7—Billy Connerty, Worcester——KO 3
Dec. 10—Rudy Campa, Boston_____W 10

1946

Jan. 7—Johnny Charles, Boston ..... KO 3
Jan. 21—Al Franklin, Providence ..... KO 5
Feb. 8—Solomon Stewart, Worcester .. KO 5
Feb. 25—Johnny Moran, Boston ..... KO 10
Mar. 6—Gilberto Ramirez, Providence . KO 3
Mar. 25—Willie Joyce, Boston ..... L 10
June 26—Perry Lowe, Providence ..... L 10
Nov. 8—Tommy Belmont, Worcester ... KO 1
Nov. 21—Eddie Alzek, Fall River ..... W 10
Dec. 20—Jimmy Green, Worcester ..... KO 8

1947

Jan. 10—Cat Robinson, Worcester ..... KO 5
Jan. 24—Jimmy Sauer, Worcester ..... KO 7
Feb. 13—Bobby Nash, Fall River ..... W 10
Apr. 11—Leo Sawicki, Worcester ..... L 10
May 14—Leo Sawicki, Providence ..... W 10
June 11—Johnny Cesario, Providence ..... L 12
Aug 8—Leo Sawicki, Worcester ..... KO 6
Aug. 21—Al Costa, Worcester ..... KO 6
Oct. 2—Jimmy Sauer, Worcester ..... KO 8
Oct. 23—Shamus McCrea, Worcester ..... W 10
Nov. 20—Shamus McCrea, Worcester ..... W 10
Dec. 15—Joe DiMartino, Providence .... W 10

JERRY ZULLO

Boston, Mass. Lightweight

1944

Jan. 17—Snooks Lacey, New Haven ..... L 8
Feb. 15—Marcel Fournier, New Bedford . W 10
Feb. 22—Marcel Fournier, N. Bedford .. KO 3
Mar. 14—Pat Demers, New Bedford ..... L 10
Mar. 28—Joe Griffo, New Bedford ..... KO 2
Apr. 3—Eddie Hudson, Lynn ..... KO 4
Apr. 18—Pat Demers, New Bedford ..... W 10
May 9—Pat Demers, New Bedford ..... L 10
June 13—Harold Lacey, New Bedford .... L 10
July 20—Jean Barriere, Fall River ..... L 10
Oct. 3—Oscar St. Pierre, N. Bedf. .. KO by 3
Oct. 17—Oscar St. Pierre, New Bedford .. L 10
Nov. 21—Corky Davis, New Bedford ..... D 10

1945

Jan 9—Norman See, New Bedford .... KO 3
Mar. 12—Gus Mell, Boston ..... KO 1
Mar. 31—Gus Mell, Boston ..... KO by 5
June 19—Johnny Cool, New Bedford . KO by 5
Oct. 1—Jackie Harris, Boston ..... KO by 8
Oct. 9—Allie Wolf, Bangor, Me. ..... NC 5
Dec. 14—Harry Hurst, Montreal ..... KO by 1

1946

Jan. 15—Lew Jenkins, Salem ..... KO by 2
Oct. 21—Tommy Wells, Boston ..... KO by 4
Nov. 4—Tommy Wells, Boston ..... L 8

1947

Mar. 3—Joey Polowitzer, Boston ..... D 6
Mar. 10—Billy Murray, Boston ..... KO by 3
Dec. 30—Jimmy McLarin, Salem ..... W 6

ORLANDO ZULUETA

Cuban Featherweight

1947

Jan. 25—Diego Sosa, Havana ..... D 8
Feb. 22—Armando Labarrere, Havana .... W 4
Mar. 29—Sprito Gonzalez, Havana ..... KO 7
May 17—Battling Soccarras, Havana ..... W 10
May 31—Diego Sosa, Havana ..... W 10
July 26—Pelon Perez, Havana ..... W 10
Aug. 16—Lino Garcia, Havana ..... W 10
Sept. 13—Luis Galvani, Havana ..... L 10
Nov. 8—Diego Sosa, Havana ..... D 10
Nov. 22—Rene Cantero, Havana ..... KO 8
Dec. 13—Sandy Saddler, Havana ..... L 1

MANUEL ZURITA

(Brother of Juan Zurita)
Mexican Featherweight

1944

Oct. 6—Luis Conteras, Mexico City .... W
Nov. 3—Pee Wee Lewis, Hollywood ..... D
Dec. 15—Ralph Lara, Hollywood ... KO by 8

1946

Sept. 23—Bobby Richards, Holyoke ..... L 10
Oct. 9—Bobby Root, Jamaica ..... W 8
Oct. 23—Tony LaBua, Jamaica ..... KO by 3
Nov. 9—Leo Milito, Bklyn. ..... KO by 3
Nov. 14—Tommy Monty, Highld. Pk. KO by 2
Dec 3—Bobby Richards, Bklyn. ..... L 6
Dec. 19—Sal Farello, N. Y. C. ..... L 6

1947

Jan. 27—Mickey Maguire, Holyoke ..... W 6
Feb. 4—Jimmy Hegeman, Brooklyn ..... W 6
Feb. 10—Jimmy Brunton, Holyoke ..... KO 1
Feb. 14—Johnny Moran, New York .. KO by 3
Feb. 22—Marvin Dick, Brooklyn ..... KO by 1
Apr. 16—Chico Garces, Mexico City . KO by 8

In this section are the records of fighters from the Americas who were inactive the most of 1947.

HARRY ALBRITTON

Born, July 18, 1926—Vallejo, California. Nationality, French-American Welterweight.

1944

July 11—Benny Usco, San Jose.....W 4
July 24—Val Mejia, San Jose.....W 4
July 30—Jackie Green, San Francisco.KO 1
Aug. 11—Kid Willis, San Francisco....KO 2
Aug. 15—Val Mejia, San Jose.....W 4

1946

Aug. 14—Ward Jenkins, San Francisco..W 4
Aug. 28—Phil Smith, San Francisco.....W 4
Sept. 11—Bill Thompson, Oakland.....KO 2
Sept. 18—Gene Brown, Oakland.....KO 3
Oct. 2—George Maddox, Oakland.....D 4
Oct. 9—George Maddox, Oakland.....W 6
Oct. 23—Eddie Grantano, Oakland.....W 4
Nov. 6—Ray Martinez, Oakland.....KO 2
Nov. 20—Eddie Mara, Oakland.....W 4

1947

Feb. 21—Eddie Grantano, San Francisco W 4
Feb. 28—Jimmy Simmons, San Francisco W 4
Mar. 5—Eddie Russey, Oakland.....L 4

ADOLPH ALONZO

Phoenix, Arizona, Welterweight

1947

Mar. 30—Charlie Salas, Phoenix.....D 8
Apr. 22—Henry Roberts, Los Angeles KO by 2
May 27—Richard Jones, Los Angeles....L 4

PAUL ALTMAN

Born, March 11, 1923, Houston, Texas. Nationality, Irish - Polish - American. Middleweight. Height, 5 ft. 7 in.

1941

Feb. 2—Billy Shaw, Ocean Park.....KO 2
Mar. 1—Cecil McKinney, Houston.....KO 2
Apr. 30—Tony Falzone, Galveston.....KO 1
May 21—Jimmy Valentine, Galveston...KO 2
June 5—Carlos Morales, Galveston.....KO 4
June 21—Felix Montalvo, Galveston....KO 4
Aug. 7—Carlos Morales, Corpus Christi KO 3
Aug. 20—Felix Montalvo, Galveston.....D 10
Sept. 2—Marty Flores, Galveston.....KO 1
Sept. 15—Speedy Baldwin, Galveston....W 6
Oct. 3—Aurelio Tecoluz, San Diego....KO 1
Oct. 10—Frankie Antuna, San Diego...KO 3
Oct. 17—Willie Fields, Hollywood.....KO 2
Oct. 31—Ray Campo, Hollywood, Cal.....D 6

1942

Jan. 23—Raoul Solis, Long Beach, Cal....L 10
Feb. 9—Eddie Stanley, Ocean Park.....L 8
Feb. 21—Bobby Yeager, Ocean Park.....D 8
Mar. —Eddie Stanley, Los Angeles....W 8
Mar. 2—Eddie Stanley, Ocean Park.....D 6
May 28—Bobby Britton, Birmingham....W 10
June 15—Aldo Spoldi, New Orleans..KO by 1
Aug. 21—Jackie Byrd, Little Rock.....D 10
Sept. 15—Bep Van Klaveren, Los Angeles.D 6
Sept. 22—Bobby Yeager, Los Angeles....W 6
Oct. 16—Jimmy Doyle, Hollywood.....D 8
—Kenny Reed, Hollywood.....W 8
—Jimmy Mosette, Hollywood ....W 8

1943

June 28—Francis DeTombeaux, Los Ang..W 6
July 6—Ike Blair, Los Angeles.....L 6
July 12—Rudy Campa, Ocean Pk., Cal....W 8
Aug. 2—Joey Barnum, Ocean Park.....L 8
Aug. 10—Chief Evening Thunder Los. Ang. KO by 6

1944

Jan. 7—Manuel Villa, El Paso.....L 10
Feb. 8—Jose Mendoza, Houston.....KO 5
Feb. 22—Bobby Montoya, Houston....KO 3
Mar. 14—Jackie Byrd, Houston.....KO 3
May 9—Chilo Blanco, Houston.....KO 5
May 19—Chino Lopez, Shreveport.....W 10
June 27—Lige Drew, Los Angeles..KO by 7
July 10—Dan Koplick, Ocean Park....KO 3
Oct. 17—Bobby Montoya, San Antonio .....KO 2
Nov. 1—Chino Lopez, Dallas.....KO 10
Nov. 28—Kid Azteca, San Antonio.....L 10

1945

Jan. 23—Juan Zurita, San Antonio KO by 5
Feb. 13—Wild Bill McDowell, Houston ...W 10
Mar. 27—Kid Filipino, Houston.....KO by 7
May 7—Tony Reno, Houston.....KO 5
May 21—Enrique Lopez, Houston.....KO 3
June 18—Kid Azteca, Houston.....W 10
July —Kid Azteca, Mexico City...KO by 5
Aug. 20—Wild Bill McDowell, Houston...W 10
Sept. 12—Fritzie Zivic, Houston.....W 10
Oct. 16—Chino Rodriguez, Houston....KO 5
Oct. 23—Aldo Spoldi, Houston .....KO 3
Nov. 6—Tony Elizondo, San Antonio KO by 1
Dec. 11—Tony Elizondo, Houston.....KO 2

1946

Jan. 22—Steve Belloise, Houston.....L 4
Apr. 11—Steve Belloise, Houston...KO by 1
Apr. 30—Tony Garcia, San Antonio...KO 2
June 4—Tony Elizondo, San Antonio....L 10
June 25—Tiger Pelon, Houston.....KO by 6
July 25—Kid Filipino, Houston.....KO 5
Oct. 15—Tony Elizondo, Houston.....L 12
Nov. 26—Danny Rosati, Houston....KO by 1

1947

May 12—Doc Williams, Newark....KO by 3
May 19—Roy Miller, Kansas City...KO by 4

BILLY ALVAREZ

Brooklyn Welterweight

1944

Aug. 7—Jimmy Hicks, Newark.....KO 4
Aug. 10—Lou Nemer, Fort Hamilton....KO 1
Aug. 22—Nick Restano, Union City, N. J.....KO 2
Dec. 19—Jimmy Isler, White Plains.KO by 4

1945

Oct. 25—Whalen Douglas, Marieville KO by 2
Oct. 29—Patsy Gall, Scranton.....KO by 6
Nov. 12—Patsy Gall, Scranton.....D 8

1946

Sept. 23—Nathan Brown, N. Y. City.....L 4

1947

Sept. 20—Gene Norman, Brooklyn ..KO by 4

JACKIE ALZEK

Born, 1920, Ashley, Pa. Nationality, Polish-American. Middleweight. Height, 5 ft. 11 in.

1939

Aug. 7—Paul Trinkle, Jamaica.....W 4
Aug. 18—Barney Mesella, Kingston.....W 4
Oct. 7—Larry Lory, Brooklyn .....W 4
Oct. 17—Mel Williams, White Plains....W 4
Oct. 28—Benny Cartagena, Brooklyn....W 4
Nov. 4—Tony Cardinal, Brooklyn.....D 4
Nov. 20—Johnny Costigan, N. Y. C.....L 4

1940

Jan. 2—Frankie Coates, White Plains..W 4
Feb. 13—Patsy Frazier, White Plains....W 4
Mar. 5—Eric Armstrong, White Plains..W 4
Mar. 16—Caesar Ferro, Brooklyn.....D 4
Apr. 9—Al Franklin, White Plains.....L 4
May 14—Leo Gunning, White Plains....KO 2
May 29—Frank Velez, Yonkers.....W 4
July 15—Metro Sheriff, Brooklyn.....KO 3
Aug. 9—Frank Velez, Brooklyn.....D 4

1941

Jan. 25—Felix Morales, Brooklyn.....W 4
Feb. 11—Johnny Craig, White Plains....W 4
Feb. 15—Sal Voccia, Brooklyn.....W 4
Mar. 1—Harry Serio, Brooklyn.....L 4

Mar. 18—Vic Amato, Brooklyn ----------W 4
Mar. 22—Marty King, Brooklyn--------KO 4
Apr. 8—Johnny Craig, Brooklyn--------W 4
May 6—Vic Amato, N. Y. C.----------D 6
June 6—Vic Amato, Brooklyn----------D 6
Aug. 15—Jackie Byrd, Brooklyn--------KO 4
Sept. 4—Marty King, Brooklyn----------D 6
Sept. 9—Vic Amato, L. I. City----------W 6
Oct. 21—Ray Rovelli, Jersey City--------W 8
Nov. 11—Felix Morales, Jersey City------W 8
Dec. 16—Warren Peterson, N. Y. City---D 6

1942

Jan. 6—Jack Kenny, New York City---W 8
Jan. 19—Vinnie Vines, Newark----------L 10
Feb. 9—Augie Angarano, N. Y. City-----D 6
Mar. 2—Bob Wade, Newark----------W 8
Mar. 16—Wild Bill McDowell, Newark---W 10
Mar. 31—George Kochan, N. Y. City-----W 8
In U. S. Army.

1946

Apr. 24—Gene Roberts, L. I. City--------W 6
May 6—Roy Williams, New York--KO by 1
May 9—Lew Perez, Orange----------W 6

TONY AMIOLA

Quincy, Mass. Middleweight

1944

Feb. 24—Billy Cisko, Fall River------KO 5
(Bout stopped)
May 2—Tony Gouveia, New Bedford--W 10
June 6—Frankie Ross, New Bedford----L 6

1945

Mar. 20—Billy Williams, N. Bedford KO by 3
Dec. 20—Al Pinel, Fall River--------KO by 2

1947

Jan. 28—Maurice Cloutier, Manchester--W 6
Feb. 11—Jim Marks, Manchester--------KO 1
Feb. 14—Goody Peters, Worcester--KO by 3
Feb. 18—Goody Peters, Manchester KO by 1

DON ANDERSON

New York City Middleweight

1944

Dec. 12—Jimmy Taylor, Hartford-------W 6

1945

June 5—Tommy Keene, Hartford--------L 6
June 12—Johnny Hall, Hartford-------KO 5
June 19—Johnny Hall, Hartford---------W 6
July 3—Tommy Keene, Hartford---------W 8
July 10—Joe Rossi, Hartford----------KO 4
July 17—Louis Davilla, Hartford--------KO 7
Aug. 7—Lee Black, Hartford----------L 6
Aug. 27—Kenny James, W. Sprgfd.-------L 6
Sept. 25—Jack Thomas, Hartford--------KO 3
Oct. 2—Alvin Bruce, Hartford---------KO 2
Oct. 23—Bobby Holt, Hartford----------W 6
Oct. 30—Fred Latt, Hartford ----------D 6
Nov. 5—Bobby Holt, Hartford----------W 6
Dec. 11—Benny Davis, White Plains------W 6

1946

Jan. 21—Jimmy Davis, N. Y. City--KO by 3
Feb. 11—Billy Hilderbrand, Newark-----W 6
Mar. 5—Johnny King, N. Y. City-------W 6
Mar. 14—Billy Ryan, Newark----------KO 5
Mar. 19—Mel Hawkins, N. Y. City--KO by 3
Mar. 25—Tom Merrill, Newark------KO by 2
Apr. 12—Bob Boucher, N. Y. City-------W 6
Apr. 23—Johnny Eagle, Brooklyn--------L 6
May 14—Wilbert Hearold, N. Y. City----L 6
Aug. 20—Bill Kilroy, N. Y. City----KO by 3
Sept. 7—Joe Bowman, N. Y. City---KO by 4
Nov. 11—Edgar Greenwood, N. Y. City----L 4
Nov. 21—Sal Belloise, N. Y. City---------W 6

1947

Apr. 5—Jimmy Mangia, Brooklyn-------L 6
Apr. 15—Pat O'Connor, Jersey City-------L 6
Apr. 22—Pat O'Connor, Elizabeth ---KO by 3
Apr. 28—Jimmy Taylor, Stamford------W 8

CHUHCO ANGELES

Mexican Lightweight

1946

July 9—Gordon House, Houston---KO by 6
July 16—Frankie Wallace, Houston------W 6
July 25—Otho Slager, Houston---------KO 5
Aug. 6—Bernard Botelko, Austin-----KO 7
Sept. 17—Bobby Woods, Houston---------D 6
Oct. 16—Eddie Bertolino, Galveston-KO by 4

1947

May 20—Chino Prado, Houston--------KO 2
July 25—Gordon House, S. Antonio--KO by 2

TONY ARGO

Baltimore, Md. Welterweight

1945

Mar. 5—Bobby Ellis, Baltimore----------L 4
Mar. 19—Bill Richardson, Baltimore-----W 4
Apr. 2—Bill Richardson, Baltimore-----W 4
Apr. 9—Francis Adams, Baltimore----KO 4
Apr. 23—Bill Richardson, Baltimore-----D 4
May 7—Bill Richardson, Baltimore-----L 5
May 28—Charley Grant, Baltimore-------L 4
July 2—Bill Richardson, Baltimore----W 4
July 17—King Kong Walker, Baltimore--W 4
July 30—King Kong Walker, Baltimore--D 2
(both suffered eye cuts)
Aug. 20—King Kong Walker, Baltimore---L 5
Sept. 11—George Christian, Balti. --KO by 1
Sept. 24—George Christian, Baltimore---L 4
Oct. 1—Jesse Long, Baltimore----------L 4
Oct. 15—Terry Moore, Baltimore----KO by 3
Nov. 12—Robert Summer, Baltimore-----L 4
Nov. 26—Earl Dodson, Baltimore-------KO 2
Dec. 3—Edsel Thomas, Baltimore--------W 4
Dec. 17—Earl Dodson, Baltimore---------W 4
Dec. 27—King Kong Walker, Baltimore--W 4

1946

Jan. 7—Melvin Wade, Baltimore---------W 4
Jan. 10—Terry Moore, Baltimore---------L 4
Jan. 28—Melvin Wade, Baltimore---------L 4

JACKIE ARMITAGE

New Kensington, Pa., Welterweight

1942

—Milton Ashford, Pitts., Pa.-----KO
Sept. 22—Milton Ashford, Pitts., Pa.------KO
Oct. 27—Teddy Phillips, Pitts., Pa.------KO 4
Nov. 10—Tony Ross, Pitts., Pa.----------L 8
Dec. 15—Tony Ross, Pitts., Pa.----------W 8

1943

Feb. 16—Waddell Blackwell, Pitts., Pa.-KO 6
Feb. 23—Berry Wright, Cleveland--------W 5
Mar. 2—Ray Ferris, Pitts., Pa.---------KO 1
Mar. 10—Joey Ross, Cleveland----------W 6
Mar. 20—Bob Simmons, Pitts., Pa.--------L 6
Apr. 26—Bee Bee Wright, Pitts., Pa.------L 6
Oct. 29—Lee Hogan, Erie, Pa.----------W 6
Nov. 18—Lee Hogan, Erie, Pa.----------W 6
Dec. 3—Joey Ross, Erie, Pa.----------KO 3
Dec. 17—Lem Nelson, Erie, Pa.----------D 8

1944

U. S. Army.
Jan. 3—Bobby Simmons, Pittsburgh----L 6
Feb. 14—Bobby Maloney, Pittsburgh----D 6
Feb. 28—Bobby Maloney, Pittsburgh----W 6
Mar. 6—Bobby Maloney, Pittsburgh-----L 8
Mar. 20—Bee Bee Wright, Pittsburgh----L 8
July 10—Kid Williams, Pittsburgh------W 4
July 18—Jim Magamery, Pittsburgh---KO 6

1945

Dec. 11—George Smith, Pittsburgh------W 4

1946

Jan. 14—Johnny Worthey, Pittsburgh--W 4
Jan. 28—Charley Zivic, Pittsburgh------L 4
Mar. 4—Charley Zivic, Pittsburgh------L 6
July 8—Charley Eschman, Pittsburgh---L 6
July 16—Charley Eschman, Pittsburgh---L 6
July 23—Waddell Blackwell, Pittsburgh-W 6
July 29—Jack Besselman, Pittsburgh----W 6
Sept. 2—Alex Compo, Aliquippa-------KO 3
Sept. 4—Jiggs Donohue, Pittsburgh----W 6
Oct. 7—Pete Spotti, Pittsburgh---------W 6
Oct. 23—Cab Calloway, Newark, Ohio--KO 2
Nov. 5—Charley Zivic, Pittsburgh------W 10
Dec. 3—Freddie Archer, Pittsburgh----L 10

1947

Jan. 21—Charley Zivic, Pittsburgh-------L 10
Aug. 5—Jack Besselman, Pittsburgh----L 8

BABE ARMSTRONG
(Baby)
Detroit, Mich., Welterweight

1945
Sept. 28—Bill Marshall, Detroit W 4
Nov. 10—Willie Watkins, Detroit KO by 2
Nov. 23—Mickey Wilson, Detroit KO 1
Dec. 28—Nathan Bridges, Detroit W 5

1946
Jan. 21—Arthur Price, Detroit KO by 3

1947
Feb. 5—Mickey Doyle, Akron KO by 2
June 6—Louis Hall, Detroit L 4

BABY ARMSTRONG
Philadelphia, Pa., Negro, Lightweight

1945
Aug. 30—Jetson Arnold, Camden KO by 5
Sept. 3—Robert Sommers, Baltimore KO 2
Sept. 17—Jetson Arnold, Phila. KO by 4
Sept. 28—Candy McDaniels, New Orleans L 8
Nov. 19—Charley Milan, Baltimore L 6

1946
Jan. 28—Harry Preston, Philadelphia L 6
Feb. 5—Oscar Wright, Washington W 6
Feb. 25—Leon Broxton, Philadelphia L 6
Mar. 11—Harry Preston, Washington L 6
Apr. 25—Hubert Morris, Atlantic City D 6
May 2—Matt Parker, Atlantic City D 6
May 16—Charley Williams, Philadelphia W 6
June 3—Matt Parker, Philadelphia W 6
July 18—Earl Huff, Philadelphia L 8
July 24—Vic Creelman, Phoenixville, Pa. L 6
Aug. 8—Joe Belfoire, Philadelphia W 8
Sept. 3—Bobby Waters, Harrisburg KO by 2
Nov. 29—Joey Fagan, Philadelphia KO by 7

1947
Feb. 17—Clarence Johnson, Philadelphia L 6
Mar. 13—Johnny Hunter, Atlantic City W 6
May 1—Johnny Fry, Philadelphia D 6
July 9—Bobby Polowitzer, New Haven D 6

JOEY BAGNATO
Born Toronto, Canada, Lightweight
(Early record incomplete).

1938
Apr. 18—Johnny Greb, Toronto KO 2

1939
June 5—Dave Castilloux, Toronto L 10
Sept. 5—Charley Gomer, Toronto L 10

1940
Feb. 19—Jackie Callura, Toronto D 10
June 28—Harris Blake, Buffalo, N. Y. L 6
Nov. 11—Mickey La Marr, Toronto W

1941
May 12—Harry Hurst, Montreal KO by 4

1942
—Al Lust, Calgary, Can. L 10
—Al Lust, Calgary, Can. KO by 5
July 24—Bernie Miller, Halifax, N.S. KO by 1

1943
Jan. 19—Joe Miller, Buffalo KO 5
Feb. 22—Terry Young, Holyoke KO by 4
Mar. 19—Joey Pirrone, Detroit KO by 1
Apr. 16—Willie Calhoun, Boston W 6
Apr. 19—Eddie Dowl, Newark W 6
May 14—Harry Hitlian, Boston W 8
June 8—Red Brown, Newark W 8
June 11—Billy Morris, N. Y. C. KO 5
July 12—Dixie Davis, Springfield KO by 3
July 20—Johnny Cool, L. I. C. W 8
Sept. 10—Freddie Addeo, N. Y. C. L 6
Sept. 24—John McClure, Oshawa, Ont. KO 5
Nov. 15—Bobby Ruffin, N. Y. C. KO by 2

1944
Mar. 7—Joe Miller, Buffalo KO 2
Mar. 14—Lulu Daniels, Buffalo KO 6
Mar. 22—Lulu Costantino, Buffalo L 10
May 9—Paul Wilson, Buffalo KO 1
May 23—Willie Pep, Buffalo KO by 2
July 12—Tony Janiro, Elizabeth KO by 6
Oct. 24—Jimmy Grace, Hartford KO 1

1945
June 25—Dave Castilloux, St. John, N. B. KO by 4
July 31—Jimmy Thompson, Montreal W 10

1946
Feb. 12—Joe Celletti, Manchester W 10
Mar. 21—Lucio Lima, Fall River W 10
Apr. 25—Oscar St. Pierre, Fall River KO 3
May 23—Steve Kronis, Fall River KO 5
Sept. 16—Arthur King, Toronto W 8

1947
Feb. 17—Arthur King, Toronto L 6
Oct. 1—Arthur King, Toronto L 8

JOE BALDUCK
Philadelphia, Pa. Featherweight

1947
Feb. 7—Tommy Trout, Philadelphia W 6
Mar. 21—Reuben Davis, Philadelphia W 6
May 2—Tommy Reed, Philadelphia L 6

FRED "GOLDFISH" BALESANO
Hartford, Conn., Lightweight

1946
Jan. 7—Gus Vargo, New Britain L 6
Jan. 28—Sammy Chietera, New Brit. KO 4
Feb. 4—Gabbie Poulin, New Britain L 6
Sept. 6—Earl Caddick, Waterbury KO by 1
Sept. 23—Blaine Macomber, Springfield L 4
Nov. 14—Billy Nappier, Keene KO by 6

1947
Jan. 29—Benny Colardo, Provid. KO by 2
Feb. 21—Al Spencer, Worcester KO by 2
Feb. 27—Billy Counts, Fall River KO by 2
Mar. 13—Old Man Lefty, Fall River L 4

SAL BELLOISE
New York Middleweight
(Brother of Mike & Steve)

1946
July 30—Billy Killroy, N. Y. City L 4
Oct. 17—Mud Florianzi, Atlantic City W 6
Nov. 18—Clay Thompson, Newark W 6
Nov. 1—Don Anderson, N. Y. City L 6

1947
Mar. 24—J. T. Ross, Ocean Park D 4
Mar. 31—Eddie Seale, Ocean Park W 4

STEVE BELLUS
Schumacher, Ontario, Lightweight

1944
July 11—Stan Cieslak, Buffalo L 6
Aug. 1—Gus Garcia, Buffalo W 4
Aug. 18—Joe Faiello, Erie, Pa. L 6
Sept. 4—Joey Kushner, Syracuse KO by 2
Sept. 27—Paulie Powell, Erie, Pa. KO 2

1945
Jan. 5—Eddie Owens, Detroit L 4
Mar. 27—George LaRover, Buffalo KO by 4
May 4—Johnny Cool, Worcester L 8
May 15—Al Freda, New Bedford L 8
May 18—Vic Jade, Boston W 6
May 22—Al Lee, New Bedford KO 4
May 25—Johnny Rohrig, Worcester L 8
June 7—Pat Doyle, Fall River L 10
July 6—Jimmy Hampton, Dayton L 10
Aug. 7—Dick Cook, Cincinnati W 10
Aug. 21—Ted Christie, Cincinnati L 10
Sept. 10—Roy Lewis, Chicago L 5
Sept. 17—Eddie Carson, Chicago W 6
Sept. 24—Jimmy Joyce, Chicago L 6
Oct. 8—Bobby McQuillan, Detroit L 6
Oct. 19—Oscar St. Pierre, Worcester L 8
Oct. 26—Oscar St. Pierre, Worcester L 8
Nov. 5—Joe Gillis, Boston L 6
Nov. 8—Pat Doyle, Fall River L 8
Nov. 12—Bernie Devine, Fitchburg KO 3
Nov. 13—Luck Lima, Hartford L 6
Nov. 26—Johnny Bellus, Fitchburg L 10
Nov. 29—Jackie Carroll, Lawrence L 8

Dec. 10—Ernie Guisti, Providence.....L 8
Dec. 12—Walter Gomes, Brockton.....W 6
Dec. 18—Jackie Carroll, Salem.....L 6
Dec. 20—Benny Delgado, Fall River.....L 6
Dec. 26—Billy Nappier, Brockton.....L 8
Dec. 27—Johnny Parvia, Fall River....KO 3

1946

Jan. 1—Tommy Greb, Salem .....L 8
Jan. 3—Eden Germaine, Portland ....KO 6
Feb. 25—Tommy Wells, Manchester KO by 7
Mar. 6—Gene LeBlanc, Brockton ..KO by 4
Mar. 19—Jackie Perkins, Manchester ...L 8
Apr. 1—Tommy Jessup, Holyoke...KO by 1
Apr. 5—Billy Nappier, Brockton.....L 8
Apr. 10—Lew Burke, Southbridge .....L 6
Apr. 23—Eddie Lyle, Manchester .....W 6
Apr. 24—Al Poltach, Keene .....KO 2
Apr. 29—Bud Labbe, Lewiston .....W 8
May 1—Al Wooster, Bangor .....D 4
May 6—Jimmy Gagnon, Lewiston ....L 8
May 22—Johnny O'Keefe, Bangor .....W 6
May 28—Oliver Desmarais, Manchester KO 2
—Leon LeBlond, Lewiston .....L 8
June 10—Bobby Quinn, Providence .....L 6
June 12—Lee Britto, Providence .....L 4
June 18—Walter Keene, Manchester ....L 6
June 21—Ed Richmond, Worcester .....L 6
Aug. 8—Henry Smith, Toledo .....KO by 3
Aug. 8—Eddie Lewitske, Chicago .....L 4
Oct. 22—Mike Lucas, Detroit .....W 4
Oct. 25—Eddie Barnett, Detroit....KO by 2
Nov. 1—Danny Martin, Detroit .....L 4
Dec. 5—Johnny Varcy, Flint.....L 6
Dec. 13—Tim Dalton, Milwaukee.....L 6
Dec. 30—Ruber Rivers, Chicago .....L 5

1947

Jan. 10—Jimmy Johnson, Chicago.....W 4
Jan. 14—Lonnie Howard, Detroit.....L 4
Jan. 20—Ed Rawlings, Chicago.....L 4

DAN BIGGERS

Baltimore, Md., Heavyweight.

1942

Dec. 11—Todd Cole, Philadelphia.....L 6
Dec. 21—Mike Enrick, Baltimore.....KO 3

1943

Jan. 18—Freddy Helfrich, Baltimore...KO 2
Jan. 28—Joe Sofi, Philadelphia.....KO by 5
Feb. 11—Joe Sofi, Philadelphia.....KO by 2
Feb. 22—Lee Oma, Baltimore.....KO by 2
Feb. 25—George Kostelec, Phila.....KO by 2
Mar. 1—Todd Cole, Baltimore.....L 6
Apr. 19—Charley Crump, Baltimore....L 6
Apr. 26—Mike Enrick, Washington.....L 6
May 3—George Castilon, Baltimore....L 6
June 7—Mike Enrick, Baltimore.....W 6
June 21—Vern Esco, Baltimore.....KO by 3
Oct. 18—Jimmy Jackson, Baltimore..KO 3
Oct. 25—Jimmy Bell, Washington.....L 6
Oct. 27—Bill Dearing, Harrisburg.....L 8
Nov. 1—Walter Hafer, Washington.KO by 3
Dec. 9—Joe Brickle, Philadelphia..KO by 1
Dec. 13—Ed Horton, Baltimore.....KO by 2

1944

May 8—Freddie Beshore, Baltimore....L 6
May 30—Johnny Flynn, Buffalo....KO by 2
Aug. 7—Whitey Clark, Baltimore..KO by 1
Oct. 2—Bobby Thompson, Baltimore..L 6
Oct. 30—Jimmy Bell, Baltimore.....L 6
Dec. 11—Carrington McNutt, Baltimore.D 6
Dec. 14—Carrington McNutt,
Baltimore .....KO by 6

1945

Feb. 26—Ernie Pope, Baltimore ....KO by 6
Aug. 20—Jimmy Bell, Washington ..KO by 2
Oct. 24—Stanley Myke, Buffalo.....L 6
Nov. 26—Jackie Cranford, Wash. ...KO by 2

1946

May 14—Buddy Komar, Buffalo....KO by 2
June 3—Vince DeVenti, Baltimore.....L 6
Sept. 2—Leo Matriccini, Balt.....KO by 1
Sept. 15—Howard Chard, Elmira....KO by 4

1947

Jan. 27—Al Davis, Baltimore.....L 4
Mar. 17—Johnny DeNero, Rochester.KO by 2

AL "CATFISH" BOURGEOIS

New Orleans, La., Welterweight.

1941

May 20—Bat Noonan, New Orleans.....L 4
Aug. 25—Sal Milazzo, New Orleans.....L 4
Nov. 24—Sal Milazzo, New Orleans....W 4

1942

Apr. 7—Regina Docusen, New Orleans..L 6
June 8—Regina Docusen, New Orleans..D 6
June 15—Regina Docusen, New Orleans..L 6
June 29—Sal Milazzo, New Orleans.....W 6
Sept. 14—Walter Bernard, New Orleans.W 6
In U. S. Service.

1944

Dec. 11—Bob Wilson, New Orleans.....W 4

1945

Jan. 8—Bob Wilson, New Orleans KO by 1
Mar. 21—Luther Johnson, Oakland KO by 3
Mar. 26—Pete Mirabella, New Orleans...D 6
Apr. 9—Joe Nuccio, New Orleans.....L 4
May 2—Jesse Flores, Oakland.....L 4
Aug. 15—Nathaniel Huskey, Oakland...W 4
Aug. 27—Jesse Flores, San Francisco ....L 4
Oct. 3—Al Salas, Oakland.....L 4
Oct. 8—Al Salas, San Francisco.....L 4
Oct. 26—Nathaniel Huskey, San Fran...L 4
Oct. 31—Nathaniel Huskey, Oakland.....L 4
Nov. 5—Harold Alle, New Orleans.....W 4
Nov. 12—Harold Alle, New Orleans.....W 4

1946

Jan. 3—Mickey McPherson, Tacoma....W 4
Feb. 8—Don Fitzgerald, Seattle.....D 6
Feb. 26—Frankie Reyes, San Antonio..KO 3
Mar. 19—Roberto Estrada, San Antonio..W 4
Mar. 26—Ignacio Garcia, San Antonio...D 6
Apr. 30—Johnny Dabbs, San Antonio....L 6
May 28—Gordon House, Houston.....L 8
July 8—Dudley DeJean, New Orleans..L 6
Aug. 16—Billy Ryan, New Orleans.....D 6
Aug. 30—Bernie Prado, New Orleans....W 6
Sept. 16—Dudley DeJean, New Orleans..D 6
Oct. 21—Vic Mariano, New Orleans.....D 6
Nov. 7—Hubert Muller, Baton Rouge.KO 4
Nov. 18—Ted Agapiou, New Orleans.....W 5
Dec. 2—Anthony Labruzza, New Orl....D 5

1947

Mar. 17—Vic Mariano, New Orleans.....D 6
June 16—Keith Hamilton, New Orleans...L 6

JACKSON BRADLEY

Buffalo, N. Y., Negro Light Heavyweight

1946

June 28—Jerry Forlano, Syracuse.....KO 3
July 3—Jerry Forlano, Utica.....W 6
July 9—George Fredrico, Troy.....W 6
July 18—Tony DeMicco, Utica.....L 6
Aug. 16—Tony DeMicco, Syracuse.....L 6
Sept. 23—Tony DeMicco, Syracuse.....L 6
Oct. 17—Roy Evans, Binghamton.....L 6
Oct. 25—Nick Barone, Syracuse....KO by 1
Oct. 29—Jack McCurry, Buffalo....KO by 3
Dec. 9—Hank Johnson, Troy.....KO by 5

1947

Jan. 14—Johnny DeNero, Buffalo.....L 4
Mar. 3—Johnny DeNero, Rochester.KO by 2
May 7—Johnny Bassett,
Binghamton .....KO by 6

JOE BRICKLE

Philadelphia Negro Heavyweight

1947

Jan. 6—Tony Gangemi, Philadelphia..W 6
Jan. 23—Lonnie Clark, Philadelphia...KO 4
Feb. 6—Baby Kid Nichols, Phila.....KO 4

JIMMY BRODERICK

Boston Featherweight

1947

Mar. 10—Micky Maguire, Lowell....KO by 2
Mar. 18—Bobby Stoddard, Salem....KO by 2
Apr. —Gene Grenier, Manchester.....D 4
Apr. 25—Gene Grenier, Worcester.....W 4

ART BRONER

Cincinnati, O., Lightheavyweight

1947

May 9—Leroy Scales, Fort Wayne.....W 6
June 11—William Gaines, Lawrenceburg.W 10
Aug. 13—Charlie Lee, Cincinnati.....W 8

HY BRONSTEIN

New York Middleweight

1945

Apr. 2—Roy Williams, Brooklyn.....KO 4
Apr. 12—Charlie Perkins, New York....KO 3
Dec. 10—Johnny Harvey, Brooklyn....KO 5

1947

June 16—Edgar Greenwood, New York..W 6
July 18—Nick Kashuba, N. Y. C.....W 6
Aug. 12—Eddie Lee, New York.....KO 3

JENNINGS BROTHERTON

Aiken, S. C., Lightweight

1946

Feb. 14—Pat Linton, Aiken.....W 6
Mar. 6—Bob Wingate, Aiken.....W 8
—Jackie Blunt, Savannah.....W 6
July 25—Tommy Colton, Fall River...KO 5
Aug. 1—Leo Methot, Fall River.....W 6
Aug. 6—Honeyboy Villa, Hartford....KO 6
Aug. 14—Al Silverman, Hartford.....W 6
Sept. 13—Johnny Woods, Boston.....L 6
Oct. 7—Gerardo Gonsalves, Prov.....KO 4
Nov. 4—George Renault, Boston.....W 6
Nov. 13—Joe Gillis, Lynn.....W 10
Dec. 17—Dino Bleta, Boston.....KO by 3

1947

Jan. 7—Herb Freeman, Boston.....L 6
Feb. 21—Joe Polowitzer, Worcester.....W 6
Mar. 28—Johnny Woods, Boston.....L 6

JACKIE BURKE

Ogden, Utah, Welterweight

1946

July 30—Bill Tierney, Seattle.....L 10
Aug. 6—Don Lee, Salt Lake City.....W 10
Dec. 9—Remo Polidori, Salt Lake City..D 10

1947

May 12—Remo Polidori, Salt Lake City..W 10
Aug. 12—Chuck Caldwell, Ogden.....W 10

TOM BURKE

New York Middleweight

1946

Aug. 26—Danny Ruggerio, N. Y. C.....W 4
Sept. 3—Frank Ferretti, N. Y. C.....KO 2
Sept. 10—Danny Ruggiero, N. Y. C.....W 4
Sept. 17—Ted Wilson, Brooklyn.....KO 3
Oct. 5—Ray Schaff, Brooklyn.....D 4
Nov. 5—Nick Kashuba, Brooklyn..KO by 4
Nov. 28—Tony Degois, Jamaica.....KO 3
Dec. 5—Charley Frick, N. Y. C.....L 4
Dec. 17—Ray Sehaft, N. Y. C.....L 6
Dec. 30—Billy Kilroy, N. Y. C.....KO by 4

1947

Jan. 8—Johnny Harvey, Jamaica, L. I...L 6
Feb. 21—Jimmy Mangia, N. Y. City.....L 4
Mar. 4—Al Fisher, White Plains.....L 4
Mar. 10—Grover Marshall, Newark.....L 6
Mar. 28—Hal Anspach, N. Y. City.....L 4

PAUL BUSTAMENTE

Tampa, Florida, Featherweight

1945

Sept. 17—Little Tony, Tampa.....W 4
Oct. 1—Ernest Nogues, Tampa.....L 4
Dec. 17—Little Tony, Tampa.....L 6

1946

—Joe Diaz, Tampa.....L 6
July 12—Battling Oscar, Tampa.....W 6
Oct. 1—Fred Wiggins, Charleston.KO by 2
Oct. 4—Battling Oscar, Tampa.....W 4
Dec. 13—Battling Oscar, Tampa.....W 6

1947

Feb. 21—Mike Garcia, Tampa.....KO 5
Apr. 2—Paul Gonzales, Tampa.....KO 3
Apr. 7—Mike Garcia, Sarasota.....KO 2
Apr. 14—Mike Garcia, Sarasota.....KO by 4

JACKIE BYRD

Born in Blytheville, Arkansas. Welterweight. Height, 5 ft. 7 in.

1942

Mar. 16—Don Marshall, Hot Springs.....KO 5
Mar. 23—Don Marshall, Hot Springs.....KO 5
Mar. 27—Joey Johnson, Hot Springs....KO 5
Apr. 6—Cecil McClelland, Hot SpringsKO 7
Apr. 11—Charles Snooky Nichols, Blytheville .....KO 2
Apr. 27—Bob Nichols, Louisville.....L 10
May 13—Lew Jenkins, Hot Springs.....W 10
May 22—Tiger Nolan, Memphis.....KO 1
May 28—Vic Carroll, Blytheville.....KO 2
May 29—Bobby Berger, Memphis.....KO 5
June 2—Bobby Lambert, Pine Bluff....KO --
June 15—Bobby Britton, Hot Springs....D 12
July 10—Tommy Hoover, Ft. Smith, Ark. KO 3
July 13—Saverio Turiello, New Orleans..L 10
Aug. 21—Paul Altman, Little Rock.....D 10
Sept. 1—Bobby Britton, Blytheville....W 10
Sept. 21—Ruben Shank, Mobile .....KO 6
Sept. 28—Cosby Linson, New Orleans....L 10
—Amado Rodriguez, California....L 10

1943

Jan. 26—Jack Chase, Los Angeles..KO by 5
Feb. 23—Al Calderon, Los Angeles.....KO 4
Mar. 23—Slugger White, Los AngelesKO by 7
Apr. 14—Terry Gibson, Oakland.....W 10
Apr. 28—Paul Lewis, Oakland.....KO by 3
July 16—Eddie Cerda, San Diego .....L 10
Aug. 20—Terry Gibson, San Diego.....L 10
Sept. —Roscoe Smith, Ocean Pk., Cal...L 8
Nov. 2—Chester Slider, Fresno.....L 10
Dec. 21—Cecil Hudson, Los Angeles..KO by 7

1944

Feb. 29—Henry Armstrong, Des Moines KO by 4
Mar. 15—Paul Altman, Houston.....KO by 3

1945

July 24—Jackie Ryan, Los Angeles.....D 8
Aug. 3—Rene DeLeon, Los Angeles.....L 6
Aug. 14—Rudy Campa, Hollywood.....D 6
Aug. 31—Chino Rodriguez, Hollywood...L 6

1946

Jan. 11—Kid Lester, San Diego.....L 10
Aug. 20—Julius Mendez, San Jose.....L 6
Sept. 28—Hugh Stell, Los Angeles.....KO 2
Oct. 11—Morris Corona, Hollywood....KO 4
Oct. 25—Jimmy Shans, Hollywood....W 6
Nov. 15—Jimmy Shans, Hollywood.....W 6
Dec. 6—George Field, Hollywood.....L 6

1947

Feb. 21—Bob Taylor, Hollywood.....W 6
Mar. 21—Liege Drew, Hollywood.....L 6
Apr. 18—Whitey Morris, Hollywood.KO by 5
May 13—Joe Keyes, Los Angeles.....W 6

RALPH CALAUTTI

Miami, Fla., Middleweight.

1946

June 6—Manny Gomez, Miami.....KO 6
June 20—Ferrell Norris, Miami.....KO 1
July 10—Billy Dixon, Miami.....KO 2
July 23—Jack Brazeaile, Miami.....KO 4
Aug. 7—Joey Dunne, Miami.....KO 9
Nov. 20—Tony Rios, Miami.....W 10
Dec. 18—Steve Sabatino, Miami.....L 10

1947

Jan. 14—Joe Poccia, N. Y.....W 4
Feb. 3—Roscoe Hinson, N. Y.....L 4
Feb. 18—Herbie Morris, Brooklyn.....L 6

JOHN CALCINORE

Philadelphia, Pa. Light Heavyweight

1947

Mar. 10—Bobby Giles, Scranton.....KO 1
Mar. 14—Billy Jones, Philadelphia.....KO 2
May 9—Bob Payne, Philadelphia.....W 4
May 26—Pete Amoroso, Philadelphia..KO 1

JACKIE CALLURA

Born, September 24, 1917, Hamilton, Ontario, Can. Featherweight. Height, 5 ft. 6½ in.

1936

Won: Red Casson, 6; Gib Black, 6; Frankie Jarr, 6; Len Rittenhouse, 10; Len Hendrickson, 10. Lost: Len Hendrickson, 10; Billy Marquart, 6.

1937

Won: Lloyd Pine, 10; Pat Robinson, 8; Ray Cook, 10; Davey Paul, 10; Dave Lyons, 8; Lloyd Pine, 10; Barney Ruffner, 10. Lost: Lloyd Pine, 10; Leo Rodak, 10; Kayo Morgan, 10. Knockouts: Al Manriquez, 2; Jimmy Gilligan, 2.

1938

Jan. 14—Varias Milling, Chicago, Ill.....L 10
Feb. 8—KO Morgan, Muskegon.....L 10
Mar. 7—Frankie Martin, Toronto, Can...W 10
May 9—Dave Castilloux, Montreal, Can...L 10
July 7—Harry Gerson, Montreal.....W 8
Aug. 1—Frankie Jarr, Toronto.....W 8
Aug. 16—Henry Hook, Toronto.....W 10
Sept. 19—Joe Tambe, Buffalo.....W 6
Nov. 14—Jimmy Gilligan, Buffalo, N. Y...W 6

1939

Jan. 3—Freddie Miller, Rochester.....W 10
Mar. 28—Mickey Gamiere, Rochester.....D 10
June 15—Mel Glionna, Toronto.....W 10
—Leon Efrati, Milwaukee.....W 10
Sept. 18—Henry Huerta, Milwaukee.....W 10
Dec. 26—Henry Smith, Buffalo.....W 6
—Spider Armstrong.....KO 2
—Charley Roberts.....W 8
—Lee Sheppard.....W 10
—Eddie Scott.....W 8
—Mike Martyk.....WF 5
—Lefty Gwynne.....W 6
—Eddie Carson.....W 8
—Joe Marinelli.....L 10

1940

Jan. 1—Lee Sheppard, Buffalo.....W 8
Jan. 8—Harris Blake, Buffalo.....L 6
Jan. 15—Charley Roberts, Buffalo.....W 6
Jan. 22—Joe Marinelli, Dayton, O.....L 10
Feb. 15—Lee Sheppard, Rochester, N. Y...W 8
Mar. 4—Maxie Shapiro, N. Y. C.....L 8
Apr. 4—Lou Salica, Rochester.....D 10
May 29—Aurel Toma, Oakland, Cal.....L 10
July 1—Ritchie Shinn, San Francisco...D 4
Aug. 21—Chick Delaney, Oakland, Cal...D 10
Sept. 11—Chick Delaney, Oakland.....KO 2
Sept. 25—Baby Arizmendi, Oakland.....D 10
Oct. 11—Gene Espinoza, San Francisco...W 10
Nov. 11—Georgie Pace, Toronto.....D 10
Dec. 9—Jimmy Fox, Toronto.....KO 3

1941

Feb. 24—Kid Hatcher, Miami Beach.....L 10
Mar. 10—Jimmy Perrin, New Orleans...D 10
Apr. 7—Jimmy Perrin, New Orleans...KO 4
May 6—Guy Serean, New Orleans.....W 10
Sept. 8—Guy Serean, New Orleans.....W 10
Oct. 6—Nick Camarata, New Orleans...W 10
Oct. 26—Frankie Garcia, Louisville....KO 2

1942

Jan. 26—Larry Bolvin, Providence.....W 10
Feb. 27—Larry Bolvin, Providence.....KO 4
Mar. 23—Ted Christie, Providence.....KO 3
Apr. 13—Bill Speary, New Orleans.....W 10
May 4—Bobby Ivy, Providence.....L 10
May 28—Sammy Garcia, Hamilton.....KO 5
June 29—Vince Dell'Orto, New Orleans...L 10
July 27—Bobby Ivy, Providence.....L 10
Aug. 31—Davey Crawford, Providence...W 10
Sept. 21—Davey Crawford, Providence...D 10
Sept. 28—Vince Dell'Orto, New Orleans...W 10
Nov. 23—Curley St. Angelo, Providence KO 2
Dec. 11—Cleo Shans, Boston.....L 10

1943

Won N. B. A. featherweight title.
Jan. 18—Jackie Wilson, Providence....W 15
(NBA Featherweight Title)
Mar. 18—Jackie Wilson, Boston.....W 15
(Retained Title)
Apr. 26—Tony Costa, Providence.....L 10
May 20—Lew Hanbury, Wash., D. C.....L 10
June 30—Phil Terranova, Hartford...KO by 3
July 31—Frankie Ryan, Mobile, Ala....KO 4
Aug. 16—Phil Terranova, N. Orleans.KO by 8
(Lost NBA Featherweight Title)
Oct. 1—Mike Martyk, Hamilton, Ont...W 10
Oct. 20—Juan Villalba, New Orleans....W 10
Dec. 27—Phil Terranova, N. Orleans.KO by 6
(NBA Title Match)

1944

Jan. 31—Chas. Cabey Lewis, Providence...L 10
June 6—Pat Demers, New Bedford.....L 10

1945

Mar. 20—Paul Reguejo, Los Angeles.....D 6
Apr. 24—Paul Reguejo, San Jose.....L 10

1946

May 13—Jackie Harris, Boston.....KO 8
June 4—Tommy Greb, Salem.....L 10
June 25—Jimmy Corti, Trenton.....L 8
July 2—Florient Desmarais, Man.....L 10
Oct. 16—Chico Morales, Memphis.....L 10
Nov. 7—Bobby Jackson, El Paso.....D 10
Nov. 29—Jackie Graves, Minneapolis
KO by 7
Dec. 4—Manny Ortega, El Paso....KO by 2

1947

June 4—Humberto Sierra, Miami...KO by 7

FOSTER CAMPBELL

Denver, Colo., Middleweight

1947

Jan. 9—Johnny Jarvis, Denver.....KO 5
Jan. 22—Reecy Davis, Denver.....L 6
Feb. 6—Johnny Bullard, Denver.....KO 1
Feb. 12—Reecy Davis, Pueblo.....L 10
Mar. 14—Sammy Calabrese, Denver....KO 5

TOMMY CAMPBELL

Vancouver, B. C., Welterweight

1946

Nov. 22—Emmett Murphy, Portland.....D 4

1947

Jan. 3—Emmett Murphy, Portland.KO by 3
May 3—Ben Hinkle, Vancouver....KO by 1
May 30—Norman Pobar, Vancouver....KO 3

TONY CANELLI

California Middleweight

1946

Mar. 13—Sammy Walker, Los Angeles...W 6
Mar. 26—Ran Jackson, Los Angeles.....W 6
July 1—Ben Evans, Ocean Park.....KO 6

1947

Apr. 29—Chick Musgrove, Los Angeles...D 6
May 24—Chick Musgrove, Hollywood....D 4

JIM CANNON

New York, Middleweight

1946

Dec. 3—Sam Crawford, N. Y. City.....D 4

1947

Jan. 23—Billy Dankar, N. Y. City.....W 4
Jan. 27—Lou Spurdos, Stamford.....KO 1
Feb. 3—Hal Anspach, N. Y. City.....L 4

ANTONIO CARMONA

Puerto Rican Light Heavyweight

1945

May 29—Charlie Finley, White Plains....W 6
June 12—Wendy Wilo, Hartford.....L 6
June 15—Al Seidman, N. Y. C.....L 4
June 25—Bobby Cummings, L. I. C.....W 6
July 6—Louis Rousse, N. Y. C.....L 6
July 20—Tommy Gargano, N. Y. C.....W 6
July 27—Lou Valles, L. I. C.....L 6
Aug. 10—Henry Majcher, N. Y. C.....L 6
Aug. 27—Sal Ritchie, L. I. C.....KO by 5

1946

Jan. 19—Lee Black, Brooklyn.....L 6
Jan. 31—Joey Murphy, Wilkes-Barre KO 1
Feb. 16—Lee Black Brooklyn.....L 6
Apr. 15—Joey Albina, Troy.....L 10
May 6—Art Robinson, Troy.....D 10
May 15—Al Seidman, Wilkes-Barre.....L 8
Nov. 7—Pedro Cobe, Wilkes-Barre.....L 8

Dec. 3—George Doty, Hartford.....W 10
Dec. 28—Howard Settles, Atlantic City.KO 3

1947

Jan. 6—Nick Kashuba, Brooklyn.....L 8
Jan. 27—Sidney Miller, N. Y. City.....D 8
Feb. 3—Ray Spurlock, N. Y. City.....L 8

JIMMY CARR

Philadelphia, Pa. Lightweight

1947

Feb. 21—Johnny Bernardo, Phila....KO by 6
Mar. 14—Johnny Bernardo, Phila....KO by 4
Apr. 24—Young Roundtree, Phila.....W 6
Apr. 25—Angelo Agnello, Philadelphia..L 4

BILLY CARRIGAN

Baltimore, Md., Middleweight

1946

Apr. 12—Charley Marshall, Baltimore..W 6
May 22—Sam Baroudi, Binghamton KO by 6
June 10—Steve Belloise, Cleveland KO by 1
June 14—Oscar Hodnett, Asbury Park....L 6
July 1—Joe Tate, Philadelphia.....L 6
Aug. 16—Al Galgut, Asbury Park..KO by 6
Aug. 22—Ruben Jones, Jersey City.....W 4
Sept. 2—Johnny Johnson, Asbury Park.L 6
Sept. 27—Speedy Duval, Asbury Park....L 6
Nov. 8—Billy Arnold, Philadelphia....W 8
Dec. 9—Billy Arnold, Philadelphia.KO by 3

1947

Jan. 3—Walter Duval, Baltimore.....L 8
Jan. 28—Sonny Horne, Trenton.....L 10
Mar. 11—M. C. Daniels, Trenton.....L 8

JOHNNY CARTER

Born in Philadelphia, Pa. Middleweight. Height, 5 ft. 8 in.

1941

Jan. 10—Harvey Massey, Philadelphia..W 8
Feb. 14—Bob Jacobs, Philadelphia.....W 8
Mar. 27—Gus Robinson, Atlantic City....W 6
Apr. 25—Gus Robinson, Philadelphia....W 6
June 12—Milo Theodorescu, Atlantic C...W --
July 31—Lightning Holiday, Atlantic C.KO 3
Aug. 14—Willie Mack, Atlantic City....KO 4
Sept. 23—Bunky Wall, Newark.....D 6

1942

Jan. 1—Sam Turner, Philadelphia.....KO 4
Jan. 13—Sam Turner, Philadelphia..KO by 1
Mar. 6—Leonard Pate, Philadelphia.....W 6
Apr. 16—Jimmy Hayden, Philadelphia..W 6
May 7—Jimmy Hayden, Philadelphia..W 8
May 28—Speedy Duval, Philadelphia.....W 6

1943

May 24—Jess Moraney, Baltimore, Md...W 6
May 31—Howard Bennett, Baltimore....L 8
July 5—Johnny Morris, Baltimore....KO 4
July 19—Billy Grant, Newark.....KO 7
Aug. 23—Joe Carter, Newark.....L 12
Sept. 13—Joe Carter, Newark.....L 12
Oct. 4—Johnny Brown, Newark.....W 10
Nov. 18—Burley Lanier, Fall River.....W 10
Dec. 9—Andy Holland, Fall River.....W 10

1944

May 25—Jim Elliott, N. Y. C.....D 6
June 21—Joe Carter, Elizabeth .....L 10
July 26—Tiger Lou Jones, Tiverton.....W 10
Aug. 21—Deacon Logan, Baltimore .....W 10
Nov. 6—Johnny Finney, Phila. .....KO 3
Nov. 20—Van McNutt, Philadelphia ...KO 6

1945

Feb. 26—Gus Alexander, Newark.....KO 7
Mar. 6—Prentiss Hall, Buffalo.....L 8
Mar. 19—Cocoa Kid, Newark.....W 10
Apr. 23—Mario Ochoa, Philadelphia .....W 10
Apr. 30—Georgie Kochan, Baltimore.....L 10
July 23—George Henry, W. Springfield..L 10
Aug. 16—Walter Duval, Camden.....L 10
Oct. 22—Reedy Evans, Holyoke.....L 10

1946

Apr. 4—Holman Williams, Chicago.KO by 7
May 2—Mel Hawkins, Atlantic City....L 7
Aug. 28—Tommy Merrill, Camden.....KO 3

1947

Jan. 7—Cleve Bailey, Vineland, N. J...L 8
Apr. 8—Jesse Moraney, Harrisburg.KO by 1
Apr. 25—Joe Poodles, Baltimore .....L 10

SAM CARTER

Newark Welterweight

1947

Feb. 10—Rusty Fehl, Newark .....L 5
Feb. 24—Joe Martino, Newark .....L 4
Apr. 7—Jimmy Milligan, Newark .....L 4
Apr. 31—Joe Martino, Newark .....L 6

FRANKIE CARUSO

Jersey City, N. J., Featherweight

1947

Mar. 25—Vito Vega, Jersey City .....W 4
Apr. 15—Sal Giglio, Jersey City .....KO 3
Apr. 22—Harry Pina, Jersey City .....KO 2
Apr. 29—Felipe Rivers, Jersey City .....L 4

CHARLIE CELESTE

Cambridge, Mass., Featherweight

1945

Oct. 12—Al Plourde, Worcester.....KO 1
Oct. 19—Sammy Marlowe, Worcester....KO 1
Oct. 23—Jackie Carroll, Salem.....KO by 6
Oct. 29—Billy Murray, Boston.....KO by 3

1946

Jan. 24—Ray Allison, Brooklyn.....KO 3
Feb. 25—Joe Morrisette, Boston.....KO 1
Mar. 7—Charlie Kelly, Fall River.....D 6
Mar. 25—Tony Nardo, Boston.....W 4
May 14—Manny Barrows, Salem.....KO 2
May 23—Tony Ferry, Worcester.....KO 1
May 31—Charlie Kelly, Worcester.....W 6
June 14—Charlie Kelly, Worcester.....KO 4
June 27—Willie Leo, Portland.....KO 6
July 6—Tony Ferry, Worcester.....KO 1
July 26—Frankie Martin, Worcester....KO 2
Aug. 2—Johnny Ray, Pittsfield.....KO 3
Aug. 13—Frankie Martin, Salem.....KO 1
Sept. 12—Jerry Lavigne, Fall River.KO by 3
Oct. 11—Charlie Kelly, Worcester.....KO 1
Oct. 29—Gerardo Gonzales, Salem.KO by 2

1947

Mar. 24—Joe Hebert, Lowell .....KO 1
Apr. 18—Tommy Moore, Boston .....L 6
May 12—Jesus Campos, Providence .....L 6

HANK CISCO

Norristown, Pa., Welterweight

1947

Jan. 21—Jackie Corum, Newark .....KO 1
Jan. 28—Billy Ellison, Elizabeth .....W 6
Feb. 3—Walt Johnson, Philadelphia .....L 6
Apr. 8—Bill Dooley, N. Y. .....W 6
Apr. 18—Mel Williams, Asbury Park.....W 6

SAL CLEMENTI

Philadelphia, Pa. Featherweight

1945

Mar. 23—Jimmy Klinges, Philadelphia....W 4
Apr. 6—Saint Jamison, Philadelphia..WF 2
Apr. 20—Jimmy Parlin, PhiladelphiaKO by 1
May 4—Jimmy Parlin, Philadelphia....W 4
June 12—Jimmy Parlin, Allentown.....W 6
Aug. 16—Bobby Cook, Camden.....W 6
Oct. 1—Vince Lauria, Philadelphia.....L 4

1946

Oct. 31—Johnny Aro, Philadelphia.....KO 2
Dec. 6—Ruben Davis, Philadelphia.....D 6

1947

Mar. 3—Walter Demines, Baltimore.....D 4
Mar. 7—Earl Kelly, Philadelphia .....W 6
Mar. 21—Earl Kelly, Phialdelphia .....W 6
Apr. 14—Earl Kelly, Allentown .....KO by 1

WALLY CLINTON
New Haven, Middleweight

1947

Feb. 19—Johnny DiCiantis, Providence..L 6
Feb. 25—Johnny Lypick, Hartford .....KO 4
Mar. 17—Ernie Foster, New Haven ....KO 2
Mar. 26—Joe Rindone, Providence..KO by 2
Mar. 31—Bill Daley, New Haven .....L 6
Apr. 14—Billy Truell, Willimantic.....KO 7
Apr. 29—Mike Verrengio, New Haven....L 6

PEDRO COBE
Puerto Rican Middleweight

1946

Mar. 5—Johnny Caruso, Jersey City....W 8
Mar. 11—DeWitt Dean, N. Y. C.....W 4
Mar. 26—Gene Roberts, Jersey City.....L 6
Apr. 2—Billy Cooper, Jersey City.....L 8
Apr. 23—George Small, Brooklyn.....W 6
Aug. 27—Stan Perrock, Hazleton.....W 10
Sept. 12—Perry Loew, Bethlehem.....D 10
Nov. 7—Antonio Carmona, Wilkes-Barre W 8
Nov. 25—Ray Spurlock, Stamford.....D 8
Dec. 26—Dolly Spryer, Atlantic City.....W 6

1947

Jan. 28—Lou Angelo, Jersey City.....W 8
Feb. —Bill Stemler, Kingston .....W 8
Mar. 11—Bobby Mann, Elizabeth .....L 8
Apr. 17—Steve Belloise, N. Y.....KO by 2

JOHNNY COMPO
Born, 1916, Hartford, Conn. Nationality, Italian-American. Lightweight. Height, 5 ft. 5 in.

1936

—Ruby Bradley .....L 6
Oct. 27—Pete Scalzo, N. Y. C.....L 6

1937

—Paul De Bello .....L 6
—Ruby Bradley .....W 6
Jan. 19—Jimmy Lancaster, Bronx .....W 6
May 12—Pete Scalzo, N. Y. C.....L 6
July 3—Snooks Lacey, Milford, Conn....D 6
July 20—Lew Farber, N. Y. C.....L 6
Oct. 11—Ruby Bradley, Bridgeport .....D 6
Nov. 15—Indian Quintana, N. Y. C.....L 8
Dec. 16—Gene Gregory, N. Haven..KO by 3

1938

Jan. 25—Nat Litfin, N. Y. C.....L 6
Feb. 21—Angelo Callura, Toronto .....L 6
Mar. 1—Tony Dupre, N. Y. C.....L 6
Mar. 14—Snooks Lacey, New Haven.....W 6
Mar. 21—Sal Bartola, New Britain.....L 10
Apr. 22—Snooks Lacey, New Haven.....D 6
Apr. 28—Jerry LaBella, New Haven....KO 5
May 6—Bobby Ruffin, Bridgeport.....L 6
May 24—Nat Litfin, N. Y. C.....L 8
July 11—Mon Rodriguez, New Haven...W 6
Sept. 16—Baby Louis, N. Y. C.....D 6
Nov. 12—Pete Scalzo, Brooklyn .....KO by 5
Dec. 11—Buddy Samuels, N. Y. C.....KO 2

1939

Mar. 6—Bobby Ruffin, Bridgeport.....L 6
Mar. 16—Snooks Lacey, New Haven....W 6
Mar. 21—Sal Bartola, New Britain.....L 10
Apr. 22—Snooks Lacey, New Haven....D 6
May 30—Lee Harper, White Plains .....D 6
Aug. 1—Geo. Dusty Brown, Meriden...W 6
Sept. 21—Bobby Ruffin, New Haven .....D 6
Oct. 24—Joe Echevarria, N. Y. C.....W 6
Nov. 8—Lee Harper, Brooklyn .....L 6
Nov. 14—Sammy Venti, N. Y. C.....W 8
Dec. 8—Young Dyson, New Britain ...KO 4

1940

Jan. 25—Maxie Shapiro, N. Y. C.....L 6
Feb. 1—Tony Costa, New Haven .....W 8
Mar. 11—Vic Corchado, Bridgeport .....L 8
Sept. 30—Joey Stack, New Haven .....W 6
Oct. 10—Dom Fiantini, Waterbury .....L 6
Oct. 24—Abe Cohen, New Haven .....KO 3
Nov. 30—Joey Stack, Waterbury .....W 8
Dec. 20—Patsy Giovanelli, N. Y. C.....W 6

1941

Jan. 28—Bobby Ivy, New Haven .....W 8
Feb. 7—Patsy Giovanelli, N. Y. C.....L 6
Mar. 25—Bobby Ivy, Hartford .....L 10
Dec. 1—Bobby Henderson, Bridgeport..W 6
Dec. 8—Gabe Peralta, Holyoke .....L 8

1942

Jan. 5—Angelo Callura, Providence ...W 10
Jan. 14—Willie Roache, New Haven.....D 8
Jan. 29—Joey Ianotti, New Haven.....D 8
Feb. 19—Jeff Furrone, New Haven.....KO 3
Feb. 20—Angelo Callura, Providence....D 8
Mar. 18—Willie Pep, New Haven .....L 8
Apr. 21—Joey Ianotti, New Haven .....W 10
June 4—Curley Nichols, N. Haven..KO by 5
July 15—Joey Ianotti, New Haven.....W 10
Aug. 11—Joey Ianotti, New Haven.....KO 7
Sept. 17—Angelo Callura, New Haven.....L 8
Oct. 8—Bobby Root, New Haven .....D 8
Nov. 24—Henry Vasquez, New Haven....W 10
Dec. 21—Henry Vasquez, Holyoke .....L 10

1943

June 8—Tommy Greb, Boston .....KO 3
June 21—Pete Kelly, New Haven.....W 8
Aug. 24—Lou Bernstein, Springfield....W 6
Sept. 6—Steve Kronis, Springfield.....W 6
Sept. 13—Chick Santos,
W. Springfield .....KO by 3

1946

Oct. 8—Joe Monteiro, Hartford....KO by 2
Nov. 4—Eddie Reardon, Providence...KO 6

1947

Jan. 28—Oliver Desmarais, Manchester..L 10
Feb. 28—Joey Fagan, Philadelphia.....KO 6

TONY COOK
Portland, Maine, Welterweight

1946

Mar. 26—Slugger Brown, Bangor.....KO 2
July 11—Phil Gardner, Portland.....KO 3
Aug. 29—Earl Davis, Portland.....KO 1
Sept. 9—Baby Querion, Lewiston.....KO 1
Nov. 8—Billy Allen, Rumford.....KO 3

1947

Feb. 15—George Prince, Rumford.....W 8
Feb. 25—John Coe, Bangor.....W 6
Apr. 15—Mike Saad, Portland.....L 6

CHUCK COOPER
Washington, D. C., Welterweight

1946

July 2—Randy Ingram, Philadelphia..KO 3
July 18—Jackie Thomas, Philadelphia..KO 1
Oct. 10—Pedro Flores, Philadelphia.....W 6
Oct. 24—Joe Tate, Philadelphia.....W 6
Dec. 2—Stan Miller, Scranton.....KO 2
Dec. 5—Jerome Frazier, Phila.....KO by 2

1947

Feb. 6—Pete Spotti, Philadelphia.....L 6
Feb. 27—Horace Keyes, Philadelphia..KO 2
Apr. 3—Joe Murphy, Philadelphia....KO 2
Apr. 16—Tom McKeagney, Harirsburg...L 6
Apr. 24—Jerome Frazier, Phila.....KO by 1
May 15—Billy Justine, Philadelphia KO by 2

GARY (REDCAP) COOPER
Springfield, Mass., Negro Welterweight

1945

Jan. 18—Baby Tiger Flowers, Southbridge
KO by 1
Jan. 22—Jimmy Riley, Holyoke.....L 4
Mar. 12—Rocky Kansas, Holyoke.....W 4
Mar. 19—Benny Revere, Holyoke.....KO 1
Mar. 26—Al Michaud, Boston.....KO by 4
Apr. 9—Jimmy Riley, Holyoke.....KO 2
Apr. 16—Freddie Veratti, Holyoke..KO by 5
Apr. 24—Ray Puig, Hartford.....D 6
Apr. 30—Carl Stein, Holyoke.....KO by 1
May 3—Al Hallie, Southbridge.....L 4
May 14—Joe Celletti, Holyoke.....W 6
May 21—Al Michaud, Holyoke.....KO by 3
May 23—Jimmy Bruz, Webster.....L DIS 6
May 25—Willard Buckless, Worces. KO by 3
June 19—Jackie Moore, West Spgfield. ND 3
July 9—Steve Bilko, W. Springfield.....L 6
July 23—Georgie Humes, W. Springfield...L 4
July 30—Al Donofrio, W. Springfield.....W 4
Aug. 7—Dolly King, West Springfield...L 4
Aug. 13—Jerry Paul, Providence....L DIS 8
Sept. 24—Billy Zaduck, Holyoke....KO by 4
Oct. 2—Frankie Donato, W. Spgfd. KO by 2
Oct. 2—Charley Moore, W. Springfield W 5

Nov. 5—Don Lyons, Holyoke W 4
Nov. 12—Chickie Jones, Holyoke KO 4
Nov. 27—Eddie LaTourneau, Bangor KO by 3
Nov. 30—Lou Burke, Worcester D 4
Dec. 4—Paul O'Hara, Hartford D 6
Dec. 6—Tommy Colton, Fall River KO 5
Dec. 17—Willie Marcus, Holyoke W 4

1946

Jan. 8—Willie Odom, Hartford KO by 1
Feb. 14—Gene LeBlanc, Fall River KO by 6
Mar. 13—Lennie Lavoie, Southbridge L 6
June 24—Emil Evans, Springfield KO by 4
July 10—Jimmy Dinardo, Clarem't KO by 2
July 25—Earl Cadick, Bristol L 6
July 26—Emil Evans, Pittsfield L 4
Aug. 12—Bill Harkins, Springfield L 4
Aug. 20—Charley Moore, Pittsfield W 4
Aug. 22—Johnny Bell, Bristol L 6
Sept. 3—Henry Robinson, N. Adams L 6
Sept. 9—Blaine Macomber, Springfield L 6
Sept. 30—Fern Pelletier, Lewiston KO by 2
Oct. 14—Billy Ross, Holyoke L 4

1947

Jan. 28—Young Cardell, Hartford L 4
Jan. 17—Frankie Broderick, Athol L 4
Feb. 27—Young Cardell, Waterbury L 4
Mar. 21—Paul Allard, Athol L 4

ERNIE COPELAND

New York Middleweight
(Recently returned from service)

1946

June 5—Bobby Berger, N. Y. City W 8
June 24—Johnny Smith, N. Y. City KO 4
July 1—Al Mobley, N. Y. City L 8
July 15—Joey Varoff, N. Y. City D 8
Aug. 8—Vic Pignatore, N. Y. City W 8
Oct. 16—Baby Beau Jack, L. I. City L 6

1947

Jan. 7—Irving Palefsky, N. Y. L 8
Feb. 17—Nick Kashuba, N. Y. L 8
May 20—Frank Cordino, N. Y. D 8

MOSE CUNIKIN

Manchester, N. H. Middleweight

1946

Nov. 22—Billy Landry, Worcester D 6
Dec. 18—Roger Whynott, Bangor W 8
Dec. 23—Bill Daley, Boston KO 3

1947

Jan. 17—Emil Evans, Worcester W 6
Feb. 12—Billy Counts, Providence W 6
Feb. 19—Carmine Laton, Providence L 8
Feb. 28—Emil Evans, Worcester D 6

BEN DAVIS

Baltimore, Md., Welterweight

1947

Jan. 3—Joe Poodles, Baltimore KO by 2
Jan. 6—Milton Lattimer, New Britain L 8
Jan. 9—Billy Kilroy, Highland Park L 8
May 16—Sonny Bond, Baltimore L 4

BOB DAVIS

Oakland, Cal., Negro Welterweight

1945

July 11—Al Tucker, Oakland KO 2
Sept. 5—Nathaniel Huskey, Oakland L 4
Sept. 14—Nathaniel Huskey, San Fran. D 4
Sept. 17—Nathaniel Huskey, San Fran. L 4
Oct. 22—Al Tucker, San Francisco L 4
Dec. 26—Babe Picazo, Oakland D 4

1946

Jan. 2—Nathaniel Huskey, Oakland L 6
Feb. 26—Johnny Black, Kansas City KO 5
Mar. 5—Louis Lopez, Kansas City KO 3
May 1—Willie Mayberry, Oakland D 4
May 13—Willie Mayberry, Oakland D 4
May 24—Willie Mayberry, San Francisco L 4
May 31—Jimmy Simmons, San Fran. L 4
June 26—Vepe Watson, San Francisco D 4
June 28—Ward Jenkins, San Francisco W 4
July 19—Al Barbour, San Francisco D 8
July 28—Young Salvatore, San Fran. KO by 10
Oct. 15—Babe Picazo, San Jose D 6
Dec. 11—Eddie Russey, Oakland L 4

1947

May 7—Cliff Stevens, Newark KO by 2
July 18—Tony Falco, North Adams W 10

EDDIE DAVIS

New York Heavyweight

1946

Sept. 27—Jim Robinson, Phila. KO by 2
Nov. 14—Milton Brown, Highland Park L 6
Dec. 17—Joe Chesul, Jersey City KO by 1

1947

Jan. 28—Kid Roscoe, Jersey City KO by 3
Apr. 9—Jerry Scovatti, Jamaica KO by 1
Apr. 19—Phil Alston, Brooklyn KO by 1
May 1—Phil Alston, New York KO by 2

JIMMY GUNBOAT DAVIS

Born in Central Falls, R. I. Light-heavyweight. Height, 5 ft. 10 in.

1942

Mar. 19—Ted Lowry, Fall River KO by 10
Apr. 2—Tony Celli, Fall River KO 4
May 21—Jimmy Hayden, Fall River L 10
June 2—Al Gilbert, Portland, Me. D 8
June 4—Jimmy Hayden, Fall River L 10
In U. S. Army.

1946

May 27—Willie Gaines, Huntington W 10
July 15—Gib Jones, Huntington KO 8
July 22—Charley Banks, Huntington KO 6

1947

Jan. 1—Charley Banks, Huntington W 10
Mar. 17—Phil Sheridan, Huntington KO 8
Apr. 28—Bob Garner, Huntington KO by 10

NAT DAWKINS

Hartford Middleweight

1947

Mar. 24—Billy Ross, New Britain KO 3
May 5—Frankie Bruno, New Britain KO 2
May 12—Walter Cartier, New Brit. KO by 1
June 2—Sid Cullen, Holyoke KO by 1

VIC DELLICURTI

New York Middleweight. Height, 5 ft. 7 in.

1937

Mar. 29—Dennis Deegan, N. Y. C. L 4
Apr. 20—George Anderson, Jersey City W 4
Apr. 26—Charley Reid, Newark W 4
May 11—Harry Adams, Brooklyn L 4
July 12—Joe Gelinas, Holyoke L 10
July 16—Al Dorsett, Long Beach, L. I. W 4
Sept. 16—Ivan Nedomatsky, Brooklyn D 6

1938

Jan. 24—Adam Kon, N. Y. C. KO 1
Feb. 1—Doug Marsh, N. Y. C. L 4
Feb. 7—Andy Melia, N. Y. C. W 6
Mar. 7—Frankie Ferrenti, N. Y. C. W 4
Mar. 14—Oscar Suggs, Holyoke W 6
Dec. 6—Eddie Slevin, White Plains W 4
Dec. 12—Larry Kellum, N. Y. C. W 6

1939

Jan. 10—Gene Molnar, White Plains D 6
Jan. 24—Gene Molnar, White Plains W 8
Mar. 31—Larry Kellum, N. Y. C. L 6
June 6—Tommy De Santo, Wh. Plains KO 2
June 19—Gene Molnar, L. I. C. W 8
June 27—Georgie Abrams, L. I. C. W 8
July 25—Georgie Abrams, L. I. C. L 8
Sept. 11—Sammy Luftspring, N. Y. C. W 8
Oct. 2—Walter Franklin, N. Y. C. W 6
Nov. 6—Emil Calcagni, N. Y. C. W 8
Nov. 25—Johnny McHale, Brooklyn W 8
Dec. 11—Pete De Ruzza, N. Y. C. W 8

1940

Jan. 23—Augie Arellano, N. Y. C. W 8
Apr. 16—Irish Eddie Dunne, Wh. Plains W 8
May 23—Steve Belloise, N. Y. C. KO by 1
June 11—Jack Larrimore, L. I. C. L 8

July 16—Frankie Cavanna, L. I. C.....W 8
Aug. 26—Augie Arellano, N. Y. C.....W 8
Sept. 10—Wild Bill McDowell, L. I. C.....W 8
Sept. 17—Maxie Berger, N. Y. C.....L 8
Nov. 12—Tami Mauriello, N. Y. C.....L 8
Dec. 9—Al Nettlow, Philadelphia.....L 10

1941

Jan. 14—Pete De Ruzza, White Plains....L 8
Feb. 25—Lou Schwartz, Brooklyn.....W 8
Apr. 1—Georgie Martin, N. Y. C.....D 8
May 2—Tony Ferrara, N. Y. C.....W 8
June 20—Steve Belloise, Mt. Vernon.....L 10
July 9—Wickey Harkins, Brooklyn.....L 10
Dec. 2—Kay Kaplan, Brooklyn.....W 8
Dec. 9—Cal Cagni, N. Y. C.....D 8

1942

Jan. 6—Wicky Harkins, New York City.L 8
Mar. 6—Sammy Secreet, New York City.L 8
Mar. 17—Vinnie Rossano, Brooklyn .....W 8
June 2—Jacob La Motta, New York City.L 10
June 16—Sonny Horne, New York City...L 6
Aug. 10—Artie Dorell, New York City...D 8
Aug. 25—George Kochan, New York City.D 8
Sept. 8—Jacob La Motta, New York City.L 10
Sept. 25—Indian Gomez, New York City..W 8
Nov. 6—Ray Robinson, New York City..L 10
In U. S. Army. Discharged in 1943.

1943

Nov. 8—Georgie Kochan, N. Y. C.....L 8
Nov. 22—Joe Agosta, N. Y. C.....W 8

1944

Jan. 11—Joe Agosta, Brooklyn.....W 8
Mar. 10—Larry Anzalone, N. Y. C.....D 8
Apr. 3—Larry Anzalone, N. Y. C. .....D 8
Apr. 24—Coley Welch, N. Y. C. .....L 8
June 8—Eddie Rossi, Fort Hamilton....KO 6
June 20—Tiger Lou Jones, Hartford.....W 10
July 6—Wilfe Shanks, Fort Hamilton..W 8
Aug. 3—Marvin Bryant, Fort Hamilton.W 8
Aug. 21—Johnny Walker, Baltimore....D 10
Oct. 16—Johnny Walker, Baltimore.....W 10
Oct. 30—Eddie Rossi, Detroit .....KO 2
Nov. 17—Ray Robinson, Detroit .....L 10

1945

Feb. 19—Coley Welch, Boston.....L 10
Apr. 20—Jake LaMotta, N. Y. C.....L 10
June 7—Jerry Fiorello, Brooklyn.....L 10
July 3—Bee Bee Washington, Wash. ....L 10
Aug. 13—Coley Welch, Baltimore.....W 10
Sept. 19—Ossie Harris, Pittsburgh ..KO by 7
Nov. 9—Henry Chemel, Boston.....W 10
Dec. 4—Ray Robinson, Boston.....L 10

1946

Apr. 19—Henry Jordan, Baltimore.....L 10
July 10—Artie Levine, Brooklyn....KO by 10

1947

Mar. 26—Henry Brimm, Buffalo .....L 10

VINCE DELL 'ORTO

Born in Philadelphia, Pa. Nationality, Italian American. Lightweight. Height, 5 ft. 4 in.

1941

June 19—Ellis Phillips, Philadelphia.....W 10

1942

Jan. 1—Ellis Phillips, Philadelphia.....L 8
Jan. 26—Ellis Phillips, Philadelphia.....L 10
Mar. 10—Ellis Phillips, Philadelphia.....L 10
Mar. 30—Cleo Shans, Holyoke.....L 10
May 7—Charley Davis, N. Y. C.....D 8
May 11—Abe Denner, Providence.....L 10
May 18—Billy Davis, N. Y. C.....L 8
June 8—Guy Serean, New Orleans.....KO 8
June 29—Jackie Callura, New Orleans....W 10
Aug. 10—Richie Lemos, New Orleans....W 10
Sept. 22—Willie Pep, Hartford.....L 10
Sept. 28—Jackie Callura, New Orleans....L 10
Oct. 20—Harry Teany, Cleveland.....KO 4
Nov. 9—Jimmy Kid Hatcher, Phila.....L 10

1943

Jan. 4—Willie Pep, New Orleans.....L 10
Jan. 29—Richie Lemos, Hollywood .....L 10
Apr. 5—Tommy Jessup, Holyoke..KO by 2
Nov. 5—Lew Maxwell, N. Y. C.....W 6
Nov. 22—Dorsey Lay, Phila, Pa.....L 8
Nov. 25—Santa Bucca, Phila, Pa.....L 8
Dec. 10—Gene Spencer, New Orleans....W 8
In U. S. Army. Discharged.

1944

Jan. 25—Johnny Thomas, Los Angeles ..L 10
Feb. 8—Leo Francis, N. Y. C. .....W 6
Feb. 14—Dorsay Lay, Philadelphia .....L 8
Feb. 18—Lefty La Chance, Boston .....L 10
Mar. 3—Davey Crawford, Providence ..W 10
Mar. 7—Snooks Lacey, Hartford .....D 10
Mar. 20—Charley Cabey Lewis, Provid...W 10
Apr. 3—Joey Amico, Pittsburgh .....NC 4
May 1—Charley Cabey Lewis, Provid. ..L 10
June 5—Chalky Wright, Washingt..KO by 3
July 28—Dorsay Lay, N. Y. C. .....KO by 5
Aug. 14—Phil Terranova, Providence ....W 10
Sept. 15—Slugger White, Baltimore .....L 10
Oct. 6—Leo Francis, Baltimore .....D 10
Oct. 16—Phil Terranova, Providence ....L 10
Oct. 19—Bobby Ruffin, Boston .....KO by 7
Oct. 30—Guy Serean, New Orleans..KO by 1
Dec. 18—Maxie Shapiro, Milwaukee ....L 10

1945

Jan. 18—Charley Smith, Fall River.....L 10
Feb. 12—Gus Mell, Boston.....L 10
May 11—Phil Terranova, Boston.....L 10
May 31—Maurice LaChance, Brooklyn...L 10
June 11—Freddie Russo, Newark.....L 8
July 10—Johnny Cool, New Bedford.....L 10
July 19—Billy Eddy, Cleveland.....L 6
July 27—Jackie Floyd, Camden.....KO by 6
Oct. 4—Pat Foley, Worcester.....L 10

1946

Jan. 17—Sal Bartolo, Rochester.....L 10
Feb. 21—Jimmy McAllister, Baltimore..L 10
Apr. 8—Charley Noel, Troy.....L 10
Apr. 18—Richard Polite, Fall River.....L 10
June 14—Pat Brady, Waterbury.....L 10
July 2—Jetson Arnold, Philadelphia.....L 10
July 18—Willie Roach, Waterbury.....L 10
Sept. 10—Buddy Garcia, Houston....KO by 4
Sept. 24—Walter Cabey Lewis, Manchtr. L 10
Oct. 31—Lou Cassiano, N. Y. C.....KO by 3

1947

Mar. 14—Santa Bucca, Philadelphia .....L 8

AL DIAZ

Mexico City, Welterweight

1946

Feb. 11—Johnny Ross, Detroit.....W 5
Mar. 18—Art Foster, Buffalo.....KO by 2
May 6—Charley Echman, Cincinnati...L 8
May 13—Bill Stemler, Cleveland.....W 6
May 22—Len Nelson, Toledo.....W 6
June 10—Larry Ray, Toledo.....W 6
June 24—Allen Thomas, Pittsburgh.....L 6
July 30—Willie Russell, Columbus..KO by 4

1947

Jan. 24—Sparky Reynolds, Indianapolis W 8
Feb. 31—Sparky Reynolds, Indianapolis W 10
Apr. 28—Pete McNamara, Chicago.....L 6
May 9—Robert Fowler, Ft. Wayne.....W 10

ART DIAZ

San Diego, Calif., Mexican Welterweight

1946

Feb. 6—Speedy Moore, Long Beach.....W 4
Feb. 8—Bill Minor, San Diego.....KO 2
Feb. 13—Speedy Moore, Long Beach...KO 3
May 7—Tony Becerra, San Jose...KO by 3
May 21—Henry Paz, San Jose.....D 6
May 28—Tony Chavez, San Jose.....KO by 5
Aug. 2—Ray Jiminez, Hollywood.....KO 1
Aug. 30—Wilford Scott, Hollywood KO by 3
Sept. 6—Fred Aguilar, Hollywood.....L 4
Nov. 8—Bob Taylor, San Diego.....KO by 3

1947

Jan. 3—Ray Louis, San Diego.....L 4
Jan. 20—Babe Huerta, Ocean Park KO by 2
Mar. 7—Shandu Haanefan, San Diego..D 4

JACKIE DICKERS

St. Louis, Mo., Featherweight

Born, October 31, 1925. German-Hebrew.

1946

June 17—Oliver Johnson, St. Louis.....KO 4
July 10—Bobby Jarvis, St. Louis.....W 6
Sept. 9—Butch Maxwell, St. Louis.....W 6
Sept. 23—Eddie Carr, St. Louis.....W 6

Oct. 7—Howard Jackson, St. Louis.....W 6
Oct. 30—Howard Jackson, St. Louis.....W 6
Nov. 12—Ruben Salazar, St. Louis.....W 6
Dec. 16—Ernie Derance, St. Louis.....W 6

1947

Jan. 7—Ruben Salazar, Kansas City.....W 6
Jan. 14—Edmonds Carr, Kansas City.....W 6
Mar. 4—Sonny Gomez, Kansas City.....W 6
Mar. 25—Jackie Nichols, Kansas City Ko by 6

MICKEY DILLON

Portland, Me., Lightweight

1946

May 9—Kid Leo, Portland.....W 4
Sept. 23—Billy Sheridan, Lewiston, Me.....W 4
Oct. 10—Joe Gray, Portland.....L 4
Dec. 2—Jackie Scott, Lewiston.....KO 2

1947

Mar. 24—Norman Bennett, Lewiston.....L 6
Aug. 21—Buddy Lessard, Portland.....KO by 4

CHARLIE DOMINIC

Baltimore Welterweight

1946

Mar. 21—Johnny Brewer, Baltimore.....KO 1
Apr. 29—Edgar Poe, Baltimore.....KO by 2
Nov. 18—John Caster, Baltimore.....L 4
Dec. 2—Eddie Brown, Baltimore.....L 4
Dec. 27—Charlie Madison, Balt.....KO by 3

1947

Jan. 2—Lorenzo Johnson, Atl. City.....KO by 3
Jan. 13—Maurice Nelson, Baltimore.....KO by 1
Mar. 20—Eddie Holtz, Atlantic City.....KO by 1

WHALEN (Wayland) DOUGLAS

New York Negro Welterweight

1945

Oct. 11—Billy Nappier, Providence.....W 6
Oct. 25—Billy Alvarez, Marieville.....KO 2
Oct. 30—Wendy Wilson, Brooklyn.....L 6
Nov. 5—Tommy Sloan, Providence.....KO 4
Nov. 20—Mayhew Smith, Hartford.....L 8
Dec. 7—Doug Radford, New York.....L 4
Dec. 10—Bobby Berger, Stamford.....NC 6

1946

Jan. 22—Mickey Canty, Brooklyn.....W 6
Jan. 26—Howard Brodt, Brooklyn.....L 6
Feb. 18—Tony DeRosa, N. Y. C.....L 6
Mar. 1—Hughie Stell, Providence.....KO 1
Mar. 8—Buddy Brown, Providence.....L 6
Mar. 15—Beverly Carter, Providence.....KO 3
Mar. 28—Mayhew Smith, N. Y. C.....L 8
Apr. 8—Shamus McCray, Providence.....W 8
May 3—Howard Brodt, N. Y. C.....KO 1
May 11—George Smith, Brooklyn.....W 6
June 10—Buddy Brown, Providence.....W 8
July 9—Mike Konnors, Troy.....KO 5
Aug. 2—Jackie Gaines, Utica.....W 8
Aug. 29—Jorge Morelia, Utica.....KO 9
Sept. 6—Joe Haddad, N. Y .C.....W 6
Oct. 19—Bernard Docusen, Brooklyn.....L 8
Nov. 25—Henry Jordan, Providence.....W 10

1947

Jan. 10—Joey Varoff, N. Y. C.....KO 4
Feb. 24—Doug Carter, Troy.....W 10
Apr. 21—Norman Rubio, N. Y. C.....L 10

BERT DOWDELL

Detroit, Michigan, Light-heavyweight

1945

Aug. 3—Tom Jordan, Detroit.....W 4
Sept. 14—Leroy Dorsay, Detroit.....KO 1
Nov. 2—Larry Watson, Detroit.....L 4
Nov. 10—John Burton, Detroit.....KO 4
Nov. 23—Bill Harding, Detroit.....W 4
Dec. 28—Les Tenesee, Detroit.....KO 1

1946

Sept. 27—John Buttram, Detroit.....W 5
Oct. 25—Paul King, Detroit.....KO 1
Nov. 22—Eddie Green, Detroit.....KO 1

1947

Feb. 18—Ira Hughes, Detroit.....KO 2
Feb. 24—Jackie Lyons, Cleveland.....KO 3
May 9—Walter Smith, Detroit.....KO by 2

FRANCISCO (KID) DOZAL

San Francisco, Calif., Lightweight

1945

Feb. 9—Salvador Chavez, El Paso.....L 4
Feb. 23—Salvador Chavez, El Paso.....L 4
Apr. 19—Manuel Rios, El Paso.....W 4
July 4—Gabley Cortez, Juarez.....KO 3
July 18—Tony Montes, Juarez.....KO 4
Sept. 12—Gabley Cortez, Juarez.....W 4
Oct. 5—Pete Ibbarra, Juarez.....L 6

1946

Jan. 25—Antonio Monotelongo, El Paso.....L 4
Dec. 16—Art Cooper, St. Louis.....L 6

1947

June 13—Elroy Renteria, El Paso.....W 6
June 23—Elroy Renteria, El Paso.....W 6

JACK (ROMEO) DUBOIS

Waterville, Maine, Light-heavyweight

1946

Mar. 20—Kayo Brown, Bangor.....D 6
July 18—Wendell Gallant, Waterville.....KO by 1
Aug. 5—Roy Immondi, Providence.....KO 1
Aug. 20—Jack Ledger, Dover.....KO 2

1947

Feb. 12—Bob McKirby, Portland.....KO 3
Feb. 21—John Pepin, Augusta.....KO 3
Mar. 14—Dave White, Augusta.....KO 3
Mar. 26—Frankie Burley, Bangor.....KO by 4
Apr. 9—Frankie Anderson, Bangor.....KO by 5

CHARLEY EAGLE

Born in New York City. Heavyweight.

1940

Mar. 29—Tommy Tucker, N. Y. C.....D 6
—Art McAlpine, Waterbury.....W 8
Apr. 11—Eldridge Eatman, Waterbury.....W 8
June 28—Bob Pastor, Buffalo.....L 10
Sept. 5—Larry Lovett, Waterbury.....L 8

1941

Feb. 13—Nathan Mann, New Haven.....L 12

1942

Feb. 19—George Fitch, New Haven.....W 10
July 20—Altus Allen, Chicago.....W 10
Aug. 3—Bill Peterson, Chicago.....D 10
Aug. 31—Yancy Henry, Pittsburgh.....L 10

1943

Jan. 4—Wallace Cross, Newark.....W 10
Jan. 18—Lou Brooks, Baltimore, Md.....W 10
Feb. 8—Lou Brooks, Baltimore, Md.....W 12
Apr. 5—Billy Grant, Newark.....W 10
May 31—Buddy Walker, Baltimore, Md.....L 12
Aug. 23—Buddy Walker, Baltimore, Md.....L 15
Dec. 6—Herman Badger, New Haven.....W 8
Dec. 13—Billy Grant, Phila., Pa.....W 8

1944

Jan. 3—George Fuller, Hartford.....W 10
Nov. 27—Bob Jacobs, Philadelphia.....L 8
Dec. 14—Shamus O'Brien, Baltimore.....L 10

1945

May 3—Lou Nova, Boston.....L 10
July 16—Tami Mauriello, Waterbury KO by 1
Dec. 12—Johnny Denson, Houston.....L 10

1946

May 7—Joey Maxim, Buffalo.....D 10
June 18—Eddie Powell, Seattle.....W 10

1947

Apr. 14—Paulie Peters, San Francisco.....L 10

JOHNNY EBARB

Haywards, Calif., Heavyweight

1945

Oct. 31—Marvin Baker, Oakland.....KO 2
Nov. 23—Tiny Lee, San Francisco.....KO by 4
(Cut eye)
Dec. 26—Doug Ellison, Oakland.....L 6

1946

Jan. 16—Joe Hudson, Oakland.....KO by 5
May 21—Bill McClure, Los Angeles.....L 6

June 5—Johnny Gates, San Francisco..D 4
June 19—Ernie McDonald, Oakland.....L 4
June 28—Gil Lowenstein, San Francisco KO 4
July 15—Tim Heffernan, San Francisco..D 6
Aug. 2—Willie Brown, San Fran. KO by 3
Sept. 13—Doug Ellison, San Francisco....L 10
Oct. 21—Willie Brown, San Francisco....L 6
Dec. 4—Martin Goldberg, Oakland KO by 5

1947

Feb. 17—Ted Nichols, Cincinnati.....W 6
June 16—Dee Edwards, San Francisco....L 4

JIMMY EDWARDS

California, Negro, Middleweight

1945

Feb. 12—Billy Smith, Ocean Park.....L 4
Feb. 19—Willie Collins, Ocean Park.....W 4
Mar. 2—Billy Smith, Hollywood.....W 4
Apr. 6—Milton Kells, Hollywood.....W 4
Apr. 27—Ted Jamison, Hollywood.....KO 3
May 11—Bud Singleton, Hollywood.....D 4
June 19—Alonzo Williams, Los Angeles ..D 4
June 29—Kid Lester, Hollywood.....KO by 3
July 13—Bob Hawkins, Hollywood.....L 4
Aug. 21—Len Johnson, Los Angeles.....L 4

1946

Jan. 22—Tony Elizondo, Houston ..KO by 4
Feb. 25—Tony Elizondo, Okla. City KO by 7
June 28—Jimmy Bull, Kansas City..KO by 1
Nov. 1—Tom Klymyk, Chicago.....KO 1

1947

May 9—Shorty Padilla, Hollywood.....L 4
May 14—Francisco Dela Cruz, Phoenix KO by 1
June 10—Al Timmons, Los Angeles KO by 3

HANK FARO

Fall River Lightweight

1946

Nov. 14—Len Riley, Fall River .....KO by 2
Nov. 21—Len Riley, Fall River .....KO by 2

1947

Jan. 3—Joe Palza, Worcester .....W 4
Jan. 8—Leo Leperle, Providence .....W 4
Jan. 16—Johnny Gardner, Fall Riv. KO by 3
Mar. 5—Desire Doucette, Manches. KO by 4
Mar. 18—George Grenier, Manchestr KO by 2

BILLY FEARS

New York Welterweight

1946

Sept. 27—Joe Polowitzer, North Adams W 5
Oct. 8—George B. Smith, N. Y. City....L 8
Nov. 14—Herb Solomon, Pittsfield.....W 4
Dec. 10—Jimmy King, Buffalo.....KO by 4

1947

Feb 5—Martin Barber, Binghamton....W 4
Feb. 18—Charley Williams, Elizabeth KO by 5
Mar. 7—George Hill, Asbury Park..KO by 1
Mar. 10—Baby Beau Jack, N. Y. ....KO by 1

PAUL FEBBO

Philadelphia, Pa., Featherweight

1945

Jan. 12—Walter Brown, Philadelphia..KO 1
Jan. 26—Bobby Clerk, Philadelphia...KO 2
Feb. 9—Al Berney, Philadelphia .....KO 1
Feb. 16—Eddie Mullen, Philadelphia ..KO 3
Mar. 2—Dave Pierce, Philadelphia ...KO 1
Mar. 16—Tommy Klinges, Philadelphia KO 3
Apr. 19—Johnny Wolgast, Phila. ...KO by 7
May 11—Johnny Wolgast, Phila. .....W 8
May 25—Tony Cocco, Philadelphia.....W 8
June 12—Johnny Wolgast, Philadelphia..D 6
July 24—Johnny Wolgast, Philadelphia..D 8
Aug. 7—Curley St. Angelo, Allentown KO 3
Sept. 28—Joey Puig, Philadelphia .....W 8
Oct. 12—Joe Griffo, Philadelphia .....W 8
Nov. 2—Joe Gatto, Philadelphia .....W 8
Nov. 16—Georgie Knox, Philadelphia ....L 8

1946

Jan. 18—Gene Davis, Philadelphia.....KO 2
Feb. 22—Joey Longo, Philadelphia.....W 8
Mar. 8—Joe Rodriquez, Philadelphia...L 8
Mar. 25—Joe Rodriquez, Philadelphia...W 8
Apr. 12—Lou Alter, Philadelphia.....W 8
Oct. 18—Willie Alexander, Philadelphia L 8

1947

Jan. 24—Reds Hall, Philadelphia.....W 6
Mar. 21—Charley Williams, Phila.....W 8
Apr. 11—Ruben Davis, Philadelphia....W 8

WALT FELMEY

Philadelphia, Pa., Featherweight

1946

June 26—Nick Harris, Morristown.....L 6
Aug. 20—Buck Rollins, Bristol.....W 6
Nov. 1—Tommy Trout, Philadelphia....L 6
Nov. 18—Tommy Trout, Vineland.....W 6
Nov. 21—Billy Gillard, Philadelphia KO by 3

1947

Jan. 24—Tommy Trout, Philadelphia....L 6
Feb. 3—Ray Jones, Philadelphia .....L 4
Feb. 13—Frankie DiPiano, Philadelphia..L 6
Feb. 21—Ruben Davis, Philadelphia ....L 6
Mar. 10—Tommy Trout, Allentown.....L 6

AUGIE FLEISCHHAUER

(Augie Flowers)

Nationality, German-American. Middleweight.

1939

Feb. 21—Augie Montalvo, N. Y. C.....W 4
Feb. 25—Willie Elliott, Bklyn., N. Y....KO 2
Mar. 14—Moe Fisher, N. Y. C.....KO 2
Apr. 4—Marty Fusulo, N. Y. C.....KO 3
Apr. 11—Al Dupneck, White Plains.....W 4
May 2—Al Dupneck, N. Y. C.....W 4
May 9—Angelo Lato, White Plains.....W 4
May 19—Angelo Lato, N. Y. C.....W 4
May 23—Pete Muscarnera, N. Y. C.....L 4
June 13—Nat Kadin, L. I. C.....W 4
July 21—Pete Stewart, Long Beach.....W 4
Aug 1—Larry Esposito, L. I. C.....W 6

1940

Feb. 6—Louis Roig, N. Y. C.....KO 3
Feb. 27—Vic Hale, N. Y. C.....W 4
Mar. 11—Sean Hynes, N. Y. C.....D 4
Apr. 1—Sean Hynes, N. Y. C.....D 4
May 7—Tony Crousco, N. Y. C.....D 4
May 21—Vic Hale, L. I. C.....W 4
June 3—Sean Hynes, N. Y. C.....D 6
—Frankie Wills, Wash., D. C....W 8
In U. S. Army.

1943

Feb. 28—Art Lind, Honolulu.....L 4
May 29—Al Morse, Honolulu.....KO 3
June 13—Yg. Mickey Walker, Honolulu W 6
Aug. 1—Johnny Dias, Honolulu.....L 10

1944

Apr. 23—Wayne Powell, Hawaii.....W 8
May 21—Flashy Sebastian, Honolulu....L 10
Oct. 28—Jack Clark, Honolulu.....KO by 5

1945

Nov. 10—Ernest Branwell, Brooklyn....W 6
Nov. 13—Hugh Murphy, White Plains..W 6
Dec. 3—Billy Walker, Cleveland.....L 6
Dec. 15—Johnny Harvey, Brooklyn ....W 6

1946

July 1—Frankie Smith, N. Y. C.....KO 4
July 8—Charlie Padalino, Cleveland....L 10
Aug. 10—Anton Christororidis, Cleveland .....KO by 7
Sept. 14—Johnny Smith, N. Y. C.....KO 6
Oct. 14—Villa Vincenzio, Holyoke..KO by 5
Dec. 23—Clem Fitzpatrick, N. Y. City..L 8

1947

Feb. 11—Vic Amato, Bklyn. .....KO by 1
Feb. 19—Billy Taylor, Jamaica .....W 6
Mar. 5—Jerry McGee, Jamaica .....KO 3
Mar. 19—Billy Taylor, Jamaica .....L 6

JACKIE FLOYD

Born in Philadelphia, Pa. Featherweight.

1943

Apr. 26—Joey Longo, Phila., Pa.....KO 2
Apr. 30—Pete Virgin, Scranton.....KO 3
May 17—Buck Sweeney, Phila. .....KO 2

May 21—Charley Lewis, N. Y. C.--------D 4
June 28—Billy Morris, Phila., Pa.-------KO 5
July 20—Joe Woodley, Wash., D. C.------KO 1
July 24—Jimmy Pitts, Wilm., Del.-------KO 5
Aug. 9—Frankie Maxwell, Phila., Pa..KO 1
Nov. 8—Jimmy Phillips, Phila., Pa.------W 4
In U. S. Army.

1944

Mar. 27—Frankie Donato, Phila. -------KO 3
Apr. 17—Billy Bates, Philadelphia-----KO 5
June 13—Santa Bucca, Philadelphia---KO 7
July 31—Frankie Carto, Philadelphia---L 10
Oct. 30—Billy Miller, Philadelphia------L 8

1945

May 14—Blond Tiger, Philadelphia ---KO 1
June 20—Mario Colon, Philadelphia ----W 8
July 9—Jose "Baby" Gonzales, Phila.---W 10
July 27—Vince Dell'Orto, Camden ----KO 6
Aug. 7—Bobby Henry, Allentown -----KO 2
Aug. 17—Harold Gibson, New York ---KO 1
Sept. 10—Frankie Carto, Philadelphia--LF 1
Oct. 1—Frankie Carto, Philadelphia ---L 10

1946

Jan. 4—George Knox, Philadelphia---KO 6
Jan. 31—Filberto Osario, Atlan. City----L 8
Feb. 11—Victor Flores, Philadelphia-----W 6
Mar. 4—Filberto Osario, Philadelphia--W 8
Mar. 8—Danny Carabella, N. Y. C.------W 6
Mar. 25—Archie Wilmer, Philadelphia--W 10
May 6—Archie Wilmer, Philadelphia---W 10
June 28—Lou Casiano, N. Y. C.----------L 6
July 16—Baby Gonzales, Philadelphia---L 10
Aug. 8—Johnny Wolgast, Philadelphia--L 10
Aug. 26—Nick Stato, Springfield--------L 10
Sept. 30—Lou Casiano, Philadelphia------L 8
Dec. 26—Johnny Forte, Philadelphia---L 8

1947

Jan. 9—Angelo Ambrosano, Phila.-------D 6
Mar. 10—Biff Jones, Washington----KO by 5

WILLIE FRANCIS

Elizabeth, N. J., Heavyweight

1947

Jan. 27—Norman Wright, Newark ------W 4
Feb. 10—Danny Freeman, Newark ------W 4
July 15—Jim Hogan, Jersey City --------L 6
July 22—Ernie Sheppard, Un. City--KO by 3

GEORGIE FREITAS

Santa Clara, California, Featherweight

1946

Sept. 26—Ramiro Lopez, San Jose------KO 4
Oct. 18—Tony Olivera, San Jose--------L 10
Nov. 15—Tony Olivera, San Jose--------L 10
Jan. 27—Kenny Lindsay, Vancouver-----L 10

1947

Jan. 10—Bayani Garcia, Stockton-------L 10
Jan. 27—Kenny Lindsay, Vaucouver----L 10
Mar. 14—Tsunehsi Maruo, Honolulu-KO by 5

AL GAGNON

Montreal Welterweight

1947

Jan. 9—Al Mayo, Burlington, Vt. -------W 6
Mar. 7—Ray Morris, Gorham, N. H.------D 4
May 2—Jimmy Dinardo, Berlin, N. H. ----------KO by 1
May 9—Mickey Wallace, Rumford-KO by 1

JACKIE GAINES

Cleveland, O., Negro Welterweight

1945

Feb. 2—Jimmy Sherrer, Chicago---KO by 4
July 23—Vinnie Vines, Albany----------L 8
Aug. 17—Mickey Doyle, Buffalo----------L 6
Sept. 25—Allen Faulkner, Buffalo---------L 6

1946

Jan. 10—Vinnie Vines, Schenectady KO by 7
Feb. 6—Miguel Arroya, Binghamton---KO 2
Feb. 13—Sam Baroudi, Binghamton KO by 4
June 14—Len Taglia, Schenectady------KO 1
Aug. 2—Wayland Douglas, Utica--------L 8
Sept. —Charley Sanza, Utica----------L 6

1947

Jan. 22—Charley Hutchington, Binghamton ----------KO 2
Jan. 29—Al Higher, Binghamton --------L 10
July 3—Al Highers, Utica ----------KO 5

JOE GANS

Willimantic, Conn. Middleweight

1946

Jan. 25—Maurice Cloutier, Concord-----L 10
Apr. 15—Kenny James, Holyoke-----KO by 4
Apr. 24—Pete Savageau, Southbridge---KO 4
May 3—Sonny Keene, New London-----L 8
May 13—Bat Stroud, Worcester----------L 8
Aug. 22—Ed Richmond, Woonsocket-----L 8

1947

Jan. 20—Bobby Burton, Providence-KO by 2
Feb. 7—Jim Pettie, Athol ----------D 6
Feb. 21—Frank McDiugal, Athol----KO by 3
Mar. 17—Emil Evans, Holyoke------KO by 5

BOBBY GARCIA

Born in Baltimore, Md. Nationality, Mexican-American. Welterweight. Height,5 ft. 8 in.

1942

Feb. 13—Ray Griffith, Philadelphia----KO 1
Feb. 19—Jimmy Barrett, Philadelphia--KO 1
May 1—Henry Blackwell, Phila.--------KO 5
May 18—Charlie Blum, Baltimore------KO 2
May 25—Preston Drew, Baltimore------KO 5
July 13—Steve Nuss, Baltimore--------KO 1
Aug. 3—Henry Mills, Baltimore--------KO 3
Aug. 24—Ben Silicato, Baltimore-------KO 3
Sept. 14—Earl Blackwell, Baltimore----KO 2
Oct. 26—Frankie Mills, Baltimore------KO 6
Nov. 13—Marine Brunt, Philadelphia---KO 2
Dec. 4—Henry Jordan, Phila.-------KO by 2
Dec. 14—Dick Cramer, Philadelphia-----W 6

1943

Mar. 16—Howard Sewell, Philadelphia-KO 2
Apr. 13—Billy Woods, Philadelphia---KO 3
Oct. 22—Russell Toles, Baltimore-----KO 2
Nov. 12—Tommy Campbell, San Fran.---W 4
Nov. 19—Georgie Duke, San Francisco--L 6
In U. S. Army.

1946

Mar. 11—Artie Sheppard, New Britain--KO 6
Mar. 25—Jackie Conners, New Britain---W 6
Apr. 8—Bobby Cummings, New Britain W 8
Apr. 12—Len Harding, N. Y. C.----------KO 4
May 13—Juan Lausell, N. Y .C.----------W 6
May 21—Leroy Greenwood, N. Y. C.----KO 2
May 30—Otis Graham, Atlantic City-----W 8
June 25—Al Mobley, Atlantic City--------L 8
July 2—Al Highers, N. Y. C.----------L 8
Aug. 20—Johnny Duke, Springfield------W 4
Sept. 3—Buddy Jackson, Elizabeth------W 6
Sept. 7—Charley Howard, N. Y. C.-------W 8

1947

Jan. 28—Buddy Jackson, Trenton-------L 6

MIKE GARCIA

Florida Bantamweight

1947

Feb. 21—Paul Bustamente, Tampa--KO by 5
Mar. 31—Baby Roland, Sarasota--------KO 4
Apr. 14—Paul Bustamente, Sarasota KO by 4
Apr. 7—Paul Bustamente, Sarasota KO by 2

RAY GARCIA

Portland, Oregon, Middleweight

1946

July 26—Dempsey Brattan, Portland-----D 4
Sept. 6—Davey Arndt, Portland---KO by 3
Nov. 15—Emmett Murphy, Portland KO by 2

1947

Feb. 12—Ted Domiego, Salem, Ore.-------D 4
Feb. 21—Sonny Jackson, Portland--KO by 4
Mar. 27—Bob Kelly, Tacoma--------KO by 4
Apr. 3—Dick Abney, Salem, Ore.--------L 6
May 16—Bruce Miller, Portland, Ore.---D 4

PHIL GARDNER
Portland, Maine, Welterweight

1946

July 11—Phil Cook, Portland.....KO by 3
Aug. 29—Al Tanguay, Portland.....W 4

1946

Dec. 17—Al Tanguay, Portland.....KO by 3

1947

Feb. 15—Al Marquis, Rockland, Me..KO by 3
Feb. 19—Dick Poulot, Portland.....KO 2
Feb. 24—Norman Bennett, Lewiston KO by 4

EDEN GERMAINE
Portland, Maine, Lightweight

1945

Feb. 6—Bob Pepin, Portland.....W 4
Apr. 17—Wilfred Dempsey, Portland....KO 1
May 8—Edgar Allie, Portland .....W 6
June 19—Charley Wooster, Bangor ....KO 2
June 21—Eddie Berry, Portland .....W 6
Nov. 29—Vince Carty, Portland .....KO 6

1946

Jan. 3—Steve Bellus, Portland....KO by 5
Jan. 31—Willie Marcus, Portland.....W 8
Mar. 21—Henry Briere, Portland.....W 8
Apr. 29—Archie Goodbee, Holyoke KO by 4
May 1—Al Point, Bangor.....KO by 5
May 21—Dom Fiantini, Hartford...KO by 5
June 24—Al Girard, Springfield.....W 6
July 26—Joe Monteiro, Manchester....KO 2
July 15—Henry Polowitzer, Springfield..L 4
Sept. 18—Harry Hintlian,
Southbridge .....KO by 5

1947

Jan. 2—Danny Randi, Jamaica....KO by 3
Jan. 6—Al Mazza, New Haven.....W 4
Jan. 20—Solly Cantor, New Haven.....L 4
Mar. 3—Paul O'Hara, New Britain KO by 3
Mar. 31—Art Garcia, Stamford.....W 4

JOE GIBBS
Brooklyn, N. Y., Welterweight

1946

Apr. 30—Abe Hopes, Brooklyn.....KO by 1
June 17—Al Mendez, Brooklyn.....W 4
Aug. 12—Nick Bertucci, Brooklyn.....L 4
Aug. 20—Fred Menna, N. Y. City.....L 4
Aug. 26—Billy Nelson, Brooklyn ..KO by 2
Nov. 11—Johnny Knapp, Miami.....W 4
Dec. 30—Red Gene, Miami .....KO by 1

1947

Jan. 20—Frank Kearney, Miami .....D 4
Feb. 24—Gene Smith, Miami .....L 4
Apr. 9—Steve Gideon, Miami .....L 4
Apr. 16—Steve Gideon, Miami .....L 6

VINCE GIGANTI
New York Light Heavyweight

1944

July 18—Vic Chambers, Union City.....L 4
Sept. 18—Freddie Lott, L. I. C. .....W 4
Oct. 6—Vic Chambers, N. Y. C. .....W 4

1945

Jan. 8—Steve Kish, New York.....W 4
Jan. 29—Steve Kish, New York.....W 4
Feb. 19—Pete Petrollo, New York.....KO 2
Feb. 26—Steve Kish, New York.....W 4
Apr. 6—Clarence Wilkinson, New York L 4
Apr. 17—Freddie Lott, New York.....W 4
May 4—Steve Kish, New York.....W 4
May 26—Steve Kish, Brooklyn.....W 4
June 29—Vic Chambers, New York.....W 4
July 30—Teddy Brown, Long Island City..W 4
Sept. 11—Teddy Brown, Long Is. City....W 6

1946

Jan. 28—George Segura, N. Y. C.....W 6
Mar. 8—Luther McMillen, N. Y. C.....W 4
June 3—Johnny Harvey, N. Y. C.....W 6
July 1—Teddy Brown, N. Y. C.....W 6
July 19—Buster Pepe, N. Y. C.....L 6
Dec. 18—Willie Pappas, Jamaica.....W 6

1947

Feb. 15—Tom McKeagney, Bklyn .....W 6
Mar. 8—Jimmy Johnson, Bklyn .....W 6
Apr. 5—Leroy McQueen, Bklyn .....KO 2
May 3—James Johnson, Bklyn .....W 6
May 17—Jim Slade, Bklyn .....KO by 7

MICKEY GIMMELL
Born, 1922. Redding, Cal. Welterweight

1944

Mar. 17—Don Murphy, San Francisco..KO 3
May 15—Bobby Irish, San Francisco....KO 6
June 7—Cal Robinson, Oakland.....W 6
June 26—Lincoln Stanley, Oakland.....W 6
Aug. 21—Pedro Jiminez, San Francisco..W 6
Sept 11—Johnny Riccio, San Francisco..W 6
Dec. 22—Jimmy Collins, San Francisco..D 6

1945

Jan. 8—Jimmy Collins, San Fran.....W 6
Jan. 17—Jimmy Collins, Fresno.....W 8
Jan. 26—Charley O'Kelly, San Fran....KO 2
May 11—Speedy Cannon, San Fran.....W 6
June 1—Charley O'Kelly, San Francisco L 6
June 19—Charley Viratos, San Jose.....D 4
(cut eye)
Aug. 7—Dick Lee, San Jose.....KO by 2

1946

Mar. 12—Dave Saunders, Sacramento...W 4
Apr. 30—Albert Ayala, Fresno.....KO 2
May 7—Young Salvatore, Fresno.....L 8
May 22—John Campinna, Oakland.....W 6
June 7—Johnny Campinna, Oakland....W 8
June 20—Young Salvatore, S. Fran..KO by 6
Nov. 8—Young Salvatore, San Francisco L 6
Nov. 12—Mickey Willis, Sacramento.....D 6

1947

Jan. 14—Bobby Jones, San Jose ....KO by 6
Jan. 31—Joe Kelly, San Francisco KO by 5
Apr. 15—Young Salvatore, Sacra-
mento .....KO by 5

HUBERT DOC GLADDEN
Baltimore, Md., Heavyweight

1945

Sept. 11—Al Spalding, Baltimore.....L 4
Nov. 5—Al Spalding, Baltimore.....L 4
Nov. 29—Arthur Jeter, Baltimore.....W 4

1946

Jan. 2—Duke Mitchell, Buffalo.....KO by 1
Feb. 25—Leo Stoll, Baltimore.....D 4
Apr. 8—Leo Stoll, Baltimore.....D 6
Apr. 9—Leo Stoll, Baltimore.....W 6
Oct. 14—Al Edwards, Baltimore.....KO by 1

1947

Jan. 3—Lee Strong, Baltimore .....W 4
Mar. 7—Vince DeVanti, Baltimore ....KO 2
Apr. 18—Willie Lanhan, Baltimore .....L 4

MIKE GONZALES
Havana, Cuba, Lightweight

1946

Sept. 16—Vince Gambill, Miami.....KO by 4
Sept. 26—Ernest Nogues, Tampa.....L 10
Oct. 1—Al Reid, Charleston.....KO by 1
Oct. 21—Knute Baker, Miami.....L 8
Oct. 28—Knute Baker, Miami.....L 6

1947

Jan. 2—Bobby Fuller, Tampa.....L 6
Jan. 9—Allie Wold, Tampa.....W 4
Jan. 16—Battling Oscar, Tampa.....W 4

CHARLEY GRANT
Newark, N. J., Welterweight

1945

Feb. 26—George Walker, Baltimore....KO 1
Mar. 12—Bobby Ellis, Baltimore.....KO by 2
Mar. 19—James Davis, Baltimore....KO by 1
Apr. 2—Kid Butler, Baltimore .....L 4
May 28—Tony Argo, Baltimore .....W 4
July 2—Bobby Lee, Baltimore .....L 4
Aug. 20—Bobby Lee, Baltimore .....L 4
Sept. 3—Mario Averillo, Baltimore..KO by 1
Sept. 24—Mario Averillo, Baltimore.....D 4

Oct. 7—Mario Averillo, Baltimore..KO by 1
Oct. 22—Melvin Wade, Baltimore .....L 4
Nov. 26—Melvin Wade, Baltimore...KO by 2
Dec. 17—Tony Longo, Baltimore.....D 4

1946

Jan. 7—Bernie Cady, Washington KO by 1
Jan. 10—George Neubeck, Balt.....KO by 1
Apr. 12—Earl Dodson, Baltimore KO by 1
June 25—Charley Hilton, Harrisbg. KO by 1
July 6—Don Uzar, Asbury Park....KO by 1
July 16—Windslow Woodward, N. Y. C...L 4
July 24—Teddy Mackin, Hartford.....KO 2
July 30—Tony DeSalvo, N. Y. C.....L 6
Aug. 6—Joe Carkido, N. Y. C.....KO by 1
Aug. 26—Bob Angelo, Newark.....L 4
Sept. 3—Augie Bosshammer, Brooklyn..L 4
Sept. 9—Pat Franco, Newark.....KO by 1
Sept. 16—Joe Murray, Brooklyn....KO by 1
Sept. 30—Mickey Williams, New Haven..L 6
—Willie Johnson, Baltimore.....KO 2
Oct. 7—Billy Smith, Yonkers.....KO by 1
Oct. 14—Dino Bleta, New Haven..KO by 1
Oct. 28—Tommy Lynch, Stamford..KO by 5
Nov. 12—Eli DeLoach, Somerville.....L 6

1947

Jan. 2—Dennis Ryan, N. Y.....L 4
Jan. 16—Dennis Ryan, N. Y.....L 4
Jan. 25—Sid Haber, Bklyn.....KO by 1

MORTON GRAVES

Lightweight

1947

Mar. 17—Paddy O'Leary, Omaha .....W 4
Apr. 3—Billy Cornwall, Des Moines ...W 8
Apr. 17—Reuben Rivers, Des Moines....L 8
May 12—Mustang Garcia, Omaha .....W 6

JOE GRAY

Biddeford, Maine, Lightweight

1946

Sept. 19—Harry Wong, Portland.....D 4
Oct. 10—Mickey Dillon, Portland.....W 4

1947

Feb. 24—Ray Morris, Saco .....KO 4
Feb. 27—Eddie Hudson, Portland .....D 4
Mar. 20—Eddie Hudson, Portland .....W 5
May 12—Johnny Corbett, N. Haven..KO by 1

GENE GRENIER

Manchester, N. H., Lightweight

1947

Mar. 11—Eddie Demers, Manchester ....L 4
Mar. 18—Hank Faro, Manchester .....KO 2
Apr. —Jim Broderick, Manchester....D 4
Apr. 25—Jim Broderick, Worcester .....L 4
Apr. 28—Bobby Welch, Boston .....L 4

BILL GRIER

Detroit, Michigan Welterweight

1944

Apr. 10—James Sherrer, Milwaukee.....L 8
Apr. 24—Freddie Dawson, Detroit..KO by 3
May 19—James Sherrer, Milwaukee.....L 5
June 9—Joe Miller, Flint, Mich.....KO 2
July 14—Patsy Zoccano, Detroit .....KO 1
Sept. 30—Frankie Abrams, Milwaukee...W 8
Dec. 8—Jimmy Sherrer, Milwaukee KO by 1

1945

Jan. 26—Count Marlow, Detroit .....KO 3
May 7—John Eaton, Detroit.....L 6
May 21—Patsy Giordano, Detroit.....KO 1
May 25—Bill Parsons, Milwaukee.....D 10
June 29—Steve Riggio, Detroit.....W 8
Sept. 14—Buzz Brown, St. Paul.....L 6
Nov. 2—Frankie Abrams, Detroit.....L 8
Nov. 29—Bob Simmons, Pittsburgh.....L 10
Dec. 3—Major Jones, Kansas City.....L 8

1946

Jan. 14—Chuck Hirst, Detroit.....W 10
Apr. 5—Ray Powell, N. Y. C.....L 8
Aug. 8—Eddie O'Neill, Detroit.....L 6
Sept. 17—Joe Fredda, N. Y. C.....KO by 1
Oct. 22—Speedy Johnson, Detroit.....W 6
Dec. 5—Charley Parham, Milw.....KO by 2

1947

Jan. 10—Bob Weatherly, Chicago .....L 5
Jan. 16—Johnny Lawer, Akron .....W 8
Feb. 11—Eddie O'Neill, Detroit ....KO by 4

BILLY GRIFFIN

(Young)

New York, Welterweight

1946

Mar. 18—Eddie Fox, New Britain...KO by 1
Apr. 29—Johnny Williams, Stamford.....W 4
May 20—Joe Jennings, Stamford.....KO 2
June 24—Jackie Robinson, Stamford....KO 1
July 2—Tommy Lynch, N. Y. C.....L 4
July 16—Art Davis, N. Y. C.....KO 2
July 30—John O'Shea, N. Y. C.....KO 1
Oct. 14—Lou Tarisien, New Haven.....L 4
Nov. 12—Nick Mistovich, N. Y. C.....L 4
Nov. 18—Paddy Young, N. Y. C.....L 4
Dec. 9—Kenny Hilton, N. Y. C.....L 4

1947

Jan. 17—Tommy Lynch, Garden.....L 4
Jan. 27—Willie Wilson, N. Y. .....L 4
Apr. 8—Paddy Young, N. Y. .....KO by 1

ERNIE GRIFFIN

Hartford, Negro, Light Heavyweight

1946

Feb. 25—Edgar Greenwood, New Brit. KO 2
Mar. 5—Art Henri, Hartford.....L 6
Mar. 19—Ben Benware, Hartford.....W 6
Apr. 2—Sam Shunway, Hartford.....KO 3
Apr. 5—Jimmy Liscombe, Boston.....KO 5
Apr. 16—Johnny Pretzie, Boston.....W 10
June 14—Dula Kovacs, Waterbury.....W 6
June 18—Jim O'Dowd, Hartford.....W 6
Aug. 9—Coolidge Miller, Waterbury...W 10
July 18—Coolidge Miller, Waterbury.....D 10
Aug. 20—Sam Baroudi, Pittsfield...KO by 4
Oct. 1—Tony Gillo, Hartford.....L 6
Oct. 8—Eddie Boden, Boston.....L 8
Nov. 1—Tony Gillo, Waterbury.....KO 6
Nov. 19—Eddie Boden, Boston.....L 10
Nov. 26—Billy Brown, Hartford.....L 8
Dec. 10—Ed Rodriquez, Hartford.....L 6

1947

Jan. 20—Noel Reed, New Britain .....L 6
Jan. 28—Howard Thompson, Fitchburg, Mass. .....L 10
Feb. 7—Joe Edwards, Norwich .....KO 1
Feb. 10—George Miller, New Britain..NC 6

BILL GROMBACHER

Youngstown, Ohio, Middleweight

1946

May 4—Eddie Button, Brooklyn.....KO 2
May 18—Eddie Richardson, Brooklyn...KO 1
June 10—Eddie Richardson, Bklyn. KO by 1
Aug. 1—Ollie Madison, Pitts.....KO 3
Aug. 27—Joey Mattis, Youngstown.....W 6
Sept. 24—Jack Biddle, Youngstown.....W 6
Nov. 12—Willie Williams, Akron.....W 6

1947

Feb. 3—Willis Scott, Rochester .....KO 6
Feb. 17—Sam Musa, Rochester .....W 6
Apr. 9—Al Sayers, Akron .....KO 4
Apr. 16—Manuel Rosa, Binghamton .....D 6

AL GUIDO

Nationality, Italian-American, Welterweight
Height, 5 ft. 6½ in.

1940

Feb. 20—Jimmy Rossi, Wh. Plns., N. Y....L 4
Mar. 4—Ricardo Luca, N. Y. C.....W 4
Mar. 18—Nickey Gerard, N. Y. C.....KO 4
Apr. 1—Sammy Jackson, N. Y. C.....KO 4
Apr. 29—Ronald Santos, N. Y. C.....W 4

1941

Aug. 18—Jimmy Kemp, N. Y. C.....W 4
Sept. 9—Jack Paniagua, L. I. C.....D 4
Oct. 21—Bobby Henderson, Wh. Plns.....W 4
Oct. 28—Murray Brown, Wh. Plns.....KO 1

Nov. 19—Herbie Kronowitz, N. Y. C. ----D 4
Dec. 1—Louis La Salle, N. Y. C.----------W 4
Dec. 8—Johnny Duval, N. Y. C.----------D 4
Dec. 19—Billy Graham, N. Y. C.----------L 4

1942

Jan. 27—Harry Diduck, N. Y. C.----------D 6
Mar. 3—Billy Graham, Brooklyn----------L 6
Mar. 9—Sonny Brents, N. Y. C.----------L 6
Mar. 23—Billy Graham, N. Y. C.----------L 6
Apr. 18—Tommy Rotolo, N. Y. C.----------D 4
June 18—Cedric Flournoy, Ft. Hamilton--W 6
June 23—Harry Diduck, N. Y. C.----------W 6
Aug. 3—Bobby Henderson, Bridgeport--W 6
Aug. 18—Cedric Flournoy, N. Y. C.------W 6
Aug. 31—Ralph Ferrara, Bridgeport----KO 2
Sept. 8—Harry Diduck, N. Y. C.----------W 6
Sept. 22—Jimmy Pierce, N. Y. C.----------KO 3
Sept. 26—Harry Diduck, Brooklyn----------W 6
Sept. 28—Bobby Henderson, Bridgeport--W 8
Oct. 2—Billy Pinti, N. Y. C.----------W 6
Oct. 24—Jeff Holloway, Brooklyn----------W 6
Nov. 9—Gus Levine, N. Y. C.----------D 6
Nov. 13—Billy Pinti, N. Y. C.----------D 6
Nov. 26—Lew Maxwell, Elizabeth----------D 6
Nov. 30—Gus Levine, N. Y. C.----------D 6
Dec. 18—Fred Addeo, N. Y. C.----------KO 2

1943

Jan. 23—Ruby Garcia, Brooklyn ----------W 6
Feb. 5—Johnny Dell, N. Y. C.----------D 8
Feb. 24—Clyde English, Eliza., N. J.----KO 1
Mar. 5—Phil Terranova, N. Y. C.----------L 8
Mar. 24—Lew Maxwell, Eliza., N. J.----W 6
Apr. 1—Red Brown, New Brunswick---W 8
Apr. 14—Freddie Hermann, Eliza., N. J.-W 8
Apr. 27—Ruby Garcia, Hartford ----------D 8
May 22—Willie Beltram, Brooklyn ------D 8
June 4—Willie Beltram, N. Y. C.----------W 6
July 8—Joe Echeverria, Bridgeport ---W 8
Aug. 3—Bobby Ruffin, Brooklyn ----------L 8
Aug. 20—Frankie Rubino, N. Y. C.------W 10
Sept. 15—Bobby Ruffin, Eliza., N. J.----------L 10
Sept. 27—Bobby Ruffin, Balt., Md.----------L 10
Nov. 8—Joe Echeverria, N. Y. C.------KO 1
Nov. 22—Jimmy Collins, Balt., Md. -----L 10
Dec. 13—Lulu Costantino, N. Y. C.------L 10

1944

Jan. 7—Pat Foley, N. Y. City----------D 6
Feb. 14—Eddie Giosa, Philadelphia----KO 6
Mar. 3—Pete Lello, N. Y. City----------L 6
Mar. 31—Ellis Phillips, N. Y. City----------W 6
Apr. 17—Joe Amico, Philadelphia----------W 8
May 15—Cleo Shans, N. Y. City----------L 10
June 20—Angel Aviles, Brooklyn----------KO 4
July 20—Charley Smith, N. Y. City------W 6
Aug. 7—Lew Maxwell, L. I. City----------L 8
Sept. 15—Leo (Red) Brown, N. Y. City-KO 4
Sept. 22—Tony Janiro, N. Y. City----------W 6
Oct. 9—Archie Wilmer, Philadelphia---L 8
Nov. 17—Tony Janiro, N. Y. City----------L 8
Nov. 28—Dom Amorosa, Jersey City------L 10

1945

Feb. 23—Frankie Rubino, New York----W 8
Apr. 5—Bobby Ruffin, Norfolk----------L 10
Apr. 16—Joey Peralta, New York----------L 8
June 14—Frankie Rubino, Brooklyn-----W 10
June 25—Allie Stolz, L. I. City ----------L 8
July 26—Frankie Rubino, Brooklyn------W 10
Oct. 19—Tony Janiro, New York----------L 8
Dec. 14—Gus Mell, Montreal----------L 10

1946

Aug. 22—Julie Bort, Brooklyn----------L 10
Aug. 31—Pat Scanlon, Brooklyn----------W 10
Dec. 21—Lew Prince, Brooklyn----------W 8

1947

Jan. 28—Frankie Palermo, N. Y.----------W 8
Mar. 31—Willie Beltram, N. Y.----------L 10
May 9—Willie Beltram, N. Y.----------L 10

BILLY GUY

White Plains, N. Y., Heavyweight

1946

June 24—Gene Jones, Washington---KO by 2
Aug. 1—Phil Stratford, Phila.-------KO by 3
Dec. 26—Wally Sears, Baltimore----------L 6

1947

Jan. 13—Augustino Guedes, Allentown KO by 1
Oct. 30—Don Searless, Philadelphia----KO 1

REDS HALL

Philadelphia, Pa., Featherweight

1943

Dec. 6—Babe Kelly, Phila.----------L 4

1944

Jan. 7—Pete Kelly, Phila.----------L 6
Jan. 14—Midget Mayo, Phila.----------KO 2
Jan. 28—Babe Kelly, Phila.----------KO by 5
Apr. 21—Johnny Wolgast, Phila.--KO by 4
Oct. 6—Willie Thomas, Phila.----------L 6

1945

July 17—Lucky Johnson, Allentown------L 4
Aug. 28—Jimmy Parlin, Philadelphia----L 6
Sept. 27—Joe Rodriguez, Philadelphia----L 6
Oct. 12—Joe Rodriguez, Philadelphia----L 6
Oct. 25—Angelo Ambrosano, Phila.------L 6
Nov. 2—Jimmy Parlin, Philadelphia----L 6
Nov. 28—Pete Pearce, Philadelphia----KO 2
Dec. 17—Vince Lauria, Philadelphia-----L 6

1946

June 3—Charley Fields, Phila.------KO by 4
Oct. 10—Jimmy Sulla, Phila.----------L 6

1947

Jan. 24—Paul Febbo, Phila.----------L 6
June 12—Charley Williams, Camden------D 6
June 25—Frankie DiPiano, Phila.----------L 6

DON HARRIS

Cannonsburg, Pa., Lightweight

1947

Jan. 8—George Wright, McKeesport --W 4
Mar. 12—Clyde Miller, McKeesport KO by 4
May 15—Sammy Mastrean, Pittsb'gh KO by 4
June 10—Frank Moran, Youngstown KO by 2

DUKE HARRIS

Seattle Lightweight

1947

May —Hal Halloway, Seattle ----------L 5
May 9—Al Davis, Spokane ----------L 6
May 16—Al Davis, Spokane ----------L 4
June —Hal Halloway, Seattle ----------L 6

AL HART

Born in Washington, D. C. Negro. Heavyweight. Height, 6 ft. 1 in.

1938

Apr. 20—Abe Simon, N. Y. C.----------KO by 2

1939

June 20—Battling Mimms, Washington-KO 2
July 17—Cyclone Perry, Washington---KO 1
Aug. 7—Abner Powell, Washington----W 6
Aug. 21—Gene Johnson, Washington----KO 2
Sept. 11—Leon Ford, Washington----------KO 2
Oct. 16—Jack Rose, Washington----------KO 1
Oct. 23—Jim Howell, Washington--KO by 5
Nov. 20—Killer Lamar, Washington----KO 2

1940

Jan. 5—Harry Bobo, Pittsburgh----KO by 3

1941

June 23—Red Burman, Baltimore ----KO by 2
Nov. 18—Buddy Moore, N. Y. C.----------KO 2
Dec. 9—Teddy Wint, N. Y. C.----------KO 4
Dec. 23—Earl Lowman, N. Y. C.----------W 8

1942

Jan. 20—Danny Cox, N. Y. C.----------KO 1
Mar. 10—Cyclone Williams, Buffalo------L 6
Mar. 27—Joe Baksi, N. Y. C.----------D 6
Apr. 10—Nap Mitchell, Elizabeth----------L 6
May 25—Larry Lane, Newark----------W 10
June 15—Wallace Cross, Newark----------KO 2
July 6—Eddie Blunt, Newark----------W 10
July 20—Johnny Flynn, Newark----------KO 3
Sept. 22—Lee Q. Murray, N. Y. C.----------W 8

1943

Mar. 1—Lou Brooks, Wash.----------W 10
Apr. 5—Wallace Cross, Wash.----------W 10
May 11—Larry Lane, Wash.----------D 10
June 7—Claudio Villar, Wash.----------KO 1
July 13—Clint Conway, Wash.----------W 10
Aug. 17—Big Boy Brown, Wash.----------W 10

Sept. 21—Gus Dorazio, Wash. ----------L 10
Nov. 5—Gus Dorazio, Wash. ----------L 12
In U. S. Army.

1944

Jan. 10—Curtis Sheppard, Baltimore----L 12
Feb. 28—Curtis Sheppard, Baltimore----L 12
Aug. 8—Tony Shucco, Washington----KO 7
Sept. 19—Turkey Thompson, L. A. -----KO 1
Nov. 21—Harold Blackshear----------KO 1
Dec. 26—Clayton Worlds, Los Angeles--L 10

1945

Feb 26—Lee Murray, Baltimore---------L 10
Apr. 10—Hindu Fleet, Los Angeles----KO 2
Aug. 21—Johnny Haynes, Los Ang..KO by 4

1947

Aug. 11—Curtis Sheppard, Balt. ----KO by 4

JOHNNY HARVEY

Bridgeport, Conn., Middleweight

1944

Jan. 10—Freddie Mullholland, N. H. --KO 3
Jan. 31—Tom Collins, New Haven------W 4
Feb. 29—George Humes, Hartford-------L 4
Mar. 2—Tom Collins, New Haven-------D 6
Mar. 6—Charley Abackofen, N. Britain-L 4
Nov. 21—Jack Hawks, Hartford---------W 6
Nov. 28—George Humes, Hartford-KO by 1

1945

May 22—Vic Chambers, White Plains--W 4
May 29—Mike Cusimano, White Plains-W 4
June 5—Vic Chambers, Long Island----W 4
June 20—Tony Del Gatto, Brooklyn-KO by 3
July 3—Al Sinkwich, L. I. City------KO 2
July 23—Ernest Barnwell, L. I. City-----L 4
Sept. 18—Benny Davis, White Plains----W 4
Sept. 25—Joe Robinson, White Plains--KO 2
Oct. 6—Lew Perez, Brooklyn----------W 6
Oct. 16—Ralph Dougherty, White PlainsKO 6
Oct. 23—Al Galgut, White Plains--------L 6
Oct. 29—Solly Salter, Newark----------L 6
Nov. 6—Tony Marchand, White Plains-W 6
Nov. 13—Jay Paganelli, White Plains----L 6
Dec. 15—Augie Fleischauer, Brooklyn--L 6

1946

Jan. 2—Danny Rosati, Newark----KO by 1
Jan. 7—Buster Peppex, N. Y. C.--------L 4
Jan. 22—Lew Perez, N. Y. C.----------W 6
Mar. 5—Benny Davis, N. Y. C.----------W 6
Mar. 10—Lee Black, Brooklyn----------W 6
Mar. 13—Billie Johnson, Jamaica--------L 6
Mar. 15—Bernard McCloskey, N. Y. C.---L 4
Mar. 25—Luther McMillan, N. Y. C.------L 6
Apr. 12—Vic Amato, N. Y. C.----------L 6
Apr. 22—Billy Cooper, Bergenfield------L 6
Apr. 29—Russell Baxter, N. Y. C.--------W 6
May 22—John King, Jamaica----------W 6
June 3—Vince Giganti, N. Y. C.----------L 6
June 12—Jack Kenny, N. Y. C.----------L 8
July 6—Tommy Mara, Long Bch. KO by 4
Aug. 13—Tommy Mara, N. Y. C.-----KO by 2
Sept. 17—Reuben Jones, N. Y. C.----------L 6
Sept. 23—Reuben Jones, Newark---------L 6
Oct. 12—Clem Fitzpatrick, Brooklyn----L 8
Oct. 28—Clem Fitzpatrick, N. Y. C. KO by 7
Nov. 22—Billy Kilroy, N. Y. C.----------L 6
Dec. 3—Lew Perez, N. Y. C.----------D 6
Dec. 10—Hy Bronstein, Brooklyn----KO by 5

1947

Jan. 8—Tommy Burke, Jamaica -------W 6
Feb. 7—Gene Boland, N. Y. ----------L 8
May 20—Benny Davis, White Plains ----L 6

WILLIE HAYES

Jersey City, N. J., Heavyweight

1946

June 17—Willie Huff, Newark-------KO by 3
July 2—Charlie Roberts, Jersey City--KO 1
Aug. 6—Eddie Franklin, Union City KO by 1
Aug. 12—Jim Holden, Newark----------W 6
Aug. 20—George Read, Union City-----KO 3
Sept. 3—Henry Hall, Union City--------L 6
Oct. 21—Oscar Goode, N. Y.----------L 6
Nov. 6—Jimmy Meeks, Jersey City-KO by 2
Nov. 12—Earl Turner, Jersey City------W 6
Dec. 5—Arnold Hayes, Montreal---KO by 5
Dec. 10—Bernie Reynolds, Jersey City
KO by 6

1947

Jan. 7—Bernie Reynolds, Jer. City-KO by 7
Jan. 28—Ken Shaw, Jersey City---------L 10
Apr. 8—Paul Crosby, Jersey City------KO 4
May 6—Pete Mell, Jersey City-----KO by 1

ANDY HAYWARD

Newark, N. J., Bamtamweight

1945

Jan. 8—Benny May, Newark----------W 6
Jan. 31—Benny May, Elizabeth----------W 6
May 9—Benny May, Paterson----------D 6
Oct. 11—Jimmy Callura, Camden--------W 6
Oct. 30—Frankie Pucci, White Plains--W 6
Nov. 6—Francisco Colon Garcia, Bronx
New York ----------L 6
Nov. 30—Jimmy Jennette, New York----KO 2

1946

Jan. 8—Gene Davis, Trenton----------W 6

1947

Oct. 27—Benny May, Newark----------KO 4

HAROLD HAZLETT

Rochester, Pa., Light Heavyweight

1946

June 17—Ralph Friedman, Pittsburgh--KO 4
June 26—Lin Brozier, Pittsburgh--------W 6
July 4—Georgie Clark, Pittsburgh------W 8
July 25—Jack Isler, Pittsburgh--------KO 3
Aug. 7—George Clark, Aliquippa------W 10
Sept. 3—Billy Weeks, Pittsburgh------KO 2
Oct. 31—Al Johnson, Pittsburgh --KO by 3

1947

Mar. 31—Ollie Madison, Pittsburgh------L 6
June 26—Ollie Madison, Rochester--------L 8
July 8—Ben Skelton, Pittsburgh--------L 4

BILLY HEAROLD

Houston, Texas, Middleweight

1946

May 14—Don Anderson, N. Y.----------W 6
June 6—Lew Perez, Bklyn----------L 6
June 11—Frankie Smith, N. Y.---------KO 1
June 20—Ralph Dougherty, Bklyn------KO 5
July 4—Benny Davis, Bklyn----------W 6
Aug. 26—Frankie Smith, N. Y.---------KO 4
Sept. 9—Lou Miller, Coney---------KO by 3
Oct. 1—Laven Roach, N. Y.----------L 6
Oct. 18—Jerry Hemminger, N. Y. KO by 1

1947

Apr. 14—Larry Villeneuve, Providence---L 6
Apr. 22—Walter Cartier, N. Y. C.--------L 6
May 6—Freddie Morrison, Jersey City--L 6
May 13—Billy Ellison, Elizabeth----------L 6

BILLY HILLIARD

New York Lightweight.

1947

Jan. 8—John Soncino, Binghamton-----L 4
Jan. 13—Charlie Di Pietro, N. Y.----KO by 2
Jan. 23—Nor Lauricella, New York-----L 4
Feb. 5—Bill Foley, Binghamton----KO by 3
Mar. 1—Buddy Gehr, Brooklyn-------KO 2

CHUCK HIRST

Detroit, Michigan

Nationality, Jewish-American. Welterweight.
Height, 5 ft. 7½ in.

1940

Jan. 12—Gordon Drake, Detroit --------W 6
Feb. 7—Art Neyman, Detroit ----------W 6
Mar. 4—Henry Higgins, Detroit ------KO 4
Apr. 8—Barney Moss, Detroit --------KO 1
May 1—Gordon Drake, Detroit -------KO 3
July 7—Sammy Ketts, Detroit -------KO 1
July 16—Larry Ray, Detroit ----------KO 2
Aug. 22—Ernie Montroy, Detroit--------KO 3
Sept. 29—Jimmy Harper, Detroit -------KO 5
Dec. 16—Len Nelson, Detroit ----------KO 1

1941

Jan. 20—Len Nelson, Detroit----------KO 5
Out of action for 1 yr. after last Nelson fight.

1942

Feb. 12—Bobby Nichols, Detroit .....L 6
Mar. 12—Johnny Roszina, Chicago .....L 6
Mar. 26—Harry Eagles, Chicago .....KO 1
Apr. 8—Mansfield Driskell, Detroit ....W 8
Apr. 18—Jim Mason, Toledo .....KO 1
May 12—Larry White, Toledo .....KO 2
June 6—Mansfield Driskell, Detroit ...KO 2
June 18—Gene Reynolds, Toledo .....KO 1
July 8—Johnny Jones, Detroit .....KO 5

In U. S. Army.

1943

July 6—Dick Wilson, Oklahoma City .KO 2
July 16—Jack Miller, Fort Worth .....KO 6
Aug. 7—Kid Kaplan, Fort Worth.....KO 1
Aug. 19—Jackie Carter, Dallas .....KO 4
Aug. 28—Willie Hale, Dallas .....KO 3
Sept. 7—Don Lamshire, Dallas .....KO 2
Sept. 20—Andy Jones, Dallas .....KO 4
Oct. 1—Johnny Morello, Dallas .....KO 1
Oct. 12—Jack Phelps, Oklahoma City..KO 3
Oct. 14—Dick Turcotte, Dallas.....KO 3
Oct. 26—Dick Turcotte, Dallas .....KO 3

1944

Jan. 20—Eddie Henderson, Waco.....KO 3
Feb. 14—Howell King, Detroit.....KO by 6
May 18—Howell Steen, Waco.....KO 4
Nov. 14—Fritzie Zivic, Houston....KO by 5

1946

Jan. 14—Bill Grier, Detroit .....L 10
May 22—Bill Parsons, Toledo .....D 10
Aug. 13—Willie Russell, Columbus..KO by 3
Dec. 9—Willie Edmunds, Flint.....KO by 1

1947

June 16—Isaac Jenkins, Newark.....KO by 3
Sept. 17—Jim. Wilson, Windsor, Ont..KO by 1

DUANE HOAG

Irish-American Featherweight

Born, Wichita, Kansas, July 5, 1926

1943

July 15—Buell Davis, Oklahoma City....D 4
July 29—Buell Davis, Oklahoma City...W 4

1944

Sept. 20—Oscar Williams, Chicago.....D 4

1945

May 1—Tony York, Oklahoma City...KO 3
May 15—Jose Andreas, Okla. City..KO by 4
June 3—Maxie Docusen, New Orleans..L 4
June 10—Gene Roberts, Oklahoma City..D 6
July 7—Howard Jackson, Okla. City.KO 1
July 16—Nick Kachardus, Okla. City..KO 2
Aug. 17—Johnny Archulette, Portl., O..W 6
Sept. 1—Benny Jerome, Spokane.....D 8
Sept. 3—Luis Salas, Portland.....W 6
Sept. 23—Joe Clemo, Portland.....KO 3
Oct. 9—Rafael Sanchez, Albany, Ore..W 6
Oct. 18—Benny Jerome, Portland.....D 8
Oct. 23—Babe Fenton, Eugene.....KO 2
Nov. 9—Benny Jerome, Spokane.....W 8
Dec. 18—Max Schinder, Spokane.....D 6

1946

Jan. 1—Chico Sanchez, Portland.....W 6
Jan. 18—Paulie Cook, Portland.....KO 2
Jan. 22—Chico Sanchez, Salem.....KO 5
Feb. 6—John Archuleta, Salem .....KO 3
Feb. 15—Pee Wee Lewis, Portland.....W 10
Feb. 21—Freddie Steele, Salem.....KO 6
Mar. 1—Benny Jerome, Portland.....W 10
Mar. 20—Archie Cook, Salem .....W 6
Mar. 29—Burt White, Portland.....W 10
Apr. 3—Archie Cook, Salem.....KO 5
May 3—Bert White, Portland.....W 10
May 8—Jackie Paul, Salem.....KO 8
June 11—Ramon Alva, Portland....KO by 9
July 11—Mickey Travis, Tulsa.....KO by 6
July 24—Jeep O'Neal, Tulsa.....KO by 4
Oct. 9—Jackie Paul, Salem .....KO 5
Nov. 13—Snooks Lacey, Salem.....D 10
Nov. 15—Johnny Archuleta, Eugene ...KO 5
Dec. 13—Larry Thompson, Portland....KO 2

1947

Jan. 8—Tommy Roberts, Salem .....L 8
Feb. 21—Chuck Brown, Portland ...KO by 1
Mar. 7—Rocky Sullivan, Portland ..KO by 1

ERNIE HOFFMAN

Beloit, Wisconsin, Featherweight

1946

Jan. 31—Jackie Boyd, Chicago.....D 4
Feb. 14—Sam Cicerella, Chicago...KO by 2
Apr. 25—Jackie Boyd, Chicago.....KO 1
Apr. 29—Howard Jackson, Kansas City..L 6
May 23—George Adams, Chicago...KO by 6
July 11—Jackie Boyd, Chicago .....KO 1
July 18—Carlton Ayres, Chicago.....KO 3
Aug. 15—Cedric Flourney, Chicago.....L 6
Sept. 5—Cedric Flourney, Chicago .....L 8
Dec. 6—Reuben Rivers, Chicago...KO by 3
Dec. 13—Chuck Ackworth, Milwaukee.KO 1

1947

Apr. 7—Willie Scott, Chicago .....W 4
Apr. 14—Bunny Berrigan, Milwaukee....L 4
Apr. 25—Pat Flowers, New Orleans.....L 6

JOE HOLMES

Boston, Mass., Lightweight

1946

Sept. 19—Herb Johnson, Brooklyn.....W 4
Sept. 24—Tomes Baez, Brooklyn.....KO 1
Oct. 14—Johnny Ortega, N. Y. C.....KO 2
Oct. 19—Billy Nelson, Brooklyn.....W 4
Oct. 22—Joe Garcia, N. Y. C.....W 4
Nov. 11—Edward White, N. Y. C.....L 4
Dec. 10—Nick Primiani, Brooklyn .....KO 3

1947

Jan. 7—Paul O'Hara, Hartford .....W 6
Jan. 21—Jackie Clark, Hartford .....KO 3
Feb. 11—Young Junior, Hartford .....L 6
Apr. 7—Pat Shannon, Holyoke ....KO by 3

CHARLEY HOWARD

New York (Negro) Welterweight

1944

Nov. 7—Abe Mais, W. Plains.....KO by 2
Nov. 14—George Homan, W. Plains.KO by 3
Nov. 25—George Homan, Brooklyn.KO by 3
Dec. 5—Jim Kennedy, Brooklyn.....L 4
Dec. 12—Jim Kennedy, Brooklyn.....D 4
Dec. 16—Jim Kennedy, Brooklyn.....L 4

1945

Jan. 13—Frankie Fischer, Brooklyn.KO by 2
Jan. 17—Bobby Brady, Elizabeth.....W 4
Jan. 23—Jim Kennedy, Brooklyn.....L 4
Feb. 6—Joe LaMotta, White Plains.KO by 1
May 8—Lew Spurdis, Brooklyn.....L 4
May 12—Tony DeRosa, Brooklyn....KO by 2
Oct. 23—Jimmy King, Bronx, N. Y.....L 4
Oct. 27—Nick Melli, Brooklyn.....L 4
Oct. 29—Tony Vero, New Britain..KO by 2
Nov. 1—Nick Melli, Highland Park....W 6
Nov. 3—Bob Boucher, Brooklyn.....D 4
Nov. 6—Bob Boucher, Bronx, N. Y..KO by 2
Nov. 13—Frank Pucerilli, Jersey City..KO 1
Nov. 17—Nick Melli, Brooklyn.....L 4
Nov. 20—Bob Boucher, Bronx, N.Y.....D 4
Nov. 23—Mike Amico, New York.....W 4
Nov. 27—Pat Murray, Jersey City..KO by 5
Dec. 4—Ernie Butler, Bronx, N. Y.....L 4
Dec. 8—Joe Lucignano, Brooklyn.....L 4
Dec. 13—Ralph Griffin, Highland Park.KO 1
Dec. 18—Al Baltieri, Brooklyn.....W 4
Dec. 22—Arthur Shepard, Brooklyn....KO 4

1946

Jan. 8—Johnny Caruso, Jersey City..KO 1
Jan. 12—Rocco Rossano, Brooklyn.....KO 4
Jan. 21—Joe Lucignano, N. Y. City.....L 6
Jan. 28—Lou Valles, N. Y. City....KO by 5
Feb. 4—Wendy Wilson, N. Y. City..KO by 4
Feb. 12—Johnny Caruso, Jersey City....L 8
Feb. 26—McCoy Jones, Trenton.....KO 4
Mar. 8—Jiggs Donahue, Norristown....L 8
Mar. 12—Joe Curcio, Jersey City.....L 10
Apr. 5—Vince Gambill, N. Y. City.....L 6
Apr. 15—Aaron Perry, Newark.....KO by 2
June 25—Tony DeRosa, N. Y. City.....W 6
July 1—Tony Sarullo, Philadelphia...KO 2
July 2—Jerome Frazier, Jersey City KO by 5
July 16—Jerome Frazier, Union City.....L 8
Aug. 9—Billy Tordiglione, Worcester..L 10
Aug. 22—Mayon Padlo, Phila.....KO by 2
Aug. 26—Charley Finley, Newark.....W 8

Sept. 3—Sal Richie, Union City ---------L 8
Sept. 7—Bobby Garcia, N. Y. City-------L 8
Sept. 14—Jimmy McDonough, N. Y. City-W 8
Sept. 16—Jerry Fiorello, Brooklyn -------L 8
Oct. 7—Mayhew Smith, N. Y. City-----L 8
Oct. 12—Pete Geno, N. Y. City----------W 8
Oct. 22—Benny Davis, Jersey City--KO by 7
Nov. 12—Tony Falco, Hartford ----------L 8
Dec. 16—Norman Rubio, Troy -----KO by 7
Dec. 30—Johnny Dudley, N. Y. City-KO by 1

1947

Feb. 7—Billy Brown, Waterbury--------L 6
Feb. 11—Jerome Frazier, Elizabeth--KO by 2
Mar. 15—Nick Kashuba, Brooklyn-------L 8

SAM HUGHES

Detroit, Mich., Negro Light Heavyweight

1942

Sept. 25—Pete Mead, Detroit----------W 4
Oct. 9—Pete Mead, Detroit----------L 4
Dec. 4—Pete Mead, Detroit----------L 4

1943

Oct. 26—Gene Ward, Chicago----------W 5
Nov. 1—Homer Bingham, Baltimore----W 6

1944

Jan. 28—Nelson Davis, Detroit ---------W 6
Feb. 14—Bishop Murphy, Detroit------KO 4
Feb. 18—Frank Olsowy, Detroit-------KO 3
Feb. 28—Jack McKinley, Detroit------KO 2
Mar. 13—Johnny Lawer, Detroit---------L 8
Mar. 27—Buster Peaks, Detroit----------W 6
Apr. 10—Joe Sutka, Detroit----------W 10
May 15—Harvey Dubs, Detroit----------W 10
Mar. 29—Johnny Lawer, Detroit---------W 10
Oct. 23—Johnny Finnazzo, Detroit------W 10
Nov. 6—Sampson Powell, Detroit-KO by 2

1945

Jan. 15—Buster Peaks, Detroit--------KO 6
Mar. 5—Eddie Taylor, Detroit----------L 10
Apr. 13—Joe Sutka, Detroit ----------L 8
Aug. 17—Speedy Cannon, San Fran------W 4
Aug. 29—Leroy Wade, Oakland----------L 4
Sept. 11—Alonzo McDonald, San Jose----W 4
Oct. 2—Alonzo McDonald, San Jose--KO 2
Oct. 3—Red Rasmussen, San Francisco-L 6

1946

Feb. 1—Gil Mojica, San Francisco------L 10
Feb. 22—Lloyd Delucchi, San Francisco D 10
Mar. 11—Lou Woods, Detroit----------L 10
July 16—Billy Bengal, Detroit----------W 10
Aug. 29—Jimmy Fields, Chicago----KO by 2
Sept. 26—Paulie Peters, Eureka ----KO by 8
Nov. 12—Al Hostak, Seattle---------KO by 1

1947

Apr. 7—Billy Townsend, Vancouver ----------KO by 2
June 13—Paul Blanks, Spokane -----KO by 2
Nov. 21—Dick Grant, Minneapolis---KO by 1

STAN HUMPHREYS

Newark, N. J., Featherweight

1947

Apr. 11—Lenny LaBrutta, Newark--KO by 2
May 6—Dom Mollozzi, Jersey City ------L 4
May 27—Carl King, Elizabeth ----------L 4
July 15—Joe Monahan, Jersey City ------W 4

CHUCK JACKSON

Manchester, New Hampshire, Featherweight

1943

Jan. 26—Tony Mancuso, Portland-------D 6
Feb. 2—Bobby Howe, Portland---------L 6

1944

Feb. 17—Freddie Gilbo, Nashua--------KO 5
Apr. 20—Steve Kronis, Nashua-----KO by 3
Apr. 14—Young Dexter, Manchester-----W 8
Apr. 28—Young Dexter, Manchester-----L 8
May 19—Young Dugan, Manchester-----L 6
July 28—Blond Tiger, Nashua----------L 10
Aug. 3—Al Sforza, Fall River----------L 6

1945

Jan. 11—Mickey Quack, Pittsburgh------L 6
Aug. 24—Buddy Hayes, Worcester--KO by 7
Sept. 24—Spider Armstrong, Fitchb--KO by 4
Oct. 4—Tommy Colton, Fall River-KO by 1
Oct. 29—Billy Smith, Fitchburg-------KO 4
—U. S. Army

1946

Jan. 17—Billy Gillian, Pittsburgh KO by 1
Apr. 11—Blond Tiger, Keene------KO by 7
May 29—Martin Taber, Providence KO by 8
July 23—Eddie Gibbs, Manchester------D 4
July 9—Oliver Desmarais, Manchester--L 6
July 30—Eddie Gibbs, Manchester------L 6
Oct. 16—Eddie Gibbs, Providence--------L 4
Oct. 23—Martin Taber, Providence KO by 4
Oct. 30—Allie Weber, Providence--------L 4
Nov. 12—Doc Blanchard, Salem----------L 6
Nov. 18—Ivan Jones, Saco ----------L 6
Nov. 25—Ivan Jones, Saco----------L 8

1947

Jan. 10—Edgar Gallant, Athol------KO by 5
Feb. 14—Tom Collins, Boston--------KO by 2
May 8—Joe Barone, Pittsburgh----KO by 2

JOE JACKSON

Detroit, Mich., Middleweight

1945

Nov. 5—Paul Darby, Detroit--------KO by 2
Dec 3—Mickey Savage, Detroit-----KO by 3

1946

Feb. 8—Bill Stemler, Detroit ----------L 4

1947

Oct. 22—Norman Butts, Windsor---KO by 3

BEARCAT JONES

Pittsburgh, Pa., Negro Heavyweight

1942

Feb. 9—Jackie Conn, Pittsburgh -------L 4
Aug. 3—Al Patterson, Pittsburgh--------L 6

1943

Mar. 30—Jimmy Paragine, Pittsburgh----L 6
Apr. 26—Al Patterson, Pittsburgh--------L 6
July 12—Mose Brown, Pittsburgh--KO by 3

1944

Feb. 4—Gus Dorazio, Philadelphia-KO by 3

1945

Feb. 8—Jack O'Brien, Pittsburgh-------L 4
Feb. 15—Tom Zanos, Pittsburgh----KO by 1
Feb. 21—Sam Shumway, Binghamton---L 10
Apr. 10—Stan Myke, Buffalo----------KO 2
Apr. 24—Bobby Giles, Buffalo----------W 8
July 11—Gus Schlee, Buffalo--------KO by 6
Sept. 26—Bug Gregory, Binghamton-----L 8
Nov. 27—Gus Schlee, Buffalo----------L 6

1946

Oct. 16—Joey Maxim, Toledo-------KO by 5
Nov. 12—Mose Brown, Fairmount--------L 10

1947

June 9—Lin Brosier, Pitts.----------KO by 4

JIMMY JONES

Philadelphia, Pa., Welterweight

1946

Oct. 25—Van Kirk, Philadelphia--------L 6
Nov. 14—Van Kirk, Reading----------L 6
Nov. 22—Henry Von Savage, Phil.--KO by 4
Dec. 13—Van Kirk, Philadelphia--------L 6

1947

Feb. 14—Billy Woods, Phila. ----------L 6
Mar. 10—Mickey Belletiere, Hazelton ---W 8
May 9—Eddie Petrone, Phila. --------KO 2
Apr. 15—Patsy Gall Hazelton----------L 8

HARRY "SONNY" JORDAN

Clearfield, Pa., Middleweight

1946

Aug. 28—Ed Kennedy, Altoona---------KO 1
Oct. 31—George Faulkner, Pittsburgh-KO 1
Nov. 6—Jerry Hemminger, Cleve---KO by 1
Nov. 18—Al Priest, Providence----------L 10
Dec. 12—Billy Cole, Pittsburgh--------KO 2
Dec. 19—Don Sorrow, Pittsburgh------KO 1

1947

Jan. 14—Jimmie Pascal, Warren, O. ____KO 1
Feb. 4—Al Thornton, Pittsburgh__KO by 4
Mar. 10—Billy Jackson, Huntington_____W 6
Mar. 19—Joey DeJohn, Akron _____KO by 5

MIKE KABALLA

Born January 16, 1925. Pittsburgh Welterweight. Nationality, Russian-American.

1946

Oct. 7—Clyde Miller, Pittsburgh_____W 4
Nov. 5—Kid Williams, Pittsburgh ____KO 2
Nov. 11—Joey Adams, Pittsburgh _____KO 2
Dec. 3—Gus Mancuso, Pittsburgh _____W 4

1947

Jan. 7—Billy Squall, Pittsburgh _____W 4
Jan. 21—Joey Yarosz, Pittsburgh _____W 6
Feb. 4—Chuck O'Mara, Pittsburgh ____W 6
Mar. 4—Chuck O'Mara, Pittsburgh ____W 6

EDDIE KANE

Born, June 29, 1921, Rosslyn, Va. Nationality, Irish-American. Welterweight. Height, 5 ft. 10½ in.

1942

Feb. 2—Joe Smythe, Baltimore, Md.__KO 1
Feb. 22—Pete Latzo, Washington, D. C.__KO 3
Mar. 2—Kenny Dear, Baltimore_____KO 2
May 4—George Spears, Baltimore____KO 1
May 11—Sammy Daniels, Baltimore____W 4
June 15—Leon Kennedy, Wash., D. C.____W 4
July 7—Charley Blum, Washington___KO 3
July 13—Sammy Daniels, Baltimore____D 6
July 30—Bee Bee Washington, Washington, D. C._____W 4
Sept. 17—Miguel Better, Baltimore_____W 4

1943

May 17—Young Sloan, Washington____KO 1
June 7—Kid Fuzzy, Washington_____KO 3
June 21—Tuffy Cummings, Washington__W 6
July 19—George Williams, Baltimore__KO 3
Aug. 9—Charley Roberts, Baltimore____W 5
(Roberts disqualified for holding)
Aug. 17—Joe Torres, Washington, D. C.__W 8
Sept. 7—Pete Galiano, Washington____KO 5
Sept. 13—Charley Roberts, Washington__L 10
Nov. 25—Jess McNeil, Harrisburg, Pa.__KO 5
Dec. 6—Charley Roberts, Washington__L 6

1945

Nov. 12—Edgar Poe, Baltimore_____KO 2
Nov. 26—William Cummings, WashingtonW 8
Dec. 6—Georgie Williams, Baltimore____L 8

1946

Feb. 12—Joey Murphy, Washington____W 6
Feb. 19—Georgie Williams, Washington__L 8
Aug. 12—Lester Smith, Washington_____L 6

1947

Nov. 20—Speedy Duval, Harrisburg_____D 6

EDDIE KELLER

Oakland, Cal., Negro Heavyweight

1945

Jan. 31—Smiley Burnette, Oakland_____D 4
Feb. 14—Carl Lewis, Oakland_____D 4
Feb. 22—Chuck Ross, San Francisco_____L 4
Mar. 7—Smiley Burnette, Oakland_____D 4
Sept. 24—Gil Mojica, San Francisco_KO by 2
Oct. 19—Vince Tammara, San Francisco L 4
Oct. 22—Vince Tammara, San Francisco_W 4
Nov. 22—Marvin Baker, San Francisco__L 4
Nov. 28—Marvin Baker, Oakland_____L 4

1946

Feb. 4—Joe Davis, San Francisco_____L 6
Feb. 8—Marvin Baker, San Francisco__L 6
Feb. 20—Jay O'Brien, Oakland_____D 4
Mar. 8—Leo Green, San Francisco_____W 4
Mar. 15—Hank Morris, Hollywood__KO by 3
June 5—Johnny O'Neill, San Fran.__KO by 3
June 14—Jess Slocum, San Fran.____KO by 1
July 17—Ray Stevens, Oakland_____KO by 1
Aug. 19—Johnny Gates, San Francisco___L 4
Sept. 9—Jimmy Rock, San Francisco____L 4
Sept. 17—Francis Ogg, Fresno_____L 6
Oct. 7—Tony Fair, San Francisco_____D 4
Oct. 21—Jimmy Rock, San Francisco____L 4
Nov. 4—Allen Arnett, San Francisco____L 4
Dec. 11—John Harding, Oakland_____L 4

1947

Feb. 7—Bob Ward, San Francisco_____W 4
Feb. 10—Bob Ward, San Francisco_____D 4
Apr. 7—Percy Butler, San Francisco___D 4
Apr. 23—Leonard Marrow, Oakland_KO by 3

JACK KELLY

Boston Middleweight

1947

Mar. 5—Ollie Wilson, Providence_____KO 1
Mar. 26—Art Lyons, Providence_____KO 2
Apr. 1—George Gardner, Manchester__KO 1
Apr. 22—Jim Pettie, Manchester____KO by 2

ART KIMMELL

Altoona, Pa., Welterweight

1946

July 25—Ben Franklin, Pittsburgh_____L 4
Aug. 7—Joey Yarosz, Aliquippa_____L 6
Aug. 12—Chuck O'Mara, Pittsburgh_____L 6
Aug. 22—Larry Huff, Pittsburgh_____L 4
Aug. 28—Ronnie Moore, Altoona_____L 4
Aug. 29—Lalo Berezo, Akron_____W 5
Sept. 12—Larry Janke, Akron_____W 5
Sept. 19—Kid Williams, Johnstown_____KO 5
Sept. —Tony Bruce, Akron_____L 5
Oct. 10—Jimmy Saunders, Akron_____L 5
Oct. 22—Jackie Evans, Huntington____KO 2
Nov. 7—Jack Besselman, Pittsb'gh KO by 6

1947

Jan. 14—Jimmy Sanders, Warren, O. KO by 8
Feb. 3—Ernie Pelaia, Rochester _____D 8
Feb. 5—Johnny Chatmon, Akron _____W 8
May 12—Jimmy King, Akron _____L 5

LEE KIRBY

Trenton, N. J., Welterweight

1947

Jan. 14—Chico Givens, Trenton_____L 6
Feb. 7—Rusty Fehl, N. Y._____KO by 2
Feb. 22—Nick Mistovich, Brooklyn__KO by 2
Feb. 25—Joe Jordan, Brooklyn_____KO by 2

RUFUS KNIGHTON

Detroit, Mich., Middleweight

1944

Feb. 14—Harold Reiss, Detroit_____L 4
Feb. 28—Mickey McKinness, Detroit____KO 3
Apr. 17—Frankie Misko, Detroit_____KO 4
In U. S. Navy.

1945

Oct. 18—Dick Baker, Vallejo, Cal_____D 4
Oct. 24—LaVelle Perkins, Sacramento___D 4
Nov. 2—Jerry Taylor, San Francisco__KO 2

1946

Jan. 7—Walter Smith, Detroit_____W 6
Jan. 14—Larry Watson, Detroit_____L 6
June 13—Joe Toth, Detroit_____W 4
June 24—Billy Bengal, Detroit_____W 6
Oct. 1—Johnny Buttram, Detroit_____W 6
Oct. 29—Elmore Barnes, Detroit_____L 6
Nov. 26—Hack Parks, Detroit_____L 6

1947

Mar. 19—Raymond Young, Kansas City__L 6
Apr. 11—Danny Boy Williams, Detroit___L 8
Apr. 25—James Toney, Detroit_____W 6

WHITEY KOZEY

New Britain, Conn., Middleweight

1944

Feb. 21—Charles Warner, New Britain_KO 4
Mar. 6—Joe Rogers, New Britain _____KO 4
Mar. 20—George Humes, New Britain___W 4
Mar. 27—Joe Ferrara, New Britain_____KO 2
Apr. 17—Eddie Hudson, Holyoke _____W 6
Apr. 21—Solly Miller, Norwich _____W 4
June 2—Biff Jones, Norwich _____KO 1
June 6—Eddie Dumas, Hartford _____W 4

June 20—Ken James, Hartford ------KO by 1
Aug. 2—Don Piersonn, New London ---L 6
Aug. 7—Johnny McCarthy, Springfield-W 4
Aug. 15—Al Lemire, Hartford, ----------D 4
Aug. 21—Saint Paul, Springfield -------L 4
Sept. 18—Frankie Roos, Springfield ------L 4
Oct. 2—Johnny Parr, Springfield ------W 4
Oct. 3—Speedy Baker, Hartford -------L 6
Oct. 16—Ritchie Gibbons, Holyoke -----L 6
Nov. 21—Ritchie Gibbons, Hartford -----D 6
Dec. 11—Patsy Giordano, Holyoke -------L 6

1945

Jan. 8—Tony Petro, New Britain-------L 6

1946

Aug. 27—Bat Stroud, Hartford----------D 6
Sept. 6—Johnny Lizak, Waterbury----KO 3
Sept. 10—Bat Stroud, Hartford----------W 6
Sept. 25—Eddie Ahearn, Hartford--------L 6
Oct. 3—Johnny Taylor, Pittsfield-------L 6
Oct. 7—Dave Carver, New Britain------L 6
Nov. 4—Benny Davis, New Britain------L 6
Nov. 15—Bat Stroud, Waterbury----KO by 2
Dec. 16—Winston Corbett, Holyoke ------L 6

1947

Jan. 20—Henry Holt, New Britain------W 6
Feb. 10—Henry Holt, New Britain--------D 8
Feb. 24—Nate Smith, New Britain------KO 2
Mar. 1—Sammy Walker, Norwich-------W 8

JOEY KRIKAS

Bronx, N. Y. Lightweight

1945

Feb. 9—Doug Lester, West Palm Beach-W 6
May 14—Johnny McGrath, Miami-------W 6
May 17—Joe Gordon, Miami----------L 8
June 7—Otho Slager, Galveston---------D 4

1946

Mar. 11—Clifton Bordies, N. Y. C.---------W 4
Mar. 19—Clifton Bordies, N. Y. C.---------W 4
Mar. 26—Sammy Zelman, N. Y. C.---------L 4
Mar. 30—Billy Gibbons, Brooklyn-------W 4
Apr. 5—James Carter, N. Y. C.----------L 4
Apr. 9—Billy Gibbons, N. Y. C.----------W 4
Apr. 15—Raoul Roque, N. Y. C.----------W 4
Apr. 26—Clifton Bordies, N. Y. C.--------W 4
May 1—Clifton Bordies, Jamaica-------W 4
May 10—Bobby Hudson, Danbury--------D 6
May 13—Tony Andrews, Holyoke------KO 1
May 14—Dom Zito, N. Y. C.----------W 4
May 28—Johnny Gebert, N. Y. C.---------L 6
June 5—Grady Wilson, N. Y. C.---------W 6
June 11—Johnny Gebert, N. Y. C.---------W 6
July 26—Lee Salerno, N. Y. C.----------W 6
July 29—Jerry Darby, N. Y. C.------KO by 1
Aug. 2—Paul Midiri, N. Y. C.----------L 4
Aug. 23—Johnny Gebert, Long Beach---W 8
Aug. 30—Johnny Parker, Pittsfield-----W 6
Oct. 7—Al Sandoval, Ocean Park------L 4
Dec. 21—Ray Delgado, Palm Beach------W 8

1947

Jan. 17—Chili Cantero, Palm Beach------L 10
Feb. 18—Art Foster, Buffalo--------KO by 4
Mar. 5—Bobby Waters, Harrisburg-KO by 1
Mar. 19—Al Baldesino, Buffalo------KO by 1

ARMANDO LABARRERE

Cuban Featherweight

1947

Feb. 8—Arquimides Yirac, Habana------D 6
Feb. 22—Orlando Zulueta, Habana-------L 4
Mar. 9—Eligio Alvarez, Habana----------L 6
May 31—Rolando Delgado, Habana-------D 8

JOHNNY LAND

Newark, N. J., Negro Featherweight

1945

Mar. 5—Manuel Mayo, Newark--------KO 2
Mar. 12—Bobby Esterita, Newark--------L 4
Apr. 9—Johnny Booker, Newark---------D 4
Apr. 16—Mike Trapani, Newark--------KO 1
May 21—Jimmie Black, Newark------KO 3
June 6—Oscar Levent, Newark------KO by 1
June 27—Archie Devino, Elizabeth------W 6
July 9—Tommy Monty, Newark------KO 2
July 23—Filberto Osario, Newark--------L 6
Aug. 8—Francisco Col. Garcia, Eliz. KO by 1
Aug. 31—Frankie Carto, Long Beach-KO 2
Oct. 8—Ellsworth Simley, Newark-----W 4
Oct. 22—Rocky Schiavone, Newark----KO 2
Nov. 12—Pat Franco, Newark------KO by 3

1946

Feb. 9—Al Mazerol, Bklyn---------KO by 2
Feb. 16—Archie Devino, Bklyn----------L 6
Mar. 2—Davey Allen, Bklyn------KO by 2
Mar. 16—Davey Allen, Bklyn-------KO by 1
Mar. 28—Patsy Franko, N. Y. C.----------L 6
May 18—Paul Midiri, Bklyn--------KO by 1
May 28—Jimmy Esposito, Somerville----L 6
July 19—Harold Stich, Denville----------L 6
Nov. 7—Mario Centi, Highland Park----L 6
Dec. 3—Maxie Docusen, Newark---------L 6
Dec. 9—Joey Brocato, N. Y. C.------KO by 3

1947

Feb. 3—Freddy Herman, Newark------KO 6
Feb. 18—Tommy Baker, Eliz.----------L 6
Mar. 11—Calvin Smith, Trenton-----KO by 5
Apr. 7—Tommy King, Newark--------KO 3

JOE LA SCALA

New York Welterweight

1946

July 8—Bob Munoz, Brooklyn--------KO 4
July 26—William Littlejohn, Bklyn-----KO 1
July 30—Al Raino, Union City---------KO 1
Aug. 1—William Littlejohn, Bklyn-----KO 2
Aug. 5—Bob Munoz, Brooklyn---------KO 3
Aug. 12—Herbie Morris, Brooklyn------W 4
Aug. 19—Herbie Morris, Brooklyn-------D 4
Sept. 6—Pedro Arce, N. Y. C.----------W 4
Sept. 14—Davey Cohen, N. Y. C.----------L 6
Oct. 5—Herbie Morris, N. Y. C.---------L 6
Oct. 29—Davey Cohen, N. Y. C.----------L 6
Nov. 7—Herbie Morris, N. Y. C.---------D 6
Nov. 19—Auriello Vasquez, N. Y. C.-------L 6
Nov. 26—Pete Gambatissi, Jersey City---L 4
Dec. 3—Ernie Durando, Jersey City-KO by 2
Dec. 21—Earl Shaw, Brooklyn----------W 6

1947

Jan. 10—Eugene Bell, Flint----------L 4
Jan. 28—Cuban Flash, Detroit----------D 4
Feb. 7—Calvin Courtny, Chicago---------L 4
Feb. 17—Fred McLaurin, Flint----------L 4

JACKIE LEAMUS

New York (Negro) Lightweight

1943

June 7—Al Velez, Holyoke----------W 6
June 14—Mike Bulik, Brooklyn----------W 6
June 29—Tommy Rotola, L. I. C. ---KO by 1
July 8—Jimmy Murray, Brooklyn------W 6
July 22—Fred Addeo, Brooklyn----KO by 5
Dec. 3—Billy Cabey, Highland Park----W 6
Dec. 7—Doug Carter, White Plains----L 6
Dec. 13—Sammy Rivers, N. Y. C. ------KO 5

1944

Jan. 4—Julian Malavez, Brooklyn-----W 6
Jan. 11—Max Gonzales, White Plains----D 6
Feb. 1—Joe Rivera, Brooklyn----------W 6
Feb. 18—Santa Bucca, N. Y. C. ----------L 6
Feb. 25—Julian Malavez, Providence---W 8
Feb. 28—Santa Bucca, Phila. ----------L 8
Mar. 3—Joey Manfro, N. Y. C. ----------W 6
Mar. 17—Julian Malavez, Providence----W 10
Mar. 27—Santa Bucca, Phila. ----------D 8
May 1—Willie Pep, Phila. ----------L 10
June 13—Frankie Carto, Phila. ----------L 8
June 23—Vic Jade, N. Y. C. ----------W 6
June 26—Santa Bucca, Phila. ----------W 8
Sept. 22—Leo Francis, N. Y. C.---------W 6
Oct. 2—Eddie Giosa, Phila. ----------W 8
Oct. 12—Jean Barriere, Montreal--------W 8
Oct. 25—Willie Pep, Montreal----------L 10
Nov. 6—Eddie Giosa, Phila. ----------L 8

1945

Feb. 2—Phil Palmer, New York---------L 6
Mar. 6—Dom Amorosa, Jersey City----L 10
July 18—Pat Scanlon, Elizabeth----------L 8
July 30—Pat Scanlon, Bronx----------W 8
Aug. 7—Pat Scanlon, Newark----------L 8
Aug. 13—Charley Fusari, Newark--------L 10
Aug. 27—Charley Fusari, Newark--------L 8
Sept. 11—Humberto Zavala, Bronx-------L 10
Oct. 1—Allie Stolz, Newark----------L 10
Nov. 10—Patsy Giovanelli, New York----L 8

1946

Jan. 5—Bobby Ruffin, Brooklyn___KO by 7
Jan. 28—Patsy Brandino, Providence___W 10
Feb. 25—Patsy Brandino, Providence____L 10
Apr. 2—Maxie Shapiro, Brooklyn_____L 10
Apr. 19—Lou Jackson, Baltimore_____KO 6

FRANCIS LEONARD

Taunton, Mass. Lightweight

1943

July 20—Sammy McLarnin, New Bedford _____KO by 7
Aug. 6—Jimmy Lee Taunton_____KO 6
Aug. 13—Billy Sargent, Taunton_____KO 3
Aug. 24—Mario Colon, New Bedford_____W 8
Aug. 27—Joe Montiero, Taunton_____W 8
Sept. 17—George Rickey, Taunton_____KO 2
Sept. 24—Jose Domingo Rozo, Taunton_W 8
Oct. 26—Eddie Moniz, Taunton_____W 8
Nov. 5—Corky Davis, Boston_____KO 5
Nov. 17—Benny Iannotti, Prov., R. I.___KO 2
Nov. 26—Pat Doyle, Taunton_____KO 8

1944

Jan. 14—Blond Tiger, Taunton_____W 8
Jan. 21—Tommy Lane, Taunton_____KO 3
Jan. 27—Pat Demers, Boston_____D 10
Feb. 11—Pat Demers, Boston_____W 10
Feb. 25—Willie Roache, Boston_____D 10

1946

June 20—Al Bolduc, Providence_____KO 4
July 11—Oliver Desmarais, Fall River__W 8
Aug. 1—Oliver Desmarais, Fall River____W 8
Sept. 12—Freddie Burke, Fall River____W 10
Oct. 3—Teddy Swain, Fall River_____W 10
Oct. 21—Buddy Hayes, Boston_____L 10
Dec. 5—Leo Macucci, Fall River_____W 10

1947

Apr. 16—Leo LeBlond, Rochester _____W 10
May 9—Lloyd Hudson, Worcester _____D 10

PETE LEWIS

Pacific Coast Heavyweight

1947

Oct. 29—Chuck Stanton, Oakland_____W 4

RONNIE LIGHTHILL

Valley Stream, L. I., Welterweight

1947

Apr. 15—Willie Pruden, Queens_____KO by 4
Apr. 28—Roy Carter, N. Y._____KO by 2
May 2—Willie Pruden, N. Y._____KO by 3
May 8—Al Silverman, N. Y._____L 6

LUCIA 'LUCK' LIMA

New York Welterweight

1945

Aug. 7—Willie Marcus, Hartford_____KO 4
Aug. 28—Ralph Verdejo, Hartford_____KO 1
Sept. 11—Winnie Winslow, Hartford____KO 4
Sept. 17—Leon Johnson, New York_____W 4
Oct. 9—Henry Majcher, White Plains___L 6
Nov. 13—Steve Bellus, Hartford_____W 6
Dec. 11—Joe Polowitzer, Hartford_____W 6

1946

Jan. 10—Pat Doyle, Fall River_____W 10
Jan. 14—Tommy Daniels, Troy_____W 6
Jan. 31—Oscar St. Pierre, Fall River___W 10
Feb. 21—Freddie Camuso, Fall River____W 10
Mar. 7—Maxie Starr, Fall River_____L 10
Mar. 21—Joey Bagnato, Fall River_____L 10
Apr. 4—Frank Conti, Fall River_____KO 4
May 9—Maxie Starr, Fall River_____L 10
Aug. 22—Jerry Boisvert, Fall River KO by 10
Nov. 25—Jimmy Alexander, Prov._____KO 4
Dec. 16—Dave Andrews, Providence_____L 10

1947

Feb. 6—Pat Doyle, Fall River_____W 8
Feb. 13—Oscar St. Pierre, Fall River___KO 1
Feb. 27—Charley Early, Fall River_____L 10
Apr. 3—Gene LeBlanc, Fall River__KO by 7

MELVIN LUCKY

Baltimore, Md., Middleweight

1946

Mar. 18—John Taylor, Baltimore_____W 4
Apr. 1—Al Nance, Baltimore_____KO —
Apr. 15—Roy Raymond, Baltimore_____W 4
May 20—Sippio Leftin, Baltimore_____D 4

1947

Feb. 20—Jack Simmons, Atlantic City__KO 3
Mar. 17—Buster Smith, Baltimore_____L 4
Apr. 7—Melvin Wade, Baltimore_____L 4

ARCHIE McBRIDE

Trenton, N. J., Heavyweight

1947

Jan. 14—Babe O'Blenis, Trenton_____KO 1
Feb. 25—Oscar Sims, Trenton_____KO 6
Mar. 21—Eddie Wilson, Asbury Park____W 6
May 1—John Turner, Asbury Park_____L 6

JERRY McGEE

Augusta, Georgia Middleweight

1943

Apr. 5—Charley Sardo, N. Y. C. _____L 4
Apr. 12—Mario Dell, N. Y. C. _____KO by 2
Apr. 17—O'Neil Pepe, Brooklyn_____L 4
Apr. 22—Jimmy Murray, H. Park_____L 6
Apr. 26—George Humes, Holyoke _____L 6
May 15—Lee Black, Brooklyn _____L 4
May 29—Lee Black, Brooklyn _____L 4
May 31—Eddie Steele, Newark_____L 6
June 5—Charlie McPherson, Brooklyn__L 4
June 8—Jimmy Murray, Brooklyn_____L 6
Aug. 3—Frank Terry, Brooklyn_____L 6
Aug. 10—Joe Oliva, Brooklyn _____KO 3
Aug. 16—Lew Perez, N. Y. C. _____L 4
Aug. 23—Wilfie Shanks, Springf'd__KO by 5
Aug. 24—Tony Mann, Brooklyn____KO by 1
Sept. 8—Charley Badami, L. I. C.___KO by 3
Sept. 14—Johnny Caruso, J. City___KO by 4
Sept. 28—Verne Atkins, Brooklyn_____D 4
Oct. 1—Russ Baker, N. Bruns._____KO by 2
Oct. 12—John Guarano, Brooklyn__KO by 4
Oct. 19—Stanley Miller, Brooklyn_____L 4
Oct. 23—Tony Mann, Brooklyn_____L 6
Oct. 26—Verne Atkins, W. Plains__KO by 3
Nov. 15—Ballesandro Carubia, N. Y. C.__L 4
Nov. 19—Ballesandro Carubia, Bklyn.KO by 5
Dec. 21—Art Sheppard, Brooklyn_____L 4

1944

Jan. 4—Lou Angelo, Jersey City _____L 8
Jan. 11—Nick Calder, Brooklyn_____L 4
Jan. 17—Julio Gallucci, Newark_____L 6
Jan. 18—Verne Atkins, Brooklyn_____W 4
Jan. 24—Billy Brown, New Britain_____L 6
Jan. 31—Charley Moore, N. Y. C. _____L 4
Feb. 4—Billy Arnold, Reading_____KO by 2
Feb. 7—Felix Morales, Brooklyn_____L 4
Feb. 9—Lee Black, Brooklyn_____L 4
Feb. 15—Les Matthews, Brooklyn_____KO 2
Feb. 19—Tony Delgatto, Brooklyn_____L 2
Feb. 21—Manny Morales, New Britain___L 6
Feb. 28—Ervin Hicks, Pittsburgh___KO by 4
Mar. 20—Johnny Price, Newark_____L 6
Mar. 23—Vincent La Salva, N. Y. C.__KO by 4
Mar. 27—Larry Hunter, Holyoke _____KO 1
Apr. 3—Tony Vero, Newark_____L 6
Apr. 4—Prude Pacheco, White Plains__L 4
Apr. 10—Charley Frick, N. Y. C._____L 4
Apr. 18—Charley Frick, Brooklyn_____L 4
Apr. 20—Mario Miscelli, New Haven___L 6
Apr. 24—Charlie Davis, Trenton_____L 6
May 2—Lee Black, Brooklyn_____L 6
May 12—Jiggs Donohue, Phila._____KO by 5
June 12—Irish Sandy Mack, Spring___KO by 4
July 31—Jimmy Cartelli, L. I. C._____L 4
Oct. 17—Lew Perez(White Plains_____L 4
Nov. 7—Angelo Morea, White Plains___L 4
Nov. 11—Danny Lorimer, Brooklyn_____L 4
Nov. 14—Cliff Beckett, Buffalo_____KO by 3
Nov. 18—Teddy Green, Brooklyn_____L 4
Nov. 21—George Homan, White Plains___L 4
Nov. 25—Lew Perez, Brooklyn_____L 4
Nov. 28—Leon Kennedy, Brooklyn_____L 4
Dec. 5—Lew Perez, White Plains_____L 4
Dec. 9—Lew Perez, Brooklyn_____L 6
Dec. 19—Irving Palefsky, Brooklyn_____L 6
Dec. 30—Leo Romanello, Brooklyn__KO by 2

1945

Jan. 2—Neal Stokes, White Plains.....L 4
Jan. 9—Frankie Fischer, W. PlainsKO by 3
Jan. 16—Jim Kennedy, Brooklyn....KO by 2
Jan. 23—Johnny Cesario, Hartford..KO by 6
Jan. 27—Jim Kennedy, Brooklyn.....L 4
Feb. 8—Casimir Sagulski, N. Bruns.KO by 1
Feb. 12—Ritchie Gibbons, Holyoke.....L 6
Feb. 20—Lee Black, Brooklyn.....L 4
Feb. 24—Joe LaMotta, Brooklyn....KO by 2
Feb. 27—Kenny Reid, Brooklyn.....D 4
Mar. 5—Bobby Mabe, Holyoke.....KO by 4
Mar. 19—Frankie Fischer, New York.....L 4
Mar. 26—Tony Vero, Newark.....L 6
May 24—Freddie Cabral, Fall River..KO by 3
June 5—Jack Barker, White Plains.....L 4
June 20—Billy Roberts, Union City—KO by 1
Oct. 1—Hugh Murphy, Brooklyn..KO by 2
Oct. 9—Jimmy Parks, Brooklyn....KO by 2

1947

Jan. 20—Johnny Long, Rochester....KO by 3
Mar. 5—Augie Fleischauer, N. Y...KO by 3

JIMMY McGRIFF

Washington, D. C. Welterweight

1945

Feb. 13—Babe Lewis, Washington.....KO 1
Feb. 19—Johnny 'Red' Fees, Baltimore.W 6
Feb. 27—Smuggy Hersey, Washington....L 6
Apr. 23—Charlie Milan, Baltimore.....L 6
Apr. 30—Sammy Thompson, Wash.....KO 5
June 4—Minnie DeMore, Baltimore....KO 6
July 23—Charley Milan, Baltimore.....L 6
Aug. 13—Joe Davis, Washington.....L 6
Aug. 27—William Cummings, Wash.KO by 6
Oct. 2—William Cummings, Wash.....D 6
Oct. 30—Ben Davis, Washington.....KO 1
Nov. 26—Charley Milan, Washington....KO 7
Dec. 11 Joey Murphy, Washington....KO 4

1946

Jan. 17—Jesse Watson, Baltimore.....KO 3
Feb. 19—Domingo Russell, Washington..W 8
Apr. 9—Tony Falco, Washington.....D 8
June 24—Tony Falco, Washington.....L 10
Aug. 12—Pete Spotti, Washington.....W 8
Sept. 16—Bill Petersen, Washington.....W 8
Oct. 28—Bill Richardson, Washington.KO 2
Nov. 18—Fritzie Zivic, Washington.....D 10
Dec. 9—Charlie Bennett, Washington..KO 12

1947

Jan. 20—Howard Brodt, Washington.....L 10
June 24—Walter Roane, Richmond...KO by 4
July 11—Hankin Barrows, N. Y. C.....L 4

FREDDIE McLAUREN

Flint, Michigan, Lightweight

1946

Oct. 29—Pat Kelly, Detroit.....L 4
Nov. 12—Johnny Varcy, Detroit.....W 4

1947

Jan. 24—Chester Hodges, Detroit.....L 4
Feb. 21—Chester Hodges, Detroit...KO by 4
Feb. 17—Joe LaScaia, Flint.....W 4

BILLY (Bob) McMILLAN

California Welterweight

1947

Jan. 10—Rudy Davila, Hollywood.....W 4
Jan. 17—Whitey Morris, Hollywood.....D 4
Feb. 14—Whitey Morris, Hollywood.....L 4
Mar. 11—Mike Augustain, Los Angeles..KO 1
Apr. 1—Memo Llanes, San Jose.....W 10

SAMMY MACK

Columbus, Ohio, Middleweight

1945

Feb. 8—Jackie Walls, Pittsburgh.....L 6
Apr. 11—Tippy Ranson, Cincinnati.....L 8
Apr. 23—Billy Parson, Fort Wayne.KO by 1
Aug. 3—Gene Gudgill, Dayton.....L 8
Aug. 24—Larry Gudgill, Dayton.....L 6
Aug. 31—Baby Bert Lytell, Columbus..KO 5
Sept. 11—Willie Russell, Columbus..KO by 7
Oct. 22—Johnny Ousky, Toledo.....L 6

1946

Feb. 25—Frank Lacey, Baltimore...KO by —
June 25—Jackie Williams, Wilm.....KO by 5
Aug. 21—Allen Faulkner, Buffalo.....L 6
Oct. 11—Cliff Har, Syracuse.....L 8

1947

Mar. 24—Eddie Miller, Cincinnati.....L 8
June 23—Joe Taverski, Scranton.....KO 4

VIC MARIANO

New Orleans, La., Lightweight

1946

Aug. 2—Jess Edwards, New Orleans....W 4
Aug. 23—Jesse Ramos, New Orleans.....W 4
Aug. 26—Joe Cook, New Orleans.....D 4
Sept. 20—Chief Jackson, New Orleans...W 4
Oct. 21—Catfish Bourgeois, N. Orleans..D 6
Nov. 7—Frankie Curry, Baton Rouge....W 10

1947

Mar. 17—Catfish Bourgeois, New Orleans D 6
May 20—Eddie Bertolino, Houston KO by 9

FRANKIE MARTINEZ

Los Angeles, Cal., Mexican Lightweight

1946

Feb. 11—Joe Nevarez, Pico .....L 4
Feb. 18—Chuck Edwards, Pico .....L 4
Feb. 25—Johnny Martinez, Pico .....W 4
Mar. 1—Nick Smith, Hollywood ...KO by 4
May 22—Len Marcus, Long Beach.....L 4
May 27—Chuck Edwards, Pico .....KO by 2
June 5—Sal Sanchez, Las Vegas, Nev....L 4
June 10—Sal Sanchez, Pico .....W 4
June 14—Dario Barron, Hollywood..KO by 2
June 17—Chuck Edwards, Pico .....L 6
July 1—Ray Jiminez, Ocean Park .....L 4
Sept. 9—Benny O'Neil, Pico.....L 4
Sept. 30—Benny O'Neil, Pico.....L 4
Oct. 7—Al Neria, Pico .....L 4
Oct. 11—Len Marcus, Hollywood.....D 4

1947

Mar. 17—Bobby Philpot, Ocean Park ....L 4
Mar. 31—Butch Maxwell, Ocean Park KO 3
Apr. 7—Perk Glen, Ocean Park ..KO by 3
Apr. 18—Chuck Edwards, Hollywood ...D 4
Apr. 21—Pete Louis, Ocean Park .....L 4

BILLY MAYBERRY

California Welterweight

1946

Mar. 27—Billy Lee, San Francisco.....L 4
Apr. 15—Bobby Jones, San Francisco....L 4
Apr. 16—Bob Wilson, San Francisco.....W 4
Apr. 26—Bob Wilson, San Francisco.....W 4
May 1—Bob Davis, Oakland.....D 4
May 13—Bob Davis, Oakland.....D 4
June 3—Tommy Lee, San Francisco...KO 2
June 7—Bobby Jones, Oakland.....D 4
July 1—Bob Wyman, San Francisco.....D 4
July 26—Butch O'Hara, San Francisco...D 4
Aug. 5—Butch O'Hara, San Francisco...D 4

1947

Jan. 24—Vern Atkins, San Francisco ..KO 3
Jan. 31—Vern Atkins, San Francisco ..KO 2
Feb. 14—Chief Rufus Ricker, San Fran. KO 4
Feb. 21—Eddie Russey, San Francisco ..L 6

EDDIE MEYER

Newark, N. J., Lightweight

1946

Nov. 12—Bill Klasson, Elizabeth .....KO 1
Nov. 18—Luckey Griffin, Newark .....W 4

1947

Mar. 11—Billy DeBries, Elizabeth....KO by 2
Mar. 18—Lenny LaBrutta, Elizabeth.....L 4
Apr. 2—Lenny LaBrutta, Elizabeth.KO by 4

JOE MILES

Jersey City, N. J., Featherweight

1946

Nov. 20—Ray Masso, Somerville.....KO by 3
Nov. 26—Walter Jordan, Jersey City.KO by 1

Dec. 5—Bobby Scores, N. Y. C.-----KO by 1
Dec. 10—Arthur List, Brooklyn------KO by 1
Dec. 28—Charlie DiPietro, Bklyn----KO by 1

1947

Jan. 13—Tom Collins, New Haven--KO by 1
Jan. 16—Danny Butler, N. Y. C.------KO by 1
Jan. 24—Mike Tarantino, Asbury Park ----------KO by 1

BILLY (GUNNER) MITCHELL

Los Angeles, Calif., Negro Light-heavyweight

1946

July 23—Joe Mack, Los Angeles -------KO 1
Aug. 13—Garfield Coleman, Los Angeles ----------KO by 4
Sept. 3—Junior Washington, Los Ang----L 6
Oct. 29—Garfield Coleman, Los Angeles-W 6
Dec. 10—Henry Rich, Los Angeles ------W 6

1947

Jan. 6—Jimmy Coleman, Ocean Park--D 10
Feb. 7—Flash Gordon, San Diego-------L 4
Mar. 31—Tiger Sheppard, Ocean Pk--KO by 4

DUKE MITCHELL

Toledo, Ohio, Heavyweight

1946

Jan. 2—Hubert Gladden, Buffalo-----KO 1
Jan. 28—Frank Thomas, Buffalo------KO 1
Mar. 4—John Oden, Detroit----------KO 4
Aug. 8—Leroy Lawson, Detroit----KO by 2
Sept. 24—Junior Smith, Detroit----------L 4
Oct. 9—Hezzie Williams, Chicago--KO by 2

1947

May 16—Jack Thompson, Toledo---KO by 2

RAUL MORAN

Cuban Light Heavyweight

1946

Sept. 13—Sonny Hope, Tampa----------KO 1
Oct. 4—Sonny Hope, Tampa----------KO 1
Oct. 22—Charley Baisden, Tampa------KO 3

1947

Mar. 3—Sonny Hope, Sarasota --------KO 4
Mar. 10—Johnny Dupree, Sarasota ------L 10
Mar. 17—Ralph Hughes, Sarasota---KO by 2

VICTOR MORENO

Venezuelan Lightweight

1945

July 23—Rocco Lescio, New York--------L 6
Aug. 7—Rocco Lescio, New York--------L 6
Aug. 16—Jimmy Lewis, Camden--------KO 4
Aug. 28—Jimmy Mason, New York------W 6
Sept. 19—Annunzio Ferrera, New York--W 10
Oct. 1—Frankie Daniels, New York----W 6
Oct. 15—Charley Fusari, Newark----KO by 7

1946

Feb. 12—Dom Amorosa, Jersey City-----L 10
Apr. 1—Chester Rico, Bergenfield------L 10
May 28—Chester Rico, N. Y. C.----------L 8
July 1—Leon Haire, Allentown---------L 8
July 9—Lenny Mancini, N. Y. C.---------L 8
July 17—Nava Esparza, Brooklyn-------L 10
Aug. 1—Booker Hodges, Atlantic City--L 8
Aug. 24—Larry Cisneros, Staten Island--L 8
Oct. 1—Ray Lewis, Brooklyn----------L 8
Oct. 26—Patsy Giovanelli, Brooklyn-----L 8
Nov. 19—Joe Lucignano, Jersey City----L 10
Dec. 16—Julio Jiminez, Holyoke----KO by 2

1947

Jan. 7—Al Mobley, Trenton -------KO by 2
Jan. 24—Joey Carkido, N. Y. C. ----------L 8
Feb. 3—Bill Wilson, New Orleans ------W 6

BABY KID NICHOLS

Philadelphia, Pa., Heavyweight

1946

July 11—Phil Stratford, Philadelphia----L 6
Dec. 5—Wally Sears, Philadelphia-----KO 1
Dec. 19—Tony Gangemi, Philadelphia---L 6

1947

Jan. 30—Harold Mitchell, Atlantic City-W 6
Feb. 6—Joe Brickle, Philadelphia--KO by 4
Apr. 17—Eddie Franklin, Phila.------KO by 2

LARRY PACINO

Roxbury, Mass., Middleweight

1941

Apr. 18—Mal Smallwood, Boston, Mass.-W 4
Nov. 28—Al Evans, Boston, Mass.------KO 2
Dec. 5—Oscar Suggs, Boston ----------W 4

1942

Jan. 9—Johnny Smith, Boston--------KO 1
Jan. 16—Jack Dubois, Boston---------KO 1
Jan. 30—Eddie Bangs, Boston---------KO 1
Feb. 20—Joe Gans, Boston----------KO 5
Dec. 11—Vic Troise, Boston----------KO 1

1943

Jan. 28—Frankie Britt, Boston---------KO 10
Feb. 25—Sonny Horne, Boston----------L 10
Apr. 26—Sonny Horne, Boston----------D 10
May 14—Sonny Horne, Boston----------L 10
July 9—Georgie Martin, Boston---------L 10
In the U. S. Army.

1944

Mar. 30—Dominic Parrish, Fall River---KO 2
Sept. 5—Tom Collins, New Bedford----KO 5
Sept. 19—Eddie Saunders, New Bedford--W 10
Sept. 22—Bobby Howard, Boston--------W 8

1946

Mar. 5—Jimmy Petti, Boston----------KO 1
Mar. 22—Al Evans, Boston----------KO 2
Mar. 29—Joey Greco, Boston----------KO 2
Apr. 5—Tony Petro, Boston----------KO 6
Apr. 12—Jack Denby, Boston----------KO 3
May 10—Buddy Rose, Boston----------KO 7
June 7—Johnny Johnson, Boston--------W 8

1947

Mar. 11—Jim Pettie, Fitchburg----------W 10

WAYNE PARKER

Tacoma, Wash., Middleweight

Born, January, 1925.

1946

Mar. 28—John O'Day, Tacoma----------KO 4
Apr. 11—Ernie Daniels, Tacoma--------KO —
May 14—Dave Gottischeck, Seattle------D 4
May 21—Louis Olave, Portland---------KO —
June 18—Johnny Duke, Seattle---------KO —
Aug. 20—George Cote, Vancouver---KO by —
Oct. 18—Dempsey Bratton, Portland-----W 4
Nov. 15—Benny Flake, Portland----------L 6

1947

Feb. —George Coty, Seattle----------L 6
Mar. 22—Jack Evans, Tacoma----------W 6
Apr. 25—Jack Snapp, Portland------KO by 2

MACK PARSHAY

Detroit, Mich., Heavyweight

1945

Jan. 15—Walter Smith, Detroit----------L 4
Jan. 29—Johnny Hernandez, Detroit-----L 4
Mar. 5—Snow Ross, Detroit----------KO 2
Mar. 19—McKinley English, Detroit------L 4
Apr. 16—McKinley English, Detroit--KO by 5
May 2—Bob Satterfield, Chicago------KO 1
May 18—Joe Stepka, Duluth----------KO 6
June 1—Charlie Polk, Chicago---------KO 1
June 8—Johnny Vorce, St. Paul---------W 6
June 27—Vecie Van, St. Paul----------W 6
July 27—Bill Peterson, Chicago-----KO by 3
Oct. 29—Jimmy White, Detroit--------KO 3
Nov. 12—Young Johnson, Detroit--------W 6
Nov. 28—Bob Garner, Chicago----------W 10

1946

Jan. 17—John Hubbard, Chicago-------KO 4
Feb. 7—Billy Barrow, Chicago----------L 8
Oct. 3—Nate Bolden, Chicago----------L 10
Dec. 21—Bob Foxworth, Chicago---------L 6

1947

Jan. 21—Jim Roberts, Detroit ----------L 6

AL PERRAULT

California Lightweight

1947

Jan. 13—Gil Martinez, San Francisco____D 4
Jan. 17—Doc Peppers, San Francisco__KO 3
Jan. 20—Bill Wilson, San Francisco_KO by 2
Mar. 24—Parker Stewart, San Fran.__KO by 4

JACKIE PITTS

Trenton, N. J., Featherweight

1946

Apr. 16—Jimmy Sciarra, Bergenfld._KO by 1
May 14—Al Byndurn, Jersey City_____L 4
Sept. 3—Walter Jordan, Union City_____L 4
Sept. 17—George Scott, Jersey City_____W 4
Sept. 26—Henry Polowitzer, North Adams _____KO by 6
Oct. 1—Jimmy Jimmenetta, Jersey City _____KO by 1
Oct. 17—Ted Bishop, Pittsfield_____L 6

1947

Feb. 10—Tommy Baker, Bergenfield_____L 6
Mar. 11—Eddie White, Jersey City_____L 6

BILL POLAND

New York Heavyweight. Nationality, Jewish-American.

1938

Jan. 25—Jack Babian, N. Y. City_____KO 1
Feb. 5—George Wesselhof, N. Y. City__KO 1
Mar. 15—Roy Williams, N. Y. City_____KO 1
Mar. 22—Tom Mahan, Brooklyn _____W 4
Apr. 6—Bill Comiskey, N. Y. City_____KO 1
Apr. 20—Paul Pross, N. Y. City_____KO 1
May 4—Danny Ladner, N. Y. City____KO 1
May 13—Charley Fisher, N. Y. City____KO 1
May 24—Phil Donato, N. Y. City_____KO 2
June 8—Mickey Alfano, Long Island__W 6
June 22—Gene Bonin, N. Y. City_____W 4
July 29—Gene Garner, Los Angeles____KO 5
Aug. 30—Ken Pierson, Los Angeles____KO 6
Oct. 28—Bill Adams, New Haven_____KO 1
Nov. 14—Johnny Krieger, Philadelphia__W 6
Dec. 12—Mickey Dugan, N. Y. City_____D 8

1939

Jan. 25—Tommy Tucker, N. Y. City_____L 6
Feb. 18—Mickey Dugan, Brooklyn_____KO 3
—Henry Cooper, New Haven ____L 8
Nov. 27—Alex Youssem, N. Y. City____KO 3
Dec. 11—Eli Dodge, N. Y. City_____KO 2

1940

Jan. 10—Joe Hill, N. Y. City_____KO 4
Jan. 22—Enzo Avon, N. Y. City_____KO 1
Jan. 29—Al Smith, N. Y. City_____KO 2
Feb. 9—Jack Marshall, N. Y. City_____W 6
Mar. 26—Mario Liani, N. Y. City_____KO 5
May 3—Dan Hassett, N. Y. City_____W 6
June 20—Jack Marshall, N. Y. City_____KO 5
Sept. 23—Al Delaney, N. Y. City_____D 8

1941

Jan. 10—Al Delaney, N. Y. City_____W 10
Jan. 31—George Hughes, Baltimore____KO 5
Feb. 13—Joe O'Gatty, Baltimore_____W 10
June 26—Harry Bobo, Baltimore_____KO 8
Aug. 27—Eddie Blunt, Washington_____KO 4
Sept. 15—Harry Bobo, Pittsburgh__KO by 6

1942

June 3—Connie Norden, Oakland_____L 10
July 7—Joe Baksi, Coliseum _____D 8
July 21—Lee Savold, Toledo _____KO by 9
In U. S. Coast Guard.

1943

Apr. 16—Jim Bowden, Jacksonville ___KO 9

1946

Aug. 13—Joe Thomas, Norwalk_____KO 2
Aug. 26—Jimmy Gardner, Brooklyn____KO 3
Sept. 9—Marty Clark, Brooklyn_____KO 3
Oct. 5—Dan Merritt, Brooklyn_____KO 3
Dec. 17—Johnny White, N. Y. C_____W 8

1947

Jan. 8—Al Hoosman, Chicago _____KO by 4
Mar. 12—Kid Rivera, St. Louis_____KO by 5

FRANK POREDA

Born, January 30, 1920, Jersey City, N. J. Nationality, Polish-American. Heavyweight. Height, 6 ft. 1½ in.

1940

Feb. 2—Lester Miller, Jersey City_____KO 1
Feb. 13—Eddie Jackson, Newark_____W 4
Feb. 17—Frank Costa, Jersey City_____KO 2
Mar. 4—Billy Francis, Newark_____KO 3
Mar. 12—Johnny Marchini, Newark____KO 2
Mar. 26—Joe Bliss, Jersey City_____KO 1
Apr. 8—Gunboat Miller, Newark_____KO 4
Apr. 25—George Leslie, Newark_____KO 2
May 14—Frank Floran, Jersey City_____KO 2
July 2—Johnny Sionas, Jersey City____W 4
Aug. 29—Mickey Alfano, Newark_____L 8
Sept. 16—Mickey Alfano, Newark_____W 8
Sept. 26—Johnny Sionas, Jersey City____W 4
Oct. 28—Marty Gordon, Stamford, Conn_W 8
Nov. 26—G. Gates, Jersey City_____KO 4
Dec. 2—Ralph Kosky, Newark_____KO 3

1941

Jan. 11—Joe Baksi, M. S. G., N. Y. C.____L 4
Jan. 27—Young Hippo, Newark_____KO 4
Feb. 5—Larry Bouchard, Bridgeport__KO 2
Feb. 10—Tommy Adams, Newark_____KO 8
Mar. 13—Mike McMahon, Jersey City__KO 2
June 30—Jose Fonseca, Jacksonville____KO 4
July 18—Benny O'Dell, Jacksonville_____W 8
Oct. 7—Henry Cooper, Newark_____W 10
Nov. 10—Buddy Knox, Newark_____L 10
In U. S. Navy.

1942

May 25—Jimmy DeChard, Wash., D. C. L 8

1943

July —Ernie Griffin _____L 3
(For Navy Title)
July 27—Ernie Griffin _____W 10
(Won Navy Heavyweight Title)

1945

Dec. 11—Speedy Williams, Jersey City__W 8

1946

Jan. 3—Jimmy Crawford, N. Y. C._____KO 2
Jan. 8—Joe St. Peter, Jersey City_____KO 2
Jan. 22—Cliff Koerkle, Jersey City_____W 10
Feb. 5—Dan Merritt, Jersey City_____W 10
Feb. 26—Mike O'Dowd, Jersey City_____KO 9
Mar. 4—Rex Wakefield, Bergenfield___KO 6
Mar. 19—Mickey Hayes, Jersey City____KO 10
May 7—Buddy Knox, Jersey City_____L 8
May 27—Abel Gonsalves, Boston_____W 8
July 2—Freddie Schott, Union City_____L 10
Dec. 9—George Fuller, New Haven_____W 8

1947

Feb. 25—Cyclone Williams, Buffalo_____W 8

JACK HANNAN PORTER

Born White Castle, La., Negro, Apr. 11, 1926. Heavyweight.

1944

Nov. 21—Johnny Crawford, Oakland____KO 2
Nov. 23—Leroy Pate, San Francisco____KO 2
Nov. 28—Leroy Pate, Oakland_____D 4

1945

May 9—Ira Hughes, Oakland_____KO 2
June 22—Billy Gilbert, San Francisco__KO 2
July 6—Leroy Bolden, San Francisco__KO 5
Aug. 1—Tiger Sheppard, Oakland_____W 8
Aug. 8—Steve Ludman, Oakland_____KO 5
Sept. 5—Jackie Burke, Oakland_____L 10
Oct. 31—Doug Ellison, Oakland_____L 6

1946

Jan. 23—Doug Ellison, San Francisco___D 6
Feb. 4—Doug Ellison, San Francisco___W 6
Apr. 3—Martin Goldberg, San Francisco W 6
Apr. 24—Acey Haynesworth, Oakland__KO 4
July 10—Pat Valentino, Oakland_____W 10
July 31—Bobby Zander, Oakland_____L 10
Aug. 19—Pat Valentino, San Francisco__L 10
Oct. 7—Pat Valentino, San Francisco___L 10

1947

Mar. 4—Fitzie Fitzpatrick, Los Angeles__L 10
Mar. 28—Pat Valentino, Hollywood__KO by 10

SLASHER PORTER
Rockland, Maine, Lightweight

1946

Sept. 26—Billy Sheridan, Portland W 4
Dec. 9—Johnny Peiry, Lewiston KO 3

1947

Feb. 15—Chick Cloutier, Rockland L 4
Feb. 21—Gil Roy, Augusta W 4
Feb. 25—Jimmy Sullivan, Bangor KO by 1
Mar. 3—Chick Cloutier, Lewiston W 4

BUSTER PRICE
New Orleans, La., Middleweight

1947

Mar. 3—John Levatino, New Orleans KO 2
Mar. 24—Billy Strunk, New Orleans KO 1
Apr. 7—John Levatino, New Orleans D 6
Apr. 28—Regino Aguila, N. Orleans KO by 2

DEL CAMPO PROVOST
California Middleweight

1946

Feb. 25—Lou Mosely, Ocean Park KO 1
Mar. 4—Gene Lockridge, Ocean Park L 4
Mar. 18—Harold Steen, Ocean Park L 4
Apr. 1—Ralph Mendoza, Ocean Park L 4
Apr. 22—Alex Childs, Ocean Park KO by 1
May 17—Malcomb Smith, Hollywood L 4
May 8—Chick Musgrove, Long Beach L 4
July 9—Morris Corona, Los Angeles L 4
Aug. 30—Alex Childs, Hollywood D 4
Oct. 28—Ben Grundy, Ocean Park KO 4
Nov. 8—Rudy Davila, Hollywood KO by 2
Dec. 13—Mike Angustine, Hollywood L 4

1947

Jan. 20—Chick Musgrove, Ocean Park L 4
Feb. 4—Mike Angustain, Los Ang. KO by 4
Feb. 11—Whitey Morris, Los Angeles L 4
Mar. 7—Rudy Davila, Hollywood L 4

DAN RAISOR
Indianapolis Heavyweight

1946

Aug. 22—Allan Small, Indianapolis L 6
Oct. 11—John Weatherford, Indianapolis W 4
Oct. 25—Al Sheridan, Indianapolis W 5
Nov. 22—Allan Small, Indianapolis L 6

1947

Mar. 7—Eddie Perry, Indianapolis KO by 1
Apr. 11—Elmer Holt, Indianapolis KO 1
Apr. 25—Jack Grant, Indianapolis D 5

TOMMY RHETT
New York Bantamweight

1947

Jan. 24—Jose Colon Garcia, N. Y. W 6
Feb. 11—Earl Roys, Hartford W 8
Mar. 10—Ralph McNeil, New Britain KO 5
Apr. 25—Gavriel Rios, New London W 8

FIDEL RIVERA
Tampico, Mexico Lightweight

1944

Jan. 7—Jesse Becerra, El Paso KO 1
Jan. 21—Lefty Rocha, El Paso KO 1
Feb. 11—Carlos Linarez, El Paso D 4
May 9—Eddie Kirroga, El Paso D 4
July 4—Joey Savidan, Los Angeles W 6
July 18—Joey Savidan, Los Angeles W 6
Sept. 1—Babe Brown, El Paso KO 1
Dec. 8—Rafael Lopez, El Paso L 6
Dec. 22—Rafael Lopez, El Paso L 6

1945

Jan. 22—Pete Mirabella, New Orleans D 8
Feb. 5—Douglas Gibson, New Orleans KO 2
Feb. 23—Pete Mirabella, New Orleans W 6
Apr. 16—Harry Hitlian, New Orleans W 8
May 21—Jorge Morelia, New Orleans D 8
June 15—Tony Vero, New Orleans W 8
Aug. 29—Lefty Chilo, Juarez D 6
Sept. 4—Andy Anderson, Miami KO 3
Sept. —Ceal Yancey, Tampa KO 5
Oct. 9—Bulldog Camagueyano, Tampa W 10
Oct. 16—Johnny Suarez, Tampa L 10
Oct. 22—Marcel Fournier, Miami D 8
Nov. 5—Eddie Bertolino, New Orleans L 8
Dec. 3—Al Velez, New Orleans W 8
Dec. 10—Rene Cantera, New Orleans W 8

1946

Jan 14—Georgie LaRover, New Orleans W 10
Jan. 28—Patsy Spataro, New Orleans D 10
Feb. 11—Patsy Spataro, New Orleans L 10

TONY ROBERTS
Boston, Mass., Featherweight

1946

Jan. 11—Art Hall, Boston KO 2
Jan. 14—Martin Taber, Providence W 6
Jan. 28—Chuck Ackworth, Burlington W 8
Feb. 11—Larry Doyle, Burlington W 10
Feb. 14—Ivan Jones, Portland W 5
Feb. 18—Blond Tiger, Boston L 8
Feb. 26—Tommy Greb, Salem L 10
Mar. 14—Lloyd Hudson, Portland W 8
Mar. 20—Martin Taber, Providence KO by 5
Mar. 26—Joe Schultz, Hartford W 6
Apr. 15—Tommy Greb, Boston L 10
Apr. 26—Roy Andrews, Boston L 6
Apr. 29—Roy Andrews, Providence L 8
May 6—Ralph O'Neill, Holyoke L 6
May 24—Johnny Juliano, Boston L 6
May 17—Hubert Gagnier, Montreal L 8
Nov. 22—Joey Clemo, Portland, Ore. L 6

1947

Jan. 24—Joey Clemo, Portland, Ore. L 6
Feb. 12—Snooks Lacey, Salem, Ore. L 15
Feb. —Al Slater, Calgary L 12

SPEEDY ROBINSON
Washington, D. C., Featherweight

1947

Feb. 17—Eddie Thomas, Baltimore KO by 4
Mar. 3—Angelo Agnello, Baltimore L 4
May 16—Salty Parker, Baltimore KO by 1
May 26—Puggy King, Wash. KO by 1

AL RODRIQUEZ
Puerto Rican Featherweight

1944

Jan. 5—Clint Miller, Elizabeth KO by 2
Jan. 25—Max Tanaka, Hartford KO by 4
Apr. 27—Clint Miller, Highland Park L 6
May 3—Clint Miller, Elizabeth KO by 5
May 18—Lulu O'Connor, Brooklyn KO by 3
June 12—Henry Sumi, Springfield KO by 1
June 20—Lou Falco, Hartford L 6
June 22—Mike Konnors, Brooklyn KO by 4
June 29—Lou Falco, Boston L 6
Aug. 29—Earl Trader, Washington KO by 5
Aug. 31—Manuel Torres, Brooklyn L 6

1945

Mar. 27—Ciro Zurita, San Jose L 6
Apr. 24—Sam Kaelkini, San Jose W 4
May 11—Billy Brent, San Francisco L 6
May —Billy Gibson, San Fran. KO by 10
Aug. 17—Joe Borjon, San Francisco KO by 1

1946

Mar. 5—Nick Darby, Jersey City L 4
Apr. 2—Clement Rodriquez, Jersey City L 4

CLEMENT RODRIQUEZ
Cuban Featherweight

1946

Apr. 2—Al Rodriquez, Jersey City W 4
Apr. 17—Billy Pinti, Jamaica D 6
Apr. 23—Frank Franconeri, Jersey City L 6
May 10—Jock Leslie, Flint KO by 6
June 5—Ralph LaSalle, N. Y. City L 4
June 12—Ellis Byndum, N. Y. City W 4
June 18—Nathan Bridges, N. Y. City L 6
July 9—Charley Williams, Allentown D 6
July 16—Kenny Haines, N. Y. City L 4
July 30—Tommy Monty, N. Y. City L 6
Aug. 19—George Reyes, Allentown W 6

Sept. 3—Davey Allen, N. Y. City.....L 6
Sept. 10—Joey Broccatto, Brooklyn.....L 6
Oct. 1—Jimmy Corti, Trenton.....L 8
Oct. 14—Tito Valles, Stamford.....KO by 2

1947

Jan. 16—Dennis Pat Brady, N. Y. C..KO by 6
Jan. 23—Davey Allen, Highland Park ..L 8
Mar. 26—Archie Devino, Somerville ....L 8

A. C. ROGERS

Detroit, Mich., Middleweight

1946

Mar. 18—Lou Hardeman, Grand Rapids.KO 4
Apr. 11—Harold Enright, Grand Rapids.KO 1
May 2—Perry Mason, Toledo.....L 6
May 13—Bud Ketchell, Grand Rapids....W 6
May 22—Perry Mason, Toledo.....L 6
May 29—Mike Birskovich, Cleveland ....L 8
July 13—Lew Hardman, Grand Rapids..W 6
Oct. 1—Buddy Hodnett, Detroit.....KO 3
Nov. 5—Jack Jacks, Detroit.....D 6
Nov. 12—Elmore Barnes, Detroit.....L 6

1947

Jan. 29—Eddie Elton, Akron .....W 8
Feb. 13—Lou Woods, Lansing .....L 10
May 7—Bob Flanagan, Windsor, Ont....L 8

BILLY ROSS

Middletown, Conn., Welterweight

1946

Oct. 14—Red Cap Cooper, Holyoke.....W 4
Oct. 22—Willie Andrews, Hartford.KO by 2
Oct. 29—Mickey Canty, Hartford....KO by 5

1947

Jan. 20—Johnny Bell, New Britain..KO by 1
Mar. 3—Carey Mace, Willimantic..KO by 1
Mar. 24—Nat Dawkins, New Britain.KO by 3
Mar. 31—Joe Gerolamo, New Britain..KO 5

LEON SAWYER

New York Welterweight

1946

Sept. 3—Charley Finley, Brooklyn.....W 4
Oct. 21—Freddie Torres, Yonkers.....KO 1
Nov. 6—Ray Napolitano, Jamaica.....W 4
Dec. 26—Guillermo Rizco, Jamaica ....KO 4

1947

Mar. 4—Jackie Maddox, Hartford.KO by 3
Apr. 1—Nick Mistovich, N. Y. .....KO by 5
Apr. 22—Ted Drew, Queens .....KO by 3
July 15—Lou Simon, N. Y. .....L 6

JOHNNY SCOTT

Pago Pago Welterweight

1947

Jan. 24—Eddie Wharton, Portland, Ore...W 6
Feb. 14—Rocky Sullivan, Portland, Ore. KO 1
Feb. 21—Al Davis, Portland, Ore.....W 6
Mar. 18—Rocky Sullivan, Seattle.....KO 4

VINCE SCOTT

Philadelphia Welterweight

1946

Sept. 24—Mel Serrato, Philadelphia.....W 6
Oct. 1—Buddy Scott, Philadelphia.....W 6

1947

Feb. 4—Mel Williams, Trenton.....W 4
Mar. 27—Johnny Noce, Philadelphia.....D 6
May 22—Pedro Flores, Philadelphia.....L 6
May 26—Charley Hilton, Phila.....KO by 3

ROBERT SMITH

Pacific Coast Middleweight

1947

Jan. 22—George Smith, Oakland....KO by 1
Jan. 24—Willie Vega, San Fran.....L 4
Feb. 18—Chris Clark, Fresno.....L 4
Feb. 25—Paul Kaylor, Sacramento..KO by 4
Feb. 28—Joe Orosco, Stockton.....KO by 3

WALTER SOUSA

Cambridge, Mass., Lightweight

1946

Nov. 15—Johnny Battlino, Athol.....KO 1
Dec. 13—Bobby Demers, Worcester.....KO 2

1947

Mar. 18—Young Frenchette, Lowell.....KO 2
Mar. 21—Jim Reedy, Athol.....W 4
Mar. 24—George Dunn, Lowell.....KO by 1

JOE STACEY

Montreal, Canada, Welterweight

1947

Jan. 7—Jake Boykin, Brooklyn.....KO 2
Jan. 11—Teddy Wilson, Brooklyn.....W 4
Jan. 14—Angelo Morganti, N. Y.....KO by 1
Jan. 28—Rusty Fehl, Jersey City....KO by 2
Feb. 8—Joe Nelson, Brooklyn.....KO by 2

HUGH STELL

Salina, Kansas, Negro, Middleweight

1944

Mar. 24—Milton Owen, Hollywood.....KO 3
Apr. 21—Dale Arviso, Hollywood.....KO 1
Apr. 28—Jackie Cooper, Hollywood.KO by 2
May 12—Leroy Williams, Los Angeles..KO 2
June 2—Chino Rodriguez, S. Diego.KO by 4
June 9—Sal Dias, Hollywood.....KO 3
Sept. 1—Jorge Rodriguez, San Diego..KO 1
Sept. 6—Harry Leiberman, Wilm., Cal...W 4
Sept. 29—Nava Esparza, San Diego..KO by 3
Sept. 30—Bill Trillo, Hollywood.....D 4

1945

Jan. 19—Johnny Meadows, Hollywood...W 4
Jan. 26—Elmer Lewis, Hollywood.....KO 2
Feb. 9—Russ Long, Hollywood.....W 4
Feb. 12—Wade Evans, Ocean Park.....KO 2
Feb. 16—Benny Black, Hollywood.....W 4
Feb. 27—Elmer Lewis, Los Angeles.....W 4
Mar. 9—Bill Trillo, Hollywood.....W 4
Mar. 16—Bill Trillo, Hollywood.....W 4
Mar. 23—Alonzo Williams, Hollywood...D 4
Apr. 20—Moby Beceril, Hollywood.....W 4
May 4—Russ Long, Hollywood.....KO 1
May 18—Moby Beceril, Los Angeles....KO 2
June 8—Ike Blair, Los Angeles.....KO by 5
July 13—Louis Flyer, Hollywood...KO by 4
Aug. 17—Fugio Escabedo, Hollywood..KO 2
Sept. 3—Mike Villanova, Las Vagas.....W 4
Sept. 11—Rene DeLeon, Los Angeles KO by 4
Sept. 21—Young Salvador, San Diego...KO 3
Oct. 22—Cooper White, Holyoke.....W 6
Oct. 24—Lavern Roach, Washington KO by 2
Oct. 26—Henry Johnson, Boston....KO by 3
Nov. 12—Al Franklin, Scranton.....L 6
Nov. 29—Frank Kovacs, Highland Park..L 4
Dec. 17—Douglas Rhone, Holyoke...KO by 1

1946

Jan. 25—Bobby Hicks, Danbury.....D 4
Feb. 9—Jerry Brown, Brooklyn.....W 4
Feb. 21—Earl Crenshaw, Highland Pk...W 4
Feb. 25—Bob Boucher, N. Y. C.....KO by 2
Mar. 1—Whelan Douglas, Provi.....KO by 1
Mar. 5—Johnny DeMaio, N. Y. C.....W 4
Mar. 16—Tony Mancuso, Brooklyn.....L 4
Mar. 19—Johnny DeMaio, N. Y. C.....L 6
Apr. 9—Vert Gibson, Kansas City..KO by 6
May 27—Dave Riley, Kansas City..KO by 2
June 10—Luis Rodriguez, Santa Barbara.W 4
July 1—Jesse Humber, Pico.....D 4
July 4—Johnny Verdusco, Las Vegas..W 5
Sept. 28—Jackie Byrd, Los Angeles KO by 2
Dec. 6—Kid Louisiana, San Diego.....KO 5
Dec. 13—Rudy Davila, Hollywood.....L 4

1947

Jan. 6—Jimmy Shans, Pico.....L 6
Feb. 7—Chick Musgrove, San Diego....L 6
Feb. 14—Bob Ferris, Hollywood.....L 4

In this section are listed the records of active boxers from the British Isles, Continental Europe, Australia, New Zealand and South Africa

CHRIS ADCOCK

Rochdale, England, Welterweight

Started boxing in U. S. A., while serving in British Navy.

1944

Mar. 2—Red Rossi, Highland Park.....D 4
Mar. 8—Red Rossi, Elizabeth.....D 4
Mar. 23—Jimmy Armour, Highland Pk. W 4
Mar. 29—Red Rossi, Elizabeth.....KO by 1
Sept. 6—Ellis Simley, Elizabeth....KO by 1
(Adcock suffered a wrenched knee)
Sept. 28—Julie Cross, Highland Park..KO 3
Oct. 5—Willie Williams, Highland Pk. W 4
Oct. 11—Willie Williams, Elizabeth....KO 3
Oct. 19—Julio Galuccio, N. Bruns..KO by 2
Oct. 21—George Homan, Brooklyn KO by 2
Nov. 11—Herbie Brydon, Brooklyn ....W 6
Dec. 12—Nunzio Ferrera, White Plains..D 6
Dec. 19—Johnny Guarino, White Plains .....KO 5
Dec. 23—Pete Martin, Brooklyn.....W 6

1945

Jan. 2—Maurice Lavigne, White Plains..L 6
Mar. 29—Jack Clancy, Liverpool...KO by 5

1946

Feb. 5—Jimmy Davis, London .....L 6
Mar. 3—Johnny Bull, Shepherds Bush KO 1
Mar. 26—Jimmy Davis, London .....L 6
July 10—Bob Barlow, Petersborough ..KO 6
Aug. 13—Douglas Bygrave, Brighton....W 6
Aug. 31—Jommy Davis, London ....KO by 6
Sept. 22—Billy Wesywood, London .....W 10
Sept. 26—Norman Twigger, Cambridge KO by
Nov. 5—Harry Davis, Margate.....L 8
Nov. 7—Jack Merino, Cambridge .....W 8

1947

Jan. 2—Pat Haggerty, Canning Town ..L 8
Jan. 13—Ric Sanders, Leichester .....L 10
Feb. 1—Dave Penfield, Maidstone .....D 10
Feb. 6—Jimmy Stewart, Eastbourne ....L 8
Mar. 11—Alf Danahar, London .....W 6
Apr. 1—Jimmy Bryan, Wembley .....KO 3
Apr. 7—Dave Penfield, Maidstone .....L 10
Apr. 24—Bob Baines, Jersey .....KO 3
Apr. 30—Jimmy Brunt, Tunbridge Wells..W 8
May 16—Dick Sunderland, Jersey .....W 8
July 3—Dave Penfield, Jersey .....L 8
July 24—Jimmy Smith, Southampton ....L 10
Sept. 19—Ginger Ward, W. Bromwich....W 8
Sept. 25—Pat Haggerty, Wandsworth.....D 8
Nov. 4—Jimmy Smith, Reading.....D 6
Nov. 10—Ric Sanders, Coventry....KO by 3

BILLY ALEXANDER

Australian Featherweight

Born Jan. 13, 1926, Willoughby, N. S. W.

1941

Mar. 1—Jerry Jerome, Melbourne.....KO 3
Mar. 22—Alf Rowley, Melbourne.....D 4
Apr. 19—Mickey Carr, Melbourne.....L 4
May 15—Mickey Carr, Melbourne.....L 4
June 14—Young Burke, Melbourne.....W 4
June 25—Alf Newby, Melbourne .....D 4
July 19—Stan Shaw, Melbourne.....KO 2
Aug. 23—Alf Rowley, Melbourne.....L 4
Sept. 13—Young Burke, Melbourne.....W 4
Nov. 1—Alf Rowley, Melbourne....KO by 2
Nov. 28—Frank Kerling, Melbourne....KO 1
Nov. 22—Les Brooks, Melbourne.....L 6

1942

Apr. 14—Grant Simpson, Melbourne.....W 4
June 13—Les Brooks, Melbourne.....L 10
July 25—Les Brooks, Melbourne....KO by 5

1943

Feb. 6—Mick Moran, Melbourne.....LF 3
Mar. 13—Mick Moran, Melbourne.....L 4
Apr. 24—Eddie Jinks, Melbourne.....W 4
May 1—George Andrews, Melbourne KO 2
May 15—Mick Moran, Melbourne.....L 4
June 5—Jim Pickering, Melbourne.....W 6
July 24—Jim Pickering, Melbourne.....L 6
Aug. 14—Jim Pickering, Melbourne.....L 6
Sept. 18—Young Darcy, Melbourne....KO 2
Sept. 25—Billy Sinclair, Melbourne.....L 10
Oct. 9—Ron Hogan, Melbourne.....W 8
Oct. 30—Jimmy Hall, Melbourne.....W 8
Nov. 13—Billy Sinclair, Melbourne.....W 10

1944

Jan. 8—Jim Pickering, Melbourne....KO 7
Feb. 12—Jackie Wilson, Melbourne.....W 10
Mar. 11—Pat O'Connor, Melbourne.....W 10
Mar. 22—Kid Gallagher, Australia.....KO 5
Apr. 15—Jim Pickering, Melbourne.....L 10
Sept. 16—Allan Hammond, Melbourne..KO 4
Oct. 7—Les Fuller, Melbourne.....L 12
Oct. 21—Bluey Paxton, Melbourne....KO 9
Nov. 4—Mickey Francis, Melbourne....L 12

1945

Feb. 22—Mickey Francis, Melbourne ..KO 5
Mar. 31—Mickey Francis, Brisbane.....W 12
May 26—Billy Tollis, Melbourne.....KD 11
June 30—Les Brooks, Melbourne .....KO 11
Dec. 1—Alby McCarthy, Melbourne.....L 12

1946

Feb. 2—Alby McCarthy, Melbourne KO by 9
May 4—Len Young, Melbourne.....KO 3
June 24—Kid Pancho, Melbourne .....L 10
June 29—Kid Pancho, Melbourne .....W 12
Aug. 3—Kid Pancho, Melbourne .....W 12

1947

Jan. 25—Clint Miller, Melbourne.....W 12
Feb. 22—Clint Miller, Melbourne.....L 12

ERN ALLEN

Australian Welterweight

1945

Jan. 27—Al McEwan, Melbourne.....W 4
Apr. 14—Rusty York, Melbourne.....W 4
June 2—Tom Adams, Melbourne.....W 6
Aug. 19—Joe Johnson, Melbourne.....W 8

1946

July 27—Lou White, Melbourne .....L 6
July 31—Bill Burns, Melbourne .....W 8
Aug. 24—Lou White, Melbourne .....L 8
Sept. 7—Jack Moriarty, Melbourne.....W 10

1947

Aug. 2—Joe Webster, Melbourne.....W 10

GEORGE ALLEN

New Zealand Light-heavyweight
(Australian record only)

1946

Sept. 24—Max Cameron, Sydney .....L 12
Dec. 20—Carlo Prandolini, Brisbane...KO 11

1947

Jan. 11—Max Cameron, Brisbane .....KO 10
Feb. 8—Jack Marr, Melbourne .....KO 8
Mar. 15—Emory Jackson, Melbourne ...L 12
May 31—Dave Sands, Melbourne ..KO by 1
July 25—Jack Johnson, Brisbane .....L 12
Sept. 29—Alex Buxton, Sydney .....W 12
Nov. 22—Dave Sands, Sydney.....KO by 9

LES ALLEN

Coventry, England, Welterweight

1947

Sept. 9—Al Binney, Coventry .....KO 1
Nov. 10—Jimmy Leatham, Coventry ...KO 3
Nov. 20—Harry Reeve, Smethwick ....KO 2

STAN ALLEN
Australian Featherweight

1947

Jan. 25—Jerry Buckley, Melbourne ----W 4
Feb. 1—Frank Kerling, Melbourne ----W 6
Apr. 19—Ron Harbrow, Melbourne----KO 3
Sept. 27—Les Tonkins, Melbourne ------W 6

TERRY ALLEN
Islington, England, Flyweight

Born, Aug. 11, 1925. Started boxing 1942.

1943

Nov. 4—Roy Ball, Liverpool----------W 8
Nov. 19—Jack McKenzie, Blackpool----W 10
Dec. 31—Billy Hazlegrove, Blackpool--KO 9

1944

Mar. 17—Joe Josephs, Hornsby--------KO 4
Apr. 6—Tommy Burmey, Liverpool----W 10
Apr. 21—Roy Ball, Blackpool----------KO 5
May 2—Mickey Jones, South End------W 8

1945

Jan. 4—Christie Kyrisco, Egypt--------W 6
Feb. 4—Hassan Abou Saada, Egypt-----W 6
Mar. 3—Sapper Johnstone, Egypt------W 6
Mar. 8—Phil Milligan, Egypt----------W 6
Apr. 8—L/C Borwick, Egypt --------Exch. 3
Apr. 28—Lt. Mustapha Ezzatt, Egypt----W 6
May 3—Lt. Mustapha Ezzatt, Egypt -Exh. 3
May 24—Lt. Mustapha Ezzatt, Egypt-----W 6
Dec. 18—Billy Hazlegrove, Islington-----W 8
July 16—Abdel Hassen, Alexandria ----KO 8
Sept. 29—Lt. Mustapha Ezzatt, Alexand. -W 8
Oct. 5—Jackie Beham, Alexandria --Exh. 3
Oct. 12—Sayrd Mustapha, Alexandria KO 2
Nov. 8—Hassan Robbou, Alexandria --KO 1
Dec. 13—Abdel F. Hassen, Alexandria--KO 3

1946

May 20—Alec Murphy, Harringay --KO by 6
Aug. 13—Les Johnson, Wembley ---------W 8
Oct. 30—Frank Tierney, Glasgow--------W 8
Dec. 4—Billy Davies, Shepherd's Bush KO 4
Dec. 18—Billy Hazelgrove, Islington----W 8

1947

Mar. 11—Rinty Monaghan, London--KO by 1
June 17—Pinchie Thompson, Willesden--W 8
July 7—Alf Hughes, W. Hartlepool-----W 8
Aug. 25—Johnny Bollen, W. Hartlepool KO 1
Aug. 26—Johnny Summers, Wembley ---W 8
Oct. 14—Andy McCulloch, Islington---KO 5
Nov. 3—Les Johnson, Kentish Town----W 8
Nov. 12—Frank Tierney, Islington-------W 8
Dec. 15—Tom Whittle, Kentish Town---KO 3

CLIFF ANDERSON
British Guiana Featherweight

Born, Oct. 22, 1921, New Amsterdam, British Guiana. Started boxing 1939.

1945

May 12—Billy Worthington, London----KO 1
July 3—Tommy Plowright, London --KO 4
July 24—Mickey Colbert, London ------KO 7
Sept. 11—Mickey Jones, London --------KO 2
Sept. 28—Eddie Middle, Brighton-------KO 1
Oct. 16—Cliff Morris, London----------W 8
Nov. 6—Cliff Curvis, London----------L 8
Nov. 20—Mickey Colbert, London--------W 5
Dec. 18—Gus Foran, London----------W 8

1946

Jan. 15—Gus Foran, London ----------W 10
Feb. 8—Billy Comerford, Brighton ----W 10
Feb. 12—Mickey Colbert, London --------W 8
Feb. 18—Tommy Madine, Blackpool ---KO 7
Feb. 26—Tommy Madine, Marleybone ---W 8
Apr. 9—Barney McVeigh, London ----KO 2
Apr. 23—Theo Medina, London---------W 10
May 3—Theo Medina, Paris-------KO by 7
May 28—Sammy Reynolds, London ------W 10
Aug. 22—Theo Medina, Glasgow----------W 10
Oct. 29—Teddy O'Neill, London --------KO 3
Oct. —Jimmy Stubbs, London -------KO 3
Nov. 20—George Mousse, London --------L 8
Dec. 17—Mickey Francis, London------KO 8

1947

Jan. 20—Jackie Paterson, London-------W 8
Mar. 18—Al Phillips, London----------L 15
(British Empire featherweight title)
May 16—Roger Tison, Jersey----------KO 3
July 1—Al Phillips, London----------LF 8
(British Empire featherweight title)
Nov. 3—Hal Bagniell, London----------LF 7

NILS (NISSE) ANDERSSON
Swedish Heavyweight

1946

Apr. 12—S. Espallargas, Stockholm----KO 2
June 2—Alf Brown, Stockholm -------KO 3
July 7—Dorus Elten, Malmoe ----------W 8
—Jan Klein, Stockholm -------KO 4
Sept. 11—Ollie Tandburg, Stockholm -----L 15
(For Swedish Heavyweight Title)
Nov. 1—George Mulders, Gothenburg-KO 7
Dec. 8—Carl Nielson, Oerebo----------W 10
Dec. 17—Bruce Woodcock, London--KO by 4

1947

Mar. 23—Gunnar Barlund, Stockholm ---L 10
Oct. 12—Georges Martin, Stockholm --KO 2

REG ANDREWS
Streatham, England, Heavyweight

1945

Feb. 19—Charlie Bundy, London--------W 6
Mar. 12—Sig Hart, Liverpool----------KO 4
Aug. 24—George Preston, Brighton------D 6
Oct. 20—Charlie Collett, London--------W 8
Nov. 24—Eddie Donaldson, Canterbury--W 8

1946

Feb. 12—Len Bennett, West Ham --------D 8
Mar. 4—Charlie Collett, Epsom --------W 8
Mar. 25—Len Bennett, London ---------W 8
June 10—Al Robinson, Pontypridd ------W 8
June 25—Ernie Woodman, Brighton -----D 2
(Ring Collapsed)
Sept. 17—Len Fowler, London ----------W 6
Nov. 14—Eddie Donaldson, Ramsgate --KO 2
Nov. 18—Ernie Woodman, Plumstead ----W 8

1947

Feb. 18—Alf Brown, London---------KO by 8
Mar. 29—George Barratt, Canterbury---KO 7
June 20—Nutty Curran, Plymouth------KO 4
Oct. 29—Charley Collett, Leighton, Bzd..W 8
Nov. 18—Len Bennett, London----------NC 7

GEORGE ANGELO
South African Welterweight

1946

June 22—Stan Geoghegan, Johannesbg..KO 1
July 7—Willie Brown, Johannesburg --W 10
July 20—Lennie Mills, Johannesburg----W 4
July 27—George Bushney, Johannesbg..W 4
Oct. 20—Lennie Mills, Johannesburg ----W 4
Nov. 14—Fred Storbeck, Durban --------W 6

1947

*Mar. 3—Bill Geoghegan, Johannesburg-W 6
*Mar. 3—Don Carr, Johannesburg---KO by 1
June 16—Maurice Quezman,
Johannesburg ----------W 8
Oct. 11—G. V. D. Westhuizen,
Johannesburg ----------W 8
Oct. 30—Rudy Zadell, Johannesburg ---W 10
*Both bouts same night.

JOE ANGUS
Hartlepool, England, Featherweight

1947

Feb. 14—Dan Burns, Middlesbrough ----W 6
Mar. 7—Bob Crowe, Middlesbrough ----W 6
May 9—Jim Oliver, Stockton -----KO by 4
June 16—William Glass, W. Hartlepool ---W 6
Aug. 4—Jack Marlborough, W. Hartlep..W 6
Aug. 18—Mike Tolan, W. Hartlepool --KO 3
Sept. 1—Ralph Dunn, W. Hartlepool---KO 5

HAROLD (KID) ANTHONY
Welsh Light-Heavyweight

1947

Feb. 8—Ray Buddle, King's Lynn------KO 2
Feb. 24—Reg Spring, Kettering----------L 10
Mar. 6—Frank Hough, Bournemouth---W 8
Mar. 10—Syd Williams, Oxford----------L 8

Mar. 18—Reg Spring, Bournemouth D 10
Mar. 20—Battling Joe Igo, Ipswich W 10
Apr. 1—Andy McKenzie, Wembley W 6
Mar. 31—Reg Spring, Cirencester L 8
Apr. 14—Len Fowler, Oxford D 8
Apr. 21—Battling Joe Igo, Kettering W 8
Apr. 28—Reg Spring, Birmingham KO by 4
Apr. 30—Geo. Barratt, Tunbridge Wells KO 3
May 3—Don Cockell, Newbury KO by 4
June 19—Bert Gilroy, Glasgow KO by 2
July 3—George Barratt, Jersey KO by 2

FRED ARCHER

Hucknall, England, Welterweight

1947

July 19—Tom Hewson, Basford Hall KO 1
Aug. 14—Rex Smith, Warsop KO 4
Aug. 30—Alan Gregory, Langley Mill W 6
Oct. 6—Les Dallison, Derby KO 1
Nov. 12—Teddy Wilson, Warsop KO 1
Nov. 29—Ron Young, Warsop KO 3

TOMMY ARMOUR

Belfast, Ireland, Welterweight

1940

Sept. 10—Jack Sean Clancy, Belfast W 10

1942

June 6—Jack Sean Clancy, Belfast W 10
July 29—Jack Sean Clancy, Galway W 10
Aug. 20—Jack Sean Clancy, Belfast W 10

1943

Apr. 7—Harry Lazar, London L 10
Apr. 19—Laurie Buxton, Brighton LF 7
July 13—Eric Boon, Belfast KO 5

1944

Dec. 23—Jimmy Ingle, Belfast D 10

1945

Mar. 9—Jimmy Ingle, Dublin KO by 5
May 23—Jack Marino, London KO 7
June 12—Harry Lazar, London KO by 2

1946

June 7—Jean Walzack, Belfast KO by 4
May 2—Willie Whyte, Liverpool KO by 7
Dec. 16—Ginger Stewart, Belfast L 8
Dec. 26—Jimmy Josephs, Belfast W 8

1947

Jan. 29—Jake Kilrain, Dundee KO by 6
Mar. 24—Jim Sheppard, Belfast LF 9
May 3—Johnny Kelly, Belfast KO 1
May 17—Nick Weldridge, Belfast KO 1
June 11—Jackie Wilson, Belfast W 10
July 5—Jackie Wilson, Belfast W 8
July 25—Willie Whyte, Belfast KO 3
Aug. 16—Gerry McCready, Belfast W 8
Sept. 13—Danny O'Brien, Belfast W 8
Sept. 27—Cal Johnson, Belfast W 8
Oct. 22—Dempsey Brady, Belfast KO 7
Nov. 15—Gerry McCready, Belfast W 8

LEN ARTHUR

Australian Welterweight
Started Boxing 1943

1946

May 25—Young Stenner, Melbourne KO 4
June 1—Rusty York, Melbourne KO 4
June 15—Johnny Shaw, Melbourne L 4
July 13—Young Oliver, Melbourne KO 5
Oct. 19—Jack Bridges, Melbourne W 8
Nov. 30—Tommy Jones, Melbourne W 12

1947

Apr. 12—Tommy Watts, Newcastle L 12
Apr. 19—George Kapeen, Newcastle KO 2
May 17—George Sands, Newcastle W 12
May 24—Red Lobley, Newcastle L 12
June 21—Maurice Dremon, Newcastle KO 6
June 30—Ken Bailey, Sydney KO by 8

GORDON ASHUN

Liverpool, England, Welterweight

1947

Jan. 9—Dennis Chadwick, Liverpool W 8
Jan. 17—Bob Roberts, Blackpool W 8
Jan. 30—Dick Shields, Liverpool W 8
Feb. 20—Joe Cassidy, Liverpool L 8
Mar. 13—Dick Shields, Liverpool W 10
Apr. 10—Dick Shields, Liverpool W 8
May 8—Ric Sanders, Liverpool L 8
May 29—Ric Sanders, Liverpool L 8
June 12—Jimmy O'Brien, Liverpool KO 4
July 10—Teddy Lee, London KO 6
July 24—Benny Price, Liverpool KO 7
Aug. 7—Jack Phillips, London W 8
Nov. 6—Bob Blair, Liverpool L 10
Nov. 20—Ric Sanders, Liverpool L 10
Dec. 8—Stan Burniston, Kentish Town KO 7
Dec. 11—Jim Wellard, Liverpool L 10

JEFF BADHAM

Rushden, England, Featherweight

1947

Jan. 2—Fred Palfrey, Watford L 6
Feb. 12—Roy Davies, Watford KO by 3
Mar. 31—Dennis Wright, Kettering L 6
May 15—Pat Sullivan, Watford W 6
June 23—Pat Sullivan, Watford KO 4
Aug. 12—Tony Shelton, Watford KO 3
Sept. 8—Alf Carter, Norwich KO 1
Sept. 29—Bobby Green, Bedford W 6
Oct. 13—Benny Zabrum, Northampton L 6
Oct. 27—Ernie Holt, Sheffield W 6

HAL BAGWELL

Gloucester, England, Lightweight
Born Dec. 18, 1920. Began boxing 1935.

1946

Mar. 25—Jimmy Williams, Gloucester W 10
Apr. 8—Charley Johnson, Gloucester KO 3
May 27—Tommy Jones, Gloucester W 10
June 3—Jerry Nagle, Malvern KO 2
June 16—Billy Sholanke, Gloucester W 10
July 1—Tim Mahoney, Gloucester KO 6
Aug. 12—Billy Sholanke, Cheltenham W 10
Sept. 2—Jackie Turpin, Cirencester KO 9
Sept. 17—Joe Kay, Birmingham W 8
Sept. 30—Syd Worgan, Stroud D 8
Oct. 8—Dick Levers, Birmingham D 8
Nov. 4—Billy Kid Brooks, Cirencester KO 4
Nov. 18—George Pook, Gloucester KO 7
Nov. 25—Doug Sherlock, Cirencester KO 3
Dec. 2—Teddy Larkham, Gloucester W 10
Dec. 5—Jackie Robertson, Liverpool KO 5
Dec. 16—Dick Levers, Gloucester W 10

1947

Jan. 10—Jackie Robertson, Blackpool W 10
Jan. 13—Teddy Larkham, Gloucester KO 7
Feb. 24—Wally Downes, Gloucester W 8
Feb. 28—Bert Hornby, Blackpool W 10
Mar. 31—Frank Parkes, Cirencester W 10
Apr. 14—Syd Worgan, Gloucester W 8
Apr. 21—Ecky Holdsworth, Cirencester KO 2
May 5—Harry Legge, Gloucester W 10
May 19—Billy Marlow, Cirencester W 10
May 27—Tommy Davies, Gloucester W 8
July 28—Cliff Morris, Gloucester KO 2
Aug. 5—Johnny Barnes, Cirencester W 10
Sept. 22—Ben Duffy, Cheltenham KO 5
Oct. 6—Jim Brannan, Malvern KO 4
Nov. 3—Cliff Anderson, London WF 7

KEN BAILEY

Australian Welterweight

1943

July 17—Ken Hatcher, Newcastle W 6

1944

Jan. 29—Ken Hatcher, Sydney L 8
July 15—Bernie Dunn, Sydney D 10
Sept. 23—Jackie Wilson, Sydney L 10
Nov. 11—Jackie Wilson, Sydney W 10

1945

Jan. 27—Jim Pickering, Melbourne D 10
May 19—Ken Hatcher, Sydney KO 6
June 23—Jackie Green, Sydney W 12
Oct. 24—George Craig, Sydney W 12

1946

Mar. 1—Jack Toomey, Brisbane KO by 5
May 4—Ken Howlett, Sydney W 12
July 13—Joe Grant, Sydney W 12
Aug. 17—Billy Rainsbury, Sydney W 12
Sept. 21—Jack Toomey, Sydney W 12
Nov. 9—Jack Bridges, Melbourne W 12

1947

Feb. 17—George Sands, Sydney W 12
Mar. 20—Frank Taylor, Leichhardt LF 10
Apr. 8—Frank Taylor, Sydney KO 9
Apr. 17—George Sands, Leichhardt KO 3
Apr. 28—Leo Heaney, Sydney KO 8
June 2—Bill de Belin, Sydney W 12
June 30—Len Arthur, Sydney KO 8
July 14—Orestes Diago, Sydney W 12
Aug. 11—Eddie Hudson, Sydney W 12
Nov. 10—Jackie Daniels, Sydney D 12
Dec. 2—Mickey Tollis, Sydney D 12

TOMMY BAILEY

Liverpool, England, Featherweight

1947

Feb. 20—Gerry Speers, Liverpool KO by 4
Mar. 27—Tom Cummings, Liverpool W 6
Apr. 3—Billy Swift, Liverpool W 6
Apr. 10—Norman James, Liverpool KO 1
Apr. 24—Gerry Speers, Liverpool W 6
May 8—Johnny Monoghan, Liverpool KO 4
May 15—Billy Hamilton, Liverpool KO 1
June 19—Billy Kenrick, Liverpool W 8
July 3—Mickey Malone, Liverpool W 8
Aug. 7—Joe Kay, Liverpool W 8
Sept. 4—Jackie Robertson, Liverpool KO 8
Sept. 9—Ray Fitton, Hanley W 8
Sept. 27—Jackie Turpin, Hanley L 10
Oct. 30—Ronnie Taylor, Liverpool W 8
Nov. 7—Kid Tanner, Blackpool W 10
Dec. 4—Frank Kelly, Liverpool WF 8
Dec. 12—Ronnie Taylor, Blackpool W 10

STAN BALDWIN

Birmingham, England, Welterweight

1947

Jan. 6—T. Wilson, Walsall KO 2
Mar. 24—Bert Donaldson, Kidderminster KO
May 5—Joe Skidmore, Walsall KO 3
May 9—Joe Skeldon, W. Bromwich KO 3
Aug. 8—Billy Booth, W. Bromwich W 6
Sept. 5—George King, W. Bromwich KO 3
Oct. 6—Jimmy Martin, Walsall KO 1
Oct. 28—Jack Davies, Willenhall KO 4
Nov. 4—Cliff Matthews, Kidderminster KO 1
Nov. 22—Eric Thomas, W. Bromwich W 6

VERNON BALL

Crompark, Wales, Lightweight

1944

Mar. 20—Ron Gladwell, Bristol KO —
Sept. 28—Tony McGowan, Liverpool KO 6
Oct. 9—Johnny Reece, Bristol W 10

1945

Feb. 13—Cliff Curvis, Swansea L 8
Aug. 24—Tommy Plowright, Leicester KO 6

1946

Feb. 14—Bobby Nichols, Liverpool W 8
May 31—Reg Quinlan, Trealaw W 8
June 24—Dennis Chadwick, Neath W 10
July 27—Jack Coles, Ton Pentre L 10
Aug. 15—Dennis Chadwick, Liverpool W 8
Dec. 26—Wally Downes, Trealaw W 10

1947

Jan. 17—Tommy Boylan, Trealaw KO 4
May 2—Phil Freeman, Trealaw KO 8
June 7—Ernie Stapleton, Bridgend L 8
Oct. 13—Syd Morgan, Neath W 10
Nov. 22—Eric Thomas, W. Bromwich W 6

BILLY BARNARD

Needham Market, England, Lightweight

1946

Jan. 7—Ray Edwards, Ipswich W 4
Jan. 14—Johnny Taylor, Bury St. Edmunds W 6
Jan. 28—Morley Nightingale, Ipswich W 4
Sept. 3—Ray Edwards, Ipswich L 6
Sept. 17—Nobby Clarke, Ipswich W 6
Sept. 30—Jimmy Doyle, Bury St. Edmunds W 6
Oct. 7—Len Dunthorne, Ipswich L 6
Oct. 14—Jack Tylor, Bury St. Edmunds KO 3
Oct. 21—Vic Price, Norwich W 6
Nov. 4—Vic Price, Ipswich W 6

1947

Jan. 16—Johnny Ginger McDermott, Ipswich KO 5
Jan. 30—Lionel Binney, Ipswich W 8
Feb. 8—Harry Sargent, King's Lynn KO by 6
Feb. 12—Dennis Ford, Watford L 4
Mar. 5—Dennis Ford, Watford L 8
Mar. 6—Colin Wilson, Ipswich W 6
Mar. 20—Jim Brennan, Ipswich W 8
Mar. 31—Russell Wilson, Bury St. Edm. L 8
Apr. 21—Alf Carter, Gr. Yarmouth KO 5
June 10—Lionel Binney, Gr. Yarmouth L 8
June 12—Johnny Hudson, London D 8
July 2—Danny Nagle, Romford D 8
July 28—Colin Wilson, Bungay W 6
Aug. 2—Lionel Binney, Elsenham W 10
Aug. 14—Johnny Hudson, London W 8
Sept. 4—Alf Clarke, London W 6
Sept. 11—Danny Nagle, Ipswich KO by 4
Sept. 18—Len Dunthorne, Norwich W 6
Nov. 4—Len Dunthorne, Ipswich L 12
Nov. 14—Bert Jordan, Bridlington KO by 8
Nov. 25—Jackie Williams, Gr. Yarmouth W 6
Dec. 4—Charley Waters, Ipswich KO by 5

JOHNNY BARNES

Warrington, England, Lightweight

1947

May 5—Billy Williamson, W. Hartlepool KO 1
May 19—Tony Hardwick, Cirencester KO —
June 9—Frank Kenny, Manchester KO by 5
June 27—Frank Kenny, Brighton KO 4
Aug. 5—Hal Bagwell, Cirencester L 10
Aug. 30—Norrie O'Brien, Aberdeen L 8
Sept. 2—Ray Fitton, Hanley L 8
Sept. 18—Val Young, Newcastle L 8
Oct. —Joe Firth, Liverpool KO 2
Oct. 21—Larry Benson, Warrington KO 1
Nov. 14—Joe Kay, Blackpool KO by 3
Dec. 2—Tommy Gibbons, Warrington KO 5

TOMMY BARNHAM

Fulham, England, Lightweight

1938

Knockouts: Harry Cheshire, 2; George Cowie, 5; Billy Price, 5; Bill Batten, 5; Ginger McDermott, 1; Terry McGovern, 5; Young Hayman, 5; Tug Wilson, 5; Jack Ryan, 1; Johnny Jones, 1. Won: Dicky Poole, 8; Charley Roberts, 4; Johnny Scott, 8; Chris Birket, 8; Ken Seeley, 6; Fred Thompson, 6; Freddie Thomas, 8; Charley Howser, 8; Alf Boom, 8. Draw: Johnny Toohig, 6. Lost: Jack Watkins, 8.

1939

Knockouts: Mick O'Brien, 5; Ernie Gaze, 6; Jimmy Coyle, 9; Jimmy Bitmead, 3; Joey Brown, 2. Won: Steve Watson, 8; Tug Wilson, 8; Johnny Sage, 8; Mike Kavan, 10; Harry Brown, 10; Bert Buxton, 10. Draw: Wally Davis, 10. Lost: Sid Worgan, 10. Knockout by: Tom Thomas (cut eye).

1940

Knockouts: Evans Williams, 2; Harry Charman, 1. Won: Jerry Jones, 10.

1941-1944

(Prisoner of War)

1945

July 14—Tommy Myers, Chatteris KO 3
Aug. 17—Arthur Maply, Willesden W 6
Sept. 11—Tommy Foxall, London KO 4
Oct. 16—Dennis Chadwick, London W 6
Nov. 6—Freddie Wheeler, London D 6

1946

Feb. 1—Freddie Wheeler, Limegrove W 6
June 30—Warren Kendall, Limegrove L 8
Sept. 24—Ben Duffy, Dagenham W 8
Oct. 11—Johnny McManus, Skegness W 8
Oct. 29—Billy Biddles, London W 8
Dec. 4—Warren Kendall, Limegrove W 8

1947

Jan. 14—Andre Famechon, London.....W 8
Feb. 17—Roberto Proietti, London.....L 8
Mar. 11—Ben Duffy, London.....W 8
Mar. 19—Mick Gibbons, Limegrove.....W 8
July 1—Billy Thompson, London.....D 8
Aug. 29—Ben Duffy, Brighton.....W 8
Nov. 18—Billy Barton, West Ham.....W 8
Dec. 2—Vic Manini, West Ham.....KO 6

BOB BARLOW

Derby, England, Welterweight

1946

Jan. 18—Dick Johnson, Derby .....D 8
Apr. 3—Dick Johnson, Alfreton .....W 8
July 10—Chris Adcock, Petersborough KO by 6
Aug. 22—Don Meakin, Ilkeston .....L 8
Nov. 25—Sam Darkie Sullivan, Peterborough .....KO by 5

1947

Jan. 13—Wally Roberts, Leichester .....L 8
Jan. 28—Billy Masters, Market Harborough .....W 8
Jan. 28—Bob Foster, Spalding .....KO by 4
Feb. 3—Billy Westwood, Walsall .....W 8
Feb. 10—Billy Johnson, Leichester .....W 8
Feb. 18—Keith Weston, Wisbech .....L 8
Feb. 24—Billy Bird, Derby .....LF 8
Feb. 25—George Dorsett, Willenhall..KO by 4
Mar. 10—Wally Roberts, Leichester .....L 6
Mar. 27—Billy Masters, Matlock .....W 8
Apr. 5—Archie Davies, Warsop .....W 8
May 9—Terry Fear, W. Bromwich..KO by 4
May 26—Harry Brown, Ilkeston .....L 8
July 21—Billy Crane, Normanton ..KO by 8
Aug. 2—Jim Nugent, Upwell .....KO 6
Sept. 13—Wilf Parkin, Warsop .....W 8
Oct. 6—Jimmy Thornhill, Nottingham..W 6
Oct. 13—Jackie Hart, Wellingborough...D 10
Oct. 16—Billy Crapper, Spalding.....W 8
Oct. 23—Fred Bradbury, Swadlincote...W 10
Oct. 28—Jackie Hart, Chelmsford.....D 10
Nov. 1—George Butler, Warsop....KO by 5
Nov. 3—Charley Gibson, Coalville.....L 8
Nov. 11—Alf Brainsford, Leamington....L 8
Nov. 18—Billy Crapper, Spalding.....L 10
Nov. 29—George Butler, Warsop.....W 6
Dec. 1—Alf Brailsford, Kidderminster..L 6

CHRIS BARTLETT

Canning Town, England, Lightweight

1947

Jan. 2—Mickey Duffy, Canning Town..L 6
Jan. 21—Johnny Stillwell, West Ham ..KO 2
Apr. 10—Mickey Duffy, Bournemouth ...L 8
Apr. 16—Harry Curley, London .....KO 4
May 25—Mickey Duffy, London.....L 6
July 31—Albert Ives, London .....KO 2
Aug. 11—Johnny Sage, London .....KO 3
Aug. 11—Doug Hartnett, London .....W 3
Aug. 18—Billy Fraser, London .....KO 2
Aug. 18—Joe Rock, London .....KO by 3
Oct. 24—Roy Davies, Romford.....L 10
Nov. 17—Tommy Davis, Leyton.....KO 1
Nov. 24—Alf Price, Leyton.....KO 3

BILLY BARTON

Liverpool, England, Lightweight

1943

Jan. 1—Billy Stevens, Dundee.....L 10
Feb. 19—Mick Gibbons, Blackpool.....L 8
Mar. 11—Bob Hopwood, Blackpool.....W 8
May 27—Charley Fox, Liverpool.....LF 2
Aug. 5—Cyril Maudaley, Glasgow.....W 8
Oct. 28—Danny Mack, Liverpool.....KO 4
Dec. 23—Danny Mack, Liverpool.....L 8

1944

Mar. —Freddie Lockwood, Tipton.....L 10
Apr. 6—Johnny Fox, Liverpool.....W 8
June 15—Bob Roberts, Liverpool.....W 8
Aug. 17—Eric Joseph, Liverpool....KO by 7
Oct. 5—Ralph Moss, Liverpool.....W 8
Oct. 13—Mick Gibbons, Manchester....W 8
Nov. 9—Tommy Loughran, Liverpool..L 8
In R. A. F.

1946

Jan. 3—Billy Ross, Liverpool .....L 8
Jan. 17—Neil McCearn, Liverpool .....W 10
Mar. 7—Alf Edwards, Liverpool .....L 8
Aug. 8—Bert Hornby, Liverpool .....L 10
Sept. 10—Billy Biddles, Birmingham .....L 10
Nov. 4—Billy Biddles, Leicester .....L 8
Nov. 19—Paddy O'Neill, Liverpool .....W 8
Dec. 12—Frank Woodcock, Leighton Buzzard .....D 8
Dec. 2—Ric Sanders, Hartlepool.....L 8
Dec. 19—Jimmy Watson, Liverpool.....KO 2
Dec. 26—Dennis Chadwick, Newcastle...W 8

1947

Jan. 9—Jimmy Jury, Newcastle.....W 8
Feb. 6—Ron Price, Liverpool.....W 8
Feb. 17—Rugger North, Leeds.....L 8
Mar. 13—Hughie Smith, Hull.....D 8
Apr. 25—Hugh Smith, Middlesbrough....L 8
May 5—Pat Kelly, Belfast.....L 10
May 14—Johnny Fitzpatrick, Sheffield..W 8
June 26—Billy Davies, Liverpool.....KO 4
Aug. 14—Reg Quinlan, Liverpool.....L 8
Aug. 22—Mick Gibbons, Hanley.....KO 4
Sept. 4—Tommy Miller, Liverpool.....L 8
Nov. 18—Tommy Barnham, West Ham....L 8
Dec. 8—Stan Hawthorne, New Castle....L 10

TOMMY BARTON

London, England, Lightweight

1947

July 24—Lionel Binney, London .....KO 2
Aug. 14—Jimmy Miller, London .....KO 2
Aug. 28—Tommy Plowright, London ...KO 2
Sept. 1—Billy Edward, Hove .....KO 5
Sept. 18—Dick Levers, Mile End.....KO 3
Nov. 3—George Frost, Leyton.....W 8
Dec. 9—Jimmy Jury, West Ham.....KO 4

JOE BECKETT

Hempnall, England, Middleweight

1947

Jan. 16—Frank Baldwin, Ipswich .....KO 3
Jan. 30—Darkie Davies, Ipswich .....KO 7
Feb. 8—Charley Perry, King's Lynn ..KO 2
Feb. 11—Eddie Cramer, West Ham .....D 8
Apr. 14—Fred Hawkins, Bury St. Edm...KO 1
May 29—Billy Hawkins, Watford .....KO 7
June 9—Joe Rood, Wembley .....KO by 1
June 30—Tom Smith, Bungay .....W 10
July 16—Jock Kennedy, Watford .....KO 5
July 28—Rex Whitney, Bungay .....D 10
Sept. 1—Jack Brown, Bury St. Edm. ....D 10

ELLEY BENNETT

Australian Bantamweight

1946

Sept. 4—John Dempsky, Brisbane .....D 8
Oct. 11—John Dempsky, Brisbane .....W 10
Dec. 13—Al Mann, Brisbane .....KO 10

1947

Jan. 4—Frank Kerling, Melbourne ..KO 4
Jan. 11—Bernie Grant, Melbourne.....L 12
Feb. 28—Jim Boyle, Brisbane .....KO 6
May 17—Len Young, Melbourne.....KO 7
June 13—Stumpy Butwell, Brisbane ...KO 10
July 11—Val Newman, Brisbane .....KO 10
Sept. 19—Ron Brain, Brisbane .....KO 5
Oct. 24—George Kennedy, Brisbane .....KO by 13
Dec. 16—Ray Coleman, Brisbane.....NC 8

LEN BENNETT

London, England, Heavyweight

Born Bethnel Green, 1922. Started boxing in 1939.

1945

Jan. 15—Danny Maher, London.....KO 6
Feb. 8—Al Marson, Marlebone.....W 8
Apr. 5—Gene Fowler, London.....W.Dis. 4
Aug. 14—Al Marson, London.....KO 2
Sept. 11—Ernie Woodman, London.....L 8
Oct. 30—Ernie Woodman, London.....W 8
Dec. 17—Jim Sexton, Leeds.....KO 2

1946

Feb. 12—Reg Andrews, West Ham .....D 8
Mar. 25—Reg Andrews, London .....L 8

1947

Feb. 11—Billy McLean, London ------KO 4
Feb. 27—Tommy Allen, Bermondsey --KO 3
Mar. 11—Joe Murray, West Ham -------W 8
Aug. 26—Len Fowler, Walthamstow --KO 6
Oct. 27—Manuel Alren, Kirkcaldy------NC 4
Nov. 3—Al Robinson, Leicester-------LF 2
Nov. 18—Reg. Andrews, London-------NC 7

LEO BERRY

Australian Lightweight
Started boxing 1942

1947

Jan. 14—Les McDonald, Melbourne ----W 12
Mar. 1—Jimmy McDonald, Melbourne -W 12
May 24—Archie Kemp, Melbourne -----L 12
June 28—Jimmy McDonald, Melbourne -L 12
Aug. 2—Art Denham, Melbourne -----KO 10
Sept. 13—Jimmy McDonald, Melbourne-W 10
Nov. 1—Archie Kemp, Melbourne -----L 12

ENRICO BERTOLA

Heavyweight Champion of Italy
Born, Carrara, Nov. 14, 1922.

1944

Feb. 22—Frare, Lucca ----------W 6
Apr. 9—Spaiardi, Firenze ----------KO 1
May 14—Catenacci, Apuania ----------KO 3
June 4—Facheris, Lucca ----------KO 1
June 15—Lapini, Firenze ----------KO 3
July 15—Gino Buonvino, Lucca --------W 8

1945

Feb. 23—Auderlucci, Rome ----------KO 3
Apr. 5—Anderlucci, Rome ----------KO 3
Aug. 12—Bertolo, Rome ----------W 10
Aug. 22—Bertolo, Milan ----------L 8
Sept. 2—Lazzari, Rome ----------KO 2
Dec. 6—Mazzali, Carrara ----------D 8
Dec. 27—Mazzali, Carrara ----------NC 7

1946

Mar. 19—Latini, Rome ----------KO 1
Apr. 7—Ferrandino, Rome ----------KO 4
May 26—Lawrence, Rome ----------KO 2
July 1—Giusto, Ferrara ----------KO 4
July 27—Gino Buonvino, Rome ---------W 8
Aug. 31—Giovanni Martin, Rome --------L 8
Sept. 22—Luigi Musina, Livorno -------KO 6
(Italian heavyweight title)
Nov. 9—Charles Rutz, Milan ----------KO 7

1947

Jan. 26—Charles Rutz, Milan ---------KO 5
Feb. 17—Freddie Mills, London ----KO by 5
Mar. 19—Milloni, Rome ----------KO 1
May 26—Lazzari, Rome ----------KO 2
July 27—Mazzali, Rome ----------KO 3
Sept. 7—Giovanni, Martin, Rome ------W 12
(Italian heavyweight title)
Oct. 9—Harry Stein, Brussels --------KO 6
Oct. —Jo Weldin, Brussels-------KO by 1

ALBERT BESSELL

Bristol, England, Featherweight

1946

Sept. 2—Teddy Peckham, Weston ------D 8
Nov. 18—Teddy Peckham, Weston -------W 10

1947

Jan. 27—Billy Jenkins, Weston --------KO 1
Mar. 24—Freddie Barker, Weston -------KO 4
May 27—Barney McVeigh, Gloucester--W 8
June 12—Frank Kelly, Liverpool --KO by 1
Oct. 6—Tommy Boyle, Weston --------KO 5
Oct. 28—Ronnie Draper, Cheltenham----W 8

BILLY BIDDLES

Birmingham, England, Lightweight

1944

May 4—Benny James, Liverpool------KO 6
May 29—Jack Trantel, Birmingham--KO 6
July 3—Bob Hendry, Tipton----------KO 1
July 17—George Chaplain, Birmingham-L 8
Sept. 25—Jimmy Bryan, Birmingham--KO 2
Dec. 18—Ralph Moss, Tipton----------W 8

1945

Jan. 8—Edgar Warefield, Birmingham--W 8
Feb. 5—Billy Cunningham, Wallsall----W 8
Apr. 12—Dennis Chadwick, Liverpool ---W 8
May 19—Ralph Moss, Evesham----------W 8
July 10—Phil Volante, Willenhall--------W 8
July 24—Bob Roberts, Birmingham------W 8
Aug. 8—Jack Watkins, Pershore--------W 10
Oct. 1—Johnny Price, Wolverhampton
KO 1
Oct. 15—Lionel Creber, West Bromwich
KO 3
Oct. 30—Johnny Ward, London---------D 8
Dec. 3—Bob Roberts, Walsall --------KO 7
Dec. 11—Jackie Rankin, Marlebone------W 6

1946

Jan. 8—Bob Ramsey, London ----------W 8
Jan. 25—Dave Crowley, London --------W 8
Feb. 19—Billy Thompson, London -----LF 2
Mar. 12—Warren Kendall, Birmingham --W 8
Apr. 1—Bob Watson, Birmingham----KO 3
Apr. 29—Billy Thompson, Birmingham
KO by 4
July 3—Mick Gibbons, Hull----------D 8
July 7—Wally Downes, Glasgow ------KO 5
July 21—Bob Ramsey, London ----------W 8
Sept. 10—Billy Barton, Birmingham -----W 8
Oct. 24—Lloyd Kid Hartley, Aylesbury W 8
Oct. 29—Tommy Barnham, London -----L 8
Nov. 4—Bill Barton, Leicester ----------W 8
Dec. 3—Billy Kid Brookes, West Ham
KO by 7

1947

Jan. 2—Jimmy Smith, Newcastle-----KO 2
Feb. 13—Alf Edwards, Smethwick-------L 10
Apr. 8—Wally Downes, Maesteg---------L 10
May 19—Billy Kid Brooks, Walthamstow L 8
July 7—Ben Duffy, Reading----------W 8
Sept. 5—George Frost, W. Bromwich----W 8
Oct. 6—Johnny Fitzpatrick, Walsall----L 8

BILLY BIRD

Hull, England, Lightweight

1946

July 28—Billy Clayton, W. Hartlepool --W 6
Aug. 23—Ron Price, Middlesborough ----L 10
Oct. 8—Harry Brookes, Tynemouth -----L 8

1947

Jan. 31—Pat Kelly, Middlesbrough ------L 10
Feb. 24—Bob Barlow, Derby ----------WF 8
Mar. 13—Dennis Chadwick, Hull ---------L 8
Mar. 22—Bill Hendrie, Glasgow -------KO 3
May 19—Tommy Cottnam, Hull ---------W 6
May 26—Paddy O'Neill, Normanton -----W 10
June 9—Jock Harden, W. Hartlepool ----D 10
Oct. 23—Wally McAloon, Newcastle----KO 3

BOB BLAIR

Middleton, England, Welterweight

1946

Sept. 19—Tommy (Kid) Harlow, Blackburn ----------KO 3
Oct. 2—Pat Cubis, Ashton Under Lyne KO 6

1947

Jan 20—Alf Taylor, Eltham ----------WF 8
Feb. 28—Jake Carr, Middlesbrough ------L 8
Apr. 22—Geoff Turp, Blackburn -------KO 2
May 6—Clarence Johnson, Blackburn --W 8
July 10—Jimmy Molloy, Liverpool -KO by 6
Aug. 8—Dave Edwards, Manchester ----L 10
Sept. 18—Jimmy Molloy, Liverpool-----WF 7
Oct. 29—Terry Kelly, Rhyl----------L 10
Nov. 6—Gordon Ashun, Liverpool-------W 10

BOBBY BOLAND

Dundee, Scotland, Bantamweight

1946

Sept. 12—Neil McIntyre, Dundee--------KO 2
Dec. 26—Jackie McKenzie, Dundee-----KO 1

1947

Jan. 9—Jimmy Thompson, Liverpool-KO 1
Jan. 30—Les Johnson, Liverpool-------W 6
Feb. 26—Joe Josephs, Glasgow---------KO 2
Mar. 6—Alf Hughes, Liverpool---------W 6
May 1—Tom Cummings, Liverpool----KO 4
June 9—Freddie Hicks, Wembley------D 6

JACKIE BONAS

Rotherham, England, Lightweight

1945

Jan. 12—Tom Smith, Liverpool.....L 8
Feb. 15—Moe Walker, Liverpool.....W 8
Mar. 8—Freddie Cotton, Liverpool..KO by 3
Mar. 29—Paddy O'Leary, Liverpool.....W 8
Apr. 12—Johnny Rawlings, Liverpool....L 8
May 3—Jackie McGouran, Blackpool....L 8
Nov. 13—Peter Fallon, Liverpool.....W 8
Dec. 20—Billy Kenrick, Liverpool.....L 8

1946

July 19—Johnny McMahon, Mexborough KO 5
Aug. 16—Billy Crapper, Mexborough ....D 8

1947

Sept. 4—Benny Richards, London.....W 8
Sept. 8—Selwyn Evans, London.....L 4
Dec. 15—Des Garrard, Kentish Town....W 6

JOHNNY BOOM

Stratford, England, Bantamweight
Started Boxing in 1938

1946

Oct. 23—Eddie Bunty Doran, Dundee....D 10
Oct. 30—Charley Kerr, Glasgow.....L 8
Nov. 19—Len Coffin, West Ham.....W 8
Dec. 10—Stan Rowan, London.....W 10

1947

Jan. 14—Len Coffin, London.....L 8
Feb. 4—Johnny Kent, West Ham.....W 8
Feb. 17—Jackie Graham, Can'g Town..KO 5
Apr. 10—Jimmy Stewart, Canning Town.L 8
May 5—Eddie Dumazel, Walthamstow.KO 4
May 8—Jimmy Stewart, Mile End.....L 8
May 19—Stan Rowan, Leeds.....D 8
July 31—Jeff Smith, Mile End.....KO 4
Sept. 9—Jimmy Webster, Leeds.....W 8
Nov. 7—Sammy Reynolds, Manchester..W 10
Nov. 18—Charley Brown, London.....L 8

ERIC BOON

Welterweight
Born, December 28, 1919.

1935

Jan. 17—Young Snowball, Peterboro....KO 6
Feb. 7—Teddy Royal, St. Ives.....W 6
Mar. 10—Young Higgins, Hackney.....D 8
Apr. 7—Teddy Softley, Hackney.....W 6
Apr. 21—Yorkie Perkins, Hackney.....KO 5
June 2—Young Higgins, Hackney.....W 6
June 23—Boy Bessell, Hackney.....W 6
Aug. 28—Kid Savage, Hackney.....L 6
Oct. 21—Charlie Smith, Cambridge.....W 6
Nov. 25—Ginger Daniels, Cambridge...KO 2
Dec. 4—Charlie Smith, Watford.....KO 2

1936

Feb. 3—Terry Ellis, Cambridge.....KO 1
Mar. 2—Young Hawes, Norwich.....KO 1
Mar. 16—Young Griffo, Norwick .....KO 1
Mar. 30—Charlie Smith, Cambridge.....W 10
Apr. 15—Jack Roberts, Hackney.....KO 2
Aug. 21—Len Ash, Hackney.....W 8
Sept. 4—Charlie Wise, Hackney.....W 8
Oct. 1—Bert Whall, Norwich.....KO 2
Oct. 4—Teddy Larkham, Hackney.....KO 1
Oct. 18—Len Ash, Hackney .....W 8
Nov. 1—Jack Watkins, Hackney.....W 8
Nov. 5—Fred Dyer, Norwich .....D 8
Nov. 12—Bobby Lyons, Norwich.....KO 6
Nov. 16—Jackie Kershaw .....D 6
Nov. 22—Joe Page, Hackney.....KO 1
Nov. 26—Jack Watkins, Hackney.....W 8
Nov. 30—Nat Williams .....KO 5
Dec. 10—Geo Cunningham, Holborn .....W 4
Dec. 13—Nick Lucas, Hackney.....KO 6

1937

Jan. 3—Al Church, Hackney.....KO 6
Jan. 11—Bert Chambers .....D 6
Jan. 14—Billy Bennett, Holborn.....KO 2
Jan. 24—Billy Sheldon, Hackney.....W 10
Jan. 27—Billy Griffiths, Hackney.....KO 1
Feb. 7—Mike Sullivan, Hackney .....KO 4
Feb. 16—Dave James, Reading.....W 8
Feb. 25—Chucky Robinson, Norwich.....W 10
Mar. 1—Spin Anson, Bury St. Edmunds KO 5
Mar. 7—Tony Butcher, Hackney.....KO 3
Mar. 21—Harry Brooks, Hackney....KO by 4
Apr. 12—Jocker Johnson, Bury St. Ed. KO 5
Apr. 15—Angus McGregor, Harringay....D 4
Apr. 29—Bob Barlow, Norwich.....W 10
May 7—George Kelly, Hackney.....W 12
May 9—Bobby Lyons, Bury St. Ed...KO 1
May 16—Ron Porter, Hackney.....KO 5
May 28—Jack Lilley, Hackney.....W 12
July 2—Johnny Softley, Hackney..KO by 7
July 16—Bryn Morris, Hackney.....W 10
Aug. 20—Albert Heasman, Hackney.....KO 3
Sept. 3—Wilf Douglas, Hackney .....KO 7
Sept. 15—Charlie Wise, Hackney.....KO 3
Oct. 16—Bryn Morris, Hackney.....W 10
Nov. 5—Harry McKenzie, Hackney....KO 2
Nov. 29—Bob Rollands, Cambridge.....KO 2
Dec. 10—Con Flynn, Hackney.....W 3
Dec. 13—Llew Thomas, Bury St. Ed.....KO 5

1938

Jan. 13—Alex Jackson, Ipswich.....W 8
Jan. 21—George Reynolds, Hackney.....KO 2
Jan. 28—Tommy Dowlais, Hackney.....KO 1
Feb. 2—Jack Hardiman, Hackney.....KO 3
Feb. 18—Dodo Williams, Hackney.....KO 1
Apr. 7—Johnny Ward, Harringay.....KO 1
Apr. 17—Matt. Moran, Hackney.....KO 7
May 2—Boyo Rees, Holborn.....KO 1
May 28—Jimmy Walsh, Chatteris.....W 10
June 21—Len Lemaux, Harringay.....KO 1
July 16—Raymond Reynard, Chatteris.KO 1
July 24—Billy Masters, Mile End .....KO 2
Sept. 2—Eric Dolby, Manchester.....KO 3
Sept. 27—Mitsos Grispos, Harringay.....W 8
Oct. 20—Geo. Reynolds, Marylebone...KO 2
Oct. 31—Mac Perez, N.S.C.....W 7
Dec. 15—Dave Crowley, Harringay.....KO 13
(British lightweight title)

1939

Jan. 27—Boyo Rees, Mountain Ash.....KO 2
Feb. 23—Arthur Danahar, London.....KO 14
June 28—Johnny McGrory, Peterboro...KO 9
July 17—Len Wickwar, Leicester.....KO 9
Dec. 9—Dave Crowley, London.....KO 7

1940

Sept. 21—Ernie Roderick, Liverpool.....L 10
In British Army.

1941

Feb. 20—Dave Finn, London.....W 6
Apr. 21—Jackie Kid Berg, London.....LF 2

1942

Feb. 2—Norman Snow, Marleybone....KO 4
—Frank Duffy, Liverpool.....LF 6
Aug. 26—Dick Wheller, Watford.....KO 3
Oct. 21—Jake Kilrain, London.....KO 2
Nov. 11—Jake Kilrain, London .....W 10

1943

July 13—Tommy Armour, Belfast...KO by 5
Aug. 23—Harry Mizler, London.....L 8
Sept. 24—Billy Jones, Blackburn.....W 10

1944

Apr. 26—Jimmy Molloy, London.....W 10
Aug. 12—Ronnie James, Cardiff....KO by 10
(Lost British Lightweight title)

1945

July 17—Henry Hall, London.....KO by 4

1946

Jan. 8—Cyril Wills, London .....KO 1
Jan. 22—Paddy Bergin, London .....KO 2
Feb. 5—Jean Wanes, London .....KO 5
Feb. 19—Mick Magee, London .....KO 2
Mar. 5—Maurice Ouezmann, London ..KO 8
Mar. 19—Billy Stevens, London.....KO 7
May 20—Arthur Danahar, London ..KO by 5
July 27—Laurie Stevens, Johannesburg KO 3
Oct. 7—Tiger Burns, Johannesburg..KO 2

1947

Mar. 3—Alf James, Johannesburg.....KO 7
Apr. 29—Maurice Ouzeman, Johannesburg .....KO 6
May 10—Alf James, Nkana.....KO 5
Aug. 22—Maurice Ouzeman, Pretoria...W 10
Sept. 8—Giel de Roode, Johannesburg...L 10
Dec. 9—Ernie Roderick, London.....L 15
(British Welterweight Title)

JOHNNY BORRILL
Hull, England, Lightweight

1947

Mar. 13—Dan Thorley, Hull ----------W 6
July 2—Bas Shaw, Bridlington --------W 6
Aug. 9—Charley Gibson, Mansfield ---KO 4
Sept. 16—Alf Phillips, Spalding -------KO 3
Nov. 14—Jack Morgan, Bridlington ----KO 8

TOMMY BOWERS
Methwold, England, Middleweight

1946

May 6—Dave Finney, Norwich ---------L 6
July 3—Dave Finney, Brandon ---------L 8
Sept. 3—Roy Green, Ipswich ----------W 8
Sept. 9—Frank Peters, Norwich ---------L 8
Oct. 1—Butch Carter, Norwich -------KO 1
Oct. 1—Mickey Thompson, Ipswich ----L 3
Oct. 28—George Garnham, Bury St. Edmunds ----------D 8

1947

Jan. 28—Gordon Woodward, Spalding---L 8
Jan. 30—Fred Clements, Cambridge-----L 8
Mar. 3—Sam Bailey, Bury, St. Edm.----KO 3
Aug. 30—Bert Knock, Hanley----------KO 6

JOHNNY BOYD
Peterborough, England, Middleweight

1944

Jan. 10—Tommy Jones, Derby----------L 8
Feb. 25—Art Elmore, Petersborough----W 8
Apr. 22—Frank Meacham, Petersborough ----------W 10
Sept. 21—Ernie Ward, Liverpool--------KO 6
Oct. 9—Jack Lewis, Hornsey----------D 8

1945

Jan. 8—Ron Cooper, Derby----------W 8
Jan. 27—Jack Lewis, Peterborough-----W 10
Aug. 20—Tommy Jones, Peterborough----L 8
Sept. 24—Bert Hyland, Liverpool----KO by 2

1946

June 18—Jack Farr, Wisbech ----------W 8
July 2—Johnny Blake, Rochester ------W 8
July 10—Ted Barter, Petersborough ---KO 7
Aug. 15—Johnny Blake, Watford --------W 8
Sept. 24—Dick Turpin, Birmingham -----W 8
Oct. 7—Ginger Sadd, Norwich ---------L 10

1947

Jan. 21—George Howard, London -----W 8
Feb. 5—Alby Hollister, Islington--KO by 2
Mar. 4—Bob Cleaver, West Ham --------L 8
Sept. 22—Dick Turpin, Wolverhampton--L 8

FRANK BOYLAN
Belfast, Ireland, Middleweight

1946

Apr. 13—Pat Mulcahy, Belfast----------W 8
Dec. 26—Gerry McCready, Belfast------KO 5

1947

Feb. 8—Jackie Wilson, Belfast------KO by 6
Mar. 8—Frank Martin, Belfast---------KO 4
Mar. 24—George Howard, Belfast----KO by 3
May 3—Gerry McCready, Belfast------W 8
May 10—Pat Rowlands, Belfast---------W 8
June 9—Jimmy Bray, Manchester---KO by 6
Aug. 23—Jock McCusker, Belfast-------W 8
Sept. 19—George Dilks, Manchester -----L 10
Oct. 11—Alex Gibson, Belfast ----------KO 4
Oct. 22—Jackie Wilson, Belfast ---------L 15
(N. Ireland middleweight title)

BOB BRADLEY
South African Middleweight

1935-1945

Knockouts: Wilfred Lubbe, 4; Peter Adelaine, 2; Mickey Bell, 3; George Bushney, 3. Won: Les Wolschuk, Tiger Burns, Teddy Braun, 6; Herb Bishop, 8;Teddy Grace, 8; Willie Miller, 8. Draw: Dicky Barton, 8. Lost: Teddy Braun, 6; Dicky Barton, 6; Herb Bishop, 8; Alf James 8; Dave Katzen, 8; Charley Catterall, 8. Knocked out by: Laurie Stevens, 3; Alf James, 3.

1946

Jan. 30—Laurie Stevens, Pretoria--KO by 4
Mar. 30—George Bushney, Johannesburg ----------KO 3
Apr. 13—Smiler Meyer, Johannesburg-KO 2
May 18—John Pieters, Johannesburg ----W 10
July 11—Proctor Heinold, Natal ---------L 10
July 27—Tiger Burns, Johannesburg----L 8
Aug. 10—Jimmy Ainscough, Johannesburg ----------W 10
Sept. 21—Don Carr, Johannesburg ------L 6

1947

June 5—Tiger Burns, Vereeniging ----KO 6
(South African Middleweight Title)
Nov. 8—Maurice Ouezman, Johannesbg.-L 8

JIM BRADY
Dundee, Scotland, Bantamweight

Started boxing 1932. For complete previous record, see 1946 Ring Record Book.

1947

Feb. 5—Teddy O'Neill, Glasgow----KO by 7
Mar. 18—Sammy Reynolds, Grimsby----W 10
May 1—Frank Williams, Liverpool-----KO 6
May 8—Stan Rowan, Liverpool---------L 10
May 23—Harry Croker, Newcastle------W 8
Aug. 20—Sammy Reynolds, Bristol------L 8

JIMMY BRAY
Liverpool, England, Middleweight

1943

Jan. 7—Tommy Logie, Liverpool, Eng. KO 1
—Wal Dearing, Blackpool, Eng.--KO 1
Jan. 8—Jimmy Duffy, Blackpool, Eng.-KO 5
Feb. 4—Frank Meacham, Liverpool, Eng.L 8
Feb. 18—Frank Meacham, Liverpool, Eng.W 10
Mar. 4—Jack Marino, Blackpool, Eng.--W 10
Mar. 19—Harry Davis, Blackpool, Eng.--KO 3
Apr. 1—Billy Jones, Liverpool, Eng.----W 10
Apr. 29—Jimmy Moore, Liverpool, Eng.--L 10
June 30—Harry Lazar, London, Eng. KO by 8
Aug. 11—Billy Hawkins, London, Eng.--KO 8

1944

July 17—Charlie Knock, Birmingham---W 8
Sept. 18—Johnny Clements, Birmingham-L 8
Nov. 16—Jackie Wilson, Liverpool-KO by 3

1945

Oct. 1—Charlie Knock, Wolverh.---KO by 4

1946

Sept. 5—Bert Hyland, Liverpool -------KO 4

1947

May 15—Tommy Braddock, Liverpool--KO 5
June 9—Frank Boylan, Manchester----KO 6
Aug. 8—Vince Hawkins, Manch.----KO by 7
Dec. 15—George Dilks, Manchester ----WF 3

LES BRAYBROOK
Notting Hill, England, Featherweight

1947

Feb. 6—George Albrow, Eastbourne--WF 3
Mar. 19—Alf Clarke, Lime Grove--------W 8
Mar. 31—Johnny Horne, Beckenham---KO 4
July 31—Jackie Lucraft, London--------LF 2
Aug. 25—Alf Chapman, London-----KO by 1
Aug. 18—Tom Dawson, London---------KO 2
Sept. 25—George Small, Wandsworth, ----W 6
Nov. 12—Freddie Hicks, Islington--KO by 6
Nov. 16—Dennis Earls, West Ham -----WF 6

JACK BRIDGES
Australian Lightweight

1944

Apr. 29—Ron Powell, Melbourne-------KO 3
May 13—Jack Primmer, Melbourne------L 4
June 3—Bill Primmer, Melbourne------W 4
July 1—Dick Wright, Melbourne--------D 4
Aug. 5—Max Brander, Melbourne-----W 4
Aug. 12—Max Brander, Melbourne ----KO 5
Aug. 19—Les Barnett, Melbourne--------W 6
Aug. 26—Les Barnett, Melbourne -------L 5

Sept. 30—Les Barnett, Melbourne-------W 5
Oct. 7—Ted Ormond, Melbourne-------W 5

1945

Jan. 6—Bobby Nichols, Adelaide-------W 10
Jan. 20—Ken Nelson, Adelaide----------W 12
Mar. 24—Sal Malazzo, Adelaide----------D 12
May 12—Dick Wright, Melbourne------KO 6
July 21—Terry O'Toole, Melbourne------L 10
Oct. 27—Jack Stewart, Melbourne-------W 10
Nov. 17—Jack Stewart, Melbourne ------W 10
Nov. 24—Mick Dooley, Melbourne ------W 10

1946

Feb. 2—Al Johnson, Melbourne ----KO by 4
May 28—Tommy Hanson, Wellington----L 10
Oct. 12—Al McEwan, Melbourne ------KO 6
Oct. 19—Len Arthur, Melbourne---------L 8
Nov. 9—Ken Bailey, Melbourne----------L 12

1947

May 2—Colin Fox, Adelaide----------KO 9
July 5—Jack Primmer, Mt. Gambier--KO 3
July 26—Alex Nimmo, Melbourne------KO 2
Aug. 9—Jack Moriarty, Melbourne-----W 10
Aug. 30—Darcy Donoghue, Melbourne---W 8
Sept. 6—Jack Moriarty, Melbourne------W 8
Sept. 13—Brian McDonald, Melbourne----W 12
Nov. 15—Alfie Sands, Melbourne -------W 12

MAX BROADBENT

Australian Lightweight

1946

Mar. 16—Frank Dee, Melbourne --------KO 4
May 11—Alex Ceff, Melbourne ----------W 4
May 18—Frank Courts, Melbourne ------W 4
June 8—Young Spurling, Melbourne ----W 4
June 22—Scudda Cowan, Melbourne -----W 4
Aug. 3—Bertie Jones, Melbourne ------KO 6
Dec. 21—Joe Wetherall, Melbourne------W 8

1947

Mar. 8—Cliff Jones, Melbourne----------L 10
Oct. 25—Midget Buckley, Melbourne----L 6
Nov. 12—Joe Wetherall, Melbourne ------D 8

BILLY KID BROOKS

Stratford, England, Lightweight

1946

Aug. 18—Len Bailey, London ----------W 10
Sept. 22—Billy Davis, London ----------L 10
Nov. 18—Dick Levers, Yarmouth --------W 8
Dec. 3—Billy Biddles, West Ham------KO 7

1947

Jan. 21—Joseph Goreaux, London -------L 8
Feb. 17—Billy Davies, Canning Town ----------KO by 4
Feb. 27—Stan Hibbert, Bermondsey ----KO 2
Mar. 25—Mick Gibbons, West Ham -----L 8
May 8—Ernie Stapleton, London---KO by 6
May 19—Billy Biddles, Walthamstow ----W 8
Nov. 3—Reg Quinlan, Gloucester ------L 8

VIC BROOKS

Ipswich, England, Light-Heavyweight

1946

Feb. 18—Bill Dillon, Ipswich ----------W 4
June 26—Allan Cooke, Watford -----KO by 3
June 29—Bill Dillon, Ipswich ----------L 6
Oct. 21—Ray Parsons, Yarmouth ------LF 4
Nov. 25—John Baldwin, Bury St. Edmunds ----------KO 5

1947

Jan. 16—George Maples, Ipswich--------W 8
Jan. 30—Reg Ward, Ipswich----------W 10
June 10—Doug Mansfield, Gr. Yarmouth--D 8
July 24—Les Pam, London----------W 6
Aug. 14—Harry Kaye, London----------KO 6
Aug. 20—Chris Benson, Romford-------KO 5
Sept. 8—Jim Greaves, Bungay --------KO 6
Sept. 16—George Dawson, Wembley-KO by 3
Sept. 25—Tommy Caswell, Ipswich------LF 9
Oct. 7—Tommy Caswell, Gr. Yarmouth-D 8
Nov. 18—George Hill, London ---------LF 1
Dec. 10—Bonnie McCoy, Croydon---KO by 5

DOUGLAS BROCK

Newcastle, England, Middleweight

1947

Jan. 9—Frank Martin, Leith-------KO by 1
June 16—Tommy Caswell, W. Hartlepool-W 8
Aug. 16—Billy Kelly, Glasgow ---------W 10
Aug. 28—Johnny Barton, Liverpool -----W 6
Sept. 18—Pat Ryan, Newcastle --------KO 5
Oct. 2—Billy Taylor, Newcastle -----KO 6
Oct. 23—Jimmy Stewart, Newcastle ---KO 2
Nov. 4—Jack Harding, Warrington ---KO 4
Nov. 13—Wally Burgess, Liverpool ---KO 3
Nov. 21—Billy Stevens, Blackpool -----KO 7
Dec. 4—Tom Smith, Liverpool -------KO 2
Dec. 10—Jack Todd, Glasgow -------KO by 2

ALF BROWN

Catford, England, Heavyweight

Born in 1920. Started boxing as pro in 1943.

1945

Jan. 22—Charlie Collett, London-------KO 3
Mar. 21—George Preston, London-------W 8
Apr. 11—Manuel Abrew, London------WF 4
May 13—Jock Porter, Antwerp---------KO
July 17—George Davies, London--------KO 2
July 27—George Preston, Birmingham--W 4
Aug. 24—Ken Shaw, Leicester----------L 8

1946

Apr. 8—Tom Reddington, Manchester----L 8
Nov. 5—Charlie Collett, London--------KO 1

1947

Feb. 18—Reg Andrews, London--------KO 8
May 5—Denis Juliani, Walthamstow--WF 5
Aug. 26—Charley Brown, Walthamstow-D 8

CHARLEY BROWN

Jamaica, B. W. I., Heavyweight

1947

Mar. 10—Matt Hardy, Leicester--------KO 2
Apr. 1—Jimmy Britt, West Ham--------W 8
June 2—Patsy Duffy, Swansea---------KO 3
Aug. 26—Alf Brown, Walthamstow------D 8
Oct. 13—Jack Smith, Leicester --------NC 5
Dec. 2—Carl Nielson, Stockholm---KO by 9

CHARLEY BROWN

Belfast, Ireland, Bantamweight. Started boxing in 1938.

1947

Jan. 4—Jim McCambley, Belfast-------W 6
Mar. 24—Al Bryson, Belfast----------W 6
Aug. 8—Jimmy Stewart, Hove----------W 8
Sept. 1—Kid Tanner, Hove----------W 8
Oct. 2—Stan Rowan, Liverpool --------L 10
Nov. 18—Johnny Boom, London----------W 8

JACK BROWN

Doncaster, England, Middleweight

1947

July 24—Jim Sheppard, Dunoon--------KO 8
Aug. 30—Billy McLean, Glasgow--------KO 9
Sept. 1—Joe Beckett, Bury St. Edm.----D 10
Sept. 8—Red Whitney, Bungay--------KO 10
Oct. 27—Lloyd Barnett, Kirkcaldy ------W 8
Nov. 8—Dick Shaw, Glasgow ---------KO 7
Nov. 12—Roy Peterson, Dundee ----KO by 4
Nov. 22—Johnny Mack, Glasgow --KO by 8

JIMMY BRUNT

Chatham, England, Welterweight

1944

Jan. 5—Douglas Bygrave, London ------L 8
Jan. 26—Douglas Bygrave, London------D 8
Feb. 16—Douglas Bygrave, London ------W 8
Apr. 19—Eric Dolby, London ----------KO 3
May 10—Johnny Cunningham, Lond---KO 2
May 31—Reddy McDonald ----------KO 3
July 12—Mick McCann, London ----------L 8
Aug. 23—Jordan Tarone, London --------L 8
Oct. 5—Teddy Watson, Liverpool-----LF 4

1945

Jan. 17—Jordan Tarone, London-------KO 7
Feb. 28—George Merritt, London--------W 8

Mar. 8—Jackie (Kid) Berg, London-----L 8
Apr. 26—Gwyn Williams, Stoke Newington L 8
July 14—Billy Marsden, Sydney--------KO 7
July 26—Bill Padden, Sydney----------L 12
Aug. 16—Al Watkins, Sydney----------W 12
Oct. 13—Bill Padden, Sydney----------KO 4
Nov. 3—Tommy Burns, Sydney----------L 12
Dec. 22—Vic Patrick, Sydney-------KO by 6

1946

Mar. 2—Dave Sands, Sydney-------KO by 1

1947

Feb. 17—Herbie Smith, Eltham ----------L 8
Feb. 20—Eddie Thomas, Cwmbran --KO by 6
Apr. 30—Chris Adcock, Tunbridge Wells-L 8
June 20—Joe Perks, Plymouth ----------L 8

JACKIE BRYCE

Airdrie, Scotland, Flyweight

1945

Sept. 12—Jerry Delaney, Glasgow--------W 6
Oct. 13—Jackie McCall, Glasgow--------L 10
Oct. 18—Al Hutt, Liverpool----------D 8
Nov. 6—Billy Hazlegrove, London-------L 8

1946

Jan. 21—Barney Hughes, Liverpool------W 8
Feb. 8—Billy Hazlegrove, Brighton -----W 8
Mar. 8—Joe Collins, Belfast ----------W 8
Aug. 7—Barney McVeigh, Falkirk------W 10
Sept. 12—Charlie Kerr, Leith----------W 12
Sept. 25—Alex Murphy, Kelvin Hall------W 8
Oct. 31—Johnny Summers, Edinburgh---D 10
Dec. 12—Johnny Summers, Edinburgh--W 15
(Scottish flyweight title)

1947

Jan. 20—Dickie O'Sullivan, London-----W 8
Feb. 5—Raoul Degryse, Glasgow---KO by 3
Feb. 11—Emile Famechon, London--KO by 3
Feb. 26—Johnny Summers, Glasgow-----W 15
(Scottish flyweight title)
Apr. 17—Teddy O'Neill, Glasgow---KO by 4
(Scottish bantamweight title)
July 2—Norman Tennant, Kirkcaldy KO by 3
Nov. 17—Jim Thomas, Glasgow --------KO 6
Dec. 10—Hugh Cameron, Glasgow ----KO 7
(Scottish flyweight title)

JIMMY BRYAN

Gloucester, England, Welterweight

1945

May 30—Jack Watkins, Petersborough---W 8
Aug. 8—Jimmy Jury, Torquay----------D 6
Sept. 12—Ron Hatton, High Wycombe-----L 8
Oct. 16—Jack Marino, Watford----------L 8

1946

Jan. 21—Johnny Bayliss, Kidderminster-W 8
Mar. 27—Jake Carr, London--------KO by 3
Sept. 20—Doug Broom, Taunton----------W 6
Oct. 1—Les Vaughan, Bridgewater-----D 8

1947

Jan. 4—Don Smith, Penzance ----------L 8
Jan. 16—Don Smith, Ipswich -------KO by 6
Feb. 10—Billy Wagner, Gloucester--KO by 5
Mar. 6—Joe Rood, Bournemouth ------KO 2
Mar. 24—Johnny Davies, Weston --------W 8
Mar. 27—Billy Edwards, Ipswich -------W 12
Apr. 1—Chris Adcock, Wembley ---KO by 3
Apr. 14—Charley Gibson, Gloucester ----------KO by 6
Apr. 22—Johnny Softley, Canning Town ----------KO by 4
May 8—Harry Lazar, London ----------WF 2
May 18—Teddy Lee, London -------KO by 1
June 15—Phil Toone, Portsmouth ------KO 4
Sept. 22—Herbie Smith, Cheltenham----KO 5
Nov. 29—Tommy Shaw, Penzance ------WF 5

LAURIE BUDD

Australian Bantamweight

1946

Dec. 7—Frank Kerling, Melbourne ----W 8

1947

Jan. 4—Art Jacobson, Melbourne ----KO 2
Jan. 11—Paul Tucker, Melbourne ------W 8
June 21—Toby McGarry, Melbourne ---KO 7
Aug. 1—George Kennedy, Brisbane ---W 12

PACO BUENO

Spanish Heavyweight

Born, Rentania, Guipuzcoa, Spain, Sept. 16, 1917. As an amateur, engaged in 58 matches, winning 56, losing 2. Turned professional in 1941, scoring 15 straight victories through 1944.

1945

Apr. 3—Ignacio Ara, Valencia ----------W 10
June 1—Fidel Arceniega, Madrid --KO by
Aug. 10—Henry Gaillard, Barcelona ----W 10
Oct. 10—Agostino Guedes, Lisbon ------W 10
Nov. 1—Fidel Arceniega, Valencia ----W 12

1946

May 8—Ignacio Ara, Barcelona --------W 10
June 1—Nemesio Lazzari, Barcelona --W 10
Aug. 15—Fidel Arceniega, Barcelona ---W 12
Nov. 1—Fidel Arceniega, Valencia ----W 10
Dec. 22—Fidel Arceniega, Madrid ------W 12

1947

May 8—Al Renet, Paris ----------KO 1
Aug. 14—Ken Shaw, San Sebastian -----W 10

TOMMY BURNEY

Liverpool, England, Flyweight

1944

Jan. 10—Jack McKenzie, Willenhall-----W 8
Feb. 23—George Haines, Liverpool ------W 8
Apr. 6—Allen Terry, Liverpool ---------L 10
Aug. 31—Joe Curran, Liverpool ---------W 10
Sept. 28—George Sutton, Liverpool------W 8
Nov. 16—Alec Murphy, Glasgow----------L 6

1945

Mar. 15—Jock McKenzie, Liverpool-----W 8
June 7—Jackie Hodder, Liverpool-----KO 4
Aug. 20—Joe Cellins, Liverpool--------KO 6
Aug. 23—Mickey Colbert, Liverpool-KO by 7
Sept. 13—Rinty Monaghan, Liverpool-----L 10
Nov. 13—Dick Lewis, Liverpool----------L 8
Dec. 18—Bunty Doran, London------KO by 3
Dec. 23—Andy Quinn, Liverpool--------W 8

1946

Sept. 5—Mickey Colbert, Liverpool----WF 6
Nov. 15—Jimmy Gill, Blackpool ---------L 10
Dec. 26—Joe King, Liverpool----------KO 4

1947

Mar. 20—Les Johnson, Liverpool---------L 8
Apr. 17—Charley Squire, Liverpool-KO by 7
June 5—Billy Davies, Liverpool----KO by 6

BOB BURNISTON

Barry, Wales, Welterweight

1947

Aug. 16—Phil Freeman, Trethomas ---KO 7
Sept. 25—Johnny Fox, Liverpool ------KO 4
Oct. 10—Jack Phillips, Trealaw --------W 10
Nov. 14—Ginger Ward, Trealaw --------W 10
Dec. 12—Freddie Wilkes, Blackpool ----KO 6

BILL BURNS

Australian Middleweight

1945

Nov. 3—Dick Hanshire, Melbourne----KO 3
Nov. 24—Mick Knowles, Melbourne-----W 4
Dec. 15—Al Kirk, Melbourne----------L 6

1946

Jan. 12—Len Clover, Melbourne-------KO 2
Jan. 19—Al Kirk, Melbourne----------L 6
Mar. 16—Noel Doran, Melbourne --------W 6
June 29—Fred LaRose, Melbourne--------L 6
July 31—Ern Allen, Melbourne----------L 8
Dec. 7—Alex Nimmo, Melbourne------KO 6

1947

June 4—Stan Burton, Melbourne------KO
July 12—Lou Daniels, Melbourne------KO 3
Sept. 13—George Sands, Melbourne--KO by 9
Nov. 15—George Sands, Melbourne--KO by 9

TOMMY BURNS

(Geoffrey Murphy)

Australian welterweight champion. Born, 1922.

1938

May 21—Sonny Close, Brisbane----------W --
June 11—Chris Dowling, Brisbane-----KO 2
July 9—Len Fogarty, Brisbane---------KO 1

1939

Jan. 20—Jack Conway, Brisbane-------KO 1
Feb. 3—Ron Baker, Brisbane----------W --
Mar. 3—Sonny Close, Brisbane--------KO 1
March 31—Bud Anderson, Brisbane------W 4
May 19—Lyle Law, Brisbane----------D 6
June 23—Ron Baker, Brisbane----------KO 2

1941

Apr. 18—Lyle Law, Brisbane--------KO by 10
June 13—Paddy Hooper, Brisbane------KO 3
July 18—Jim Locke, Brisbane ---------KO 5
Aug. 22—Tommy Hunter, Brisbane------W 12
Dec. 12—Jimmy Dundee, Brisbane-----KO 6
—Luke Brown ----------KO 5
—Bob Clapham ----------KO 5

1942

Mar. 20—Archie Rash, Brisbane--------KO 3
Apr. 24—Tommy Johns, Brisbane------KO 9
June 19—Jimmy Day, Brisbane---------KO 9
Aug. 7—Billy de Belin, Brisbane------KO 5
Aug. 28—Tommy Hunter, Brisbane-------D 12
Sept. 18—Billy Fadden, Brisbane-------KO 12
Nov. 6—Jimmy Dundee, Brisbane-----KO 1
—Rush Milling ----------W 12

1943

Feb. 19—Rush Milling, Brisbane-------KO 2
—Jimmy Dundee ----------KO
—Billy Fadden ----------KO
Aug. 27—Bobby Rivers, Brisbane-------KO 4
Sept. 18—Terry Reilly, Melbourne------KO 7
Oct. 29—Tommy Hunter, Brisbane-----KO 10

1944

July 14—Carl Dell, Brisbane----------KO 5
Aug. 18—Laurie Peterson, Brisbane----KO 1
Sept. 2—Ron Heron, Sydney----------KO 4
Sept. 16—Bill Hebbard, Sydney---------KO 8
Dec. 8—Vic Colteaux, Brisbane--------KO 5
Dec. 28—Al Moran, Brisbane----------KO 4

1945

Oct. 13—Vic Coltaux, Melbourne--------W 12
Nov. 3—Jimmy Brunt, Sydney ----------W 12
Dec. 28—Al Moran, Brisbane----------KO 4

1946

Feb. 2—Vic Patrick, Sydney-------KO by 9
(Australian Welterweight Title)
May 25—Clarrie Gordon, Sydney--------W 12
Aug. 31—Clarrie Gordon, Sydney------KO 3
Oct. 11—Jackie Daniels, Brisbane------W 12

1947

Jan. 13—Ronnie James, Sydney--------LF 4
Feb. 3—Hockey Bennell, Sydney------KO 4
(Australian welterweight title)
Mar. 3—O'Neill Bell, Sydney----------KO 11
Sept. 22—Eddie Marcus, Sydney--------KO 8

TOMMY BURNS

Stockton, England, Featherweight

1946

July 15—Jimmy Cole, Waltham-----KO by 3
Aug. 8—Harry Croker, Newcastle-------W 10
Sept. 6—Mickey Malone, MiddlesboroughW 10
Dec. 27—Billy Todd, Middlesbrough-----W 8

1947

Jan. 24—Jackie Robertson, Middlesb'gh--L 8
Feb. 22—Tommy Madine, Belfast--------W 8
Mar. 7—Joe Kay, Middlesbrough-------W 8
Apr. 4—Jack Lee, Middlesbrough------W 8
May 9—Frank Kelly, Stockton---------L 8
June 16—Mickey Malone, W. Hartlepool-W 8
Aug. 4—Eddie Dumazel, W. Hartlepool-D 8
Sept. 1—Jackie Robertson, W. Hartlep'l-W 8
Sept. 25—Ronnie Taylor, Liverpool -----W 10
Oct. 30—Jimmy Stubbs, Liverpool------KO 8
Dec. 4—Bert Jackson, Liverpool -------D 10

WALLY BURNS

Australian Welterweight

1944

Jan. 22—Charlie Cope, Melbourne ------D 8
June 3—Len Fay, Melbourne ----------L 8
June 10—Keith Johnson, Melbourne-----L 6
July 1—Kid Gallagher, Melbourne------D 8
July 22—Chook Ashenden, Melbourne---W 8
Nov. 11—Sal Hamilton, Melbourne-------L 4
Dec. 2—George Kennedy, Melbourne--W 10
Dec. 9—Sel Hamilton, Melbourne------L 8
Dec. 23—Lance Geyer, Adelaide--------W 10
Dec. 30—Reg. Earle, Melbourne--------KO 5

1945

Jan. 20—Frank Kennedy, Melbourne----W 12
Mar. 3—Billy Marsden, Melbourne------L 12
June 23—Ron Conybear, Melbourne--KO by 11
Oct. 13—Kev. McCarthy, Melbourne-----L 10

1946

Feb. 2—Joe Grant, Adelaide----------L 12
Mar. 22—Billy Rainsbury, Adelaide------L 12
Apr. 18—Charley Ashenden, Perth--------L 12
Apr. 26—Mickey Miller, Perth----------L 12
May 31—Terry O'Toole, Perth----------W 12
Nov. 9—Jimmy Fraser, Sydney----------L 12
Dec. 13—Battling Sima, Perth----------L 12

1947

Aug. 25—Ken Goddard, Sydney----------W 12
Sept. 22—Tommy Johns, Sydney---------D 10
Sept. 26—Kev Delaney, Brisbane---------D 12
Oct. 4—Alfie Sands, Newcastle----KO by 9
Dec. 12—Alfie Sands, Sydney ----------LF 6

TREVOR BURT

Ogmore Vale, Wales, Light-Heavyweight
Began boxing 1934.

1942

Feb. 21—Mike McTeague, Pontypool----W 10
Mar. 30—Alf Bishop, Gloucester --------KO 7
June 6—Dave McCleave, Southampton--L 8
July 4—Jimmy Thornton, Newport-----W 12
Aug. 22—Jimmy Thornton, Pontypool--KO 4
Oct. 3—Bill Sampson, Pontypool------KO 6
Oct. 10—Texas Grey, Pontypool--------KO 2
Oct. 23—Billy Williams, Pontypool------W 10
Nov. 9—George Gale, Walsall ---------KO 3
Nov. 26—Jim Herlihy, Liverpool ----KO by 9
Dec. 12—Billy Andrews, Pontypool------W 10

1943

Feb. 5—Jim Herlihy, Blackpool--------W 10
Feb. 27—Tommy Smith, Pontypool------W 10
Mar. 14—Joe Kelt, Bristol----------W 8
Mar. 27—Les Finch, Pontypool----------L 10
May 22—Les Finch, Pontypool----------D 10
June 29—Vince Hawkins, Watford--KO by 5
Sept. 18—Elfryn Morris, Tipton------KO by 3

1945

Aug. 4—Geo. Harding, Newport ------KO 3
Oct. 1—Dave McCleave, Luton----KO by 4

1946

Sept. 20—Jack Lewis, Torquay-------KO by 2
Nov. 22—Harry O'Grady, Andover -------W 10
Nov. 25—Billy Honks, Bournemouth ---KO 2

1947

Jan. 2—Billy Mayne, Watford ----------F 4
Jan. 6—Bryn Morris, Exeter----------W 8
Jan. 20—Frank Johnson, Bury St. Edm..KO 5
Feb. 7—Jimmy Carrol, Exeter----------W 8
Feb. 17—Ginger Sadd, Bury St. Edm.----L 10
Mar. 4—Frank Hough, Beckenham------L 7
Mar. 17—Charley Knock, Bury St. Edm.--L 10
Mar. 24—Ben Valentine, Leichester------D 8
Mar. 29—Jim Lydon, Jersey----------NC
Apr. 17—Ginger Sadd, Wealdstone-------L 8
Apr. 14—Sid Claridge, Gloucester------KO 4
July 7—Tommy Davies, Bristol---------D 10
Aug. 11—Paddy Roche, Yeovil----------D 8
Sept. 17—Johnny Williams, Rugby --KO by 2
Sept. 27—Ron Cooper, Danelly ------KO by 3

STUMPY BUTWELL

(Noel Douglas)
Australian Flyweight
Born, Brisbane, July 11, 1925.

1941

Won seven amateur contests before turning professional. Len McGuiness, KO, 2 rds.

1942

Knockouts: Tiny Parker, 1; Dave Landers, 2; Bill Zarvass, 2. Won: Jackie Harrison, 4. Draw: Garney Allen, 6.

1943

Knockouts: Jackie Harrison, 1; Billy Williams, 2; Jackie Ryan, 11. Won: Jim Scully, Garney Allen, 6; Herb Bligh, 6; Col Davis, 7; Mickey Lawrence, 3.

1944

Jan. 28—Al Thomas, Brisbane----------KO 2
Feb. 25—Arty Samuels, Brisbane -------KO 5
(Bout stopped—State Title)
Apr. 6—Teddy Lawler, Brisbane ------KO 7
Sept. 22—Frank Appo, Brisbane --------KO 6
(State Title)

1945

June 6—Laurie Grimstead, Brisbane---W 12
Aug. 24—Bobby Powell, Brisbane -----KO 11
Oct. 18—Laurie Grimstead, Brisbane----W 12
Nov. 16—Mickey Hill, Brisbane---------L 15
(Australian Flyweight Title)

1946

Jan. 18—Dick O'Sullivan, Brisbane------D 12
May 31—Mickey Hill, Brisbane ----------D 12
July 26—Boy Andre, Brisbane----------W 12
Sept. 6—Boy Andre, Brisbane----------W 12

1947

Jan. 31—Val Newman, Brisbane---------L 15
Mar. 14—Jimmy Hogg, Brisbane---------L 12
June 13—Ellie Bennett, Brisbane ----KO by 10
Oct. 16—Jimmy Hogg, Leichhardt ------W 12
Nov. 14—Taffy Hancock, Brisbane--KO by 3

ALEX BUXTON

Watford, England, Middleweight

1946

Jan 26—Dave Sands, Sydney ----------L 12
Mar. 16—Ritchie Sands, Sydney--------KO 1
May 25—Jack Johnson, Sydney-----KO by 8
Aug. 28—Alby Hollister, Watford-------KO 2
Sept. 20—George Dilks, Watford--------KO 3
Oct. 10—Alby Hollister, Watford--------W 8
Nov. 6—Len Harrison, Clapham--------W 8
Nov. 26—Johnny Houlton, London -----KO 4

1947

May 19—O'Neill Bell, Sydney----------L 12
June 17—Max Cameron, Sydney--------KO 12
July 3—Tommy Ward, Leichhardt-----W 12
Sept. 15—Bede Welsh, Sydney ----------KO 11
Sept. 22—Colin Hoddy, Adelaide --------KO 4
Sept. 29—George Allen, Sydney ----------L 12
Oct. 24—Young Milo, Adelaide ---------W 12
Oct. 25—Ritchie Sands, Newcastle ----KO 10
Nov. 8—Ritchie Sands, Newcastle ----KO 3
Nov. 29—Dave Sands, Newcastle ---------L 12
Dec. —Alabama Kid, Adelaide --------W 12

BERT BUXTON

Norwich, England, Welterweight

1946

June 17—Frankie O'Connor, Norwich --KO 2
June 29—Charley Hubbard, Ipswich ---KO 1
July 3—Ernie Ward, Brandon ----------KO 5
Aug. 3—Bob Pullen, Brighton ----------KO 2
Aug. 29—Arthur Harvey, Leighton Buzzard ----------KO by 2
Sept. 9—Tommy Shaw, Norwich------KO 2
Oct. 7—Billy Kid Brooks, Norwich------D 8
Oct. 21—Billy Gunn, Norwich----------W 8
Nov. 18—Harry Brooks, Norwich-------KO 2
Nov. 25—Vic Manini, Norwich ------KO by 3

1947

Mar. 13—Eric Hall, Cambridge----------L 8
Mar. 31—Al Binney, Bury St. Edm.----KO 1
Apr. 21—Billy Westwood, Gr. Yarm'th--KO 3
Apr. 28—Tickey Thompson, Bury St. Ed.-L 10
May 29—Jackie Hart, Norwich----------W 8
July 28—Harry Darkie Reeve, Bungay-KO 9
Sept. 11—Bob Fordham, London--------KO 4
Sept. 16—Harry Reeve, Norwich --------D 8
Nov. 4—Eric Hall, Ipswich ----------L 10

BILLY CALDICOTT

Hull, England, Lightweight

1947

Jan. 16—Tony Gould, Ramsgate -------W 8
Mar. 29—Jud Hill, Canterbury ---------W 6
May 19—Billy Pattison, Hull ----------W 6
June 6—Billy Elward, Hove----------WF 4
Aug. 12—Peter Corrigan, Wembley ---KO 1
Oct. 8—Sammy Ervin, Eastbourne --KO 6
Nov. 11—Teddy Larkham, West Ham --KO 7
Nov. 21—Eddie Oliver, Plumstead -----KO 6

MAX CAMERON

Australian Middleweight
Born 1924. Started boxing 1940.

1944

Apr. 15—Jack Day, Sydney----------W 12
July 22—Jim Gray, Sydney----------D 12
July 22—George Elliott, Leichhardt---KO 2
Oct. 12—Tommy Colteaux, Leichhardt--W 12
Oct. 21—Dave Sands, Newcastle-----KO by 3
Oct. 26—Bobby Clarke, Leichhardt-----KO 6
Nov. 9—Hockey Bennell, Leichhardt---W 12
Dec. 14—Tommy Colteaux, Leichhardt----L 12

1945

Jan. 13—Les Hardy, Newcastle----------W 12
Jan. 18—Al Walker, Leichhardt--------WF 5
Feb. 22—Tommy Ward, Leichhardt------W 12
Mar. 29—Dave Sands, Leichhardt--------L 12
May 10—Dave Sands, Leichhardt --KO by 6
Sept. 15—Ritchie Sands, Newcastle-----WF 4
Oct. 20—Dave Sands, Newcastle ----KO by 11
Nov. 16—Tommy Colteaux, Sydney------W 12
Nov. 30—Tommy Colteaux, Sydney------W 12

1946

Jan. 11—Hockey Bennell, Sydney--------D 12
Feb. 23—Dal Conway, Sydney ----------W 12
Sept. 21—George Allen, Sydney---------W 12

1947

Jan. 11—George Allen, Brisbane----KO by 10
Feb. 10—Owen Moase, Sydney----------D 12
June 17—Alex Buxton, Sydney-----KO by 12

JIM CAMPBELL

Glasgow, Scotland, Featherweight

1947

June 21—Jim Storrie, Glasgow --------KO 1
June 28—Owen Durkins, Glasgow ------W 6
July 22—Johnny Fuller, Aberdeen -----W 6
Aug. 22—Willie Myles, Paisley ---------W 6
Oct. 8—Benny Lacey, Glasgow -------W 6
Dec. 6—Willie Myles, Glasgow -------KO 1

EDDIE CARDEW

Holloway, England, Welterweight

1947

Jan. 28—Bert Thomas, West Ham--------D 8
Feb. 6—Nelson Roach, Eastbourne------W 8
Feb. 25—George Bissett, West Ham----KO 6
Apr. 10—George Bissett, Bournemouth--W 6
Apr. 14—Eric Kitching, Oxford----------W 8
May 6—Ivor Thomas, Wembley---------D 6
May 12—Eric Kitching, Oxford---------KO 2
May 29—Ray Stokes, London----------KO 1
June 8—Al Riches, Guernsey-------KO by 4
July 7—Stan Davis, Wembley----------L 10
July 24—Eric Hall, London----------L 6
Sept. 15—Billy Hall, Oxford ----------W 8
Dec. 4—Jimmy Brunt, Rochester --------L 8
Dec. 15—Tony Hestor, Kentish Town ---KO 2

JAKE CARR

Thornaby, England, Welterweight

1946

Mar. 27—Jim Bryan, London----------KO 3
May 29—Ron Ratton, High Wycombe --KO 6
June 26—Don Smith, High Wycombe----D 8
Nov. 8—Billy Armstrong, Middlesbrough W 8
Nov. 22—Neil McCearn, Middlesbrough ---D 8
Dec. 20—Neil McCearn, Middlesb'gh-KO by 1

1947

Feb. 14—Chad Savery, Middlesbrough-KO 4
Feb. 28—Bobby Blair, Middlesbrough---W 8
Mar. 28—Tommy Downes, Middlesb'gh--W 8
Apr. 18—Mick Gibbons, Middlesbrough--D 8
May 8—Stan Hawthorne, Newcastle----D 8
June 23—Rugger North, W. Hartlepool--W 8
July 21—Call Johnson, W. Hartlepool---W 8
Aug. 21—Jimmy Molloy, Liverpool--KO by 2
Sept. 22—Joe Cassidy, W. Hartlepool -----L 8

MICKEY CARR

(Bernard Clearihan)
Australian Bantamweight. Started boxing 1941

1942

Jan. 31—Frank Kirling, Melbourne -----W 6
Feb. 7—Alan Kuramoto, Melbourne ---W 6

Mar. 7—Alan Kuramoto, Melbourne ---W 10
Apr. 11—Les Brooks, Melbourne---------L 10
May 16—Alan Hall, Melbourne ---------W 10
July 25—Stan Shaw, Melbourne---------W 6
Aug. 8—Stan Shaw, Melbourne ---------L 10
Sept. 12—Stan Shaw, Adelaide ---------W 15
Oct. 17—Les Brooks, Melbourne---------D 10

1943

Feb. 13—Allan Hall, Melbourne----------L 8

1944

Nov. 25—Dally Moran, Melbourne-------W 12

1945

Apr. 14—Les Brookes, Melbourne--------L 12
May 12—Len Young, Melbourne---------W 12
June 9—Ron Brain, Melbourne--------KO 12
July 28—Mickey Francis, Melbourne KO by 7
Sept. 15—Mickey Francis, Melbourne-----W 12
Nov. 17—Bernie Dunn, Melbourne-------W 12

1946

Feb. 16—Len Young, Melbourne--------W 10
Mar. 30—Mickey Francis, Melbourne KO by 3
(Bantamweight Title)
Aug. 17—Tiger Aman, Melbourne--KO by 6

1947

Mar. 29—Mickey Hill, Melbourne--------L 12
July 5—Dave Robinson, Melbourne-----W 12
Aug. 16—Little Paros, Melbourne -------L 12

JOHNNY CARRINGTON

Nottingham, England, Lightweight

1947

Feb. 6—Fred Holmes, Swadlincote ---KO 3
Mar. 18—Norman Tuck, Grimsby -------W 8
Mar. 25—Billy Slaney, Sutton ----------W 8
May 14—Les Hoskins, Sheffield -------KO 2
July 8—Mias Johnson, Spalding -------W 8
Nov. 3—Mias Johnson, Sutton ----------W 8
Nov. 24—Steve Innes, Bedford ---------KO 5
Dec. 1—Harry Brown, Derby ----------L 8

JIMMY CARROL

Manchester, England, Light-Heavyweight

1946

Sept. 24—Taffy Woods, Worthing --------W 10
Nov. 21—Jock Taylor, Watford --------KO 3

1947

Jan. 6—Reg Spring, Exeter----------L 10
Feb. 7—Trevor Burt, Exeter----------L 8
Apr. 12—Ginger Sadd, King's Lynn------L 8
Apr. 18—Ben Valentine, Penzance------W 8
May 2—Reg Spring, Torquay----------W 10
May 30—Jack Lewis, Penzance----------W 8
Aug. 12—Johnny Williams, Wembl'y-KO by 5
Aug. 28—Reg. Spring, Penzance --------W 8
Sept. 15—Reg Spring, Oxford ----------D 8
Oct. 14—Reg Spring, Rugby ----------W 8
Nov. 3—Johnny Williams,
Leicester ----------KO by 5

EDDIE CARSON

Edinburgh, Scotland, Bantamweight

1946

Jan. 16—Billy Moore, Glasgow--------KO 3
July 11—George Parkes, Aberdeen------W 10
Aug. 6—Bobby McDonald, Aberdeen----W 10
Sept. 12—Jimmy Dunn, Leith----------L 6
Sept. 28—Jim Cater, Glasgow----------W 10
Oct. 12—Paul Jones, Glasgow----------KO 3
Dec. 17—Jimmy Stewart, Edinburgh------L 10
Dec. 26—Billy Baker, Newcastle--------W 8

1947

Jan. 31—Willie Rigby, Blackpool--KO by 4
Aug. 7—Jim Clinton, Kirkcaldy--------W 6
Sept 6—Jimmy Kelly, Perth ----------KO 2

JOE CARTER

Mitcham, England, Featherweight

1946

Mar. 5—Jimmy Lewis, London -------WF 2
Mar. 26—Gary Roche, London----------KO 2
Apr. —Moe Walker, Rugby----------KO 3
June 4—Eddie Dumazel, Harringay ----W 4
June 12—Dick Grant, Brighton ---------KO 2
Aug. —Ivor Simpson, Redruth-------KO 6
Aug. 28—Cliff Morris, Merthyr----------W 8
Oct. 14—Tommy Plowright, Epsom ----KO 3
Nov. 5—Charley White, Clapham------KO 6
Dec. 2—Eric Powell, London----------KO 5

1947

Feb. 1—Frank Dormont, Paris---------KO 3
Feb. 24—Roger Tison, Jersey----------L 8
Mar. 27—Ronnie Clayton, Liverpool KO by 5

JOE CASSIDY

Glasgow, Scotland, Welterweight

1946

Aug. 6—Billy Watt, Aberdeen----------W 10
Aug. 22—Jim Sheppard, Glasgow--------W 6
Nov. 9—Billy Hill, Glasgow ----------W 10

1947

Jan. 11—Chad Savoury, Glasgow------KO 6
Feb. 1—Johnny Proffett, Glasgow-----KO 2
Feb. 20—Gordon Ashun, Liverpool------W 8
Mar. 18—Ric Sanders, Aberdeen---------W 8
May 22—Dick Shields, Liverpool--------W 8
June 7—Danny McKay, Glasgow--------W 10
June 12—Ric Sanders, Liverpool---------L 8
Aug. 14—Alf Taylor, Liverpool----------W 8
Aug. 25—Danny Cunningham, W. Hartlepool ----------W 8
Sept. 18—Dave Edwards, Liverpool ----LF 1
Sept. 22—Jake Carr, W. Hartlepool ------W 8
Sept. 30—Jim Sheppard, Kirkcaldy ------L 8
Oct. —Dave Edwards, Liverpool -------L 10
Oct. 29—Jackie King, Glasgow----------KO 4
Dec. 1—Cyril Gallie, London ------KO by 7

MARCEL CERDAN

European Middleweight Champion

Born on July 22, 1916, at Bel-Abbes, Algeria.

1935

July 19—Sarfati, Casablanca ----------W 10
Aug. 8—Mestre, Casablanca ----------W 10

1936

Mar. 4—Antoine Abad, Casablanca ----W 10
Apr. 7—M. Hergane, Casablanca-------
Apr. 11—Joseph Martinez, Oran-------KO 9
May 23—M. Ricardo, Casablanca -------KO 5
May 27—Kid Abadie, Casablanca ------KO 3
June 6—M. Castillanos, Casablanca -----W 10
Aug. 2—Al Francis, Oran ----------KO 6
Oct. 17—Primo Rubio, Casablanca ------W 10
Nov. 2—Aissa Attaf, Algerie ----------KO 1
Nov. 21—Jean Debeaumont, Casablanca-W 10

1937

Jan. 16—Aissa Attaf, Algerie ----------KO 8
Jan. 30—Maurice Naudin, Algerie ----KO 3
Mar. 2—Omar Kouidri, Rabat ----------W 10
Apr. 3—Omar Kouidri, Algerie --------W 10
June 3—Ali Omar, Algerie ----------KO 5
Aug. 2—Kid Marcel, Oran ----------W 10
Sept. 13—Eddy Rabak, Casablanca ------KO 6
Oct. 7—Louis Jampton, Paris ----------W 10
Oct. 21—Jean Morin, Paris ----------W 10

1938

Jan. 6—C. Feodorowich, Paris --------KO 2
Jan. 13—Eddie Ran, Paris----------KO 2
Jan. 20—Jean Zides, Paris----------KO 9
Feb. 21—Omar Kouidri, Casablanca-----W 12
(French middleweight title)
Mar. 12—Charles Pernot, Algiers --------W 10
Apr. 13—Eddy Rabak, Paris ----------W 10
May 225—Cleto Locatelli, Paris ----------W 12
May 20—Gustave Humery, Paris -------KO 6
June 4—Jean Morin, Algiers ----------W 10
July 3—Victor Deckmyn, Oran --------W 10
Sept. 15—Al Baker, Paris ----------W 10
Oct. 27—Amadeo Deyana, Paris --------W 10
Nov. 10—Alf Katter, Paris ----------KO 6
Nov. 24—Omar Kouidri, Paris ----------W 10

1939

Jan. 9—Harry Craster, London --------LF 5
Jan. 21—E. Buratti, Algiers ----------W 10
Feb. 4—Al Baker, Brussels ----------KO 7
Feb. 20—Saverio Turiello, Paris --------W 12
Mar. 22—Felix Wouters, Brussels -------W 12
May 21—R. Cabot, Marseilles ----------KO 6
June 3—Saverio Turiello, Milan --------W 15
June 18—Cleto Locatelli, Marseilles-----W 10

1941

Jan. 25—Young Raymond, Algiers -----KO 1
Feb. 2—V. Fortes, Casablanca --------KO 7

Mar. 15—Kid Janas, Casbalanca ---------W 10
Apr. 13—V. Fortes, Oran ----------KO 2
May 4—Omar Kouidri, Oran ----------KO 8
June 22—F. Blanchard, Marseilles -----KO 6
July 20—Joe Brun, Algiers ----------KO 2
Sept. 13—R. Coureau, Algiers ----------KO 10
—Young Raymond, Casablanca--KO 6
Dec. 31—Seidel, Vichy ----------KO 3

1942

Feb. 21—F. Flury, Nice ----------KO 7
Apr. 26—Gustave Humery, Paris ------KO 1
May 17—F. Viez, Paris ----------W 10
June 28—G. DeRidder, Paris ----------KO 1
July 25—Kid Janas, Algiers ----------KO 2
Aug. 2—Ben Frely, Marseilles --------KO 3
Aug. 15—V. Buttin, Algiers ----------LF 8
Sept. 30—J. Ferrer, Paris ----------KO 1

1943

Aug. 8—John McCoy, Oran----------KO 2
Sept. 12—Omar Kouidri, Angiers--------W 10
Oct. 11—Larry Cisneros, Algiers-------KO 7
Nov. 31—Milano, Casablanca ----------KO 2
Dec. 26—J. Toney, Algiers----------KO 2

1944

Feb. 15—Harold Drouin, Algiers ------KO 1
Feb. 17—Sammy Adragna, Algiers ------W 3
Feb. 20—Joe Di Martino, Algiers ------KO 1
(Won Inter-Allied Middleweight champion ship)

1945

May 3—Joe Brun, Paris----------KO 5
May 13—Jules Despaux, Paris----------KO 5
June 6—O. Menozzi, Marseille ---------KO 3
July 14—Edouard Tenet, Paris----------W 10
Aug. —Kid Janas, Paris----------KO 1
Oct. 19—Tommy Davies, Paris---------KO 1
Nov. 30—Assane Dicuf, Paris----------KO 3
(Won French Middleweight Title)
Dec. 7—Victor Buttin, St. Etienne----KO 3

1946

Jan. 12—A. Guedes, Lisbon----------KO 1
Jan. 18—Edouard Tenet, Paris----------W 12
Feb. 24—Jose Ferrer, Barcelona--------KO 4
Apr. 14—Joe Brun, Nice ----------KO 2
May 25—Robert Charron, Paris----------W 12
July 7—Holman Williams, Paris--------W 10
Oct. 20—Jean Pankoviak, Paris ------KO 5
Dec. 6—Georgie Abrams, New York----W 10

1947

Feb. 2—Leon Fouquet, Paris----------KO 1
(European middleweight title)
Feb. 11—Bert Gilroy, London---------KO 4
Mar. 28—Harold Green, New York-----KO 2
Oct. 7—Billy Walker, Montreal -------KO 1
Oct. 31—Anton Raadik, Chicago --------W 10

DENNIS CHADWICK

Bridlington, England, Lightweight

1945

Jan. 11—Cyril Maudsley, Liverpool------W 8
Feb. 8—Billy Barton, Liverpool--------D 8
Apr. 5—Cyril Maudsley, Liverpool------W 8
Apr. 12—Billy Biddles, Liverpool---------L 8
Sept. 18—Jimmy Ingle, Belfast----------D 8
Oct. 16—Tommy Barnham, London------L 6
Nov. 1—Cyril Maudsley, Liverpool----KO 4
Nov. 29—Billy Barton, Liverpool--------LF 6

1946

Apr. 15—Alf Edwards, Birmingham------L 8
June 24—Vernon Ball, Neath----------L 10
Aug. 15—Vernon Ball, Liverpool---------L 8
Dec. 20—Archie Norman, Blackpool----KO 2
Dec. 26—Billy Barton, Newcastle---------L 8

1947

Jan. 4—Johnny Smith, Glasgow--------W 10
Jan. 9—Gordon Ashun, Liverpool-------L 8
Jan. 31—Ginger Ward, Blackpool-------W 8
Feb. 13—Jimmy Jury, Newcastle-------NC 4
Mar. 13—Billy Bird, Hull----------W 8

BILLY CHAMBERLAIN

London, England, Middleweight

1947

Jan. 20—Billy Hoser, Eltham----------KO 2
Feb. 4—Johnny Jones, Beckenham----KO 2
Feb. 19—Fred Johnson, Islington----KO by 1
Mar. 4—Steve Curtis, Beckenham-------D 6
May 25—Bobby Went, London----------D 6
July 3—Alby Dean, London----------KO 3
July 30—Bobby West, Maidstone-------KO 3

ALF CHAPMAN

Slough, England, Featherweight

1947

June 6—Jack Maude, Morley----------W 6
July 24—Johnny Drew, London----------D 6
Aug. 7—Patsy Haywood, London------KO 3
Aug. 18—Harry Warren, London---------W 3
Aug. 18—Tommy Jones, London---------W 3
Aug. 25—Les Braybrook, London-------KO 1
Sept. 4—Bob Pearson, London----------W 6

ROBERT CHARRON

French Middleweight

Born, Buxerolles, June 23, 1918.

1942

Aug. 2—Faber, St. Sauvant ----------KO 2
Sept. 29—Choquet, Poitiers ----------KO 1
Oct. 11—L. Flamand, Poitiers ---------KO 6
Oct. 27—J. Maison, Poitiers ----------KO 2
Nov. 28—Bukala, Paris ----------KO 1

1943

Jan. 15—L. Tassart, Poitiers ----------W 10
Feb. 16—Danis, Poitiers ----------KO 1
Feb. 27—d'Hainaut, Rheims ----------KO 1
Mar. 20—Serin, Paris ----------KO 5
Apr. 18—de Staercke, Rheims ---------KO 2
May 4—Bernier, Poitiers ----------KO 1
May 22—E. Leclercq, Paris ----------W 10
June 19—Bocquiot, Rheims ----------KO 1
July 24—E. Leclercq, Poitiers ----------D 10
Oct. 30—L. Tassart, Paris ----------W 10
Nov. 20—S. Robin, Paris ----------KO 1
Dec. 11—Pojinsky, Paris ----------KO 2
Dec. 18—Corsin, Paris ----------KO 8

1944

Feb. 5—Boussemart, Paris ----------KO 1
Mar. 4—R. Renard, Paris ----------KO 1
Mar. 11—Kid Clotaire, Paris ----------KO 1
Mar. 29—Raadchelders, Paris ----------KO 4
Apr. 9—Kid Janas, Paris ----------W 10
May 24—Al Renet, Paris ----------W 10
July 2—Degouve, Paris ----------KO 9
Sept. 17—Hoppe, Paris ----------KO 6
Oct. 8—Ouezmann, Paris ----------KO 5
Nov. 1—Momber, Paris ----------KO 1
Dec. 1—Tenet, Paris ----------W 12

1945

Jan. 26—Despeaux, Paris ----------W 12
June 17—A. Diouf, Paris ----------L 12
Nov. 11—Pankowiack, Paris ----------D 10

1946

Feb. 10—F. Lemmens, Paris ----------KO 3
Feb. 22—Laurent Dauthuille, Paris ------L 10
May 5—G. Selhorst, Marseilles -------KO 2
May 25—Marcel Cerdan, Paris----------L 12
July 7—Italo Palmarini, Paris----W (dis.) 7
July 12—Jimmy Ingle, Dublin----------KO 9
Oct. 28—Laurent Dauthuille, Paris------L 10
Dec. 15—Kid Tunero, St. Etienne-------W 10

1947

Feb. 2—F. Demeyer, Paris ----------KO 3
Mar. 15—Leon Fouquet, Brussels ------KO 4
Apr. 23—F. Demeyer, Brussels --------KO 5
May 4—Freddie Price, Paris ---------LF 2

ALFRED CLARKE

Bow, England, Featherweight

1947

Jan. 7—Johnny Hudson, West Ham------L 8
Jan. 13—Jimmy Wilde, Oxford----------D 6
Jan. 16—Johnny O'Gara, Ramsgate-----W 8
Jan. 27—Garry Roche, Bournemouth----L 8
Feb. 4—Johnny Hudson, West Ham------L 8
Feb. 27—Patsy Hayward, Bermondsey---D 6
Mar. 4—Tommy Williams, West Ham--KO 3
Mar. 19—Les Braybrook, Lime Grove----L 8
Mar. 27—Freddie Hicks, Bermondsey----L 6
Apr. 2—Johnny Hudson, Hove----------L 8
June 9—Johnny Rendall, Wembley------L 4
June 17—Dave Watkins, Willesden------KO 3

June 25—Fred Guy, Dagenham.....KO 3
Aug. 21—Joe Walsh, London.....KO 4
Sept. 4—Billy Barnard, London.....L 6
Sept. 10—Jackie Evans, London.....KO by 5
Nov. 4—George Small, Gr. Yarmouth ...W 10
Nov. 17—Johnny O'Gara, Leyton .....W 4
Nov. 24—Billy Daniels, Kentish Town ...W 8

BOBBY CLARKE

Australian Lightweight

1946

Jan. 12—Jack Willis, Melbourne.....L 4
Mar. 23—Bill Dunlop, Melbourne.....W 4
June 1—Johnny Flynn, Melbourne.....L 4
June 29—Frank Courts, Melbourne.....L 4
July 13—Les Peers, Melbourne.....KO 2
July 17—Frank Courts, Melbourne.....L 6
Oct. 9—Goy Glover, Melbourne .....KO 3
Oct. 12—Alfie Sands, Melbourne .....D 8

1947

Jan. 18—Limpy Walker, Melbourne.....L 10
July 23—Chris O'Shea, Melbourne.....L 6

RONNIE CLAYTON

British and European Featherweight Champion. Born, Blackpool, England, Feb. 9, 1923.

1941

Sept. —Norman Lewis, Blackpool.....L 10
Oct. 12—Mickey Jones, Liverpool.....KO 2
Nov. 7—Ginger McDermott, Blackpool KO 3
Nov. 28—Billy Mayne, Blackpool.....W 8

1942

Feb. 27—Frank Walker, Blackpool.....W 8
Mar. 20—Dick Hughes, Blackpool.....KO 3
Mar. 29—Billy Hodgson, Liverpool.....KO 3
Apr. 17—Ronnie Bishop, Blackpool.....W 10
May 8—Mickey O'Neil, Blackpool.....KO 5
June 1—Tommy Plowright, Liverpool...W 8
July 2—Willie Grey, Liverpool.....KO 5
July 19—Les Johnson, Liverpool.....W 10
Aug. 3—Les Johnson, Liverpool.....W 10
Aug. 24—Willie Smith, Liverpool.....W 8
Sept. 17—Tony Roberts, Liverpool.....W 8

1943

Jan. 22—Eddie Petrin, Blackpool.....KO 1
Feb. 11—George Thomas, Liverpool....KO 3
Mar. 10—Eddie Middle, Liverpool.....KO 5
May 27—Gus Foran, Liverpool.....L 15

1944

Feb. 11—Johnny Rawlings, Blackpool...KO 5
Mar. 10—Jack Chambers, Blackpool ...KO 4
Mar. 25—Wilf Parkin, Liverpool .....KO 4
Apr. 1—Tony Roberts, Blackpool ....KO 4
May 5—Bobby Hinds, Blackpool .....KO 9
June 1—Jimmy Dunn, Liverpool .....KO 2
June 22—Danny Woods, Liverpool .....D 10
Aug. 12—Jackie Paterson, Liverpool.KO by 12

1945

Jan. 12—Syd Kelly, Liverpool.....KO 4
Apr. 5—Frank Benson, Liverpool.....KO 5
June 7—Jim McCann, Liverpool.....W 10
Aug. 27—Charlie Meikle, Liverpool.....KO 3

1946

Feb. 7—Billy Innes, Liverpool.....KO 4
Feb. 14—Paddy Dowdell, Liverpool.....W 10
Apr. 5—Joe Kay, Blackpool.....KO 1
Apr. 8—Eric Powell, Manchester .....L 8
Apr. 18—Frank Kenny, Liverpool.....KO 2
May 23—Freddie Morris, Liverpool.....KO 3
June 20—Bert Jackson, Liverpool .....W 15
July 13—Cliff Morris, Pontypridd.....W 10
Aug. 22—Ben Duffy, Liverpool.....W 15
Sept. 10—Tom Smith, Leeds.....L 10
Oct. 24—Pierce Ellis, Liverpool .....D 10

1947

Jan. 14—Ben Duffy, London.....W 8
Jan. 24—George Pook, Blackpool.....KO 4
Feb. 10—Paul Doginaux, Manchester....D 8
Mar. 27—Joe Carter, Liverpool.....KO 5
Apr. 28—Ray Famechon, Manchester....L 10
June 9—Arthur Machtelinck, Manchester .....D 10
July 17—Arthur Machtelinck, Liverpool D 10
Sept. 11—Al Phillips, Liverpool.....W 15
(British and European featherweight titles)
Nov. 7—Enzo Correggiolli, Manchester .....KO 8

BOB CLEAVER

Borough, England, Middleweight

1947

Jan. 28—Johnny McGowan, West Ham..W 8
Feb. 11—Jack Lewis, West Ham.....W 8
Feb. 25—Freddie Price, West Ham.....L 8
Mar. 4—Johnny Boyd, West Ham.....W 8
Apr. 28—Jimmy Davis, Walthamstow....L 8
May 12—Jim Hockley, Walthamstow....W 8
May 25—Tommy Farr, London .....WF 4
June 9—Jimmy Davis, Walthamstow....L 8
Sept. 25—Billy Coulolias, Mile End .....D 8
Oct. 8—Joe Marino, Eastbourne .....W 8
Nov. 4—Bert Saunders, West Ham .....L 10
Nov. 17—Ronnie Croad, Kentish Town..KO 2
Dec. 1—George Dilks, Leeds .....W 8

DON COCKELL

Battersea, England, Light-heavyweight

1946

July 18—Sid Watts, Watford.....KO 1
Aug. 28—Ron Baker, Watford.....KO 3
Oct. 10—Jock Taylor, Watford.....L 8
Nov. 23—Paddy Roche, Chard .....W 10
Nov. 25—Reg Spring, Cirencester .....W 10

1947

Jan. 20—Bill Carroll, Cirencester.....KO 5
May 3—Harold Anthony, Newbury ...KO 4
June 9—Ronnie Croad, Wembley.....KO 3
July 7—Ginger Sadd, Reading .....W 6
July 21—Paddy Roche, Weston-Super-Mare .....W 8
July 28—Andy McKenzie, Reading....KO 10
Aug. 4—Reg Spring, Kettering .....W 8
Aug. 14—Dave Goodwin, Yeovil ....KO by 7

LEN COFFIN

Bethnal Green, England, Bantamweight

1944

Feb. 24—Moe Walker, Liverpool.....L 6
Mar. 23—Frankie Skyrme, Liverpool....W 8
May 31—Johnny Organ, London.....KO 3

1945

Inactive.

1946

Aug. 22—Norman James, Liverpool.....W 6
Sept. 24—Jimmy Webster, Dagenham....W 8
Oct. 3—Stan Rowan, Liverpool....KO by 5
Oct. 17—Eddie Dumazel, Liverpool....KO 6
Oct. 29—Roy Ball, Greenwich .....KO 7
Nov. 19—Johnny Boom, West Ham.....L 8

1947

Jan. 14—Johnny Boom, London.....W 8
Feb. 11—Ronnie Draper, London.....W 8
Mar. 3—Jackie McCall, Canning Town W 8
Mar. 20—Kid Tanner, Liverpool.....W 10
May 19—Peter Kane, Leeds.....KO by 7
June 9—Jimmy Stewart, Walthamstow..L 8

RAY COLEMAN

Australian Featherweight
Born 1928. Began boxing 1944.

1947

Jan. 9—Ted Sprouster, Leichhardt.....D 12
Feb. 13—Danny Simmons, Leichhardt ..W 12
Mar. 13—Danny Simmons, Leichhardt .KO 7
May 1—Jackie Wilson, Leichhardt .....D 12
June 5—Jackie Wilson, Leichhardt ....W 12
June 26—Jackie Wilson, Leichhardt ....D 12
July 24—Bernie Grant, Leichhardt .....D 12
Aug. 14—Bernie Grant, Leichhardt .....D 12
Sept. 11—Jackie Wilson, Leichhardt.KO by 11
Nov. 13—Ken Hatcher, Leichhardt .....KO 8
Nov. 27—Ken Wenman, Leichhardt.KO by 11
Dec. 16—Elley Bennett, Brisbane .....NC 8

CHARLIE COLLETT

Hemel Hempstead, England, Heavyweight. Born, Hertford, England. Began boxing 1939.

1945

Jan. 15—Fred Clarke, Watford.....KO 3
Jan. 18—Fred Clarke, Hertford.....W 8
Jan. 22—Alf Brown, London.....KO by 3
Apr. 7—Gene Fowler, Weymouth.....W 8
Apr. 30—Jack Stanley, Leighton.....W 8

July 11—Jack Stanley, Watford--------KO 3
July 24—Len Bennett, Queensbury----KO 4
Aug. 14—Jeff Wilson, Watford---------KO 2
Oct. 12—Al Marson, Leighton----------D 8
Oct. 20—Reg Andrews, London----------L 8
Nov. 22—Jim O'Connor, Watford-------KO 1
Nov. 22—Noel Wagener, Watford------KO 2
Nov. 22—Taffy Woods, Watford----------L 3
Dec. 3—Len Bennett, Plumstead Baths W 8

1946

Jan. 25—Fred Clark, Hamel Hampstead-KO 3
Jan. 30—Tom Benjamin, High Wycombe KO 4
Feb. 4—Fred Clarke, Plumstead ------KO 1
Mar. 4—Reg Andrews, Epsom----------L 8
Mar. 20—Eddie Donaldson, Hemel Hemp-W 8
Mar. 30—George Preston, Canterbury--KO 2
Apr. 13—Al Marson, Maidstone --------KO 5
June 10—Fred Clarke, Birkhamstead ---KO 3
June 22—Eddie Donaldson, Redruth KO by 7
July 11—George James, Linsdale-------KO 4
Aug. 13—Matty Hardy, Apsley---------KO 5
Aug. 20—Taffy Woods, Southend--------KO 3
Oct. 14—Eddie Donaldson, Epsom -----KO 5
Nov. 5—Alf Brown, London--------KO by 1
Nov. 12—Jim Wilde, Southend---------KO 7

1947

May 29—Dave Goodwin, Watford-------KO 4
Sept. 23—Bill Wainwright, Leighton Bzd.KO 3
Oct. 29—Reg Andrews, Leighton Bzd----L 8

JOE (BOY) COLLINS

Dublin, Ireland, Bantamweight

1945

Aug. 24—Jimmy Webster, Dublin---KO by 7

1946

Mar. 8—Jackie Bryce, Belfast----------L 8
July 12—Tommy Madine, Dublin --------W 10
July 25—Stan Rowen, Liverpool----KO by 1
Sept. 19—Tommy Scott, Newcastle -------D 8

1947

Jan. 18—Mickey Donovan, Belfast----KO 4
Feb. 6—Norman Lewis, Maesteg---KO by 1
May 5—Max Brady, Belfast----------W 8
June 11—Bunty Doran, Belfast------KO by 1
(Irish bantam title)
July 5—Jimmy Thompson, Belfast-----KO 1
Aug. 2—Max Brady, Belfast----------KO 1
Aug. 30—Billy Wells, Belfast----------KO 1
Oct. 4—Max Brady, Belfast----------KO 7
Oct. 18—Bobby McGhee, Belfast-------KO 4
Nov. 22—Sean Kiernan, Belfast---------KO 8

JOE COLLINS

Newcastle, England, Flyweight

1947

May 8—George Wells, Newcastle ------W 8
July 7—Jackie Fairclough, W. Hartlepool ----------W 8
Aug. 11—Alf Hughes, W. Hartlepool-----W 8
Sept. 27—Eddie Douglas, Hanley----KO by 3

TOMMY COLTEAUX

Australian Light-Heavyweight

Started boxing 1938. For complete previous record see 1947 Ring Record Book.

1945

Feb. 8—Tony Villa, Leichhardt---------W 12
Apr. 19—Jack Brander, Leichhardt-------L 8
June 1—George Elliott, Brisbane--------L 12
June 29—George Elliott, Brisbane--------L 12
Aug. 2—Hockey Bennell, Leichhardt----L 12
Aug. 16—Dal Conway, Leichhardt --KO by 7
Oct. 11—George Elliott, Leichhardt------L 12
Nov. 8—Ritchie Sands, Leichhardt------D 12
Nov. 16—Max Cameron, Sydney----------L 12
Nov. 30—Max Cameron, Sydney----------L 12
Dec. 27—Dave Sands, Leichhardt----KO by 1

1946

Mar. 21—Al Walker, Leichhardt----------L 12
Apr. 25—Al Walker, Leichhart-----KO by 2
Nov. 28—Hockey Bennell, Leichhardt----L 12

1947

Feb. 20—Sandy Walsh, Leichhardt-------W 12
Mar. 27—Doug Brown, Leichhardt------WF 15
Sept. 18—Ern Jarvis, Leichhardt----------L 12

DAL CONWAY

Australian Middleweight

1943

Aug. 7—Alf Harland, Sydney --------KO 7
Aug. 14—Jack Day, Sydney ----------W 10
Sept. 3—Al Pittman, Brisbane ----------W 10
Nov. 5—Al Walker, Brisbane ----------KO 8

1944

Feb. 4—George Elliott, Brisbane-----KO 8
Mar. 31—Tommy Colteaux, Brisbane----W 12
June 29—Dave Sands, Brisbane ----KO by 4
Oct. 6—Owen Moore, Brisbane--------KO 8

1945

Feb. 15—Cliff Bowen, Leichhardt--------W 12
Mar. 21—Stan Wilkes, Leichhardt--------W 12
Apr. 26—Stan Wilkes, Leichhardt------KO 9
July 5—George Elliott, Leichhardt-----W 12
July 26—George Elliott, Leichhardt ----KO 3
Aug. 16—Tommy Colteaux, Leichhardt KO 7
Sept. 6—Hockey Bennell, Leichhardt NC 11

1946

Feb. 23—Max Cameron, Sydney----------L 12
May 24—Carlo Prandolini, Brisbane----KO 3
Aug. 2—Steve Norrish, Brisbane--------W 12

1947

May 10—Tommy Hunter, Newcastle------W 12

ALLAN COOKE

Warsop, England, Light-Heavyweight

1946

June 26—Vic Brooks, Watford----------KO 3
June 26—Reg Spring, Watford----------W 3
July 18—Al Swain, Watford----------W 3
July 18—Bob Smith, Watford----------W 3
Sept. 3—Joe Kerry, Birmingham ------KO 5
Sept. 17—Ray Buddles, Ipswich --------LF 5
Oct. 21—Tommy Allen, Leicester--------W 8
Oct. 25—Taffy Davis, Torquay ---------KO 2
Nov. 13—Billy Russell, Cleethorpes-----KO 1
Nov. 19—Ken Johnson, Sutton----------KO 5
(Won heavyweight tournament)

1947

Jan. 13—Ken Richardson, Retford ----KO 2
Feb. 10—Dick Gray, Retford ----------KO 8
Mar. 31—Matt Hardy, Bedford ----------W 8
Apr. 7—Tommy Bodell, Warsop ------KO 4
May 10—Dave Shade, Warsop ---------KO 3
May 12—Reg Spring, Bedford ----------L 10
May 19—Ted Dexter, Kettering ---------W 8
May 31—Vic Jones, Warsop ----------W 8
Aug. 16—Vic Jones, Warsop --------KO by 7
Oct. 8—Elfryn Morris, W. Bromwich--KO 3
Oct. 11—Jeff Morris, Warsop----------W 8
Nov. 8—Maxwell Igeh, Warsop----------W 8

RON COOPER

Pyle, Wales, Middleweight

1946

—Tommy Renner, Liverpool------L 8
July 29—Wally With, Swansea---------KO 4
Sept. 21—Glan Pitman, Port Talbot------W 8

1947

Mar. 17—Dick Turpin, Malvern----------L 8
May 12—Randolph Turpin, Oxford--KO by 4
Sept. 27—Trevor Burt, Llanelly---------KO 3
Nov. 21—Dick Turpin, Smethwick--------L 8

EDDIE CRAMER

Rhyl, Wales, Middleweight

1947

Feb. 11—Joe Beckett, West Ham---------D 8
Mar. 20—Wally Burgess, Liverpool ------L 6
Apr. 2—Johnny Softley, Hove ----------W 8
May 9—Jimmy Stewart, Hove---------KO 4
June 7—Glan Pitman, Bridgend ---------W 8
July 8—Terry O'Toole, Hove ---------KO 6
Oct. 14—Johnny Softley, Beckenham----L 8
Nov. 18—Don Smith, London----------L 8
Dec. 16—Teddy Lee, West Ham-----KO by 5

BILLY CRANE

South Elmsall, England, Lightweight

1947

Feb. 7—Jackie Roberts, Blackpool----KO 5
Mar. 24—Denny Dennis, Derby----------KO 8
Apr. 26—Freddie Lawrence, Warsop-----L 8
May 5—Billy Crapper, Derby----------W 8
May 26—Billy Crapper, Ilkeston---------D 8
July 7—Les Tilsley, Normanton-------KO 7
July 21—Bob Barlow, Normanton------KO 8
July 27—Billy Crapper, Fitzwilliam---KO 9
Sept. 8—Dick Levers, W. Hartlepool-----L 8
Oct. 24—Ronnie Smith, W. Bromwich--KO 6
Dec. 10—Johnny Smith, Glasgow---KO by 1

BILLY CRAPPER

Shirebrook, England, Lightweight

1946

Aug. 16—Jock Bonas, Mexborough-------D 8
Sept. 27—Lewis Hughes, Mexborough---W 8
Nov. 19—Billy Davies, Birmingham ------L 8

1947

May 5—Billy Crane, Derby----------L 8
May 26—Billy Crane, Ilkeston----------D 8
July 21—George Frost, Normanton-----WF 8
July 27—Billy Crane, Fitzwilliam --KO by 9
Aug. 4—Jackie Sell, Kettering--------KO 6
Sept. 29—Billy Ennis, Bedford------KO by --
Oct. 13—Roy Davies, Northampton------L 10
Oct. 16—Bob Barlow, Spalding----------L 8
Nov. 3—George Hames, Sutton----------W 8
Nov. 17—Ernie Thompson, Leicester-----L 8
Nov. 18—Bob Barlow, Spalding----------W 10

RONNIE CROAD

Hammersmith, England, Light-Heavyweight

1947

Mar. 19—Ben Bowden, Lime Grove------W 8
Mar. 25—Red Ward, Watford----------KO 4
Apr. 16—Les Innes, London----------W 4
May 15—Billy Monks, Watford--------KO 3
May 19—Red Spring, High Wycombe-----L 10
June 9—Don Cockell, Wembley-----KO by 3
July 31—Tommy Paddock, London-----KO 1
Aug. 7—Wally With, London----------D 6
Aug. 21—Jim Mernagh, London---------LF 5
Sept. 2—Eddie Coates, Watford--------KO 7
Sept. 25—Jim Mernagh, Wandsworth---KO 4
Nov. 17—Bob Cleaver, Kentish Town
KO by 2

BILLY CUNNINGHAM

London, England, Lightweight

1945

Jan. 1—Boyo Rees, Bristol----------L 8
Jan. 8—Wilf Parkins, Darby----------WF 5
Aug. 7—Freddie Wheeler, Portsmouth---D 6
Aug. 8—Jack Lee, Sunderland----------W 8
Aug. 20—Arthur Wright, Peterborough--L 8
Sept. 19—Billy Taylor, Islington----------L 8
Oct. 18—Danny Woods, London----------L 8
Oct. 23—Billy Thompson, London--------L 6
Dec. 4—Billy Thompson, Islington ------L 8

1946

Feb. 18—Stan Hibbert, Blackpool---KO by 4
Feb. 27—Ken Barrett, London----------D 8
July 9—Billy Marlow, Willesden--------L 6
Nov. 7—Art Wright, Cambridge --------W 8

1947

Feb. 4—Ken Seeley, Wembley ----------L 8
July 16—Roy Davis, Watford ----------W 10
Sept. 26—Jim McLean, Aberdeen---------L 10
Sept. 29—Freddie Barker, Watford-------W 10
Oct. 13—Tony Brazil, High Wycombe----W 6
Oct. 28—Dennis Ford, Watford----------W 10
Nov. 25—Jimmy Miller, Chelmsford-----L 10
Dec. 9—Dennis Ford, Watford----------W 8

DANNY CUNNINGHAM

Methil, Scotland, Lightweight

1946

Dec. 21—Billy Hill, Glasgow----------KO 4
Dec. 23—Jimmy Lang, Kirkcaldy ---KO by 7

1947

Jan. 26—Joe Baillie, Glasgow----------KO 4
Feb. 6—Len Wickwar, Newcastle-----KO 5
Feb. 22—Johnny Williams, Glasgow-----W 10
Aug. 7—Jim McLean, Kirkcaldy--------L 6
Aug. 25—Joe Cassidy, W. Hartlepool-----L 8
Aug. 30—Johnny Williams, Glasgow---KO 8
Sept. 14—Billy Simpkins, Glasgow------W 10

JOE CURRAN

Born in Liverpool, April 27, 1915. Started boxing in 1936. Flyweight.

1942

Jan. 2—Richard McCulloch, Blackpl---KO 4
Jan. 18—Young Josephs, Liverpool------W
Feb. 1—Billy Hazelgrove, Liverpool ---W 10
Feb. 21—Frank Bonsor, Bristol ----------W 8
Mar. 6—Sammy Reynolds, Blackpool ---L 12
Mar. 27—Billy Hazelgrove, Brighton ----W 10
Mar. 29—Norman Lewis, Liverpool ------W 10
Apr. 26—Peter Kane, Liverpool ---------L 10
—Ronnie Bishop, Liverpool ------W 10
June 6—Ronnie Bishop, Dundee ------KO 5
Aug. 3—Peter Kane, Liverpool ----KO by 11

1943

Mar. 4—Ivor Reynolds, London----------L 10
Mar. 17—Sammy Reynolds, London------L 10
Apr. 12—George Parkes, Dundee--------L 10
July 10—Tommy Plowright, Birmingham-L 8
July 29—Norman Lewis, Liverpool------LF 10
Oct. —Dennis Timoney, Liverpool---KO 6
Nov. 11—Sammy Reynolds, Liverpool---LF 7
Nov. 15—Bill Hazlegrove, Nottingham--KO 6
Nov. 24—Norman Lewis, London----KO by 1
Dec. 9—Geo. Thomas, Liverpool-------KO 5

1944

Mar. 16—Joe Docherty, Liverpool------KO 6
May 11—Dennis Timoney, Liverpool---KO 2
July 13—Bobby Magee, Liverpool -----KO 8
Aug. 31—Tommy Burney, Liverpool ----L 10
Sept. 28—Norman Lewis, Liverpool ----KO 11
Oct. 19—Hugh Cameron, Liverpool -----W 10
Oct. 25—Sammy Reynolds, London ------L 8
Dec. 7—Billy Hazelgrove, Liverpool --KO 8

1945

Jan. 25—Johnny Regan, Liverpool-----W 10
Feb. 8—Dennis Timoney, Liverpool ---KO 10
Mar. 22—Mickey Jones, Liverpool-------W 10
May 3—Mickey Jones, Liverpool-------W 10
May 24—Tommy Madine, Liverpool----KO 8
June 28—Tim Mahoney, Liverpool--------L 10
July 12—Gus Foran, Liverpool----------W 15
Sept. 15—Norman Lewis, Swansea---KO by 4
Oct. 1—Sammy Reynolds, Wolverhampton
KO by 2
Oct. 18—Rinty Monaghan, Liverpool----W 10

1946

Jan. 24—Charles Kerr, Liverpool-------KO 2
Apr. 4—Jimmy Webster, Liverpool-----L 10
May 30—Jimmy Gill, Liverpool----------W 10
July 10—Jackie Patterson, Glasgow-----L 15
(For World Title)
Sept. 26—Jimmy Gill, Liverpool----------L 10
Nov. 21—Frank Bonser, Liverpool ------KO 8
Dec. 26—Frank Tierney, Liverpool-------W 10

1947

Jan. 6—Emile Famechon, Nottingham---L 8
July 10—Les Johnson, Liverpool---------D 10
Aug. 14—Stan Rowan, Liverpool-----KO by 10

CLIFF CURVIS

Swansea, Wales, Welterweight

1945

—Bryn Collins, Swansea--------KO 2
Feb. 13—Vernon Ball, Swansea----------W 8
Mar. 20—Curly Roberts, Swansea-------KO 3
Sept. 15—Tommy Plowright, Swansea----W 6
Oct. 1—Tommy Plowright, Wolverhampton
KO 6
Nov. 6—Cliff Anderson, London--------W 8
Dec. 13—Mickey Colbert, Liverpool------W 10

1946

Jan. 31—Frank Williams, Liverpool--L Dis 7
Feb. 18—Jim Brady, London----------KO 4
Mar. 5—Cliff Morris, London----------W 8
Mar. 19—Billy Camerford, Albert Hall--W 8
Apr. 16—Louis Orsini, London----------W 8
June 11—Eric Powell, Swansea----------W 8
June 25—Ben Duffy, Brighton----------W 8
July 29—Frank Williams, Swansea------W 8
Aug. 25—Bert Jackson, Merthyr---------W 8
Sept. 4—Germaine Perez, Cardiff--------W 8

Sept. 13—Billy Marlow, Trealaw.....W 8
Nov. 5—Tom Smith, London .....W 8
Dec. 2—Al Phillips, London .....KO by 2

1947

Feb. 17—Johnny Russell, London.....W 8
Mar. 3—Tommy Davies, Neath.....W 10
May 19—Andre Famechon, Leeds.....W 8
June 2—Ronnie James, Swansea.....KO 7
July 15—Jan Nicolaas, Swansea.....W 8
July 25—Paddy Dowdall, Belfast.....W 8
Sept. 8—Josef Preys, Leeds.....W 8

KEN CURVIS

Swansea, Wales, Welterweight

1947

Apr. 21—Roy Summers, Cirencester ...KO 4
July 9—Danny Jones, Llanelly .....W 6
Sept. 27—Jordan Tarone, Llanelly .....W 8
Nov. 22—Johnny McLaren, W. Bromwich .....W 8

JOHNNY CUSICK

Manchester, England, Featherweight

Born, January, 1918. Started boxing 1934. Won British featherweight championship by scoring knockout in 12 rounds over Spider Jim Kelly in Belfast, Ireland, June 28, 1939. Lost title to Nel Tarleton on 15-round decision in Liverpool, England, Feb. 1, 1940. Returned to ring in 1947 after seven years' absence.

1947

Jan. 6—Billy Marlow, Nottingham....KO 7
Feb. 10—Jimmy Stubbs, Manchester...W 8
Apr. 28—Ben Duffy, Manchester.....W 8
Aug. 8—Arthur Machtelinck, Manchter. L 10
Nov. 7—Frank Williams, Manchester..LF 5

GEORGE DALY

London, England, Lightweight

Born, Blackfriars. Began boxing 1930; early record not available.

1936

Oct. 26—Ernie Roderick, London.....L 10
Nov. 29—Len Tiger Smith, London.....L 10
Dec. 7—Jimmy Walsh, London.....L 6

1937

Jan. 25—George Odwell, London.....W 10
Feb. 15—Chris Benson, London.....W 6
Mar. 4—George Odwell, London.....KO 3
Mar. 15—Jack Carrick, London.....W 10
Apr. 5—Harry Craster, London.....W 10
June 21—Frank Hill, Wandsworth.....L 10
Aug. 6—Mike Piskin, Long Branch, N. J. W 8
Sept. 5—Johnny Toomey, Long Brch. KO 2
Sept. 27—Al Dunbar, Newark, N. J.....KO 2
Oct. 15—Midget Wolgast, Philadelphia...L 10
Nov. 8—Paul Junior, Long Branch.....W 8
Dec. 6—Bobby Pacho, Long Branch.....L 8

1938

Jan. 10—Lew Raymond, Baltimore.....W 8
Feb. 20—Johnny Mack, London.....KO 4
Apr. 17—Jack Lewis, London.....KO 7
May 30—Harry Mizler, London.....L 10
Oct. 24—Gustave Humery, London.....L 10
Nov. 13—Len Wickwar, London.....KO by 5
Dec. 5—Eric Dolby, Oxford.....W 10

1939

Jan. 1—Len Wickwar, London.....D 10
Feb. 2—George Bridges, Marylebone....W 10
Feb. 15—Mick Carney, London.....W 10
Mar. 17—Johnny Jenkins, Blackpool KO by 7
Mar. 23—George Bridges, Liverpool.....W 8
May 25—Chalky Wright, London.....L 8
Dec. 27—Morry Josephs, London.....D 8

1940

Mar. 6—Jimmy Vaughan, Eastbourne...L 10
Mar. 20—Johnny Cunningham, Brighton .....KO by 9
Apr. 4—Mick Carney, Holborn.....W 10

1942

Apr. 15—Ben Green, Watford .....W 8

1946

Aug. 20—Ralph Moss, London.....W 8
Sept. 5—Alf Edwards, Newcastle.....L 8
Sept. 11—Johnny McManus, Glasgow.....L 8

1947

Feb. 27—Stan Hawthorne, Newcastle .....KO by 4
Nov. 18—Bobby Lodge, Greenwich.....W 8

TOMMY DALY

Hamilton, Scotland, Lightweight

1947

Feb. 10—Billy McGlade, Wigan.....KO 2
Apr. 11—Tommy Harlow, Douglas.....W 8
Apr. 22—Cliff Haywood, Blackburn...KO —
Apr. 28—Alf Smart, Morecambe.....W 8
June 16—Tommy Cotton, Morecambe.....D 10
Aug. 5—Billy Williams, Morecambe...KO 8
Aug. 25—Harry Croker, Morecambe....KO 4
Sept. 15—George Larvin, Wakefield.....KO 4
Oct. 20—Bob Mellett, Blackburn.....W 10
Oct. 31—Bill Stacey, Blackpool.....L 8
Nov. 4—Mick Green, Warrington.....W 8
Dec. 5—Roy Davies, Blackpool.....L 8

ALF DANAHAR

London, England, Welterweight

1947

Mar. 11—Chris Adcock, London.....L 6
Apr. 28—Wally Potts, Walthamstow...KO 3
May 12—Bob Fordham, Walthamstow..KO 2
June 9—Ric Sanders, Walthamstow.....D 8
Dec. 18—Alf Marsh, Liverpool.....KO 7

ARTHUR DANAHAR

London, England, Welterweight

Born, June 2, 1918. Won amateur welterweight championship of Great Britain in 1937.

1938

Mar. 7—Fred Lowbridge, London.....W 8
Mar. 14—Boyo Rees, London.....W 6
Mar. 28—Freddy Wilcox, London.....KO 4
Apr. 4—Jim Cameron, London.....KO 3
Apr. 28—Hal Cartwright, Holborn.....KO 6
May 5—Johnny Mack, Holborn.....W 8
May 22—Johnny Softley, London.....KO 5
June 19—Tommy John, London.....KO 2
Oct. 3—Pancho Martinez, London.....W 8
Oct. 10—George Covaci, London.....KO 3
Oct. 17—Jim Hurst, London.....KO 2
Oct. 30—Douglas Kestrell, London.....KO 1
Nov. 14—Dave Finn, London.....W 8
Dec. 19—Billy Murdock, London.....KO 3

1939

Feb. 23—Eric Boon, London.....KO by 14
Apr. 13—Harry Craster, London.....W 8
July 10—Robert Disch, Gloucester.....W 10
July 17—George Reynolds, Brymawr....W 10
Aug. 7—Robert Disch, Nottingham.....W 10
Aug. 21—Harry Craster, Nottingham....W 10
Sept. 7—George Odwell, London.....KO 6
Sept. 28—Ernie Roderick, London.....W 10
Oct. 15—George Odwell, Southampton..W 10
Oct 23—Harry Craster, London.....W 8
Nov. 2—George Odwell, London.....KO 5
Nov 27—Ernie Roderick, London.....W 10
Dec 11—George Odwell, Southampton...W 10
Dec. 20—Harry Craster, Newcastle.....W 10

1940

Feb. 1—Ken Robinson, Liverpool.....KO 5
Feb. 12—Norman Snow, London.....LF 2
Mar. 2—Jake Kilrain, London.....KO 2

In British Army.

1941

Jan. 15—Paddy Roche, Reading.....L 8
Feb. 5—Jackie Kid Berg, London.....KO 5
July 5—Norman Snow, Northampton..KO 5
Sept. 29—Ernie Roderick, London.....L 15

1942

June 20—Harry Mizler, London.....W 8
July 26—Jim Wellard, London.....W 10
Aug. 26—Jake Kilrain, London.....KO 7
Nov. 11—Jim Wellard, London.....KO 6

1943

Jan. 21—Johnny Clements, Glasgow...KO 5
Feb. 3—Harry Mizler, London.....KO
Feb. 23—Johnny Clements, London....KO 4
Mar. 8—Frank Duffy, London.....KO 7
Mar. 17—Lefty Flynn, London.....W 9

May 24—Jackie Potts, Birmingham----KO 4
June 9—Jackie Potts, London----------KO
June 30—Billy Jones, London----------W 10
Oct. 13—Sonny Jones, London----------W 8
Nov. 24—Billy Stevens, London----------W 8

1944

Mar. 8—Ronnie James, Blackpool-------W 3
Mar. 29—Sean Clancy, London --------KO 8
May 10—Jimmy O'Brien, London ------KO 9
June 3—Ronnie James, Swansea --------W 10

1945

Feb. 19—Lefty Satan Flynn, London------L 8
May 2—Cyril Wills, London----------KO 5
May 11—Ronnie James, Ghent, Belgium--W 3
May 13—Gwynn Williams, Antwerp----KO 1
June 5—Gwynn Williams, Brighton---KO 7
July 2—Jimmy Molloy, Cardiff----------W 10
July 24—Lefty Flynn, London----------W 10
Aug. 14—Harry Davis, London----------L 8
Sept. 11—Harry Davis, London----------W 12
Sept. 28—Gwynn Williams, Brighton-----W 8
Oct. 16—Jimmy Moore, London---------W 8
Nov. 20—Patsy Quinn, London----------KO 3
Nov. 27—Omar Kouidri, London----------L 8

1946

Jan. 22—Omar Kouidri, London---------W 10
Feb. 19—Jean Walzach, London---------W 8
May 20—Eric Boon, London----------KO 5
June 12—Jean Wanes, London----------W 10
June 25—Walter Momber, Brighton------W 8
Nov. 26—Ralph Moss, London ----------W 6
Dec. 12—Jean Walzach, Marylebone-----W 8

1947

Mar. 11—Kid Marcel, London----------W 8
June 3—Berry Wright, London------KO by 2

JACKIE DANIELS

Australian Welterweight

Born, July 26, 1921. Started boxing 1937.

1942

Mar. 21—Don Herps, Melbourne----------L 6
Mar. 28—Ron Conybear, Melbourne------L 8
May 30—Sid Lemco, Melbourne----------W 6
June 6—Lou de Couteau, Melbourne----W 4
July 4—Bill Ward, Melbourne----------L 6
Oct. 10—Al Moran, Melbourne----------L 6
Oct. 24—Al Moran, Melbourne----------L 8

1943

Jan. 16—Young Jocker, Adelaide-------W 15
Feb. 20—Kid Delaney, Adelaide---------L 12
Mar. 13—Don Black, Melbourne---------L 10
May 15—Laurie Barron, Melbourne-----W 8
June 5—Young Jocker, Melbourne-------W 8
Aug. 14—Chris O'Shea, Melbourne -----W 10
Aug. 27—Rush Milling, Melbourne ------W 12
Sept. 16—Fred Corten, Melbourne-------W 12
Oct. 23—Terry Reilly, Melbourne-------KO 9
Dec. 4—Rush Milling, Melbourne------W 12

1944

Feb. 12—Tommy Hunter, Melbourne----L 12
Apr. 1—Tommy Hunter, Melbourne----L 12
Apr. 22—Kid Delaney, Melbourne------W 10
May 6 —Jack Day, Sydney----------L 12
May 20—Bill Hebbard, Sydney----------W 12
July 6—Bill Debelin, Brisbane---------L 12
July 15—Ron Heron, Sydney----------L 12
Sept. 16—Fred Corten, Melbourne-------W 12
Oct. 27—Laurie Peterson, Brisbane-----L 12
Nov. 17—Laurie Peterson, Brisbane-----L 12
Dec. 9—Young Jocker, Melbourne----KO 12
(Victorian Welter Title)
Dec. 30—Vic Colteaux, Melbourne--KO by 11

1945

Apr. 7—Laurie Peterson, Melbourne----L 12
June 23—Al Moran, Melbourne ----------L 12
Aug. 19—Sal Hamilton, Melbourne------W 12
Sept. 22—Jack Kirkham, Melbourne------L 15
Nov. 17—Vic Colteaux, Sydney------KO by 10
Dec. 22—Jack Kirkham, Melbourne------L 12

1946

Jan. 12—Clarrie Gordon, Melbourne-----L 12
Feb. 23—Ken Alexander, Melbourne----LF 6
Apr. 23—Al Watkins, Melbourne--------KO 3
Sept. 7—Al Moran, Melbourne ----------W 15
Oct. 11—Tommy Burns, Brisbane --------D 12
Nov. 16—Clem Sands, Melbourne---------W 12

1947

Mar. 7—Alf Wells, Brisbane----------L 12
Apr. 26—Sel Hamilton, Melbourne--------L 15
June 21—Sel Hamilton, Melbourne--------L 15
Nov. 10—Ken Bailey, Sydney----------D 12
Dec. —George Sands, Melbourne-----KO 5

ROY DARBY

Huddersfield, England, Middleweight

1947

May 25—Bob Wilmore, Mile End ------KO 4
June 25—Danny Mitchell, Dagenham --KO 4
Aug. 25—Ollie Williams, Mile End ------D 6
Sept. 25—Roy Watson, Mile End -------KO 5
Oct. 8—Roy Watson, Eastbourne ----KO 3
Nov. 4—Les Griffiths, West Ham-------KO 2
Nov. 17—Johnny Clark, Kentish Town -KO 1

LAURENT DAUTHUILLE

French Middleweight

Born, Chaumont, Feb. 20, 1924.

1944

Sept. 17—Thiebault, Paris ----------KO 2
Sept. 24—W. Mezergues, Paris----------KO 6
Oct. 15—M. Garcia, Paris ----------KO 5
Nov. 12—L. Tassart, Paris ----------W 10
Dec. 8—G. Corsin, Paris ----------KO 5
Dec. 21—R. Thiebault, Nanterre--------KO 6

1945

Jan. 7—J. Dobiasch, Paris ----------W 10
Feb. 4—J. Toniolo, Paris ----------L 10
Mar. 18—E. Leclerc, Paris ----------W 10
Apr. 22—Beneto, Paris ----------KO 4
May 13—E. Marchand, Paris ----------KO 9
Sept. 16—E. Leclerc, Paris ----------W 10
Nov. 4—A. Diouf, Paris ----------KO 8
Dec. 9—Joe Brun, Paris ----------W 10

1946

Jan. 18—J. Despeaux, Paris ----------KO 2
Feb. 22—Robert Charron, Paris----------W 10
Apr. 9—L. Van Dam, Paris----------KO 3
Apr. 21—T. Toniolo, Marseilles---------KO 1
May 25—Pankowiack, Paris----------W 10
July 13—A. Diouf, Beziers----------W 10
Aug. 7—L. Van Dam, Amsterdam--------D 10
Oct. 28—Robert Charron, Paris ----------W 10

1947

Feb. 1—Gus Degouve, Paris ----------L 10
May 4—Widmer Milandri, Paris ------KO 2
June 15—Gus Degouve, Paris ----------W 10
June 22—Manca, Marseilles ----------D 10
Oct. 27—Robert Villemain, Paris -------L 10

BILLY DAVIES

Birmingham, England, Lightweight

1946

May 21—Roy Davies, Birmingham-------W 8
Aug. 20—Jimmy Lang, Mile End---------W 8
Sept. 10—Larry Benson, Birmingham---KO 7
Sept. 16—Arthur Wright, Mile End-------W 8
Sept. 22—Billy Kid Brookes, Mile End----W 8
Oct. 15—Billy Crapper, Birmingham----KO –
Nov. 4—Jack Humphries, Walsall-------W 8
Nov. 19—Billy Crapper, Birmingham ----W 8
Dec. 3—Arthur Benton, Kidderminster KO 5
Dec. 9—Paddy O'Neil, Nottingham-----W 8
Dec. 26—Ivor Roberts, Birmingham----KO 6

1947

Jan. 13—Arthur Wright, Birmingham--KO 5
Jan. 21—Paddy O'Neil, Willenhall-------W 8
Feb. 17—Billy Kid Brooks, Canning Town ----------KO 4
Mar. 3—Ralph Moss, Walsall----------W 8
Mar. 10—Dick Levers, Derby----------L 8
May 3—Darkie Sam Sullivan, Hanley--W 8
June 26—Billy Barton, Liverpool-----KO by 4
Aug. 8—Billy Stacey, W. Bromwich-----D 8
Oct. 13—Arthur Wright, Birmingham----W 8
Nov. 3—Jimmy Jury, Gloucester--------W 8
Nov. 20—Roy Davies, Smethwick--------W 8
Dec. 8—Dick Levers, Sutton----------KO 4

BILLY DAVIES

Nantyglo, Wales, Flyweight

1946

Feb. 1—Billy Hazelgrove, Shepherds Bush ----------W 8
Mar. 20—Rufus Enoch, Newport----------W 8
Mar. 22—Gilbert Hughes, Trealaw-------W 8

June 12—Mallwyn Baker, Newport.....KO 5
July 1—Alf Hughes, W. Hartlepool.....L 12
Oct. 4—Haydn Jones, Trealaw.....W 8

1947

Mar. 3—Ronnie Bishop, Barrow...KO by 4
Mar. 10—Dickie O'Sullivan, Islington KO by 1
May 12—Teddy Gallagher, W. Hartlepool KO 4
June 5—Tommy Burney, Liverpool...KO 6
July 28—Pinchie Thompson, Neath.....KO 8
Sept. 4—Jackie Foster, London.....D 8
Sept. 22—Tim Mahoney, Hove.....W 8
Nov. 17—Billy Ashton, Neath.....KO 5
Dec. 6—Eddie Douglas, Abertillery.....W 10

JOHNNY DARKEY DAVIES

Bargoed, Wales, Welterweight

(For early record see page 547 in 1943 All Time Ring Record Book)

1945

Mar. 22—Joe Mellin, Liverpool.....L 8
June 28—George Dilks, Liverpool....KO by 8
Aug. 4—Tommy Foxall, Newport.....L 8

1946

Aug. 5—George Francombe, Tredegar KO 2
Sept. 2—Billy Wagner, Cirencester KO by 6
Sept. 9—Cyril Vale, Malvern.....L 6

1947

Jan. 30—Joe Beckett, Ipswich.....KO by 7
Feb. 7—Jack Farr, Trelaw.....KO by 4
Mar. 3—Keith Weston, Bury St. Edm...L 10
Mar. 6—George Forbes, Ipswich.....KO 3
Mar. 17—Billy Hall, Bury St. Edm.....W 10
Mar. 24—Jimmy Bryan, Weston-Super-Mare .....L 8
Mar. 31—Jim Leatham, Kettering.....D 10
July 4—Billy Westwood, W. Bromwich KO 5
Sept. 22—Ric Sanders, Wolverhampton.WF 2

ROY DAVIES

Northampton, England, Lightweight

1946

June 24—Mick Dobbs, Birmingham ....KO 2
July 8—Fred Holmes, Birmingham.....W 6
Sept. 3—Fred Holmes, Birmingham.....L 8

1947

Jan. 24—Jock Smith, Birmingham.....KO 3
Feb. 12—Jeff Badham, Watford.....KO 3
Feb. 12—Dennis Ford, Watford.....W 4
Mar. 31—Charley Winters, Kettering.....D 8
Apr. 3—Tommy Shaw, Leamington.....L 8
May 8—Dave Parker, Liverpool.....L 6
May 22—Alf Phillips, Swadlincote.....D 8
May 26—Harry Wright, Ilkeston.....W 8
June 9—Jimmy Shoord, Wembley.....L 6
July 7—Harry Legge, Bristol.....L 10
Aug. 2—Yg. Digger, Stanley, Bletchley KO 2
Oct. 6—Sam Sullivan, Walsall.....D 8
Oct. 13—Billy Crapper, Northampton....W 10
Oct. 24—Chris Bartlett, Romford.....W 10
Oct. 27—Johnny Burrow, Sheffield.....D 8
Nov. 3—Pat Murphy, Derby.....KO 4
Nov. 10—Mias Johnson, Rushden.....KO 4
Nov. 20—Billy Davies, Smethwick.....L 8
Dec. 5—Tommy Taly, Blackpool.....W 8

TOMMY DAVIES

Welsh Middleweight Champion

Born, Cwmgorse, 1920. Began boxing 1938.

1942

Feb. 6—Billy Jones, Trealaw.....L 12
Feb. 14—Young Grott, Pontypool.....KO 5
Feb. 28—Ken Bates, Pontypool.....W 6
Mar. 20—Billy Kid Andrews, Trealaw..KO 5
Apr. 25—Eddie Davies, Pontypool.....W 10
Aug. 3—Dave McCleave, Pontypool.....L 10
Aug. 17—George Gale, Pontypool.....KO 2
Aug. 31—Jock Gibbons, Mountain Ash..KO 4
Sept. 11—Paddy Roche, Pontypool.....W 10
Oct. 24—Harry Watson, Cardiff .....D 10

1943

June 5—Jock McKusker, London.....W 10
June 19—Lefty "Satan" Flynn, London..W 10
July 10—Ernie Roderick, Birmingham..L 10
July 31—Tom Smith, Swansea.....KO 6
(Welsh middleweight title)

Aug. 9—George Odwell, London.....W 8
Nov. 4—Frank Duffy, Liverpool.....W 10
Dec. 14—Lefty "Satan" Flynn, London..W 8

1944

Jan. 26—Lefty Satan Flynn.....KO 6
Feb. 16—Pat O'Connor, London.....D 6
Mar. 20—Vince Hawkins, London.....D
Apr. 19—Ernie Roderick, London.....L 10
Apr. 24—Charlie Knock, Wolverham...KO 8
Apr. 26—Vince Hawkins, London.....L 8
July 17—Vince Hawkins, Birmingham..L 10
Dec. 12—Johnny Clements, Willenhall..W 10

1945

Jan. 1—Lefty Satan Flynn, London.....L 8
Feb. 12—Danny Webb, Nottingham.....L 8
Feb. 27—Tommy McGlinchy, Leicester...L 8
Mar. 15—Ernie Roderick, London.....L 15
Apr. 11—George Howard, London.....KO 4
June 5—George Howard, Brighton.....L 8
Sept. 15—Jock McAvoy, Swansea, Wales ..L 8
Oct. 19—Marcel Cerdan, Paris.....KO by 1

1946

May 13—Tommy Jones, Bargoed.....L 10
July 29—Alby Hollister, Swansea .....KO 8
Oct. 25—Johnny Houlston, Trealaw.....L 10
Oct. 29—Alex Buxton, London.....D 8

1947

Apr. 15—Randolph Turpin, London.KO by 2
July 7—Trevor Burt, Bristol.....D 10
July 24—Dick Turpin, Liverpool....KO by 5

HARRY DAVIS

London, England, Welterweight

Started boxing 1933.

1940

Jan. 7—Johnny Softley, Devonshire...KO 5
Jan. 25—Jack Kid Berg, Devonshire ....L 10
Feb. 11—Billy Jones, Devonshire.....W 8
Feb. 25—Johnny Jenkins, Devonshire...W 8
Mar. 6—Charley Webster, Stadium Club W 8
Mar. 14—Billy Jones, Devonshire.....W 8
Apr. 4—Jack Kid Berg, Devonshire KO by 8
Apr. 21—George Merritt, Devonshire.....W 8

1941

June 22—Jimmy Moore, Liverpool.....W 10
Dec. 7—George Odwell, Stoke Newington .....KO by 3

1943

Mar. 19—Jimmy Bray, Blackpool....KO by 3
Apr. 15—Jimmy Molloy, Liverpool.KO by 8
May 26—Gordon Woodhouse, London ...W 6
June 8—Gordon Woodhouse, London ...L 8
July 8—Billy Hawkins, Islington.....W 8
Aug. 9—Lauri Buxton, Dudley.....W 8
Sept. 23—Frank Duffy, Liverpool....KO by 3
Oct. 23—Billy Jones, Blackburn.....L 8
Nov. 3—Jimmy O'Brien, London .....WF 5
Dec. 13—Billy Hawkins, Epsom .....W 8

1944

Jan. 31—Peter Banasko, Hornsey.....W 8
Feb. 21—Jordan Tarone, Hornsey .....W 8
Mar. 18—Sid Cooke, Coventry .....KO 5
Mar. 20—Dusty Welland, Birmingham....W 8
Mar. 27—Joe Orsatelli, Stoney Stanton ..W 8
Mar. 29—Jimmy Moore, London .....D 8
Apr. 30—Jimmy Moore, London .....WF 7
May 15—Jimmy Moore, Birmingham .....L 8
May 25—Gwyn Williams, London ...KO by 5
July 12—Jimmy Brunt, London .....W 8
Oct. 12—Jimmy Moore, Liverpool .....L 10
Nov. 15—Joe Hyman, London .....W 8
Nov. 23—Jack Merino, Reading.....W 8

1945

Jan. 1—Gwyn Williams, Stoke Newington .....W 8
Jan. 18—Dick Shields, Liverpool.....W 10
Feb. 1—Jordan Tarone, Theale .....D 8
Feb. 8—Harry Lazar, London .....LF 4
Feb. 12—Leo Phillips, Stoke Newington .....KO by 3
Apr. 2—Harry Lazar, London .....L 8
May 2—Harry Lazar, London .....D 8
July 24—Jimmy Molloy, London .....D 8
Aug. 14—Arthur Danahar, London .....W 8
Sept. 11—Arthur Danahar, London .....L 12
Oct. 19—Omar Kouidri, Paris .....KO by 6

1946

Jan. 15—Harry Lazar, Marylebone .....D 8
Feb. 12—Jimmy Thornhill, London .....D 6

Apr. 26—Tex Medley, Bow ----------LF 3
Oct. 30—Harry Groves, Clapham---KO by 7
Nov. 5—Chris Adcock, Margate---------W 8

1947

Jan. 21—Willie Whyte, London---------W 8
Mar. 27—Charley Mapp, Bermondsey--KO 1
May 22—Jack Phillips, London----------D 8
June 19—Jim Wellard, London ------KO by 6

JIMMY DAVIS

Bethnal Green, England, Middleweight

1945

Sept. 25—Billy Walker, London---------L 6
Oct. 23—Pat Cubiss, London----------KO 4
Dec. 11—Johnny Cunningham.
Marylebone ----------KO 3

1946

Jan. 8—Ronnie Rice, London---------KO 3
Feb. 5—Chris Adcock, London---------W 6
Feb. 19—Don Smith, London----------KO 6
Mar. 5—Don Budock, London----------KO 4
Mar. 26—Chris Adcock, London---------W 6
June 11—Jimmy Stewart, Brighton-------D 6
Aug. 31—Chris Adcock, London---------KO 6
Sept. 29—Jim Stewart, London---------KO 4
Dec. 2—Johnny Best, London----------W 6

1947

Jan. 14—Randolph Turpin, London-KO by 4
Jan. 22—Des Jones, Islington ----------W 8
Feb. 11—Des Jones, London ----------W 8
Feb. 17—Geoff Heath, Canning Town----W 8
Apr. 1—Alby Hollister, London--------W 8
Apr. 28—Bob Cleaver, Walthamstow----W 8
May 15—Frank Dolan, Mile End---------W 8
June 9—Bob Cleaver, Walthamstow----W 8
Oct. 27—Des Jones, Leyton----------W 8
Dec. 1—Alby Hollister, London-----KO by 5

TOMMY DAVIS

Dagenham, England, Lightweight

1947

May 21—Charley Sheppard, Romford---KO 2
June 18—Ernie Canfield, Romford------KO 3
July 2—Mick O'Grady, Romford------KO 1
July 7—Tony Brazil, Reading----------W 8
July 23—Pat Crawford, Romford-------KO 3
Aug. 11—Bert Middleton, London------KO 1
Aug. 11—Joe Rock, London----------L 3
Aug. 20—Jimmy Miller, Romford--------D 8
Aug. 22—Peter Corrigan, Hove----------W 6
Sept. 16—Peter Corrigan, Wembley-----KO 4
Nov. 4—Joe Rock, West Ham------KO by 5
Nov. 17—Chris Bartlett, Leyton-----KO by 1

GEORGE DAWSON

Builth Wells, Wales, Heavyweight

1947

Feb. 17—Tommy Smyth, London ------KO 2
Mar. 18—Bill Brennan, London -------KO 4
Sept. 16—Vic Brooks, Wembley -------KO 3
Oct. 20—Bonnie McCoy, London-------KO 3
Dec. 9—Jack Crosby, Harringay -----KO 1

BILL DE BELIN

Australian Welterweight
Started boxing in 1942

1946

Apr. 5—Lisle Law, Brisbane----------W 12
May 17—George Sands, Brisbane--------W 12
June 1—Al Moran, Sydney ---------KO by 10
Nov. 16—Sel Hamilton, Sydney----------L 12
Dec. 21—Jack Kirkham, Sydney---------W 12

1947

May 12—Kev McCarthy, Sydney-------KO 5
June 2—Ken Bailey, Sydney----------L 12
Aug. 2—Ray Dunn, Melbourne----------L 12

JAN DE BRUIN

Dutch Welterweight

1946

July 9—Willie Whyte, Amsterdam------L 10
Aug. 7—Pierre Cron, Amsterdam-------W 8
Oct. 7—Wim Ten Nuyl, Amsterdam---KO 6
Nov. 25—Jan Nicolaas, Rotterdam-------D 10

1947

June 10—Harry Bos, Amsterdam ------KO 7
Aug. 10—Jan Nicolaas, Rotterdam -----KO 9
Oct. 13—Jan de Pauw, Rotterdam -----KO 10

RAOUL DEGRYSE

Belgian Flyweight

Born, Anvers, Belgium, Sept. 6, 1912. Started boxing 1936.

Won Belgian flyweight championship Mar. 8, 1938, defeating G. Van den Bos in 15 rounds in Anvers.

Won European flyweight championship Jan. 1, 1939, knocking out E. Urbinati in 9 rounds in Milan, but lost title Apr. 3, 1939, by decision in 15 rounds in return match with Urbinati in Rome.

1943

Jan. 31—Theo Medina, Paris--------KO by 2
June 16—Doyen, Brussels----------W 8
July 29—Willems, Anvers----------KO 6
(Belgian Flyweight Title)
Sept. 16—J. Pallares, Anvers----------KO 7
Dec. 29—Van Houche, Brussels----------L 10
(Belgian Flyweight Title)

1944

Jan. 27—Theo Medina, Anvers----------W 10

1945

Oct. 25—A. Sinnaeve, Gand ----------L 10

1946

Feb. 14—M. Sandeyron, Anvers ----------W 10
Mar. 2—Emile Famechon, Brussels -----D 10
Mar. 26—R. Crochard, Anvers ----------W 10
Apr. 4—Emile Famechon, Gand --------W 10
(European Flyweight Title)
July 10—Alec Murphy, Glasgow ---------D 8
Sept. 7—R. Crochard, Anvers----------W 10
Oct. 9—Emile Famechon, Brussels-----W 15
(European flyweight title)
Dec. 12—Kid Hanssens, Anvers---------KO 7
Dec. 16—Jimmy Gill, Nottingham--------L 8

1947

Feb. 5—Jackie Bryce, Glasgow--------KO 3
May 21—Maurice Sandlyron, Brussels---L 15
(European flyweight title)
Nov. —Maurice Sandlyron, Antwerp---D 10
Dec. 9—Dickie O'Sullivan, London------L 8

CYRILLE DELANNOIT

Belgian Welterweight

Born, Grammont, Feb. 13, 1926.

1945

Feb. 10—Dewilde, Brussels ----------WF 2
Mar. 3—Raveydts, Brussels ----------KO 1
Mar. 17—Frank Dugan, Brussels ---------L 6
Apr. 28—Verdoodt, Grammont----------KO 2
May 13—Leys, Bruges----------KO 5
May 24—Van Overloop, Anvers---------KO 5
June 10—Floreal, Grammont ----------W 10
June 17—Bogaerts, Grammont----------KO —
June 21—Horsch, Bruges----------KO 4
Aug. 18—Bertouille, Anvers ----------W 8
Sept. 27—Floreal, Anvers ----------W 6
Oct. 11—E. Lucidarme, Anvers----------W 8
Nov. 4—Gionolla, Grammont ----------D 8
Nov. 8—Te Nuyl, Anvers ----------W 8
Dec. 15—Steyaert, Grammont----------D 10
Dec. 19—Willie Wimms, Malines---------D 8

1946

Jan. 1—J. Piedbeuf, Grammont--------W 8
Jan. 10—G. Deridder, Gand----------L 10
Jan. 16—Floreal, Malines----------W 10
Jan. 27—Vandereydt, Grammont--------KO 7
Feb. 4—Jan Nicolaas, La Haye---------W 10
Mar. 16—E. Lucidarme, Iseghem--------KO 3
Mar. 26—Kid Marcel, Anvers----------W 10
Apr. 11—Robert Villemain, Anvers-------L 10
Apr. 18—Jan Nicolaas, Amsterdam-------W 10
May 8—G. Deridder, Grammont--------W 10
Aug. 4—A. Wimms, Gand----------KO by 11
Nov. —Assane Diouf, Antwerp --------W 10

KEV DELANEY

Australian Welterweight

1947

Apr. 2—Kev Turner, Brisbane ---------L 10
June 27—Kev Turner, Brisbane ---------W 12

Sept. 12—Noel Beckett, Brisbane ------KO 9
Sept. 26—Wally Burns, Brisbane --------D 12
Oct. 17—Brian McDonald, Brisbane-----W 10

JOHN DEMPSKY

Australian Featherweight

1946

Sept. 4—Elley Bennett, Brisbane ------D 8
Oct. 11—Elley Bennett, Brisbane -------L 10
Dec. 13—Jim Scully, Brisbane ---------W 8

1947

Mar. 1—Tommy Smith, Newcastle ----W 12
Aug. 29—Al Clarke, Brisbane ----------W 10

CLAUDE DENNINGTON

London, Eng., Welterweight

1945

Jan. 22—Billy Walker, London----------W 8
Mar. 5—Freddie Young, Brighton------W 6
Mar. 8—Jim Anderson, London-------KO 7
Apr. 26—Bob Ramsay, Newington--------W 8
Aug. 14—Johnny Ward, London----------W 8
Sept. 25—Cyril Gallie, London----------KO 4

1946

June 11—Billy Thompson, Brighton ------L 8
Nov. 26—Kid Dussart, London ------KO by 10

1947

Nov. 3—Ernie Stapleton, London-------W 10
Nov. 27—Peter Fallon, Liverpool---------L 8

DENNY DENNIS

Derby, England, Lightweight

1946

Aug. 22—Les Holmes, Ilkeston----------KO 4
Sept. 24—Roy Davis, Birmingham--------W 8

1947

Jan. 13—Tommy Downey, Derby --------W 8
Jan. 21—Tommy Griffiths, Willenhall----L 8
Feb. 3—Tommy Griffiths, Walsall ------L 8
Feb. 10—Ron Fish, Derby ----------W 6
Feb. 24—Moe Walker, Coalville --------D 6
Mar. 24—Jimmy Crane, Derby -----KO by 8
May 3—Billy Hodgson, Hanley ----------L 8
May 19—Tony McGawan, Birmingham-KO 2

GIEL DE ROODE

Dutch Welterweight Champion

Born, Rotterdam, Holland, March 4, 1920.
Started boxing 1942.

1946

Feb. 4—G. Deridder, La Haye ---------W 10
Feb. 12—E. Lucidarme, Rotterdam ----KO 5
Feb. 28—Staf Jacobs, Anvers----------KO 6
Apr. 8—Jan Nicolaas, Amsterdam -----W 12
(Holland Welterweight Title)
June 3—E. Lucidarme, La Haye---------W 10
June 7—Willie Wimms, Amsterdam ----W 10
Sept. 11—Willie Whyte, Amsterdam ----W 10
Sept. 23—Wim Te Nuyl, Amsterdam ----W 8
Dec. 17—Ginger Stewart, London ------W 8

1947

June 16—Alf James, Johannesburg -----W 10
June 30—Maurice Ouzeman,
Johannesburg ----------W 10
July 1—Alf James, Durban----------L 10
Sept. 8—Eric Boon, Johannesburg -----W 10
Nov. 8—Alf James, Johannesburg ----KO 4

WILLIE DEVANEY

Bellshill, Scotland, Lightweight

1947

Mar. 8—Bobby Whitelaw, Glasgow ---W 10
Mar. 22—Tommy Miller, Glasgow ------L 10
Apr. 5—Pat Kelly, Glasgow ----------KO 3
Apr. 13—Danny Woods, Glasgow---------L 10
May 3—Pat Kelly, Perth ----------L 8
May 24—Jackie Marshall, Glasgow -KO by 5
Oct. 18—Jackie Marshall, Glasgow-----LF 7
Nov. 1—George Cameron, Glasgow ----W 10
Nov. 10—Mickey Malone, Glasgow -----D 6
Nov. 17—Harry McCabe, Glasgow ----KO 6
Nov. 22—Jim Marshall, Glasgow ------KO 3
Nov. 29—Jim Bryce, Glasgow ----------L 10

JOHNNY DE VILLIERS

South African Light-heavyweight
Started boxing 1937

1946

Feb. 2—Jack Kukard, Durban ---------W 4
Apr. 11—Mac Stoffberg, Durban --------W 4
May 17—Simon Coetzee, Durban ------KO 6
May 30—Sakkie Rossouw, Johannesbg--KO 4
June 13—Bertie Dartnall, Durban ------LF 6
July 11—Tiger Burns, Natal ----------W 10
Sept. 4—Japie Smit, Durban ----------W 8
Sept. 21—Japie Smit, Johannesburg-----W 6
Oct. 17—Adriaan Scheepers, Durban --KO 5
Nov. 14—George Mackay, Durban -----KO 1
Nov. 16—Adrian Scheepers, Pretoria ----W 6

1947

Feb. 1—Buddy Scott, Durban ---------W 10
Apr. 3—Nick Wolmarans, Durban -----D 10
July 31—Bertie Dartnall, Durban -----KO 8
Nov. 6—Alf Gallagher, Durban----------L 10
Nov. 24—Johnny Denson, Johannesburg-W 10

TED DEXTER

Bradford, England, Middleweight

1947

Mar. 17—Les Lloyd, Barrow ----------KO 2
Mar. 18—John Tabern, Grimsby ----------L 8
Mar. 28—Les Lloyd, Douglas ----------LF 2
Apr. 21—Johnny Wilde, Morecambe ---KO 6
May 12—Pat Kelly, Morecambe ---------L 10
May 19—Allan Cooke, Kettering --------L 8
June 23—Tommy Griffiths, Morecambe-KO 4
July 7—Jackie Jones, Morecambe ------L 10
July 14—Alf Rock, W. Hartlepool---KO by —
July 28—Jackie Jones, Morecambe ------L 8
Nov. 21—Corp. Tipper, Isle of Man-------W 8

JACK DIAMOND

Lancaster, England, Welterweight

1947

Feb. 3—Johnny Brown, Barrow--------KO 6
Mar. 3—Alf Smart, Barrow----------D 6
Apr. 14—Carl Johnson, Morecambe------L 8
Apr. 25—Alf Smart, Isle of Man---------L 6
Apr. 28—Johnny Brown, Morecambe----KO 4
May 19—Joe Singh, Morecambe---------D 6
June 9—Billy Lannan, Morecambe-----KO 4
Sept. 29—Jim Butterworth, Morecambe---L 8
Nov. 17—Eric Haigh, Morecambe---KO by 4

GEORGE DILKES

Barnsley, England, Middleweight

1944

Oct. 19—Tony Byrne, Liverpool -------KO 2
Nov. 16—Alf Gidman, Liverpool----------L 6
Nov. 23—Alf Gidman, Liverpool----------W 6
Dec. 7—Jackie Hughs, Liverpool--------W 8
Dec. 29—Tommy Logie, Blackpool------KO 8

1945

Jan. 12—Marcel Ludovina, Liverpool---KO 3
Jan. 22—Pat Rogers, Lincoln----------KO 1
Jan. 26—Johnny MacDonald, Blackpool KO 3
Feb. 9—Billy Edwards, Blackpool-------W 10
Mar. 5—Len Bernardt, Walsall-----KO by 2
Apr. 13—Chad Savoury, Blackpool-------W 10
Apr. 18—Johnny Pitts, Fleetwood--------L 8
Apr. 27—Johnny "Darkie" Davies,
Blackpool ----------W 8
June 28—Johnny Davies, Liverpool-----KO 6
July 26—Jack Lewis, Liverpool---------KO 5
Aug. 16—Des Jones, Liverpool----------W 8
Sept. 24—Dennis Skidmore, Doncaster--KO 5
Oct. 11—Jock Gibbons, Liverpool------KO 2
Nov. 1—Frank Boylan, Liverpool------KO 4
Nov. 29—Taffy Williams, Liverpool--KO by 1
(cut eye)

1946

Jan. 10—Jake Kilrain, Liverpool --KO by 4
Jan. 29—Tommy Jones, Rotherham------W 8
Feb. —Jim Laverick, S. Elmsall -------W 10
Mar. 7—Jim Laverick, Sheffield ---KO by 5
Mar. 29—Alec Watkinson, Hull ----------W 8
Apr. 18—Vic Turbeyfield, Barnsley ----KO 4
May 28—Tom Curran, Leeds ----------KO 2
June 13—Tommy Braddock, Liverpool---W 8

July 18—Vince Hawkins, Watford.....L 8
Sept. 20—Alex Buxton, Watford.....KO by 3
Nov. 25—Jim Laverick, Leeds .....W 10

1947

Sept. 9—Alby Hollister, Leeds.....KO by 3
Sept. 19—Frank Boylan, Manchester.....W 10
Dec. 1—Bob Cleaver, Leeds.....L 8
Dec. 15—Jimmy Bray, Manchester.....LF 3

LEN DITTMAR

Australian Middleweight

Born 1926. Started boxing 1942.

1947

Feb. 11—Jim Doherty, Sydney .....KO 11
Mar. 10—Les Sloan, Sydney .....KO 5
Mar. 22—Owen Moase, Melbourne .....KO 6
Apr. 21—O'Neill Bell, Sydney .....KO by 5
June 11—Ray Dunn, Adelaide .....L 12

EDDIE DONALDSON

Edinburgh, Scotland, Light-Heavyweight

1945

Jan. 1—Jimmy Saxton, Dundee .....W 8
Feb. 23—Jimmy Saxton, Manchester ....W 4
Oct. 20—Billy McLern, Glasgow .....KO 7
Nov. 10—Jock McCusker, Glasgow .....W 10
Nov. 22—Jack Smith, Watford .....L 3
Nov. 24—Reg Andrews, Canterbury .....L 8

1946

Feb. 8—John Rickert, Brighton .....L 6
Feb. 23—Jock Todd, Glasgow .....D 10
Mar. 10—Johnny Clements, Glasgow ....L 10
Mar. 20—Charlie Collett, Hemel Hempstead .....L 8
Apr. 25—Dave Goodwin, Nottingham KO by 2
May 4—Bill Jackson, Glasgow .....L 10
July 11—Bill Jackson, Leith .....L 10
Aug. 8—Edward G. Robinson .....W 8
Sept. 24—Alex Woods, Belfast .....L 8
Nov. 14—Reg Andrews, Ramsgate ..KO by 2
Nov. 23—Jack Todd, Glasgow .....KO by 3

1947

Apr. 13—Billy McLean, Glasgow .....KO 3

BILLY DONNELLY

Belfast, Ireland, Lightweight

1947

Mar. 22—Bunty Anderson, Belfast.....KO 6
Apr. 19—Billy O'Neill, Belfast.....KO by 2
May 31—Siki O'Neill, Belfast.....W 8
June 11—Dan McAllister, Belfast....KO by 9
June 28—Jimmy Dunn, Belfast.....KO 6
July 26—Siki O'Neill, Belfast.....W 8
Sept. 6—Con Caffrey, Belfast.....KO 3
Nov. 8—Jackie McGouran, Belfast.....L 8

FRANK DONNELLY

Australian Lightweight

1947

Jan. 9—Jack Hiles, Leichhardt .....KO 3
Mar. 10—Jack Denahy, Sydney .....KO 6
Mar. 13—Archie Jackson, Leichhardt ..KO 9
Apr. 2—Roy Treasurer, Leichhardt.KO by 3
May 28—Bernie Williams, Sydney ....KO 10
June 23—Art Denham, Sydney .....KO 4
Sept. 11—Leo Ison, Leichhardt .....KO 2

MICKEY DONOVAN

Manchester, England, Bantamweight

1946

July 18—Willie Rigby, Liverpool.....KO by 4
Aug. 6—Andy Bates, W. Hartlepool KO by 5
Aug. 22—Ken Ballard, Ilkeston.....W 6
Sept. 10—Frank Delaney, Birming. KO by 3
Sept. 19—Frank Clough, Blackburn .....L 8
Sept. 30—Stanley Mack, Morecambe.....W 8
Dec. 20—Jackie Fairclough, Blackpool ..L 6

1947

Jan. 18—Joe Boy Collins, Belfast...KO by 4
Feb. 3—Tom Kelly, Barrow .....D 8
Feb. 17—Ronnie Sinclair, Barrow ..KO by 3
Feb. 24—Tommy Sharpe, Coalville .....W 6

EDDIE (BUNTY) DORAN

Irish bantamweight champion. Born, Belfast, 1920. Started boxing 1938.

1943

Apr. 7—Billy Hazelgrove, London....KO 6
Apr. 19—Billy Hazelgrove, Broghton ..KO 3
Apr. 28—Johnny Summers, London....KO 2
May 19—Sammy Reynolds, London.....L 8
May 24—Jack McKenzie, Birmingham...W 8

1944

Feb. 19—Ike Weir, Belfast.....KO 3
Oct. 17—Hugh Cameron, Ireland.....W 10

1945

Mar. 15—Jim Warnock, Belfast.....KO 8
May 19—Norman Lewis, Wolverhamp..KO 6
May 29—Alex Murphy, London.....KO 2
June 21—Mickey Jones, Liverpool.....KO 7
July 10—Sammy Reynolds, Willenhall...D 10
Aug. 3—Hughie Cameron, Hamilt., Scot.W 10
Aug. 24—Jimmy Gill, Leicester.....W 8
Sept. 18—Ronnie Bishop, Belfast.....KO 4
Nov. 6—Rinty Monaghan, Belfast..KO by 4
Dec. 18—Tommy Burney, London.....KO 3

1946

Mar. 8—Jackie Paterson, Dublin.....W 10
June 7—Theo Medina, Belfast .....KO 6
Aug. 3—Jimmy Webster, Brighton.....KO 6
Aug. 22—Teddie O'Neil, Glasgow.....W 8
Sept. 21—Norman Lewis, Pt. Talbot.....W 10
Oct. 23—Johnny Boom, Dundee.....D 8

1947

Jan. 14—Georges Mousse, London.....W 8
Feb. 10—Peter Kane, Manchester.....L 8
May 5—Tommy Madine, Belfast.....KO 4
June 11—Joe Boy Collins, Belfast.....KO 1
(Irish Bantamweight Title)
July 25—Jean Jouas, Belfast.....W 10
Sept. 27—Joe Cornelis, Belfast.....KO by 5

EDDIE DOUGLAS

Liverpool, England, Flyweight

1947

June 9—Al Lloyd, Manchester .....L 4
June 27—Andy McCulloch, Brighton ....L 8
July 11—Norman Tennant, Brighton ....L 8
Sept. 27—Joe Collins, Hanley .....KO 3
Oct. 23—Billy Ashton, Liverpool .....KO 3
Nov. 3—Denny Morton, Walsall .....W 8
Dec. 6—Billy Davies, Abertillery .....L 10

PADDY DOWDALL

Cork, Ireland, Lightweight

1945

Aug. 20—Johnny Molloy, Liverpool.....WF 8
Oct. 11—Johnny Molloy, Liverpool.....L 10

1946

Feb. 14—Ronnie Clayton, Liverpool.....L 10
Apr. 4—Bert Jackson, Liverpool .....L 10
May 16—Gus Foran, Liverpool.....L 10
June 6—Jimmy Stubbs, Liverpool.....W 10
July 25—Jimmy Stubbs, Liverpool.....W 10
Aug. 8—Johnny Molloy, Liverpool.....LF 7
Nov. 25—Pierce Ellis, Manchester .....KO 7
Dec. 12—Tom Smith, Newcastle.....L 8
Dec. 26—Gerry Smyth, Belfast.....W 8

1947

Jan. 2—Jimmy Stubbs, Liverpool.....L 10
Jan. 16—Ben Duffy, Newcastle.....W 10
Jan. 30—Ben Duffy, Newcastle.....W 10
Mar. 27—Bert Jackson, Liverpool.....L 8
Mar. 29—Jackie McGouran, Belfast....KO 6
Apr. 26—Charley Meikle, Belfast.....KO 6
May 27—Eddie Miller, London.....L 8
July 25—Cliff Curvis, Belfast.....L 8
Aug. 28—Bert Hornby, Liverpool....KO by 7
Sept. 6—Dave Watson, Belfast.....W 8
Sept. 20—Paddy Trainor, Belfast.....W 8
Oct. 11—Roy McGregor, Belfast.....W 8
Nov. 8—Spider Kelly, Belfast.....KO 6
Nov. 13—Peter Fallon, Liverpool.....W 10
Nov. 27—Stan Hawthorne, Liverpool....L 10
Dec. 6—Jimmy Smith, Belfast.....KO 2

WALLY DOWNES

Tylorstown, Wales, Lightweight

1945

Nov. 29—Rugger North, Liverpool------KO 4

1946

Jan. 25—Stan Hawthorn, Blackpool KO by 3
July 7—Billy Biddles, London-----KO by 5
Sept. 21—Mick Gibbons, Pt. Talbot--------D 10
Dec. 27—Vernon Ball, Trealaw----------L 10

1947

Jan. 6—Ron Smith, Eltham----------W 8
Jan. 21—Mick Gibbons, Neath----------L 10
Feb. 24—Hal Bagwell, Gloucester---------L 8
Apr. 8—Billy Biddles, Maesteg---------W 10
June 5—Bert Hornby, Liverpool----KO by 4
Nov. 17—Chris Jenkins, Malvern---------W 8

RONNIE DRAPER

Southampton, England, Bantamweight

1947

Jan. 11—Dick Perriam, Jersey----------W 8
Feb. 11—Len Coffin, London----------L 8
Feb. 24—Jackie Lucraft, Jersey---------W 8
Mar. 12—Mickey Jones, Newbury-------W 10
Mar. 31—Eddie Dumazel, Cirencester----W 8
Apr. 24—Dick Perriam, Jersey----------KO 2
May 19—Jimmy Green, Cirencester-----W 10
July 7—Mickey Jones, Reading---------W 8
July 24—Mickey Jones, Southampton---KO 8
Sept. 25—Gus Foran, Liverpool----------W 10
Oct. 26—Albert Russell, Cheltenham----L 8
Nov. 20—Ronnie Taylor, Liverpool-------W 8

MICKEY DUFF

London, England, Lightweight

1947

Jan. 2—Chris Bartlett, Canning Town--W 6
Jan. 7—Harry Ruff, West Ham---------W 8
Feb. 11—George Bissett, West Ham-----W 6
Mar. 5—Ernie Stapleton, Islington------L 8
Mar. 18—Doug Harnett, West Ham-------W 8
Apr. 10—Chris Bartlett, Bournemouth--W 8
May 15—Ray Stokes, London----------W 6
May 25—Chris Bartlett, London---------W 6
May 26—Sam Darkie Sullivan, Ilkeston--W 8
June 19—Doug Harnett, London---------W 6
Sept. 15—Dick Levers, Derby----------L 8
Sept. 18—Tony Hester, Mile End---------W 6
Sept. 25—Des Garrard, Mile End---------L 6
Oct. 2—Arthur Wright, Mile End-------W 6
Nov. 10—Al Wilburn, Kentish Town-----D 6
Dec. 15—Benny Richards, Kentish Town WF 3

BEN DUFFY

Jarrow, England, Featherweight
Born, April, 1920.

1943

Jan. 21—Darkie Sullivan, London------WF 2
Feb. 11—Tommy Hyams, London------WF 6
Mar. 4—Fred Lockwood, London------KO 4
Mar. 8—Tommy Hyams, London-------WF 5
Mar. 15—Warren Kendall, Bristol, Eng.---D 8
Apr. 7—Joe Thompson, London---------KO 5
Apr. 17—Kid Tanner, London----------L 8
Apr. 21—Tommy Hyams, London-------W 8
May 1—Warren Kendall, Nottingham-KO 6
May 31—Ken Barrett, Bristol, Eng.----KO 3
June 14—Warren Kendall, Cardiff--------L 8
June 18—Dave Crowley, Manchester----WF 2
July 10—Nel Tarleton, Birmingham-----W 10
July 29—Doug Furey, Derby, Eng.----KO 5
Aug. 3—Kid Tanner, London-------KO by 3
Aug. 23—Bert Jackson, London ---------W 8
Nov. 15—Jim Brady, London----------W 10
Nov. 19—Johnny King, Manchester------D 10
Dec. 13—Jim Brady, Bristol----------W 8

1944

Jan. 5—Jimmy Stubbs, London-------KO 4
Jan. 26—Bert Jackson, London--------WF 4
Feb. 4—Nel Tarleton, Manchester------L 8
Feb. 23—Len Davies, London----------L 10
Mar. 10—Jack Crossley, Blackpool-----KO 3
Mar. 20—Syd Worgan, Bristol----------D 10
Apr. 3—Jim Brady, Nottingham---------D 10
Apr. 24—Jackie Paterson, Wolverham----L 10
May 31—Al Phillips, London----------L 8
July 6—Jackie Paterson, Hamilton------L 10
Aug. 7—Jackie Rankin, Nottingham----W 8
Sept. 6—Ken Barrett, Enfield----------W 8
Oct. 4—Al Phillips, London----------L 8
Oct. 13—Hal Cartwright, London------KO 8
Oct. 30—Dave Crowley, London---------W 8
Nov. 14—Jimmy Brady, Willenhall------W 10
Nov. 28—Dave Crowley, London---------L 8
Dec. 14—Jackie Paterson, Glasgow-----KO 7
Dec. 18—Tommy Davies, Nottingham----D 10

1945

Jan. 17—Danny Woods, London----------L 8
Jan. 29—Syd Worgan, Birmingham------D 10
Feb. 12—Bert Jackson, London----------L 12
Feb. 21—Jackie Rankin, London-----KO by 4
Mar. 19—Jackie Rankin, Nottingham-----L 8
Mar. 26—Danny Webb, Stoke Wellington L 8
May 2—Eric Powell, Hanley----------L 8
May 13—Danny Webb, Antwerp ---------L 8
May 19—Hal Cartwright, London-------KO 5
Aug. 3—Jim Brady, Hamilton----------D 10
Aug. 14—Johnny Price, London----------W 8
Aug. 24—Bob Ramsey, Brighton---------W 8
Sept. 11—Johnny Ward, London-----W DIS
Sept. 28—Bob Ramsey, Brighton----------W 8
Oct. 15—Syd Worgan, West Bromwich --D 10
Oct. 23—Danny Webb, London -----KO by 3
Nov. 20—Al Phillips, London---------KO by 7
Dec. 17—Eric Powell, Leeds ----------L 8
Dec. 11—Warren Kendall, Ashfield------W 10

1946

Jan. 22—Billy Thompson, London--------L 8
Jan. 29—Billy Thompson, Rotherham----L 8
Feb. 5—Bob Ramsey, London----------WF 4
Mar. 1—Danny Webb, Nottingham-----KO 6
Mar. 26—Jackie Rankin, London---------W 8
Apr. 15—Ray Famechon, Nottingham----L 10
June 25—Cliff Curvis, Brighton----------L 8
July 18—Tom Smith, S. Shields----------L 10
Aug. 22—Ronnie Clayton, Liverpool-----L 15
Sept. 24—Tommy Barnham, Bagenham---L 8
Nov. 14—Billy Marlow, Ramsgate --------L 8
Dec. 12—Stan Hawthorne, Liverpool-----L 10

1947

Jan. 14—Ronnie Clayton, London-------L 8
Jan. 16—Paddy Dowdall, Newcastle-----L 10
Jan. 30—Paddy Dowdall, Newcastle-----L 10
Feb. 18—Jackie Rankin, London--------W 8
Mar. 11—Tommy Barnham, London-------L 8
Mar. 17—Johnny Molloy, M'nchester-KO by 5
Apr. 8—Frank Williams, London-------W 8
Apr. 28—Johnny Cusick, Manchester----L 8
June 9—Eddie Miller, Walthamstow-KO by 7
July 7—Billy Biddles, Reading----------L 8
Aug. 8—Frank Williams, Manchester--WF 7
Aug. 29—Tommy Barnham, Brighton----L 8
Sept. 17—Peter Fallon, Liverpool---------L 8
Sept. 22—Hal Bagwell, Cheltenham-KO by 5
Oct. 6—Frank Parkes, Nottingham-----W 6
Dec. 9—Len Davis, West Ham----------D 8

EDDIE DUMAZEL

Cardiff, Wales, Flyweight

1946

May 9—Charley White, Liverpool------W 6
May 27—Terry Dawe, Gloucester-------KO 1
June 4—Joe Carter, Harringay----------L 4
Sept. 2—Johnny Williams, Cirencester-KO 1
Sept. 30—Ron Pritchard, Stroud----------W 10
Oct. 17—Len Coffin, Liverpool-------KO by 6
Oct. 31—Jimmy Stewart, Liverpool-KO by 3
Nov. 25—Jimmy Wilde, Cirencester-----KO 5
Nov. 28—Stan Rowen, London ----------L 10
Dec. 6—Jimmy Stewart, Blackpool-KO by 7
Dec. 20—Mickey Colbert, Blackpool-----W 10
Dec. 26—Ritchie McCulloch, Dundee-----L 8

1947

Mar. 31—Ronnie Draper, Cirencester----L 8
May 5—Johnny Boom, Walthamstow KO by 4
June 26—Frank Kelly, Liverpool----------L 10
Aug. 4—Tommy Burns, W. Hartlepool--D 8
Sept. 4—Gus Foran, Liverpool------KO by 5
Dec. 3—Robert Fuentes, Jamaica------KO 3
Dec. 9—Robert Fuentes, Trenton-------W 6
Dec. 16—Ralph La Salle, Hartford------KO 4

JIMMY DUNN

Glasgow, Scotland, Featherweight

1946

Jan. 16—Barney McVeigh, Glasgow------L 10
Aug. 31—Benny McVeigh, Glasgow------W 10

Sept. 12—Eddie Carson, Leith ..... W 6
Nov. 22—Tom Williamson, Craigneuk .. KO 4
Nov. 26—Tommy Bruce, Edinburgh ..... L 10

1947

Jan. 31—Harry McAuley, Belfast ..... L 8
Feb. 22—Charley Meikle, Belfast ..... W 8
Mar. 8—Bernard Pugh, Belfast ..... KO 2
Mar. 22—Bernard Pugh, Belfast ..... WF 4
Apr. 5—Sean Phillips, Belfast ..... W 8
Apr. 22—Frank Kenny, Dundee ..... WF 3
June 28—Billy Donnelly, Belfast ..... KO by 6
Oct. 22—Jim McCann, Belfast ..... KO by 4
Dec. 15—Frank Kenny, Glasgow ..... KO by 6
(Scottish featherweight title)

RAY DUNN

Australian Welterweight

Began boxing 1941.

1947

Feb. 14—Ron Cameron, Adelaide ..... KO 7
Feb. 21—Joe Grant, Adelaide ..... W 12
Mar. 14—Don Melville, Adelaide ..... W 12
Mar. 28—Jack Kirkham, Adelaide ..... W 12
June 11—Len Dittmar, Adelaide ..... W 12
Aug. 2—Billy de Belin, Melbourne ..... W 12

LEN DUNTHORNE

Norwich, England, Lightweight

1946

Oct. 7—Billy Barnard, Norwich ..... W 6
Oct. 21—Ray Edwards, Norwich ..... W 6
Nov. 11—Bryn Griffiths, Norwich ..... D 8

1947

Feb. 13—Jerry Nagle, Ipswich ..... W 8
Mar. 13—Lionel Binney, Cambridge ..... W 8
Apr. 17—Harry Legge, Wealdstone ..... W 8
May 29—Johnny McDermott, Norwich .. W 6
July 8—Danny Nagle, E. Harling ..... D 6
Sept. 18—Billy Barnard, Norwich ..... L 6
Sept. 23—Noel Wilkinson, Leighton Bzd. .. W 10
Nov. 4—Billy Barnard, Ipswich ..... W 12
Nov. 20—Sid Riches, Norwich ..... L 8

DAVE EDWARDS

Liverpool, England, Welterweight

1945

Sept. 13—Jackie Bird, Liverpool ..... KO 1
Oct. 4—George Ratner, Liverpool ..... KO 1
Oct. 18—Tommy Braddock, Liverpool ... L 8
Dec. 23—Mel Pope, Liverpool ..... KO 5

1946

Feb. 28—Jimmy Dwyer, Liverpool ..... KO 4
Mar. 14—Ginger Stewart, Liverpool ..... L 8
May 2—Art Owen, Liverpool ..... W 8
June 6—Joe Mallin, Liverpool ..... KO 4
Aug. 1—Dick Shields, Liverpool ..... W 10
Aug. 6—Jackie Forbes, Aberdeen ..... L 10
Sept. 23—Pat Ryan, Morcambe ..... KO 10
Oct. 17—Jimmy O'Brien, Liverpool ..... KO 3
Nov. 8—Len Bernard, Blackpool ..... KO 8
Nov. 14—Dick Shields, Liverpool ..... W 10
Dec. 10—Jimmy Molloy, Liverpool ..... KO 6

1947

Jan. 9—Jim Wellard, Liverpool ..... KO 2
Jan. 20—Reg Hoblyn, London ..... L 8
Apr. 15—Henry Hall, London ..... L 8
Aug. 8—Bob Blair, Manchester ..... L 10
Sept. 18—Joe Cassidy, Liverpool ..... WF 1
Oct. 2—Jim Sheppard, Newcastle ..... KO 5
Oct. —Joe Cassidy, Liverpool ..... W 10
Oct. 23—Billy Exley, Liverpool ..... KO by 7
Dec. 5—Ric Sanders, Blackpool ..... L 10

RAY EDWARDS

Diss, England, Featherweight

1945

Dec. 10—Ron Davis, Ipswich ..... W 4

1946

Jan. 7—Billy Barnard, Ipswich ..... L 4
Feb. 18—George Davis, Ipswich ..... KO 1
Mar. 4—Percy Storer, Bury St. Edm. .. KO 1
Apr. 8—Darkie Lambert, Norwich ..... KO 5
May 23—Roy Davies, Cambridge ..... W 6
June 17—Russell Wilson, Norwich ..... L 6
Aug. 11—Jimmy Smith, London ..... W 6
Aug. 25—Jimmy Smith, London ..... D 6
Sept. 3—Billy Barnard, Ipswich ..... W 6
Sept. 9—Alf Carter, Norwich ..... D 6
Oct. 7—Alf Carter, Walsall ..... W 6
Oct. 14—Harry Allen, Bury St. Edm. .. KO 4
Oct. 21—Len Dunthorne, Norwich ..... L 6
Nov. 11—Harry Allen, Norwich ..... W 6

1947

Jan. 2—Johnny McDermott, Ipswich ..... KO by 7
Feb. 3—Charley Waters, Bury St. Edm. .. L 8
Apr. 28—Tommy Roche, Walthamstow .. KO 4
May 6—Harry McMurdie, Wembley ..... KO by 2
July 2—Steve Innes, Romford ..... KO by 1
Aug. 11—Billy Fraser, London ..... L 3

EVVIE EHLERS

South African Middleweight

1947

Mar. —Jack Krynauw, Pretoria ..... KO 4
June 30—Duggie Miller, Johannesburg .. W 6
July 16—Abe Mulder, Johannesburg ... KO 6
Aug. 22—Sam Nel, Pretoria ..... W 4
Sept. 8—Fred Vorster, Johannesburg ... W 4
Oct. 11—Duggie Miller, Johannesburg .. W 6

ART ELMORE

Kettering, England, Welterweight

1947

Jan. 2—Al Binney, Ipswich ..... D 10
Jan. 13—Billy Westwood, Bedford ..... D 10
Jan. 28—Wally Flavell, Market Harborough ..... W 10
Feb. 17—Neil McCearn, Bedford ..... KO 8
Mar. 20—Al Binney, Ipswich ..... W 6
Mar. 31—Billy Johnson, Kettering ..... W 6
May 29—Teddy Lee, London ..... KO by 3

BILLY EXLEY

Newcastle, England, Welterweight

1946

Oct. 8—Chad Savery, Tynemouth ..... KO 1

1947

Jan. 9—Kid Francis, Newcastle ..... KO 5
Jan. 24—Geoff Turp, Middlesbrough ..... KO 7
Feb. 6—Eddie Lax, Newcastle ..... W 8
Mar. 27—Harry Raybould, Newcastle ..... W 8
May 8—Jimmy O'Brien, Newcastle ..... WF 5
Aug. 25—Johnny Pitt, W. Hartlepool ..... KO 2
Oct. 23—Dave Edwards, Liverpool ..... KO 7
Nov. 13—Norman Twigger, Liverpool ..... L 8
Nov. 24—Tommy Jones, Newcastle ..... WF 5

JACKIE FAIRCLOUGH

Preston, England, Flyweight

1946

Sept. 23—Dickie McFadden, Morecambe .. KO 3
Dec. 20—Mickey Donovan, Blackpool ... W 6

1947

Jan. 3—Ken Jepson, Blackpool ..... L 4
Jan. 17—Eddie Fitzsimmons, Bl'kp'l .. KO by 3
Feb. 13—Frank Clough, Liverpool ..... KO 2
Feb. 21—Ken Jepson, Blackpool ..... W 4
Mar. 13—Eddie Fitzsimmons, Liverpool .. L 6
Mar. 21—Jimmy Lang, Blackpool ..... KO 3
Mar. 28—Mark Harrison, M'dlesbrough .. KO 5
Apr. 8—Bert Brereton, Blackburn ..... W 8
June 19—Benny Rutter, Liverpool ..... KO 1
June 30—Artie Townsend, Morecambe .. KO 6
July 7—Joe Collins, W. Hartlepool ..... L 8
July 10—Dennis Sale, Liverpool ..... W 6
Oct. 20—Frank Clough, Blackburn ..... W 10
Oct. 31—Roy Thomas, Blackpool ..... D 6
Nov. 6—Roy Thomas, Liverpool ..... KO 1
Nov. 28—Eddie Fitzsimmons, Blackpool .. W 6
Dec. 1—Frank Clough, Blackburn ..... KO 1
Dec. 12—Roy Thomas, Blackpool ..... W 6

PETER FALLON

Birkenhead, England Lightweight

1944

May 25—Eddie Shields, Liverpool ..... W 6
July 20—Charley Hughes, Liverpool ... KO 5
Aug. 17—Chris Kelly, Liverpool ..... KO 5
Aug. 31—Tommy Smith, Liverpool ..... KO 3
Oct. 5—Billy Linn, Liverpool ..... KO 2
Oct. 13—Frank Skyrome, Manchester .. W 8
Nov. 2—Reg James, Liverpool ..... KO 5
Nov. 16—Johnny Regan, Liverpool ..... KO 4
Dec. 14—Zak Spooner, Liverpool ..... W 8

1945

Jan. 12—Billy Foster, Liverpool ..... KO 1
Jan. 18—Tom Smith, Liverpool ..... KO by 6
Feb. 15—George Pull, Liverpool ..... W 8
Feb. 22—Freddie Cotton, Liverpool ..... W 8
Apr. 19—Moe Walker, Liverpool ..... KO 6
Apr. 26—Jackie McGouran, Liverpool ..... L 8
June 14—Stan Thomas, Liverpool ..... D 6
June 28—Jack Lee, Liverpool ..... L 8
July 26—Max Brady, Liverpool ..... KO by 2
Aug. 27—Ralph Moss, Liverpool ..... KO 4
Sept. 13—Moe Walker, Liverpool ..... KO 1
Nov. 13—Kaclie Bonas, Liverpool ..... L 8

1946

Feb. 1—Jack Humphries, Liverpool ..... W 8
Mar. 1—Jackie Bonass, Blackpool ..... W 8
Mar. 7—Louis Wilde, Liverpool ..... KO 3
Mar. 22—Paddy O'Leary, Blackpool ..... W 8
Apr. 29—Cyril Williams, Liverpool ..... KO 4
May 2—Ronnie Smith, Liverpool ..... KO 1
May 16—Jimmy Jury, Liverpool ..... W 8
May 30—Jimmy Smith, Liverpool ..... KO 2
Aug. 5—Ronnie Smith, Wrexham ..... KO 3
Aug. 8—Jimmy Jury, Liverpool ..... W 8
Sept. 12—Ernie Stapleton, Belfast ..... KO 7
Sept. 24—Billy O'Neill, Belfast ..... KO 7

1947

Feb. 21—Paddy O'Neill, Blackpool ..... L 8
Feb. 27—Tim McGrory, Liverpool ..... W 8
May 8—Wally Roberts, Liverpool ..... W 8
July 17—Warren Kendall, Liverpool ..... W 8
Aug. 28—Dan McAllister, Liverpool ..... KO 5
Sept. 17—Ben Duffy, Liverpool ..... W 8
Oct. 30—Herbie Smith, Liverpool ..... W 8
Nov. 13—Paddy Dowdall, Liverpool ..... L 10
Nov. 27—Claude Dennington, Liverpool ..... W 8

ANDRE FAMECHON

French Lightweight

Born, Sous-le-Bois-Maubeuge, Feb. 24, 1922.

1943

Jan. 17—R. Taysse, Paris ..... KO 2
Jan. 24—Vermandere, Sous le Bois ..... KO 2
Jan. 31—Ray Blanc, Paris ..... KO 7
Feb. 13—Schnedewint, Brussels ..... KO 4
Feb. 28—A. Villard, Paris ..... W 10
Mar. 20—Van Haverbeke, Brussels ..... KO 5
Apr. 9—Fonteix, Paris ..... W 10
Apr. 25—Orsini, Paris ..... KO 7
May 14—Negretti, Paris ..... W 10
June 18—Roger Tison, Paris ..... KO 1
June 30—Roger Tison, Paris ..... L 10
Aug. 22—J. Ricci, Marseilles ..... W 10
Sept. 19—F. Harsene, Paris ..... W 10
Oct. 3—Martorell, Marseilles ..... W 10
Nov. 26—Devynck, Paris ..... KO 7
Dec. 26—Emile Dicristo, Paris ..... W 12

1944

Feb. 6—Thierry, Paris ..... L 12
Apr. 9—Fonteix, Paris ..... W 10
Apr. 29—Emile Dicristo, Paris ..... L 10
May 21—Omar Le Noir, Marseilles ..... D 10
June 7—Germain Perez, Paris ..... KO 10
July 21—Devynck, Paris ..... W 10
Oct. 1—Paul Dogniaux, Paris ..... W 10
Oct. 19—Pierini, Paris ..... KO 3
Nov. 17—Louis Orsini, Paris ..... W 10
Dec. 10—Emile Dicristo, Paris ..... W 10

1945

Jan. 1—Thierry, Paris ..... D 10
Feb. 23—O. LeNoir, Paris ..... L 12
Mar. 24—Wanes, Paris ..... KO 8
Apr. 12—G. Perez, Paris ..... D 10
May 13—E. Dicristo, Croix-Berny ..... W 10
July 22—P. LeMentec, Paris ..... D 10
Aug. 21—Mazzuchi, Nice ..... W 10
Sept. 9—P. Gerard, Maubeuge ..... KO 2
Sept. 16—K. Dussart, Paris ..... L 10
Oct. 7—LeMentec, Nice ..... D 10
Nov. 25—P. Montane, Nice ..... D 10

1946

Feb. 6—Jos Preys, Brussels ..... L 10
Mar. 2—Willie Wimms, Brussals ..... W 10
Apr. 14—R. Negretti, Nice ..... KO 9
June 10—L. Thierry, Marseilles ..... W 10
Aug. 4—Laucine, Casablanca ..... W 10
Aug. 17—Arthur Riella, Casablanca ..... W 10
Sept. 7—E. Disantis, Monaco ..... KO 2
Oct. 28—Roberto Proietti, Paris ..... L 10
Dec. 10—Billy Thompson, Marylebone ..... W 8

1947

Jan. 7—Tommy Barnham, London ..... L 8
Feb. 9—P. Le Mentec, Paris ..... W 10
Feb. 19—Allouche, Algiers ..... KO 9
Apr. 1—Billy Thompson, London ..... L 8
Apr. 15—Billy Thompson, London ..... L 8
May 19—Cliff Curvis, Leeds ..... L 8
June 19—Tom Smith, Newcastle ..... W 8
Nov. —Fusaro, Paris ..... W 10
Dec. Pierre Montane, Paris ..... L 10

EMILE FAMECHON

French Flyweight

Born, Sous-le-Bois-Maubeuge, Jan. 11, 1920.

1942

Jan. 11—Swaelens, Sous-le Bois ..... W 6
Jan. 21—Olivier, Brussels ..... W —
Feb. 3—Busetto, Brussels ..... W —
Mar. 8—Mouchon, Paris ..... KO 3
Mar. 30—Paternette, Sous-le-Bois ..... KO 1
May 3—Cauchard, Paris ..... KO 1
May 17—Reinier, Paris ..... W 10
June 14—Mattern, Sous-le-Bois ..... KO 7
Oct. 11—Swaelens, Sous-le-Bois ..... W 10
Oct. 23—G. Deruyck, Paris ..... KO 7
Oct. 29—Raquet, Paris ..... W 10
Nov. 11—Busetto, Brussels ..... W 10
Dec. 16—Claessens, Brussels ..... KO 3
Dec. 30—Van Houche, Brussels ..... W 8

1943

Jan. 17—Pelgrain, Paris ..... KO 4
Jan. 24—Doyen, Sous-le-Bois ..... KO 4
Feb. 13—Swaelens, Brussels ..... W 10
Mar. 28—Crochard, Paris ..... KO 5
Apr. 17—Theo Medina, Paris ..... L 12
May 14—R. Fournier, Paris ..... L 10
Sept. 22—Angelmann, Paris ..... L 10
Nov. 1—Theo Medina, Paris ..... D 10
Nov. 21—Swaelens, Valencienne ..... D 10

1944

Jan. 9—Ferrero, Paris ..... W 10
Feb. 9—Van Houche, Paris ..... WF 9
Mar. 10—R. Fournier, Paris ..... L 12
Apr. 9—Dormont, Paris ..... L 10
Apr. 21—Theo Medina, Paris ..... L 12
May 14—Ferrero, Paris ..... D 10
May 28—R. Megret, Paris ..... L 10
June 14—Dormont, Paris ..... L 10
July 9—Fouilloux, Paris ..... D 10
July 21—R. Megret, Paris ..... KO by 8
Oct. 8—J. Morand, Paris ..... W 10
Oct. 19—Sandeyron, Paris ..... KO 5

1945

May 31—L. Tournefier, Paris ..... L 10
July 22—Theo Medina, Paris ..... L 12
Sept. 9—K. Hanssens, Maubeuge ..... W 8
Nov. 4—E. Ferrero, Paris ..... W 10
Dec. 2—C. Etter, Paris ..... W 10
Dec. 13—E. Ferrero, Rouen ..... W 10

1946

Jan. 8—Kid Hanssens, Paris ..... W 10
Feb. 6—Gab. Fayaud, Toulouse ..... W 10
Mar. 2—E. Degryse, Brussels ..... D 10
Apr. 4—E. Gegryse, Gand ..... L 10
Apr. 14—M. Sandeyron, Nice ..... W 12
May 11—Joe Cornelis, Nice ..... L 10
July 7—M. Sandeyron, Monaco ..... D 12
Aug. 4—Mustaphaoul, Casablanca ..... L 10
Aug. 17—Tijani, Casablanca ..... W 10
Sept. 7—Mario Solinas, Monaco ..... D 10
Oct. 9—Raoul Degryse, Brussels ..... L 15
(European flyweight title)
Dec. 8—Alec Murphy, Nottingham ..... KO 9
(Murphy died after bout)

1947

Jan. 6—Joe Curran, Nottingham ..... W 8
Jan. 26—Maurice Sandeyron, St. Etienne ..... L 12
(French Flyweight Title)
Feb. 11—Jackie Bryce, London ..... KO 3
Mar. 7—Calistro Etter, Geneva ..... KO 8
Mar. 31—Jimmy Gill, Nottingham ..... KO 7
Apr. 14—F. van Houche, Brussels ..... W 10
Apr. 23—Joe Curran, Sheffield ..... KO 7
June 1—Bob Serpi, Chaumont ..... W 10
July 1—Rinty Monaghan, London ..... L 10
Nov. 3—Dickie O'Sullivan, London ..... WF 3
Dec. 1—Dickie O'Sullivan ..... L 8
Dec. 9—Mustapha Mustaphaoui, Amiens L 15
(French flyweight title)

RAYMOND FAMECHON

French Featherweight

Born, Sous-le-Bois-Maubeuge, Nov. 8, 1924.

1944

Nov. 12—M. Marechal, Paris ----------KO 4
Nov. 19—Elouard, Paris ----------KO 2
Dec. 17—Cadoret, Paris ----------KO 5

1945

Jan. 7—Salvatore, Paris ----------KO 3
Jan. 14—M. Tassart, Paris ----------KO 4
Jan. 28—G. Favre, Maubeuge ----------KO 3
Feb. 25—G. Maton, Paris ----------W 10
Apr. 19—Jo Parisis, Paris ----------W 10
May 13—G. Perez, Croix-Berny ----------W 10
June 3—L. Fernandez, Marseilles ----------W 10
June 24—Roger Tison, Croix-Berny ----KO 9
July 22—P. Renucci, Paris ----------W 10
Sept. 9—Pit Dam, Maubeuge----------KO 3
Sept. 19—P. Dogniaux, Paris ----------W 12

1946

Jan. 1—K. Lauwers, Paris ----------KO 2
Jan. 13—Ion Sandu, Paris ----------KO 2
Jan. 31—Jo Parisis, Rouen ----------KO 9
Feb. 26—Danny Webb, London ----------W 10
Mar. 29—G. Vignes, Paris ----------W 10
Apr. 15—Ben Duffy, Nottingham ----------W 10
June 10—Roger Tison, Marseilles ----------W 12
Sept. 20—Paul Renucci, Paris ----------W 10
Oct. 4—Battling Hai, Paris ----------W 10
Oct. 28—Tom Smith, London ----------L 8
Nov. 17—Louis Orsini, Paris ----------KO 12
Dec. 8—Tommy McGlinchey, Notting..KO 9

1947

Mar. 16—Gino Bondavalli, Paris ----------KO 5
Mar. 29—Josef Preys, Brussels ----------W 10
Apr. 28—Ronnie Clayton, Manchester---W 10
May 27—Al Phillips, London ----------LF 8
Aug. 29—Bert Jackson, Brighton ----------KO 4
Sept. 21—Renilo Pasotti, Paris ----------W 10
Oct. 27—Alfredo Cecconi, Paris----------KO 1
Nov. —Josef Preys, Brussels ----------W 10
Dec. 9—Frank Williams, Nottingham --W 10

GUIDO FERRACIN

Italian Bantamweight Champion

Born, Rovigo, Italy, Jan. 18, 1926. Started boxing 1945, and through 1946 engaged in 19 bouts; won 17; drew 1, lost 1. Won Italian bantam title by defeating Amleto Falcinelli in 12 rounds in Ferrare, Sept. 23, 1946; successfully defended it by outpointing Ulderico Sergo in 12 rounds in Fiume, Nov. 25, 1946.

1947

Jan. 11—Tino Cardinale, Mantoue -----W 10
Mar. 13—Alvaro Nuvolini, Rome ----------W 10
Mar. 27—V. Anastasi, Rome ----------W 10
May 14—Luis Romero, Barcelona--KO by 1
June 11—Mariano Diaz; Barcelona ----KO 8
July 20—Corrado Conti, Ferrare ------KO 4
Nov. 7—Stan Rowan, Manchester -----W 10

ALBERT FINCH

Croydon, England, Middleweight

1945

Aug. 14—Eddie Starrs, London----------D 6
Sept. 11—Gordon Griffiths, London--------W 6
Oct. 9—Ted Barter, London----------W 6
Oct. 20—Jimmy Hockley, London----------W 6
Nov. 6—Cyril Johnson, London----------KO 2
Nov. 13—Jack Lewis, London----------W 6
Dec. 3—Jack Lewis, London----------W 6
Dec. 18—Jim Laverick, London----------W 8

1946

Jan. 7—Jimmy Hockley, London----------W 8
Jan. 16—Billy Cottrell, Beckenham----KO 5
Jan. 18—Paddy Roche, Tunbridge Wells W 8
Jan. 25—Billy Cottrell, London----------W 8
Mar. 19—Frank Hayes, Beckenham--------W 8
Mar. 25—Harry Watson, Greenwich KO by 5
May 31—Johnny Blake, Maidstone--------W 8
June 25—Jimmy Stewart, Brighton--------W 8
July 9—Jimmy Hockley, Willesden-----W 8
Sept. 17—Vince Hawkins, Harringay------L 8
Oct. 9—Harry Groves, Clapham--------W 10
Oct. 14—Paddy Roche, Beckenham-----KO 6
Oct. 23—Mark Hart, Clapham----------L 12
Nov. 19—Alby Hollister, London ----------W 8
Nov. 28—Frank Hayes, Ramsgate----------W 8
Dec. 17—Tommy Braddock, Beckenham --W 8

1947

Jan. 21—Ginger Sadd, London----------W 8
Feb. 11—Bert Hyland, London----------KO 6
Mar. 11—Jimmy Ingle, London----------W 8
Apr. 16—Mark Hart, London----------L 12
Apr. 28—Freddie Price, Walthamstow---W 8
July 1—Jack Johnson, London---------NC 4
Nov. 28—Al Morson, Plumstead ----------W 8
Dec. 10—Geoff Heath, Croyden----------W 8
Dec. 15—Pat Mulcahy, Leyton ----------KO 6

RAY FITTON

Manchester, England, Featherweight

1947

Aug. 22—Pat Burke, Hanley ----------KO 1
Aug. 30—Paddy Hall, Hanley ----------KO 6
Sept. 2—Johnny Barnes, Hanley ----------W 8
Sept. 9—Tommy Bailey, Hanley ----------L 8
Oct. —Terry Riley, Liverpool ----------W 8
Nov. 7—Terry Riley, Blackpool ----------W 8
Nov. 20—Gerry Speers, Liverpool -----KO 4
Nov. 27—Tom Cummings, Liverpool ----W 8
Dec. 11—Billy Kenrick, Liverpool -------W 8

FRANK FLANNERY

Australian Featherweight. Born 1928.

1943

Apr. 24—John Kenny, Melbourne----------W 3
May 29—Laurie Grimstead, Melbourne--L 3
June 19—Laurie Grimstead, Melbourne--L 3
Nov. 6—Jack Walner, Melbourne----------L 3

1944

Jan. 15—Jack Walner, Melbourne----------W 3
Jan. 29—Doug McCarten, Melbourne----L 3
Mar. 4—Did Ryan, Melbourne----------D 3
Mar. 22—Doug McCarten, Footscray-----W 3
Apr. 1—Max Leslie, Melbourne----------KO 3
May 20—Cliff Perkins, Melbourne----------D 3
July 1—Les Peers, Melbourne----------KO 3
Aug. 5—Pat Dannaver, Melbourne-----KO 2
Aug. 12—Kid Socks, Melbourne----------L 4
Dec. 2—Johnny Richards, Melbourne----L 4

1945

Mar. 10—Allan Allwood, Melbourne------L 4
Apr. 7—Bill Dunlop, Melbourne------KO 4
Apr. 28—Kev McLean, Melbourne------KO 4
Sept. 22—Jack Lucraft, Melbourne----------L 4
Nov. 3—Stan Shaw, Melbourne----------D 6

1946

Jan. 12—Stan Mott, Melbourne----------KO 1
Mar. 9—Garney Allen, Melbourne-----KO 7
Mar. 22—Johnny Shields, Brisbane------KO 12
May 18—Ken Hatcher, Sydney----------KO 5
June 8—Jackie Wilson, Sydney----------D 12
Sept. 14—Kid Pancho, Melbourne--------KO 9
Oct. 26—Tiger Aman, Melbourne----------W 12

1947

Apr. 12—Les Fuller, Melbourne ----------L 12
July 26—Dave Landers, Melbourne-----KO 10
Oct. 4—Dave Landers, Melbourne ---KO 5
Nov. 22—Little Paras, Melbourne ------WF 12

JOE FOORD

South African Heavyweight

1946

June 13—George Cerosky, Durban----------W 10
Sept. 4—Jack London, Durban------KO by 6
Dec. 14—Johnny Ralph, Durban-----KO by 3

1947

Sept. 19—John L. Botha, Durban----------L 6

GUS FORAN

Liverpool, England, Featherweight

1945

Feb. 22—Tony McGowan, Liverpool ----W 6
Mar. 29—George Thomas, Liverpool ---KO 7
April 10—Tommy Plowright, Willenh'll-KO 8
Apr. 19—Billy Comerford, Liverpool --KO 3
Apr. 26—Kid Tanner, Liverpool ----------W 10
May 2—George Albrow, London -----KO 5
May 7—George Thomas, London ------KO 7
May 17—Cliff Morris, Liverpool ----------W 10
July 12—Joe Curran, Liverpool ----------L 15
Aug. 24—Jackie Paterson, Brighton -----W 8
Nov. 8—Tommy Dunne, Liverpool ----KO 3
Oct. 18—Cliff Anderson, London----------L 8

1946

Jan. 15—Cliff Anderson, London ---------L 10
Jan. 22—Jene Joues, London ----------W 10
Feb. 17—Theo Medina, Paris ----------L 10
Mar. 28—Barney McVeigh, Liverpool---LF 3
Apr. 15—Bob Bates, Liverpool ----------W 8
May 16—Paddy Dowdall, Liverpool------W 10
July 10—Billy Comerford, Glasgow----KO 5
Aug. 5—Syd Worgan, Wrexham---------L 10

1947

Feb. 6—Kid Tanner, Liverpool --------W 10
Mar. 13—Jackie Hughes, Liverpool ------L 10
Apr. 28—Teddy O'Neil, Manchester ----W 8
Sept. 4—Eddie Dumazel, Liverpool ----KO 5
Sept. 25—Ronnie Drapa, Liverpool -------L 10

DENNIS FORD

Watford, England Lightweight

1947

Feb. 12—Billy Barnard, Watford --------W 4
Feb. 12—Roy Davies, Watford ----------L 4
Mar. 5—Billy Barnard, Watford --------W 8
Apr. 22—Billy Dwyer, Watford --------KO 2
May 29—Roy Davis, Watford ----------D 8
June 23—Jack Evans, Watford ----------L 10
July 28—Les Turner, Reading ----------LF —
Aug. 12—Roy Davis, Watford ----------W 10
Sept. 2—Peter Corrigan, Watford--------D 8
Oct. 13—Freddie Barker, Leyton --------D 6
Oct. 28—Billy Cunningham, Watford ---L 10
Dec. 2—Harry Legge, Rugby ------KO by 6
Dec. 9—Billy Cunningham, Watford ---L 8

BOBBY FORDHAM

Kings Cross, England, Welterweight

1947

Jan. 14—Jimmy Nugent, West Ham----KO 2
Jan. 22—Phil Toone, Islington --------KO 1
Feb. 4—Stan Hibbert, Wembley ------W 6
Feb. 11—Jackie Hart, West Ham ------KO 4
Feb. 25—Billy Lee, West Ham --------KO 1
Mar. 5—Fred Johnson, Islington ----KO 1
Mar. 11—Wally Potts, West Ham ------KO 5
Mar. 25—Harry Lazar, West Ham ------L 8
May 12—Alf Danahar, Walthamstow-KO by 2
June 19—Jack Phillips, London ----KO by 6
Aug. 28—Harry Darkie Reeve, London--KO 2
Sept. 11—Bert Buxton, London ----KO by 4

JACKIE FOSTER

Irish Flyweight

1947

Apr. 2—Billy Pierce, Hove ----------W 8
May 9—Jack Dempsey, Hove ----------W 6
June 12—Les Johnson, London ----------D 6
June 26—Les Johnson, London ----------W 8
July 7—Billy Finch, Wembley --------KO 2
Aug. 8—Pinchie Thompson, Hove ------W 8
Aug. 19—Pinchie Thompson, Walt'mstow-W 8
Sept. 4—Billy Davies, London ----------D 8
Sept. 27—Jackie Briers, Belfast ---------L 8
Oct. 28—Billy Hazelgrove, Hove --------D 8
Nov. 24—Andy McCulloch, Leyton ------L 8
Dec. 15—Mickey Jones, Leyton ---------D 6

MICKEY FRANCIS

Australian Bantamweight Champion

Born, Bankstown, Australia, July 4, 1924. Weight, 116 lbs. Height, 5 ft. 5 in.

1942

—Al Thomas----------W 4

1943

Knockouts: Tim Whitney, 2; George Criqui, 7; Rollo Hinton, 2; Billy Cooper, 2. Won: Johnny Ryan, 4; Hollo Hinton, 6.
Oct. 23—Stan Mott, Melbourne--------KO 3
Dec. 11—Allan Hall, Melbourne----------W 12

1944

Jan. 29—Allan Hall, Melbourne --------W 15
Mar. 11—Les Brooks, Melbourne--------NC 7
Nov. 4—Billy Alexander, Melbourne---W 12
Dec. 2—Allan Hall, Melbourne-------KO 7

1945

Jan. 6—Ken Stamford, Melbourne----KO 5
Jan. 27—Bernie Dunne, Melbourne------L 12
Feb. 22—Billy Alexander, Melbourne KO by 5
Mar. 31—Billy Alexander, Brisbane------L 12
May 5—Bernie Dunne, Melbourne----KO 11
July 28—Mickey Carr, Melbourne------KO 7
Sept. 15—Mickey Carr, Melbourne---------L 12

1946

Mar. 30—Mickey Carr, Melbourne-----KO 3
(Australian bantamweight title)
May 3—Billy Williams, Brisbane------KO 7
June 15—Davie Robinson, Melbourne---KO 2
July 27—Mick McKay, Melbourne-------L 12
(non-title)
Dec. 17—Cliff Anderson, London----KO by 8

1947

Jan. 14—Joe Cornelis, Marylebone-------L 8
Feb. 5—Charley Kerr, Glasgow----KO by 5
Mar. 17—Kid Tanner, Manchester--------W 8
Apr. 10—Stan Rowan, Liverpool----KO by 10
Apr. 25—Elis Ask, Stockholm ----------L 6
June 7—Norman Lewis, Bridgend--KO by 5

BOB FROST

West Ham, England, Welterweight

1947

Apr. 8—Jimmy Smith, London --------W 6
Apr. 16—Tommy Shaw, London ------KO 2
June 9—Keith Weston, Wembley --------W 6
July 24—Al Binney, London ----------KO 1
Aug. 21—Stan Hibbert, London ----------W 8
Dec. 8—Ivor Thomas, Leyton ----------W 8

GEORGE FROST

Mexborough, England, Lightweight

1947

Jan. 20—Harry Legge, Cirencester------L 10
Apr. 25—Les Tilsley, Middlesbrough ----L 10
May 5—Billy Marlow, Derby ----------L 8
May 12—Arthur Nutter, Morecambe ----L 8
May 19—Sam Darkie Sullivan Birmg'hamW 8
July 2—Jack Shaw, Bridlington ------KO 5
July 21—Billy Crapper, Normanton-----LF 8
Sept. 5—Billy Biddles, W. Bromwich----L 8
Nov. 3—Tommy Barton, Leyton --------L 8
Nov. 17—Dick Levers, Derby ----------WF 5
Dec. 1—Joe Thompson, Leeds ----------L 6
Dec. 8—Ernie Thompson, Walsall ------L 8

LES FULLER

Australian Lightweight. Born 1926.

1943

Jan. 23—Fred Cross, Sydney----------W 4
Feb. 27—Jim Powers, Sydney----------KO 4
Mar. 6—Ken Dwyer, Sydney----------KO 1
Mar. 20—Dan Simmons, Sydney----------W 4
Mar. 27—Norm Smith, Sydney----------W 4
May 1—Les Williams, Sydney----------W 4
May 29—Jim Riley, Sydney----------W 4
July 17—Reg Hucker, Sydney----------KO 2
Oct. 2—Danny O'Dea, Sydney----------W 4
Dec. 18—Jackie Green, Sydney---------KO 3

1944

Jan. 15—Pat O'Connor, Sydney--------KO 2
Feb. 5—Jim Pickering, Melbourne -----W 10
Mar. 25—Denny O'Dea, Sydney----------W 12
Sept. 2—Alby McCarthy, Melbourne-----W 12
Oct. 7—Billy Alexander, Melbourne ---W 12
Oct. 28—Jack Green, Sydney----------W 12
Nov. 25—Alby McCarthy, Melbourne----L 12

1945

Jan. 12—Jack Seaton, Brisbane----------W 10
Mar. 29—Les McDonald, Brisbane--------W 10
May 31—Billy Sinclair, Brisbane---------W 12
July 27—Tommy McIvor, Brisbane-------D 12
Sept. 15—Leo Heaney, Sydney----------W 12
Dec. 1—Leo Heaney, Sydney----------L 12

1946

Jan. 25—Johnny Shields, Brisbane------L 10
Mar. 9—Leo Heaney, Sydney----------D 12
Apr. 29—Jimmy Hill, Sydney----------L 12
May 10—Tom McIvor, Brisbane----------D 12
June 24—Leo Heaney, Sydney--------KO by 2
Sept. 28—Alby McCarthy, Sydney------LF 4
Aug. 10—Jimmy Hill, Melbourne---------W 12
Nov. 23—Mickey Tollis, Sydney-----KO by 9
Nov. 27—Tommy McIvor, Brisbane-----KO 7

1947

Jan. 6—Roy Treasure, Sydney ..... L 12
Feb. 7—Ted Heiner, Brisbane ..... L 12
Feb. 28—Jackie Wilson, Leichhardt ..... D 12
May 10—Mickey Tollis, Melbourne .. KO by 8
May 15—Billy Rainsbury, Leichhardt .... W 12
May 26—Roy Treasure, Sydney ..... W 12
June 7—Norm Gent, Melbourne ..... L 12
July 7—Roy Treasure, Sydney ..... KO by 5
July 31—Jackie Wilson, Leichhardt .... W 12
Aug. 23—Archie Kemp, Melbourne .... W 12
Sept. 20—Johnny Cinto, Melbourne .... W 12
Oct. 18—Mickey Tollis, Melbourne .. KO by 7

ALF GALLAGHER

Australian Heavyweight

Started boxing 1942.

1945

Mar. 3—Bob Turner, Sydney ..... W 12
May 26—Jack Marr, Sydney ..... L 12
Oct. 6—Jack Marr, Sydney ..... L 12
Dec. 15—Ray Roran, Sydney ..... KO 5

1946

Jan. 16—Andy Hodgins, Sydney ..... KO 7
June 8—Henry Bowers, Sydney ..... KO 9
July 6—Jack Johnson, Sydney ..... W 12
Aug. 10—Jack Johnson, Sydney ..... D 12
Oct. 12—Jack Marr, Sydney ..... W 10
Nov. 30—Dave Sands, Sydney ..... KO by 3

1947

Sept. 19—Johnny Ralph, Durban ..... L 10
Nov. 6—Johnny de Villiers, Durban .... W 10
Nov. 24—Johnny Ralph, Johannesburg .. D 10

CYRIL GALLIE

Cardiff, Wales Welterweight. Born Jan. 19, 1920.

1944

Aug. 12—Harry Lazar, Cardiff ..... KO 8
Sept. 11—Jimmy Watson, Newport ..... KO 6
Oct. 30—Dick Shields, London ..... W 8
Nov. 6—Mick Gibbons, Pontypridd ..... W 8

1945

Jan. 8—Johnny McManus, Cardiff ..... W 8
Sept. 25—Claude Dennington, Lond. KO by 4
Dislocated shoulder

1946

Feb. 5—Jimmy Molloy, London ..... WF 6
Mar. 20—Battling Hai, Newport ..... W 8
Sept. 10—Raul Zenit, Brooklyn ..... W 8
Sept. 24—Willie Odom, Brooklyn ..... KO 5
Oct. 8—Lenny Mancini, Brooklyn KO by 1
Dec. 23—Artie DiPietro, Brooklyn ..... W 8

1947

Jan. 21—Pat Scanlon, Brooklyn ..... KO 3
Feb. 21—Patsy Giovanelli, New York .... W 8
Mar. 21—Patsy Giovanelli, New York .... W 8
Apr. 22—Jimmy Warren, Brooklyn .. KO by 1
May 7—Tony LaBua, Jamaica ..... L 8
May 16—Joey Red D'Amato, New York .KO 3
Sept. 8—Henry Hall, London ..... L 8
Dec. 1—Joe Cassidy, London ..... KO 7
Dec. 7—Yrgo Putulainen, Stockholm ... L 10

TEDDY GARDNER

West Hartlepool, England, Featherweight

1946

Aug. 6—Jeff Smith, W. Hartlepool ..... W 10
Sept. 13—Jackie Mussen, Middlesborough ..... W 10

1947

Jan. 30—Jackie Mussen, Middlesbrough .W 8
Mar. 20—Len Shaw, Middlesbrough ..... W 8
May 5—Joe Josephs, W. Hartlepool ... KO 4

DES GARRARD

Paddington, England, Lightweight

1947

Aug. 12—George Thresher, Wembley ... W 6
Aug. 28—Joe Rock, Mile End ..... W 6
Sept. 11—Jackie Stevens, Mile End ..... KO 2
Sept. 25—Mickey Duff, Mile End ..... W 6
Nov. 12—Teddy Softley, Islington ..... W 6
Nov. 17—Dick Grindley, Leyton ..... W 6
Dec. 15—Jack Bonas, Kentish Town .... L 6

PETER GASKELL

Wigan, England, Featherweight

1947

Feb. 10—Len Bateman, Wigan ..... KO 6
Mar. 17—Stanley Mack, Barrow ..... KO 6
Mar. 28—Benny Allen, Douglas ..... W 6
Apr. 25—Wilf Dawson, Douglas ..... D 8
Apr. 28—Jackie Kid Socks, Morecambe .. D 8
May 3—Joe King, Belfast ..... KO by 4
May 19—Jackie Kid Socks, Morecambe .. L 8
May 27—Dave Parker, Morecambe .. KO by 7
June 17—Jackie Ryan, Hanley ..... WF 4
June 23—Billy Hodgson, Morecambe .... W 8
July 14—Jackie Kid Socks, Morecambe .. W 8
Aug. 7—Mickey Lawlor, Liverpool .... KO 2
Aug. 11—Billy Hodgson, Morecambe .... W 10
Sept. 22—Billy Ritchie, Morecambe .... KO 2
Oct. 13—Tommy Forrest, Morecambe .. W 8
Oct. 29—Billy Hodgson, Rhyl ..... W 8
Oct. 31—Cyril James, Isle of Man ..... KO 6
Nov. 4—Jimmy Green, Garston ..... D 8
Nov. 7—Jackie Ryan, Blackpool .... KO by 1
Dec. 5—Owen Williams, Isle of Man .. KO 1

NORM GENT

Australian Lightweight

Born July 5, 1926. Began boxing 1941.

1945

Jan. 27—Mick Fox, Adelaide ..... KO 1
Feb. 10—Johnny Ryan, Adelaide ..... KO 1
Feb. 17—Ken Nelson, Broken Hill ..... KO 1
Mar. 3—Bobby Nichols, Adelaide ..... KO 5
Mar. 10—Larry Foley, Adelaide ..... KO 10
Apr. 2—Ray Dunn, Adelaide ..... L 12
Apr. 24—Bill Buttenshaw, Adelaide .... KO 3
May 19—Mickey Miller, Adelaide ..... W 5
July 14—Charlie Ashenden, Adelaide .... D 12
Sept. 29—Charley Ashenden, Adelaide ... W 12
Oct. 20—Ron Heron, Adelaide ..... KO 11
Nov. 17—Lance Geyer, Adelaide ..... W 12

1946

Jan. 25—Joe Grant, Adelaide ..... L 12
Feb. 22—Wally Burns, Adelaide ..... L 12
Apr. 13—Jimmy Fraser, Adelaide ..... KO 10
Apr. 25—Jimmy Fraser, Adelaide ..... KO 10
May 3—Mickey Miller, Perth ..... W 12
June 26—Charlie Ashenden, Adelaide .... L 12

1947

Mar. 1—Johnny Shaw, Melbourne ..... KO 8
Apr. 26—Tommy Watts, Newcastle ..... W 12
May 24—Jimmy Hill, Melbourne ..... W 12
June 7—Les Fuller, Melbourne ..... W 12
July 19—Eddie Hudson, Melbourne ..... W 12
Aug. 30—Johnny Cinto, Melbourne ..... W 12
Oct. 11—Roy Treasure, Melbourne ..... D 12

MICK GIBBONS

Belfast, Ireland, Featherweight

1937

Mar. 17—Jim Hall, Belfast ..... W 6
Apr. 26—Ted McGuinnes, Belfast ..... D 6
May 10—Rinty Monaghan, Belfast ..... L 6
June 21—Rinty Monaghan, Belfast ..... L 6
July 21—Bunny Taggart, Belfast ..... KO 4
Aug. 2—Jim Boyd, Belfast ..... KO 2
Aug. 9—Dixie McCall, Belfast ..... W 6
Aug. 16—Joe Clarke, Belfast ..... W 4
Sept. 8—Jim Murray, Belfast ..... W 8
Sept. 13—Dixie McCall, Belfast ..... W 6
Sept. 16—Patsy Coleman, Belfast ..... W 6
Sept. 21—Jim Murray, Belfast ..... W 6
Sept. 27—Dixie McCall, Belfast ..... W 6
Oct. 5—Billy Duffy, Belfast ..... W 6
Oct. 11—Jack Duffy, Belfast ..... W 6
Oct. 16—Bunny Taggart, Belfast ..... W 6
Oct. 20—Ted Meikle, Belfast ..... D 6
Oct. 26—Alex Morrison, Belfast ..... W 6
Nov. 1—Terry McGovern, Belfast ..... KO 4
Nov. 2—Joe Armstrong, Belfast ..... W 8
Nov. 10—Max Brady, Belfast ..... D 8
Nov. 29—Max Brady, Belfast ..... W 8
Dec. 15—Rollie Beattie, Belfast ..... W 8
Dec. 22—Dixie McCall, Belfast ..... W 8
Dec. 29—Rollie Beattie, Belfast ..... W 8

1938

Jan. 10—Vic Jackson, Belfast ----------W 10
Feb. 16—Max Brady, Belfast ----------L 10
Mar. 3—Jack Patterson, Lisburn---------L 8
Mar. 5—Jack Robinson, Belfast ---------W 8
Mar. 7—Kid Seeley, Belfast ----------W 8
Mar. 11—Johnny Patterson, Belfast------L 8
Mar. 12—Johnny Patterson, Belfast------L 8
Mar. 26—Billy Webster, Belfast -------KO 1
Apr. 13—Rollie Beattie, Belfast ---------W 10
May 16—Dixie McCall, Belfast ----------W 10
June 11—Jimmy Dempsey, Belfast --------L 10
June 29—Cyclone Kelly, Belfast----------L 10
Sept. 5—Jim Bayson, Belfast----------L 8
Sept. 19—Jim French, Belfast ----------W 10
Oct. 5—Mackie Robinson, Belfast-------L 8
Oct. 19—Rollie Beattie, Belfast---------W 8
Nov. 8—Dempsey Brady, Belfast---------L 8
Dec. 2—Jack Donnelly, Belfast ---------W 8
Dec. 21—Jack Robinson, Belfast ---------W 8

1939

Jan. 11—Johnny Thomas, Belfast--------W 8
Feb. 22—Johnny Thomas, Belfast --------W 8
Mar. 2—Rollie Beattie, Belfast ---------KO 4
Mar. 15—Mick Magee, Belfast----------D 8
Apr. 1—Dempsey Brady, Belfast --------W 8
Apr. 12—Jim McFadden, Belfast --------L 8
May 3—Al Summers, Belfast ----------W 8
May 12—Mick Magee, Belfast----------D 6
June 10—Al Summers, Belfast ----------D 8
Aug. 2—Jim Bryson, Belfast ----------L 8

1940

Feb. 3—Mick Magee, Belfast----------W 8

1942

May 10—Bert Wallis, Liverpool---------KO 3
May 31—Don Chiswell, Liverpool---------W 8
June 28—Darkie Sullivan, Liverpool-----W 8
July 2—Tommy Granton, Liverpool-----W 8
July 5—Billy Barton, Liverpool---------W 8
July 23—Danny Mack, Liverpool---------W 8
Aug. 3—Danny Mack, Liverpool---------L 8
Aug. 30—Jimmy O'Brien, Liverpool KO by 4
Nov. 12—Johnny Lookie, Liverpool------L 8

1943

Jan. 29—Bob Hopwood, Blackpool------W 8
Feb. 5—Bob Hopwood, Blackpool ------W 6
Feb. 19—Billy Barton, Blackpool---------W 8
Mar. 19—Johnny Crossley, BlackpoolKO by 6
Apr. 15—Bobby Hinds, Liverpool---------L 6
May 20—Danny Mack, Liverpool---------L 8
June 3—Jock McKay, Liverpool-------WF 6
June 19—Harry Silver, Glasgow ---------W 4
July 29—Bob Roberts, Liverpool ---------L 8
Sept. 9—Cyril Maudlsey, Liverpool-----W 8
Nov. 4—Jack Crossley, Liverpool-------W 8
Nov. 25—Bob Roberts, Liverpool ---------W 8
Dec. 14—Johnny Cunningham, London--W 10

1944

Jan. 31—Bob Ramsey, Hornsey----------W 8
Apr. 12—Jack Carrick, London----------D 8
May 31—Ivor Thomas, London----------W 8
Aug. 17—Frank Gilloley, Liverpool------W 8
Aug. 23—Doug. Furey, London----------W 8
Sept. 14—Ralph Moss, Liverpool---------W 8
Oct. 4—Bobby Ramsey, London---------D 8
Oct. 13—Billy Barton, Manchester -------L 8
Oct. 25—Johnny Ward, London -----KO by 4
Nov. 6—Cyril Gallie, Pontypridd -------L 8

1945

Jan 1—Johnny Ward, Bristol ----------D 8
Jan. 8—Harry Lazar, Cardiff ------KO by 3
Jan. 17—Tommy Foxall, London ---------W 8
Feb. 16—Jim Hurst, Blackpool ----------W 10
Feb. 22—Tommy Hendrie, Liverpool----W 8
Mar. 16—Johnny Sayers, Blackpool -----W 10
May 31—Lloyd Hartley, Liverpool ------D 10
July 12—George Bridges, Liverpool ----W 8
Aug. 9—Danny Mack, Liverpool ---------W 8
Aug. 14—Jim Keery, London ----------NC
Aug. 18—Johnny Ward, Wheeler's End--D 8
Oct. 4—Stan Hawthorn, Liverpool------L 8
Oct. 18—Jack Humphreys, Liverpool--KO 5
Dec. 6—Mick Magee, Liverpool----------L 8
Dec. 20—Cyril Maudsley, Liverpool------W 8

1946

Jan. 4—Ginger Ward, Blackpool---------W 10
May 13—Jack Coles, Bargoed ----------L 10
June 24—Kendall, Neath ----------L 10
July 3—Billy Biddles, Hull----------D 8
Aug. 22—Alf Edwards, Liverpool---------L 8
Sept. 21—Wally Downes, Pt. Talbot------D 10
Oct. 8—Neil McCearn, Tynemouth----KO 7
Oct. 10—Billy Hunt, Liverpool----------L 8
Nov. 11—Len Wickwar, Leicester ---KO by 5
Nov. 25—Rugger North, Leeds ------KO by 4
Dec. 3—George Bridges, Sutton-in-Ashfield ----------D 8

1947

Jan. 2—Ginger Ward, Liverpool --------W 8
Jan. 21—Wally Downes, Neath ----------W 10
Jan. 27—Ernie Thompson, Leichester ---L 8
Feb. 7—Jimmy Jury, Middlesbrough----W 8
Feb. 14—Ginger Ward, Blackpool ------W 8
Mar. 7—Billy Hunt, Liverpool ------KO by 5
Mar. 19—Tommy Barnham, Lime Grove-L 8
Mar. 25—Billy Kid Brooks, West Ham--W 8
Apr. 2—Rugger North, Harrogate ------D 8
Apr. 8—Harry Shaw, Blackburn -----KO 8
Apr. 18—Jake Carr, Middlesbrough -----D 8
May 20—Ronnie James, Neath ------KO by 8
Aug. 22—Billy Barton, Hanley ------KO by 4

CHARLEY GIBSON

Coalville, England, Welterweight

1947

Feb. 24—Darkie Sullivan, Coalville ----KO 3
Mar. 24—Jimmy Booth, Coalville --------D 8
Apr. 14—Jimmy Bryan, Gloucester ----KO 6
May 1—Jimmy Booth, Matlock ---------W 8
May 5—Jim Leatham, Walsall --------KO 7
May 10—Ginger Watters, Belfast ---KO by 5
Aug. 9—Johnny Borill, Mansfield--KO by 4
Sept. 29—Jack Tolley, Coalville -------KO 2
Oct. 14—Jimmy Booth, Kidderminster--W 8
Nov. 3—Bob Barlow, Coalville ---------W 8
Nov. 17—Cyrill Vale, Malvern ----------L 10
Dec. 8—Bert Ingram, Newcastle --------D 6

JIMMY GILL

"The Fighting Jockey"

Born, October 5, 1919, Nottingham, England. Flyweight.

1934

—Kid Charter, Bestwood --------W 6
—Charlie Murray, Bestwood -----W 6
—George Dickens, Bulwell ------W 6
—Art Bostock, Ripley ----------W 6
—Jacky Lord, Warsop ----------W 6
—Jack Restall, Mansfield --------W 6
—Spike Heppinstall, Sheffield ---W 6
—Luke Gwen, Arnold ----------W 6

1935

—Bob Mellit, Sheffield ----------W 6
—Charlie Murray, Sutton --------W 6
Feb. 8—Batt Mellors, Ripley ----------W 8
Feb. 26—Johnny Smith, London --------W 6
Mar. 16—Sammy Shaw, Sheffield -------W 6
Apr. 7—Alf Russell, Sheffield ---------W 6
May 7—Jacky Lord, Ripley ----------W 8
May 12—Frank Larrisy, Chesterfield ---W 6
Aug. 3—Andy Goldsbury, Mablethorpe-W 6
Aug. 3—George Dickens, Mablethorpe-W 6
Sept. 3—Andy Goldsbury, Grimsby----W 8
Dec. 4—Sam McKee, Newmarket ------W 4
Dec. 4—Bill Orme, Newmarket -------KO 1
Dec. 4—Dave Wignall, Newmarket ----W 4

1936

Jan. 28—Bill Orme, London ----------KO 2
Feb. 24—Dave Wignall, London ---------W 6
Mar. 5—Johnny Smith, London ---------W 8
Mar. 12—Bill Shore, Derby----------W 6
June 5—Sammy Shaw, London----------W 6
July 12—Andy Goldsbury, Grimsby ----W 6
July 28—Tiger Towle, Grimsby ---------W 6
Nov. 25—Bill Gwyne, Skegness --------KO 2

1937

Jan. 5—Pat McAbe, London ----------W 6
Jan. 28—Johnny Lahore, London ------KO 1
Mar. 9—Johnny Smith, London --------W 6
Mar. 26—Sammy Shaw, Leeds ----------W 6
May 6—Johnny Boom, London ----------D 6

1938

Jan. 21—Ivor Roberts, Nottingham -----W 8
Feb. 21—Jim Curly, Sheffield ----------W 4
Mar. 7—Jim Curly, Sheffield ----------W 8
May 7—Johnny Boom, London ---------W 6
May 30—Jim Curly, Nottingham --------W 10
June 6—Kid Towle, Grimsby ----------W 6
Jockey in Ceylon until March, 1939.

1939

Apr. 16—George Lowe, London ---------W 10
Apr. 28—Billy Watson, London ---------W 8

May 10—Billy Watson, London ---------W 12
May 25—Kid Bonsor, Nottingham -------W 8
June 19—Al Peterson, London ----------W 8
Nov. 6—Alf Hughes, Nottingham ------W 10
Dec. 11—Ron Bishop (Welsh Champ), Bristol ----------W 8

In British Army.

1940

Jan. 15—Tiny Bostock, Nottingham-----W 10
Jan. 28—Ronnie Barr, London ----------W 8
Feb. 26—Tommy Farricker, Nottingham-W 10
Apr. 28—Rinty Monaghan (Irish Champ), Newcastle ----------W 10
May 15—Joe Curran, Newcastle ----KO by 4
Aug. 19—Stand Ward, Skegness --------KO 5
Sept. 16—Kid Tanner, Nottingham -------L 10
Oct. 23—Billy Clinton, Chesterfield -----W 10

1941

Feb. 3—Johnny Shaugnessy, Nottingham ----------W 10
Feb. 5—Eric Jones, Chesterfield --------W 10
Apr. 19—Kid Tanner, Nottingham -------L 10
May 5—Eric Jones, Manchester --------W 10
May 27—Kid Bonsor, Nottingham ------W 12
June 18—Tom Farricker, Manchester----W 10
Aug. 4—Johnny Boom, Leicester -------D 10
Sept. 9—Hugh Cameron (Scottish Champion), Manchester -----W 10
Nov. 28—Ritchie McCulloch, Manchester-W 10
Dec. 21—Joe Curran, Liverpool ---------L 8

1942

Jan. 27—Joe Corbett, Grimsby ----------D 10
Apr. 10—Micky O'Neill, Plymouth-------W 8
May 18—Hugh Cameron, Nottingham ---D 8

In R. A. N.

1945

Aug. 24—Bunty Doran, Leisester--------L 8
Oct. 30—Norman Lewis, London--------W 8
Nov. 30—Alex Murphy, Glasgow---------D 8
Dec. 11—P. O. Mickey Jones, Ashfield----W 8

1946

Mar. 1—Billy Hazelgrove, Nottingham --W 8
Mar. 19—Alec Murphy, London----------L 8
May 30—Joe Curran, Liverpool----------L 10
—Norman Lewis, Liverpool------W 10
July 11—Gilbert Hughes, Linslade-------W 8
Aug. 13—Gilbert Hughes, Apsley--------W 8
Aug. 29—Billy Hazelgrove, Leighton Buzzard ----------W 8
Sept. 2—Alf Hughes, W. Hartlepool-----W 12
Sept. 16—Mickey Colbert, W. Hartlepool-W 8
Sept. 26—Joe Curran, Liverpool----------W 10
Oct. 3—Alf Hughes, Newcastle----------W 8
Oct. 14—Billy Hazelgrove, Leicester-----W 8
Nov. 15—Tommy Burney, Blackpool -----W 10
Nov. 25—Dick Lewis, Leicester --------KO 3
Dec. 16—Raoul De Gryse, Nottingham---W 10

1947

Jan. 14—Charley Squire, London -------L 8
Feb. 18—Dickie O'Sullivan, London--KO by 5
Mar. 31—Emile Famechon, Nottingham ----------KO by 7
July 5—Haydn Jones, Bedford --------LF 1
July 14—Jimmy Stewart, W. Hartlepool--L 8
July 22—Charley Kerr, Aberdeen ------D 8
Aug. 18—Ivor Davies, W. Hartlepool----W 8
Oct. 13—Pinchie Thompson, Leicester --W 8
Nov. 3—Tommy Farricker, Leicester ---W 8
Nov. 10—Norman Tennant, Dundee-KO by 5

DAVE GOODWIN

Shirebrook, England, Light-Heavyweight

1947

Jan. 12—Matt Hardy, Bedford --------KO 3
Feb. 25—Matt Hardy, Sutton ----------WF 3
May 12—Ben Bowden, Walthamstow --KO 2
May 16—George Barratt, Jersey ----KO by 1
May 29—Charley Collett, Watford --KO by 3
Aug. 11—Don Cockell, Yeovil ---------KO 7
Aug. 14—Jack Johnson, Walthamstow--KO 4
Sept. 18—George Barratt, Mile End ----KO 1
Nov. 7—Jock Taylor, Plumstead ------LF 5

BERNIE GRANT

Australian Featherweight

1946

July 27—Harry Hammon, Melbourne ---W 6
Sept. 18—Ray Coleman, Melbourne -----W 10
Oct. 23—Art Sait, Melbourne ----------W 8
Nov. 9—Kid Pancho, Melbourne ------W 12
Dec. 7—Joe Crisafi, Melbourne --------W 12

1947

Jan. 11—Elley Bennett, Melbourne ----W 12
Mar. 22—Len Young, Melbourne --------L 12
May 16—Jack Hassen, Brisbane ----KO by 6
July 24—Ray Coleman, Leichhardt -----D 12
Aug. 14—Ray Coleman, Leichhardt -----D 12
Sept. 4—Ken Wenman, Leichhardt ----W 12
Dec. 2—Mickey McDonald, Melbourne-KO 9

DICKIE GRANT

Barnsley, England, Featherweight

1946

Feb. 26—Garry Roche, Marleybone-----W 6
July 8—George Wellman, W. Hartlep'l. KO 4
July 18—Jackie McCall, Liverpool-------L 6
July 25—Joe Collins, Newcastle---------W 8
Sept. 10—Joe Pattinson, Scarborough--KO 6

1947

Mar. 27—Joe Carr, Newcastle ----------KO 6
May 6—Wally Basquille, Wembley ----KO 6
June 17—Freddie Hicks, Willesden--KO by 4

JOE GRANT

Australian Welterweight

1942

Sept. 11—Reg Tozer, Brisbane----------D 12
Dec. 5—Ron Conybear, Melbourne-KO by 4

1943

Oct. 16—Eddie Miller, Melbourne-------L 12

1944

May 6—Paddy Slavin, Newcastle-------L 12
May 13—Danny O'Dea, Sydney----------W 12
Aug. 5—Al Watkins, Sydney----------W 12
Aug. 12—Danny O'Dea, Sydney----------W 12
Sept. 23—Jim Fraser, Sydney----------KO 7
Oct. 13—Harry Roe, Brisbane----------W 12
Nov. 25—Archie Rash, Sydney----------W 12
Dec. 9—Bill Hebbard, Sydney----------W 12

1945

Jan. 6—Billy Fletcher, Sydney--------KO 5
Feb. 2—Fred Corten, Brisbane----------D 12
Apr. 14—Ron Heron, Sydney----------W 12
May 5—Ron Heron, Sydney----------D 12
June 16—Eddie Miller, Sydney------KO by 6
Sept. 29—Joe Hall, Sydney ----------L 12
Nov. 28—Clarrie, Sydney----------L 12
Dec. 8—Mickey Tollis, Newcastle--------D 12
Dec. 15—Billy Fletcher, Sydney---------W 12
Dec. 22—Mickey Tollis, Newcastle-------W 12

1946

Jan. 12—Terry O'Toole, Sydney--------W 12
Jan. 18—Charley Ashenden, Adelaide --W 12
Jan. 25—Norman Gent, Adelaide--------W 12
Feb. 2—Wally Burns, Adelaide---------W 12
Apr. 6—George Sands, Newcastle-------W 12
Apr. 13—Leo Heaney, New Zealand -----L 10
Apr. 23—Leo Heaney, Sydney----------L 12
Apr. 26—Ray Dunn, Adelaide ----------L 12
May 18—Al Watkins, Sydney ----------W 12
June 6—Terry O'Toole, Perth ----------W 12
June 19—Charley Ashenden, Adelaide KO by 7
July 13—Ken Bailey, Sydney----------L 12
Aug. 10—Willie Jones, Adelaide-----KO by 6
Sept. —Bobby Fuller, New Zealand---KO --
Oct. —Tommy Hansen, New Zealand----W —
Oct. —Alf. McMullen, New Zealand----W —
Nov. —Billy Brown, New Zealand--------W —

1947

Jan. 6—Mick Dawes, Sydney----------KO 7
Feb. 6—Clem Sands, Leichhardt---------L 12
Feb. 15—Clem Sands, Newcastle----------W 12
Feb. 21—Ray Dun, Adelaide----------L 12
June 7—Tommy Ward, Newcastle--------L 12
June 25—Tommy Trotman, Adelaide-----L 12

GEORGE GREEN

Warrington, England, Featherweight

1945

Apr. 5—Steve Gaskell, Liverpool --KO by 1
Aug. 9—Sid Clayton, Liverpool --------W 6
Aug. 20—Paddy O'Toole, Liverpool-----KO 3

Aug. 30—Frank Williams, Liverpool ------L 6
Sept. 22—Billy Moore, Glasgow ---------W 10
Nov. 22—Bobby Frith, Liverpool ----KO by 5

1946

Feb. 7—Jerry Speers, Liverpool --------L 6

1947

May 5—Jackie Horsman, W. Hartlepool ----------KO 4
May 19—Jackie Turpin, Cirencester -----L 10
Sept. 16—Selwyn Evans, Wembley ------D 6
Oct. 21—Mickey Lucas, Warrington ---KO 4

KENNY GREEN

Croydon, England, Lightweight

1946

July 20—Pat Crawford, Rickmansworth W 8
Aug. 11—Chris Bartlett, Mile End-----KO 6
Oct. 9—Johnny Sage, Claphdam--------L 6

1947

Jan. 2—Billy Jones, Canning Town --KO 2
Jan. 27—Alf Edwards, Bournemouth ----W 10
Feb. 4—Tony Gould, Beckenham -----KO 5
Mar. 4—Harry Legge, Beckenham ------L 10

BATTLING HAI

French Algerian Lightweight

Born, Tlemcen, Algeria, June 20, 1920. Started boxing 1939.

1945

June 15—Fonteix, Rambouillet --------KO 8
Sept. 16—Dewynck, Paris ----------KO 4
Sept. 29—Vignes, Paris ----------W 10
Oct. 19—Bob Ramsey, Paris ----------W 10
Nov. 30—J. Benatar, Paris ----------KO 4
Dec. 23—P. LeMentec, Paris --------KO by 4

1946

Jan. 13—P. Montane, St. Gaudens -------L 10
Feb. 3—G. Vignes, Pau ----------D 10
Mar. 20—Cyril Gallie, Newport ----------L 8
Mar. 26—Billy Thompson, London-------L 8
Aug. 3—Bob Ramsey, Brighton----------W 10
Oct. 4—Raymond Famechon, Paris ----L 10
Nov. 22—Hugo Anderson, Gothenburg --W 8
Dec. 12—L. Mateos, Paris ----------W 10
Dec. 24—Roger Tison, Paris ----------W 10

1947

Feb. 18—B. Mokhfi, Paris ----------W 10
Mar. 13—Hirsch Demsitz, Aarhus --------W 8
Mar. 20—Jens Nielsen, Odense ----------W 8
Mar. 27—Eric Soerensen, Copenhagen ---W 6
Apr. 26—Roberto Proietti, Rome --------L 10
May 6—Andre Gonnet, Paris ----------W 10

BILLY HALL

Bournemouth, England, Welterweight

1947

Feb. 10—Johnny Proffett, Gloucester----D 8
Mar. 4—Johnny Kildare, Portsmouth --W 8
Mar. 17—Johnny Darkey Davies, Bury St. Edmunds ----------L 10
Mar. 27—Cyril Vale, Gloucester ---------D 8
Apr. 12—Keith Weston, King's Lynn -----L 8
Apr. 17—Tommy Shilton, Portsmouth-KO 5
May 2—Tommy Shilton, Torquay ------W 10
May 12—Bob Moore, Plymouth ---------D 8
May 30—Al Harty, Penzance ----------W 8
June 15—Tommy Shilton, Portmouth ---W 10
July 14—Patsy Flynn, Falmouth -------KO 3
Sept. 11—Eric Hall, Cambridge ----------W 8
Sept. 15—Eddie Cardew, Oxford ---------L 8
Sept. 22—Reg Williams, Cheltenham ----KO 4
Oct. 2—Jimmy Stewart, Rochester ----KO 4
Oct. 17—Bob Moore, Penzance ----------W 8
Oct. 23—Doug Broome, Bideford -------KO 5
Oct. 27—Jack Marino, Bridgwater ------L 8
Nov. 10—Pat Flynn, Plymouth --------KO 3
Nov. 17—Billy Bartlett, Weston --------KO 1
Dec. 2—Johnny Collins, Rugby -------KO 1

ERIC HALL

Cambridge, England, Welterweight

1945

Mar. 16—Jack Whittaker, Cambridge---KO 1
Aug. 8—Tug Wilson, St. Ives----------W 8

1946

Jan. 7—Ric Saunders, Ipswich ----------D 8
Jan. 14—Frank O'Connor, Bury St. Edmunds ----------W 8
Jan. 28—Harry Legge, Ipswich---------W 8
Apr. 11—Alf Brailsford, Cambridge ----KO 5
May 23—Ric Saunders, Cambridge -------L 8
Sept. 26—Ralph Moss, Cambridge---------D
Sept. 30—Harry Legge, Bury St. Edmunds ----------W 6
Nov. 4—Ken Wheatley, Ipswich -------KO 6
Nov. 7—Bobby Lodge, Cambridge -------L 6

1947

Jan. 30—Keith Weston, Cambridge-------L 8
Feb. 17—Wally Potts, Bury St. Edm.----D 10
Mar. 13—Bert Buxton, Cambridge-------W 8
Mar. 20—Dave Penfield, Rochester--KO by 7
Mar. 31—Dick Johnson, Kettering ------W 10
July 24—Eddie Cardew, London --------W 6
Aug. 14—Frank Spalton, London ------KO 5
Aug. 20—Jim Nugent, Romford ----------W 10
Sept. 11—Billy Hall, Cambridge ---------L 8
Oct. 14—Harry Reeve, Chelmsford -----L 10
Nov. 4—Bert Buxton, Ipswich ---------W 10
Nov. 17—Dick Wheeler, Weston ---------W 10
Dec. 9—Frank Spalton, West Ham ------W 8

HENRY HALL

Born, Sept. 6, 1922. Won amateur welterweight championship of Great Britain in 1944. Sheffield, England, welterweight.

1945

Feb. 23—Bob Moorecraft, Manchester--W 6
Apr. 5—Mick McCann, London--------KO 4
Apr. 12—Joe Yeardley, Sheffield-------KO 2
Apr. 19—George Fordham, Camberwell-KO 2
May 2—Jim Thornhill, Hanley--------KO 4
May 21—Jimmy Thornhill, Hanley----KO 6
July 17—Eric Boon, London ----------KO 4
Sept. 22—Bob Moorcrift, Doncaster----KO 6
Sept. 24—Dick Shields, Leicester--------W 8
Oct. 16—Johnny Pitt, Grimsby--------KO 3
Oct. 23—George Odwell, London--------W 8
Oct. 30—Gwyn Williams, London------KO 6

1946

Jan. 22—Johnny Watters, Albert Hall----W 8
Mar. 7—Billy Walker, Sheffield----------W 10
Apr. 8—Ginger Stewart, Manchester----L 8
July 18—Ginger Roberts, South Shields WF 3
July 29—Gwyn Williams, Manchester --LF 7
Sept. 25—Ginger Stewart, Glasgow KO by 12
Oct. 2—Jock Kennedy, Ashton--------KO 2
Oct. 18—Tony Byrne, Blackburn------KO 4
Oct. 22—Jack Phillips, Sutton-in-Ashfield ----------W 8

1947

Feb. 17—Harry Lazar, London----------LF 4
Mar. 17—Omar Kouidri, Manchester-----W 10
Apr. 15—Dave Edwards, London--------W 8
June 5—Patsy Quinn, Newcastle------KO 3
Sept. 8—Cyril Gallie, London----------W 8
Nov. 28—Gwyn Williams ----------W 8

SEL HAMILTON

Australian welterweight. Born 1925. Started boxing 1941.

1944

Apr. 1—Jimmy Bell, Melbourne--------W 4
Apr. 15—Jimmy Bell, Melbourne--------W 4
Apr. 29—Stan O'Mara, Melbourne-------W 5
May 20—Jimmy Bell, Melbourne--------W 6
July 1—Len Fay, Melbourne----------W 8
Aug. 19—Stan O'Mara, Melbourne------KO 6
Sept. 9—Len Fay, Melbourne----------W 8
Aug. 26—Joe Coles, Melbourne----------W 7
Nov. 11—Wally Burns, Melbourne--------W 4
Dec. 2—Al Kimber, Sydney----------D 12
Dec. 9—Wally Burns, Melbourne ------W 8

1945

Feb. 3—Danny O'Dea, Melbourne------KO 4
Apr. 14—Ron Conybear, Melbourne----KO 7
Apr. 27—Art Davis, Leichhardt--------KO 9
June 15—Ron Heron, Brisbane----------W 12
July 7—Young Jocker, Melbourne------W 12
July 21—Eddie Miller, Melbourne--------L 12
Aug. 19—Jackie Daniels, Melbourne-----L 12
Oct. 27—Al Moran, Melbourne----------W 12

1946

Feb. 9—Clarrie Gordon, Melbourne-----W 12
May 13—Alf McMullen, Wellington------W 12

June 3—Tommy Hansen, Wellington____W 10
July 27—Lee Sloan, Sydney_____W 12
Oct. 26—Clarrie Gordon, Sydney_____W 12
Nov. 16—Billy de Belin, Sydney_____W 12

1947

Jan. 18—Al Moran, Melbourne_____W 12
Mar. 28—Laurie Petersen, Brisbane_____L 12
Apr. 26—Jackie Daniels, Melbourne_____W 15
May 5—Eddie Marcus, Sydney_____KO by 6
June 21—Jackie Daniels, Melbourne_____W 15
Oct. 3—Clem Sands, Brisbane _____W 12
Oct. 30—Laurie Petersen, Sydney __KO by 2
Nov. 29—Al Moran, Melbourne _____L 12

TAFFY HANCOCK

Australian Flyweight

1947

Sept. 24—Pat Tierney, Sydney _____KO 4
Oct. 20—Freddie Graham, Sydney ____WF 5
Nov. 14—Stumpy Butwell, Brisbane ___KO 3
Dec. —Val Newman, Brisbane _____KO 10

MATT HARDY

Doncaster, England, Heavyweight

1946

June 10—Charley Collett, Berkhamstead _____KO by 3
Aug. 13—Charley Collett, Apsley ___KO by 5

1947

Jan. 6—Len Rowlands, Bury St. Edm._KO 1
Jan. 13—Dave Goodwin, Bedford____KO by 3
Feb. 25—Dave Goodwin, Sutton _____LF 3
Mar. 10—Charley Brown, Leichester_KO by 1
Mar. 31—Allan Cooke, Bedford _____L 8
Apr. 14—Tommy Moran, Bury St. Edm._KO 2
May 14—Jim Frith, Sheffield _____L 6
May 19—Charley Knock, Kettering____KO 2
July 31—Tom Brown, London _____WF 3
Aug. 14—George Barratt, London _____WF 2
Sept. 11—George Last, London _____KO by 4
Nov. 26—Bob McArdle, Gainsborough __D 8

GUS HARRIS

Wisbech, England, Flyweight

1947

Jan. 30—Tommy Purcell, Cambridge__KO 5
Feb. 8—Kenny Wright, King's Lynn____W 6
Feb. 18—Owen Johnson, Wisbech _____KO 4
Apr. 12—Charley Waters, King's Lynn___W 8
Sept. 11—Alex Osborne, Cambridge ____KO 5
Sept. 18—Alex Osborne, Cambridge _____KO 4
Nov. 13—Paddy Shannon, Cambridge ____W 8

GEORGE HARRISON

Nottingham, England, Lightweight

1947

Jan. 13—Young Cheney, Bedford _____KO 4
Feb. 17—Tiny White, Bedford _____KO 3
Feb. 25—Tommy Plowright, Sutton _____W 8
Mar. 25—Freddie Lawrence, Sutton _____W 8
May 12—Dick Levers, Bedford _____L 8
May 31—Tommy Plowright, Bedford ____D 10
Aug. 4—Hecky Holdsworth, Kettering_KO 5
Nov. 3—Dick Levers, Sutton _____L 8
Nov. 24—Les Tilsley, Bedford _____KO 8

MARK HARRISON

West Hartlepool, England, Flyweight

1946

Dec. 20—James Freeman, Middlesbrough _____KO 2
Dec. 27—George Wilson, Middlesbrough_W 6

1947

Mar. 7—Jimmy Hamilton, Middlesbrough _____W 8
Mar. 28—Jackie Fairclough, Middlesbrough _____KO by 5
Apr. 24—Jimmy Hamilton, Newcastle____W 8
May 5—Les Thorpe, W. Hartlepool_____D 6
July 21—Jimmy Hamilton, W. Hartlepool _____KO 4

JACK HART

West Hartlepool, England, Welterweight

1946

July 22—Pat Elsden, W. Hartlepool_____KO 2
Aug. 13—Eddie Parsons, W. Hartlepool__W 6
Sept. 2—George Sherwood, W. Hartlep'l. W 6
Oct. 1—Les Coles, Ipswich _____KO 2
Oct. 1—Len Gidney, Ipswich _____W 3
Nov. 4—Mickey Thompson, Ipswich ____L 4

1947

Feb. 14—Wally Simpson, Middlesbrough_D 8
May 19—Neville Cross, W. Hartlepool____W 8

JACKIE HART

Braintree, England, Welterweight

1947

Jan. 6—George Darlow, Bury St. Edm._KO 1
Jan. 16—George Garnham, Ipswich _____W 8
Jan. 30—Johnny Toohig, Cambridge ____L 8
Feb. 11—Bobby Fordham, W. Ham__KO by 4
Mar. 17—Jimmy Nation, Bury St. Edm._KO 6
Mar. 27—Doug Harnett, Ipswich _____W 10
Mar. 31—Walter Redit, Bury St. Edm._____L 8
May 16—Frank Peters, Dagenham ____KO 6
May 29—Bert Buxton, Norwich _____L 8
June 9—Johnny Softley, Walthamstow__L 8
June 18—Freddie Smith, Romford _____WF 8
June 30—Harry Darkie Reeve, Bungay _____KO by 5
July 2—Pat Crawford, Romford_____L 10
Sept. 30—Jim Nugent, Chelmsford _____KO 4
Oct. 13—Bob Barlow, Wellingborough __D 10
Oct. 28—Bob Barlow, Chelmsford _____D 10
Nov. 14—Johnny Bellerby, Bridlington __W 10
Dec. 2—Al Riches, West Ham _____W 8
Dec. 16—Stan Davis, West Ham ____KO by 3

MARK HART

Croydon, England, Middleweight

Born, May 29, 1923. Won amateur middleweight championship of England in 1944.

1945

June 12—Dom Lydon, London_____KO 2
July 2—Gene Fowler, Gardiff_____KO 5
July 3—Al Marson, London_____W 6
July 24—Al Marson, London_____L 8
Aug. 24—Harry Kaye, Brighton_____KO 1
Sept. 3—Fred Clarke, Luton_____KO 6
Sept. 11—Ted Barter, London_____W 6
Sept. 19—Eddie Lust, Islington_____KO 4
Oct. 16—Jimmy Hockley, London_____W 8
Nov. 20—Johnny Clements, London_____W 8
Nov. 30—Jackie Potts, Hitchin Tn. Hall_KO 5
Dec. 18—Reg Hoblyn, London_____W 8

1946

Jan. 25—Bert Sanders, London_____W 8
Feb. 8—Jock McCasker, Brighton_____KO 4
Feb. 19—Matt Locke, Blackpool_____W 8
Apr. 9—Jim Hockley, Blackpool_____WF 6
Apr. 23—Alby Hollister, London_____W 8
May 14—Johnny Clements, London_____W 8
June 11—Vince Hawkins, Brighton _____L 8
Aug. 3—Ginger Sadd, Brighton_____W 8
Sept. 17—Des Jones, Oxford_____KO 6
Oct. 23—Albert Finch, Clapham_____W 12

1947

Mar. 29—Jack Johnson, Jersey_____D 8
Apr. 16—Albert Finch, London_____W 12
June 3—Randolph Turpin, London_____L 6
July 2—Jury VII, Jersey_____W 8
Oct. 20—Randolph Turpin _____D 6
Nov. 10—Jury VII, Coventry _____W 6

KEN HATCHER

Australian Featherweight

1943

Apr. 10—Pat Ryan, Newcastle_____L 4
May 1—Kid George, Newcastle_____KO 1
May 8—Frank Cross, Newcastle_____D 4
May 15—Neville Bell, Newcastle_____W 4
July 17—Ken Bailey, Newcastle_____L 6
Aug. 7—Tony Taylor, Newcastle_____L 4
Nov. 27—Art Sait, Sydney_____W 6
Dec. 18—Frank Cross, Sydney_____W 6

1944

Jan 3—Billy Howell, Newcastle_____L 12
Jan. 15—Ray Skelton, Sydney_____L 6

Jan. 29—Ken Bailey, Sydney ..... W 8
May 13—Les Hicks, Newcastle ..... W 8
May 27—Billy Hannell, Newcastle ..... D 8
June 3—Billy Hannell, Newcastle ..... L 12
Sept. 2—Tommy Morris, Sydney ..... KO 5
Sept. 16—Art Sait, Sydney ..... KO 4
Sept. 23—Kid Gallagher, Melb'ne ... KO by 2
Nov. 3—Charlie Manning, Brisbane .... KO 4

1945

Jan. 12—Jackie Wilson, Brisbane ... KO by 7
Mar. 26—Carney Allen, Sydney ..... W 12
Apr. 21—Carney Allen, Sydney ..... WF 8
May 19—Ken Bailey, Sydney ..... KO by 6
Aug. 11—Bobby Maloney, Sydney ..... KO 5
Sept. 15—Ted Sprouster, Sydney ..... L 12
Oct. 12—Ted Sprouster, Sydney .... KO by 7
Dec. 22—Ron Raynor, Sydney ..... KO 2

1946

Jan. 9—Garney Allen, Sydney ..... W 12
May 18—Frank Flannery, Sydney .. KO by 5
May 30—Ron Holland, Leichardt ..... W 12
July 18—Ted Sprouster, Leichardt ..... W 12
Sept. 12—Tiger Aman, Leichardt ..... L 12
Oct. 31—Alan Hall, Leichardt ..... WF 3
Nov. 14—Alan Hall, Leichardt ..... WF 8

1947

May 22—Billy Williams, Leichardt .. KO by 6
July 10—Billy Williams, Leichardt .... KO 7
Nov. 13—Ray Coleman, Leichardt .... KO by 8

VINCE HAWKINS

British Middleweight Champion

Born, Eastleigh, England, Apr. 15, 1923.

1941

Jan. 11—Jock Kennedy ..... KO 5
Jan. 15—Spike Robson ..... W 6
Jan. 22—Teddy Carlin ..... W 6
June 26—Billy Smith ..... KO 5
July 16—Joe Prince ..... W 6
Aug. 9—Phil Straw ..... KO 2
Aug. 23—Kid Doyle ..... KO 2
Sept. 9—Kid Doyle ..... KO 2
Sept. 15—Corporal Rodell ..... KO —
Sept. 20—Freddie Baxter ..... W 8
Oct. 4—Johnny Byles ..... W 8
Dec. 6—Joe Doyle ..... W 8

1942

Feb. 9—Les Campbell, London ..... W 8
Mar. 10—Teddy Harwood, London .... KO 5
May 6—George Bennett, London ..... W 8
May 23—Benny Green, Watford ..... KO 5
July 4—Tony Ward, Watford ..... KO 4
Aug. 1—Les Campbell, Watford ..... W 10
Aug. 22—Les Campbell, Watford ..... W 10
Aug. 29—George Bennett, Watford ..... W 10
Oct. 2—George Bennett, Watford ..... W 10
Dec. 15—Les Campbell, Watford ..... KO 5

1943

Jan. 2—Jack Kenny, London ..... KO 4
Feb. 15—Harry O'Grady, London ..... KO 4
Apr. 13—Jack Beech, London ..... W 6
May 5—Ron Lindley, London ..... KO 3
May 10—Harry Maywood, London .... KO 3
June 14—Harry O'Grady, Watford .... KO 3
June 29—Trevor Burt, London ..... KO 5
Aug. 3—Alex Buston, Watford ..... KO 8
Aug. 24—Charley Parkin, Watford .... KO 6
Sept. 2—Jimmy Duffy, Liverpool ..... W 10
Nov. 2—Paddy Roche, London ..... W 10
Nov. 19—Jackie Potts, Manchester .... KO 3
Dec. 14—Ivor Jones, London ..... KO 3
Dec. 3—Frank Duffy, Blackpool ..... W 10

1944

Jan. 26—Ron Lindley, Watford ..... KO 3
Feb. 15—Ginger Sadd, Watford ..... W 10
Feb. 29—Paddy Roche, Eastleigh ..... KO 4
Mar. 8—Charlie Knock, London ..... KO 4
Mar. 20—Tommy Davies, London ..... D 8
Apr. 26—Tommy Davies, London ..... W 8
May 8—Charlie Knock, Watford ..... KO 4
May 31—Pat O'Connor, London ..... KO 5
June 10—Jackie Wilson, Eastleigh ..... W 8
June 20—Jack Moran, Eastleigh ..... KO 5
July 3—Charley Parkin, Eastleigh .... KO 7
July 17—Tommy Davies, Birmingham .. W 10
July 29—Johnny Clements, Southampton ..... KO 7
Aug. 12—Jack Moran, Gisport ..... KO 4
Aug. 23—Dave McClave, London ..... KO 5
Sept. 13—Jackie Wilson, London ..... W 10
Oct. 13—Johnny Clements, London ..... W 10
Nov. 14—Jack Lewis, Watford ..... W 8
Nov. 15—Johnny Kilburn, London ..... W 8

1945

Jan. 16—Jack Lewis, London ..... KO 4
Jan. 22—Lefty Flynn, London ..... W 8
Feb. 19—Bert Gilroy, London ..... W 8
Mar. 15—Jim Laverick, London ..... KO 9
Apr. 9—Jack Lewis, Swindon ..... KO 4
Apr. 16—Glen Moody, London ..... W 10
May 29—Ernie Roderick, London ..... L 15
(British Middleweight Title)
Aug. 7—Tommy Jones, Portsmouth .... W 8

1946

June 11—Mark Hart, Brighton ..... W 8
July 18—George Dilks, Watford ..... W 8
Aug. 28—Taffy Williams, Merthyr ..... KO 8
Sept. 17—Albert Finch, London ..... W 8
Oct. 28—Ernie Roderick, London ..... W 15
(British Middleweight Championship)
Dec. 2—Joe Brun, London ..... W 8

1947

Jan. 11—Jimmy Ingle, Jersey ..... W 8
Apr. 8—Widmer Milandri, London .... W 10
Aug. 8—Jimmy Bray, Manchester .... KO 7
Aug. 14—Augustin Mendicute, San Sebastian ..... KO 7
Sept. 8—Dick Turpin, Coventry .... KO by 6
(non-title)

STAN HAWTHORNE

South Shields, England, Lightweight

1945

May 31—Mick Howard, Liverpool ..... KO 2
June 21—Fred Hinton, Liverpool ..... KO 2
July 6—Billy Swift, Liverpool ..... KO 4
Aug. 27—Alex Highfield, Liverpool ..... KO 1
Aug. 30—Jackie McGouran, Liverpool .. KO 5
Oct. 4—Mick Gibbons, Liverpool ..... W 8
Nov. 17—Mick Gibbons, Liverpool ..... L 10
Dec. 13—George Pull, Liverpool ..... KO 3

1946

Jan. 3—Jack Grimes, Liverpool ..... KO 4
Jan. 25—Wally Downes, Blackpool .... KO 3
Feb. 14—Warren Kendall, Liverpool .... KO 3
Feb. 22—Harry Hughes, Blackpool ..... KO 8
Mar. 14—Syd Worgan, Liverpool ..... KO 6
Mar. 19—Jerry Smith, Albert Hall ..... KO 5
Apr. 11—Johnny Smith, Liverpool ..... KO 2
May 9—Charlie Fox, Liverpool ..... KO 4
May 16—Spider Kelly, Newcastle ..... KO 1
May 28—Jimmy Smith, Leeds ..... KO 1
June 13—Jerry Smith, Liverpool ..... KO 6
July 11—Charlie Fox, Liverpool ..... KO 4
July 29—Bob Roberts, Manchester ..... KO 4
Sept. 12—Billy Thompson, Liverpool ..... W 12
Oct. 8—Paddy Ross, Tynemouth ..... KO 4
Oct. 17—Jan Nicholaas, Liverpool ..... KO 6
Oct. 31—Pat Cunane, Newcastle ..... KO 2
Nov. 4—Tom Foxall, Oldham ..... KO 1
Nov. 14—Frank Naro, Liverpool ..... KO 6
Nov. 26—Josef Preys, London ..... KO by 6
Dec. 12—Ben Duffy, Liverpool ..... W 10
Dec. 26—Alf Edwards, Newcastle ..... KO 2

1947

Jan. 9—Josef Preys, Newcastle ..... D 10
Jan. 30—Josef Goureux, Liverpool .... W 10
Feb. 20—Jean Mougin, Liverpool ..... W 10
Feb. 27—George Daly, Newcastle .... KO 4
Mar. 27—Johnny McManus, Newcastle .. KO 3
Apr. 2—Jimmy Jury, Harrogate ..... KO 2
Apr. 24—Ben La Hussain, Liverpool .... W 10
May 8—Jake Carr, Newcastle ..... D 8
May 14—Arthur van Claire, Sheffield .. KO 4
June 19—Gerald Lust, Liverpool ..... KO 3
Aug. 25—Louis Vercammen, W. Hartlepool ..... KO 2
Sept. 27—Arthur van Claire, Belfast .... KO 2
Oct. 16—Billy Thompson, Liverpool .. KO by 3
(For vacant British lightweight title)
Nov. 27—Paddy Dowdall, Liverpool .... W 10
Dec. 8—Billy Barton, Newcastle ..... W 10

BILLY HAZELGROVE

Brighton, England, Flyweight

1941

Oct. 6—Jackie Paterson, London .. KO by 9

1942

Feb. 1—Joe Curran, Liverpool ..... L 10
Mar. 27—Joe Curran, Brighton ..... L 10
Aug. 28—Sammy Reynolds, Liverpool ... L 15

1943

Feb. 15—Tommy Plowright, Nottingham..L 8
Mar. 8—Sammy Reynolds, Wolverhptn..L 10
Apr. 7—Bunty Doran, London ....KO by 6
Apr. 19—Bunty Doran, Brighton ....KO by 3
Nov. 15—Joe Curran, Nottingham...KO by 6
Dec. 31—Terry Allen, Blackpool....KO by 9

1944

Dec. 7—Joe Curran, Liverpool....KO by 8

1945

Mar. 5—Johnny Summers, Brighton....W 6
Nov. 6—Jackie Bryce, London.....W 8
Dec. 18—Terry Allen, Islington.....L 8

1946

Feb. 1—Billy Davies, Limegrove Baths..L 8
Feb. 8—Jackie Bryce, Brighton .....L 8
June 17—Alf Hughes, W. Hartlepool.....L 12
July 29—Jack Kiley, Swansea.....L 8
Aug. 13—Jimmy Webster, Brighton.....W 8
Aug. 29—Jimmy Gill, Leighton Buzzard..L 8
Sept. 24—Mickey Jones, Dagenham.....D 8
Nov. 25—Ike Weir, Skegness .....D 6
Dec. 18—Terry Allen, Islington.....W 8

1947

Jan. 9—Johnny Summers, Edinburgh..L 10
Feb. 6—Charley Squire, Eastbourne....L 8
Feb. 24—Mickey Jones, Jersey .....L 8
Mar. 3—Norman Lewis, Exeter .....L 8
May 9—Mickey Jones, Hove .....W 8
June 5—Pinchie Thompson, Hove .....W 8
July 8—George Albrow, Hove .....W 8
Aug. 22—Charley Wilson, Hove .....L 8
Aug. 29—George Albrow, Brighton.....W 8
Oct. 28—Jackie Foster, Hove .....D 8
Nov. 26—Billy Ashton, Islington .....L 8

JIM HEALEY

Manchester, England, Featherweight

1946

Oct. 2—Billy Tansey, Ashton .....W 8
Dec. 20—Billy Swift, Blackpool .....L 8

1947

Mar. 28—Dave Ostele, Urmston .....KO 2
Apr. 28—George Larvin, Morecambe ...W 6
July 16—Jim Kenny, Glasgow .....D 6
Aug. 22—Teddy O'Neill, Paisley .....W 8
Dec. 15—Ronnie Taylor, Manchester....W 8

LEO HEANEY

Australian Lightweight

Born, Wiluna, W. A., Nov. 5, 1924.

1944

Mar. 18—Joe Celeste, Adelaide .....L 6

1945

Mar. 16—Jack Garside, Perth.....KO 5
Apr. 13—Johnny Urquhart, Perth .....W 15
June 16—Charlie Ashenden, Adelaide...L 12
Aug. 31—Ted Heiner, Brisbane.....L 10
Sept. 15—Les Fuller, Sydney.....L 12
Dec. 1—Les Fuller, Sydney.....W 12

1946

Jan. 19—Jimmy Hill, Melbourne.....L 12
Mar. 9—Les Fuller, Sydney .....D 12
Apr. 13—Joe Grant, New Zealand.....W 10
Apr. 23—Joe Grant, Sydney .....W 12
Apr. 27—Joe Hall, Sydney .....L 12
June 24—Les Fuller, Sydney.....KO 2
July 20—Charlie Ashenden, Sydney ....LF 5
Aug. 31—Kid Young, Melbourne....KO by 6
Nov. 29—Battling Sima, Perth.....W 10
Dec. 20—Mickey Tollis, Melbourne.KO by 5

1947

Apr. 28—Ken Bailey, Sydney.....KO by 8
July 27—Battling Sima, Singapore ....KO 5
Aug. 8—Sam Pong, Singapore .....W 8
Aug. 17—Baby Baltazar, Singapore ....LF 5

TED HEINER

Australian Lightweight

1942

May 1—Dan Mace, Brisbane .....W 10
May 29—Bobby Fuller, Brisbane .....W 8
June 26—Reg Tozer, Brisbane .....L 10

1945

July 6—Bernie Williams, Brisbane ....W 10
Aug. 31—Leo Heaney, Brisbane .....W 10
Nov. 23—Billy Fletcher, Brisbane .....L 12

1946

Sept. 27—Tommy Jones, Brisbane .....L 12
Nov. 8—Roy Treasurer, Brisbane .....W 12
Dec. 6—Jimmy McDonald, Brisbane ...W 12

1947

Feb. 7—Les Fuller, Brisbane .....W 12
Apr. 11—Tommy Chapman, Brisbane ...W 12
Aug. 15—Orestes Diago, Brisbane .....KO 11

STAN HIBBERT

Battersea, England, Lightweight

1946

Feb. 12—Billy Dixon, London.....KO 2
Feb. 18—Billy Cunningham, Blackpool KO 4
Feb. 26—Dick Horton, Marleybone.....KO 1
Mar. 9—Frank Hamilton, Maidstone ....W 8
Mar. 12—George Simmonds, London.....W 6
Mar. 18—Bob Savage, Plumstead .....KO 1
Apr. 2—Sid Hardy, London.....LF 2
Apr. 13—George Simmons, Maidstone..KO 3
May 20—Tommy Boylan, London.....KO 2
June 10—Phil Freeman, Pontypridd....KO 1
July 2—Keith Weston, Rochester .....W 8
July 13—Dick Leveis, Chatteris.....KO by 2
July 20—Alf Edwards, Aberdare.....L 10
Aug. 13—Tommy Kelly, Wembley .....KO 4
Sept. 12—Dan McAllister, Liverpool ....KO 3
Sept. 23—Frank Woodcock, Derby.....L 8
Sept. 30—Tony Tofield, Canning Town...D 8
Oct. 21—George Frost, Canning Town ..L 8
Oct. 29—Eddie Oliver, Greenwch .....LF 6
Nov. 6—John Cunningham, Clapham ...L 8
Dec. 3—Bobby Lodge, West Ham .....L 8
Dec. 9—Len Wickwar, Leicester .....L 8

1947

Jan. 21—Alf Boom, West Ham .....KO 4
Feb. 1—Al Binney, Maidstone .....KO 3
Feb. 4—Bobby Fordham, Wembley....L 6
Feb. 20—Lloyd Kid Hartley, Rochester..L 10
Feb. 27—Billy Brooks, Bermondsey.KO by 2
Mar. 4—Alfie Boom, West Ham .....KO 5
July 7—Arthur Wright, Wembley.....L 10
Aug. 21—Bob Frost, Mile End .....L 8

FREDDIE HICKS

Bermondsey, England, Bantamweight

1947

Jan. 9—Jack Osborne, Rochester.....W 8
Jan. 13—Les Turner, Oxford .....D 8
Jan. 27—Emlyn Jones, Bournemouth ...L 10
Mar. 6—Garry Roche, Bournemouth..KO 4
Mar. 27—Alf Clarke, Bermondsey .....W 6
Apr. 1—Garry Roche, Wembley.....W 8
Apr. 7—Ron Kitchen, Maidstone.....W 8
Apr. 30—Garry Roche, Tunbridge Wells KO by 2
June 3—Garry Roche, Wembley .....W 6
June 9—Bobby Boland, Wembley.....D 6
June 17—Dickie Grant, Willesden.....KO 4
July 30—Cliff Wilson, Maidstone.....W 8
Sept. 17—Willie Rigby, Liverpool.....W 6
Oct. 1—Danny O'Sullivan, Islington.. ..L 6
Oct. 13—Jackie Sutton, Oxford .....D 6
Nov. 12—Les Braybrook, Islington ....KO 6
Dec. 10—Wally Basquille, Islington ....KO 2

JIMMY HILL

Australian Lightweight

Born, 1925.

1942

Aug. 29—Allan Smith, Melbourne.....W 3
Sept. 19—Terry Barry, Melbourne .....W 3
Oct. 17—Billy Gleeson, Melbourne .....W 3
Nov. 21—Joe McMahon, Melbourne.....L 4

1943

Jan. 23—Billy Murphy, Melbourne ....KO 1
Jan. 30—Charley Harwood, Melbourne ..L 4
Feb. 20—George Andrews, Melbourne..KO 4
Apr. 10—Joe McMahon, Melbourne ....W 4
May 1—Bill Daley, Melbourne .....L 6
June 12—Joe McMahon, Melbourne ....W 6
Sept. 4—Jim Pickering, Melbourne.....D 5
Sept. 25—Jim Pickering, Melbourne ....W 6
Oct. 30—Billy Alexander, Melbourne ....L 8
Dec. 4—Terry O'Toole, Melbourne ....D 6
Dec. 11—Jim Pickering, Melbourne ....L 6

1944

June 24—John Flannery, Melbourne-----W 5
July 8—Ern Hammon, Melbourne------W 8
July 15—Kid Gallagher, Melbourne------W 8
July 29—Kid Gallagher, Melbourne-----W 10

1945

Mar. 24—Jack Primmer, Melbourne----KO 3
Apr. 7—Billy Sinclair, Melbourne--KO by 1
June 9—Ernie Juno, Melbourne--------KO 10
June 30—Jim Pickering, Melbourne------W 10
Sept. 12—Jim Pickering, Melbourne-----W 10
Sept. 29—Denny O'Dea, Melbourne------W 10

1946

Jan. 19—Leo Heaney, Sydney----------W 12
Apr. 29—Les Fuller, Sydney----------D 12
May 18—Ken Howlett, Melbourne------KO 8
June 22—Mickey Tollis, Melbourne --KO by 10
Aug. 10—Les Fuller, Melbourne---------L 12
Nov. 30—George Pitt, Melbourne ------KO 6

1947

Apr. 18—Billy Sinclair, Melbourne------W 12
May 24—Norm Gent, Melbourne --------L 12
June 28—Archie Kemp, Melbourne ------L 12

MICKEY HILL

Australian, Flyweight Champion

Born 1927.

1943

Oct. 22—Tom Johnson, Brisbane-------KO 3
Nov. 26—Morrie Stuts, Brisbane--------KO 1

1944

Jan. 21—Gordon Pittman, Brisbane----KO 2
Feb. 25—Joe Scully, Brisbane----------WF 4
Mar. 24—Joe Scully, Brisbane----------D 6
Aug. 18—Joe Scully, Brisbane --------KO 7
Dec. 8—Andy Gordon, Brisbane ------KO 3

1945

Mar. 16—Reg Gilbert, Brisbane---------KO 2
Mar. 16—Les Feighan, Brisbane--------KO 1
Apr. 13—Red Skelton, Brisbane--------KO 8
May 25—Frank Appo, Brisbane--------KO 9
Aug. 4—Ron Brain, Melbourne--------KO 7
Oct. 5—Stan Mott, Brisbane----------KO 9
Nov. 16—Stumpy Butwell, Brisbane-----W 15
(Australian Flyweight title)

1946

Feb. 8—Micky McKay, Brisbane---------L 12
Apr. 12—Mick McKay, Perth ----------L 12
May 31—Stumpy Butwell, Brisbane------D 12
Aug. 7—Mok Kai Khoon, Brisbane------W 12
Nov. 22—Val Newman, Brisbane---------W 12
(Australian flyweight title)

1947

Feb. 21—Val Newman, Brisbane--------KO 12
(Australian flyweight title)
Mar. 29—Mickey Carr, Melbourne ------W 12
May 9—Jimmy Hogg, Brisbane --------D 12

REG HOBLYN

Twickenham, England, Welterweight

1945

Jan. 1—Leo Phillips, London----------L 8
July 27—Jimmy Hockley, Birmingham-KO 3
Nov. 6—Joe Malone, London----------KO 3
Nov. 30—Jack Lewis, Hitchin Tn. Hall--KO 4
Dec. 18—Mark Hart, London----------L 8

1946

Mar. 3—Bert Saunders, Shepherds Bush D 8
Mar. 30—Ginger Sadd, Canterbury--------L 8
Apr. 9—Charley Parkin, London------KO 4
July 4—Jimmy Molloy, Liverpool------WF 3
Aug. 22—Gwyn Williams, Glasgow --KO by 4
Sept. 24—Jimmy Stewart, Dagenham----KO 6
Nov. 18—Bert Sanders, Plumstead ------L 8

1947

Jan. 20—Dave Edwards, London --------W 8
Feb. 13—Bill Cadby, Smethwick ------KO 5
Apr. 25—Yrgo Piitulainen, Stockholm ---L 6
Nov. 10—Bernard Murphy, Oxford ----KO 5
Dec. 8—Dick Shields, Oxford ----------W 8

JIMMY HOCKLEY

Covent Garden, England, Middleweight

1945

Mar. 12—Gordon Griffiths, London------D 8
Mar. 26—Buster Osborne, Stoke New---L 8
Mar. 28—Ted Barter, Sheppard's Bush--W 8
Apr. 16—Eddie Lust, London----------W 6
June 5—Ted Barter, Brighton----------L 8
July 27—Reg Hoblyn, Birmingham-KO by 3
Aug. 7—Gordon Griffiths, Portsmouth-W 8
Aug. 28—Ted Barter, Islington ----------W 6
Oct. 9—Paddy Roche, London--------KO 2
Oct. 16—Mark Hart, London----------L 8
Oct. 20—Albert Finch, London---------L 6
Nov. 27—Harry Watson, London---------L 6
Dec. 17—Paddy Roche, London--------KO 6

1946

Jan. 7—Albert Finch, London----------L 8
Jan. 21—Tommy Jones, Plumstead------L 8
Feb. 1—Tuffy Williams, Limegrove BathsL 8
Apr. 2—Alby Hollister, London----------D 8
Apr. 9—Mark Hart, Blackpool---------LF 6
May 30—Alby Hollister, London----------L 8
July 9—Albert Finch, London----------L 8

1947

Jan. 21—Johnny Best, London ---------LF 5
Feb. 19—George Howard, Islington-KO by 6
May 1—Alby Hollister, Walthamstow --L 8
May 12—Bob Cleaver, Walthamstow ----L 8
June 23—Dick Turpin, Coventry --------L 8

JIMMY HOGG

Australian Flyweight

1944

May 4—Billy Doyle, Leichhardt------WF 5
June 2—Frank Webb, Leichhardt------KO 2
June 8—Ron Holland, Leichhardt--------D 4
July 6—Ted Parkes, Leichhardt---------W 4
July 20—Ray Coleman, Leichhardt-----NC 2
Aug. 10—Ted Parkes, Leichhardt---------W 4
Dec. 21—Norrie Johnson, Leichhardt----W 4

1945

May 3—Al Thomas, Leichhardt---------W 6
May 12—Ray Graham, Sydney----------L 6
July 14—Bob Waters, Sydney----------L 8
Sept. 1—Rip Bunker, Sydney----------L 6
Sept. 8—Bobby Powell, Sydney---------W 6
Sept. 29—Ken Baker, Sydney----------W 6
Oct. 10—Dave Cunningham, Sydney----W 6
Oct. 20—Ken Baker, Sydney----------D 6
Nov. 10—Ray Graham, Sydney----------W 6

1946

Jan. 12—Johnny Gleeson, Sydney------W 6
Feb. 9—Dave Cunningham, Sydney----KO 2
June 1—Rip Bunker, Leichhardt--------W 8
June 15—Pat Tierney, Sydney----------W 8
July 13—Bobby Powell, Sydney----------W 8
Aug. 1—Maurie Johnson, Leichhardt--KO 5
Aug. 29—Pat Tierney, Leichhardt------KO 6
Sept. 19—Boy Andre, Leichhardt---------D 12
Oct. 25—Boy Andre, Brisbane---------KO 2
Nov. 7—Mok Kai Khoon, Leichhardt---W 12

1947

Jan. 16—Rip Bunker, Leichhardt--------W 12
Jan. 30—Rip Bunker, Leichhardt-------KO 12
Mar. 6—Spider Tymms, Leichhardt----W 12
Mar. 14—Stumpy Butwell, Brisbane------W 12
May 9—Mickey Hill, Brisbane----------D 12
June 19—Spider Tymms, Leichhardt-----W 12
Aug. 12—Spider Tymms, Leichhardt ----L 12
Oct. 16—Saumpy Butwell, Leichhardt --L 12

JACKIE HOLLAND

Belfast, Ireland, Featherweight

1947

Feb. 18—Teddy O'Neil, Aberdeen---------L 8
Mar. 1—Billy Hamilton, Belfast---------W 8
Apr. 19—Al Gibson, Belfast----------W 8
May 10—Maurice Edwards, Belfast-----KO 3
June 11—Charley Meikle, Belfast--------W 10
Aug. 2—Al Gibson, Belfast----------D 8
Aug. 23—Roy McGregor, Belfast---------W 8

JIMMY HOLLAND

Jersey, Channel Islands, Lightweight

1947

Feb. 24—Harry Curley, Jersey----------W 6
Mar. 29—Joe Hylton, Jersey----------KO 2
Apr. 24—Bob Foster, Jersey----------W 6
May 16—Les Haycox, Jersey----------W 6
June 8—Albert Ives, Guernsey----------W 6
June 23—Tony Brazil, Barnstaple--------L 8
Dec. 8—Tony Brazil, High Wycombe --KO 5

ALBY HOLLISTER
Islington, England, Middleweight

1946

Jan. 7—Johnny Bartlett, London W 6
Feb. 2—Jack Lewis, Islington KO 2
Feb. 15—Harry O'Grady, Shepherd's Bush KO 1
Mar. 4—Harry Watson, Plumstead KO 2
Mar. 20—Taffy Williams, Newport KO 5
Apr. 2—Jim Hockley, London D 8
Apr. 23—Mark Hart, London L 8
May 30—Jim Hockley, London W 8
July 29—Tommy Davies, Swansea KO by 8
Aug. 28—Alex Buxton, Watford KO by 2
Oct. 10—Alex Buxton, Watford L 8
Nov. 19—Albert Finch, London L 8

1947

Feb. 5—Johnny Boyd, Islington KO 2
Mar. 5—Johnny Kilburn, Islington KO 3
Apr. 1—Jimmy Davis, London L 8
Apr. 24—Jack Johnson, Jersey L 8
May 5—Jimmy Hockley, Walthamstow W 8
May 18—Geoff Heath, London KO 2
June 3—Jack Johnson, London KO by 2
Sept. 9—George Dilkes, Leeds KO 3
Nov. 3—Jackie Wilson, London KO 5
Dec. 1—Jimmy Davis, London KO 5

BERT HORNBY
Bolton, England, Lightweight

1946

July 18—Gerry Smyth, Liverpool KO 4
Aug. 8—Billy Barton, Liverpool W 8
Aug. 22—Jack Grimes, Liverpool W 8

1947

Jan. 3—Dick Levers, Blackpool W 10
Jan. 23—Johnny Russell, Liverpool W 10
Feb. 28—Hal Bagwell, Blackpool L 10
Apr. 17—Johnny Ward, Liverpool W 10
Apr. 28—Terry Kelly, Manchester LF 8
June 5—Wally Downes, Liverpool KO 4
July 31—Johnny Russell, Liverpool W 10
Aug. 28—Paddy Dowdall, Liverpool KO 7
Oct. 2—Vic Manini, Liverpool KO 6
Oct. 23—Francisco Peiro, Liverpool W 10
Nov. 19—Harry Hughes, Glasgow L 8
Dec. 9—Billy Thompson, London KO by 6

GEORGE HOWARD
London, England, Middleweight

Began boxing in 1938.

1947

Jan. 14—Dick Turpin, London KO 7
Jan. 21—Johnny Boyd, London L 8
Feb. 19—Jimmy Hockley, Islington KO 6
Mar. 24—Frank Boylan, Belfast KO 3
May 5—Mick McMenamin, Belfast KO 5
June 3—Ginger Sadd, Wembley W 8
July 1—Freddie Price, London L 8

JOHNNY HUDSON
London, England, Featherweight

1947

Jan. 7—Alfred Clarke, West Ham W 8
Jan. 21—Jerry Nagel, Watford W 8
Feb. 4—Alfred Clarke, West Ham W 8
Feb. 18—Johnny Brickwell, West Ham W 8
Mar. 11—Jerry Nagel, West Ham W 8
Apr. 2—Alfred Clarke, Hove W 8
Apr. 28—Fred Sorrell, Walthamstow W 8
May 19—Jack Evans, Walthamstow KO 2
June 2—Bill Barrett, Kingston KO 6
June 12—Billy Barnard, London D 8
June 26—Garry Roche, London WF 1
Aug. 14—Billy Barnard, London L 8
Aug. 28—Teddy Softley, London KO by 4
Oct. 14—Cyril Evans, Beckenham L 8
Nov. 10—Van Robinson, Oxford W 6
Nov. 24—Johnny Drew, Kentish Town KO 7
Dec. 1—Cyril Evans, London L 6

ALF HUGHES
W. Hartlepool, England, Flyweight

1946

July 17—Billy Hazlegrove, W. Hartlepool W 12
July 1—Billy Davies, W. Hartlepool W 12
July 29—Les Johnson, W. Hartlepool W 12
Aug. 16—Ike Weir, Middlesborough KO 7
Sept. 2—Jimmy Gill, W. Hartlepool L 12
Oct. 3—Jimmy Gill, Newcastle L 8

1947

Feb. 21—Billy Ashton, Middlesbrough L 8
Mar. 6—Bobby Boland, Liverpool L 6
Apr. 1—Dickie O'Sullivan, London KO by 4
July 7—Terry Allen, W. Hartlepool L 8
July 22—Norman Tennant, Aberdeen L 8
Aug. 11—Joe Collins, W. Hartlepool L 8

HARRY HUGHES
Glasgow, Scotland Lightweight

1945

Feb. 8—Ralph Moss, Liverpool W 8
Feb. 15—Tommy Miler, Glasgow KO 7
Mar. 15—Danny Cunningham, Glasgow W 8
July 14—Mickey Colbert, Bridgeport L 8
Sept. 15—Harry Swinburne, Glasgow L 10
Oct. 20—Neil McCairn, Glasgow W 10
Nov. 13—Billy Taylor, London W 6
Dec. 23—Jack Parnell, Liverpool KO 5

1946

Jan. 7—Billy Taylor, London W 8
Jan. 10—Cyril Maudsley, Liverpool W 8
Feb. 2—Jerry Smith, Glasgow L 10
Feb. 22—Stan Hawthorne, Blackpool KO by 10
Apr. 13—Jimmy Lang, Glasgow KO 5
Apr. 20—Pat Kelly, Glasgow W 10
Apr. 25—Danny Woods, Clydebank L 8
June 12—Johnny McManus, Glasgow W 8
July 11—Doug Furey, Aberdeen KO 8
July 25—Billy Thompson, Newcastle KO by 5

1947

May 2—Jim Brannan, Aberdeen W 8
May 20—Tommy Miller, Glasgow W 10
May 31—Tommy Miller, Glasgow KO 7
June 5—Maurice Jones, Liverpool L 8
June 19—Tim McGrory, Glasgow L 8
July 2—Johnny Smith, Kirkcaldy W 10
July 24—Jimmy Lang, Dunoon KO 7
Aug. 22—Maurice Jones, Paisley KO 5
Aug. 30—Jimmy Green, Aberdeen KO 6
Sept. 30—Jackie Marshall, Kirkcaldy D 6
Oct. 8—Johnny Williams, Glasgow KO 5
Oct. 29—Danny Woods, Glasgow KO 1
(Scottish lightweight title)
Nov. 19—Bert Hornby, Glasgow W 8

AL HUTT
Burma Flyweight

1945

Oct. 18—Jack Bryce, Liverpool D 8
Nov. 22—Jock McKenzie, Liverpool L 8

1946

Feb. 7—Jock McKenzie, Liverpool L 8
July 11—Eddie Fitzsimmons, Liverpool LF 2
Aug. 5—Dick Lewis, Wrexham KO 2

1947

Jan. 29—Norman Tennant, Dundee KO by 3
Mar. 21—Andy Quinn, Blackpool KO 3
Apr. 24—Frank Tierney, Liverpool LF 2
June 2—Ronnie Bishop, Morecambe KO 4
July 3—George Sutton, Liverpool KO 6
July 17—Frank Tierney, Liverpool LF 2
Sept. 9—Charley Squire, Coventry KO by 2

BERT HYLAND
Dublin, Ireland, Middleweight

1944

May 25—Alf Goldman, Liverpool KO 3
July 13—Jackie Wilson, Liverpool L 8
Oct. 30—Billy Mayne, Liverpool KO 5
Dec. 14—Jack Taylor, Liverpool W 8

1945

Mar. 15—Lefty Satan Flynn, Liverpool L 10
May 2—Jack Sean Clancy, Blackpool W 8
June 12—Lefty Satan Flynn, London L 8
July 3—George Howard, London KO by 3
Sept. 24—Johnny Boyd, Liverpool KO 2
Nov. 6—Jim Laverick, London KO 7
Dec. 11—Ernie Roderick, Marlebone W 8

1946

Sept. 5—Jimmy Bray, Liverpool KO by 4

1947

Feb. 11—Albert Finch, London KO by 6
Mar. 18—Randolph Turpin, London KO by 1
Nov. 24—Billy Conlolies, Leyton KO 3
Dec. 8—Roy Peterson, London KO 4

JIMMY INGLE

Dublin, Ireland, Middleweight

Born 1922. As an amateur, won European flyweight championship in 1939 and Irish welterweight title in 1941.

1944

Dec. 23—Tommy Armour, Belfast D 10

1945

Mar. 9—Tommy Armour, Dublin KO 5
Aug. 24—Tommy Davies, Dublin W 10
Sept. 18—Jim Bray, Belfast W 8
Dec. 26—Taffy Williams, Belfast KO 6

1946

Jan. 8—Anton Raadik, Stockholm WF 5
Mar. 7—Ernie Roderick, Dublin D 10
July 3—Ginger Sadd, Hull L 8
July 12—Robert Charron, Dublin KO by 9
Sept. 24—Ginger Sadd, Belfast L 8

1947

Jan. 11—Vince Hawkins, Jersey L 8
Mar. 11—Albert Finch, London L 8
June 8—Jack Johnson, Guernsey KO by 3
Sept. 8—Randolph Turpin, Cov'try KO by 3

STEVE INNES

Dagenham, England, Lightweight

1947

May 21—Johnny Hayden Romford KO 1
June 18—Harry Horan, Romford KO 2
July 2—Ray Edwards, Romford KO 1
July 23—Johnny Sage, Romford KO 1
Aug. 20—Johnny Sage, Romford KO 5
Sept. 10—Tommy Miller, Romford W 6
Sept. 29—Billy Cooper, Bedford KO
Nov. 10—Billy Stacey, Kentish Town KO by 4
Nov. 24—Johnny Carrington, Bedf'd KO by 5

ANTONIO ITURBE

Spanish Featherweight

Born Gijon, Spain, June 13, 1926. As an amateur, engaged in 85 bouts: won 80, lost 4, draw 1.

1946

Feb. 12—R. Guerard, Paris W 10
Mar. 17—Gilbert Favre, Sens W 10
Mar. 29—Henri Ferro, Montereau KO 6
Apr. 7—R. Elouard, Sens W 10
Apr. 25—F. Declais, Sens KO 3
July 6—M. Hombrouck, Sens W 10
Sept. 9—J. LeBalenger, Sens W 10
Sept. 21—Bernard Dodin, Sens KO 4
Oct. 5—A. Rapicano, Sens KO by 6
Dec. 7—Bernard Dodin, Le Mans L 10

1947

Jan. 21—H. Houdelet, Troyes KO 3
Mar. 20—G. Maton, Sens W 10
Apr. 20—Henri Denis, Sens W 10
May 10—Pierre Fouilloux, Sens W 10
June 8—R. Besneux, Sens W 10
July 12—V. Viscovo, Sens D 10

BERT JACKSON

Fleetwood, England Featherweight

Born, Aug. 6, 1921. Began boxing 1940.

1942

Feb. 27—George Pook, Blackpool W 10
Mar. 20—Peter Barrett, Blackool D 10
Apr. 24—Syd Worgan, Blackpool KO 9
July 23—George Pull, Liverpool KO 8
Aug. 29—Johnny Byrom, Blackpool KO 4
Oct. 15—Len Davies, Oxford W 10
Oct. 22—Billy Williams, Cleethorps W 10
Nov. 12—Jack Llewellyn, Blackpool W 10

1943

Jan. 13—Billy Williams, Cleethorps L 10
Feb. 23—Warren Kendall, London L 10
Mar. 29—Syd Worgan, Leicester D 8
Nov. 19—Len Davies, Liverpool LF 2

1944

Jan. 20—Griff Williams, Liverpool KO by 5
Jan. 26—Ben Duffy, London LF 4
Apr. 12—Syd Worgan, London W 8
Apr. 26—Tommy Davies, Blackpool L 8
May 10—Ken Barrett, London W 8
July 6—Tommy McGlinchley, Hamilt'n L 8
Oct. 5—Tommy Davies, Sheffield W 10
Oct. 9—Edgar Warfield, Bristol W 10
Oct. 13—George Pook, Manchester KO 3
Nov. 13—Tommy Davies, London W 8
Dec. 6—Al Phillips, London KO by 2

1945

Jan. 23—Jimmy Higgins, Grimsey KO 8
Feb. 12—Ben Duffy, London W 12
Feb. 19—Danny Webb, London KO by 4
Feb. 23—Syd Worgan, Manchester W 8
Mar. 19—Harry Grimes, Nottingham LF 3
Apr. 12—Griff Williams, Sheffield KO 4
Apr. 20—George Pook, Middlesborough W 8
Apr. 27—Dudley Lewis, Blackpool KO 3
May 10—Bob Bates, Liverpool W 10

1946

Jan. 8—Ben Duffy, Seymour Hall L 8
Feb. 26—Bob Bates, Grimsby L 10
Mar. 4—Len Davies, Epsom W 8
Mar. 29—Billy Kenrick, Blackpool KO 6
Apr. 4—Paddy Dowdall, Liverpool W 10
May 14—Bobby Wade, Oldham W 10
May 28—Eric Powell, Leeds W 8
June 20—Ronnie Clayton, Liverpool L 15
July 3—Bob Bates, Hull W 8
Aug. 25—Cliff Curvis, Neath L 8
Oct. 10—Jack Grimes, Liverpool KO 6
Nov. 22—George Thomas, Blackpool KO 4
Dec. 26—Frank Kenny, Dundee W 8

1947

Jan. 16—Bob Bates, Liverpool W 10
Jan. 23—Eric Powell, Newcastle W 8
Feb. 13—Sean Phillips, Liverpool KO 5
Mar. 6—Jack Grimes, Liverpool KO 1
Mar. 14—Joe Kay, Blackpool W 10
Mar. 27—Paddy Dowdall, Liverpool W 8
May 15—Cliff Morris, Liverpool W 10
June 19—Arthur Machtelinck, Liverpool W 8
July 31—Syd Worgan, Liverpool KO 5
Aug. 29—Ray Famechon, Brighton KO by 4
Oct. 16—Johnny Molloy, Liverpool L 12
Dec. 4—Tommy Burns, Liverpool D 10

ALF JAMES

South African Lightweight Champion

1939

Aug. 26—Snowy Smith, Durban W 8
Oct. 7—Bob Bradley, Johannesburg W 8
Nov. 18—Dave Katzen, Johannesburg D 8

1940

Feb. 17—Laurie Stevens, Johannesburg KO by 6
Apr. 13—Jack Botha, Johannesburg W 6
Apr. 27—Bob Bradley, Pretoria KO 3

1941-44

(In Great Britain)

—Mick Hayward, Blackfriars KO 2
—Ginger Crew, Blackfriars W 6
—Joe Griffiths, Blackfriars KO 4
—Ginger Crew, Blackfriars KO 1
—Nick Lucas, Blackfriars W 6
—Jimmy Betmead, Hackney W 8
—Nick Lucas, Blackfriars KO 2
—Jack Hopwood, West Ham W 10
—Jimmy Boyce, West Ham W 10
—Mick O'Brien, Hoxton KO 6
—Jim Watkins, Oxford W 10
—Charley Jordon, Crystal Palace W 10
—Cocoa Williams, Mile End W 10
—Walter Readit, East End W 10
—George Book, Torquay W 12
—Jimmy Betmead, Torquay W 12
—Ronnie Reece, Wales W 12
—Joe Slark, Egham L 12
—Ronnie Reece, Mile End W 10
—Charley Roberts, Hoborn W 10
—Jack Hopwood, Mile End KO by 8
—Angus McGregor, West Ham W 12
—Johnny Cunningham, Blackfriars W 12
—Jackie Johnson, Blackfriars W 12
—Johnny Cunningham, Blackfriars KO by 8

1947

Feb. 11—Albert Finch, London------KO by 6
Mar. 18—Randolph Turpin, London--KO by 1
Nov. 24—Billy Conlolies, Leyton ------KO 3
Dec. 8—Roy Peterson, London---------KO 4

JIMMY INGLE

Dublin, Ireland, Middleweight

Born 1922. As an amateur, won European flyweight championship in 1939 and Irish welterweight title in 1941.

1944

Dec. 23—Tommy Armour, Belfast-------D 10

1945

Mar. 9—Tommy Armour, Dublin------KO 5
Aug. 24—Tommy Davies, Dublin --------W 10
Sept. 18—Jim Bray, Belfast ----------W 8
Dec. 26—Taffy Williams, Belfast--------KO 6

1946

Jan. 8—Anton Raadik, Stockholm ---WF 5
Mar. 7—Ernie Roderick, Dublin---------D 10
July 3—Ginger Sadd, Hull ----------L 8
July 12—Robert Charron, Dublin---KO by 9
Sept. 24—Ginger Sadd, Belfast----------L 8

1947

Jan. 11—Vince Hawkins, Jersey --------L 8
Mar. 11—Albert Finch, London ----------L 8
June 8—Jack Johnson, Guernsey --KO by 3
Sept. 8—Randolph Turpin, Cov'try-KO by 3

STEVE INNES

Dagenham, England, Lightweight

1947

May 21—Johnny Hayden Romford-----KO 1
June 18—Harry Horan, Romford --------KO 2
July 2—Ray Edwards, Romford--------KO 1
July 23—Johnny Sage, Romford--------KO 1
Aug. 20—Johnny Sage, Romford--------KO 5
Sept. 10—Tommy Miller, Romford ------W 6
Sept. 29—Billy Cooper, Bedford --------KO
Nov. 10—Billy Stacey, Kentish Town-KO by 4
Nov. 24—Johnny Carrington, Bedf'd-KO by 5

ANTONIO ITURBE

Spanish Featherweight

Born Gijon, Spain, June 13, 1926. As an amateur, engaged in 85 bouts: won 80, lost 4, draw 1.

1946

Feb. 12—R. Guerard, Paris ----------W 10
Mar. 17—Gilbert Favre, Sens ----------W 10
Mar. 29—Henri Ferro, Montereau -----KO 6
Apr. 7—R. Elouard, Sens ----------W 10
Apr. 25—F. Declais, Sens ----------KO 3
July 6—M. Hombrouck, Sens ----------W 10
Sept. 9—J. LeBalenger, Sens ----------W 10
Sept. 21—Bernard Dodin, Sens --------KO 4
Oct. 5—A. Rapicano, Sens ---------KO by 6
Dec. 7—Bernard Dodin, Le Mans--------L 10

1947

Jan. 21—H. Houdelet, Troyes ---------KO 3
Mar. 20—G. Maton, Sens ----------W 10
Apr. 20—Henri Denis, Sens ----------W 10
May 10—Pierre Fouilloux, Sens --------W 10
June 8—R. Besneux, Sens ----------W 10
July 12—V. Viscovo, Sens ----------D 10

BERT JACKSON

Fleetwood, England Featherweight

Born, Aug. 6, 1921. Began boxing 1940.

1942

Feb. 27—George Pook, Blackpool -------W 10
Mar. 20—Peter Barrett, Blackool --------D 10
Apr. 24—Syd Worgan, Blackpool ------KO 9
July 23—George Pull, Liverpool --------KO 8
Aug. 29—Johnny Byrom, Blackpool ----KO 4
Oct. 15—Len Davies, Oxford ----------W 10
Oct. 22—Billy Williams, Cleethorps------W 10
Nov. 12—Jack Llewellyn, Blackpool-----W 10

1943

Jan. 13—Billy Williams, Cleethorps ----L 10
Feb. 23—Warren Kendall, London -------L 10
Mar. 29—Syd Worgan, Leicester ---------D 8
Nov. 19—Len Davies, Liverpool --------LF 2

1944

Jan. 20—Griff Williams, Liverpool--KO by 5
Jan. 26—Ben Duffy, London----------LF 4
Apr. 12—Syd Worgan, London----------W 8
Apr. 26—Tommy Davies, Blackpool------L 8
May 10—Ken Barrett, London----------W 8
July 6—Tommy McGlinchley, Hamilt'n-L 8
Oct. 5—Tommy Davies, Sheffield-----W 10
Oct. 9—Edgar Warfield, Bristol---------W 10
Oct. 13—George Pook, Manchester----KO 3
Nov. 13—Tommy Davies, London--------W 8
Dec. 6—Al Phillips, London-------KO by 2

1945

Jan. 23—Jimmy Higgins, Grimsey-----KO 8
Feb. 12—Ben Duffy, London ----------W 12
Feb. 19—Danny Webb, London------KO by 4
Feb. 23—Syd Worgan, Manchester-------W 8
Mar. 19—Harry Grimes, Nottingham----LF 3
Apr. 12—Griff Williams, Sheffield------KO 4
Apr. 20—George Pook, Middlesborough-W 8
Apr. 27—Dudley Lewis, Blackpool------KO 3
May 10—Bob Bates, Liverpool----------W 10

1946

Jan. 8—Ben Duffy, Seymour Hall------L 8
Feb. 26—Bob Bates, Grimsby ----------L 10
Mar. 4—Len Davies, Epsom----------W 8
Mar. 29—Billy Kenrick, Blackpool-----KO 6
Apr. 4—Paddy Dowdall, Liverpool------W 10
May 14—Bobby Wade, Oldham----------W 10
May 28—Eric Powell, Leeds ----------W 8
June 20—Ronnie Clayton, Liverpool------L 15
July 3—Bob Bates, Hull ----------W 8
Aug. 25—Cliff Curvis, Neath ----------L 8
Oct. 10—Jack Grimes, Liverpool-------KO 6
Nov. 22—George Thomas, Blackpool ---KO 4
Dec. 26—Frank Kenny, Dundee ---------W 8

1947

Jan. 16—Bob Bates, Liverpool ----------W 10
Jan. 23—Eric Powell, Newcastle ------W 8
Feb. 13—Sean Phillips, Liverpool ------KO 5
Mar. 6—Jack Grimes, Liverpool ------KO 1
Mar. 14—Joe Kay, Blackpool ----------W 10
Mar. 27—Paddy Dowdall, Liverpool ----W 8
May 15—Cliff Morris, Liverpool ---------W 10
June 19—Arthur Machtelinck, Liverpool-W 8
July 31—Syd Worgan, Liverpool ------KO 5
Aug. 29—Ray Famechon, Brighton--KO by 4
Oct. 16—Johnny Molloy, Liverpool -----L 12
Dec. 4—Tommy Burns, Liverpool ------D 10

ALF JAMES

South African Lightweight Champion

1939

Aug. 26—Snowy Smith, Durban ---------W 8
Oct. 7—Bob Bradley, Johannesburg----W 8
Nov. 18—Dave Katzen, Johannesburg ----D 8

1940

Feb. 17—Laurie Stevens, Johannesburg ----------KO by 6
Apr. 13—Jack Botha, Johannesburg-----W 6
Apr. 27—Bob Bradley, Pretoria ---------KO 3

1941-44

(In Great Britain)

—Mick Hayward, Blackfriars---KO 2
—Ginger Crew, Blackfriars------W 6
—Joe Griffiths, Blackfriars------KO 4
—Ginger Crew, Blackfriars-----KO 1
—Nick Lucas, Blackfriars---------W 6
—Jimmy Betmead, Hackney------W 8
—Nick Lucas, Blackfriars-------KO 2
—Jack Hopwood, West Ham------W 10
—Jimmy Boyce, West Ham-------W 10
—Mick O'Brien, Hoxton---------KO 6
—Jim Watkins, Oxford----------W 10
—Charley Jordon, Crystal Palace-W 10
—Cocoa Williams, Mile End-------W 10
—Walter Readit, East End---------W 10
—George Book, Torquay----------W 12
—Jimmy Betmead, Torquay------W 12
—Ronnie Reece, Wales ----------W 12
—Joe Slark, Egham----------L 12
—Ronnie Reece, Mile End----------W 10
—Charley Roberts, Hoborn-------W 10
—Jack Hopwood, Mile End --KO by 8
—Angus McGregor, West Ham----W 12
—Johnny Cunningham, Blackfriars ----------W 12
—Jackie Johnson, Blackfriars----W 12
—Johnny Cunningham, Blackfriars ----------KO by 8

1945

—Laurie Stevens, Johannesburg--D 12
(South African Welterweight Title)

1946

Feb. 2—Willie Miller, Johannesburg ---W 12
(Vacant South African Lightweight Title)
Feb. 20—Willie Miller, Durban --------KO 10
Mar. 9—Charlie Caterall, Johannesburg-W 10
Apr. 13—Laurie Stevens, Johannesburg--L 10
June 5—Proctor Heinold, Johannesburg D 10
Nov. 14—Dave Katzen, Durban ----------W 12
Nov. 23—Dave Katzen, Johannesburg ---W 10
Dec. 21—Bob Ramsey, Johannesburg ---W 10

1947

Jan. 22—Bob Ramsey, Capetown ------WF 4
Mar. 3—Eric Boon, Johannesburg--KO by 7
Apr. 21—Bob Ramsey, Capetown ------WF 4
Apr. 28—Fred Vorster, Johannesburg----W 6
May 10—Alf Boon, Nkana----------KO by 5
June 16—Giel de Rode, Johannesburg----L 10
July 1—Giel de Roode, Durban ---------W 10
Nov. 8—Giel de Roode, Johannesburg
KO by 4

RONNIE JAMES

Swansea, Wales, Welterweight

Born October 8, 1917.

1933

Jan. 21—Sid Williams, Swansea--------KO 2
Feb. 11—Reg Morgan, Swansea----------D 6
June 24—Tubby Evans, Morriston------KO 3
July 22—Idris Pugh, Haverfordwest------D 10
Sept. 23—Harry Sullivan, Swansea------KO 3
Oct. 21—Idris Pugh, Morriston----------KO 2
Nov. 18—Johnny Griffiths, Swansea----KO 4
Dec. 2—Chick Jones, Swansea----------D 10
Dec. 16—Bert Rees, Swansea----------W 10

1934

Mar. 10—Evan Evans, Merthyr----------W 10
Mar. 17—Nick Cantwell, Swansea--------W 10
Apr. 14—Kid Davies, Swansea----------KO 4
May 10—Young Britton, Haverfordwest--W 10
May 12—Peter McCamley, Swansea------W 8
July 7—Llew Edwards, Swansea------KO 4
Aug. 4—Frank Sweetman, Swansea----KO 4
Oct. 20—Wyndam Lewis, Llanelly-------W 8

1935

Jan. 31—Arley Hollingsworth, Swansea--W 12
Mar. 4—Tucker Winch, Swansea--------W 12
Mar. 10—Ernie Gaze, Blackfriars------KO 2
Apr. 7—Stanley Croft, Blackfriars----KO 3
Apr 8—Les Greenaway, Swansea-------W 8
Apr. 22—Jimmy Knowles, Swansea------W 12
Apr. 28—Eric Jones, Blackfriars--------KO 3
May 27—Fred Bailey, Swansea----------W 12
June 9—Joe Horridge, Blackfriars------W 8
July 1—Harry Daily, Swansea----------W 12
July 15—Jack Collins, Liverpool--------WF 2
July 29—Teddy Rollins, Swansea-------KO 4
Sept. 5—Len Beynon, Swansea----------W 12
Sept. 21—Fred Morris, Swansea----------W 10
Oct. 14—Jim Connelly, Blackfriars----KO 7
Oct. 31—Len Beynon, Swansea----------W 12
Dec. 23—Dick Corbett, Swansea----------D 12

1936

Jan. 12—Jackie Wilson, Blackfriars -----W 10
Jan. 29—Dave Crowley, Wembley ------LF 6
Feb. 17—Danny Thomas, Swansea------KO 10
Mar. 12—Sangchili, Liverpool ----------L 12
Apr. 13—Bob Lamb, Swansea ----------W 12
July 13—Billy Charlton, Manchester-----L 10
Sept. 21—Johnny Peters, Swansea --------W 12
Oct. 5—Phineas John, Swansea ------KO 8
Nov. 9—Dick Corbett, Wembley --------D 8
Nov. 20—Boyo Burns, Plymouth -------KO 3
Nov. 30—Frankie Simms, Cardiff --------W 10
Dec. 7—Harold Lewis, Swansea -------KO 6

1937

Mar. 7—Arnold Lagrand, Blackfriars ----L 10
Mar. 15—Tommy Fox, Swansea --------KO 7
July 19—Cuthbert Taylor, Swansea------W 10
Aug. 9—Douglas Kestreli, Swansea----WF 10
(Kestrell said he signed for 10 rounds not 12 and refused to continue.)

1938

Apr. 26—Matt Powell, Swansea --------KO 3
May 12—Danny Mack, Swansea ----------W 6
June 27—Freddie Miller, Swansea ------LF 8
Aug. 2—Billy Masters, Swansea-------KO 2
Sept. 12—Tommy Hyams, Swansea -----KO 10
Oct. 1—Charlie Curry, Maestag -------KO 7
Oct. 31—Mitso Grispos, Swansea -------W 12
Nov. 21—Johnny McGrory, Swansea---KO 2
Dec. 19—Mac Perez, Swansea ----------W 12

1939

Jan. 15—Dick Corbett, Swansea --------W 12
Feb. 8—Johnny Jones, Newport ------KO 1
Mar. 3—Dave Finn, East Ham ----------L 8
Apr. 17—Dave Crowley, Swansea --------L 6
May 15—Jack Carrick, Swansea --------KO 7
June 26—Billy Brooks, Gloucester -----KO 4
July 10—Dave Finn, Swansea ----------KO 7
July 31—Benny Caplan, Swansea ------KO 2
Sept. 23—Dennis Chadwick, Swansea ---W 12
Nov. 6—Al Binney, Swansea ----------KO 4
Nov. 27—Jimmy Vaughan, London ------W 10

1940

Mar. 4—Joe Slark, London ----------KO 8
Mar. 18—Freddie Simpson, London ------W 10
Apr. 22—Dave Finn, London ----------W 4

1941

Aug. 28—Harry Lazar, London ----------W 8
Sept. 29—Johnny Ward, London --------W 10
Nov. 22—Freddie Simpson, Swansea ---KO 6

1942

May 3—Danny Mack, Port Talbot ----KO 6
May 25—Eric Dolby, Bristol ----------LF 3
Sept. 23—Tom Smith, London ----------KO 6
Aug. 28—Dave Crowley, Pontypridd ---KO 3
—Jim Molloy, Liverpool ---------W 10
Dec. —Sgt. Jim Watson, Oxford ------KO 8

1943

—Johnny Lookie, Haverfdwest--KO 7
Jan. 21—Dick Corbett, Glasgow -------WF 5
Feb. 3—Satan Flynn, London --------KO 6
Mar. 6—Jimmy Watson, Cardiff -------KO 8
Mar. 17—Dick Shields, London --------KO 8
May 19—Satan Flynn, London ----------L 10
June 14—Eric Dolby, Cardiff ----------KO 5
July 7—Lefty Satan Flynn, Swansea----L 10

1944

June 3—Arthur Danahar, Swansea------L 10
Aug. 12—Eric Boon, Cardiff----------KO 10
(British Lightweight Championship)
Oct. 13—Jimmy Watson, London------KO 6
Nov. 28—Gwyn Williams, London-------LF 6

1945

Feb. 12—Dick Shields, Newport----------W 8
Mar. 20—Cyril Wills, Swansea----------KO 6
May 11—Arthur Danahar, Ghent, BelgiumL
July 2—Gwynn Williams, Cardiff------W 10
Aug. 25—Jimmy Molloy, London--------W 3

1946

June 12—Maurice Ouezman, Newport---W 10
July 11—Pat Cunane, Newcastle---------W 8
Sept. 4—Ike Williams, Cardiff ----KO by 9
(NBA World Lightweight Title)

1947

Jan. 13—Tommy Burns, Sydney------WF 4
May 20—Mick Gibbons, Neath----------KO 8
(Unable to make weight, relinquished British lightweight championship.)
June 2—Cliff Curvis, Swansea------KO by 7

CHRIS JENKINS

Birmingham, England, Lightweight

1947

Jan. 6—George Butler, Walsall--------KO 5
Jan. 13—Dick Levers, Derby----------D 8
Feb. 13—Phil Volante, Smethwick-------D 8
Mar. 31—Dick Levers, Bedford----------KO 3
Apr. 5—Tommy Davies, Walsall--------D 8
Apr. 11—Paddy O'Neil, W. Bromwich--KO 4
May 19—Dick Levers, Leeds----------W 8
June 12—Emmett Kenny, Liverpool------D 8
July 4—Al Binney, W. Bromwich------KO 7
Aug. 14—Maurice Jones, Liverpool------L 8
Oct. 6—Tommy Kelly, Nottingham --KO 2
Oct. 13—Teddy Larkham, Derby -------W 8
Oct. 28—Tommy Davies, Willenhall-KO by 2
Nov. 17—Wally Downes, Malvern --------L 8
Dec. 1—Paddy O'Neil, Derby ---------KO 6

FRANK JOHNSON

Manchester, England, Featherweight

1947

July 23—Albie James, Romford ---------L 8
July 24—Paddy Burke, Liverpool -----KO 2
July 29—Billy Ellis, Hanley ----------W 6
Sept. 2—Mick Green, Hanley ---------KO 7
Nov. 7—Jimmy Green, Blackpool -----KO 2
Nov. 21—Charley White, Liverpool ------W 8

JACK JOHNSON

British Guiana Middleweight

1947

Jan. 30—Tommy Braddock, Liverpool-KO 1
Feb. 18—Frank Hough, West Ham-------W 8
Mar. 18—Bert Saunders, West Ham-------L 8
Mar. 29—Mark Hart, Jersey----------D 8
Apr. 14—Bert Saunders, Kingston------KO 3
Apr. 24—Alby Hollister, Jersey----------W 8
June 3—Alby Hollister, London--------KO 2
June 8—Jimmy Ingle, Guernsey--------KO 3
July 1—Albert Finch, London---------NC 4
Aug. 19—Dave Goodwin, Walth'stow-KO by 4

JACK JOHNSON

Australian Heavyweight Champion

Born, Newton, Australia, Sept. 22, 1917. Height, 6 ft. ½ in.

1941

—Al Walker ----------KO 3
—Heve Chenaud ----------W 10
—Joe Delaney ----------W 10
—Tommy Colteaux ----------KO 7
—Peter Burr ----------KO 5
—Bil Bryant ----------KO 5
—Al Walker ----------D 12

1942

—Danny Holden ----------KO 4
—George Cook ----------W 12
—Bert Atkins ----------W 12
—Young Frisco ----------W 12
Jan. 28—Jack McNamee, Adelaide -KO by 7
Feb. 28—Jack Young, Adelaide ----------L 12
July 1—Jack Brander, Adelaide-------KO 2
July 8—Bobby Clarke, Adelaide-------KO 9
Sept. 19—Billy Meyers, Adelaide-------KO 4
Oct. 3—Max Cameron, Adelaide------WF 6

1943

Jan. 9—Al Basten, Melbourne --------KO 10
Feb. 27—Ron Lewis, Sydney ----------KO 7
Mar. 5—Les Sloane, Melbourne -------KO 8
Apr. 3—Young Frisco, Melbourne ------L 15
May 21—Young Frisco, Adelaide ------KO 11
(Australian Middleweight Title)
July 10—Young Frisco, Melbourne -----W 15
(Australian Light Heavy Title)
Aug. 11—Whizzer White, Melbourne ---KO 9
Sept. 10—Johnny Briggs, Brisbane ------W 12
Oct. 23—Alf Stanton, Adelaide--------KO 5
Oct. 30—Jack Young, Adelaide --------KO 4
Nov. 6—Alf Gallagher, Melbourne ----KO 10

1944

Jan. 15—Young Frisco, Melbourne-------W 15
Apr. 29—Al Basten, Melbourne--------KO 10
June 10—Alf Stanton, Melbourne-------KO 3
Aug. 19—Jack McNamee, Melbourne---KO 11
Oct. 28—Young Frisco, Melbourne-------W 12
Nov. 18—Jack McNamee, Melbourne-----W 15
(Australian Light Heavy Title)
Dec. 15—Charley Mobley, Brisbane----KO 7
Dec. 23—Young Frisco, Sydney--------KO 11

1945

Feb. 16—Alabama Kid, Melbourne-----KO 6
May 19—Ern Clingan, Melbourne------KO 11
July 13—Alabama Kid, Melbourne-----KO 11
Nov. 26—Herb Narvo, Melbourne---KO by 7

1946

Mar. 2—Ern Clinghan, Melbourne-----KO 6
(Australian heavyweight title)
Mar. 16—Don Mullett, Melbourne-------KO 8
(Australian Light-heavyweight Title)
Apr. 6—Herb Narvo, Sydney ---------KO 5
(Australian Light Heavy Title)
May 25—Alex Buxton, Sydney ---------KO 8
(Australian Middleweight Title)
June 8—Doug Brown, Melbourne--------W 15
(Australian Light-heavyweight Title)
July 6—Alf Gallagher, Sydney---------L 12
(Non-title)
Aug. 10—Alf Gallagher, Sydney----------D 15
(Australian heavyweight title)
Aug. 24—Dave Sands, Sydney-------KO by 4
(Australian Light-heavyweight Title)
Oct. 12—Dave Sands, Melbourne ---KO by 1
(Australian Light-heavyweight Title)

1947

Mar. 7—Billy Myers, Adelaide---------KO 7
(Australian heavyweight title)
May 5—Don Mullett, Wellington--------W 12
July 25—George Allen, Brisbane--------W 15
(Australian heavyweight title)

LES JOHNSON

Finsbury Park, England, Bantamweight

1946

July 29—Alf Hughes, W. Hartlepool-----L 10
Aug. 13—Terry Allen, Wembley----------L 8
Aug. 26—Norman Lewis, Neath-----KO by 2
Sept. 17—Frank Bonsor, London---------D 8
Nov. 25—Charley Wilson, Manchester ----L 8

1947

Jan. 30—Bobby Boland, Liverpool-------L 6
Mar. 3—Ike Weir, Canning Town-------L 8
Mar. 20—Tommy Burney, Liverpool-----W 8
Apr. 1—Mickey Jones, Wembley--------KO 2
Apr. 11—Billy Ashton, Middlesbrough---L 8
May 15—Ron Bissell, London----------KO 1
May 29—Jimmy Stewart, London--------L 8
June 12—Jackie Foster, London---------D 6
June 26—Jackie Foster, London---------L 8
July 10—Joe Curran, Liverpool----------D 10
Aug. 21—Len Shaw, London ----------KO 4
Oct. 27—Jackie McCall, Sheffield ------W 10
Nov. 3—Terry Allen, Kentish Town ---L 8
Nov. 17—Charley Squire, Kentish Town-KO 7
Dec. 8—Andy McCulloch, Kent. Town-KO 8

MIAS JOHNSON

Jacksdale, England, Lightweight

1947

Feb. 6—Noel Wilkinson, Swadlincote---W 6
Feb. 24—Mick Mullett, Leicester--------W 8
Feb. 25—Frank Brookes, Kidd'minster-KO 3
Mar. 24—Mick Mullett, Leicester-------KO 2
Mar. 27—Billy Slaney, Matlock----------D 6
Apr. 12—Eddie Mason, Warsop----------KO 2
Apr. 21—Tommy Tippin, Kettering------D 6
May 1—Fred Holmes, Matlock---------KO 2
May 2—Pat Sullivan, Swadlincote-----KO 1
June 14—Colin Malone, Warsop---------KO 4
June 19—Noel Wilkinson, Matlock-------D 8
June 20—Billy Slaney, Gresley----------L 8
July 8—Johnny Carrington, Spalding---L 8
Aug. 1—Cliff Matthews, Denaby---------D 8
Sept. 16—Billy Slaney, Matlock ---------D 8
Sept. 27—Mick Straw, Warsop ----------KO 4
Oct. 13—Tommy Flynn, Derby ----------L 8
Oct. 25—Jimmy Keegan, Hanley---KO by 2
Oct. 28—George Whitfield, Chelmsford-L 8
Nov. 3—Johnny Carrington, Sutton-----L 8
Nov. 10—Roy Davies, Rushden -----KO by 4
Nov. 18—Jack Baker, Ipswich ----------W 8
Nov. 24—Alex Highfield, Wednesbury ---W 6

OWEN JOHNSON

Jacksdale, England, Featherweight

1947

Feb. 18—Gus Harrison, Wisbech-----KO by 4
Mar. 3—Tommy Sharpe, Wallsall--------L 8
Mar. 24—Tommy Sharpe, Derby---------W 6
Apr. 3—Fred Holmes, Leamington-----W 6
Apr. 12—Lewis Ennis, Warsop----------W 6
Apr. 26—Roy Crofts, Warsop----------D 6
May 1—Rex Straw, Matlock----------KO 5
May 2—Noel Wilkinson, Swadlincote---L 6
May 10—Roy Crofts, Warsop----------L 6
May 31—Rex Straw, Warsop----------KO 5
June 14—Tony McGawan, Warsop--------D 6
June 19—Maurice Wilkinson, Matlock---KO 5
July 8—Frank Holmes, Spalding-------KO 3
July 27—Pat Harvey, Fitzwilliam-------W 6
Aug. 1—Ron Sharpe, Denaby----------W 6
Aug. 2—Charley Waters, Upwell--------L 8
Aug. 16—Roy Crofts, Warsop----------W 6
Aug. 18—Ron Gladwell, Northampton---W 10

Sept. 5—Ron Jones, W. Bromwich.....W 8
Sept. 15—Ron Nelson, Derby .....W 6
Oct. 13—Ron Gladwell, Northampton .....KO by 4
Nov. 3—Ron Nelson, Sutton .....W 8
Nov. 5—Tommy Sharpe, Matlock .....W 8
Nov. 11—Noel Wilkinson, Leamington ..D 8
Nov. 18—Charley Waters, Spalding .....L 8
Nov. 24—Roy Ball, Wednesbury .....L 8
Dec. 1—Ken Jepson, Derby .....W 6

CLIFF JONES
Australian Lightweight

1945

June 2—Len Morris, Melbourne.....L 4
July 7—Frank Oakley, Melbourne.....W 4
Sept. 29—Bluey Dalton, Melbourne.....W 4
Oct. 13—Jim Smith, Melbourne.....W 4
Oct. 27—Bobby Clarke, Melbourne.....W 4
Nov. 17—Frank Alwood, Melbourne....W 6

1946

Jan. 12—Joe Wetherall, Melbourne.....W 6
May 18—Joe Wetherall, Melbourne.....W 8
June 15—Frank Alwood, Melbourne.....W 6
June 29—Jimmy McDonald, Melbourne .....KO by 5
Aug. 10—Jack Josephs, Melbourne.....W 8
Aug. 24—Archie Jackson, Melbourne.....L 10

1947

Jan. 4—Joe Wetherall, Melbourne.....W 10
Feb. 22—Vic Dyer, Melbourne.....KO 8
Mar. 8—Max Broadbent, Melbourne....W 10
May 10—Kid Gallagher, Melbourne....KO 8
July 19—Jack Rodgers, Melbourne.....W 10
Aug. 16—Alex Ceff, Melbourne.....W 10

DES JONES
Tredegar, Wales, Middleweight

Born, 1924. Started boxing 1942.

1946

Apr. 8—Len Davies, Walsall.....W 8
July 28—Bert Sanders, Mile End.....W 10
Aug. 25—Ted Barter, London .....KO 3
Sept. 17—Mark Hart, Oxford .....KO by 6
Oct. —Tommy Braddock, Birmingham.L 8
Nov. 19—Randolph Turpin, London .....L 6
Dec. —Pat Ryan, Willenhall.....D 8

1947

Jan. 13—Bert Saunders, Oxford.....L 8
Jan. 22—Jimmy Davis, Islington.....L 8
Feb. 4—Bert Saunders, Wembley.....WF 4
Feb. 11—Jimmy Davis, London.....L 8
Feb. 20—George Hyde, Cwmbran.....W 10
Apr. 11—Johnny Houlston, Trealaw.....L 10
June 17—Bernie Murphy, Newport.....L 8
July 5—Dick Turpin, Bedford.....L 8
Aug. 26—Tommy Jones, Wembley..KO by 4
Sept. 18—Ginger Sadd, Norwich .....KO 6
Oct. 27—Jimmy Davis, Leyton .....L 8

EMLYN JONES
Welsh Featherweight

1946

July 27—Fred Cook, Torquay.....W 6
Aug. 31—Charley Waters, Bletchley.....W 10
Oct. 9—Billy Pierce, Clapham.....KO 5
Nov. 5—Jack Cramer, Beckenham ....KO 1

1947

Jan. 16—Johnny Osborne, Ramsgate.KO by 3
Jan. 27—Freddie Hicks, Bournemouth..W 10
Feb. 4—Garry Roche, Beckenham.....KO 2
Mar. 4—Jimmy Wilde, Beckenham.....W 10
Mar. 29—George Small, Jersey.....W 8
Mar. 31—Freddie Sorrell, Beckenham..KO 2
July 7—Lionel Binney, Wembley..KO by 3
Nov. 14—Johnny Sage, Beckenham .....W 10
Dec. 10—Albert Ikes, Croyden .....L 6

HAYDN JONES
Tivyberth, Wales, Flyweight

Born at Cefen Hengoed, Wales, Feb. 1, 1927.

1946

Oct. 4—Billy Davies, Trealaw.....L 8
Nov. 15—Gilbert Hughes, Trealaw.....W 8
Dec. 6—Jack Hodder, Trealaw.....W 8

1947

Jan. 17—Maldwyn Baker, Trealaw....KO 1
Feb. 28—Ivor Gravell, Trealaw.....W 8
Apr. 18—Jack Kiley, Merthyr.....W 8
July 5—Jimmy Gill, Bedford.....WF 1
Aug. 16—George Sutton, Trethomas.....W 10
Oct. 10—Denny Morton, Trealaw.....W 8

MAURICE (MORRIE) JONES
Liverpool, England, Lightweight

1947

Feb. 27—Pat Flynn, Liverpool.....KO 2
Mar. 14—Harry Legge, Blackpool.....W 8
Mar. 27—Paddy O'Neill, Liverpool.....W 8
Apr. 24—George Turner, Liverpool.....KO 3
May 22—Danny Woods, Liverpool.....KO 3
June 5—Harry Hughes, Liverpool.....W 8
Aug. 14—Chris Jenkins, Liverpool.....W 8
Aug. 22—Harry Hughes, Paisley.....KO by 5

MICKEY JONES
London, England, Bantamweight

1943

Nov. 15—Norman Lewis, Nottingham....L 10
Nov. 19—Tommy Smith, Manchester...KO 4
Nov. 25—Jim Hughes, London.....KO 4
Dec. 2—Hugh Cameron, London.....KO 4
Dec. 13—Joe Josephs, Bristol.....D 8

1944

Jan. 5—Tony Alberts, London.....W 8
—Alec Murphy, ManchesterKO by 5
Mar. 3—Nat Palmer, London.....W 8
Mar. 29—Sammy Reynolds, London.KO by 5
May 2—Terry Allen, Southend.....L 6
May 10—Hugh Cameron, London..KO by 4
June 21—Norman Lewis, London.....L 8
Aug. 7—Tommy Plowright, Nottingham.L 8
Sept. 18—Norman Lewis, Birmingham....L 8
Dec. 11—Sammy Reynolds, Bristol.KO by 3
Dec. 12—George Thomas, Willenhall.....L 8

1945

Jan. 8—Stanley Mace, Loughborough..W 8
Jan. 16—Tommy Foxall, Watford .....D 8
Mar. 1—Dennis Timoney, Liverpool....W 10
Mar. 22—Joe Curran, Liverpool.....L 10
May 3—Joe Curran, Liverpool.....L 10
June 21—Eddie Doran, Liverpool...KO by 7
Aug. 8—Jimmy Bryan, Torquay.....D 6
Aug. 14—Jack Watkins, Watford Tom Hall .....W 8
Aug. 17—Billy Taylor, Willesden.....L 5
Sept. 11—Clifford Anderson, London KO by 2
Nov. 27—Jimmy Webster, London.....L 6
Dec. 11—Jimmy Gill, Ashfield.....L 8

1946

June 11—Jimmy Webster, Brighton KO by 4
Aug. 20—Jackie McCall, Southend .....L 8
Sept. 24—Billy Hazlegrove, Dagenham ..D 8

1947

Jan. 7—Johnny Kent, West Ham.....L 8
Jan. 21—Billy Pearce, West Ham.....KO 5
Feb. 24—Billy Hazelgrove, Jersey.....W 8
Mar. 12—Ronnie Draper, Newbury.....L 10
Mar. 28—Len Shaw, Urmston.....L 8
Apr. 1—Les Johnson, Wembley.....KO by 2
May 9—Billy Hazelgrove, Hove.....L 8
June 12—Jimmy Stewart, London.....L 8
June 2—George Small, Dagenham.....KO 7
July 7—Ronnie Draper, Reading.....L 8
July 24—Ronnie Draper, South'pton.KO by 8
Aug. 29—Danny O'Sullivan, B'ghton.KO by 3
Oct. 13—Ronnie Burr, High Wycombe ...D 10
Oct. 28—Georgie Small, Hove .....D 6
Nov. 10—Ronnie Burr, Birmingham.....L 10
Dec. 15—Jackie Foster, Leyton .....D 6

RON JONES
Tonypandy, Wales, Bantamweight

1947

Mar. 31—Ken Sherlock, Cirencester ...KO 3
May 2—Eddie Davies, Trealaw .....KO 4
Sept. 5—Owen Johnson, W. Bromwich..L 8
Oct. 22—Tommy Sharpe, Brierley Hill.KO 3
Nov. 12—Eddie Davis, Hereford .....KO 3
Nov. 28—Johnny Barclay, Dudley .....KO 2
Dec. 10—Roy Ball, Hereford .....D 6

TOMMY JONES

Derby, England, Middleweight

Born, 1919. Started boxing 1937

1945

Feb. 19—Jack Lewis, Derby----------KO 5
Mar. 12—Albert O'Brien, Derby--------KO 2
Aug. 7—Vince Hawkins, St. Portsmouth L 8
Aug. 20—Johnny Boyd, Peterborough ---W 8
Oct. 1—Cyril Johnson, Derby----------W 8
Oct. 23—Cyril Johnson, Seymour Hall-KO 2
Nov. 5—Johnny Boyd, Derby----------KO 2
Nov. 13—Jim Lydon, London----------W 6
Dec. 18—Jim Leverick, London----------W 8

1946

Jan. 7—Frank Boylan, Derby----------KO 4
Jan. 22—Jimmy Hockley, Plumstead----W 8
Jan. 29—George Delkes, Rotherham-----L 8
Feb. 18—Ginger Roberts, Derby-----KO by 4
Apr. 12—Taffy Williams, Trealaw--------W 10
May 13—Tommy Davies, Bargoed--------W 10
May 28—Harry Watson, Tunbridge Wells W 8
July 27—Cyril Wills, Tonypandy-------KO 7
Aug. 23—Johnny Houlston, Trealaw------W 10
Nov. 25—Alf Taylor, Leeds ----------W 10
Dec. 2—Geoff Heath, Derby----------KO 6
Dec. 26—Billy Stevens, Dundee----------W 8

1947

Feb. 10—Victor Turbyfield, Derby-------W 8
Feb. 24—Don Smith, Leichester--------KO 3
Mar. 10—Tommy Braddock, Oxford--KO by 8
Mar. 31—Norman Twigger, Derby--------W 8
June 26—Ron Grogan, Mile End--------KO 5
Aug. 26—Des Jones, Wembley----------KO 4
Sept. 1—Charley Roberts, Derby-------W 8
Nov. 3—Dave Penfield, Derby ---------KO 3
Nov. 24—Billy Exley, Newcastle -------LF 5

VIC JONES

Buxton, England, Heavyweight

1947

Mar. 27—John Darlington, Matlock----KO 5
May 31—Allan Cooke, Warsop----------L 8
June 19—Tommy Boddel, Matlock-------KO 5
July 24—Bill Wainwright, S'dlincote-KO by 1
July 28—Bob McArdle, Normanton-----KO 4
Aug. 12—Charley Woods, Watford-------D 8
Aug. 16—Allan Cooke, Warsop----------KO 7
Aug. 18—Jack Hammer, Northampton--KO 4
Aug. 30—Maxwell Ljeh, Langley Mill---KO 4
Sept. 1—Jim Ward, Derby----------KO 2
Sept. 16—Bob McArdle, Matlock ------KO 2
Sept. 29—Charley Woods, Watford -------L 10

JIM JURY

Bournemouth, England, Lightweight

1942

—Billy Davies, Bristol----------W 8
May 31—Tommy Hyams, Stoke Newington ----------KO by 7
Aug. 3—Tommy Hyams, Letchw'h-KO by 7
Aug. 24—Darkie Sullivan, Derby--------L 8
Oct. 21—Johnny Russell, Watford--KO by 1
Nov. 19—Darkie Sullivan, Derby--KO by 6
Dec. 15—Cuthbert Taylor, Gloue. --KO by 4

1944

Apr. 18—Billy Hawkins, Watford------KO 7
June 3—Dave Crowley, Hornsey--------L 8
Aug. 17—Johnny Molloy, Liverpool------L 8
Sept. 14—Dave Finn, Watford----------L 8

1945

Jan. 16—Tommy Foxall, Watford--------D 8
Aug. 8—Jimmy Bryan, Torquay--------D 6
Aug. 14—Jack Watkins, Watfd. Tom Hall-W 8
Aug. 17—Billy Taylor, Willesden--L Disq. 5

1946

July 8—Billy Thompson, W. Hartlepool-L 8
Aug. 8—Peter Fallon, Liverpool--------L 8
Aug. 22—Billy Thompson, Newcastle KO by 3
Oct. 3—Ric Sanders, Newcastle---------L 8

1947

Jan. 6—Archie Nannam, Andover----KO 3
Jan. 9—Billy Barton, Newcastle--------L 8
Feb. 7—Mick Gibbons, Middlesbrough--L 8
Feb. 13—Dennis Chadwick, Newcastle--NC 4
Mar. 10—Harry Legge, Falmouth-------W 12
Apr. 2—Stan Hawthorne, Har'gate--KO by 2
May 12—Tommy Shaw, Plymouth------W 10
May 29—Albert Ives, London----------D 6
June 6—Reg Quinlan, W. Bromwich-KO by 4
July 14—Roy Coote, Falmouth----------L 8
Aug. 20—Ralph Moss, Bristol----------D 8
Nov. 3—Billy Davies, Gloucester -------L 8
Nov. 24—Al Wilburn, Kentish Town-KO by 2
Dec. 9—Tommy Barton, West Ham-KO by 4

BILLY KANE

Newcastle, England, Lightweight

1946

July 18—Harry Jacks, S. Shields-------KO 3
Aug. 26—George Bell, W. Hartlepool----KO 2
Sept. 2—W. Kelly, W. Hartlepool------KO 5
Sept. 20—Geoff Ellis, Middlesborough---KO 5
Oct. 3—Johnny Turner, Newcastle -----W 8

1947

Apr. 14—Gerry Speers, Barrow----------L 8
May 8—Billy Williamson, Newcastle---W 8
Sept. 8—Val Young, W. Hartlepool------W 8
Nov. 24—Hughie Smith, Newcastle -----L 10

PETER KANE

European Bantamweight Champion

Born, Golborne, Lancaster, England, Feb. 28, 1918.

1934

Dec. 13—Joe Jacobs, Liverpool---------KO 5

1935

Feb. 19—Kid Patterson, Liverpool------KO 3
Mar. 19—Charlie Powell, Liverpool-----KO 2
Mar. 28—Nipper Carroll, Liverpool-----KO 3
May 2—Bobby Doyle, Liverpool-------KO 6
May 30—Jacky Burns, Liverpool--------KO 1
June 27—Billy Charnock, Liverpool----KO 2
July 11—Kid Bonser, Liverpool---------KO 4
July 25—Jacky Shea, Liverpool---------KO 2
Sept. 12—Charlie Reed, Liverpool-------KO 2
Oct. 10—Billy Charnock, Liverpool----KO 2
Nov. 7—Jacky Forshaw, Liverpool-----KO 1
Dec. 5—Clarry Gill, Liverpool---------KO 4

1936

Jan. 24—Joe Curran, Warrington-------W 10
Feb. 14—Tiny Bostock, Blackpool--------W 10
Apr. 29—Willie Smith, Liverpool-------KO 4
May 6—Praxille Gyde, Liverpool------KO 3
May 21—Jim Laird, Liverpool----------KO 3
June 11—Herbie Hill, Liverpool---------KO 2
June 21—Cyclone Kelly, Manchester---KO 4
June 30—Jim Maharg, Glasgow----------KO 3
Aug. 13—Enrico Urbinati, Liverpool----KO 8
Aug. 27—Tommy Stewart, Belfast-------KO 10
Sept. 3—Ernst Weiss, Liverpool---------W 12
Sept. 16—Willie M'Camley, Glasgow------W 10
Oct. 22—Pedrito Ruiz, Liverpool ------KO 7
Nov. 2—Pat Warburton, N.S.C., Lond. KO 1
Nov. 12—Valentin Angelmann, Liverpool ----------W 12
Nov. 23—Eugene Huat, N.S.C.----------KO 7
Dec. 14—Gaston Vandenbos, N.S.C------KO 6
Dec. 17—Al Hopp, Liverpool----------KO 2

1937

Jan. 18—Valentin Angelmann, Paris---W 12
Feb. 18—Paul Schafer, Liverpool-------KO 1
Mar. 1—Pierre Louis, Paris----------KO 7
Mar. 18—Fortunato Ortega, Liverpool----W 12
Apr. 3—Poppi Decico, Paris----------KO 1
Apr. 20—Phil Milligan, Liverpool------KO 11
(For N. Area Flyweight Title)
May 27—Ernst Weiss, London----------W 10
June 17—Maurice Huguenin, Liverpool KO 1
June 28—Petit Biquet, London----------KO 9
Aug. 26—Jim Warnock, Liverpool-------KO 4
Oct. 13—Benny Lynch, Glasgow-----KO by 13
(For World's Flyweight Title)

1938

Feb. 3—Hubert Offermanns, Liverpl. KO 10
Feb. 17—Georges Bataille, Paris---------W 10
Mar. 24—Benny Lynch, Liverpool---------D 15
May 3—Georges Bataille, Liverpool----KO 2
June 2—Bernard Leroux, Liverpool ----W 10
Sept. 22—Jackie Jurich, Liverpool--------W 15

1939

Jan. 31—Raoul Degryse, Leicester------W 10
Feb. 20—Gino Cattaneo, Liverpool-------W 10
Apr. 3—Baltazar Sangchili, London-----W 10
Apr. 27—Albert Legrand, London-------KO 8
May 18—El Houssaine, Paris----------W 10
Aug. 4—Pierre Louis, Monte Carlo-----KO 3

1940

Feb. 12—Jackie Rankin, London----KO by 6
Apr. 4—Battling Jim Hayes, Liverpool ----------W 10

1941

Feb. 20—Teddy O'Neil, London----------W 6
Mar. 2—Jimmy Lyden, Liverpool-------L 10
In British Army.
Nov. 16—Tommy McClinchey, Liverpl. KO 2
Dec. 14—Jimmy Stubbs, Liverpool-------W 10

1942

Mar. 30—Willie Gray, London----------KO 5
Apr. 18—Eddie Petrin, Bristol----------KO 7
Apr. 26—Joe Curran, Liverpool----------W 10
June 1—Sammy Reynolds, Liverpool----W 10
July 11—Sammy Reynolds, Wolverhampton ----------W 8
Aug. 3—Joe Curran, Liverpool--------KO 11
Sept. 10—Hugh Cameron, Liverpool-----W 10
—Frank Bonsor, Liverpool-------W 10
Oct. 29—Paddy Ryan, Liverpool--------KO 6

1943

Jan. 14—Willie Grey, Liverpool---------W 10
Feb. 23—Willie Grey, London----------NC 5
June 19—Jackie Paterson, Scotland--KO by 1
(World Flyweight Title)
Oct. 10—Johnny Summers, Bristol ---KO 1
Oct. 13—Sammy Reynolds, London------W 10
Nov. 3—Jim Brady, London----------W 10

1944-1945

(Inactive)

1946

Aug. 13—Jackie Hughes, Brighton------WF 5
Sept. 4—Ron Bissell, Cardiff----------KO 2
Oct. 28—Norman Lewis, London---------KO 5
Nov. 18—Jean Jouas, Paris----------W 10

1947

Jan. 6—Tommy Madine, Nottingham--KO 4
Feb. 10—Eddie Bunty Doran, Manch.----W 8
Apr. 28—Joe Cornelis, Manchester------W 10
May 19—Len Coffin, Leeds----------KO 7
June 9—Theo Medina, Manchester-----KO 7
(non-title)
June 27—Albert Braedt, Brighton------KO 3
Aug. 8—Dado Marino, Manchester------W 10
Sept. 26—Theo Medina, Manchester------W 15
(European Bantamweight title)
Dec. 15—Joe Cornelis, Manchester ------W 15
(European Bantamweight title)

GEORGE KAPEEN

Australian Lightweight

1946

Oct. 12—Bluey Hill, Newcastle -------KO 1
Oct 19—Eddie Parkes, Newcastle ----KO 2
Oct. 26—Ted Trunk, Newcastle -------KO 1
Oct. 31—Frank Harpur, Leichhardt ---KO 4
Nov. 16—Jim Scott, Newcastle ----------W 6
Nov. 30—Joe Balke, Newcastle --------KO 1
Dec. 7—Al Smith, Newcastle ---------KO 2

1947

Jan. 11—Billy Foley, Newcastle ------KO 11
Jan. 25—Norm Miller, Newcastle -----KO 2
Feb. 3—Joe Webster, Sydney --------KO 3
Feb. 6—Frank Donnelly, Leichhardt --KO 2
Mar. 17—Mick Anelzark, Sydney -----KO 10
Apr. 8—Kevin Thurbon, Sydney -----KO 8
Apr. 19—Len Arthur, Newcastle----KO by 2
May 31—Al McEwan, Melbourne---KO by 8
June 9—Roy Treasure, Sydney ----KO by 5
July 7—Art McLeod, Sydney ---------KO 9
Aug. 5—Johnny Blane, Sydney ------KO 10
Sept. 8—Tommy Johns, Sydney --------W 10
Sept. 27—Jack Ferguson, Newcastle ---KO 4
Oct. 6—Tommy Johns, Sydney --------W 11
Dec. 8—Jackie Wilson, Sydney --------KO 2

DAVE KATZEN

South African Lightweight

Started boxing 1935.

1946

Mar. 30—Johnny Volschenk, Durban ----W 8
June 8—Johnny Volschenk, Johannesburg ----------KO 1
Aug. 10—Proctor Heinold, Johannesburg ----------WF 2
Nov. 14—Alf James, Durban ----------L 12
Nov. 23—Alf James, Johannesburg ------L 10

1947

Mar. 3—Bob Ramsey, Johannesburg --WF 3

JOE KAY

Norwich, England, Featherweight

1946

Apr. 5—Ronnie Clayton, Blackpool KO by 1
July 15—Paddy Ross, W. Tartlepool------D 10
July 29—Paddy Ross, W. Hartlepool----KO 1
Aug. 6—Bob Bates, W. Hartlepool------W 8
Sept. 9—Frank Kenny, W. Hartlepool----L 8
Sept. 17—Hal Bagwell Birmingham------L 8

1947

Mar. 7—Tommy Burns, Middlebrough--L 8
Mar. 14—Bert Jackson, Blackpool--------L 10
May 19—Mickey Malone, W. H'tlep'l-KO by 2
Aug. 7—Tom Bailey, Liverpool----------L 8
Nov. 14—Johnny Barnes, Blackpool ----KO 3

FRANKIE KELLY

Liverpool, England Featherweight

1946

Aug. 8—Charley White, Liverpool------D 6
Aug. 15—Charley White, Liverpool------L 6
Sept. 26—Bobby Nichols, Liverpool-------W 6
Oct. 10—Ted Berry, Liverpool----------KO 3
Dec. 20—Billy Kenrick, Blackpool------W 8

1947

Jan. 16—Teddy Peckham, Liverpool----W 8
Feb. 14—Teddy Peckham, Blackpool----L 10
Mar. 14—Johnny Monaghan, Blackpool--W 8
Apr. 3—Billy Kenrick, Liverpool--------W 8
Apr. 17—Bernard Pugh, Liverpool-------W 8
May 1—Jackie Robertson, Liverpool----W 8
May 9—Tommy Burns, Stockton--------W 8
May 22—Kid Tanner, Liverpool----------W 10
June 12—Albert Bessell, Liverpool------KO 1
June 26—Eddie Dumazel, Liverpool------W 10
Aug. 7—Stan Callard, Liverpool -------KO 7
Sept. 19—Andre Benatar, Manchester ----W 6
Oct. 16—Jackie Hughes, Liverpool ------W 8
Oct. 31—Jackie Hughes, Liverpool ------L 10
Dec. 4—Tom Bailey, Liverpool -------LF 8
Dec. 11—Sammy Erwin, Liverpool-------W 8

JOHNNY KELLY

Dublin, Ireland, Lightweight

1947

Mar. 10—Terry Kelly, Colwyn Bay--KO by 3
Apr. 7—Cyril Wills, Aberystwyth--KO by 3
May 20—Johnny Fox, Tarporley---------L 10
Aug. 5—Johnny Turnbull, Morecambe-KO 4
Aug. 5—Jimmy Dunne, Morecambe----KO 2
Aug. 18—Fred Battles, Morecambe-----KO 3
Aug. 19—Bob Roberts, Crewe----------L 10
Aug. 25—Dick Millar, Morecambe-------KO 1
Sept. 15—Jimmy Vince, Morecambe ------L 8
Nov. 21—Geoff Turp, Douglas ----------L 8

PADDY KELLY

Belfast, Ireland, Lightweight

1947

Feb. 8—Jimmy Smith, Belfast---------KO 1
Mar. 15—Siki O'Neill, Belfast----------W 8
May 5—Billy Barton, Belfast----------W 10
June 11—Gerry Smyth, Belfast------KO by 3
Aug. 23—George Cameron, Belfast------KO 3
Sept. 20—Dan Donnelly, Belfast----------W 8
Sept. 26—Siki O'Neill, Belfast ----------W 8
Oct. 18—Con Roche, Belfast----------W 8

SPIDER KELLY

Born, Feb. 15, 1912. Began boxing 1929. As Irish champion, qualified to compete for vacant British featherweight title, and won it by defeating Benny Caplan in 15 rounds in Belfast, Nov. 23, 1938. Lost title to Johnny Cusick by knockout in 12 rounds in Belfast, June 28, 1939.

1947

Jan. 4—Jim Coates, Belfast ----------W 8
Feb. 15—Jim Coates, Belfast ------KO by 4
May 17—Dempsey Brady, Belfast ------W 8
June 7—Jackie King, Belfast ------KO by 4
Nov. 8—Paddy Dowdall, Belfast ---KO by 6

TERRY KELLY
Manchester, England, Welterweight

1947

Feb. 10—Ernie Thompson, Manchester—W 6
Mar. 10—Johnny Kelly, Colwyn Bay—KO 3
Apr. 28—Bert Hornby, Manchester—W 8
Oct. 6—Ginger Ward, Ashton—W 8
Oct. 29—Bob Blair, Rhyl—W 10
Nov. 28—Ernie Foden, Manchester—KO 3

ARCHIE KEMP
Australian Lightweight

1947

Mar. 15—Jimmy Coombes, Melbourne—KO 2
Apr. 18—Jimmy McDonald, Melbourne—W 12
May 24—Leo Berry, Melbourne—W 12
June 28—Jimmy Hill, Melbourne—W 12
Aug. 23—Les Fuller, Melbourne—L 12
Nov. 1—Leo Berry, Melbourne—W 12
Dec. 14—Roy Tresasure, Melbourne—D 12

WARREN KENDALL
Llantrisant, Wales, Lightweight

1941

Apr. 6—Jimmy Stubbs, Liverpool—KO 3
Apr. 19—Billy Bardon, Bristol—KO 7
Apr. 26—Johnny Davies, Pontypool—W 10
May 24—Syd Worgan, Pontypool—D 10
Aug. 4—Kid Tanner, Hereford—WF 2
Aug. 27—Tom Smith, Newcastle—L 10
Sept. 17—Don Cameron, Newcastle—W 10
Oct. 5—Kid Tanner, Liverpool—LF 1
Nov. 9—Kid Tanner, Liverpool—W 10
Nov. 15—Ivor Thomas, Maesteg—L 12

1942

Jan. 23—Dick Corbett, Trealaw—L 10
Feb. 20—Len Davies, Trealaw—D 12
—Len Davies, Trealaw—D 12
July 28—Johnny Lookie, Pontypool—W 10
Aug. 29—Benny Isaacs, Pontypridd—W 12
Aug. 31—Fred Cotton, Oxford—KO 5

1943

Jan. 29—Danny Mack London—W 10
Feb. 23—Bert Jackson, London—W 10
Mar. 15—Ben Duffy, Bristol—D 8
May 1—Ben Duffy, London—KO by 6
June 5—Bobby Hinds, London—W 10
June 21—Kid Tanner, Leicester—D 8

1944

Mar. 8—Jackie Rankin, London—L 8
Mar. 24—Ritchie Shinn, Manchester—W 8
May 5—Ritchie Shinn, London—W 8
June 19—Johnny McManus, Leicester—KO 5
July 12—Johnny Russell, London—L 8
Aug. 7—Ivor Thomas, Tredegar—KO 2
Oct. 5—Bong Furie, Wales—W 10

1945

Jan. 8—Bobby Ramsey, Loughborough—W 8
Jan. 29—Johnny Price Birmingham—L 8
Feb. 7—Johnny Ward, London—KO 5
Feb. 27—Bobby Ramsey, Leicester—L 8
May 14—Johnny Price, Wolverhampton—D 8
May 19—Johnny Price, Wolverhampton D 10
May 23—Jordan Tarrone, London—W 8
June 2—Hal Cartwright, Coatbridge—D 8
June 14—Johnny Molloy, Liverpool—L 10
July 2—Bob Ramsay, Cardiff—W 8
Oct. 15—Paul Cartwright, West Bromwich—W 8
Nov. 20—Johnny Ward, London—WF 4
Dec. 11—Ben Duffy, Ashfield—L 10

1946

Feb. 8—Jackie Coles, Trealaw—W 10
Feb. 14—Stan Hawthorne, Liverpool—KO by 3
Mar. 12—Billy Biddles, Birmingham—L 8
May 3—Wally Downes, Trealaw—L 10
June 24—Mick Gibbons, Neath—W 10
June 30—Tommy Barnham, London—W 8
July 14—Claude Dennington, London—W 8
Nov. 25—Ronnie Smith, Eltham Baths—W 8
Dec. 4—Tommy Barnham, Lime Grove—L 8

1947

Apr. 19—Jack Coles, Maesteg—L 12
*July 3—Alf Manini, London—WF 1
*July 3—Alf Manini, London—KO by 1
July 5—Frank Woodcock, Bedford—D 8
July 17—Peter Fallon, Liverpool—L 8
Nov. 17—Ron Smith, Malvern—W 8
*Both bouts same night.

GEORGE KENNEDY
Australian Bantamweight

1944

Nov. 3—Joe Walsh, Brisbane—KO 3

1945

Jan. 26—Bill Upton, Brisbane—W 4
Mar. 23—Tibby Upton, Brisbane—KO 2
Apr. 27—Bill Upton, Brisbane—KO 4
June 22—Billy Porter, Brisbane—KO 2
Aug. 24—Ian Killeen, Brisbane—D 6
Oct. 12—Ian Killeen, Brisbane—W 8

1946

Mar. 1—Val Newman, Brisbane—W 8
Mar. 15—Joe Scully, Brisbane—W 8
Aug. 23—Val Newman, Brisbane—L 12
Sept. 20—Bobby Powell, Brisbane—W 12
Dec. 20—Bobby Powell, Brisbane—KO 4

1947

Feb. 28—Frank Cross, Brisbane—KO 3
Apr. 24—Val Newman, Brisbane—W 12
May 23—Len Pittman, Brisbane—KO 9
Aug. 1—Laurie Budd, Brisbane—L 12
Oct. 12—Johnny Gleeson, Brisbane—KO 9
Oct. 24—Elley Bennett, Brisbane—KO 13

EMMETT KENNY
St. Helens, England, Lightweight

1947

Jan. 16—Norman James, Liverpool—W 6
Jan. 23—Dave Charles, Liverpool—K0 5
Feb. 27—Stan Thomas, Liverpool—KO 3
Mar. 6—Johnny Walsh, Liverpool—KO 4
May 15—Billy Flynn, Liverpool—KO 6
June 12—Chris Jenkins, Liverpool—D 8
July 10—Billy Kenrick, Liverpool—KO 1
July 24—Tommy Jones, Liverpool—KO 6
Aug. 28—George Lever, Liverpool—KO 1
Oct. 16—Ernie Stapleton, Liverpool—D 8
Nov. 14—Phil Goodwin, Blackpool—WF 5

FRANK KENNY
Glasgow, Scotland, Featherweight

1946

Apr. 18—Ronnie Clayton, Liverpool—KO by 1
June 12—Bobby Wade, Glasgow—W 8
Aug. 7—Jim Haley, Falkirk—KO 6
Sept. 9—Joe Kay, W. Hartlepool—W 8
Oct. 9—Dan McGoldrick, Lanark—KO 3
Oct. 23—Jim Brady, Dundee—W 8
Nov. 8—Johnny King, Blackburn—W 8
Dec. 26—Bert Jackson, Dundee—L 8

1947

Mar. 13—Frank Jackson, Hull—W 8
Apr. 22—Jimmy Dunn, Glasgow—LF 3
(Scottish featherweight title)
June 9—Johnny Barnes, Manchester—KO 5
June 27—Johnny Barnes, Brighton—KO by 4
Sept. 1—Chris Dillon, Glasgow—W 10
Oct. 27—Cliff Wilson, Kirkcaldy—W 10
Nov. 14—Ronnie Taylor, Blackpool—KO by 3
Dec. —Jimmy Dunn, Glasgow—KO 6
(Scottish Featherweight title)

JIM KENNY
Polmont, Scotland, Featherweight

1947

Apr. 17—Bobby Whitelaw, Glasgow—KO 1
Apr. 22—Frank McFarlane, Dundee—KO 2
Apr. 28—Basil McGee, Manchester—KO 3
May 2—Neil McIntyre, Aberdeen—KO 1
May 15—Owen Durkins, Glasgow—KO 1
June 19—Roy McGregor, Glasgow—KO 3
July 2—Joe Lynham, Kirkcaldy—KO 5
July 16—Jim Healy, Glasgow—D 6
Oct. 8—Pat Cahill, Glasgow—KO 1
Oct. 29—Bernard Pugh, Glasgow—KO 3
Nov. 3—Les Brown, Glasgow—KO 2
Nov. 19—Jackie Ryan, Glasgow—KO 2
Dec. 10—Sean Phillips, Glasgow—KO 2

JOHNNY KENT
London, England, Bantamweight

1947

Jan. 7—Mickey Jones, West Ham—W 8
Feb. 4—Johnny Boom, West Ham—L 8
Feb. 27—Georgie Small, Bermodsey—L 8

May 22—Charley Waters, Mile End ---KO 2
June 2—Peter Worth, Kingston --------W 8
Sept. 22—Jim Kelly, Hove ----------KO 4
Nov. 3—Danny O'Sullivan, London ----L 6
Nov. 10—Andy McCulloch, Leyton -----W 8

CHARLEY KERR

Glasgow, Scotland, Bantamweight

1945

Sept. 12—Alex Murphy, Glasgow--------W 8

1946

Jan. 29—Joe Curran, Liverpool -----KO by 2
Aug. 5—Jackie McCall, Sunderland-----W 8
Sept. 12—Jackie Bryce, Leith----------L 12
Sept. 25—Teddie O'Neil, Kelvin Hall -----W 8
Oct. 30—Johnny Boom, Glasgow---------W 8

1947

Feb. 5—Mickey Francis, Glasgow------KO 5
July 12—Jimmy Webster, Glasgow------W 10
July 22—Jimmy Gill, Aberdeen---------D 8
Aug. 7—Tsunshi Maruo, Kirkcaldy----W 8
Sept. 30—Ernie Omerod, Kirkcaldy -----KO 5
Nov. 19—Tucker Smith, Glasgow ------KO 4
Dec. 1—Tommy Madine, Glasgow ------W 8

ALABAMA KID

(Clarence Reeves)

Born, 1912, Concord, Ga. Nationality, American Negro. Light-Heavyweight.

1932

Frankie Fabiano, Coshocton, KO 2; Tiger Kid Walker, Coshocton, KO 3; Jimmy Monnett, Alliance, KO 3; Mickey Fedor, Coshocton, KO 7; Loney Bowden, Cambridge, KO 6; Chink George, Mt. Vernon, KO 2; Benny Burns, Cambridge, KO 5; Billy Brent, Dover, KO 1; Lyn Jordon, Dover, KO 2; Nordy Smith, Newark, W 10; Mike Lucas, Coshocton, KO 5; Alex Simms, Coshocton, KO 3; Jimmy Brown, New Phila., KO 2; Frankie Bauer, Dover, W 10; Hosey Lindsey, Coshocton, KO 6; Toughy Boyce, Dover, KO 1; Frankie Palmo, Dover, W 10; Henry Firpo, Coshocton, L 10; Buckey Lawless, Dover, W 10; Henry Firpo, Dover, W 10; Paul Pirrone, Canton, W 10; Roy Dunn, Coshocton, W 10; Jimmy Belmont, Dover, KO 7; Mickey Dugan, Dover, W 10; K. O. Kelly, Dover, W 10; Jack December, Coshocton, KO 3.

1933

Jan. 12—Jimmy Belmont, Dover, O----KO 7
Jan. 21—Jack December, Coshocton, O-KO 3
Jan. 31—Henry Firpo, Dover, O.--------W 10
Feb. 6—Mickey Dugan, Dover--------KO 3
Feb. 13—Red Bush, Pittsburgh---------W 8
Feb. 20—Davey Grove, Pittsburgh------KO 2
Feb. 27—Paul Orger, Pittsburgh--------KO 2
Mar. 9—Bucky Lawless, Dover, O------W 10
Mar. 13—Rosey Kid Baker, Pittsburgh--W 6
Mar. 20—Frankie O'Brien, Pittsburgh----L 10
Mar. 27—Carl Montabano, Pittsburgh--KO 5
Apr. 10—KO Kelly, E. Liverpool--------KO 4
Apr. 24—Frankie Palmo, E. Liverpool----W 10
May 1—Joe Ruggozone, Pittsburgh----W 10
May 15—Carl Montabano, Pittsburgh--KO 7
June 13—Joe Ruggozone, Pittsburgh----W 10
July 17—Tommy Freeman, Pittsburgh---L 10
Aug. 18—Bruna Sala, Pittsburgh--------W 6
Sept. 4—Tony De Marco, Coshocton----W 10
Oct. 18—Leo Duncan, Dover----------KO 6
Oct. 26—Sammy Slaughter, Canton-----W 10
Nov. 6—Joe Christian, Wheeling------KO 1
—Horman Conrad, Cleveland-----W 6
—Stonewall Jackson, Dover------W 10

1934

Oct. 31—Sammy Slaughter, Cincinnati--D 12

1935

Feb. 28—Solly Dukelsky, Dayton, O.----W 10

1936

Jan. 18—Allen Matthews, St. Louis------L 10
May 18—Tommy Freeman, Quincy------D 10
Aug. 3—Rough House Glover, Dayton--W 10
Oct. 1—Johnny Phagan, Springfield--KO 6
Dec. 14—Noble Wallace, Dayton--------KO 10

1937

Jan. 13—Bob Turner, Virginia----------D 10
Feb. 3—Red Bruce, Pittsburgh------KO by 5
Mar. 12—Kid Reed, Fort Wayne--------KO 1
Apr. 14—Irish Bob Turner, Clarksb'g--L 10
May 17—Sammy Slaughter, Terre Haute-L 10
June 3—Joe Jaramillo, Denver--------KO 10
June 15—George Nichols, Denver--------KO 4
July 12—Jack Petric, Columbus--------KO 2
July 19—Marty Simmons, Denver--------L 10
Aug. 2—Sammy Slaughter, Columbus---L 10
Aug. 16—Dick Miller, Columbus--------KO 3
Aug. 25—Marty Simmons, Denver------W 10
Sept. 3—Gus Lesnevich, San Francisco--L 10
Sept. 30—Emilio Martinez, Denver------KO 9
Dec. 16—Charlie Light, Columbus------KO 5

1938

Feb. 15—Frankie Edgren, Denver--------L 10
—Jimmy Brown, Newark, Ohio--KO 7
Apr. 22—Billy Celebron, Chicago--------L 10
May 6—Jimmy Brown, Springfield ----W 10
—Jimmy Starr, Sydney, Aust.--KO 1
—Billy Wiseman, Sydney, Aust.-KO 3

1939

Jan. 19—Gus Lesnevich, Sydney---KO by 9
Jan. 25—Jack Wilson, Melbourne------KO 11
Feb. 3—Max Raynor, Melbourne------KO 7
—Red Farmer, Sydney----------NC 10
Mar. 23—Max Raynor, Sydney---------KO 4
Mar. 29—Joe Smallwood, Carlton, Aust.-NC 2
June 2—Nal Rex, Brisbane----------KO 2
June 9—Jim Meighan, Brisbane--------KO 1
—Claud Nichol, Hobart----------W 10
July 20—Pat Appleton, Hobart--------W 12
July 27—Jimmy Starr, Launceston------KO 11
Aug. 2—Jimmy Starr, Melbourne------KO 5
Sept. 5—Jack Wilson, Melbourne------KO 11
Dec. 11—Bill Wiseman, Adelaide--------KO 11
Dec. 16—Jack McNamee, Melbourne----W 12

1940

Jan. 8—Pietro Spagnola, Adelaide------KO 7
Jan. 22—Max Raynor, Adelaide--------KO 4
Jan. 29—Jack McNamee, Adelaide ------W 12
Apr. 22—Atilio Sabatino, Adelaide------W 12
Apr. 29—Les Brander, Adelaide------KO 8
May 16—Billy Wiseman, Adelaide------KO 11
June 8—Jimmy Starr, Adelaide--------KO 3
Oct. 8—Les Brander, Auckland--------KO 1
Oct. 22—Les Brander, Auckland--------KO 5
Dec. 26—Maurice Strickland, Palmerston-L 12

1941

June 21—Billy Wiseman, Australia-----KO 7
Aug. 13—Max Raynor, Adelaide--------WF 7
Aug. 20—Max Raynor, Adelaide----------W 12
Sept. 24—Max Raynor, Adelaide----------W 12
Nov. 19—Jack Young, Adelaide--------KO 7
Dec. 26—Cec Overall, Adelaide--------KO 6

1942

Jan. 26—Ron Richards, Sydney--------KO 8
Feb. 2—Jack McNamee, Sydney-------KO 6
Feb. 16—Max Raynor, Sydney----------KO 6
Feb. 23—Billy Britt, Sydney----------KO 4
Feb. 26—Jack Brander, Leichhardt-----KO 2
Apr. 18—Ron Richards, Melbourne-----NC 10

1943

Jan. 2—Herb Narvo, Newcastle------KO 3
Feb. 6—Alf Gallagher, Newcastle-----KO 4
Feb. 13—Ernie Horn, Adelaide---------KO 2
Mar. 6—Joe Delaney, Newcastle-------W 12
Mar. 20—Joe Delaney, Newcastle------KO 6
Apr. 17—Jack McNamee, Sydney----KO by 8
May 15—Jack McNamee, Sydney--------W 12
May 26—Jack McNamee, Adelaide-----NC 12
June 30—Alec Stanton, Adelaide-------KO 8
July 7—Al McDonald, Adelaide------KO 2
Oct. 30—Al Hoosman, Sydney----------L 12
Nov. 13—Al Hoosman, Sydney----------L 10
Dec. 11—Billy Britt, Adelaide----------KO 1
Dec. 15—Alec Stanton, Adelaide---KO by 5

1944

Jan. 31—Les McNabb, Adelaide--------WF 3
Feb. 26—Les McNabb, Adelaide--------KO 4
Mar. 11—Stoker Berry, Adelaide-------KO 2
Mar. 18—Nick Raymond, Adelaide-----KO 1
Apr. 15—Alex Stanton, Adelaide---KO by 5
June 10—Les McNabb, Adelaide-------KO 8
June 23—Alec Stanton, Adelaide---------D 15

1945

Feb. 16—Jack Johnson, Melbourne--KO by 6
July 13—Jack Johnson, Melbourne--KO by 11

1946

Jan. 5—Jack Marr, Melbourne----------L 12

1947

Aug. 20—Jack Marr, Adelaide.....KO 1
Oct. 17—Billy Myers, Adelaide.....W 12
Nov. 12—Ritchie Sands, Adelaide .....KO 6
Dec. —Alex Buxton, Adelaide .....L 12

JAKE KILRAIN

Middleweight Champion of Scotland

Born, Bellshill, Scotland. Began boxing 1932. Won Scottish welterweight championship Dec. 3, 1935, knocking out J. P. Boyle in 8 rounds in Glasgow. Won British welterweight championship June 2, 1936, knocking out Dave McCleave in 8 rounds in Glasgow. Lost British welterweight championship Mar. 23, 1939, on knockout in 7 rounds by Ernie Roderick in Liverpool.

1942

June 16—Billy Mack, Dundee .....KO 4
June 18—Lefty Flynn, Pontypool.....L 4
July 20—George Odwell, London .....W 8
Aug. 19—Joe Connolly, Glasgow .....KO 3
Aug. 26—Arthur Danahar, Lond.....KO by 7
Oct. 21—Eric Boon, London .....KO by 2
Nov. 11—Eric Boon, London.....L 10

1943

June 17—Johnny Kilburn, Glasgow .....W 10
June 30—Pat O'Connor, London .....KO by 7

1946

Jan. 10—George Dilks, Liverpool.....KO 4
Jan. 23—Jock McCusker, Clydebank.....W 10
Feb. 26—Harry Lazer, Marleybone .KO by 4
June 12—Johnny Clements, Glasgow.....W 10
Sept. 11—Eddie Starrs, Glasgow.....KO 4
(Scottish middleweight title)
Oct. 10—Sean Clancy, Leith.....KO 7
Dec. 4—Willie Whyte, Dundee.....W 10

1947

Jan. 29—Tommy Armour, Dundee.....KO 6
May 15—Freddie Price, Glasgow.....LF 4

JACKIE KING

Belfast, Ireland, Welterweight

1947

Jan. 25—Jim Veery, Belfast.....W 8
Mar. 29—Nick Weldridge, Belfast.....KO 7
Apr. 26—Dempsey Brady, Belfast...KO by 3
June 7—Spider Kelly, Belfast.....KO 4
July 5—Bunty Anderson, Belfast.....KO 5
Aug. 9—Paddy Bonnar, Belfast.....KO 5
Sept. 6—Dempsey Brady, Belfast.....KO 3
Sept. 26—Joe Quinn, Belfast .....W 8
Oct. 11—Jackie Brown, Belfast ....KO by 7
Oct. 29—Joe Cassidy, Glasgow .....KO by 4

JOHNNY KING

Manchester, England, Bantamweight

Born, 1912. Began boxing 1926. Won British bantamweight championship by defeating Dick Corbett in 15 rounds in Manchester, Oct. 10, 1932. Lost title to Corbett in 15 rounds in Manchester, Feb. 12, 1934. Regained championship, then vacant, by defeating Len Hampston in 15 rounds in Manchester, May 27, 1935.

1947

Jan. 14—Teddy O'Neil, London.....L 8
Feb. 10—Jackie Paterson, Manchester
KO by 7
(British bantam title)

HUGH KIRK

Wisbech, England, Welterweight

1947

Jan. 30—Roy Ritcher, Cambridge .....W 8
Feb. 18—Billy Gascoyne, Wisbech ....KO 3
Sept. 1—Doug Saggers, Bury St. Edmunds .....KO 2
Oct. 16—Jim Gay, Cambridge .....KO 3
Nov. 13—Les Kirk, Cambridge .....KO 6

JACK KIRKHAM

Australian Middleweight

Born Bacchus Marsh, Victoria, Nov. 1921.

1940

Mar. 11—Ray Pugh, Fitzroy.....KO by 3
Mar. 15—Les Jackson, Fitzroy.....KO 4
Apr. 15—Les Jackson, Fitzroy.....W 4
June 3—Snowy Ryder, Fitzroy.....L 4
June 17—Billy Egan, Fitzroy.....KO 1
June 24—Benny O'Shea, Fitzroy.....D 4
July 29—Young Fraser, Fitzroy.....L 4

1941

Mar. 28—Jim Heffernan, Footscray.....WF 5

1942

Sept. 19—Harry Lobb, Melbourne.....L 4

1943

Jan. 16—Laurie Pigdon, Melbourne....KO 3
Feb. 6—Young McDonald, Melbourne....L 4
July 3—Lou Hillier, Melbourne.....L 4
July 17—Lou Hillier, Melbourne.....L 4
July 31—Kevin George, Melbourne....KO 1
Sept. 18—Stoker Aubert, Melbourne.....W 8
Nov. 27—Billy Ward, Melbourne.....W 6

1944

Feb. 19—Dick Smith, Melbourne.....KO 3
Mar. 4—Colin MacIver, Glasgow.....W 6
June 10—Bob Millich, Mt. Gambier....KO 2
June 17—Colin Hoddy, Adelaide.....D 15
July 15—Jack Young, Adelaide.....W 15
Aug. 12—Dick Smith, Adelaide.....KO 11
Nov. 18—Jack Burns, Melbourne.....L 6
Dec. 16—Ritchie Sands, Melbourne....KO 7
Dec. 22—Jack Daniels, Melbourne.....W 12

1945

Jan. 20—Frank Duff, Melbourne.....KO 10
Mar. 17—Owen Moase, Sydney.....L 12
Apr. 21—Jack Burns, Melbourne.....W 12
May 12—George Cook, Sydney.....W 12
June 9—George Cook, Sydney.....KO 8
Aug. 25—Alex Buxton, Sydney.....KO by 9
Sept. 22—Jackie Daniels, Melbourne.....W 15
Dec. 22—Jackie Daniels, Melbourne ....W 12

1946

Jan. 5—Bill Fadden, Sydney.....KO 6
Feb. 16—Allan Westbury, Sudney.....KO 10
(Australian middleweight title)
Mar. 30—Allan Westbury, Sydney.....KO 2
May 11—Dave Sands, Sydney .....KO by 12
June 7—Dave Sands, Brisbane.....KO by 5
(Australian middleweight title)
Aug. 27—Jack McCann, Christchurch....L 12
Sept. 18—Henry Robertson, Auckland....W 12
Oct. 21—Bos Murphy, Wellington.....L 10
Oct. 25—Vic Colteaux, Wellington.....W 10
Dec. 21—Bill de Belin, Sydney.....L 12

1947

Mar. 28—Ray Dunn, Adelaide.....L 12
July 17—Ern Jarvis, Leichhardt.....L 12

CHARLIE KNOCK

Burslem, England, Middleweight

1945

May 2—Dave Goodwin, Hanley.....KO 1
July 11—Paddy Roche, Watford.....W 10
Sept. 7—Lucien Courtois, Watford.....W 8
Oct. 1—Jimmy Bray, Wolverhampton.KO 4

1946

Jan. 25—Alf Taylor, Hamel Hampstead .....W 8
Sept. 17—Don Smith, Ipswich .....W 12
Oct. 1—Alf Taylor, Ipswich .....KO 8
Nov. 25—Ginger Sadd, Norwich.....L 10

1947

Feb. 17—Alex Watkinson, Bedford.....W 8
Mar. 17—Trevor Burt, Bury St. Edm.....W 10
Apr. 1—Bert Saunders, Wembley.....L 8
May 19—Matt Hardy, Kettering ....KO by 2

OMAR KOUIDRI

French-Algerian Welterweight

Born in Algiers, 1917.

1936

Knockouts: Primo Rubio, 8; Mohamed Mahouch, 4. Won: Pierre Molina, 6; Ouradi, 10; Hemid, 6; Joseph Roselle, 6; Omar Noir, 10.

1937

Jan. 14—Johnny Peres, Maison Carree..KO 6
Mar. 2—Marcel Cerdan, Rabat.....L 10
Apr. 3—Marcel Cerdan, Algiers.....L 10
May 23—Jean Blaquis, Blida.....KO 6
June 13—Aime Raphael, Maison Carree..W 10

July 3—Primo Rubio, Algiers W 10
July 14—Charles Pernot, Algiers W 10
Sept. 11—Charles Pernot, Algiers W 12
Nov. 6—Paul Rebel, Algiers W 15

1938

Feb. 21—Marcel Cerdan, Casablanca L 12
Mar. 12—Mak Perez, Algiers W 16
May 21—Eddy Rabak, Chantilly W 10
June 11—Cleto Locatelli, Algiers W 10
July 2—Gustave Humery, Algiers W 10
Sept. 3—Jean Morin, Algiers W 10
Nov. 5—Mario Bianchini, Algiers KO 10
Nov. 24—Marcel Cerdan, Paris L 10
Dec. 10—P. Martinez, Algiers KO 6

1939

Jan. 11—Cleto Locatelli, Paris W 10
Feb. 23—M. Bianchini, Paris W 10
May 16—Gustav Eder, Berlin L 10
June 11—G. Covaci, Algiers W 6

1940

No Record

1941

Jan. 25—J. Zydes, Algiers W 10
May 4—Marcel Cerdan, Oran KO by 8
July 12—Raphael II, Algiers W 10
Aug. 16—F. Blanchard, Algiers W 10
Aug. 23—Joe Brun, Oran D 10
Dec. 5—Young Raymond, Oran W 10
Dec. 28—Signorino, Algiers W 10

1942

Feb. 1—Young Raymond, Nice W 10
May 9—Mazzuchi, Algiers W 10
June 6—Young Raymond, Bone W 12
July 4—Barbaneri, Algiers KO 6
Aug. 29—L. Deschamps, Algiers W 10
Sept. 27—Kid Marcel, Marseilles KO 7

1943-1944

No Record

1945

Mar. 2—Leo Haires, Algiers KO 7
Apr. 26—J. Mougin, Paris KO 3
Oct. 7—Mastrantuano, Marseilles W 12
Oct. 19—Harry Davis, Paris KO 5
Nov. 27—Arthur Danahar, London W 8
Dec. 21—Francisco Peiro, Paris W 10

1946

Jan. —Francisco ePiro, Paris W 10
Jan. 13—Degouve, Algiers W 12
Jan. 23—Arthur Danahar, London L 10
Apr. 7—Jean Walzack, Marseilles W 12
June 4—Ernie Roderick, London L 15
June 23—R. Mastrantuono, Marseilles W 12
July 21—Jean Walzack, Oran W 10
Oct. 2—Egisto Peyre, Rome L 10
Oct. 14—Robert Villemain, Paris L 12
(French welterweight title)

1947

Mar. 17—Henry Hall, Manchester L 8
May 4—Ludo Berto, Marseilles W 10
July 12—Lahoucine, Casablanca W 10
Nov. 24—Baby Day, Paris D 10

JACK KUKARD

South African Heavyweight

1946

Feb. 2—Bertie Dartnall, Johannesburg W 4
Feb. 20—Johnny de Villiers, Durban L 4
Apr. 18—Mac Stoffberg, Johannesburg KO 2
May 2—Robert Horn, Johannesburg KO 2
May 18—Archie Smith, Johannesbg. KO by 4
*May 30—Jimmy Britt, Johannesburg KO 2
*May 30—Jimmy Britt, Johannesburg W 4
June 22—Phil van Niekerk, Johannes. KO 4
July 7—Nick Wolmarans, Pretoria KO by 4
Dec. 21—John L. Botha, Johannes. KO by 2

1947

Mar. 22—Tom Porter, Johannesburg KO 1
Apr. 29—Willie Smith, Johannesburg W 6
May 31—Archie Smith, Durban D 10
Aug. 16—Johnny Ralph, Johannes. KO by 5

BENNY LACEY

Glasgow, Scotland, Bantamweight

1947

Feb. 8—Billy Walker, Glasgow W 6
Mar. 4—Johnny Marshall, Glasgow KO 1
Apr. 26—Pat Cahill, Glasgow KO by 9
May 3—Jim McLeod, Glasgow D 6
Aug. 2—Robert Lang, Glasgow KO 5
Aug. 7—Billy Johnson, Carlisle W 10
Aug. 23—Frank Carroll, Belfast W 8
Sept. 1—Owen Durkins, Glasgow W 6
Oct. 8—Jim Campbell, Glasgow L 6

DAVE LANDERS

Australian Featherweight

Born 1926. Began boxing 1943.

1946

Nov. 15—Teddy Day, Brisbane KO 4
Dec. 13—Colin Davis, Brisbane KO 5

1947

Apr. 2—Ken Wenman, Brisbane D 10
June 20—Joe Crisafi, Brisbane KO 7
July 4—Ted Sprouster, Brisbane KO 3
July 26—Frank Flannery, Melbour. KO by 10
Oct. 4—Frank Flannery, Melbour. KO by 5
Nov. 28—Jackie Wilson, Brisbane KO 6

JIMMY LANG

Glasgow, Scotland, Welterweight

1946

Aug. 20—Billy Davies, Mile End L 8
Aug. 31—Johnny Williams, Glasgow L 10
Oct. 5—Tom Berry, Glasgow KO 2
Dec. 23—Danny Cunningham, Kirkcaldy KO 7

1947

Apr. 26—Ray Doyle, Glasgow L 6
May 10—Tommy Miller, Glasgow D 10
June 11—Tommy Ryan, Glasgow KO 5
July 24—Harry Hughes, Dunoon KO by 7

FRED LaROSE

Australian Welterweight

1945

Nov. 3—Alby Price, Melbourne KO 1
Nov. 10—Mickey Craven, Melbourne D 4
Dec. 1—Rusty York, Melbourne W 6
Dec. 15—Billy Pascoe, Melbourne W 6

1946

June 1—Darcy Donoghue, Melbourne W 6
June 15—Al McEwan, Melbourne W 8
June 29—Bill Burns, Melbourne W 6

1947

June 18—Bill Wilson, Melbourne W 10
June 28—Darcy Donoghue, Melbourne L 8

BOB LAWSON

Australian Welterweight

1946

Mar. 2—Noel Dornan, Melbourne W 6
July 10—Lance Geyer, Adelaide W 12

1947

May 17—Al Kirk, Melbourne KO 6
June 14—Joe Upton, Melbourne W 10
Aug. 23—Dick Hamshire, Melbourne KO 6
Sept. 24—Bill Gleeson, Melbourne W 8
Oct. 6—Jim Doherty, Sydney W 12
Dec. 14—Billy Gleason, Melbourne W 12

HARRY LAZAR

Aldgate, England, Welterweight

1940

Apr. 18—Johnny McCrory, Hackney W 8

1941

Aug. 28—Ronnie James, London L 8

1942

Jan. 18—Mickey Martin, Stoke New. WF 3
Feb. 8—Mickey Martin, Stoke New. W 8
Mar. 2—Douglas Bygrave, London WF 2
Mar. 16—Eric Dolby, Islington L 10

1943

Jan. 7—Dick Shields, Oxford W 10
Mar. 29—Billy Jones, Leicester L 8
Apr. 7—Tommy Armour, London W 10
Apr. 21—Jim Wellard, London W 10

June 9—Laurie Buston, London.....W 8
May 26—Harry Mizler, Marylebone.....W 8
June 30—Jimmy Bray, London.....KO 8
Aug. 11—Billy Jones, London.....W 8
Oct. 13—Joe Perks, London.....L 8

1944

Jan. 27—Johnny Cunningham.....D 8
May 11—Billy Stevens, Birmingham.....L 8
Aug. 12—Cyril Gallie, Cardiff.....KO by 8
Dec. 18—Jimmy Thornhill, London....WF 2
Dec. 27—Dick Wheller, London.....W 8

1945

Jan. 8—Mick Gibbons, Cardiff.....KO 3
Feb. 8—Harry Davis, Marylebone.....W 5
Feb. 19—Dick Shields, Cardiff.....L 10
Mar. 12—Billy Walker, London.....W 8
Mar. 21—Leo Phillips, London.....W 8
Apr. 5—Harry Davis, London.....W 8
Apr. 23—Billy Walker, Nottingham.....W 8
Apr. 26—Jimmy Vaughan, Stoke Newing.L 2
May 2—Harry Davis, London.....D 8
June 12—Tommy Armour, London.....KO 2
July 3—Patsy Quinn, London.....KO by 4
Dec. 17—Johnny Waters, Leeds.....W 8

1946

Jan. 15—Harry Davis, London.....D 6
Feb. 26—Jake Kilrain, Marleybone.....KO 4
Apr. 16—Francois Blanchard, London...W 8
Dec. 10—Harry Groves, Marylebone.....W 6

1947

Feb. 17—Henry Hall, London.....WF 4
Mar. 25—Bobby Fordham, West Ham....W 8
Apr. 10—Tommy Braddock, Canning Tn.W 8
Apr. 22—Jim Wellard, Canning Town..WF 2
May 8—Jimmy Bryan, Mile End.....LF 2
May 18—Jim Wellard, Mile End....KO by 4

TEDDY LEE

Clerkenwell, England, Middleweight

1947

Mar. 25—Johnny O'Neill, West Ham....KO 2
Apr. 10—Freddie Smith, Canning Town.LF 5
Apr. 22—Billy Hull, Canning Town.....KO 1
May 8—Alf Marsh, London.....KO 5
May 18—Jimmy Bryan, London.....KO 1
May 29—Art Elmore, London.....KO 3
June 12—Terry Fear, London.....KO 2
June 26—Don Smith, London.....KO 1
July 10—Gordon Ashun, London....KO by 6
Sept. 11—Glan Pitman, London.....KO 2
Sept. 25—Norman Twigger, London.....KO 1
Oct. 2—Gordon Griffiths, Mile End ..KO 7
Oct. 29—Gordon Griffiths, Canning Town .....KO 1
Nov. 10—Stan Burniston, Kent. Town.KO 5
Dec. 16—Eddie Cramer, West Ham ....KO 5

HARRY LEGGE

Bournemouth, England, Lightweight

1945

Jan. 18—Ken East, High Wycombe.....D 8
Feb. 1—Billy Haley, Weymouth.....W 8
Apr. 7—Billy Haley, Reading.....W 8
Apr. 19—Doug Saggers, Ryde.....KO 3
May 17—Al Brickwell, Hertford.....KO 7
June 12—Dick Owen, Blackwood.....W 10
July 18—Edgar Warfield, Tredegar.....W 10
July 24—Paddy O'Leary, Tredegar.....W 10
Aug. 8—Ken Wells, Torquay.....W 10
Aug. 17—Ken Wells, Willesden.....W 5
Sept. 12—Mick O'Grady, Wycombe.....KO 5
Sept. 24—Eric Stevens, Waltham Abbey..W 8
Oct. 8—Jack Watkins, Luton.....W 8
Nov. 7—Jack Watkins, Weymouth.....W 10
Nov. 15—Paddy Trainor, Cambridge.....D 8
Dec. 7—Eric Stevens, Weymouth.....L 10

1946

Jan. 14—Phil Volante, Gloucester.....L 6
Jan. 21—Ken Wells, Kidderminster .....W 8
Jan. 28—Eric Hall, Ipswich.....L 8
Feb. 18—Jerry Nagle, Malvern.....W 8
Mar. 27—Mick O'Grady, London.....W 6
Apr. 11—Billy Boot, Cambridge.....KO 3
Apr. 26—Jerry Nagle, Worthing.....W 10
May 21—Jack Watkins, Worthing.....W 10
May 30—Edgar Warfield, Camborne.....W 10
June 4—Jack Todd, West Hartlepool.....L 10
June 7—Phil Freeman, Torquay.....L 10
June 18—Harry Sargeant, Wisbech.....D 8
June 25—Tommy Shaw, St. Austell.....L 10
July 10—Ken Wells, Kiddminster.....W 10
July 28—Mick O'Grady, High WycombeKO 6
Aug. 14—Ken Wells, Scilly Isles.....W 10
Sept. 20—Harry Burt, Torquay.....W 8
Sept. 24—Kid Robertson, Worthing.....D 10
Sept. 30—Eric Hall, Bury St. Edmunds....L 6
Oct. 7—Tommy McMenemy, High Wyc..L 6
Oct. 28—Pat Crawford, Bournemouth...W 10
Nov. 5—Tony Gould, Margate.....D 6
Nov. 21—Freddie Baldwin, Watford....KO 3
Nov. 22—Pat Crawford, Andover.....W 10
Nov. 25—Billy Robinson, Bournemouth.KO 4
Dec. 3—Tony Gould, Bournemouth.....D 10
Dec. 12—Tommy Shilton, Falmouth....KO 8

1947

Jan. 6—Jack Sharkey, Andover.....W 8
Jan. 16—Ken Whiteley, Ipswich.....WF 2
Jan. 20—George Frost, Cirencester.....W 10
Jan. 27—Roy Coote, Falmouth.....W 8
Feb. 7—Tommy Gibbons, Middlesbr'gh..L 10
Feb. 10—Tommy Shaw, Plymouth.....L 10
Feb. 12—Ken Morgan, Watford.....NC 4
Feb. 14—Tommy Gibbons, Blackpool...KO 3
Feb. 17—Ivor Simpson, Newbury.....L 10
Mar. 3—Driver Shilton, Exeter.....W 10
Mar. 4—Kenny Green, Beckenham.....W 10
Mar. 10—Jimmy Jury, Falmouth.....L 12
Mar. 14—Maurice Jones, Blackpool.....L 8
Mar. 18—Tommy Shilton, Bournemouth.W 10
Mar. 24—Eric Price, Weston-Super-Mare.D 8
Apr. 12—Harry Sargent, King's Lynn....W 8
Apr. 17—Len Dunthorpe, Wealdstone....L 8
May 5—Hal Bagwell, Gloucester.....L 10
May 18—Dave Sharkey, Mile End.....L 6
May 29—Billy Lee, Mile End.....L 8
May 30—Antonio Dobija, Penzance....KO 1
June 15—Johnny Sayers, Portsmouth....W 8
July 7—Roy Davies, Bristol.....W 10
July 14—Len Potter, Falmouth.....KO 6
Aug. 11—Ivor Simpson, Yeovil.....D 8
Sept. 11—Walter Redit, Cambridge.....D 10
Sept. 18—Walter Redit, Cambridge .....D 10
Oct. 13—Tommy Shaw, Cirencester .....L 10
Oct. 23—Jack Heaton, Bideford .....WF 7
Oct. 27—Charley Wingrove, Bridgwater..D 8
Dec. 2—Dannis Ford, Rugby.....KO 6

DICK LEVERS

Chesterfield, England, Welterweight

1946

Apr. 3—Frank Woodcock, Alfreton.....W 8
July 13—Stan Hibbert, Chatteris.....KO 2
Sept. 24—Chris Jenkins, Wisbech.....W 8
Oct. 8—Hal Bagwell, Birmingham.....D 8
Nov. 18—Billy Kid Brooks, Yarmouth....L 8

1947

Jan. 3—Bert Hornby Blackpool.....L 10
Jan. 13—Chris Jenkins, Derby.....D 8
Feb. 10—Ron Price, Darlington.....L 8
Feb. 13—Gerry Smyth, Liverpool....KO by 1
Mar. 3—Jimmy Thornhill, C'ning Town.W 8
Mar. 10—Billy Davies, Derby.....W 8
Mar. 31—Chris Jenkins, Bedford....KO by 3
May 12—George Harrison, Bedford.....W 8
May 19—Chris Jenkins, Leeds.....L 8
May 22—Ernie Stapleton, London.....W 8
June 10—Jim Nugent, Gr. Yarmouth....W 8
July 24—Ernie Stapleton, London..KO by 3
Sept. 8—Billy Crane, W. Hartlepool....W 8
Sept. 15—Mickey Duff, Derby .....W 8
Sept. 18—Tommy Barton, Mile End..KO by 3
Oct. 16—Harry McMurdie, Cambridge .....KO by 4
Nov. 3—George Harrison, Sutton .....W 8
Nov. 17—George Frost, Derby.....LF 5
Dec. 8—Billy Davies, Sutton .....KO by 4

JACK LEWIS

Bournemouth, England, Middleweight. Began boxing in 1929.

1944

Oct. 9—Johnny Boyd, Hornsey.....D 8
Oct. 12—Paddy Nolan, Liverpool.....W 8
Oct. 24—Jackie Wilson, Watford.....KO 7
Nov. 14—Vince Hawkins, Watford.....L 8

1945

Jan. 16—Vince Hawkins, London...KO by 4
Jan. 27—Johnny Boyd, Peterborough....L 10
Feb. 19—Ted Jones, Derby.....KO by 5

Mar. 12—Billy Mason, Cambridge.....KO 2
Mar. 17—Harry Baltin, Glasgow....KO by 6
Mar. 26—George Howard, Oxford...KO by 6
Apr. 9—Vince Hawkins, Swindon..KO by 4
July 26—George Dilks, Liverpool...KO by 5
Oct. 1—Les Jones, Wolverhampton.KO by 7
Nov. 13—Albert Finch, London.....L 6
Nov. 30—Reg Hoblyn, London.....KO by 4

1946

Sept. 20—Trevor Burt, Torquay.....KO 2

1947

Feb. 11—Bob Cleaver, West Ham.....L 8
Mar. 18—Andy McKenzie, Bournemouth..L 10
May 30—Jimmy Carroll, Penzance.....L 8

NORMAN LEWIS

Welsh Bantamweight Champion

Born, Nantymoel, Wales, Nov. 15, 1923.

1941

—Ronnie Clayton, Blackpool .....W 10
Oct. 25—Jim Parson, Pontypool .....KO 3
—Willie Gray, Pontypool.....W 10
—Billy Tarisey, Blackpool.....L 10

1942

Mar. 6—Joe Josephs, Trealaw .....W 8
Mar. 29—Joe Curran, Liverpool .....L 10
Apr. —Joe Josephs Trealaw.....W 8
May 15—Tommy Davies, Pontypool .....D 10
June 13—Jack McKenzie, Pontypool ....W 10
June —Willie Grey, Pontypool .....W 10
June 22—Johnny Curran, Leicester .....W 10
Aug. 3—Jack McKenzie, Abertillery ...W 10
Sept. —Jack McKenzie, Abereynon ...W 10
Sept. 24—Jackie Paterson, Glasgow .....L 10
Nov. 26—Hugh Cameron, Glasgow .....W 10
Dec. 2—Sammy Reynolds, London KO by 8

1943

Jan. 21—George Parks, Glasgow.....D 10
July 29—Joe Curran, Liverpool.....WF 10
July 31—Jack Kiley, Swansea.....KO 5
Oct. 11—Tommy Plowright, Wolverhampton .....KO 2
Nov. 3—Tommy Plowright, London.....L 7
Nov. 15—Mickey Jones, Nottingham....W 10
Nov. 24—Joe Curran, London.....KO 1
Dec. 26—Sammy Reynolds, Nottingham.W 6

1944

Jan. 26—Tommy Plowright, London....D 8
Feb. 10—Tony Roberts, Sheffield.....W 10
Feb. 21—Cliff Morris, Pontypool.....KO 5
(Welsh Bantamweight Title)
Mar. 8—Tommy Plowright, London...KO 5
Mar. 20—Tony Roberts, London.....KO 2
Apr. 19—George Parkes, London.....KO 4
May 15—Johnny Summers, Pontypridd..W 10
May 27—Hugh Cameron, Pontypridd...KO 8
June 21—Mickey Jones, London.....W 8
Aug. 8—Bobby McGhee, Bridgend....KO 6
Aug. 23—Hugh Cameron, London.....W 10
Sept. 11—George Parkes, Newport.....W 8
Sept. 18—P. O. Mickey Jones, Birming ..W 8
Sept. 28—Joe Curran, Liverpool....KO by 11
Dec. 6—Mickey Colbert, London.....KO 3
Dec. 18—Tommy Burney, Nottingham..KO 2

1945

Feb. 14—Sammy Reynolds, Willenhall...D 10
Feb. 27—George Parkes, Leicester.....W 8
Mar. 21—George Parkes, London .....W 8
Apr. 23—Hughie Cameron, Nottingham.KO 2
May 19—Bunty Doran, Wolverh'n...KO by 6
July 2—Sammy Reynolds, Cardiff.....L 8
Aug. 14—Ivor Gravell, Pontypridd....KO 12
Sept. 15—Joe Curran, Swansea.....KO 4
Oct. 30—Jimmy Gill, London.....L 8

1946

Jan. 18—Jack McCall, Trealaw .....W 10
Feb. 5—Jimmy Webster, London.....L 8
Aug. 5—Ritchie McCulloch, Tredegar..KO 9
Aug. 15—Stan Rowen, Liverpool.....L 10
Aug. 26—Les Johnson, Neath.....KO 2
Sept. 21—Bunty Doran, Pt. Talbot.....L 10
Oct. 4—Jeff Smith, Trealaw .....KO 3
Oct. 28—Peter Kane, London.....KO by 5
Dec. 16—Tommy Madine, Belfast.....KO 9

1947

Feb. 8—Joe Boy Collins, Maesteg.....KO 1
Feb. 17—Charley Squire, London.....KO 4
Mar. 3—Billy Hazelgrove, Exeter.....W 8
Apr. 15—Jimmy Webster, London.....W 12
June 7—Mickey Francis, Bridgend.....KO 5
Sept. 19—Sammy Reynolds, Manchester KO by 2
Oct. 20—Jackie Paterson, London...KO by 5
(British Bantamweight title)

TED LIDBURY

Deptford, England, Welterweight.

1947

Jan. 6—Sid Burns, Eltham Baths.....KO 5
Jan. 20—Joe Mallows, Eltham.....KO 4
Feb. 12—Charley Mooney, Watford.....W 4
Feb. 12—Fred Blackshore, Watford.....W 4
July 10—Dusty Miller, London .....KO 1
Oct. 16—Bert Middleton, Cambridge..KO 2
Nov. 14—George Smith, Beckenham....KO 3
Nov. 18—Alf Crockford, Greenwich ....KO 5

RED LOBLEY

Australian Lightweight

Started boxing 1940.

1946

Feb. 2—Joe Johnson, Newcastle.....W 10
Feb. 9—Reg O'Shea, Newcastle.....KO 9
Feb. 23—Tommy Stanton, Newcastle.....W 12
May 18—Jimmy Fraser, Newcastle.....W 12
May 25—Georgie Sands, Newcastle.....W 12
June 8—Mickey Dooley, Newcastle.....W 12
Aug. 24—Hughie Ellis, Newcastle.....KO 10
Sept. 7—George Sands, Newcastle.....W 12
Sept. 14—Mickey Tollis, Newcastle.....W 12
Nov. 2—Les Oliver, Newcastle.....W 12
Nov. 16—Mickey Tollis, Newcastle.....L 12
Dec. 21—George Sands, Newcastle.....D 12

1947

Jan. 18—Jackie Wilson, Newcastle.....W 12
Mar. 8—Bobby Fuller, Newcastle.....KO 9
Mar. 15—Tommy Watts, Newcastle..KO by 6
May 24—Len Arthur, Newcastle.....W 12
May 31—Billy Rainsbury, Newcastle.....W 12
June 28—Mickey Walker, Newcastle.....KO 8
Sept. 27—Al McEwan, Newcastle .....W 12

MATT LOCKE

Belfast, Ireland, Light-Heavyweight.

1947

Apr. 12—Alec Woods, Belfast.....L 8
June 11—Mick McMenamin, Belfast....KO 1
June 28—Sam Edgar, Belfast.....KO 1
Aug. 30—Mick McMenamin, Belfast....KO 6
Oct. 22—Alec Woods, Belfast.....KO by 8
(N. Ireland Light-Heavy Title)

TONY LOMBARD

South African Featherweight

1945

Dec. 1—Johnny Joubert, Johannesburg W 4

1946

Mar. 30—George Anderson, Johannesbg. W 6
May 18—Nicky Smit, Johannesburg.....W 6
July 6—A. Kruger, Johannesburg.....W 8
Oct. 19—Jackie Solomon, Johannesburg L 6
Dec. 14—S. van Staden, Pietersburg...KO 3

1947

Mar. 22—Jimmy Webster, Johannesbg. WF 7
Aug. 16—Bill Benecke, Johannesburg ..KO 5
Sept. 18—Mickey McKay, Durban.....W 6
Nov. —Mickey McKay, Johannesburg..W 6
Nov. 8—Jimmy Toweel, Johannesburg..L 4

JACK LONDON

West Hartlepool, England, Heavyweight

Born June 23, 1913. Began boxing 1931.

1933

Dick Bartlett, W 6; Charley McDonald, W 12; Eddie Strawer, W, 12; Bert Ikin, W 10; Battling Sullivan, W 5; Al Conquest, W 12; Bobby Shields, W 2; Tony Arpino, W 15; Con van Leween, W 8; Seeman Rowles, W 12; Jack Casey, L 10; Gypsy Daniels, L 10; Len Johnson, L 12; Ben Foord, L 10; George Slack, D 12; Gypsy Daniels, D 10; Gypsy Daniels, KO by 6; **Larry Gaines, KO by 2; Les Saunders, NC 3.**

1934

Johnny Rice, KO 9; Frank Borrington, W 10; Jack Strongbow, W 12; Alex Bell, W 10; Italo Colonello, W 10; Alex Bell, W 10; Pierre Charles, KO by 1; Charley Belanger, KO by 3; Charley Smith, L 12; George Slack, L 12; Bart Melzow, L Dis. 11; Charley Belanger, L Dis. 8; Jack Pettifer, D 10.

1935

Jack Petifer, KO 4; Helmuth Kartkopp, KO 2; Jack Strongbow, KO 2; Sid Hauxwell, KO 3; George Slack, KO 10; Charley Smith, KO 2; Sid Hauxwell, KO 4; Frank Borrington, W 12; Jack Casey, W 12; Johnny Rice, W 6; Eddie Steele, W 12; Ben Foord, L 12; Alex Bell, L Dis. 9.

1936

Frank Borrington, KO 9; Roy Lazer, W 10; Eddie Houghton, W 6; Obie Walker, W 10; Hans Schonrath, W 10; Pat Marrinan, W 6; Tommy Loughran, L 10; Larry Gaines, NC 8.

1937

Jan. 25—Bob Carvill, West Hartlepool W 15
Mar. 8—Pancho Villar, Bristol KO 2
Mar. 15—George Bennett, Newcastle KO 2
May 24—Buddy Baer, Swansea L 10
July 19—Jim Wilde, Swansea KO 3
Nov. 29—Manuel Abrew, Harringay KO 6

1938

Feb. 7—Hans Schonrath, Bristol W 10
Apr. 11—Harry Staal, Bristol W 10
June 27—Al Delaney, New Cross LF 4
July 15—Harry Lister, Easington WF 10
Aug. 4—Joe Zeman, West Hartlepool KO 3
Aug. 22—Charlie Bundy, W. Hartlepool KO 3
Sept. 2—Al Delaney, Manchester W 10
Dec. 12—Alf Luxton, West Hartlepool KO 1
Dec. 18—George Cook, "The Ring" KO 2

1939

Jan. 2—Al Delaney, London KO 8
Mar. 3—George James, Mountain Ash W 12
Aug. 10—Jean Verbeeren, West Hartlepool KO 1
Nov. 27—Tommy Martin, London L 10
Dec. 9—Tom Reddington, London KO 7

1940

Apr. 24—Al Robinson, Newcastle KO 3

1941

Jan. 25—Larry Gains, Liverpool KO 4
Feb. 20—Tom Reddington, Londan W 6
May 28—Larry Gains, Newcastle KO 3
Aug. 1—Tommy Martin, Manchester W 10
Dec. 8—Freddie Mills, London L 10

1942

June 6—Larry Gains, Dundee KO 2
Aug. 15—Jim Wilde, Wrexham KO 3

1943

Mar. 8—Jim Wilde, Wolverhampton KO 2
Mar. 29—Al Robinson, Leicester KO 8

1944

Sept. 15—Freddie Mills, Manchester W 15
(For British Empire Heavyweight Title)

1945

June 15—Ken Shaw, West Hartlepool KO 8
July 17—Bruce Woodcock, London KO by 6
Aug. 1—Jock Porter, Paisley, Scotland L 10

1946

May 31—Olle Tandberg, Stockholm L 10
Aug. 24—Nick Wolmarans, Johannesburg W 10
Sept. 4—Joe Foord, Durban KO 6

1947

Feb. 18—Jan Klein, London KO 1
May 5—Jimmy Britt, W. Hartlepool KO 2
May 19—Fernard Honore, Walthamstow KO 3
June 9—Ken Shaw, Manchester L 12
Sept. 8—Al Robinson, Leeds W 8
Oct. 6—Piet Wilde, Nottingham W 10

JACK LUCRAFT

Islington, England, Featherweight

1945

Sept. 22—Frank Flannery, Melbourne W 4
Sept. 29—Billy Price, Melbourne W 6
Oct. 13—Stan Shaw, Melbourne KO 4
Oct. 20—Billy Price, Melbourne W 6

1946

Aug. 13—George Simmonds, Wembley W 6
Sept. 9—Tommy Plowright, Derby KO 6

1947

Feb. 5—Arthur Gould, Islington W 8
Feb. 24—Ronnie Draper, Jersey L 8
May 6—Charley Waters, Wembley KO 4
July 3—Dennis Earles, London KO 3
July 31—Les Braybrook, London WF 2
Aug. 26—Johnny Ryan, Wembley KO 3
Oct. 1—Jackie Evans, Islington KO 6
Nov. 3—Teddy Larken, Leyton W 8
Nov. 10—George Thomas, Kentish T'n W 8
Dec. 8—George Simmons, Leyton W 8

MICKEY MC ALORAN

Belfast, Ireland, Lightweight

1947

Apr. 12—Jim Coates, Belfast W 8
Apr. 26—Jim Coates, Belfast KO 7
May 24—Tod White, Belfast KO 3
Oct. 6—Ron Sutherland, Belfast KO 3
Nov. 22—Con Roche, Belfast W 8

BOB McARDLE

Barnsley, England, Heavyweight

1946

Sept. 20—Jock Taylor, Watford KO by 3
Nov. 22—Ginny Mallinson, Middlesb'gh D 8
Dec. 10—Dick Gray, Retford KO by 6
Dec. 13—Jack Stanley, Middlesbrough KO 4

1947

Jan. 17—Jack Stanley, Middleb'gh KO 3
Jan. 23—Tom North, Newcastel KO 3
Feb. 28—Bert Fox, Middelbrough KO 3
Apr. 4—Peter McMann, Middleb'gh KO 5
July 7—Maxwell Ijeh, Normanton KO 5
July 28—Vic Jones, Normantown KO by 4
Sept. 16—Vic Jones, Matlock KO by 3
Oct. 31—Maxwell Ijeh, Gainsb'gh KO by 3
Nov. 26—Matt Hardy, Gainsborough D 8

JACKIE McCALL

Jarrow, England, Bantamwieght

1945

Sept. 1—Billy Moore, Glasgow W 10
Oct. 6—Ritchie McCulloch, Glasgow W 10
Oct. 8—Roy Ball, Wallsall W 8
Oct. 13—Jackie Bryce, Glasgow W 10
Oct. 25—Bernard Pugh, Liverpool W 8
Nov. 3—Andy Quinn, Glasgow W 10

1946

Jan. 31—Mickey Colbert, Liverpool L 8
July 18—Dicky Grant, Liverpool W 6
Aug. 5—Charley Kerr, Sunderland L 8
Aug. 13—Jimmy Thompson, Apsley KO 5
Aug. 20—Mickey Jones, Southend W 8

1947

Mar. 3—Len Coffin, Canning Town L 8
July 5—Tommy Whittle, Bedford L 8
Aug. 9—Jimmy Thompson, Mansfield W 8
Oct. 27—Les Johnson, Sheffield L 10

JIM McCANN

Belfast, Ireland, Lightweight

1946

Feb. 14—Frank Williams, Liverpool KO 6
Apr. 4—Frank Williams, Liverpool KO by 3
Dec. 21—Jimmy Smith, Belfast KO 6

1947

Jan. 6—Paul Dogniaux, Not'gham KO by 7
Mar. 24—Charley Meikle, Belfast KO 6
May 3—Al Gibson, Belfast KO 3
May 10—Jack Roberts, Belfast KO 2
June 7—Harry Brooks, Belfast KO 3
July 11—Frank Williams, Brighton KO by 3
Aug. 30—Dick Dyer, Belfast KO 5
Oct. 22—Jimmy Dunn, Belfast KO 4
Nov. 29—Tom Sharkey, Belfast KO 2

ALBY McCARTHY

Australian Lightweight

1944

May 6—Jackie Wilson, Melbourne W 10
May 13—Jackie Wilson, Sydney D 12
June 24—Merv Cooper, Melbourne KO 3
Sept. 2—Les Fuller, Melbourne L 12

1945

Mar. 23—Jack Toomey, Brisbane.....KO 5
Apr. 20—Johnny Shields, Brisbane.....W 8
Aug. 25—Tommy McIvor, Melbourne....W 12
Nov. 3—Tommy Johns, Melbourne....KO 9
Dec. 1—Billy Alexander, Melbourne....W 12

1946

Feb. 2—Billy Alexander, Melbourne...KO 9
June 15—Joe Hall, Sydney.....L 12
July 20—Eddie Miller, Melbourne.....L 12
Sept. 28—Les Fuller, Sydney.....WF 9

1947

Jan. 28—Mickey Tollis, Sydney.....WF 9
Mar. 8—Clint Miller, Melbourne...KO by 7

BONNIE McCOY

London, England, Heavyweight

1947

Feb. 17—Eddie Vann, Bury St. Edm.....W 6
May 3—Jack Curtis, Newbury.....KO 2
June 9—Charley Woods, Wembley.....KO 3
Aug. 12—Les Pam, Wembley.....KO 2
Oct. 20—George Sanson, London....KO by 3
Dec. 10—Vic Brooks, Croyden .....KO 5

ERIC McCREADLE

Australian Featherweight

1945

Feb. 1—Bobby Powell, Leichhardt....KO 6
Mar. 15—Leo Robbo, Leichhardt.....W 12
Apr. 5—Danny Simmons, Leichhardt...W 12
May 3—Sid Knight, Leichhardt.....W 12
June 28—Danny Simmons, Leichhardt...W 12
Oct. 18—Joe Bissaker, Leichhardt.....W 12
Nov. 15—Danny Simmons, Leichhardt...W 12

1946

Jan. 3—Ted Sprouster, Leichardt.....W 12
Apr. 4—Ted Sprouster, Leichardt..KO by 7
Aug. 1—Dal Moran, Leichardt.....KO 6
Aug. 15—Ted Sprouster, Leichardt.....D 12

1947

Aug. 6—Andy Collan, Leichhardt .....KO 3
Aug. 28—Joe Crisafi, Leichhardt, ...KO 7

EDDIE McCULLOUGH

Belfast, Ireland, Featherweight

1947

Mar. 1—Laurie Morrow, Belfast.....W 8
Apr. 26—Paddy Fegan, Belfast.....KO 6
May 24—Owen Durkins, Belfast.....KO 3
June 7—Billy Wells, Belfast.....W 8
July 25—Tsuneshi Maruo, Belfast.....W 8

RITCHIE McCULLOUGH

Belfast, Ireland, Lightweight

1947

Jan. 18—Dennis Norton, Belfast.....L 6
Apr. 5—Siki O'Neill, Belfast.....W 8
May 5—Jim Robinson, Belfast.....L 8
June 28—Paddy Trainor, Belfast....KO by 3
July 26—Paddy Trainor, Belfast.....W 8
Aug. 9—Jackie Millar, Randallstown..KO 6

RITCHIE McCULLOCH

Glasgow, Scotland, Bantamweight

1946

Jan. 17—Mickey Colbert, Liverpool.....W 8
Aug. 5—Norman Lewis, Tredegar KO by 9
Aug. 24—Leo Brown, Glasgow.....W 10
Nov. 23—Joe Burke, Glasgow.....KO by 4
Dec. 13—Jackie Mussen, Middlesbrough KO by 6
Dec. 26—Eddie Dumazel, Dundee .....W 8

1947

Mar. 1—Owen Durkins, Glasgow.....W 8
Mar. 8—Pat Cahill, Glasgow.....KO 2
Mar. 11—Bobby McDonald, Glasgow....W 10
Mar. 21—Stan Rowan, Blackpool.....L 10
Apr. 19—Mickey Malone, Glasgow.....W 10
Apr. 28—Willie Myles, Glasgow.....L 10
June 27—Ernie Ormerod, Liverpool.....L 8
Sept. 6—George Parkes, Perth.....W 10
Sept. 20—Pat Cahill, Glasgow .....LF 6
Sept. 27—Tommy McMendeny, Belfast .....KO by 2

JOCK McCUSKER

Glasgow, Scotland, Middleweight

1944

Apr. 21—Billy Stevens, Glasgow.....L 10
June 22—Billy Stevens, Glasgow.....L 10

1945

Mar. 15—Bert Gilroy, Glasgow.....L 15
July 13—Jimmy Tiffer, Glasgow.....W 10
Aug. 25—Moss Leen, Glasgow.....W 10
Sept. 9—Johnny Clements, Glasgow.....L 10

1946

July 11—Jackie Forbes, Aberdeen.....L 10
Aug. 17—Hugh Macdonald, Glasgow.....L 10
Sept. 12—Jim Sheppard, Dundee.....L 10
Nov. 23—Arthur Kid Jones, Glasgow....KO 1

1947

Jan. 11—Frankie Martin, Glasgow.....W 10
Mar. 15—Dan Gillespie, Glasgow.....KO 2
Aug. 23—Frank Boylan, Belfast.....L 8
Sept. 10—Jackie Wilson, Belfast.....L 8
Oct. 4—Billy Stevens, Glasgow.....L 10
Oct. 25—Johnny Kelly, Glasgow.....W 10
Nov. 24—Billy Stevens, Largs.....KO 4
Dec. 1—Billy Kelly, Glasgow .....L 6

BOBBY McDONALD

Glasgow, Scotland, Featherweight

1946

Aug. 6—Eddie Carson, Aberdeen.....L 10
Sept. 25—Jackie Robertson, Glasgow.....L 6
Dec. 26—Bobby Hamilton, Glasgow....KO 2

1947

Jan. 4—Frank McFarlane, Glasgow.KO by 5
Feb. 1—Pat Cahill, Glasgow.....KO 7
Feb. 22—Pat Cahill, Glasgow.....W 10
Mar. 11—Ritchie McCulloch, Glasgow...L 10
Mar. 29—Jim Cater, Glasgow.....KO 5
May 24—Georgie Parks, Glasgow...KO by 2
Aug. 30—Bobby Whitelaw, Glasgow....W 6
Oct. 4—Billy Whitelaw, Glasgow .....W 10
Oct. 18—Mickey Foyle, Glasgow .....W 10
Nov. 3—Owen Durkins, Glasgow .....L 6

JIMMY McDONALD

Australian Lightweight

1944

June 17—Harry Thompson, Melbourne...D 4
July 1—Jack Richards, Melbourne.....KO 2
July 29—Red Fitzgerald, Melbourne.....W 4
Aug. 5—Freddie Wilde, Melbourne.....W 6
Nov. 18—Young Melrose, Melbourne W dis. 3

1945

Mar. 17—Jack Lee, Melbourne.....KO 3
June 6—Alby Varco, Melbourne.....W 8
Oct. 10—Pat O'Connor, Melbourne.....L 10

1946

May 25—Allan Stewart, Melbourne.....W 8
June 29—Cliff Jones, Melbourne.....KO 5
July 17—Frank Warren, Melbourne.....W 10
Dec. 6—Teddy Heiner, Brisbane.....L 12

1947

Mar. 1—Leo Berry, Melbourne.....L 12
Apr. 19—Archie Kemp, Melbourne.....L 12
June 28—Leo Berry, Melbourne.....W 12
Sept. 13—Leo Berry, Melbourne .....L 12

AL McEWAN

Australian Lightweight

Born 1926. Started boxing 1944.

1946

June 8—Vin Geddes, Melbourne.....W 8
June 15—Fred LaRose, Melbourne.....L 8
July 27—Vin Geddes, Melbourne.....W 10
Aug. 17—Max Brander, Melbourne.....W 8
Oct. 12—Jack Bridges, Melbourne..KO by 6
Nov. 9—Bill Watson, Melbourne.....D 8
Dec. 14—Leo Berry, Melbourne.....L 10

1947

Jan. 11—Vin Geddes, Melbourne.....W 8
Mar. 1—Limpy Walker, Melbourne.....W 10
Apr. 18—Limpy Walker, Brisbane.....KO 9

FRANK McFARLANE

Dundee, Scotland, Bantamweight

1946

Dec. 26—Peter Cahill, Dundee.....W 6

1947

Jan. 4—Bobby McDonald, Glasgow----KO 5
Jan. 29—Jim Lynham, Dundee----------W 8
Apr. 22—Jim Kenny, Dundee--------KO by 2
Aug. 22—Jackie Robertson, Paisley------L 8
Sept. 1—Roy McGregor, Glasgow--------L 10
Sept. 27—Red Lobley, Manchester ------W 12

TOBY MCGARRY

Australian Lightweight

Started boxing 1943

1947

Jan. 9—Ern Taylor, Leichhardt ------KO 2
Jan. 11—Young Dawes, Sydney -------KO 3
Jan. 30—Young Lobbo, Leichhardt ---KO 1
Mar. 6—Ken Wenman, Leichhardt -----L 10
Mar. 20—Bob Waters, Leichhardt -----KO 6
Apr. 5—Sid Fletcher, Leichhardt ------W 8
May 5—Ron Holland, Sydney --------KO 8
May 14—Ken Wenman, Sydney ---------L 10
June 21—Laurie Budd, Melbourne --KO by 7
July 2—Bill Edwards, Sydney --------WF 3
July 10—George Beck, Leichhardt ----KO 4
July 15—Cec Francis, Sydney ---------KO 2
July 28—Keith Robertson, Sydney -----W 6
Aug. 14—Pat Thorley, Leichhardt ------D 6
Sept. 17—Bill Walsh, Sydney ----------W 8
Sept. 28—Mick McDonald, Sydney--------L 8
Oct. 6—Cec Francis, Sydney ---------L 8
Nov. 10—Al Francis, Sydney ----------W 8

TONY McGAWAN

Londonderry, Ireland, Featherweight

1945

Jan. 25—Johnny Walker, Liverpool-----D 8
Feb. 22—Gus Foran, Liverpool----------L 6
Mar. 22—Eddie Douglas, Liverpool------D 8
June 7—Chris Kelly, Liverpool----------L 8

1946

Sept. 30—Billy Hodgson, Morecambe ---KO 3
Dec. 26—Billy Hill, Sutton----------KO 6

1947

Jan. 13—Tommy Sharpe, Retford--------W 8
Feb. 25—Bill Hill, Sutton----------D 8
Mar. 31—Tommy Griffiths, Walsall--------L 8
Apr. 19—Tommy Sharpe, Hanley---------W 8
May 3—Jackie Ryan, Hanley----------L 8
May 17—Mick Mullett, Warsop----------L 6
May 19—Denny Dennis, Birmingham KO by 2
May 26—Bill Slaney, Ilkeston----------L 6
June 14—Owen Johnson, Warsop---------D 6
June 30—Frank Williamson, Morecambe L 8
July 17—Dick Hughes, Liverpool---------D 6
July 21—Billy Hodgson Morecambe-------L 10
Oct. 4—Billy Wells, Belfast --------KO by 6
Nov. 25—Don Francis, Londonderry ----L 8

BOBBY McGHEE

Glasgow, Scotland, Bantamweight

1947

Mar. 11—Frank Tierney, Glasgow ------W 10
June 14—Joe Lynham, Glasgow ---------W 5
Aug. 7—Geoff Smith, Carlisle ---------W 10
Oct. 11—Hugh Woods, Glasgow -------KO 3
Oct. 18—Joe Boy Collins, Belfast--KO by 4
Nov. 10—Owen Durkins, Glasgow ------D 6
Nov. 24—Paddy Docherty, Largs -------W 6

JACKIE McGOURAN

Dublin, Ireland, Lightweight

1947

Mar. 15—Harry McAuley, Belfast ------KO 4
Mar. 29—Paddy Dowdall, Belfast --KO by 6
June 21—Eddie Magee, Belfast ----------D 8
Aug. 16—Al Gibson, Belfast ----------W 8
Nov. 1—Dick Dyer, Belfast ----------KO 4
Nov. 8—Billy Donnelly, Belfast -------W 8
Nov. 22—Harry McAuley, Belfast -------W 8
Nov. 29—Paddy Kelly, Belfast ---------KO 4

ROY McGREGOR

Glasgow, Scotland, Lightweight

1947

Jan. 1—Billy Walker, Glasgow----------L 6
Jan. 11—Harry Smith, Glasgow---------KO 2
Feb. 1—Billy Hughes, Glasgow---------KO 2
Feb. 16—Hal Crosbie, Glasgow---------WF 10
Mar. 8—George Dugan, Glasgow--------D 10
Mar. 29—Dan McGoldrick, Glasgow-----W 6
Apr. 13—George Dugan, Glasgow--------D 6
June 19—Jim Kenny, Glasgow-------KO by 3
July 1—Pat Cahill, Glasgow----------KO 6
July 24—George Lang, Dunoon----------W 8
July 22—Chris Dillon, Aberdeen---------L 8
Aug. 23—Jackie Holland, Belfast--------L 8
Sept. 1—Frank McFarlane, Glasgow----W 10
Sept. 27—Dave Watson, Belfast ---------W 8
Oct. 11—Paddy Dowdall, Belfast---------L 8
Dec. 6—Dave Watson, Belfast ----------W 8

TIM McGRORY

Glasgow, Scotland, Lightweight

1946

Aug. 6—Johnny Smith, Aberdeen -------L 10
Sept. 12—Pat Kelly, Dundee----------D 10

1947

Jan. 4—Tommy Miller, Glasgow-------W 10
Jan. 11—Jimmy Lang, Glasgow---------W 10
Feb. 27—Peter Fallon, Liverpool---------L 8
Mar. 4—Johnny Williams, Glasgow-----W 10
Mar. 29—Bob McLuckie, Glasgow-------L 10
May 20—Billy Gunn, Glasgow----------W 10
June 19—Harry Hughes, Glasgow-------W 8
July 24—Hugh Docherty, Dunoon-------W 8

DANNY McKAY

Edinburgh, Scotland, Welterweight

1947

Jan. 9—George Dorsett, Edinburgh----KO 2
Jan. 30—Gwyn Williams, Leith------KO by 6
Feb. 26—Frank Narro, Glasgow---------L 8
May 10—Ronnie Hill, Glasgow----------KO 4
May 29—Johnny Mack, Carlisle---------KO 10
June 7—Joe Cassidy, Glasgow----------L 10
Aug. 9—Billy Hill, Glasgow----------KO 1
Aug. 9—Johnny McLaren, Glasgow-----L 6

MICKEY McKAY

South African Bantamweight

1945

—Jackie Fields, Adelaide--------KO 4
Aug. 11—Ginger Robinson, Adelaide-----L 8
Sept. 15—Ginger Robinson, Adelaide----W 15
Oct. 6—Reg Lawton, Adelaide--------KO 5
—Ginger Robinson, Adelaide-----L 12
—Jackie Fields, Adelaide-------KO 8

1946

Feb. 8—Mickey Hill, Brisbane----------W 12
Apr. 12—Mickey Hill, Brisbane---------W 12
June 1—Ron Brain, Melbourne---------W 12
July 6—Tiger Aman, Melbourne---------W 12
July 27—Mickey Francis, Melbourne-----W 12
Sept. 27—Don Britton, Perth----------W 12
Nov. 1—Stan Mott, Perth----------W 12
—Tiger Aman, Singapore----------L 10
—Kid Pancho, Singapore----------L 10
—Golden Boy, Singapore--------WF 6

1947

Jan. 11—Jimmy Webster, Johannesburg W 6
Apr. 28—Herby Andre, Johannesburg----W 4
June 5—Nick Swart, Vereeniging-------W 8
June 6—Nick Swart, Johannesburg------W 8
June 30—Johnny Holt, Johannesburg-----W 6
July 31—Nick Swart, Durban----------W 8
Sept. 18—Tony Lombard, Durban---------L 6
Oct. 11—Jimmy Webster, Johannesburg W 6
Nov. —Tony Lombard, Johannesburg--L 6

ANDY McKENZIE

South Shields, England, Light Heavyweight

1946

Jan. 14—Granville Davies, Gloucester----D 10
Apr. 8—Ginger Sadd, Norwich----------L 10
May 13—Battling Maxie, Norwich---------W 10
June 5—Tom Brownlow, Norwich------KO 1
July 8—Jack Lord, W. Hartlepool-------L 8
July 25—Len Harrison, Newcastle-------L 8
Sept. 2—Sid Williams, Cirencester------W 10
Sept. 20—Jack McKnight, Torquay ----KO 3
Oct. 25—Charles Henry, Torquay--KO by 3
Nov. 25—Tom Curran, Bournemouth----W 10

1947

Jan. 21—Tommy Moran, Watford-------W 8
Jan. 27—Bob Moore, Falmouth---------KO 4
Mar. 18—Jack Lewis, Bournemouth-----W 10
Mar. 25—Ray Buddle, Wisbech---------KO 2
Mar. 27—Frank Hayes, Gloucester------W 8

Apr. 1—Harold Anthony, Wembley.....L 6
Apr. 14—Billy Grimes, Bury St. Edm...KO 5
Apr. 28—Jock Taylor, H. Wycombe..KO by 3
July 28—Don Cockell, Reading .....KO by 10

JOHNNY McLAREN

Hamilton, Scotland, Welterweight

1947

Jan. 4—Jim Scott, Glasgow.....KO 1
Mar. 1—Bob McLuckie, Glasgow .....W 10
Mar. 15—Billy Ross, Glasgow .....W 10
May 31—Jim McLean, Glasgow .....L 10
June 28—Ray Doyle, Glasgow.....W 10
Aug. 9—Danny McKay, Glasgow.....W 6
Aug. 16—Jim McLean, Glasgow.....W 10
Aug. 22—Tommy Cottnan, Paisley.....W 8
Sept. 14—Jeff Burgess, Glasgow.....KO 2
Nov. 22—Ken Curvis, W. Bromwich.....L 8
Dec. 15—Sammy Sullivan, Manchester .....KO by 2

JIM McLEAN

Edinburgh, Scotland, Welterweight

1946

Jan. 25—Harry Allenson, Blackpool....KO 4
Jan. 31—Freddie Wilks, Liverpool.....W 6
Oct. 10—Billy Armstrong, Leith.....W 8

1947

Jan. 18—Billy Hill, Glasgow.....KO 9
May 31—Johnny McLaren, Glasgow....W 10
June 14—Billy Hill, Glasgow.....W 10
June 21—Johnny Pitt, Glasgow.....KO by 3
Aug. 7—Danny Cunningham, K'kcaldy.W 6
Aug. 16—Johnny McLaren, Glasgow.....L 10
Sept. 26—Danny Cunningham, Aberdeen.W 10

JOHNNY McMANUS

Glasgow, Scotland, Lightweight

1944

Feb. 24—Ritchie Shinn, London.....L 8
June 19—Warren Kendall, Leicester.KO by 5
Dec. 14—Johnny Russell, Glasgow.....KO 4
Dec. 27—Dave Crowley, London.....L 8

1946

Aug. 7—Johnny Russell, Falkirk.....KO 4
Aug. 26—Phil Freeman, Neath.....KO 4
Sept. 11—George Daly, Glasgow.....W 8
Oct. 11—Tommy Barnham, Skegness....L 8

1947

Jan. 17—Pat Cunane, Middlesbrough..KO 7
Mar. 27—Stan Hawthorne, Newc'tle..KO by 3
May 12—Eddie Miller, Walt'stow....KO by 3

HARRY McMURDIE

Hendon, England, Lightweight

1947

Mar. 12—Tony Brazil, Newbury.....W 8
Mar. 29—Harry Curley, Canterbury.....W 6
Apr. 2—Billy Groom, Islington.....KO 1
May 6—Ray Edwards, Wembley.....KO 2
May 9—Tony Brazil, Hove.....D 8
May 27—Jimmy Shoord, London.....KO 5
June 6—Tony Brazil, Hove.....KO 6
June 9—Harry Sargent, Wembley.....KO 5
June 17—Billy Lee, Willesden.....KO 7
July 10—Benny Richards, London.....W 6
Aug. 26—Benny Richards, Wembley....W 6
Oct. 16—Dick Levers, Cambridge.....KO 4
Nov. 7—Eddie Oliver, Plumstead.....KO 7
Dec. 17—Darkie Sullivan, Cambridge...KO 6

BARNEY McVEIGH

Greenock, Scotland, Featherweight

1946

Jan. 16—Jimmy Dunn, Glasgow.....W 10
Mar. 28—Gus Foran, Liverpool.....WF 3
Apr. 5—Stan Rowen, Liverpool.....L 8
Apr. 9—Cliff Anderson, London ...KO by 2
May 11—Dan McGoldrick, Scotland.....W 10
June 10—Dan McGoldrick, Scotland.....W 10
Aug. 7—Jack Bryce, Falkirk.....L 10
Aug. 31—Jimmy Dunn, Glasgow.....L 10
Sept. 21—Archie Berry, Glasgow.....W 3
Sept. 28—Bobby Wade, Glasgow.....W 10
Dec. 21—Paul Crosbie, Glasgow.....W 10

1947

Jan. 1—Joe Burke, Glasgow.....W 10
Jan. 13—Teddy Peckham, Gloucester.....L 8
Mar. 4—Mickey Malone, Glasgow..KO by 6
Mar. 27—Ron Pritchard, Gloucester.....KO 2
Apr. 5—Willie Myles, Glasgow.....L 8
May 27—Albert Bessell, Gloucester.....L 8
June 9—Len Jones, Gloucester.....D 10

ARTHUR JEAN MACHTELINCK

Belgian Featherweight

Born, Marchienne, Belgium, April 19, 1922. Started boxing 1942.

1946

Jan. 22—Toporek, Charleroi .....W 6
Mar. 16—Shumech, Marchienne.....W 6
Mar. 26—A. Vanclaire, La Louviere.....W 8
Apr. 9—Paul Guillaume, Charleroi.....W 6
Apr. 17—Henry, Verviers.....W 8
Apr. 30—Albert Sinte, Namur.....W 8
May 21—Ray Fonteix, Charleroi.....W 8
Sept. 3—Henry Engis.....KO 3
Oct. 1—Hody, Marchienne.....D 8
Dec. 17—Jean Cremers, Charleroi.....W 8

1947

Jan. 8—C. Schnedewint, Brussels.....W 8
Mar. 14—Hody, Charleroi .....W 8
Mar. 21—Jean Cremers, Turnhout.....L 8
June 9—Ronnie Clayton, Manchester...D 10
June 19—Bert Jackson, Liverpool.....L 10
July 6—Orelio Sparvoli, Tournai.....W 8
July 17—Ronnie Clayton, Liverpool.....D 10
Aug. 8—Johnny Eusick, Manchester ....W 10

TOMMY MADINE

Belfast, Ireland, Bantamweight

1939

Feb. 21—Pat O'Donnell, Belfast.....KO 2
Mar. 3—Tommy Ryan, Belfast.....KO 3
Mar. 6—Patsy Coleman, Belfast .....W 3
Mar. 27—Hugh McGrillen, Belfast.....W 3
Apr. 13—Midge Walker, Belfast.....W 3
May 6—Jackie Graham, Belfast.....KO by 2

1940

Jan. 31—Jim Doran, Belfast.....L 8
Feb. 7—Jim McConville, Belfast.....KO 3
Feb. 17—Johnny Cosgrove, Belfast.....W 6
May 26—Billy Donnelly, Belfast.....W 4
Nov. 23—Johnny Quinn, Belfast.....W 8
Dec. 4—Norman Rogers, Belfast.....W 6

1941

Mar. 22—Tommy Taylor, Belfast.....L 6

1942–1944

Inactive.

1945

Mar. 15—Harry Rodgers, Belfast.....KO 7
May 24—Joe Curran, Liverpool.....KO by 8
Oct. 30—Jimmy Webster, London.....W 6

1946

Jan. 22—Tim Mahoney, London.....L 4
Feb. 18—Cliff Anderson, Blackpool KO by 7
Feb. 28—Cliff Anderson, Marleybone.....L 8
July 12—Joe Collins, Dublin.....L 10
Aug. 29—Stan Rowan, Liverpool ....KO by 7
Dec. 16—Norman Lewis, Belfast....KO by 9

1947

Jan. 6—Peter Kane, Nottingham...KO by 4
Feb. 22—Tommy Burns, Belfast.....L 8
Mar. 24—Max Brady, Belfast.....W 15
(Northern Ireland bantam title)
May 5—Eddie Bunty Doran, Belfast KO by 4
(Northern Ireland bantam title)
May 16—Jimmy Webster, Dagenham KO by 1
Aug. 16—Owen Durkins, Belfast.....KO 4
Oct. 4—Johnny McGoldrick, Belfast...KO 1
Oct. 18—Sean Kiernan, Belfast.....KO 7
Nov. 29—Jim Regan, Belfast .....KO 7
Dec. 1—Charley Kerr, Glasgow .....L 8

PAT MAHONEY

Stepney, England, Welterweight

1947

Jan. 20—Johnny Jones, Eltham .....KO 4
June 25—Ollie Williams, Dagenham.KO by 1
July 23—Billy Oswald, Romford .....W 8

Aug. 25—Ken Mitchell, Mile End.....KO 4
Sept. 10—Harry Ruff, Romford.....W 8
Sept. 25—Bob Wignall, Wandsworth .....W 6
Oct. 2—Jack Newstead, Rochester .....W 6
Oct. 24—Jeff Tite, Romford .....KO by 1
Nov. 7—Ernie Hollister, Plumstead ...W 6

MICKEY MALONE

Dundee, Scotland, Lightweight

1946

July 22—Jack Lee, W. Hartlepool.....W 8
Sept. 6—Tommy Burns, Middlesborough L 10
Oct. 11—Tod Whyte, Kirkaldy.....W 8
Dec. 23—Reg James, Kirkcaldy.....KO 3

1947

Feb. 8—Jackie Robertson, Glasgow.....D 8
Mar. 4—Barney McVeigh, Glasgow....KO 6
Apr. 19—Ritchie McCullough, Glasgow...L 10
May 19—Joe Kay, W. Hartlepool.....KO 2
June 16—Tommy Burns, W. Hartlepool...L 8
July 3—Tommy Bailey, Liverpool.....L 8
Sept. 27—Billy Whitelaw, Glasgow ....KO 7
Oct. 11—George Cameron, Glasgow ....KO 5
Nov. 10—Willie Devaney, Glasgow .....D 6
Nov. 12—Norrie O'Brien, Dundee .....L 8
Dec. 6—Johnny Duncan, Glasgow .....W 8

VICTOR MANINI

Lambeth, England, Welterweight

1946

Apr. 2—Frank Hamilton, London.....KO 3
July 9—Ernie Stapleton, Willesden.KO by 1
Aug. 13—Wally Davis, Wembley.....KO 2
Sept. 17—Bobby Lodge, London.....L 10
Nov. 25—Bert Buxton, Norwich.....KO 3

1947

Feb. 17—Tommy Shaw, Canning Town.KO 4
Mar. 3—Al Binney, Canning Town.....KO 3
Mar. 24—Albert Norman, C'ning Town.KO 2
Apr. 22—Benny Norman, C'ning Town..KO 1
May 8—Billy Davis, London.....KO 2
May 17—Eddie Oliver, London.....KO 5
June 12—Jimmy Thornhill, London.....KO 5
*July 3—Warren Kendall, London.....LF 1
*July 3—Warren Kendall, London.....KO 1
*Both bouts same night.
Oct. 2—Bert Hornby, Liverpool ...KO by 6
Oct. 29—Johnny Ward, Islington .....KO 5
Nov. 11—Ernie Stapleton, West Ham ..KO 5
Dec. 2—Tommy Barnham, W. Ham.KO by 6

DOUG MANSFIELD

Derby, England, Light Heavyweight

1947

Jan. 13—Dave Green, Derby.....KO 3
Feb. 10—Bert Ingram, Darlington.....D 8
Mar. 17—Johnny Waters, Malvern.....KO 2
Mar. 31—Doug Radford, Derby .....D 6
May 1—Bill Matthews, Matlock.....KO 2
June 10—Vic Brooks, Gr. Yarmouth.....D 8
Sept. 29—Pat Rowlands, Coalville .....L 8
Oct. 6—Kid Correia, Malvern .....W 6
Nov. 17—Jack Page, Derby .....W 8
Dec. 1—Tom Harlow, Derby .....W 6
Dec. 13—Tommy Harlow, Warsop .....D 6

KID MARCEL

(Marcel Bouazziz)

French-Algerian Lightweight

Born in Oran, Algeria, Dec. 25, 1916. Started boxing 1932.

1945

Feb. 18—E. Marchand, Paris.....KO 6
Mar. 4—Crion, Marseilles.....W 10
Apr. 8—Mastrantuano, Marseilles.....L 12
Nov. 9—Jean Walzack, Paris.....L 10
Dec. 30—O. LeNoir, Paris.....D 10

1946

Feb. 3—Gus Degouve, Paris.....W 10
Feb. 21—Willie Wimms, Gand.....KO 7
Mar. 10—Robert Villemain, Paris.....L 10
Mar. 26—Cyrille Delannoit, Anvers.....L 10
May 1—Jean Wanes, Rouen.....W 10
May 18—G. Schiltz, Luxemburg.....W 10
June 8—Michel Freire, Oran.....W 10
July 10—Ginger Stewart, Glasgow.....L 10
Nov. 26—Ali Belaid, Paris.....W 10
Dec. 10—Jean Wanes, Paris.....KO 5

1947

Jan. 14—L. Caboche, Paris.....W 10
Feb. 11—M. Cieutat, Paris.....KO 6
Mar. 11—Arthur Danahar, London.....L 8
Apr. 10—L. Caboche, Paris.....W 10
June 1—Robert Villemain, Marseilles....L 15
(French welterweight title)
Aug. —Berry Wright, Paris.....W 10
Nov. 3—Eddie Thomas, London.....KO by 4

JACK MARINO

Bridgewater, England, Welterweight

1943

Mar. 4—Jimmy Bray, Liverpool.....L 10
Aug. 9—Paddy Roche, Dudley.....L 8

1944

Nov. 20—Gwyn Williams.....L 8
Nov. 23—Harry Davis, Reading.....L 8

1945

May 23—Tommy Armour, London..KO by 7
Aug. 8—Art Owen, St. Ives.....L 10
Sept. 3—Pat Cubis, Luton.....W 6
Oct. 9—Pat Cubis, London.....KO by 5
Oct. 16—Jimmy Bryan, Watford.....W 8
Dec. 17—Jordan Tarone, London.....L 8

1946

June 15—Don Smith, Chard.....L 10
Sept. 20—Charlie Pipe, Taunton .....KO 2
Oct. 1—Percy Enoch, Bridgewater ...KO 2
Nov. 7—Chris Adcock, Cambridge.....L 8

1947

Mar. 4—Jack Farr, Bridgwater.....W 8
Aug. 11—Dick Sunderland, Yeovil .....KO 7
Oct. 8—Bob Cleaner, Eastbourne .....L 8
Oct. 27—Billy Hall, Bridgewater.....W 8
Nov. 10—Jim Wellard, Lyton.....L 8

BILLY MARLOW

Battersea, England, Lightweight

1946

Feb. 18—Garry Roche, Blackpool.....L 6
Mar. 12—Dave Sharkey, London.....W 6
Apr. 2—Jimmy Lewis, London.....W 6
July 9—Billy Cunningham, Willesden...W 6
July 21—Jimmy Mallott, London.....W 6
Aug. 13—Jack Mansell, Wembley .....W 6
Sept. 13—Cliff Curvis, Trealaw.....L 8
Sept. 23—Alf Phillips, Derby.....KO 2
Nov. 14—Ben Duffy, Ramsgate.....W 8
Dec. 16—Stan Callard, Plumstead
Baths .....KO by 5

1947

Jan. 6—Johnny Cusick, Not'ham..KO by 7
Feb. 24—Tommy Kelly, Derby.....L 8
Mar. 19—Roy Anderson, Lime Grove..KO 3
Apr. 1—Tommy Kelly, Islington.....W 8
Apr. 30—Dave Sharkey, Tunb'ge Wells..L 6
May 5—George Frost, Derby.....W 8
May 19—Hal Bagwell, Cirencester .....L 10
Oct. 17—Roy Coote, Penzance .....L 8
Nov. 6—Jackie Turpin, Rochester.....L 8
Nov. 12—Dave Sharkey, Islington.....L 6

JACK MARR

Australian Light Heavyweight

Born, March 16, 1925.

1941

Aug. 30—Frank Curtis, Melbourne.....W 3
Sept. 20—Wally Veitch, Melbourne.....D 3
Oct. 4—Les Dowell, Melbourne.....W 3
Oct. 11—Wal Vistah, Melbourne.....D 3

1942

Jan. 17—Billy Ward, Melbourne.....D 4
Feb. 7—Wal Vistah, Melbourne.....W 4
Feb. 21—Wal Veitch, Melbourne.....L 4
Feb. 28—Dave Dunlop, Melbourne.....L 4
Apr. 11—Terry Garabedian, Melbourne...L 4
May 2—Wal Veitch, Melbourne.....W 4
May 23—Dave Graham, Melbourne.....W 4
June 20—Lee Orey, Melbourne.....L 8
July 4—Reno Devalle, Melbourne.....KO 4
Sept. 5—Ron Stoner, Melbourne.....W 10
Sept. 19—Pat O'Shea, Melbourne.....W 10

1943

Mar. 5—Reg Earle, Melbourne--------KO 10
Mar. 27—Billy Ward, Melbourne--------KO 6
May 1—Vern Heinrich, Melbourne------W 8
Sept. 4—Billy Wiseman, Melbourne----KO 6
Sept. 11—Reg Earle, Melbourne--------KO 7
Oct. 2—Max Cameron, Sydney----------L 12
Oct. 23—Max Cameron, Sydney---------L 12
Nov. 6—Reg Layton, Melbourne--------L 10

1944

July 29—Jack Young, Adelaide----------L 15
Aug. 5—Ron Walsh, Melbourne---------W 10
Aug. 19—Young Milo, Melbourne--------L 10
Sept. 2—Lou Hillier, Melbourne---------W 12
Nov. 18—Dave Sands, Newcastle---------W 12
Dec. 2—Ern Clingan, Sydney----------L 12
Dec. 16—Dave Sands, Newcastle---------L 12

1945

Feb. 3—Joe Delaney, Melbourne-------W 12
Apr. 27—Ross Pippet, Brisbane---------W 12
May 26—Alf Gallagher, Sydney---------W 12
June 16—Norm Harvey, Melbourne------W 12
Aug. 4—Ern Clingan, Sydney----------W 12
Sept. 8—Ern Clingan, Melbourne-------L 12
Oct. 8—Alf Gallagher, Sydney---------W 12

1946

Jan. 5—Alabama Kid, Melbourne-------W 12
Apr. 6—Doug Brown, Melbourne-------L 12
Oct. 12—Alf Gallagher, Sydney---------L 10
Nov. 23—Dave Sands, Melbourne---------D 12

1947

Feb. 8—George Allen, Melbourne---KO by 8
June 14—Jack Wilson, Melbourne--------W 12
July 12—Cec Hodges, Melbourne--------KO 11
Aug. 20—Alabama Kid, Adelaide ---KO by 1
Oct. 25—Colin Honey, Mataura, N. Z.---KO 1
Nov. 15—Cliff Hanham, Mataura, N. Z.--W 10

ALF MARSH

York, England, Middleweight

1946

Aug. 27—Frank Baldwin, London-------W 8

1947

Jan. 9—Dave Penfield, Rochester------D 10
Feb. 19—Pat Cubis, Islington----------WF 3
Feb. 21—Jim McLevy, Middlesbrough--KO 8
Mar. 18—Tony Tofield, West Ham---KO by 4
Apr. 2—Willis Phillips, Harrogate-----KO 3
May 8—Teddy Lee, London--------KO by 5
May 16—Tony Tofield, Dagenham---KO by 3
May 22—Tommy Shilton, London-------W 6
June 30—Ray Doyle, W. Hartlepool-----KO 4
July 31—Tommy Shilton, London-------W 6
Oct. 6—Geoff Turp, Derby ----------W 8
Oct. 21—Alf Taylor, Warrington -------KO 8
Dec. 18—Alf Danahar, Liverpool ---KO by 7

JACKIE MARSHALL

Glasgow, Scotland, Lightweight

1947

Jan. 1—Norrie O'Brien, Glasgow------KO 5
Jan. 30—Norrie O'Brien, Leith---------KO 4
Feb. 26—Archie Vickers, Glasgow------KO 4
Apr. 17—Tommy Williamson, Glasgow--KO 1
May 3—George Ward, Glasgow---------KO 2
May 15—Jim Hargie, Glasgow----------KO 6
May 24—Willie Devanney, Glasgow-----KO 5
July 2—Darkie Sullivan, Kirkcaldy----W 8
July 16—Jack Harding, Glasgow--------KO 4
Sept. 30—Harry Hughes, Kirkcaldy -----D 8
Oct. 18—Willie Devaney, Glasgow -----WF 7
Oct. 29—Patsy Kelly, Glasgow ----------W 8
Nov. 19—Jim O'Brien, Glasgow----------W 8

AL MARSON

Stepney, England, Light Heavyweight

1938

Knockout: Len Webb, 2; Andy Anderson, 3; Bill Blyth, 3. Won: Johnny Bartlette, 10; Jackie Stayton, 10.
Oct. 31—Harry Brazier, Holborn --------W 8

1939

Jan. 8—Pat O'Hara, Holborn ----------KO 7
Jan. 19—Jim Trainer, ast Ham --------KO 3
Jan. 29—Jack Daly, Blackfriar's -------KO 6
Jan. 30—Albert Johnson, Mitcham ----KO 4
Mar. 10—Andy Robinson, Hackney ------W 6
No record of fights in 1940 available

1941

—Eddie Maguire, Stoke Newingt..W 8
—Jack Hyams, Marleybone -------L 8

1942

Mar. 1—Tom Curran, Stoke Newingt..KO 5
Mar. 22—George Muir,
Stoke Newington --------KO by 2
Apr. 19—Charlie Bundy, Stoke Newingt..W 8
Sept. 28—Ginger Sadd, Oxford ----------D 10
Oct. 24—Glen Moody, Cardiff----------L 10

1944

June 7—Ernie Woodman, Hammersm. --W 6

1945

Jan. 9—Jim Herlihy, Willenhall--------W 8
Feb. 8—Len Bennett, Marylebone-------L 8
July 3—Mark Hart, London----------L 6
July 24—Mark Hart, London----------W 8
Aug. 8—Lucien Courtois, H. Wycombe-W 8
Aug. 14—Len Bennett, London------KO by 2
Sept. 28—Ernie Woodman, Brighton------W 6

1946

Feb. 20—Ernie Woodman, Greenwich---D 8
Mar. 4—Taffy Woods, Rochester--------W 8
Mar. 18—Len Bennett, Plumstead--------W 8
Apr. 13—Charlie Collett, Maidstone KO by 5
Apr. 23—Jack Smith, Watford----------D 8
May 6—Len Bennett, Oxford----------L 8
June 3—Jack Smith, Malvern----------L 8
June 30—Bert Brown, London----------KO 1
July 7—Fred Clarke, London----------KO 2
Aug. 4—Jack Crosby, London----------W 8
Aug. 13—Jack Crosby, London----------W 8
Aug. 27—Ernie Woodman, London-------W 8
Sept. 30—Harold Kid, Canning Town ---KO 6
Oct. 1—Harold Anthony, London-----KO 6
Oct. 27—Joe Quigley, London----------KO 1

1947

Jan. 29—Bert Gilroy, Dundee------KO by 2
Feb. 17—Jack Crosby, Canning Town---W 8
May 15—Harry O'Grady, London-------KO 4
May 22—Frank Hough, London---------KO 7
June 26—Tommy Smyth, London------WF 7
Sept. 10—Jock Taylor, London----------D 8
Oct. 28—Reg Spring, Watford ---------W 10
Nov. 14—Bob Scully, Plumstead --------W 8
Nov. 28—Albert Finch, Plumstead -------L 8

GEORGES MARTIN

Heavyweight Champion of France
Born, Cateau, France, May 3, 1918.

1935

Oct. 11—Fortuno Gomar, Paris---------W 4

1936

May 2—Cagloun, Paris ----------KO 2
May 7—Abrogaste, Paris----------W 3
May 7—Biados, Paris ----------KO 1
June 11—G. Youssem, Paris----------KO 1
June 25—Minet, Paris----------KO 4
Oct. 1—Bouvier, Paris----------W 3
Dec. 17—R. Wernikousky, Paris-----KO by 2
Dec. 21—R. Maier, Paris----------KO 2

1937

Mar. 14—Jo Gromada, Paris----------KO 5
Apr. 11—Celhay, Paris----------KO 4
Oct. 5—L. Delleau, Paris----------KO 10
Oct. 30—Andre Lesage, Puteaux---------W 10

1938

Mar. 23—G. Azar, Paris----------KO 8
Apr. 28—Jose Ricol, Paris ----------W 10
May 20—F. Jacques, Paris----------L 10

1939

May 20—Tiramini, Paris ----------KO 1
May 21—F. Rutz, Paris----------KO by 1

1946

Jan. 10—Andre Lesage, Paris----------KO 1
Jan. 17—Andre Dubois, Paris----------KO 1
Feb. 7—G. Vartanian, Paris----------KO 3
Mar. 17—S. Espallargas, Paris----------KO 7
May 3—Denis Juliani, Paris--------KO by 2
May 23—Denis Juliani, Paris----------KO 4
Oct. 14—Al Renet, Paris----------KO 7
Nov. 1—John Nillson, Stockholm --KO by 2
Nov. 15—Bruce Woodcock,
Manchester ----------KO by 3

1947

Jan. 26—Francis Jacques, St. Etienne---W 12
(French heavyweight title)
Mar. 29—Michel Maurer, Luxemburg---KO 1
May 30—Francis Jacques, Paris---KO 12
(French heavyweight title)
Oct. 12—Nisse Andersson, Stockhm. KO by 2

THEO MEDINA

Bantamweight

Born, June 24, 1918, Sainte Parizet le Chatel

1938

Apr. 4—Crochard, Paris---L 10
May 7—Duhamel, Paris---W 8
May 18—Nialon, Paris---W 10
May 28—L. Famechon, Paris---KO 8
July 3—Rene Fontaine, Paris---KO 6
July 17—Brenner, Paris---W 10
July 24—Strohmenger, Paris---W 10
Oct. 4—Crochard, Paris---W 10
Oct. 11—Fournier, Paris---W 10
Oct. 25—Santos, Paris---W 10
Nov. 3—Crochard, Paris---W 6
Dec. 3—L. Hugo, Paris---KO 6
Dec. 17—H. Piette, Paris---W 10

1939

Feb. 18—Beghin, Paris---L 10
Mar. 11—Bobby Serpi, Paris---L 10
Mar. 14—Duvergne, Paris---W 10
Mar. 19—Facovi, Paris---W 10
Mar. 30—Kreutzy, Paris---W 4
Apr. 4—Duvergne, Paris---W 10
May 21—Duhamel, Paris---KO 4
June 17—Declais, Paris---D 10

1940

Jan. 1—Mattern, Paris---W 10
Jan. 20—Hamelin, Paris---W 10
Feb. 9—Fournier, Paris---D 10
Feb. 25—Fournier, Paris---WF 4
Apr. 7—Berneron, Paris---W 10
Dec. 8—Decico, Lyon---L 10

1941

Jan. 11—Gabes, Lyon---W 10
Mar. 29—Angelmann, Paris---L 10
Apr. 13—Facovi, Paris---W 10
May 4—Fournier, Paris---D 10
May 23—J. Le Balenger, Paris---D 10
June 1—E. Reymond, Paris---W 10
June 14—Facovi, Paris---W 10
June 29—J. LeBalenger, Bordeaux---W 6
July 13—Angelmann, Angouleme---W 10
July 27—Fournier, Bordeaux---L 10
Aug. 31—Reinier, Bordeaux---W 10
Sept. 21—Declais, Paris---W 10
Oct. 5—E. Reymond, Paris---W 10
Oct. 26—Facovi, Paris---W 10
Nov. 9—Angelmann, Paris---L 10
Dec. 7—Declais, Paris---W 10
Dec. 26—L. Fernandez, Paris---D 10

1942

Jan. 16—Villard, Paris---W 10
Feb. 1—F. Ruiz, Paris---KO 4
Feb. 22—L. Fernandez, Paris---KO 7
Mar. 2—Declais, Orleans---W 10
Mar. 22—Loiseau, Pantin---W 10
Apr. 13—F. Ruiz, Orleans---KO 2
May 17—Villard, Paris---W 10
June 21—Angelmann, Tours---W 12
Oct. 11—Parquet, Paris---KO 7
Nov. 11—Fournier, Paris---KO 4
Nov. 27—E. Ferrero, Paris---W 12

1943

Jan. 8—Ben Omar, Paris---KO 10
Jan. 31—Degryse, Paris---KO 2
Feb. 27—Van Houche, Brussels---D 10
Mar. 14—Decico, Paris---W 12
Apr. 9—Engelen, Paris---KO 8
Apr. 17—E. Famechon, Paris---W 12
Sept. 22—Fournier, Paris---L 10
Nov. 1—E. Famechon, Paris---D 10
Nov. 24—Van de Bos, Paris---W 10

1944

Jan. 27—Degryse, Anvers---L 10
Apr. 21—E. Famechon, Paris---W 12
May 21—Fournier, Paris---W 12
July 23—E. Ferrero, Paris---L 12

1945

Jan. 26—R. Megret, Paris---W 12
(French Bantamweight Title)
Jan. 27—Degryse, Anvers---L 10
Feb. 28—Van Houche, Brussels---W 10
Apr. 7—C. Dormont, Paris---KO 2
Apr. 21—E. Famechon, Paris---W 12
May 21—Fournier, Paris---W 12
May 22—E. Ferrero, Marseilles---KO 11
June 16—M. Sandeyron, Marseilles---KO 9
July 22—E. Famechon, Paris---KO 12
Ju'y 23—E. Ferrero, Paris---W 12
Oct. 7—Tournefier, Nice---KO 3
Nov. 19—Jackie Paterson, Paris---W 10
(Non Title)

1946

Jan. 1—Cornelis, Paris---W 10
Feb. 17—Gus Foran, Paris---W 10
Mar. 19—Jackie Paterson, London---LF 8
(European bantam title)
Apr. 17—Pierre Fouilloux, Paris---KO 3
Apr. 23—Cliff Anderson, London---L 10
May 3—Cliff Anderson, Paris---KO 7
June 7—Bunty Doran, London---KO by 6
Aug. 22—Cliff Anderson, Glasgow---L 10
Oct. 30—Jackie Paterson, Gla gow---KO 4
(European bantam title)
Nov. 18—Amleto Falcinelli, Paris---W 10

1947

Mar. 30—F. van Houche, St. Etienne---KO 2
June 9—Peter Kane, Manchester---KO by 7
Sept. 26—Peter Kane, Manchester---L 15
(European bantamweight title)

BOB MELLETT

Bolton, England, Welterweight

1946

July 4—Ron Kitchen, Blackburn---W 10
July 18—Freddie Webb, Liverpool---W 8
Aug. 15—Ralph Fieldhouse, Liverpool---W 8
Sept. 5—Freddie Wilkes, Liverpool---KO by 4
Sept. 16—Bert Chambers, Morec'be---KO by 2

1947

Jan. 10—Dennis Collins, Blackpool---W 8
Jan. 31—Geoff Turp, Blackpool---L 8
Mar. 7—Pat Flynn, Blackpool---KO 4
Mar. 21—Geoff Turp, Blackpool---L 8
Apr. 17—Johnny Fox, Liverpool---W 8
Sept. 4—Jackie Ryder, Liverpool---W 8
Oct. 20—Tommy Daly, Blackburn---L 10
Nov. 28—Jackie Ryder, Blackpool---KO by 3

PRINCE MERCHANT

Barnet, England, Middleweight

1947

Feb. 13—Harry O'Grady, Ipswich---D 8
Mar. 3—Reg Williams, Bury St. Edm---KO 4
Mar. 25—Jock Kennedy, Watford---W 10
Apr. 12—Mike Grogan, King's Lynn---KO 4
Apr. 17—Harry O'Grady, Wealdstone---KO 5
Apr. 21—Art Owen, Gr. Yarmouth---W 10
May 15—Johnny Pitt, Watford---W 10
June 23—Rex Whitney, Watford---KO by 3
July 7—Joe Rood, Wembley---KO by 3

DUGGIE MILLER

South African Middleweight

Born October 6, 1928.

1946

July 27—Abie Mulder, Johannesburg---W 6
Sept. 21—Sakkie Rossouw, Johannesbg. KO 1
Oct. 19—Bertie Dartnall, Johannesburg---W 6

1947

June 16—Freddie Vorster, Johannesburg W 6
June 30—Evvie Ehlers, Johannesburg---L 6
Oct. 11—Evvie Ehlers, Johannesburg---L 6
Nov. —Young Rosella, Johannesburg---W 6

EDDIE MILLER

Australian Featherweight Champion

Born, May 10, 1917, Blantyre, Scotland.

1940

Knockouts: Ed Estelle, 8; Liam Wilson, 5 (Aust. bantamweight title, July 27 in Brisbane). Won: Archie Rash, 10; Johnny Dillon, 10; Mickey Miller (F), 5. Knocked out by: Mickey Miller, 5.

1941

Apr. 5—Spud Arnold, Newcastle.....KO 4
Apr. 26—Tommy Chapman, Newcastle..KO 7
June 16—Vic Vaisey, Sydney.....KO 5
July 4—Vic Vaisey, Sydney.....W 8
July 9—Kid Young, Melbourne....KO by 10
Aug. 16—Kid Young, Melbourne.....L 12
Oct. 25—Billy Rainsbury, Melbourne...W 12
Dec. 6—Mickey Miller, Melbourne.....W 12

1942

Jan. 16—Vic Vaisey, Parramatta.....W 6
Feb. 14—Mickey Miller, Melbourne....W 12
Feb. 28—Young Llew Edwards, Melbor..W 12
May 2—Kid Young, Melbourne.....W 12
May 23—Mickey Miller, Melbourne.....W 12
Aug. 22—Don Melville, Melbourne.....W 12
Oct. 3—Mickey Miller, Melbourne....KO 3
Oct. 12—Young Gildo, Sydney.....W 12
Nov. 14—Harry Cohn, Melbourne.....KO 2

1943

Mar. 13—Ron Conybear, Melbourne....KO 2
May 15—Tommy Johns, Melbourne....KO 7
Sept. 11—Ron Conybear, Melbourne....KO 4
(Victorian Lightweight title)
Oct. 16—Joe Grant, Melbourne.....W 12

1944

Jan. 1—Reg Tozer, Melbourne.....KO 1
Jan. 22—Les Fitzgerald, Melbourne....KO 2
Jan. 29—Archie Rash, Sydney.....W 12
Mar. 4—Tommy Johns, Sydney.....WF 11
Mar. 18—Kid Young, Melbourne.....W 15
Apr. 1—Tommy Chapman, Sydney..KO by 4
May 6—Les McDonald, Melbourne....KO 3
June 3—Bobby Fuller, Melbourne.....W 12
July 29—Bobby Fuller, Melbourne.....NC 12
Oct. 7—Archie Rash, Sydney.....KO 4
Nov. 18—Tommy Johns, Sydney.....KO 7

1945

Feb. 3—Les Fitzgerald, Sydney.....KO 6
Mar. 10—Tommy Chapman, Melbourne..W 12
June 16—Joe Grant, Sydney.....KO 6
July 21—Sel Hamilton, Melbourne.....W 12
Sept. 1—Tommy Chapman, Melbourne KO 10
(Australian featherweight title)
Sept. 8—Johnny King, Sydney.....KO 3
Oct. 27—Bob Fuller, Sydney.....W 12
Dec. 8—Kid Young, Melbourne.....W 15

1946

July 20—Alby McCarthy, Melbourne.....W 12
Aug. 24—Vic Patrick, Melbourne....KO by 6
(Australian lightweight title)
Oct. 19—Kid Young, Melbourne.....W 12

1947

Feb. 1—Willie Roache, Melbourne.....W 12
May 12—Johnny McManus, Walthamstow KO 3
May 27—Paddy Dowdall, London.....W 8
June 9—Ben Duffy, Walthamstow.....KO 7
June 17—Cliff Morris, Newport.....W 8
Sept. 27—Freddie Dawson, Sydney ..KO by 2

TOMMY MILLER

Falkirk, Scotland, Lightweight

1945

Feb. 15—Harry Hughes, Glasgow...KO by 7
Oct. 18—Don Cameron, London.....L 10

1946

Jan. 16—Frank Brown, Glasgow...KO by 1
July 11—Hugh Docherty, Aberdeen.....W 6
Aug. 17—Jim Hargie, Glasgow.....KO 7
Sept. 7—Billy Gunn, Glasgow.....W 10
Oct. 5—Billy Hill, Glasgow.....W 10
Nov. 19—Hugh Docherty, Glasgow.....W 10
Dec. 21—Hugh Docherty, Glasgow.....W 10

1947

Jan. 4—Tim Grory, Glasgow.....L 10
Jan. 26—Johnny Williams, Glasgow.....L 10
Mar. 8—Walter Leatham, Glasgow.....KO 1
Mar. 22—Willie Devanney, Glasgow.....W 10
May 3—Danny Woods, Glasgow.....L 10
May 10—Jimmy Lang, Glasgow.....D 10
May 20—Harry Hughes, Glasgow.....L 10
May 31—Harry Hughes, Glasgow....KO by 7
June 11—Johnny Smith, Glasgow.....W 10
June 21—Harry Swinburne, Glasgow.....L 10
July 1—Mickey Green, Glasgow.....L 10
Aug. 2—George Cameron, Glasgow.....L 6
Sept. 4—Billy Barton, Liverpool.....W 8
Sept.20—Ian Wilson, Glasgow.....KO by 2
Nov. 3—Johnny Smith, Glasgow.....L 10
Nov. 22—Johnny Smith, Glasgow.....L 10
Nov. 24—Harry McLaughlin, Largs.....W 6
Dec. 13—Johnny Duncan, Glasgow.....W 6

FREDDIE MILLS

British Empire Light-heavyweight Champion.
Born, June 26, 1919, Bournemouth, England.

1936

Nov. —George Haskett, Weymouth.....D 6
Dec. —Stan Nelson, Bournmouth.....D 6
Dec. —Jack Scott, Bournmouth.....KO 1

1937

Jan. —Slogger Wilson, Bournmouth..KO 5
Jan. —Fred Lennington, Bournmouth KO 5
Jan. —Stan Nelson, Bournmouth....KO 2
Feb. —George Bradley, Bournmouth.KO 1
Feb. —Billy Brown, Bournmouth....KO 1
Feb. —Teddy Warren, Bournmouth..KO 2
Mar. —Harry Frolic, Bournmouth....KO 7
Mar. —Jack McKnight, Bournmouth..W 12
Mar. —Red Pullen, Bournmouth.....W 12
Mar. —Jack McKnight, Bournmouth..W 12
June —Jack Alder, Bournmouth.....W 12
June —Harry Lister, Bournmouth.....W 12
Sept. —Albert Johnson, Bournmouth..W 12
Sept. —George Davis, Poole.....KO by 8
Sept. —Harold "Kid" Anthony, Paington KO 1
Sept. —George Davis, Bournmouth.....L 12
Oct. —Billy Fuller, Bournmouth....KO 7
Oct. —Jim Greaves, Bournmouth.....D 12
Nov. —Fred Clements, Bournmouth.KO 6
Nov. —Jack Lewis, Bournmouth.....L 12
Dec. —Ginger Dawkins, Paington....KO 8

1938

Jan. —Ginger Dawkins, Bournmouth..D 12
Jan. —Jim Greaves, Bournmouth.....W 12
Mar. —Seaman Taylor, Bournmouth...W 12
Apr. —Jack Lewis, Bournmouth.....W 12
May —Charlie Parkin, Bournmouth....W 12
Sept. —Moe Moss, Boscombe.....KO 5
Sept. —Fred Clements, Portsmouth...KO 7
Oct. —Seaman Long, Bournmouth...KO 3
Nov. —Tom Curran, Brighton.....W 10
Nov. —Yorkey Bentley, Bournmouth.KO 6
Dec. —Butcher Gascoine, Bournmouth.W 12
Dec. —Dave McCleave, Bournmouth...L 12

1939

Jan. —Yorkey Bentley, Bournmouth.KO 7
Jan. —Paul Schaeffer, Bournmouth....W 10
Feb. —Johnny Blake, Bournmouth...KO 6
Feb. —Bill James, Bournmouth.....KO 6
Feb. —Ted Barter, Bournmouth.....KO 9
Feb. —Harry Vine, Bournmouth.....KO 12
Mar. —Butcher Gascoine, Great Yarmouth L 12
Mar. —Eddie McGuire, Bournmouth..W 10
Apr. —Elfryn Morris, Bournmouth....L 10
Apr. —Nat Franks, Plymouth.....D 12
May —Charlie Parkin, Bournmouth...W 10
May —Dave McCleave, Bournmouth.KO 1
May —Ginger Sadd, Bournmouth.....L 10
June —Charlie Parkin, Plymouth.....KO 1
June —Eddie McGuire, Nottingham....L 10
June —Dave McCleave, Southampton KO 3
June —Eddie McGuire, Southampton..D 10
June —Elfryn Morris, Bournmouth...KO 6

Joined R. A. F. Oct., 1939.

1940

Mar. 17—Jim Barry, Coventry.....W 10
Apr. 10—Ginger Sadd, Eastbourne.....W 10
Apr. 18—Stafford Barton, Walthamstow KO 7
May 22—Ben Valentine, Bournmouth..KO 3
Aug. 8—Jock McAvoy, Liverpool.....W 10
Sept. 7—Ernie Simmons, Newcastle...KO 6

1941

May 26—Ginger Sadd, Leicester.....KO 9
May 31—Trevor Burt, Pontypool.....KO 1
June 6—Jack Hyams, Liverpool.....KO 4
June 30—Jack Powell, Reading.....KO 1
Aug. 5—Tom Reddington, Leicester....W 10
Sept. 1—Jack Hyams, Leicester.....L 3
Sept. 29—Tommy Martin, London.....KO 5
Nov. 3—Jim Wilde, London.....KO 3
Nov. 28—Tom Reddington, Manchester...L 10
Dec. 8—Jack London, London.....W 10

1942

Jan. 26—Tom Reddington, London-----KO 9
Feb. 23—Jock McAvoy, London---------KO 1
June 20—Len Harvey, London---------KO 2
(Won the British Empire Light Heavyweight title)
Oct. 23—Al Robinson, Manchester------KO 6

1943

May 22—Al Robinson, Leeds----------KO 2
In R.A.F.

1944

Feb. 16—Bert Gilroy, London ----------KO 8
May 25—Al Delaney, London ----------KO 5
Sept 15—Jack London, Manchester ------L 15
(For British Empire Heavyweight title)

1945

Feb. 7—Ken Shaw, London----------KO 7

1946

May 14—Gus Lesnevich, London---KO by 10
(World Light Heavyweight title)
June 4—Bruce Woodcock, London------L 12
Aug. 13—John Nilsson, Brighton--------KO 1
Nov. 5—Joe Baksi, London---------KO by 6

1947

Jan. 20—Willi Quentenmeier, London--KO 2
Feb. 17—Enrico Bertola, London--------KO 5
Apr. 29—Nick Wolmarans, Johannesburg KO 5
June 3—Lloyd Marshall, London---KO by 5
Sept. 8—Pol Goffaux, Harringay ------KO 4
Nov. 28—Stephane Olek, Manchester ----W 10

YOUNG MILO

(John Miles)

Australian Light Heavyweight

Born 1920. Started boxing 1940.

1947

July 9—Ron Beasley, Melbourne ------W 8
Sept. 10—Norm Harvey, Melbourne ----W 8
Sept. 13—Tiger Taylor, Mt. Gambier ---W 12
Sept. 27—Jack Twist, Melbourne --------W 6
Oct. 24—Alex Buxton, Adelaide --------L 12

OWEN MOASE

Australian Middleweight

1942

July 13—Bert Colles, Sydney----------W 4
Sept. 24—Henri Carpenter, Leichhardt-KO 3
Oct. 1—Barney Betts, Leichhardt-----KO 2
Oct. 5—George Craig, Sydney----------W 4
Oct. 19—Fred Manuel, Sydney----------W 4
Oct. 29—Alby Goff, Leichhardt---------KO 2
Nov. 5—Jack Williams, Leichhardt----KO 5

1943

Apr. 8—Jimmy Fraser, Leichhardt------D 8
Apr. 15—Johnny Buckley, Leichhardt--KO 8
Nov. 27—Doug Brown, Melbourne ------L 8

1944

Jan. 22—Ray McDonald, Sydney ------WF 4
Feb. 5—Steve Norrish, Sydney ----------L 12
Sept. 9—Ritchie Sands, Newcastle ------W 12
Oct. 6—Dal Conway, Brisbane-----KO by 8

1945

Mar. 3—George Cook, Sydney----------W 10
Mar. 17—Jack Kirkham, Sydney---------W 12
Apr. 21—George Cook, Sydney------KO by 4

1946

Feb. 23—Bob Peters, Sydney----------W 12
Mar. 23—Young Milo, Melbourne --------W 12
May 4—Andy Hodgins, Sydney---------KO —
June 29—Ron Walsh, Sydney ----------D 12

1947

Feb. 10—Max Cameron, Sydney----------D 12
Mar. 22—Len Dittmar, Melbourne---KO by 6

JIMMY MOLLOY

Liverpool, England, Welterweight

Began boxing 1939.

1943

Mar. 18—Frank Meacham, Liverpool--KO 6
Mar. 25—Jimmy O'Brien, Liverpool-----KO 4
Apr. 5—Cuthbert Taylor, Gloucester----L 8
Apr. 15—Harry Davis, Liverpool------KO 8
May 6—Jack Carrick, Liverpool------KO 4
July 8—Harry Hurst, Liverpool --------W 10
Aug. 19—Jackie Hammond, Liverpool -KO 4
Sept. 30—Frank Barron, Liverpool------W 8
Oct. 21—George Buxton, Liverpool----LF 1
Oct. 28—Harry Hurst, Liverpool--------W 10
Nov. 11—Don Williams, Liverpool------KO 2
Dec. 6—Sgt. Harry Mizler, London-----KO 4

1944

Apr. 26—Eric Boon, London ----------L 10
Aug. 17—Dick Shields, Liverpool --------W 10
Sept. 14—Dick Shields, Liverpool ------KO 8
Dec. 14—Joe Orsatelli, Liverpool --------W 10
Dec. 21—Jimmy Moore, Liverpool------KO 7

1945

Jan. 11—Tommy Hendrie, Liverpool----W 10
Feb. 1—Bob McLuckie, Liverpool------KO 8
July 2—Arthur Danahar, Cardiff--------L 10
July 24—Harry Davis, London----------D 8
Aug. 25—Ronnie James, London--------LF 3
Oct. 4—Dick Shields, Liverpool-------KO 7
Nov. 1—John Ingle, Liverpool---------KO 3
Dec. 6—Billy Walker, Liverpool-------KO 4

1946

Feb. 5—Cyril Gallie, London----------LF 6
July 4—Reg Hoblyn, Liverpool--------LF 3
Aug. 8—Paddy Dowdall, Liverpool-----LF 7

1947

July 10—Bobby Blair, Liverpool--------KO 8
July 31—Ric Sanders, Liverpool----------L 10
Aug. 21—Jake Carr, Liverpool----------KO 2
Sept. 18—Bob Blair, Liverpool ---------LF 7
Oct. —Alf Taylor, Liverpool --------KO 1
Dec. 18—Jim Sheppard, Liverpool ----KO 1

JOHNNY MOLLOY

St. Helens, England, Featherweight

1944

Jan. 20—Gwyn Davies, Liverpool------KO 2
Aug. 17—Jimmy Jury, Liverpool--------W 8
Dec. 7—Dennis Chadwick, Liverpool----W 8

1945

May 10—Charley Fox, Liverpool--------KO 3
May 31—Ivor Thomas, Liverpool--------W 10
June 14—Warren Kendall, Liverpool-----W 10
July 19—Tommy Foxall, Liverpool KO by 2
Aug. 20—Paddy Dowdall, Liverpool-----LF 8
Oct. 11—Paddy Dowdall, Liverpool-----W 8

1946

Aug. 8—Paddy Dowdall, Liverpool-----LF 7

1947

Mar. 17—Ben Duff, Manchester---------KO 5
June 3—Jackie Turpin, London--------KO 2
Sept. 8—Frank Williams, Harringay---WF 3
Oct. 16—Bert Jackson, Liverpool--------W 12
Nov. 24—Tommy Plowright, Ashton ----KO 2
Nov. 28—George Pook, Manchester -----W 8

RINTY MONAGHAN

(John Joseph Monaghan)

Belfast, Ireland, Flyweight

Born, Belfast, August 21, 1920

1935

Feb. 17—Vic Large, Belfast----------KO 4

1937

May 10—Mick Gibbons, Belfast----------W 6
June 21—Mick Gibbons, Belfast----------W 6
Nov. 17—George Lang, Belfast---------KO 1

1938

Mar. —Cyclone Kelly, Liverpool-------W 10
July 23—Jackie Paterson, Belfast---KO by 5
Aug. —Joe Curran, Belfast----------W 10
Nov. —Tommy Stewart, Belfast--------L 10

1939

—Joe Curran, Newcastle--------KO 5
—Sammy Reynolds, Newcastle----W 10
—Tommy Stewart, Belfast--------W 10
—Billy Ashton, Liverpool----------W 10
—Seaman Chetty, Newcastle------W 10
—Paddy Ryan, Newcastle---------W 10
—Jimmy Gill, Newcastle----------L 10
In War Service.

1943

July 13—Ike Weir, Belfast----------L 10

1945

May —Joe Meikle, Belfast KO 1
July —Joe Boy Collins, Dublin W 10
Sept. 13—Tommy Burney, Liverpool W 10
Oct. 18—Joe Curran, Liverpool L 10
Nov. 6—Bunty Doran, Belfast KO 4

1946

Apr. 4—Tom Burney, Liverpool W 8
June 7—Jackie Paterson, Belfast KO 6
(non-title)
Sept. 11—Alec Murphy, Glasgow W 8
Sept. 24—Sammy Reynolds, Belfast WF 8

1947

Mar. 11—Terry Allen, London KO 1
July 1—Emile Famechon, London W 10
July 16—Dado Marino, Glasgow LF 9

JIMMY MOORE

Birkenhead, England, Welterweight

1945

Feb. 15—Cyril Willis, Liverpool L 8
Aug. 9—Jim Wellard, Liverpool KO 6
Oct. 16—Arthur Danaher, London L 8
Nov. 13—Billy Stevens, Liverpool L 10

1946

Feb. 28—Ginger Roberts, Liverpool W 10
Aug. 1—Billy Stevens, Liverpool KO by 7

1947

July 17—Carl Johnson, Liverpool W 8
July 28—Carl Johnson, W. Hartlepool KO 6
Aug. 5—Bob Newton, Morecambe W 6
Aug. 11—Rugger North, W. Hartlepool W 8
Sept. 1—Jim Burgess, Morecambe LF 4

AL MORAN

Australian, Welterweight

Started boxing 1942.

1945

Apr. 21—Fred Manuel, Melbourne KO 7
June 23—Jackie Daniels, Melbourne W 12
Aug. 3—Laurie Petersen, Brisbane W 12
Oct. 27—Sel Hamilton, Melbourne L 12
Dec. 28—Tommy Burns, Brisbane KO by 4

1946

June 1—Billy DeBelin, Sydney KO 10
Sept. 7—Jackie Daniels, Melbourne L 15

1947

Jan. 18—Sel Hamilton, Melbourne L 12
June 9—Frank Duff, Sydney KO 5
Aug. 18—Clem Sands, Sydney KO by 10
Nov. 29—Sel Hamilton, Melbourne W 12

JOHNNY MORGAN

Treherbert, Wales, Featherweight

1946

Dec. 27—Bobby Gilder, Trealaw KO 2

1947

Jan. 17—Gordon Greenaway, Trealaw W 6
Feb. 7—Wally Prendergast, Trealaw W 6
Apr. 18—David Lloyd, Merthyr W 8
May 23—Seth Mills, Trealaw W 6
June 9—Dai Morgan, Gloucester W 8
June 17—Johnny Rees, Newport W 8
Aug. 20—Harry Lawrence, Bristol D 8
Oct. 13—Les Turner, Oxford W 8
Nov. 24—Jimmy Smith, Barnstaple W 8
Dec. 8—Jackie Turpin, Oxford LF

CLIFF MORRIS

Pontypridd, Wales, Featherweight

1945

Jan. 29—Billy Comerford, London L 8
Feb. 7—Jimmy Stubbs, London L 8
Feb. 28—Wilf Parkin, London L 2
Mar. 21—Tommy Plowright, London W 8
Apr. 26—Albert Ives, Stoke Newington KO 2
May 17—Gus Foran, Liverpool L 10
Aug. 10—Billy Ashton, Eastwood KO by 5
Oct. 16—Cliff Anderson, London L 8

1946

Mar. 5—Cliff Curvis, London L 8
Apr. 23—Jimmy Stubbs, London WF 2
June 10—Dave Sharkey, Pontypridd W 8
July 13—Ronnie Clayton, Pontypridd L 10
Aug. 28—Cliff Curvis, Merthyr L 8
Sept. 4—Eric Powell, Cardiff L 8

1947

Apr. 18—Jimmy Green, Merthyr KO 3
May 15—Bert Jackson, Liverpool L 10
June 9—Dave Sharkey, Gloucester W 8
June 17—Eddie Miller, Newport L 8
July 28—Hal Bagwell, Gloucester KO by 2

GEORGES MOUSSE

French Bantamweight

Born, Paris, Sept. 12, 1924

1945

May 27—Ray Duforest, Levallois W 6
Oct. 7—A. Triguero, Marseilles W 6
Dec. 1—M. Tapia, Paris W 6
Dec. 22—Sylvain Megret, Paris W 8

1946

Jan. 5—M. Josie, Paris W 10
Jan. 23—M. Tapia, Colombes W 8
Feb. 17—A. Benatar, Paris W 6
Mar. 9—A. Beghin, Paris W 10
Mar. 26—Rene Megret, Colombes KO 6
Apr. 12—Jean Jouas, Paris W 10
June 4—P. Masia, Paris W 10
June 17—Ion Sandu, Paris W 10
July 21—Slimane, Oran L 10
Oct. 8—Jose Palacios, Paris W 10
Oct. 23—R. Edouard, Colombes W 10
Nov. 4—Jose Palacios, Paris W 10
Nov. 20—Cliff Anderson, London W 8
Dec. 8—Jean Jouas, Paris L 10

1947

Jan. 14—Bunty Doran, London L 8
Mar. 13—Bellatreche, Algiers L 10
Apr. 12—Luis Fernandez, Paris D 10
May 8—Ion Sandu, Paris W 10
June 27—Ferrucio Lolli, Geneva W 8
July 8—Cardinale, Paris W 10
July 31—Caliostro, Etter, Geneva D 10
Nov. —Mustapha Mustaphaoui, Valenciennes L 10
Nov. —Rene Megret, Lyons W 10

BERNARD MURPHY

Cardiff, Wales, Middleweight

1947

May 27—Douglas Myers, London KO 3
June 17—Des Jones, Newport W 8
Aug. 12—Tommy O'Connor, Wembley W 6
Oct. 13—Bert Saunders, Oxford W 8
Nov. 10—Reg Hoblyn, Oxford KO by 5

BILLY MURPHY

Australian Lightweight

1947

Sept. 6—Sid Fletcher, Leichhardt W 8
Sept. 18—Frank Terrence, Leichhardt KO 4
Sept. 25—Billy Walsh, Leichhardt W 8
Oct. 9—Leo Ison, Leichhardt W 12

BOS MURPHY

New Zealand Middleweight

Born, Palmerston North, N. Z., Feb. 26, 1924. height, 5 ft., 11 in. Amateur record: 63 bouts: won 57; lost 5; draw 1.

1944

June 26—Tommy Dunn, Wellington KO by 6
(injured ankle)
Nov. 20—Tommy Hanson, Wellington W 10

1945

Apr. 30—Tommy Dunn, Wellington KO 5
June 25—Tommy Hanson, Dunedin W 12
July 9—Jack Duncan, Wellington KO 1
Sept. 3—Fred Southee, Wellington KO 2
Sept. 10—Clarrie Rayner, Napier KO 2
Sept. 17—Laurie Bolger, Dunedin W 12
Oct. 13—Roy Stevens, Petone W 10
Dec. 8—Danny O'Keeffe, Wanganui W 10
Dec. 17—Bobby Clarke, Wellington KO 9

1946

Mar. 23—Vic Caltaux, Petone KO 12
(New Zealand Welterweight Title)
Apr. 27—Vic Patrick, Petone W 12
Sept. 7—Danny O'Keeffe, Christchurch KO 3
Sept. 21—Bobby Clarke, Greymouth KO 6
(outgrew welterweight class; now boxing as middleweight)
Oct. 7—Roy Stevens, Wellington W 10
Oct. 21—Jack Kirkham, Wellington W 12

1947

Jan. 25—Willie Jones, Petone LF 5
Feb. 22—Willie Jones, Petone L 12
Dec. 1—Roy Peterson, London KO 7

REX MURPHY

Born 1927. Australian Welterweight

1946

May 11—Fred Thompson, Sydney ----- KO 1
May 25—Bluey Ferguson, Sydney ----- KO 3
Aug. 17—Bluey Ferguson, Sydney -- KO by 2
Sept. 28—Don Johnson, Sydney ------- KO 3
Oct. 12—Ray Lowe, Sydney ---------- W 4
Oct. 26—Bluey Ferguson, Sydney ----- KO 5

1947

Feb. 17—Reg O'Shea, Sydney --------- KO 5
Mar. 3—Harold McKinnon, Sydney --- KO 5
Mar. 24—Jimmy Fraser, Sydney ------- W 8
Apr. 28—Sid Sullivan, Sydney -------- KO 6
June 2—Ken Goddard, Sydney -------- W 10
Aug. 22—Merv Smith, Brisbane ------- KO 5
Nov. 20—Tommy Ward, Leichhardt------ L 12

MUSTAPHA MUSTAPHAOUI

French-Algerian Flyweight

Born, Algiers, April 16, 1922. Started boxing 1939.

1946

June 1—Young Roger, Algiers---------- NC 10
Aug. 4—Emile Famechon, Casablanca-- W 10
Nov. 22—P. Fouilloux, Paris---------- KO 4
Dec. 3—A. Brenner, Amiens---------- KO 6
Dec. 18—F. Van Houche, Brussels-------- W 10

1947

Feb. 4—Gab. Fayaud, Amiens---------- W 10
Apr. 8—R. Crochard, Amiens---------- KO 3
Apr. 24—Luis Fernandez, Paris---------- W 10
May 6—C. Leclercq, Amiens---------- W 10
June 7—Rene Megret, Algiers---------- W 10
June 22—O. Belardinelli---------- WF 4
Nov. —Georges Mousse, Valenciennes ---------- W 10
Dec. 9—Emile Famechon, Amiens------ W 15
(For vacant French flyweight title)

DANNY NAGLE

Cork, Ireland, Featherweight

Born Nov. 11, 1924. Began boxing 1943.

1945

Jan. 25—Mickey Colbert, Liverpool------ L 8
Feb. 1—Mickey Colbert, Liverpool------ L 8
Mar. 6—Roy Cutler, High Wycombe---- W 6
May 9—Ted Llewellyn, Watford-------- W 8
July 11—Dennis Ford, Watford-------- KO 7

1946

Mar. 4—Dick Perriam, Plumstead ----- L 8
Mar. 14—Jimmy Lewis, Biggleswade ---- D 6
Apr. 22—Ginger Welman, Rickmansworth ---------- W 8
Apr. 26—Ted Peckham, London--------- L 10
May 27—Jack Wagner, Gloucester ------- W 8
Sept. 9—Charlie White, Norwich-------- L 6
Sept. 15—Billy Cook, London---------- KO 4
Sept. 17—Tommy Dawson, London------- L 8
Nov. 12—Johnny Stone, West Ham --- WF 4

1947

Feb. 4—Peter Worth, West Ham-------- W 8
Apr. 15—Jimmy Stewart, Edinburgh ---- L 10
May 16—Joe Winch, Dagenham -------- NC 5
May 21—Fred Sorrell, Romford--------- KO 7
July 2—Billy Barnard, Romford-------- D 8
July 8—Len Dunthorne, , Harling------- D 6
July 23—Ginger McDermott, Romford-- KO 7
Sept. 10—Tommy Jones, Romford ----- KO 2
Sept. 11—Billy Barnard, Ipswich ------- KO 4
Sept. 29—Stan Mace, Bedford ---------- KO
Oct. 3—Dennis Earles, Romford ------- W 10
Oct. 21—Lionel Binney, Ipswich ------ KO 5
Oct. 29—Ron Gladwell, Leighton Bzd--- W 10
Nov. 21—Dennis Earles, Plumstead ----- D 8

FRANK NARO

Dumbarton, England, Welterweight

1945

Sept. 22—Ted Waldron, Glasgow-------- KO 2
Oct. 18—Peter Brown, London---------- W 10
Nov. 22—Charlie Smith, Liverpool------ W 8

1946

Sept. 12—Billy McCarthy, Leith -------- KO 3
Oct. 3—Tony Riley, Leith---------- KO 5
Nov. 14—Stan Hawthorne, Liverpool-KO by 6

1947

Feb. 18—Billy Armstrong, Aberdeen---- W 8
Feb. 26—Danny McKay, Glasgow-------- W 8
Apr. 17—Willie Whyte, Glasgow---------- L 10
June 23—Johnny Downes, Brighton--KO by 3

VAL NEWMAN

Australian Flyweight

1946

Apr. 26—Joe Scully, Brisbane---------- W 10
Aug. 23—George Kennedy, Brisbane----- W 12
Sept. 20—Reg Lawton, Brisbane-------- KO 5
Oct. 18—Mok Kai Khoon, Brisbane---- KO 10
Nov. 22—Mickey Hill, Brisbane---------- L 12
(Australian flyweight title)

1947

Jan. 31—Stumpy Butwell, Brisbane----- W 15
Feb. 21—Mickey Hill, Brisbane------ KO by 12
(Australian flyweight title)
Apr. 24—George Kennedy, Brisbane----- L 12
July 11—Ellie Bennett, Brisbane---- KO by 10
Dec. —Taffy Hancock, Brisbane --KO by 10

JAN NICOLAAS

Dutch Lightweight Champion
Born in Holland, Oct. 20, 1912

1946

Jan. 21—Ch. Lust, Rotterdam---------- KO 7
Feb. 4—Cyrille Delannoit, LaHaye------ L 10
Feb. 15—Raveydts, Amsterdam--------- KO 5
Mar. 4—Vanclair, Rotterdam---------- KO 8
Mar. 12—Willie Wimms, Anvers---- KO by 3
Apr. 18—Cyrille Delannoit, Amsterdam-- L 10
June 3—Jean Wanes, LaHaye---------- D 10
June 18—A. Lagrand, Amsterdam-------- W 12
July 9—Jim O'Brien, Amsterdam----- KO 2
Aug. 7—Ali Belaid, Amsterdam--------- W 8
Oct. —Nol Klein, Amsterdam---------- KO 8
Nov. 25—Jan De Brun, Rotterdam------ D 10

1947

Feb. 3—Jan de Bruin, Rotterdam------- W 10
July 15—Cliff Curvis, Swansea---------- L 8
Aug. 10—Jan de Bruin, Rotterdam--KO by 9

MORLEY NIGHTINGALE

Ipswich, England, Welterweight

1945

Dec. 10—Dick Warren, Ipswich---------- D 3

1946

Jan. 14—Dick Warren, Bury St. Edmunds D 4
Jan. 28—Billy Barnard, Ipswich--------- L 6
Mar. 4—Ernie Bird, Bury St. Edmunds KO 4
Sept. 30—Vic Price, Bury St. Edmunds -- L 6
Oct. 28—Vic Price, Bury St. Edmunds--KO 5

1947

Jan. 6—Vic Price, Bury St. Edm.------- KO 1
Jan. 20—Darkie Reeve, Bury St. Edm.--- D 6
Mar. 13—Amos Hearn, Cambridge------- KO 3
Mar. 31—Sid Smith, Bury St. Edm.------ KO 5
Apr. 14—Johnny Paton, Bury St. Edm.--KO 4
Aug. 2—Vic Price, Elsenham---------- L 6
Sept. 11—Harry Sargent, Cambridge---- KO 5
Oct. 16—Ernie Hollister, Cambridge ---- D 6
Nov. 13—Ernie Hollister, Cambridge --- KO 6

RUGGER NORTH

South Elmsall, England, Welterweight
Born, Jan. 28, 1926. Began boxing 1944.

1945

Jan. 12—Boy Harrison, Lincoln--------- KO 3
Feb. 12—Harry Smart, Upton---------- KO 2
Apr. 1—Harry Barrett, S. Elmsall----- KO 3
Apr. 21—Dick Escott, S. Elmsall-------- KO 2
Apr. 25—Paddy Dunn, Liverpool--------- W 6
May 9—Jack Humphreys, Liverpool---- W 4
June 28—Paddy Dunn, Liverpool--------- W 6
Aug. 8—Eric Powell, Glasshoughton--LF 2
Aug. 16—George Pull, Liverpool-------- KO 3
Aug. 26—Freddie Cotton, Hemsworth--- KO 2
Sept. 10—Stan Hawthorne, Mexborough KO by 5
Oct. 11—Johnny Fox, Liverpool--------- W 8
Nov. 29—Wally Downes, Liverpool--KO by 4

1946

Jan. 29—Billy Gunn, Rotherham------- KO 3
Feb. 12—Jack Lee, Hull---------- W 8
Feb. 19—Dick Levers, Sheffield-------- KO 3
Apr. 7—Jack Todd, Lincoln---------- KO 4
Apr. 18—Dick Johnson, Barnsley--------- D 8
May 16—Fred Kendall, Barnsley-------- KO 2
July 15—Joe Firth, Normanton-------- KO 4
Aug. 4—Cyril Jones, S. Elmsall-------- KO 1
Aug. 13—Bobbie Watson, W. Hartlepool--W 8
Sept. 8—Jack Brown, S. Elmsall-------- KO 6
Sept. 20—Joe Griffiths, Watford-------- KO 3
Oct. 4—Jim Teasdale, Middlesbrough-KO 3
Nov. 25—Mick Gibbons, Leeds---------- KO 4

Dec. 2—Al Benny, Walsall.....KO 2
Dec. 9—Ginger Armstrong, Darlington..W 8

1947

Jan. 30—Ginger Roberts, Rotherham....D 8
Feb. 17—Billy Barton, Leeds.....W 8
Apr. 2—Mick Gibbons, Harrogate.....D 8
June 2—Alf Taylor, W. Hartlepool....WF 1
June 23—Jake Carr, W. Hartlepool.....L 8
Aug. 11—Jimmy Moore, W. Hartlepool...L 8
Sept. 9—Ron Price, Leeds.....W 8

NORRIE O'BRIEN

Dundee, Scotland, Featherweight

1947

Jan. 1—Jackie Marshall, Glasgow..KO by 5
Jan. 30—Jackie Marshall, Leith....KO by 4
Mar. 18—Jack Humphries, Aberdeen...KO 5
May 2—Johnny Malone, Aberdeen.....KO 5
May 3—Billy Innes, Perth.....KO 3
Aug. 30—Johnny Barnes, Aberdeen.....W 8
Oct. 27—Lionel Binney, Kirkcaldy ....KO 1
Nov. 12—Mickey Malone, Dundee .....W 8

PAT O'CONNOR

Cork, Ireland, Middleweight

Began boxing in 1939.

1942

Feb. 23—Paddy Roche, Clonmel.....W 15
(Irish middleweight championship)
May 10—Bill Reid, Stoke Newington...KO 2
May 24—Paddy Roche, Alexandria.....KO 4
June 20—Dave McCleave, London.....KO 5
Sept. 25—Glen Moody, Manchester.....L 8
Oct. 23—Tom Reddington, Manchester..W 8
Nov. 11—Jack Hyams, London.....L 8
Nov. 26—Ginger Sadd, Glasgow.....LF 2

1943

Jan. 13—Bert Gilroy, London.....KO by 3
Feb. 23—Glen Moody, London.....L 10
Mar. 17—Jim Laverick, London.....W 10
Apr. 2—Paddy Lyons, Manchester.....KO 7
Apr. 7—Ginger Sadd, London.....KO 4
Apr. 28—Ernie Roderick, London .....W 10
May 19—Tommy Davies, London .....W 8
May 29—Bert Gilroy, Brentford.....L 10
June 19—Jack Hyams, Glasgow .....W 10
June 30—Jake Kilrain, London.....KO 7
Sept. 1—Bert Gilroy, London.....D 10
Oct. 11—Tommy Davies, Wolverhampton
KO by 4

1944

Feb. 4—Pat Mulcahey, Dublin.....W 15
(Irish light heavyweight title)
Feb. 16—Tommy Davies, London .....D 8
Mar. 29—Bert Gilroy, London .....KO by 5
May 11—Bert Gilroy, Birmington .....L 10
May 31—Vince Hawkins, London ...KO by 5
Oct. 30—Bert Gilroy, London .....L 8

1945

Feb. 28—Bert Gilroy, London.....L 8
Sept. 18—Alec Woods, Belfast.....W 10
Dec. 26—Bert Gilroy, Belfast.....KO by 1

1946

July 12—Ben Valentine, Dublin.....KO 4
Sept. 24—Ernie Woodham, Dagenham....W 8

1947

Mar. 18—Luther McMillen, Trenton.....D 8
Mar. 25—Leroy Coleman, Jersey City...KO 4
Apr. 15—Don Anderson, Jersey City.....W 6
Apr. 22—Don Anderson, Elizabeth.....KO 3
May 13—Lou Rousse, New York.....KO 4
May 27—Lou Rousse, New York.....W 8
June 9—Coolidge Miller, New York...KO 3
June 19—Clem Fitzpatrick, New York....W 8
Dec. 9—Freddie Flores, New York .....D 8

TOMMY O'CONNOR

Irish Middleweight

1947

Jan. 21—Jock Kennedy, Watford.....KO 4
Feb. 13—Len Gidney, Ipswich .....KO 5
Mar. 6—George Thompson, Ipswich....KO 3
Mar. 25—Jack Addison, West Ham.....W 8
May 19—Victor Turbyfield, W'thams'w..KO 4
July 2—Bert Saunders, Dagenham.....L 8
Aug. 12—Bernard Murphy, Wembley.....L 6
Aug. 19—Bill Dolan, Walthamstow.....KO 6
Oct. 8—Jimmy Stewart, Eastbourne..KO 3
Nov. 4—Charley Mapp, West Ham .....W 8
Nov. 17—Harry Ainsworth, Leyton .....W 8
Dec. 10—Ron Crogan, Islington .....W 8

STEPHANE OLEK

French Heavyweight

Born, Poland, Jan. 15, 1920. Turned professional in 1941, and through 1944 scored 11 victories and lost 2 decisions.

1946

Jan. 26—Pol Goffaux, Brussels.....KO 6
Mar. 2—Jock Porter, Brussels.....KO 4
May 3—Al Renet, Paris.....NC 7
Nov. 1—Olle Tandberg, Stockholm.....L 10

1947

Mar. 17—Bruce Woodcock, Manchester..L 15
(European heavyweight title)
May 30—Carl Nielsen, Paris.....KO 9
Oct. 16—Jo Weidin, Brussels .....L 10
Nov. 28—Freddie Mills, Manchester .....L 10

TEDDY O'NEIL

Dumbarton, Scotland, Bantamweight

1935

Apr. 4—Young McManus, Edinburgh..KO 6
Apr. 18—Jackie Finnegan, Leith.....W 10
May 23—Al Capone, Edinburgh.....KO 5
June 22—Billy Warnock, Belfast.....W 10
July 2—Johnny Carlin, Glasgow.....KO 2
July 4—Tommy Stewart, Belfast.....W 6
Aug. 15—Jacky Ryan, Leith.....L 10
Sept. 27—Gilbert Cairns, Glasgow.....W 10
Oct. 11—Paddy Docherty, Glasgow.....W 10
Oct. 18—Johnny Kelly, Glasgow.....L 10
Oct. 25—Paddy Docherty, Glasgow.....L 10
Nov. 13—Willie Hamilton, Glasgow.....KO 2
Dec. 6—Freddie Tennant, Glasgow.....D 10
Dec. 16—Jim Manarg, Glasgow.....L 10

1936

Jan. 31—Freddie Tennant, Glasgow.....W 10
Feb. 28—Gilbert Cairns, Glasgow.....W 10
Mar. 6—Mick McAdam, Hamilton.....L 10
June 12—Mick McAdam, Dumbarton....KO 1
June 26—Billy Masters, Dumbarton.....D 10
Aug. 4—Gilbert Cairns, Glasgow.....W 8
Aug. 14—Jim McStranick, Leith.....L 10
Sept. 25—Bob Eagle, Glasgow.....D 10
Oct. 8—Bob Eagle, Glasgow.....L 10
Nov. 20—Gilbert Cairns, Glasgow.....KO 5
Dec. 1—Jim Kelly, Glasgow.....W 10

1937

Feb. 4—Bob Eagle, Glasgow.....KO 4
Feb. 10—Mick McAdam, Glasgow.....D 10
Feb. 27—Jackie Quinn, Dumbarton.....KO 2
Mar. 4—Herbie Clarke, Liverpool.....L 8
July 13—Len Hampston, Glasgow....KO by 5
July 29—Jack Bunting Belfast.....W 6
Nov. 19—Jim Reilly, Edinburgh.....W 15

1938

Jan. 24—Tommy Rose, Dumbarton.....W 10
Feb. 22—Jim Battling Hayes, Harrogate..L 12
Mar. 15—Jim Reilly, Dumbarton.....D 10
Aug. 2—Jim Battling Hayes, Glasgow..W 12
Aug. 17—Kid Tanner, Glasgow.....L 10
Sept. 21—Johnny McManus, Glasgow...KO 12

1939

Jan. 27—Aurel Toma, Leith.....KO by 7
Mar. 8—Jim Battling Hayes, Glasgow..L 10
Mar. 29—Alex Knight, Glasgow.....W 10

1940

Dec. 14—Kid Tanner, Liverpool.....L 10
Dec. —Jackie Paterson, Glasgow .....L 6

1941

Feb. 20—Peter Kane, London.....L 6

1943

May 26—Charley White, Norwich.....KO 3

1945

Nov. 30—Gus Foran, Glasgow.....KO by 4

1946

Apr. 23—Jim Mahoney, London.....KO 5
May 22—Billy Comerford, Glasgow..KO by 8
Aug. 22—Bunty Doran, Glasgow.....L 8
Sept. 25—Charley Kerr, Glasgow.....L 8

1947

Jan. 14—Johnny King, London.....W 8
Feb. 5—Jim Brady, Glasgow.....KO 7
Feb. 18—Jackie Holland, Aberdeen.....W 8
Apr. 17—Jackie Bryce, Glasgow.....KO 4
(Scottish bantamweight title)
Apr. 28—Gus Foran, Manchester.....L 8
Aug. 22—Jim Healy, Paisley.....L 8

BILLY O'NEILL

Belfast, Ireland, Lightweight

1946

Apr. 6—Con Roche, Belfast.....KO 6
Apr. 27—Paddy Bonnar, Belfast.....W 8
Sept. 24—Peter Fallon, Belfast.....KO by 7
Dec. 26—Dan McAllister, Belfast.....L 8

1947

Feb. 22—Bob Conway, Belfast.....W 8
Mar. 22—Tod White, Belfast.....W 8
Apr. 19—Billy Donnelly, Belfast.....KO 2
May 24—Johnny Williams, Belfast.....KO 2
Nov. 1—Paddy Trainor, Belfast.....KO 4
Nov. 15—Jackie Robertson, Belfast.....KO 6

DANNY O'SULLIVAN

London, England, Bantamweight

1947

Aug. 29—Mickey Jones, Brighton .....KO 3
Sept. 16—Jimmy Green, Wembley .....KO 4
Oct. 1—Freddie Hicks, Islington .....W 6
Oct. 16—Ernie Omerod, Liverpool .....W 6
Nov. 3—Johnny Kent, London .....W 6
Nov. 18—Ronnie Bissell, London .....KO 2

DICKY O'SULLIVAN

London, England, Flyweight

1944

June 22—Art Samuels, Brisbane.....KO 4
—Bobby Waters, Brisbane.....KO 8

1945

Oct. 12—Al Briggs, Brisbane.....KO 9

1946

Jan. 18—Stumpy Butwell, Brisbane.....D 12
Feb. 15—Stan Mott, Brisbane.....KO 4

1947

Jan. 20—Jackie Bryce, London.....L 8
Feb. 18—Jimmy Gill, London.....KO 5
Mar. 19—Billy Davies, Islington.....KO 1
Apr. 1—Alf Hughes, London.....KO 4
May 5—Frank Tierney, Walthamstow.KO 1
June 3—Kid Tanner, London.....L 8
Aug. 29—Charley Squire, Brighton.....W 10
Oct. 1—Jimmy Thompson, Islington ..KO 1
Nov. 3—Emile Famechon, London ....LF 3
Dec. 1—Emile Famechon, London .....W 8
Dec. 9—Raoul Degripe, London .....W 8

TERRY O'TOOLE

Australian Lightweight

1944

Feb. 26—Jim O'Keefe, Melbourne .....L 6
Apr. 1—Billy Stevens, Sydney .....KO 8
May 6—Pat Thorley, Sydney .....L 10
Oct. 21—Tommy Trottman, Melbourne ..L 6
Dec. 30—Burny Summerfield, Mt. Gambier W 10

1945

Feb. 3—Jack Primmer, Melbourne....KO 6
Mar. 10—George Craig, Melbourne.....W 10
June 2—Tommy Trottman, Melbourne..L 10
July 21—Jack Bridges, Melbourne.....W 10
Aug. 11—Tommy Trottman, Melbourne..L 12

1946

Jan. 12—Joe Grant, Sydney.....L 12
Feb. 1—Tom McIvor, Brisbane.....KO 8
May 31—Wally Burns, Perth.....L 12
June 6—Joe Grant, Perth.....L 12
June 21—Mickey Miller, Perth.....W 12

1947

May 27—Johnny Downes, London.....W 6
June 26—Dick Shields, Liverpool.....L 8
July 8—Eddie Cramer, Hove.....KO by 6

KEN PAGE

Selston, England, Lightweight

1947

July 8—Alf Phillips, Spalding.....KO by 6
July 24—Sammy Sharpe, Swadlincote...W 8
July 27—Don Stacey, Fitzwilliam.....KO 6
July 28—Jack Fitzpatrick, Normanton...L 10
Aug. 2—Walter Redit, Upwell.....L 10
Sept. 5—Jack Tolly, W. Bromwich.....KO 4
Sept. 27—Pat Murphy, Warsop .....KO 4
Oct. 13—Jim Maloney, Northampton..KO 3
Oct. 14—Jack Heaton, Rugby .....L 8
Oct. 24—Harold Askew, W. Bromwich ..W 8

LES PAM

London, England, Heavyweight

1947

May 27—Derek Alexander, Gloucester..W 6
July 7—George Barratt, Wembley.....KO 4
July 24—Vic Brooks, London.....L 6
Aug. 7—Peter Gravon, London.....KO 3
Aug. 12—Bonnie McCoy, Wembley..KO by 2
Oct 2—George Hill, London.....W 6

GEORGE PARKES

Dundee, Scotland, Featherweight

1944

Jan. 3—Hugh Cameron, Hamilton.....W 10
—Alec Murphy, Manchester.....L 10
Mar. 13—Frank (Kid) Bensor, Leicester KO 4
Apr. 19—Norman Lewis, London....KO by 4
June 18—Charlie Kerr, Forfar, Scotland KO 4
July 8—Johnny Summers, Dundee.....W 10
Sept. 11—Norman Lewis, Newport.....L 8
Oct. 19—Alec Murphy, Glasgow .....D 10
Nov. 16—Sammy Reynolds, London.....W 8
Dec. 21—Johnny Summers, Edinburgh...W 10

1945

Jan. 9—Sammy Reynolds, Willenhall..KO 7
Feb. 27—Norman Lewis, Leicester.....L 8
Mar. 21—Norman Lewis, London.....L 8

1946

May 24—Bobby McDonald, Glasgow ..KO 2
July 11—Eddie Carson, Aberdeen.....L 10
Sept. 6—Ritchie McCulloch, Perth ....L 10
Oct. 1—Van Robinson, Dundee .....W 8
Oct. 11—Barney McVeigh, Glasgow .....W 10
Nov. 12—Cliff Wilson, Dundee .....KO 7
Nov. 17—Paul Jones, Glasgow.....KO by 1

JACKIE PATERSON

Bantamweight

Born, Springfield, Ayrshire, Scotland, 1920.

1938

May 26—Joe Kiely, Greenock.....W 10
July 23—Rinty Monaghan, Belfast.....KO 5
Aug. 2—Pat McStravick, Glasgow.....KO 8
Aug. 17—Joe Curran, Glasgow.....LF 4
Aug. 19—Tommy Stewart, Belfast.....D 10
Aug. 26—Joe Curran, Glasgow.....KO by 4
Sept. 27—Mickey O'Neill, Glasgow.....W 10
Dec. 14—Billy Nash, Glasgow.....KO 8
Dec. 19—Phil Milligan, Newcastle.....KO 6

1939

Jan. 16—Tut Whalley, Newcastle .....D 10
Feb. 24—Jackie Kiley, Port Glasgow...KO 1
Mar. 10—Gavino Matta, Leith.....KO 7
May 3—Raoul Degryse, Glasgow.....W 10
May 15—Valentin Angelmann, Glasgow..D 10
May 31—Freddy Tennant, Dundee.....KO 11
June 15—Tut Whalley, Glasgow.....KO 1
July 19—Joe Curran, Dundee.....W 10
Aug. 15—Eric Jones, Glasgow.....KO 1
Sept. 30—Paddy Ryan, Glasgow.....KO 13
Won the vacant British Flyweight Championship.
Nov. 27—Charley Brown, London.....L 10

1940

Mar. 11—Kid Tanner, Manchester.....W 15
Won the vacant Empire Flyweight Title
June 1—Walley Knightley, Chesterfield .....KO 8
June 30—Young Chocolate, Edinburgh..KO 2
July 5—Kid Tanner, Liverpool.....W 10
Nov. 13—Jimmy Stewart, Newcastle...KO 6
Title bout—British and Empire Flyweight title
Dec. —Teddy O'Neil, Glasgow .....W 6
Dec. —Jimmy Stewart, Glasgow .....W 6

1941

Jan. 1—Billy Clinton, Dundee.....KO 1
Feb. 3—Paddy Ryan, Nottingham.....KO 8
Title bout—British and Empire Flyweight Championship.
Feb. 12—Jim Brady, Newcastle.....W 10
Mar. 15—Phil Milligan, Manchester.....W 10
May 19—Billy Hazelgrove, Bristol.....KO 7
June 3—Kid Tanner, Glasgow.....KO 2
June 20—Jimmy Lyden, Manchester.....KO 9
June 27—Jimmy Stubbs, Liverpool.....W 10
July 16—Jim Brady, Glasgow.....L 15
Sept. 19—Kid Tanner, Manchester.....W 10

Oct. 6—Billy Hazelgrove, London-----KO 9
Dec. 18—Dudley Lewis, London---------KO 1

1942

Feb. 23—Joe Hardy, London ----------KO 6
Mar. 12—Joe Hardy, Glasgow ----------KO 4
May 18—*Frank Bonsor, Nottingham ----------KO by 6
June 18—Billy Tansey, Glasgow--------KO 2
July 20—Eddie Petrin, London---------KO 2
July 6—Frank Bonsor, Nottingham---KO 2
Sept. 24—Norman Lewis, Glasgow--------W 10
Nov. 26—Jim Hayes, Glasgow----------KO —

*Paterson quit with a broken hand.

1943

Jan. 13—Phil Milligan, London--------KO 2
Mar. 17—Al Phillips, London----------KO 3
June 19—Peter Kane, Scotland----------KO 1
(Flyweight title fight)
July 22—George Williams, Hamilton --KO 2
Aug. 11—Gus Foran, London----------W 8
Sept. 27—Len Davies, Leicester----------L 10
Oct. 28—Jimmy Hayes, London----------W 3
(Exhibition on Army Show)
Nov. 24—George Pook, London--------KO 6

1944

Apr. 24—Ben Duffy, Wolverhampton----W 10
July 6—Ben Duffy, Hamilton----------W 10
Aug. 12—Ronnie Clayton, Liverpool----KO 12
Oct. 25—Danny Webb, London -----KO by 3
Dec. 14—P. O. Ben Duffy, Glasgow-KO by 7

1945

Jan. 29—Jackie Grimes, London---------W 8
Aug. 24—Gus Foran, Brighton----------L 8
(non-title)
Sept. 12—Jimmy Brady, Glasgow--------W 15
(for bantamweight title)
Nov. 6—Sammy Reynolds, London----KO 3
Nov. 19—Theo Medina, Paris----------L 10
(non-title)

1946

Mar. 8—Bunty Doran, Dublin----------L 10
(non-title)
May 22—Jimmy Webster, Glasgow------KO 5
Mar. 19—Theo Medina, London--------WF 8
(European bantam title)
June 7—Rinty Monaghan, Belfast--KO by 6
(non-title)
July 10—Joe Curran, Glasgow----------W 15
(world flyweight title)
Oct. 30—Theo Medina, Glasgow-----KO by 4
(European bantam title)

1947

Jan. 20—Cliff Anderson, London---------L 8
Feb. 10—Johnny King, Manchester-----KO 7
(British bantamweight title)
Apr. 17—Corrado Conti, Glasgow--------W 10
May 15—Emidio Cacciatori, Glasgow----KO 3
Sept. 8—Stan Rowan, London------KO by 2
(Non-title)
Oct. 20—Norman Lewis, London--------KO 5
(British bantamweight title)
Dec. 15—Al Chavez, Manchester---------W 10

VIC PATRICK

Australian Lightweight Champion

Born, Sydney, Australia, June 2, 1920.

1940

Knockouts: Les Schocker, 4; Vic Buttershaw, 4; Mick Goldstein, 5; Norm Menzies, 1; Trevor Buxton, 1; Sid Gray, 2; Bert Pope, 3; Bill Jensen, 3; Bill Warner, Harry Carsberg, 6; Al Thomas 5; George Elliott, 9; Frank Farrington, 5. Won: Cec Rogers, 8.

1941

Mar. 17—Harry Summers, Sydney------KO 1
Apr. 7—Joe Hall, Sydney ----------KO 5
Apr. 21—Kid Delaney, Sydney ----------KO 3
May 5—Jack Rigby, Sydney ----------KO 5
May 15—Addi Polo, Sydney ----------KO 2
June 5—Tod Morgan, Sydney----------LF 5
July 3—Tod Morgan, Sydney ----------W 15
(Australian lightweight title)
Aug. 8—Len Fay, Brisbane----------KO 10
Aug. 21—Jimmy Dundee, Sydney ------KO 8
Sept. 11—Tod Morgan, Sydney----------W 15
Nov. 8—Bert Osborne, Melbourne-----KO 5
Nov. 24—Young Gildo, Sydney --------KO 7
Dec. 8—Rush Milling, Sydney---------KO 8

1942

Mar. 9—Tod Morgan, Sydney----------KO 11
Apr. 27—Ron McLaughlin, Sydney------KO 7
(Australian welterweight title)
May 16—Rush Milling, Melbourne-----KO 4
Aug. 17—Tommy Johns, Sydney --------W 12
Sept. 14—Rush Milling, Sydney ---------KO 6
Oct. 5—Tommy Johns, Sydney -------KO 2
(Australian lightweight title)
Nov. 19—Billy De Belin, Sydney--------KO 6
Nov. 28—Les Sloane, Melbourne -------KO 6
In Australian Army.

1943

Mar. 27—Ron McLaughlin, Sydney------W 12
May 1—Les Sloane, Sydney--------KO by 9
Aug. 14—Jimmy Dundee, Sydney------KO 4
Sept. 4—Hockey Bennell, Sydney------KO 7
(Australian welterweight title)
Oct. 9—Les Sloan, Sydney----------KO 3

1944

Mar. 18—Carl Dell, Sydney ----------KO 8
June 24—Jack Day, Sydney ----------KO 2
Nov. 4—Vic Colteaux, Sydney ---------KO 8

1945

Nov. 10—Al Stock, Sydney ----------KO 5
Dec. 22—Jimmy Brunt, Sydney--------KO 6

1946

Feb. 2—Tommy Burns, Sydney--------KO 9
Apr. 13—Vic Caltaux, Petrone, N. Z.----KO 4
Apr. 27—Bos Murphy, Petone, N. Z.------L 12
Aug. 24—Eddie Miller, Melbourne------KO 6
(Australian lightweight title)

1947

Mar. 17—Eddie Marcus, Sydney---------KO 1
June 23—Eddie Hudson, Sydney---------W 12
Sept. 1—Freddie Dawson, Sydney--KO by 12

TEDDY PECKHAM

Bournemouth, England, Featherweight

1945

May 9—Maldwyn Baker, Watford------D 8
Aug. 14—Jackie Swann, Watford---------W 8
Sept. 6—Jackie Swann, Chepstow-------W 8
Oct. 16—Johnny Bollen, Watford-------KO 3

1946

Jan. 14—Young Josephs, Gloucester----KO 4
Jan. 21—Roy Ball, Kidderminster-------L 10
Mar. 27—Dick Perriam, London---------W 8
Apr. 26—Danny Nagle, London----------W 10
June 6—Wally Prendergast, Redruth---KO 6
Aug. 14—Len Pascoe, Scilly Isles---------W 10
Sept. 2—Albert Bessell, Weston-Super-Mare ----------D 8
Sept. 20—Len Pascoe, Torquay----------W 8
Oct. 28—Len Pascoe, Bournemouth-----W 10
Nov. 18—Albert Bessell, Weston---------L 10

1947

Jan. 6—Ginger McDermott, Exeter----KO 5
Jan. 13—Barney McVeigh, Gloucester--W 8
Jan. 16—Frank Kelly, Liverpool--------L 8
Jan. 31—Jimmy Stewart, Blackpool-----W 10
Feb. 7—George Pook, Exeter ----------KO 4
Feb. 14—Frank Kelly, Blackpool----KO by 4
Nov. 17—Bill Burnell, Weston----------W 8

DAVE PENFIELD

Chatham, England, Middleweight

1947

Jan. 9—Alf Marsh, Rochester----------D 10
Feb. 1—Chris Adcock, Maidstone-------D 10
Mar. 20—Eric Hall, Rochester----------KO 7
Apr. 7—Chris Adcock, Maidstone------W 10
June 19—Frank Spalton, London---------L 8
July 3—Chris Adcock, Jersey----------W 8
Aug. 29—Tony Tofield, Brighton---------L 6
Sept. 15—Tommy Shelton, Oxford ------W 8
Oct. 2—Dick Wheller, Rochester ----KO
Nov. 3—Tommy Jones, Derby -----KO by 3

LAURIE PETERSEN

Australian Welterweight

Born 1919. Started boxing 1941.

1943

Jan. 29—Young Day, Brisbane--------WF 4
Feb. 20—Les Sloane, Melbourne----KO by 1

Mar. 19—Rush Milling, Brisbane ---------- W 12
May 8—Young Day, Sydney ---------- NC 3
June 5—Tommy Hunter, Sydney ---------- W 12
July 30—Billy Fadden, Brisbane ---------- KO 6

1944

July 29—Bill Nebbard, Brisbane ---------- KO 4
Aug. 18—Tommy Burns, Brisbane ---------- KO by 1
Oct. 27—Jack Daniels, Brisbane ---------- W 12
Nov. 17—Jack Daniels, Brisbane ---------- W 12

1945

Feb. 22—Tommy Hunter, Brisbane ---------- KO 5
Apr. 7—Jackie Daniels, Melbourne ---------- W 12
Aug. 3—Al Moran, Brisbane ---------- L 12
Dec. 21—Vic Colteaux, Brisbane ---------- W 12

1946

Mar. —Al Watkins, Brisbane ---------- KO 8
Mar. 15—Clem Sands, Brisbane ---------- W 12
Apr. 26—Clem Sands, Brisbane ---------- KO by 3
Nov. 1—George Sands, Brisbane ---------- KO 3

1947

Jan. 17—Jimmy Fraser, Brisbane ---------- KO 3
Mar. 28—Sel Hamilton, Brisbane ---------- W 12
May 2—Joe Upton, Brisbane ---------- KO 5
June 6—Eddie Marcus, Brisbane ---------- KO by 5
July 21—Frank Taylor, Sydney ---------- KO by 7
Sept. 20—Clem Sands, Newcastle ---------- W 12
Oct. 20—Sel Hamilton, Sydney ---------- KO 2

EGISTO PEYRE

Italian Welterweight

Born, Susegana, Trevise, Italy, Sept. 19, 1920. Turned professional in 1941, and through 1945 scored 43 victories against 4 defeats and one draw.

1946

Jan. 28—Bottarelli, Plaisance ---------- KO 3
Feb. 17—Att. Cuberli, Bologne ---------- KO 2
Mar. 22—G. Deridder, Geneva ---------- KO 8
Apr. 22—Ludo Berto, Genes ---------- W 8
July 6—Timo Clavarie, Rome ---------- KO 11
(Italian welterweight title)
July 27—F. Janilli, Rome ---------- KO 3
Aug. 19—Joe Brun, Rome ---------- W 10
Aug. 31—Young Raymond, Rome ---------- W 10
Sept. 8—G. Mannino, Lugo ---------- KO 4
Oct. 2—Omar Jouidri, Rome ---------- W 10
Oct. 6—G. Mannino, Rome ---------- KO 6
Oct. 11—Ludo Berto, Rome ---------- W 10
Oct. 27—Walter Momber, Paris ---------- W 10
Nov. 9—Francois Blanchard, Milan ---------- W 10

1947

Feb. 21—Baby Day, Gothenberg ---------- W 8
May 12—Carlo Mola, Milan ---------- W 10
Sept. 19—Baby Day, Gothenburg ---------- D 8
July 20—Kid Palmermo, Wales ---------- L 10
Nov. 24—Robert Villemain, Paris ---------- KO by 9
(European Welterweight title)

AL PHILLIPS

London, England, Featherweight

Born Jan. 25, 1920.

1941

Mar. 23—Tom Granton, Liverpool ---------- KO by 5
Mar. 30—Basil McGee, Liverpool ---------- KO 3
Aug. —George Ashur, Liverpool ---------- D 8

1942

Feb. 6—Syd Worgan, Blackpool ---------- KO 8
Feb. 22—Frankie Jackson,
Stoke Newington ---------- W 8
Mar. 9—Len Davies, London ---------- W 8
Mar. 29—Bobby Hinds, London ---------- WF 4
Sept. 28—Ben Duffy, London ---------- W 10
Nov. 5—Ben Duffy, London ---------- KO 8
Dec. 3—Tommy Hyams,
Caledonian Baths ---------- W 8

1943

Feb. 3—Kid Tanner, London ---------- W 10
Mar. 17—Jackie Paterson, London ---------- KO by 3
Apr. 21—Joe Davis, London ---------- W 8
Apr. 28—Jimmy Smith, London ---------- KO 3
May 19—Jim Brady, London ---------- W 8
May 26—Jim Hayes, Marleybone ---------- D 8
June 30—Len Davies, London ---------- W 8
Aug. 7—Tommy McGlinchey, Glasgow ---------- W 8
Oct. 28—Don Cameron, Glasgow ---------- KO 3
Nov. 24—Len Davies, London ---------- W 8
Dec. 4—Tommy McGlinchey, London ---------- W 8
Dec. 6—Geo. Pook, London ---------- KO 4

1944

Jan. 5—Tommy McGlinchey, London ---------- W 8
Feb. 24—Tommy McGlinchey, London ---------- KO 8
Mar. 13—Jim Brady, Leicester ---------- W 10
Apr. 24—Jim Brady, Bristol ---------- W 10
May 31—Ben Duffy, London ---------- W 8
June 7—Bobby Hinds, England ---------- KO 4
June 12—Tommy Davies, Leicester ---------- W 10
June 21—George Pook, London ---------- KO 1
July 12—Tommy Davies, London ---------- KO 7
Aug. 2—Len Davies, London ---------- WF 6
Sept. 13—Kid Tanner, London ---------- W 8
Oct. 4—Ben Duffy, London ---------- W 8
Dec. 6—Bert Jackson, London ---------- KO 2
Dec. 11—Syd Worgan, Bristol ---------- D 10
Dec. 14—Tommy McGlinchey, Glasgow ---------- W 8
Dec. 18—Dave Crowley, London ---------- LF 4

1945

Feb. 23—Nel Tarleton, Manchester ---------- L 15
Mar. 21—Johnny Price, London ---------- W 8
Apr. 5—Jackie Grimes, London ---------- KO 4
Apr. 16—Dave Crowley, London ---------- L 8
Apr. 23—Tommy McGlinchey, Nottingham ---------- L 8
June 12—Dave Crowley, London ---------- W 8
July 3—Dave Crowley, London ---------- L 8
July 10—Jimmy Stubbs, Willenhall ---------- WF 7
Oct. 30—Danny Webb, London ---------- KO 6
Nov. 20—Ben Duffy, London ---------- KO 7
Dec. 17—Jimmy Brady, Leeds ---------- KO 6

1946

Feb. 19—Paul Degniaux, London ---------- KO 5
Feb. 26—Roger Tison, Marleybone ---------- KO 4
Oct. 29—Paul Megret, London ---------- KO 4
Dec. 2—Cliff Curvis, London ---------- KO 2

1947

Jan. 12—Jean Mougin, London ---------- W 8
Mar. 18—Cliff Anderson, London ---------- W 15
(British Empire featherweight title)
May 27—Raymond Famechon, London ---------- WF 8
(European featherweight title)
July 1—Cliff Anderson, London ---------- WF 8
(British Empire featherweight title)
Sept. 17—Ronnie Clayton, Liverpool ---------- L 15
(British and European featherweight titles)
Dec. 1—Josef Preys, London ---------- L 8

JACK PHILLIPS

Tredegar, Wales, Welterweight

1947

Feb. 13—Douglas Bygrave, Smethwick ---------- KO 8
Mar. 24—Fred Smith, Canning Town ---------- KO 5
Mar. 31—Ric Sanders, Walsall ---------- KO 4
Apr. 18—Ginger Ward, Mertyr ---------- W 10
May 22—Harry Davis, London ---------- D 8
June 19—Bobby Fordham, London ---------- KO 6
July 5—Jim Wellard, Bedford ---------- W 8
July 19—Pat Maloney, Pontypridd ---------- D 10
Aug. 7—Gordon Ashun, London ---------- L 8
Sept. 15—Jim Wellard, Northmptn. ---------- KO by 7
Sept. —Call Johnson, Wolverhampton ---------- W 8
Oct. 10—Bob Burniston, Trealaw ---------- L 10
Nov. 24—Ric Sanders, Kentish Town ---------- D 8

SEAN PHILLIPS

Dublin, Ireland, Featherweight

1947

Jan. 18—Harry McAuley, Belfast ---------- KO 2
Feb. 1—Jackie Graham, Belfast ---------- KO 5
Feb. 13—Bert Jackson, Liverpool ---------- KO by 5
Mar. 29—Dick Dyer, Belfast ---------- KO 4
Apr. 5—Jimmy Dunn, Belfast ---------- L 8
Apr. 19—Dick Dyer, Belfast ---------- KO 5
May 31—Bernard Pugh, Belfast ---------- W 8
July 25—Kid Tanner, Belfast ---------- L 8
Sept. 6—Jackie Campbell, Belfast ---------- W 8
Sept. 26—Bernard Pugh, Belfast ---------- L 8
Dec. 10—Jim Kenny, Glasgow ---------- KO by 2
Dec. 13—Paul Jones, Glasgow ---------- D 6

ROSS PIPPETT

Australian Light Heavyweight

1945

Apr. 27—Jack Marr, Brisbane ---------- L 12
Oct. 26—Danny Ryan, Warrnampool ---------- KO 5
Nov. 3—Ron Walsh, Melbourne ---------- L 10

1946

Jan. 4—Ron McAullay, Perth.....KO by 11
Mar. 1—Jack Young, Adelaide.....L 12
Apr. 6—Bill Callaghan, Melbourne.....W 10
May 4—Ron Walsh, Melbourne.....D 10
May 18—Ron Walsh, Melbourne.....D 12

1947

Apr. 18—Billy Myers, Adelaide.....W 12
Apr. 26—Bill Bignall, Mt. Gambier.....KO 9
June 9—Darcy Hoffman, Auckland.....W 10
June 23—Doug Rollinson, Auckland.....W 10
July 7—Darcy Hoffman, Auckland KO by 5

GEORGE PITT

Australian Lightweight

1944

Mar. 25—Tommy Trottman, Melb. ..KO by 2
July 24—Red Fitzgerald, Melbourne ....W 4
Aug. 12—George Rush, Melbourne .....KO 2
Sept. 9—Mickey Walker, Melbourne .....L 4
Oct. 14—Bobby Rose, Melbourne.....W 5
Nov. 4—Billy Edwards, Melbourne.....W 4
Nov. 18—Jack Willis, Melbourne .....KO 1

1945

Feb. 10—Mickey Walker, Melbourne....KO 4
May 12—Billy Greville, Melbourne.....KO 4
July 13—Jock White, Melbourne.....W 6
July 21—Jack Lee, Melbourne.....W 6
Sept. 15—Harry Thompson, Melbourne...W 6
Oct. 6—Al McKewan, Melbourne.....L 6

1946

Jan. 5—Laurie Gans, Melbourne.....W 8
Jan. 19—Vin Geddes, Melbourne.....KO 6
Jan. 26—Leo Berry, Melbourne.....KO 10
Feb. 16—Alan Stewart, Melbourne.....W 10
Apr. 23—Leo Berry, Melbourne.....KO 5
July 20—Kid Delaney, Melbourne.....KO 8
Aug. 14—Kid Irish, Melbourne.....W 10
Oct. 5—Roy Treasure, Sydney.....D 12
Nov. 30—Jimmy Hill, Melbourne....KO by 6

1947

Oct. 1—Darcy Donoghue, Melbourne..KO 4
Nov. 1—Mickey Walker, Melbourne..KO 6
Nov. 25—Les McDonald, Melbourne.....W 12

TOMMY PLOWRIGHT

Nottingham, England, Lightweight

1943

Feb. 15—Billy Hazlegrove, Nottingham.W 8
Mar. 15—Tony Roberts, Nottingham.....W 8
July 10—Joe Curran, Birmingham .....W 6
Sept 9—George Parkes, Leicester.....W 8
Oct. 11—Norman Lewis, Wolverhampton KO by 2
Nov. 3—Norman Lewis, London.....WF 7

1944

Jan. 26—Norman Lewis, London.....D 8
Mar. 8—Norman Lewis, London ...KO by 5
Apr. 3—Sammy Reynolds, Nottghm.KO by —
Aug. 7—Mickey Jones, Nottingham.....W 8
Sept. 13—Sammy Reynolds, London.....L 8
Oct. 25—Mickey Colbert, London.....L 8
Nov. 14—Sammy Reynolds, Willenhall ...L 8

1945

Feb. 19—Jackie Hughes, Cardiff.....L 8
Mar. 21—Cliff Morris, London.....L 8
Apr. 10—Gus Foran, Willenhall.....KO by 8
May 23—Jackie McGouran, London.....L 8
May 29—Jackie Hughes, London.....W 6
July 3—Cliff Anderson, London....KO by 3
July 17—Jimmy Webster, London.....L 4
Aug. 10—Stanley Mace, Eastwood.....W 10
Sept. 15—Cliff Curvis, Swansea.....L 6
Aug. 24—Vernon Ball, Leicester.....KO by 6
Oct. 1—Cliff Curvis, Wolverhamp..KO by 6

1946

Mar. 25—Alf Phillips, Derby.....W 8
Aug. 18—Jimmy Webster, Mile End.....KO 4
Sept. 9—Jackie Lucraft, Derby.....KO by 6

1947

Feb. 25—George Harrison, Sutton.....L 8
Mar. 31—George Harrison, Bedford.....D 10
May 12—Les Tilsley, Bedford.....L 10
June 26—Ronnie Taylor, Liverpool KO by 2
Aug. 8—Tommy Griffiths, W. Bromwich .....L 8
Aug. 28—Tommy Barton, Mile End KO by 2
Sept. 15—Tony Hardwick, Derby .....W 8
Oct. 6—Wilmot Morley, Malvern .....KO 2
Oct. 14—Billy Slaney, Kidderminster ..KO 3
Nov. 3—Dave Watkins, Derby .....W 8
Nov. 24—Johnny Molloy, Ashton ..KO by 2

DON PRAGNELL

Isle of Wight Light Heavyweight

1947

May 19—Fred Stone, High Wycombe...KO 4
July 24—Francis Webster, Southampton .....KO 5
Oct. 11—Trevor Lowder, Isle of Wight.W 10
Oct. 27—Harry Lawrence, Bridgewater.L 8
Nov. 4—Dick Jarvis, Reading .....KO 3

JOSEPH PREYS

Belgian Lightweight

Born, Tournai, Belgium, 1920. Started boxing in 1935.

1945

Mar. 18—Mans, Gand.....W 8
May 4—Kid Dussart, Brussels.....D 10
June 24—Joris, Tournai.....WF 6
Aug. 18—Joris, Anvers.....W 12
Sept. 16—Germain Perez, Paris.....W 10
Sept. 27—Montane, Paris.....W 10
Nov. 14—A. Lagrand, Brussels.....W 10
Nov. 19—L. Thierry, Paris.....W 10

1946

Feb. 6—Andre Famechon, Brussels.....W 10
Mar. 2—Omar LeNoir, Brussels.....D 10
May 28—Billy Thompson, Leeds.....L 8
Aug. 12—Jo Goreux, Spa .....W 12
(Belgian Lightweight Title)
Nov. 12—Nol Klein, Anvers .....W 10
Nov. 26—Stan Hawthorne, London.....KO 6
Dec. 4—Emile Decristo, Brussels .....L 15
(European Lightweight Title)

1947

Jan. 9—Stan Hawthorne, Newcastle ...D 10
Jan. 30—Billy Thompson, Newcastle ....L 10
Mar. 15—Odon, Tournai .....KO 5
(Belgian Lightweight Title)
July 6—Roberto Proietti, Tournai .....L 15
(European Lightweight Title)
Sept. 8—Cliff Curvis, Leeds .....L 8
Nov. 5—Francisco Peiro, Brussels .....W 10
Nov. —Raymond Famechon, Brussels..L 10
Dec. 1—Al Phillips, London .....W 8

FREDDIE PRICE

Belfast, Ireland, Middleweight

1946

Apr. 12—Anton Raadik, Stockholm KO by 4

1947

Feb. 25—Bob Cleaver, West Ham.....W 8
Apr. 28—Albert Finch, Walthamstow....L 8
May 4—Robert Charron, Paris.....WF 2
May 15—Jake Kilrain, Glasgow.....WF 4
May 19—Bert Saunders, Walthamstow KO 6
July 1—George Howard, London.....W 8
Aug. 22—Tommy Blondin, Paisley.....W 8
Nov. 7—Dick Turpin, Manchester .....L 10

RON PRICE

Bilston, England, Lightweight

1946

Aug. 23—Billy Bird, Middlesbrough.....W 10
Nov. 13—Mel Waltham, Aberystwith ..KO 1

1947

Jan. 21—Phil Volante, Willenhall.....KO 1
Feb. 6—Billy Barton, Liverpool.....L 8
Feb. 10—Dick Levers, Darlington.....W 8
Feb. 21—Dan McAllister, Blackpool.....D 10
Feb. 28—Len Bernard, Trealaw.....L 10
Apr. 14—Ginger Roberts, Barrow.....L 8
Apr. 21—Paddy Bonner, Morecambe....W 8
May 18—Jordan Tarone, London.....W 8
May 28—Johnny Sayers, Burnham.....W 10
July 28—Herbie Smith, Gloucester.....L 8
Sept. 9—Rugger North, Leeds
Nov. 10—Bob Foster, Rushden .....D 10

VIC PRICE

Ipswich, England, Welterweight

1946

Sept. 30—Morley Nightingale, Bury St. Edm. ----------W 6
Nov. 18—Stan Witt, Ipswich --------KO by 4

1947

Jan. 6—Morley Nightingale, Bury St. Edm. ----------KO by 1
Mar. 27—Cyril Clarke, Ipswich ---------W 6
Mar. 31—Johnny Paton, Bury St. Edm. ----------KO by 1
June 10—Don Edwards, Gr. Yarmouth ---W 6
Aug. 2—Morley Nightingale, Elsenham W 6
Sept. 1—Douglas Denny, Bury St. Edm. W 4
Sept. 8—Don Edwards, Bungay ---------W 6
Sept. 25—George Laccohee, Ipswich -----W 6
Sept. 29—Sid Parker, Bury St. Edm. ----W 6
Sept. 11—Jimmy Martin, Ipswich ---KO by 5
Oct. 14—Bob Watts, Chelmsford --------W 6
Oct. 17—Gordy Wilkinson, Romford --KO 2
Oct. 21—Cliff Cullabine, Ipswich -------W 6
Oct. 28—Vernon Edwards Beccles -----W 8
Nov. 4—George Laccohee, Ipswich --KO 3
Nov. 18—Gilbert Davies, Ipswich---------W 6
Nov. 25—Frank Taylor, Gr. Yarmouth---W 6

ROBERTO PROIETTI

Italian Lightweight

Born, Rome, Italy, Aug. 6, 1931. Turned professional in 1941, and through 1945 won 40, lost 3, drew 3.

1946

Jan. 15—S. Ricci, Ascali ----------W 8
Mar. 16—Ant. Fabriani, Rome ----------W 8
Mar. 29—G. Galileo, Perugia ----------KO 5
May 26—Bruno Bisterzo, Rome --------KO 6
(Italian Lightweight Title)
July 13—Franco Loy, Cagliari ----------W 10
July 27—Luigi Valentini, Rome --------W 10
Aug. 19—Luigi Valentini, Rome ---------W 10
Aug. 31—Bob Negretti, Rome ----------KO 6
Sept. 14—Timo Clavari, Rome ----------LF 3
Oct. 2—G. W. Fusaro, Rome ----------W 8
Oct. 11—Timo Clavari, Rome ----------W 10
Oct. 28—Andre Famechon, Paris --------W 10
Nov. 9—Jean Mougin, Milan ----------W 10
Dec. 11—Aurel Sparvoli, Naples --------W 8

1947

Jan. 8—Pierre Montane, Paris ---------W 10
Feb. 17—Tommy Barnham, London ----W 8
Apr. 26—Battling Hai, Rome ----------W 10
May 21—Kid Dussart, Brussels --------KO 13
(European Lightweight Title)
July 6—Josef Preys, Tournai ----------W 15
(European Lightweight Title)
Nov. 17—Johnny Williams, New York ---L 10

BERNARD PUGH

Liverpool, England, Lightweight

1947

Mar. 8—Jimmy Dunn, Belfast------KO by 2
Mar. 22—Jimmy Dunn, Belfast--------LF 4
Apr. 17—Frank Kelly, Liverpool---------L 8
May 2—Frank Taylor, Torquay-------KO 6
May 31—Sean Phillips, Belfast----------L 8
June 28—Jimmy Smith, Belfast---------KO 7
July 26—Jimmy Smith, Belfast---------KO 7
Aug. 16—Dave Watson, Belfast---------W 8
Aug. 21—Terry Riley, Liverpool---------W 8
Sept. 26—Sean Phillips, Belfast---------W 8
Oct. 29—Jim Kenny, Glasgow ------KO by 3

LES PURCELL

Elsenham, England, Lightweight

1947

Jan. 30—Kenny Wright, Cambridge---KO 3
Mar. 17—Charley Lake, Bury St. Edm. KO 3
Mar. 27—Wilf Pedro, Ipswich----------KO 2
Aug. 2—Ernie Campfield, Elsenham---KO 5
Aug. 16—Billy Sellick, Braintree----KO by 2

TOMMY PURCELL

Elsenham, England, Bantamweight

1947

Jan. 30—Gus Harris, Cambridge----KO by 5
Mar. 20—Syd Wegg, Ipswich----------W 6
Aug. 2—Syd Wegg, Elsenham ----------W 6
Sept. 1—Syd Wegg, Bury St. Edm.----W 6
Oct. 3—Paddy Shannon, Romford------W 6
Oct. 14—Doug Lander, Chelmsford ----W 6
Nov. 13—Snowy Knight, Cambridge ----W 6

REG QUINLAN

Ammanford, Wales, Lightweight

1946

May 31—Vernon Ball, Trealaw----------L 8
July 20—Eddie Thomas, Aberdare--------L 6
Oct. 7—Wally Davis, Walsall----------KO 2

1947

June 6—Jimmy Jury, W. Bromwich---KO 4
Aug. 14—Billy Barton, Liverpool-------W 8
Aug. 20—Ivor Simpson, Bristol---------W 8
Oct. 13—Ivor Simpson, Buckingham ----W 10
Nov. 3—Billy Kid Brooks, Gloucester --W 8
Nov. 25—Johnny Fitzpatrick, Willenhall ----------KO 3

JOHNNY RALPH

South African Heavyweight Champion

Born Maritzburg, Natal, 1925.

(Service Record, 1942-45)

—Jack Muir, Cairo----------L 3
—Jack Lord, Alexandria---------L 3
—Marine Lee, Alexandria---------W 3
—Marine Lee, Alexandria---------W 3
—Lifeguard Hislop, Alexandria---W 3
—Stocker Camilleri, Alexandria--W 3
—Ike Williams, Naples----------KO 2
—Willie Robinson, Naples------KO 3
—Gene Jones, Naples----------W 3
—Dutch Cuthbertson, Naples-----L 5
—Ira Boddie, Naples----------KO 1
—Dutch Cuthbertson, Naples-----W 5

Professional Record

1946

Feb. 2—Bill Horn, Johannesburg------KO 1
Mar. 30—Archie Smith, Johannesburg---W 10
May 18—George Cerosky, Johannesburg W 10
July 20—Tommy Bensch, Johannesburg KO 5
Aug. 21—Joe Foord, Johannesburg-----KO 8
Oct. 19—Nick Wolmarans, Johannesburg-W 10
(South African heavyweight title)
Dec. 14—Joe Foord, Durban----------KO 3

1947

Feb. 17—Nick Wolmarans, Johannesburg KO 6
(South African heavyweight title)
Mar. 22—Buddy Scott, Johannesburg----W 10
July 16—Jack Kukard, Johannesburg--KO 5
Sept. 19—Alf Gallagher, Durban --------W 10
Oct. 11—Ken Shaw, Johannesburg ----KO 4
—Alf Gallagher, Johannesburg----D 10
Dec. 13—Buddy Komar, Johannesburg-KO 3

BOB RAMSAY

Stepney, England, Lightweight

1944

Feb. 21—Mick Gibbons, Hornsey---------L 8
Mar. 9—Billy Russo, Liverpool---------W 10
Apr. 3—Jackie Rankin, London---------W 8
Apr. 21—Jimmy O'Brien, Liverpool-----L 10
Apr. 26—Dave Crowley, London---------L 8
July 12—Jordan Tarone, London--------W 8
Aug. 2—Jack Crossley, London--------KO 3
Sept. 13—Johnny Ward, London--------KO 5
Sept. 25—Jack Carrick, Norghsborough-KO 5
Oct. 4—Mick Gibbons, London---------D 8
Oct. 18—Billy Stevens, Glasgow--------W 10
Oct. 30—Dave Finn, London----------W 4
Nov. 10—Billy Stevens, London---------D 8
Nov. 16—Billy Stevens, Glasgow--------D 8
Dec. 6—Johnny Ward, London---------D 8
Dec. 27—Tommy Foxall, London--------W 6

1945

Jan. 8—Warren Kendall, Loughborough-L 8
Jan. 17—Hal Cartwright, London--------L 8
Jan. 22—Johnny Price, London---------L 6
Feb. 27—Warren Kendall, Leicester------W 8
Mar. 5—Jackie Rankin, Brighton--------L 8
Mar. 22—Dick Shields, Glasgow---------L 8
Mar. 28—Dave Finn, Shepards Bush------D 8

Apr. 16—Danny Webb, London.....L 8
Apr. 26—Claude Dennington, Stoke New.L 8
May 23—Danny Webb, London.....W 8
June 5—Johnny Price, Brighton.....KO 4
July 2—Warren Kendall, Cardiff.....L 8
Aug. 24—Ben Duffy, Brighton.....L 8
Aug. 25—Harry Silver, London.....D 8
Sept. 28—Ben Duffy, Brighton.....L 8
Oct. 19—Battling Hai, Paris.....L 10
Nov. 19—Tommy Foxall, Withernsea....W 8
Dec. 11—Harry Silver, Marlebone.....W 8

1946

Jan. 8—Bobby Biddles, London.....L 8
Feb. 5—Ben Duffy, London.....LF 4
Mar. 26—Johnny Russell, London.....D 8
July 21—Billy Biddles, London.....L 8
Aug. 3—Battling Hai, Brighton.....L 10
Sept. 4—Eddie Thomas, Cardiff.....L 6
Dec. 21—Alf James, Johannesburg.....L 10

1947

Mar. 3—Dave Katzen, Johannesburg...LF 3

WALTER REDIT

Soham, England, Lightweight

1945

Mar. 16—Benny Norman, Cambridge...KO 7
May 30—Joe Crawford, Petersbor...KO by 5
July 14—Arthur Wright, Chatteris.....KO 5
Aug. 8—Harry Sargeant, St. Ives.....KO 3
Dec. 10—Les Haycox, Ipswich.....W 8

1946

Jan. 7—Siki O'Neill, Ipswich.....W 6
Apr. 11—Bob Hickey, Cambridge.....L 8
May 23—Charlie Ellis, Cambridge...KO by 4

1947

Mar. 31—Jackie Hart, Bury St. Edm.....W 8
Aug. 2—Ken Page, Upwell.....W 10
Sept. 1—Jack Baker, Bury St. Edm....KO 6
Sept. 11—Harry Legge, Cambridge.....D 10
Sept. 18—Harry Leggs, Cambridge .....D 10
Oct. 7—Jack Baker, Gr. Yarmouth ....W 10

HARRY (DARKIE) REEVE

Norfolk, England, Welterweight

1947

Jan. 20—Morley Nightingale, Bury St. Edm. .....D 6
Jan. 30—George Garnham, Ipswich.....W 8
Mar. 3—Roy Green, Bury St. Edm....KO 2
Mar. 18—Jack Kelly, Spalding.....KO 5
Mar. 25—Doug Saggers, Wisbech....KO by 1
Apr. 14—Jimmy Nation, Bury St. Edm. KO 5
Apr. 28—Roy Green, Bury St. Edm....KO 2
May 16—Charley Smith, Beccles .....D 8
June 30—Jackie Hart, Bungay.....KO 5
July 4—Terry Fear, W. Bromwich....KO 5
July 28—Bert Buxton, Bungay.....KO by 9
Aug. 8—Charley Ellis, W. Bromwich KO 4
Aug. 16—Jim Nugent, Braintree.....KO 4
Aug. 28—Bobby Fordham, London..KO by 2
Sept. 9—Norman Twigger, Coventry KO by 1
Sept. 18—Bert Buxton, Norwich .....D 8
Sept. 29—Keith Weston, Bury St. Edm..KO 5
Oct. 14—Eric Hall, Chelmsford .....W 10
Oct. 28—Joe Griffiths, Beccles .....KO 4
Nov. 6—Freddie Wilkes, Liverpool.KO by 2
Nov. 20—Les Allen, Smethwick.....KO by 2
Dec. 16—Al Riches, West Ham .....WF 3

TOMMY RENNER

Liverpool, England, Middleweight

1946

Mar. 14—Johnny Barton, Liverpool.....W 6
—Ron Cooper, Liverpool.....W 8
Sept. 26—Johnny Jones, Liverpool.....KO 6
Nov. 22—Syd Davies, Blackpool.....KO 4
Dec. 26—George Robson, Liverpool....KO 8

1947

Jan. 10—Terry Tinker, Blackpool.....KO 8
Jan. 16—Joe Hart, Liverpool.....WF 2
Feb. 6—Joe Hart, Liverpool .....KO by 1
Apr. 10—Pat Ryan, Liverpool .....KO 8

SAMMY REYNOLDS

Wolverhampton, England, Bantamweight

Born July 25, 1922. Began boxing 1936.

1942

Jan. 16—Johnny Summers, Blackpool...W 10
Mar. 6—Joe Curran, Blackpool.....W 12
June 1—Peter Kane, Liverpool.....L 10
July 11—Peter Kane, Wolverhampton....L 8
Aug. 28—Billy Hazelgrove, Liverpool...W 15
Dec. 2—Norman Lewis, London .....KO —

1943

Jan. 13—Jim Hayes, London.....KO 3
Feb. 23—Jim Brady, London.....L 9
Mar. 8—Billy Hazelgrove, Wolverhampton .....W 10
Mar. 17—Joe Curran, London.....W 10
Apr. 7—Mickey Summers, London.....W 10
May 19—Bunty Doran, London.....W 8
May 24—Johnny Summers, Birmingham.W 8
June 19—Archie Woodbine, Willenhall..W 8
June 30—Billy Clinton, London.....KO 3
Oct. 13—Peter Kane, London.....L 10
Nov. 11—Joe Curran, Liverpool.....WF 7
Dec. 26—Norman Lewis, Nottingham....L 6

1944

Feb. 29—Archie Woodbine, Bristol.....KO 4
Mar. 29—Mickey Jones, London.....KO 5
Apr. 3—Tommy Plowright, Nottingh..KO
Sept. 13—Tommy Plowright, London....W 8
Oct. 4—Mickey Colbert, London.....KO 5
Oct. 10—Mickey Jones, Wolverhampton.W 8
Oct. 25—Joe Curran, London.....W 8
Oct. 29—Charlie Kerr, Glasgow.....KO 4
Nov. 14—Tommy Plowright, Willenhall..W 8
Nov. 16—George Parkes, London.....L 8
Dec. 11—Mickey Jones, Bristol.....KO 3
Dec. 14—Hugh Cameron, Glasgow.....KO 4
Dec. 27—Jim Brady, London.....L 10

1945

Jan. 9—George Parkes, Willenhall....KO 7
Feb. 14—Norman Lewis, Willenhall.....D 10
July 2—Norman Lewis, Cardiff.....W 8
July 10—Bunty Doran, Willenhall.....D 10
Oct. 1—Joe Curran, Wolverhampton..KO 2
Oct. 15—Jack McKenzie, W. Bromwich.KO 3
Nov. 6—Jackie Paterson, London...KO by 3

1946

May 28—Cliff Anderson, London.....L 10
Sept. 24—Rinty Monaghan, Belfast.....LF 8

1947

Mar. 18—Jim Brady, Grimsby.....L 10
Aug. 20—Jim Brady, Bristol.....W 8
Sept. 19—Norman Lewis, Manchester ..KO 2
Nov. 7—Johnny Boom, Manchester ....L 10

BENNY RICHARDS

Slough, England, Lightweight

1947

Jan. 2—Harry Horan, Watford.....KO 2
Feb. 25—Teddy Cobb, West Ham.....KO 3
May 16—Bill Richardson, Jersey.....D 6
May 19—Roy Davis, High Wycombe.....W 8
July 10—Harry McMurdie, London.....L 6
July 24—Billy Lee, London.....KO 4
Aug. 7—Nelson Roach, London.....KO 3
Aug. 21—George Whitfield, London....KO 2
Aug. 26—Harry McMurdie, Wembley....L 6
Sept. 4—Jock Bonas, London.....L 8
Dec. 15—Mickey Duffy, Kentish Town.LF 3

BILL RICHARDSON

Reading, England, Welterweight

1947

Mar. 12—Ron Jones, Newbury.....W 8
Mar. 31—Ritchie Bevan, Cirencester...KO 5
Apr. 21—Herbie Smith, Cirencester.KO by 6
Apr. 28—Harry Brown, Birmingham....W 10
May 16—Benny Richards, Jersey.....D 6
June 23—Ron Jones, Barnstaple.....D 8
July 28—Chris Day, Reading.....W 8
Oct. 11—Ron Jones, Isle of Wight .....L 10
Nov. 4—Tom Slade, Reading .....KO 3

WILLIE RIGBY
Southport, England, Bantamweight

1946

July 18—Mickey Donovan, Liverpool---KO 4
Aug. 22—Jackie Ryan, Liverpool---------KO 2
Nov. 22—Jackie Ryan, Liverpool---------KO 2

1947

Jan. 23—Jackie Ryan, Liverpool---------W 6
Jan. 31—Eddie Carson, Blackpool------KO 4
Mar. 6—Dick Hughes, Liverpool------KO 2
Aug. 7—Charley White, Liverpool------L 8
Sept. 17—Freddie Hicks, Liverpool-------L 6
Nov. 27—Jimmy Green, Liverpool ------L 6

BERT ROACH
Australian Lightweight

1946

Jan. 23—Joe Webster, Sydney----------L 10
Mar. 15—Joe Johnson, Newcastle--------L 12
May 16—Reg Launt, Leichhardt---------KO 5
May 30—Ted Sprouter, Leichhardt-------L 12
July 4—Dick Harris, Leichhardt---------L 12

1947

Jan. 16—Alf Weymark, Leichhardt------L 10
Mar. 27—Art Denham, Leichhardt-----LF --
June 7—Dick Harris, Leichhardt--------L 8
June 12—Doug Tucker, Leichhardt-------L 12
July 19—Billy Shaw, Leichhardt---------D 8
Aug. 2—Dick Barber, Leichhardt--------L 8
Sept. 20—Dick Harris, Leichhardt --------D 8
Oct. 18—Ted Carroll, Leichhardt --------D 8

BILLY ROBERTS
Australian Lightweight

1945

June 9—Frank Warren, Melbourne------W 4
June 23—Joe Weatherall, Melbourne-----W 6
July 21—George Natrass, Adelaide------W 8
Nov. 10—Johnny Dillon, Adelaide-------W 12
Dec. 8—Ginger Robinson, Adelaide----KO 13

1946

May 4—Ray Kay, Adelaide---------KO by 12
May 13—Joe Moran, Perth----------KO 8
May 24—Mick Callaghan, Perth---------W 10
July 12—Bob Maloney, Perth----------W 12
Aug. 2—Bob Maloney, Perth----------L 12
Aug. 30—Art Boxall, Perth----------L 12

1947

Feb. 22—Claude Varner, Broken Hill KO by 6
Mar. 7—Joe Vella, Adelaide----------W 8
May 2—Len Aubert, Adelaide----------W 10
July 12—Bobby Reynolds, Adelaide----KO 3
Oct. 10—Roy Kay, Adelaide ----------W 8
Oct. 17—Bobby Reynolds, Adelaide ----KO 4
Oct. 24—Hughie Siney, Adelaide--------KO 4

BOB ROBERTS
Norwich, England, Welterweight

1944

Jan. 11—Jordan Tarone, Willenhall-KO by 2
Feb. 23—Joe Orsatelli, Liverpool---KO by 10
Apr. —Joe Orsatelli, Blackpool---------W 8
Apr. 14—George Chaplin, Willenhall----L 8
May 29—Johnny Darkie Davies, Birm. --W 10
June 15—Billy Barton, Liverpool--------L 8
Aug. 24—Freddie Young, Liverpool------L 8

1945

Apr. 19—Danny Mack, Liverpool---------W 8
May 24—Cyril Maudsley, Liverpool------W 8
June 28—Tony Byrne, Liverpool---------W 8
July 12—Billy Barron, Liverpool---------L 4
Dec. 3—Billy Biddles, Walsall------KO by 7

1946

July 29—Stan Hawthorne,
Manchester ----------KO by 4
Oct. 1—Alf Edwards, Birmingham------L 8
Oct. 10—Ginger Ward, Liverpool---------W 8
Dec. 26—Joe Mallon, Liverpool----------W 8

1947

Jan. 17—Gordon Ashun, Blackpool------L 8
Apr. 25—Johnny Fox, Isle of Man------W 10
May 19—Carl Johnson, Morecambe-----W 8
June 7—Johnny Fox, Winsford---------W 10
June 23—Tommy Cotton, Morecambe---KO 5
Aug. 11—Billy Simpkins, Morecambe----D 6
Aug. 19—Johnny Kelly, Crewe----------W 10
Sept. 1—Geoff Burgess, Morecambe-----W 8
Sept. 15—Don Harvey, Morecambe -----W 8
Oct. 6—Jesse Birtwhistle, Morecambe-W 8
Nov. 10—Bill Simpkins, Morecambe ----L 8
Dec. 3—Jesse Birtwhistle, Colwyn Bay-D 8

CHARLEY ROBERTS
Bradford, England, Middleweight

1947

Feb. 3—Billy Hill, Barrow----------L 10
Mar. 17—Jim Tipper, Barrow----------W 8
Apr. 1—Doug Myers, Bradford---------L 10
Apr. 28—Billy Tadman, Morecambe----KO 7
June 9—Jimmy Tipper, Morecambe----W 10
Aug. 18—Len Gidney, Morecambe-------W 8
Sept. 1—Tommy Jones, Derby----------L 8

WALLY ROBERTS
Melton Mowbray, England, Welterweight

1946

Sept. 24—Keith Weston, Wisbech----KO by 1
Oct. 28—Frankie Wall, Leicester --------W 8
Dec. 26—Darkie Davies, Birmingham---KO 2

1947

Jan. 13—Bob Barlow, Leicester ---------W 8
Jan. 27—Tommy Gibbons, Leicester----WF 3
Mar. 10—Bob Barlow, Leicester----------W 6
Mar. 18—Darkie Sullivan, Spalding----WF 6
Mar. 24—Jim Leatham, Coalville---------L 8
May 8—Peter Fallon, Liverpool----------L 8
Oct. 13—Joe Myers, Leicester------KO by 4

JACKIE ROBERTSON
Greenock, Scotland, Featherweight

1946

Sept. 25—Bobby McDonald, Kelvin Hall-W 6

1947

Jan. 10—Hal Bagwell, Blackpool---------L 10
Jan. 24—Tommy Burns, Middlesbrough-W 8
Feb. 8—Mickey Malone, Glasgow-------D 8
Apr. 19—Danny Ross, Glasgow----------KO 2
May 1—Frank Kelly, Liverpool----------L 8
Aug. 22—Frank McFarlane, Paisley-----W 8
Sept. 1—Tommy Burns, W. Hartlepool---L 8
Sept. 4—Tommy Bailey, Liverpool--KO by 8
Nov. 24—Len Davies, Hove ----------WF 4
Dec. 1—Jackie Turpin, Leeds -----KO by 3

JOHNNY ROBERTSON
Glasgow, Scotland, Featherweight

1947

May 10—Jim Bright, Glasgow----------KO 5
May 17—Joe Baillie, Glasgow----------W 10
May 31—Jack Brown, Glasgow----------L 10
June 14—Ronnie Hill, Glasgow----------W 10
Aug. 2—Billy Ross, Glasgow----------D 10
Aug. 16—Frankie Martin, Glasgow------W 10
Aug. 23—Billy Hill, Glasgow--------KO by 4
Sept. 20—Frankie Martin, Glasgow ----WF 4

DAVE ROBINSON
Australian Bantamweight
Started boxing 1940.

1943

Apr. 17—Jim Pickering, Melbourne----KO 2
July 3—Andy Gollan, Melbourne------KO 2
July 10—Andy Gollan, Melbourne-------W 8

1944

Jan. 8—Merv Lowe, Melbourne-------KO 1
Feb. 26—Ray Skelton, Melbourne------KO 2
Apr. 29—Jackie Robson, Sydney-------KO 2
June 15—Bill Williams, Brisbane--------KO 3

1946

Jan. 26—Bernie Dunn, Melbourne------KO 7
Mar. 9—Ron Brain, Melbourne---------KO 8
June 15—Mickey Francis, Melbourne KO by 2

1947

July 5—Mickey Carr, Melbourne---------L 12
Sept. 6—Little Paras, Melbourne---------L 12
Oct. 25—Little Paras, Melbourne---KO by 4

JIM ROBINSON
Belfast, Ireland, Lightweight

1946

Dec. 21—Dennis Norton, Belfast_____W 6

1947

Feb. 1—Dennis Norton, Belfast_____W 6
Feb. 15—Joe Duffy, Belfast_____KO 6
Apr. 12—Dennis Norton, Belfast_____W 6
May 5—Ritchie McCullough, Belfast___W 8
July 5—Jackie Millar, Belfast_____KO 4

GARRY ROCHE
Irish Featherweight

1946

Feb. 18—Billy Marlow, Blackpool_____W 6
Feb. 26—Dickie Grant, Marylebone_____L 6
Mar. 26—Joe Carter, London_____KO by 2

1947

Jan. 22—Johnny Catlin, Islington_____L 8
Jan. 27—Alf Clarke, Bournemouth_____W 8
Feb. 1—Lionel Binney, Maidstone_KO by 1
Feb. 4—Emlyn Jones, Beckenham__KO by 2
Feb. 10—Ted Saunders, Oxford_____W 6
Mar. 6—Freddie Hicks, Bour'm'th__KO by 2
Mar. 10—Les Turner, Oxford_____WF 5
Mar. 20—Ron Kitchen, Rochester_____W 8
Apr. 1—Freddie Hicks, Wembley_____L 8
Apr. 30—Freddie Hicks, Tunb'dge Wells KO 2
May 12—Wally Basquille, Oxford_____KO 6
June 3—Freddie Hicks, Wembley_____L 8
June 26—Johnny Hudson, London_____LF 1

PADDY ROCHE
Chilcompton, Ireland, Middleweight

1942

Jan. 19—Dick Johnson, Islington _____W 8
Feb. 5—Jack (Kid) Berg, Newcastle KO by 4
Feb. 9—Jim Wellard, Northampton_____L 10
—Pat O'Connor, Clonmel _____L 15
Apr. 6—Ginger Sadd, King's Lynn_____D 8
Apr. 12—Jack Clancy, Liverpool_____L 10
Apr. 19—Harry Watson, Stoke Newington _____L 8
May 24—Pat O'Connor, Alexandria__KO by 4
May 30—Dave McLeave, Northampton__L 8
June 20—Reg Andrews, Haverfordwest__L 10
June 25—Eddie Ryan, Alexandria_____KO 5
July 30—George Odwell, Caledonian Baths _____KO by 4
Sept. 11—Tommy Davies, Pontypool_____L 10

1943

Feb. 5—Ernie Roderick, Bristol____KO by 5
Feb. 11—Johnny Blake, Shepherd Bush__D 8
May 29—Paddy Lyons, Brentford_____W 8
Aug. 9—Jack Marino, Dudley_____W 8
Nov. 2—Vince Hawkins, Watford_____L 10

1944

Feb. 29—Vince Hawkins, Eastleigh KO by 4
Apr. 15—Billy Stevens, Glasgow_____L 10
May 29—Billy Cottrell, Hounslow_____L 8

1945

July 11—Charlie Knock, Watford_____L 10
Oct. 9—Jimmy Hockley, London__KO by 2
Oct. 20—Ted Barter, London_____L 8
Dec. 17—Jimmy Hockley, London___KO by 6

1946

Sept. 2—Mike McTigue, Weston-Super-Mare _____W 8
Sept. 30—Dick Turpin, Stroud_____L 10
Nov. 23—Don Cockell, Chard_____L 10

1947

Feb. 13—Ginger Sadd, Ipswich_____L 8
Apr. 3—Johnny Williams, Lea'ton_KO by 7
July 21—Don Cockell, Weston_____L 8
Aug. 11—Trevor Burt, Yeovil_____D 8

JOE ROCK
London, England, Welterweight

1947

July 30—Jimmy Shaw, Maidstone_____KO 3
Aug. 11—Fred Guy, London_____KO 1
Aug. 11—Tommy Davis, London_____W 3
Aug. 18—Jimmy Hicks, London_____KO 1
Aug. 18—Chris Bartlett, London_____KO 3
Aug. 22—Johnny Sage, Hove_____KO 1
Aug. 28—Des Garrard, London _____L 6
Sept. 1—Tony Brazil, Hove_____W 8
Sept. 22—Billy Davis, Hove _____KO 1
Oct. 20—Jimmy Keegan, London_____KO 2
Nov. 4—Tommy Davis, West Ham ____KO 5

ERNIE RODERICK
British Welterweight Champion
Born Liverpool, England, Jan. 25, 1914.

1931

June 4—Tony Butcher, Liverpool_____W 10
June 18—Young Martin, Liverpool_____W 10
July 30—Jacky Fraser, Southport_____W 6
Aug. 27—Tommy Eustace, Southport_____W 10
Dec. 17—Tommy Bailey, Liverpool_____W 10

1932

May 23—Jerry Smith, Liverpool _____KO 8
June 13—Jimmy Stewart, Liverpool_____L 10
Sept. 15—Jerry Smith, Liverpool_____KO 7
Oct. 20—Billy Quinlan, Liverpool_____W 10
Dec. 15—Alec Law, Liverpool_____W 12

1933

Jan. 19—Alec Law, Liverpool_____KO 4
Feb. 20—Packey McFarland, Manch'ter. KO 2
Feb. 23—Jacky Flynn, Liverpool_____KO 4
Mar. 27—Bryn Edwards, Manchester____KO 11
Apr. 20—Herbie Fraser, Liverpool_____KO 7
Apr. 27—Tommy John, London_____D 8
May 1—Jim Hunter, Liverpool_____W 12
July 1—Bobby Blay, Sydney, Aus._____D 15
July 31—Bobby Delaney, Sydney____KO by 8
Aug. 2—Cyril Pluto, Sydney _____L 15

1934

Feb. 22—Henry Baumas, Liverpool_____KO 2
Mar. 8—George Purchase, Liverpool___WF 13
Mar. 19—Jack Lord, Manchester_____WF 5
Apr. 3—Bob Nelson, Birkenhead_____L 10
Apr. 8—Billy Bird, London_____LF 9
Apr. 16—Jack Lord, Manchester_____LF 8
June 7—Pat Butler, Liverpool_____L 12
Aug. 2—Jack Daly, Liverpool_____W 12
Sept. 20—Charlie Baxter, Liverpool_____W 10
Oct. 25—Tommy Taylor, Liverpool_____LF 6
Dec. 3—Dave McCleave, London_____L 8
Dec. 17—Charlie Baxter, Wolverhampton L 12

1935

Jan. 10—Jim Boyle, Glasgow_____KO 11
Jan. 14—Jack Moody, Dudley_____KO 4
Feb. 8—Jack Powell, Wolverhampton__W 12
Feb. 12—Bill Graham, Hanley_____W 12
Mar. 10—Roy Mills, Leeds _____W 10
Mar. 14—Frank McCall, Glasgow_____KO 10
Mar. 28—Willie Hamilton, Glasgow_____KO 1
Apr. 1—Pat Haley, Rushden_____D 10
May 2—Tiger Smith, Liverpool_____KO 3
May 29—Pat Butler, Liverpool_____KO 5
July 1—Dave McCleave, Liverpool_____W 12
Aug. 29—Pat Haley, Liverpool_____W 10
Sept. 26—George Bunter, Liverpool_____W 12
Oct. 14—George Rose, Newcastle_____KO 2
Oct. 31—Harry Lister, Liverpool_____W 10
Nov. 7—Walter Saunders, Liverpool___KO 3
Nov. 12—Billy Graham, Glasgow _____W 10
Dec. 5—Jimmy Stewart, Liverpool_____W 12

1936

Jan. 30—Jacky McLeod, Glasgow_____W 12
Feb. 27—Ivor Pickens, Liverpool_____W 15
Mar. 12—Jake Kilrain, Glasgow_____W 12
Sept. 3—George Purchase, Liverpool____W 12
Sept. 16—Sonny Jones, Glasgow_____L 10
Oct. 1—Cock Moffit, Liverpool_____KO 10
Oct. 19—Dave McCleave, London_____W 10
Oct. 26—George Daly, London_____W 12
Nov. 26—Paul Schaeffer, Liverpool_____W 12
Dec. 15—Lefty Flynn, Dundee_____W 10

1937

Feb. 4—George Bunter, Liverpool_____W 3
Feb. 11—Stafford Barton, Liverpool_____W 10
Feb. 25—Paul Schaeffer, Liverpool_____W 12
Mar. 10—Jake Kilrain, Glasgow_____KO 10
Mar. 18—Ercole Buratti, Liverpool_____W 10
May 6—Nestor Charlier, Liverpool_____W 12
June 17—Cyril Pluto, Liverpool_____KO 7
July 8—Johnny Rust, Liverpool_____KO 3
July 22—Lefty Flynn, Liverpool_____W 12
Sept. 16—Jimmy Walsh, Liverpool_____L 12
Sept. 30—Kid Silver, Liverpool_____KO 7

Oct. 13—Franky Erne, Glasgow.....W 10
Oct. 19—Jimmy Purcell, London.....KO 5
Nov. 25—Jean Morin, Liverpool.....W 10

1938

Jan. 7—Jack McCabe, Blackpool.....W 12
Jan. 27—Jack Powell, Liverpool.....KO 6
Feb. 10—Cleto Locatelli, Liverpool.....W 12
Feb. 21—Jimmy Purcell, Manchester.....W 10
Apr. 7—Reg. Gregory, Liverpool.....KO 10
May 26—Tommy Smith, Liverpool.....KO 8
June 23—Dai Jones, Liverpool.....W 10
July 21—Battling Parkin, Liverpool.....W 10
Aug. 18—Johnny Clements, Liverpool...KO 2
Aug. 25—Jack McKnight, Liverpool.....KO 3
Sept. 22—Roy Mills, Liverpool.....KO 2
Oct. 20—Kid Janas, Liverpool.....W 10
Nov. 10—Al Baker, Liverpool.....W 10
Nov. 28—Gustave Humery, London.....KO 3
Dec. 1—Bob Donnars, Liverpool.....KO 3
Dec. 12—Al Baker, London.....W 8

1939

Jan. 20—Paddy Roche, Blackpool.....W 10
Feb. 2—Gaspard Deridder, Liverpool..KO 8
Mar. 23—Jake Kilrain (British welter-
weight title), Liverpool.....KO 7
May 25—Henry Armstrong, London.....L 15
(For welterweight championship of the world)
July 27—Dave McCleave, Liverpool....KO 4
Oct. 5—Lionel Gibbs, Liverpool.....W 10
Nov. 12—Charley Parkin, Liverpool.....KO 4
Dec. 18—Arthur Danahar, London.....L 10

1940

Feb. 3—Harry Craster, Sheffield.....W 10
June 6—Taffy Williams, Liverpool.....KO 2
July 13—Norman Snow, Northampton....W 15
Sept. 21—Eric Boon, Liverpool.....W 10
In British Army.

1941

Mar. 9—Jack Clancy, Liverpool.....KO 5
Mar. 16—Ray McIntyre, Liverpool.....W 10
July 4—Ron Lindley, Liverpool.....KO 4
July 12—Jack Kid Berg, London.....W 10
Sept. 1—Paddy Roche, Leicester.....KO 2
Sept. 29—Arthur Danahar, London.....W 15
Nov. 2—Harry Mizler, London.....KO 8

1942

May 25—Ginger Sadd, Norwich .....W 12
Aug. 20—Jim Herlihy, Liverpool .....KO 4

1943

Feb. 15—Jackie Potts, Nottingham.....W 10
Apr. 2—Stafford Barton, Manchester KO 4
Apr. 5—Paddy Roche, Bristol.....KO 5
Apr. 28—Pat O'Connor, London.....L 10
July 10—Tommy Davies, Birmingham...W 10
Oct. 25—Lefty Flynn, London.....L 10

1944

Apr. 19—Tommy Davies, London.....W 10
Oct. 25—Billy Mawson, London.....KO 5
Nov. 16—Johnny Clements, London.....W 8

1945

Feb. 8—George Odwell, Marylebone....W 8
Mar. 15—Tommy Davies, London.....W 10
Mar. 19—Jim Wellard, Nottingham....KO 5
Apr. 19—Johnny Clements, Walworth....W 8
May 29—Vince Hawkins, London.....W 15
(Won British middleweight title)
Dec. 11—Bert Hyland Marlebone.....L 8

1946

Mar. 8—Jimmy Ingle, Dublin.....D 10
Apr 23—Jean Walzach, London.....L 10
June 4—Omar Kouidri, London.....W 15
Oct. 28—Vince Hawkins, London.....L 15
(British Empire middleweight title)

1947

Feb. 1—Robert Villemain, Paris...KO by 9
(European welterweight title)
Apr. 8—Tino Clavari, London.....W 8
Sept. 8—Gwyn Williams, London.....W 15
(British welterweight title)
Dec. 9—Eric Boon, London.....W 15
(British welterweight title)

JOE ROOD

London, England, Middleweight

1947

Jan. 27—Ernie Ward, Bournemouth...KO 1
Feb. 18—Charley Golding, West Ham....W 6
Mar. 6—Jimmy Bryan, Bour'm'th..KO by 2
Mar. 27—Steve Golding, Bermondsey..KO 1
Apr. 10—Aubrey Peterson, Bour'm'th..KO 1
Apr. 16—Jack Kenny, London.....KO 3
June 9—Joe Beckett, Wembley.....KO 1
July 1—Tommy Bostock, London.....KO 2
July 7—Prince Merchant, Wembley..KO 3
Sept. 1—Gordon Griffiths, Hove.....D 6
Sept. 22—Gordon Griffiths, Hove.....W 6
Oct. 15—Johnny McGowan, Islington....W 6
Oct. 29—Dave Shade, Islington.....KO 3

JOB ROOS

Dutch Welterweight
Born Rotterdam, Holland, Dec. 24, 1922.

1946

Oct. 1—R. Deurloo, Rotterdam .....KO 2
Oct. 7—K. Sprenkeys, Amsterdam.....W 6
Oct. 28—Harry Bos, Rotterdam .....KO 1
Nov. 11—Bep Diesen, Rotterdam .....KO 5
Nov. 25—Gerr van de Broeck,
Rotterdam .....KO 4

1947

Jan. 22—Wim Te Nuyl, Rotterdam ...KO 3
Feb. 3—Jan de Pauw, Rotterdam .....KO 4
Mar. 4—Fred de Vries, Rotterdam ....KO 4
Mar. 7—Wim Te Nuyl, Amsterdam ...KO 7
Mar. 24—Harry Bos, Rotterdam .....D 8
Apr. 25—Harry Hoogstraten, Rotterdam .W 8
June 10—Jan de Pauw, Amsterdam .....W 8
Aug. 10—H. Venema, Rotterdam .....KO 2
Oct. 13—Gerr van de Broeck,
Rotterdam .....KO 2

BILLY ROSS

Methil, Scotland, Lightweight

1946

July 11—Billy Andrews, Aberdeen KO by 2
Sept. 12—Harry McLaughlin, Dundee...KO 6
Sept. 14—Johnny Williams, Glasgow KO by 3
Oct. 11—Billy Andrews, Kirkcaldy.....W 10
Dec. 28—Johnny Williams, Glasgow.....W 10

1947

Mar. 15—Johnny McLaren, Glasgow.....L 10
Aug. 2—Johnny Robertson, Glasgow....D 10
Oct. 25—Ian Wilson, Glasgow.....KO by 7
Nov. 15—Billy Black, Glasgow.....KO 6
Nov. 24—Jim McLean, Glasgow.....KO by 2

STAN ROWAN

Liverpool, England, Bantamweight

1946

Apr. 4—Barney McVeigh, Liverpool....W 8
May 9—Ritchie McCulloch, Liverpool.KO 5
May 30—Mickey Jones, Liverpool .....KO 5
June 27—Jimmy Webster, Liverpool....KO 4
July 25—Joe Collins, Liverpool.....KO 1
Aug. 15—Norman Lewis, Liverpool.....W 10
Aug. 29—Tommy Madine, Liverpool....KO 7
Sept. 19—Mickey Dolbert, Liverpool....KO 1
Oct. 3—Len Coffin, Liverpool.....KO 5
Oct. 21—Jackie Hughes, Liverpool.....W 10
Nov. 28—Eddie Dumazel, Liverpool.....W 10
Dec. 10—Johnny Boon, Marylebone.....L 10

1947

Feb. 17—Tucker Smith, Leeds.....W 10
Feb. 27—Teddy Peckham, Liverpool...KO 4
Mar. 21—Ritchie McCulloch, Blackpool..W 10
Apr. 10—Mickey Francis, Liverpool....KO 10
May 8—Jim Brady, Liverpool.....W 10
May 19—Johnny Boom, Leeds.....D 8
June 5—Joe Cornelis, Liverpool.....W 10
July 11—Alex Sinnaeve, Brighton.....KO 5
Aug. 14—Joe Curran, Liverpool.....KO 10
Sept. 8—Jackie Paterson, London.....KO 2
Oct. 2—Charley Brown, Liverpool.....W 10
Oct. 20—Tsuneski Marno, London.....L 8
Nov. 7—Guido Ferrecin, Manchester....L 10

PAT ROWLANDS

Coalville, England, Middleweight

1947

Mar. 24—Alf Pierce, Coalville .....KO 1
May 10—Frank Boylan, Belfast .....L 8

May 19—Frank Harlow, Birmingham ..KO 2
July 28—Jack Page, Loughborough ...KO 5
Sept. 29—Doug Mansfield, Coalville .....W 8
Oct. 13—Frank Baldwin, Leicester.....KO 2
Oct. 25—Jim Doran, Belfast .....W 8
Nov. 3—Tommy Bostock, Coalville ...KO 6
Nov. 10—Art Owen, Birmingham.....W 8
Nov. 17—Harry Maywood, Leicester ..KO 3

JOHNNY RUSSELL

London, England, Lightweight

1942

Apr. 19—George Henley, Stoke Newington .....KO 6
May 14—Wally Davis, Shepherds Bush..W 8
May 30—Joe Griffiths, Northampton...KO 2
June 20—Darkie Sullivan, Tottenham KO by 5
July 9—Billy Reynolds, Islington.....W 6
July 26—Mark Southern, Queensbury Club .....W 8
Oct. 21—Jimmy Jury, Watford.....KO 1

1943

Feb. 22—Ken Barrett, Bristol.....D 8
Mar. 4—Harry Dent, Derby.....KO 5
Mar. 8—Jordan Tarone, Islington.....W 6
Mar. 14—Ken Barrett, Camden Town ...KO 4
Apr. 5—Billy Greys, Bristol.....KO 3
Apr. 27—Billy Walker, Queensberry Club .....KO 3
May 10—Doug Furey, Islington.....L 6
June 19—Jimmy Watson, Glasgow.....KO 3
Sept. 1—Johnny Ward, Queensberry Club .....KO by 1

1944

June 7—Ivor Thomas, Hammersmith....W 8
July 12—Warren Kendall, Queensberry Club .....W 8
Aug. 2—Dave Crowley, Queensberry Club .....WF 4
Sept. 13—Dave Crowley, Queensberry Club .....L 8
Oct. 9—Jackie Rankin, Hornsey .....L 8
Nov. 6—Johnny Ward, Hornsey.....KO 5
Nov. 15—Jimmy Smith, Queensberry Club .....KO 4
Nov. 29—Ronnie James, Albert Hall....L 3
Dec. 14—Johnny McManus, Glasg..KO by 3

1945

Mar. 1—Hal Cartwright, Islington.....L 8
Mar. 8—Johnny Price, Islington.....L 8
Mar. 12—Danny Webb, Stoke New..KO by 4
June 5—Dave Finn, Brighton.....KO by 1

1946

Mar. 26—Bob Ramsey, Marleybone.....D 8
Aug. 7—Johnny McManus, Falkirk..KO by 4

1947

Jan. 23—Bert Hornby, Liverpool .....L 10
Feb. 7—Gerry Smyth, Blackpool .....D 10
Feb. 17—Cliff Curvis, London .....L 8
Apr. 8—Johnny Ward, London .....L 6
July 31—Bert Hornby, Liverpool .....L 10

JACKIE RYAN

Hanley, England, Featherweight

1946

Aug. 22—Willie Rigby, Liverpool...KO by 2
Aug. 28—Dave Conway, Widnes.....KO 1
Nov. 22—Willie Rigby, Blackpool....KO by 2

1947

Jan. 2—Jim Quigley, Liverpool.....D 6
Jan. 20—Dennis Earls, Eltham.....W 8
Jan. 23—Willie Rigby, Liverpool.....L 6
Feb. 14—Steve Gaskell, Blackpool.....W 6
Feb. 28—Frank Skyrme, Blackpool..KO by 2
Mar. 28—Al Lloyd, Urmston.....KO by 7
May 3—Tony McGawan, Hanley.....W 8
May 17—Tommy Sharpe, Hanley.....KO 5
June 2—Harry Rogers, Morecambe.....D 8
June 7—Dai Davies, Hanley.....KO 6
June 17—Peter Gaskell, Hanley.....LF 4
July 25—Bert Brereton, Hanley.....KO 5
Aug. 16—Paddy Burke, Hanley.....KO 5
Aug. 21—Dick Tomlinson, Liverpool....KO 1
Aug. 22—Jimmy Green, Hanley.....L 8
Aug. 30—Owen Durkins, Aberdeen.....W 8
Sept. 4—Larry Benson, Liverpool.....D 8
Sept. 9—Haigh Bowers, Hanley.....KO 8
Oct. 17—Jack Collins, Hanley.....L 8
Oct. 25—Con Kid Bailey, Hanley.....W 8
Nov. 7—Peter Gaskell, Blackpool.....KO 1
Nov. 14—Mickey Lawler, Hanley.....KO 6
Nov. 19—Jim Kenny, Glasgow.....KO by 2

ARTHUR (GINGER) SADD

Norwich, England, Middleweight
(Began boxing in 1932)

1937

Mar. 29—Paul Schaeffer, Washington ..W 10
Apr. 6—George Fort, Holborn.....KO 3
Apr. 12—Harry Lister, Herne May.....KO 5
May 10—Tommy Smith, Bury St. Edmunds .....W 10
May 24—Hein Weisner, Herne Bay.....D 10
May 31—Butcher Gascoigne, Gt. Yarmouth .....W 10
June 21—Tommy Smith, Gt. Yarmouth...W 10
Aug. 12—Harry Vine, Southbend.....KO 7
Sept. 20—Elfryn Morris, Gt. Yarmouth...L 10
Oct. 6—Ken Robinson, Kings Lynn....W 12
Oct. 27—Frank Jones, Norwich.....W 12
Nov. 15—Jack Connors, Norwich.....KO 5
Nov. 22—Charlie Parkin, Holborn.....W 10
Dec. 6—George Davis, Paddington.....L 10

1938

Jan. 26—Charlie Parkin, Kings Lynn....D 12
Jan. 31—Ben Valentine, Norwich.....W 12
Feb. 8—Jack McKnight, Lowestoft.....W 10
Feb. 14—Nat Franks, Norwich.....W 10
Feb. 21—Alban Mulrooney, Norwich...KO 4
Feb. 28—Hein Weisner, Herne Bay.....W 10
Mar. 7—Ben Valentine, Norwich.....D 12
Mar. 28—Tommy Smith, Norwich.....WF 2
Apr. 6—Tom Bodell, Kings Lynn.....KO 5
Apr. 11—Tommy Smith, Norwich.....W 10
Apr. 25—Dai Jones, Norwich.....D 12
May 2—Bob Simpkins, Gt. Yarmouth KO 4
May 16—Elfryn Morris, Norwich.....W 12
May 30—George Davis, Norwich.....W 10
Oct. 17—Bob Simpkins, Norwich.....W 10
Nov. 14—Mohammed Fahmy, Norwich...W 10
Nov. 23—Charlie Parkin, Holborn.....W 10
Dec. 1—Jack Hyams, Harringay.....W 8
Dec. 7—Bert Bevan, Ipswich.....KO 6
Dec. 15—Nestor Charlier, Norwich.....W 10

1939

Jan. 30—Assiane Diouf, Herne Bay KO by 9
May 20—Jan de Screve, Gt. Yarmouth KO 5
Apr. 24—Paul Malapa, Norwich.....W 10
May 1—Griff Lewis, Gt. Yarmouth.....W 12
May 22—Jock McAvoy, Manchester.....L 15
June 14—Freddy Mills, Bournemouth...W 10
June 23—Roy Mills, North Shields.....W 10
June 28—Bert Gilroy, Glasgow.....D 10
July 26—Jim Berry, Newcastle.....L 10
Aug. 31—Fred Henneberry, Liverpool....L 10

1940

Feb. 25—Dick Turpin, Coventry.....L 10
Mar. 6—Bert Gilroy, Newcastle.....L 12
Apr. 10—Freddy Mills, Eastbourne.....L 10
Apr. 16—Jackie Potts, Hanley.....W 10
Apr. 17—George Cadman, Watford.....KO 4
Dec. 16—Dick Turpin, Nottingham.....KO 7

1941

May 26—Freddy Mills, Leicester....KO by 9
June 16—Pat Howard, Attleborough.....W 6
July 5—Billy Bird, Northampton.....KO 2
Aug. 11—Stanley Nash, Attleborough..KO 4
Sept. 1—Eddie Maguire, Leicester.....W 10
Sept. 6—Jimmy Meadows, Dereham.....W 10
Nov. 3—Dave McCleave, Albert Hall..KO 8

1942

Jan. 18—Reg Gregory, Stoke Newingt'n KO 6
Jan. 8—Butcher Gascoigne, Sheffield..W 10
Feb. 28—Ben Valentine, Bath.....L 10
Apr. 6—Paddy Roche, King's Lynn.....D 8
May 25—Ernie Roderick, Norwick .....L 12
Aug. 3—Reg Andrew, Norwich.....KO 9
Aug. 19—Pat O'Connor, Glasgow....KO by 8
Sept. 28—Al Marson, Oxford.....D 10
Nov. 26—Pat O'Connor, Glasgow.....WF 2

1944

—George James, Isle of Wight....W 6
Feb. 15—Vince Hawkins, Watford.....L 10

1945

Dec. 7—Stan Nelson, St. Weymouth....W 10

1946

Feb. 20—Billy Cottrell, Greenwich.....W 8
Mar. 30—Reg Hoblyn, Canterbury.....W 8
Apr. 8—Andy McKenzie, Norwich.....W 10
Apr. 15—Tom Curran, Bury St. Edmunds D 10
Apr. 23—Billy Cottrell, Watford.....W 8
May 6—Tom Curran, Norwich.....W 10
June 17—Johnny Blake, Norwich.....W 10
June 29—Jimmy Sales, Ipswich.....KO 3
July 3—Jimmy Ingle, Hull.....W 8
Aug. 3—Mark Hart, Brighton.....L 8
Aug. 29—Geoff Heath, Leighton Buzzard W 8
Sept. 9—Len Harrison, Norwich.....WF 4
Sept. 24—Jimmy Ingle, Belfast.....W 8
Oct. 7—Johnny Boyd, Norwich.....W 10
Oct. 21—Len Harrison, Norwich.....W 10
Nov. 11—Billy Mayne, Norwich.....W 10
Nov. 25—Charles Knock, Norwich.....W 10

1947

Jan. 21—Albert Finch, London.....L 8
Feb. 13—Paddy Roche, Ipswich.....W 8
Feb. 17—Trevor Burt, Bury St. Edm.....W 12
Mar. 13—Jack Crow, Cambridge.....KO 4
Apr. 11—Jimmy Carrol, King's Lynn...W 8
Apr. 17—Trevor Burt, Wealdstone.....W 8
May 29—Tommy Farr, Norwich.....W 10
June 3—George Howard, Wembley.....L 8
July 7—Don Cockell, Reading.....L 6
Sept. 18—Des Jones, Norwich.....KO by 6
Nov. 20—George Barrett, Norwich.....W 8

MAURICE SANDEYRON

European Flyweight Champion

Born, Paris, April 21, 1921. Started boxing 1942.

1945

Jan. 28—Dormont, Paris.....L 10
Mar. 18—Etienne Ferrero, Paris.....W 10
Apr. 1—R. Crochard, Paris.....W 10
June 16—Theo. Medina, Marseilles ..KO by 9
Nov. 11—Jean Jouas, Paris.....KO by 4

1946

Feb. 14—Raoul Degryse, Anvers.....L 10
Apr. 14—Emile Famechon, Nice.....L 12
July 7—Emile Famechon, Monaco.....D 12

1947

Apr. 1—Johnny Summers, Nottingham KO 4
June 15—Mario Solinas, Paris.....KO 8
Sept. —Benvenuto Cardinale, Zurich..D 10
Nov. —Raul Degryse, Antwerp.....D 10
Dec. 9—Billy Ashton, London.....WF 3

RIC SANDERS

Leicester, England, Welterweight

1946

Jan. 7—Eric Hall, Ipswich.....D 8
Jan. 15—Benny Norman, Leicester .....KO 6
Jan. 29—George Marsden, Leicester....W 10
Feb. 18—Bob Barlow, Derby .....W 8
Feb. 26—George Marsden, Leicester.....W 10
Mar. 6—Achie Smith, Brierley Hill.....W 10
Mar. 8—Al Gamage, Manchester.....W 10
Mar. 11—George Fordham, Ipswich.....W 10
Mar. 12—Phil Volante, Birmingham.....D 8
Apr. 1—Norman Twigger, Birmingham L 8
Apr. 15—Tommy Shaw, Birmingham...KO 4
Apr. 18—Phil Volante, Brierley Hill.....D 10
May 16—Bob Blair, Blackburn.....L 10
May 21—Bobby Watson, Birmingham..WF 3
May 22—Eric Hall, Cambridge.....W 8
May 29—Don Smith, High Wycombe.....L 8
June 10—Albert Norman, Birkhamstead KO 2
June 24—Johnny Downes, Birmingham KO 5
June 27—Ginger Ward, Blackburn.....L 10
July 8—George Butler, Birmingham ..KO 5
July 11—Ginger Ward, Leighton Buzzard W 8
July 13—Tommy Shaw, Chatteris.....KO 5
Aug. 13—Arthur Harvey, Apsley.....W 8
Aug. 29—Wally Potts, Leighton Buzzard W 8
Sept. 2—Butch Carter, Ipswich.....KO 2
Sept. 10—Pat Cunane, Mansfield.....W 8
Sept. 30—Ginger Ward, Morecambe.....W 8
Oct. 3—Jimmy Jury, Newcastle.....W 8
Oct. 5—Boyo Burns, Blackburn.....KO 2
Nov. 4—Art Harvey, Birmingham.....KO 2
Dec. 2—Billy Barton, Hartlepool.....W 8
Dec. 12—Benny Norman, Leighton Buzz.KO 6

1947

Jan. 13—Chris Adcock, Leicester.....W 10
Mar. 18—Joe Cassidy, Aberdeen.....L 8
Mar. 31—Jack Phillips, Walsall.....KO by 4
Apr. 30—Bill Westwood, Brierley Hill..W 10
May 8—Gordon Ashun, Liverpool.....W 8
May 19—Al Binney, High Wycombe.....W 10
May 29—Gordon Ashun, Liverpool.....W 8
June 9—Alf Danahar, Walthamstow.....D 8
June 12—Joe Cassidy, Liverpool.....W 8
June 23—Norman Twigger, Coventry....W 8
July 7—Herbie Smith, Bristol.....D 10
July 31—Jimmy Molloy, Liverpool.....W 10
Sept. 17—Dick Shields, Liverpool.....W 8
Oct. 2—Dick Shields, Liverpool.....W 8
Sept. 22—Darkie Davies, Wolverhampton LF 2
Oct. 2—Dick Shields, Liverpool.....W 8
Oct. 13—Jim Wellard, Northampton KO by 4
Nov. 14—Chris Adcock, Coventry.....KO 3
Nov. 17—Ivor Thomas, Leicester.....W 10
Nov. 20—Gordon Ashun, Liverpool.....W 10
Nov. 24—Jack Phillips, Kentish Town....D 8
Dec. 5—Dave Edwards, Blackpool.....W 10

ALFIE SANDS

(Alfred Ritchie)

Australian Welterweight

Born Burnt Bridge, via Kempsey, N. S. W., Dec. 3, 1929.

1945

Aug. 18—Jim Doyle, Newcastle.....KO 2
Aug. 25—Jib Revell, Newcastle.....KO 2

1946

Aug. 29—Jack Lawrence, Leichhart....KO 3
Sept. 7—George Young, Newcastle.....W 4
Oct. 12—Bob Clarke, Melbourne.....W 8
Oct. 26—Jack Jobson, Newcastle.....L 6
Oct. 31—Sid Fletcher, Leichhardt.....W 6
Nov. 16—Jim Darcy, Newcastle.....W 6
Dec. 19—George Duncan, Leichhardt KO by 6

1947

Feb. 17—Snowy Cole, Sydney.....KO 3
Apr. 14—Art McLeod, Sydney.....KO 1
Apr. 19—Coogan Brown, Newcastle....KO 2
Apr. 21—Mickey Davis, Sydney.....L 6
May 24—Tom Nugent, Newcastle.....KO 4
May 28—Billy Wilson, Melbourne.....KO 4
May 31—Jack Moriarity, Melbourne...KO 1
June 14—Billy Fletcher, Melbourne .....L 12
July 12—Johnny Shaw, Melbourne ....KO 4
Oct. 4—Wally Burns, Newcastle .....KO 9
Oct. 18—Tommy Johns, Newcastle.....D 12
Nov. 1—Tommy Johns, Newcastle.....KO 2
Nov. 15—Jack Bridges, Melbourne.....L 12
Dec. 12—Wally Burns, Sydney.....WF 6

CLEM SANDS

Australian Welterweight

Born, Burnt Ridge, N. S. W., 1920.

1941

June 21—Tom Smith, Newcastle.....D 4
June 28—Eddie Roebuck, Newcastle.....L 4
Nov. 25—Tiger Edwards, Newcastle.....W 4

1942-1943

Inactive.

1944

July 8—Reg O'Shea, Newcastle.....KO 6
July 29—Kelvin Lavelle, Newcastle....KO --
Aug. 5—Bob Raymond, Newcastle.....KO --
Aug. 26—Aub Button, Newcastle.....L --
Dec. 30—Frank Hollis, Newcastle.....KO 2

1945

Jan. 1—Pat Thorley, Newcastle.....W 8
Jan. 20—Snowy Cauldwell, Newcastle...L 6
Feb. 3—Jack Burretson, Newcastle....KO 3
Mar. 3—Sailor Anderson, Newcastle..KO
Mar. 17—Joe Ellis, Newcastle.....KO 10
Mar. 21—Lou Williams, Leichhardt.....L 10
Mar. 31—Wally Edwards, Newcastle....KO 7
Apr. 5—Roy Thurger, Leichhardt....KO 12
May 19—Joe Ellis, Newcastle.....KO 9
June 6—Alf Hyland, Leichhardt.....KO
June 23—Bill Hibbard, Newcastle.....KO 1
July 21—Les Hardy, Newcastle.....KO by 8
Oct. 13—Jimmy Dundee, Newcastle.....L 12
Nov. 29—Jimmy Dundee, Leichhardt....L 12

1946

Jan. 17—Jimmy Dundee, Leichhardt...KO 7
Feb. 2—George Unwin, Newcastle.....KO 6

Feb. 14—Hockey Bennell, Leichhardt----L 12
Mar. 7—Tommy Ward, Leichhardt------L 12
Mar. 15—Laurie Peterson, Brisbane------L 12
Apr. 26—Laurie Peterson, Brisbane-----KO 3
May 9—Tommy Ward, Leichhardt------L 10
May 11—Jack Kirkham, Sydney--------KO 12
Nov. 16—Jackie Daniels, Melbourne------L 12
Nov. 30—Al Watkins, Newcastle--------KO 1
Dec. 7—Jimmy Dundee, New Castle ---KO 4
Dec. 19—Tommy Ward, Leichhardt------L 12

1947

Jan. 24—Alf Wells, Brisbane----------L 12
Feb. 6—Joe Grant, Leichhardt----------W 12
Feb. 15—Joe Grant, Newcastle----------L 12
May 30—Jack Toomey, Brisbane-------KO 5
June 14—Tommy Ward, Newcastle-------L 12
July 18—Alf Wells, Brisbane----------W 12
Aug. 18—Al Moran, Sydney----------KO 10
Sept. 20—Laurie Petersen, Newcastle-----L 12
Oct. 3—Sel Hamilton, Brisbane---------L 12
Dec. —Tommy Ward, Newcastle-------L 12

DAVE SANDS

(David Ritchie)

Middleweight and Light Heavyweight Champion of Australia

Born, Burnt Ridge, via Kempsey, N.S.W., Feb. 4, 1926. Height, 5 ft. 10 in.

1943

—Leo Corrigan, Newcastle-------KO 1
—Eddie Roebuck, Newcastle----KO 4
—Clarrie Connelly, Newcastle---KO 1
—Ken McDermott, Newcastle---KO 1
—Cliff Bowen, Newcastle--------KO 2
—Bobby Clarke, Newcastle------KO 7
—Ken Baker, Newcastle--------KO 2
—Harry Warren, Newcastle-----KO 6
—Jim Ryan, Newcastle----------KO 2
—Freddie O'Reilly, Newcastle---KO 3
—Jim Fields, Newcastle---------KO 1
—Skip McGowan, Newcastle----KO 3
—Johnny Duggan, Newcastle----KO 2
—Claude Wainwright, Newcastle KO 1
—Frank O'Neil, Newcastle-------KO 2
—Jimmy Clements, Newcastle---KO 4
—Ted Hazell, Newcastle---------KO 3
—Eddie Troxell, Newcastle------KO 3
—Snowy Stevens, Newcastle-----W 12
Oct. 23—Bob Rivera, Newcastle--------KO 8
Nov. 20—George Cook, Newcastle-------W 12
Nov. 27—Billy Myers, Newcastle--------L 12
Dec. 16—George Cook, Newcastle-------W 12

1944

Jan. 22—Bob Clark, Newcastle---------KO 6
Feb. 5—Jack McNamee, Newcastle----L 12
Apr. 1—Jack Mitchell, Newcastle------KO 12
Apr. 15—Doug Brown, Newcastle--------L 12
May 13—Doug Brown, Newcastle--------L 12
June 2—Bill Bayliss, Brisbane--------KO 2
June 15—Bobby Coghlan, Newcastle----W 12
June 29—Dal Conway, Brisbane--------KO 4
Aug. 5—Jim Gray, Newcastle----------W 12
Sept. 2—Jack Day, Newcastle----------KO 5
Sept. 23—Tom Laning, Newcastle-------KO 7
Oct. 21—Max Cameron, Newcastle-----KO 3
Nov. 18—Jackie Marr, Newcastle--------L 12
Dec. 1—Jim Grey, Brisbane----------KO 8
Dec. 16—Jack Marr, Newcastle----------W 12

1945

Feb. 3—Jack Brander, Newcastle------KO 2
Mar. 3—Al Walker, Newcastle----------W 12
Mar. 29—Max Cameron, Leichhardt------W 12
May 5—Al Walker, Newcastle--------KO 7
May 10—Max Cameron, Leichhardt----KO 6
June 16—Herb Broome, Newcastle------KO 3
July 7—Tommy Lamming, Newcastle--KO 2
Aug. 11—Billy Meyers, Newcastle------KO 5
Oct. 20—Max Cameron, Newcastle----KO 11
Nov. 24—Al Walker, Newcastle----------W 12
Dec. 27—Tommy Colteaux, Leichardt---KO 1

1946

Jan. 26—Alex Buxton, Sydney----------W 12
Mar. 2—Jimmy Brunt, Sydney--------KO 1
May 11—Jack Kirkham, Sydney-------KO 12
(Australian middleweight title)
June 7—Jack Kirkham, Brisbane------KO 5
(Australian Middleweight Title)
Aug. 24—Jack Johnson, Sydney--------KO 4
(Australian light heavyweight title)
Oct. 12—Jack Johnson, Melbourne-----KO 1
(Australian Light-Heavyweight Title)
Nov. 23—Jack Marr, Melbourne----------D 12
Nov. 30—Alf Gallagher, Sydney--------KO 3
(Australian Light-Heavyweight Title)

1947

Feb. 24—Emory Jackson, Sydney--------L 10
Mar. 24—Art Lind, Sydney----------KO 7
Apr. 14—Emory Jackson, Sydney--------W 10
May 3—Emory Jackson, Melbourne---NC 7
May 31—George Allen, Sydney --------KO 1
Aug. 6—O'Neill Bell, Sydney----------KO 2
Sept. 8—George Henry, Sydney --------W 12
Oct. 13—George Henry, Sydney --------W 12
Nov. 24—George Allen, Sydney -------KO 9
Nov. 29—Alex Buxton, Newcastle ------W 12

GEORGE SANDS

Australian Welterweight

Born, Burnt Ridge, N. S. W., 1922. Started boxing 1943.

1945

Jan. 6—Harry Boyce, Newcastle------KO 4
Jan. 27—Billy Brown, Newcastle------KO 4
Mar. 17—Ron McLaughlin, Newcastle----D 12
Apr. 12—Ron McLaughlin, Newcastle----L 12
May 26—Bill Hibbard, Newcastle------KO 10
July 14—Frank Endicott, Newcastle----KO 11
Sept. 1—Les Monty, Newcastle--------KO 11
Nov. 3—Billy Marsden, Newcastle------KO 2
Dec. 15—Jimmy Fraser, Newcastle----KO 4
Dec. 20—George Elliott, Leichhardt-----D 12
Dec. 27—Tommy Colteaux, Leichhardt-KO 1

1946

Jan. 5—Johnny Greig, Newcastle-----KO 7
Feb. 9—Jimmy Fraser, Newcastle-----KO 6
Apr. 6—Joe Grant, Newcastle----------L 12
Apr. 27—Tommy Loder, Newcastle-----KO 6
May 17—Bill de Belin, Brisbane---------L 12
May 25—Young Lobley, Newcastle------L 12
July 6—Ron Warner, Newcastle-------KO 10
July 27—Jimmy Dundee, Newcastle------L 12
Aug. 7—Hockey Bennell, Leichardt-----L 12
Aug. 29—Jimmy Dundee, Leichhardt --KO 5
Sept. 7—Red Lobley, Newcastle---------L 12
Nov. 1—Laurie Peterson, Brisbane--KO by 3
Dec. 21—Red Lobley, Newcastle --------D 12

1947

Jan. 4—George Delaney, Newcastle--KO 8
Feb. 1—Frank Taylor, Newcastle-----KO 7
Feb. 17—Ken Bailey, Sydney ----------L 12
Mar. 22—Jack Samuels, Newcastle ----KO 5
Mar. 29—Tommy Jones, Newcastle ----KO 4
Apr. 17—Ken Bailey, Leichhardt----KO by 3
May 17—Len Arthur, Newcastle --------L 12
Sept. 13—Bill Burns, Melbourne -------KO 9
Sept. 29—Lou Williams, Sydney --------W 12
Oct. 11—Rex Murphy, Newcastle --------L 12
Nov. 15—Bill Burns, Melbourne -------KO 9
Dec. —Jackie Daniels, Melbourne-KO by 5

BERT SAUNDERS

Kilburn, England, Middleweight

1946

Jan. 25—Mark Hart, London----------L 8
July 28—Des Jones, Mile End----------L 10
Nov. 11—Don Smith, Oxford----------KO 1
Nov. 18—Reg Hoblyn, Plumstead--------W 8

1947

Jan. 13—Des Jones, Oxford----------W 8
Feb. 4—Des Jones, Wembley ----------LF 4
Feb. 10—Dick Turpin, Oxford----------D 8
Mar. 18—Jack Johnson, West Ham------W 8
Apr. 1—Charley Knock, Wembley------W 8
Apr. 14—Jack Johnson, Kingston---KO by 3
Apr. 28—Randolph Turpin, Walthamstow L 6
May 19—Fred. Price, Walthamstow KO by 6
July 2—Tommy O'Connor, Dagenham--W 8
July 12—Dick Turpin, Stratford----------L 8
Aug. 19—Billy Coulolias, Walthamstow KO 4
Oct. 13—Bernard Murphy, Oxford--------L 8
Nov. 4—Bob Cleaner, West Ham ------W 10
Dec. 1—Dick Turpin, Leeds ----------L 8

MAX SCHMELING

German Heavyweight

Born, Lucknow, Sept. 28, 1905. Heavyweight Champion of the World, June 12, 1930, to June 21, 1932.

(For complete previous record, see The Ring All-Time Record Book of 1943).

1947

Returned to ring after absence of eight years.
Sept. 28—Werner Vollmer, Frankfurt---KO 7
Dec. 7—Han Joachim Dreagestein, Hamburg ----------W 10

DAVE SHARKEY

London, England, Featherweight

1946

Mar. 12—Billy Marlow, London----------L 6
Apr. 2—Tony Hardwick, London--------W 6
June 10—Cliff Morris, Pontypridd--------L 8

1947

Jan. 2—Sammy Ervin, Canning Town--L 6
Jan. 7—Arthur Gould, London---------L 6
Jan. 22—Jack Osborne, Islington-------KO —
Feb. 4—Tommy Kelly, Wembley--------W 8
Mar. 24—Stan Callard, Canning Town---W 8
Mar. 29—Sammy Ervin, Jersey----------L 8
Apr. 10—Stan Callard, Canning Town---W 8
Apr. 30—Billy Marlow, Tunbridge Wells-W 6
May 6—Jackie Turpin, Wembley ------L 6
May 18—Harry Legge, London----------W 6
June 2—Eddie Oliver, Kingston---------L 8
June 9—Cliff Morris, Gloucester---------L 8
Sept. 17—Ronnie Taylor, Liverpool KO by 4
Nov. 12—Billy Marlow, Islington --------W 6
Nov. 17—Johnny Catlin, Derby --------KO 4
Nov. 24—Albert Ives, Layton ----------KO 6
Nov. 26—George Thresher, Islington ---D 6

SAMMY SHARPE

Newhall, England, Welterweight

1947

Jan. 27—George Holmes, Derby --------KO 3
Feb. 6—Billy Masters, Swadlincote-----W 6
May 2—Jim Shrewsbury, Swadlincote--W 6
May 22—Teddy Black, Sadlincote ------KO 2
June 20—Duggie Lewis, Gresley----------W 8
July 24—Ken Page, Swadincote ---------W 8

KEN SHAW

Dundee, Scotland, Heavyweight

Born 1921. As an amateur won Scottish heavyweight title in 1939 and 1941. Turned professional 1942.

1943

Jan. 1—Arnold Hayes, Dundee ---------L 10
Feb. 23—Arnold Hayes, London--------WF 2
Apr. 12—Jack Strongbow, Dundee-----KO 4
Sept. 9—Martin Thornton, Leicester----W --

1944

Mar. 13—Bruce Woodcock, Leicester KO by 5
Apr. 26—Al Delany, London----------D 8
June 19—Al Robinson, Leicester---------W 8
Sept. 18—Al Robinson, Birmingham-------W 8
Nov. 28—Al Delaney, London----------W 8

1945

Jan. 1—Tom Reddington, Dundee--KO by 7
Feb. 7—Freddie Mills, London-----KO by 7
May 29—Jock Porter, London----------D 8
June 15—Jack London, W. HartlepoolKO by 8
Sept. 12—Jock Porter, Glasgow---------KO 8
(Scottish Heavyweight Title)
Aug. 24—Alf Brown, Leicester----------W 8
Nov. 30—Bert Gilroy, Glasgow----------W 15
(Scottish Heavyweight Title)

1946

Jan. 1—Dorus Elton, Dundee----------W 10
Jan. 8—George James, London--------W 8
Apr. 12—Olle Tandberg, Stockholm------L 10
Nov. 5—Tom Reddington, London------W 8

1947

Jan. 28—Willie Hayes, Jersey City-------W 10
Feb. 25—Bill Gilliam, Jersey City-------W 8
Mar. 11—Howard Chard, Jersey City-----W 8
June 9—Jack London, Manchester------W 12
Aug. 14—Paco Bueno, San Sebastian-----L 10
Oct. 12—Johnny Ralph, Johannesburg KO by 4
Dec. 1—Johnny Denson, Johannesburg-W 10

JIM SHEPPARD

Glasgow, Scotland, Welterweight

Began boxing in 1937.

1946

Aug. 22—Joe Cassidy, Glasgow----------L 6
Sept. 12—Jock McCusker, Dundee-------W 10
Dec. 28—Freddie Webb, Glasgow--------W 10

1947

Jan. 29—Willie Whyte, Dundee ---------L 8
Feb. 18—Ginger Watters, Aberdeen----KO 2
Mar. 18—Alf Taylor, Aberdeen---------KO 7
Mar. 24—Tommy Armour, Belfast------WF 9
Apr. 22—Ginger Stewart, Dundee ---KO by 5
May 20—Billy Stevens, Glasgow-----KO by 6
July 4—Jack Brown, Dunoon------KO by 8
Aug. 30—Alf Taylor, Aberdeen----------L 10
Sept. 30—Joe Cassidy, Kirkcaldy---------W 8
Oct. 2—Dave Edwards, Newcastle-KO by 5
Nov. 3—Billy Hill, Glasgow ----------W 10
Nov. 6—Dick Shields, Liverpool --------W 8
Dec. 18—Jimmy Molloy, Liverpool-KO by 1

DICK SHIELDS

Liverpool, England, Welterweight

Born in Liverpool, Oct., 1920. Height 5 ft. 10½ in.

1942

Feb. 19—Jimmy O'Brien, Blackpool------L 10
Jan. 9—Billy Charles, Blackpool ------KO 6
Jan. 11—Darkie Davies, Liverpool ------W 10
Feb. 8—Tommy Granton, Liverpool---KO 5
Mar. 24—Mick Gibbons, Blackpool-------W 8
Apr. 5—Phil Close, Liverpool ---------W 8
Apr. 12—Billy Hardacre, Liverpool ------W 8
Apr. 17—Willis Philipps, Blackpool ----W 8
Apr. 26—Willis Philipps, Liverpool ----KO 6
June 7—Mick Gibbons, Liverpool--------L 10
July 2—Max Cairns, Liverpool --------KO 4
July 16—Tommy Granton, Liverpool --KO 4
Sept. 24—Jimmy O'Brien, Liverpool ----KO 9
Nov. 5—Bob McLuckie, Liverpool-----LF 5
Nov. 26—Darkie Davies, Liverpool -----KO 9
Dec. 8—Harry Lazar, London----------D 10

1943

Jan. 7—Harry Lazar, Oxford ----------L 10
Feb. 19—Jimmy O'Brien, Blackpoodl----L 10
Mar. 17—Ronnie James, London----KO by 8
Apr. 8—Eric Dolby, Liverpool---------KO 9
May 20—Billy Jones, Liverpool---------LF 5
July 1—Jimmy Moore, Liverpool-------L
Aug. 5—Jimmy Moore, Glasgow---------L 10
Aug. 23—Harry Silver, London----------W 8
Sept. 30—Jimmy Moore, Liverpool--------L 10
Nov. 24—Jack Carrick, London----------L 8

1944

Feb. 3—Billy Jones, Liverpool----------L 10
Mar. 29—Jack Carrick, London----------W 8
Apr. 24—Don Chiswell, Wolverham------W 8
June 15—Johnny Darkie Davies, Livedp'l.W 10
June 21—Jimmy Brunt, London----------W 8
July 27—Frank Gilloley, Liverpool------W 10
Aug. 17—Jimmy Molloy, Liverpool-------L 10
Sept. 14—Jimmy Molloy, Liverpool--KO by 8
Oct. 25—Billy Stevens, Liverpool--------L 10
Oct. 30—Cyril Gallie, London----------L 8
Nov. 9—Cyril Wills, Liverpool---------KO 5
Nov. 30—Tommy Logie, Liverpool-------W 10
Dec. 7—George Odwell, Liverpool-------L 8

1945

Jan. 18—Harry Davis, Liverpool---------L 10
Feb. 12—Ronnie James, Newport--------L 8
Feb. 19—Harry Lazar, Cardiff----------W 10
Mar. 8—Cyril Wills, Liverpool---------KO 5
Mar. 22—Bob Ramsay, Glasgow----------W 8
Apr. 11—Jack Carrick, London----------L 8
July 6—Leo Phillips, Liverpool---------KO 6
Sept. 24—Henry Hall, Leicester----------L 8
Oct. 4—Jimmy Molloy, Liverpool--KO by 7
Oct. 24—Billy Stevens, Liverpool--------L 10
Dec. 20—Ginger Roberts, Liverpool------W 10

1946

Aug. 29—Alf Taylor, Liverpool----------L 10
Sept. 26—Willie Whyte, Liverpool--------D 10
Nov. 5—Eddie Thomas, London---------L 6
Nov. 14—Dave Edwards, Liverpool-------L 10
Dec. 12—Jim Wellard, Liverpool-------WF 3

1947

Jan. 17—Neil McCearn, Liverpool------LF 7
Jan. 30—Gordon Ashun, Liverpool------L 8

Mar. 13—Gordon Ashun, Liverpool L 10
Apr. 10—Gordon Ashun, Liverpool L 8
May 22—Joe Cassidy, Liverpool L 8
June 26—Terry O'Toole, Liverpool W 8
Sept. 17—Ric Sanders, Liverpool L 8
Oct. 2—Ric Sanders, Liverpool L 8
Nov. 6—Jim Sheppard, Liverpool L 8
Nov. 28—Norman Twigger, Blackpool KO 6
Dec. 8—Reg Hoblyn, Oxford L 8

JIM SHREWSBURY

Leabrooks, England, Middleweight

1947

Mar. 27—Jim Holmes, Matlock KO by 5
Apr. 7—Jim Holmes, Warsop KO by 5
May 2—Sammy Sharpe, Swadlincote L 6
May 5—Mick Borrington, Derby L 6
May 19—Harry Wright, Birmingham KO by 3
June 19—Benny Townsend, Matlock KO 4
June 28—Stan Wilson, Warsop KO 4
July 24—Rex Smith, Swadlincote KO 4
July 27—Harry Smart, Fitzwilliam L 8
Aug. 1—Rex Smith, Denaby KO 4
Oct. 13—Tom Harlow, Wednesbury L 6
Oct. 23—Harold Broster, Swadlincote L 6
Oct. 25—Mick Straw, Shirebrook L 4
Nov. 3—Tom Harlow, Derby KO by 2
Nov. 6—Teddy Black, Matlock KO 4
Nov. 22—Rex Bell, Warsop W 4

JIM SHUTTLEWORTH

Bourne, England, Middleweight

1947

Mar. 18—Gordon Woodward, Spalding KO 1
July 8—Ken Johnson, Spalding KO 1
Oct. 16—Tom Smith, Spalding KO 7
Nov. 18—Cyril Ward, Spalding KO 1

GEORGE SIMMONS

Battersea, England, Featherweight

1946

Mar. 12—Stan Hibbert, London L 6
Aug. 13—Jack Lucraft, Wembley L 6
Aug. 27—Wilf Stacey, Mansfield W 6
Sept. 30—Fred Sorrell, Canning Town W 8

1947

Feb. 5—Johnny Catlin, Islington L 8
Mar. 10—Johnny Catlin, Oxford L 8
Mar. 20—Harry Curley, Rochester L 8
Apr. 2—Johnny Catlin, Islington W 8
Apr. 14—Doug Sherlock, Oxford W 8
May 12—Jackie Turpin, Oxford L 8
June 3—Roy Anderson, Wembley W 8
July 30—Ron Kitchen, Maidstone KO by 6
Oct. 13—Johnny Rees, Oxford KO 2
Nov. 18—Teddy Sottley, Greenwich KO 1
Dec. 2—Frank Jackson, Greenwich L 6
Dec. 8—Jackie Lucraft, Leyton L 8
Dec. 12—Taidy Murphy, Plumstead D 8
Dec. 15—Teddy Larkham, Leyton KO 5

IVOR SIMPSON

Basingstoke, England, Lightweight

1946

July 18—Frankie Jackson, Watford L 8
July 26—Jerry Nagel, Woking KO 5

1947

Mar. 12—Harry Curley, Newbury KO 1
Apr. 28—Jackie Turpin, Birmingham KO 5
May 3—Doug Sherlock, Newbury W 8
KO by —
June 23—Hecky Holdsworth, Barnstaple,
Aug. 11—Harry Legge, Yeovil D 8
Aug. 20—Reg Quinlan, Bristol L 8
Oct. 13—Reg Quinlan, Birmingham L 10
Oct. 27—Con Morrissey, Bridgwater W 10

WALLY SIMPSON

Thornaby, England, Featherweight

1946

Dec. 20—Tommy Gladstone, Middlesbrough W 6

1947

Jan. 24—Ken Twydale, Middlesbrough KO 3
Feb. 14—Jack Hart, Middlesbrough D 8
Mar. 21—Jack Duffy, Middlesbrough W 8
May 9—Bobby Thompson, Stockton KO 5
June 2—Bobby Thompson, W. Hartlepl. KO 3
June 23—Tommy Clark, W. Hartlepool W 8
Aug. 18—Johnny Fuller, W. Hartlepool KO 7
Sept. 8—Jack Minikin, W. Hartlepool W 8
Sept. 22—Bob Taylor, W. Hartlepool KO 6

ALEX SINNAEVE

Belgian Bantamweight

Born, Jabbeke, Belgium, Nov. 21, 1925. Started boxing in 1945, and in first year was undefeated in 17 bouts, winning 15 by knockouts and 2 by decisions.

1946

Jan. 16—Etienne Ferraro, Brussels D 10
Jan. 26—Roger, Brussels L 12
Feb. 8—Fillieux, Knocke KO 2
Mar. 3—A. Brenner, Ostend KO 3
Mar. 24—Van Houche, Gand W 10
Apr. 2—Cortes, Anvers KO 2
May 23—Devenie, Knocke KO 6
Dec. 4—Caliostro Etter, Brussels KO 5
Dec. 12—G. van den Bos, Gand W 10

1947

Feb. 15—Roger, Brussels KO by 8
Mar. 7—R. Crochard, Knocke KO 2
Apr. 11—Pierre Fouilloux KO 4
May 4—M. Verhamme, Blankenberg KO 2
July 11—Stan Rowan, N. Brighton KO by 5

FRANK SKYRME

Barrow, Scotland Featherweight

1947

Feb. 28—Jackie Ryan, Blackpool KO 2
Mar. 3—Tommy Kelly, Barrow W 8
Mar. 7—Billy Swift, Blackpool KO 1
Mar. 14—Frank Delaney, Blackpool KO by 4
Mar. 31—Arthur Dixon, Barrow W 8
May 19—Johnny Mulligan, Morecombe KO 6
May 22—Billy Swift, Liverpool KO by 4

BILLY SLANEY

Derby, England, Featherweight

1946

Sept. 23—George Carrington, Derby L 6
Oct. 8—Len Baker, Birmingham KO 3

1947

Jan. 13—George Butler, Retford KO by 3
Feb. 25—Jim Haslam, Kidderminster KO 4
Mar. 24—Pat Sullivan, Derby KO 3
Mar. 25—Johnny Carrington, Sutton L 8
Mar. 27—Mias Johnson, Matlock D 6
Apr. 3—Eddie Mason, Swadlincote KO 5
Apr. 21—Charley Winters, Kettering W 8
May 19—Lionel Binney, Kettering D 8
May 26—Tony McGawan, Ilkeston W 6
June 20—Mias Johnson, Gresley W 8
July 28—Len Shaw, Normanton D 8
Sept. 16—Mias Johnson, Matlock D 8
Oct. 13—Ernest Brown, Wellingborough WF 2
Oct. 14—Tommy Plowright, Kidderminster KO by 3

GEORGE SMALL

London, England, Bantamweight

1946

Sept. 26—Tommy Cummings, Cambridge KO by 3
Sept. 30—Johnny Foster, Canning Town L 8

1947

Jan. 16—Billy Pearce, Hamsgate D 8
Jan. 27—Roy Ball, Derby W 8
Feb. 1—Roy Kingston, Maidstone W 8
Feb. 18—Peter Worth, West Ham D 8
Feb. 27—Johnny Kent, Bermondsey W 8
Mar. 5—Johnny Mack, Islington W 8
Mar. 10—Jimmy Wilde, Derby W 8
Mar. 12—Wally Basquille, Minehead KO 3
Mar. 29—Emlyn Jones, Jersey L 8
May 5—Ronnie Bissell, Walthamstow KO by 5

May 12—Harry Warren, Oxford ---------D 8
June 17—Wally Basquille, Willesden_KO by 7
July 2—Mickey Jones, Dagenham__KO by 7
Aug. 7—Tim Mahoney, London----------L 6
Sept. 25—Les Braybrook, Wandsworth __L 6
Oct. 15—Wally Basquille, Islington ----KO 3
Oct. 28—Mickey Jones, Hove ----------D 6
Nov. 4—Alf Clarke, Gr. Yarmouth ----L 10
Nov. 10—Billy Daniels, Leyton ----------L 10
Dec. 2—Johnny Buckley, Greenwich __NC 1

ARCHIE SMITH

South African Heavyweight

1946

July 20—Jimmy Britt, Johannesburg ---W 6
July 31—Barney Collins, Pretoria -------W 4
Sept. 4—Tiny Naas, Capetown ----------W 10
Nov. 16—Nick Wolmarans, Pretoria _KO by 4
Dec. 14—Barney Collins, Pietersburg ---W 6
Dec. 28—Barney Collins, East London __W 8

1947

May 19—Hannes Venter, Pretoria ------W 8
May 31—Jack Kukard, Durban ----------D 10

DON SMITH

High Wycombe, England, Welterweight. Started boxing 1938.

1946

Jan. 31—Ginger Armstrong, Watford__KO 4
Feb. 19—Jimmy Davis, London------KO by 6
Feb. 27—Pat Cubis, London----------KO 3
Apr. 17—Mayo Smith, High Wycombe__L 6
Apr. 23—Harry O'Grady, Watford-------W 8
May 20—Ernie Ward, Rochester---------W 8
May 21—Jimmy Bryan, Worthing-------W 10
May 29—Ric Sanders, High Wycombe---W 6
June 15—Jack Marino, Chard----------W 10
June 26—Jake Carr, High Wycombe-----D 8
July 11—Cyril Wills, Linslade------KO by 4
July 18—Len Harrison, Watford---------W 8
July 31—Jake Carr, High Wycombe-----W 8
Aug. 4—Dave Harris, London----------W 10
Sept. 2—Jordan Tarone, Cirencester----D 10
Sept. 17—Charlie Knock, Ipswich--------L 12
Oct. 30—George Dilks, Watford-----KO by 5
Nov. 11—Bert Sanders, Oxford------KO by 1
Nov. 18—Ginger Armstrong, Ipswich----W 12
Nov. 25—Bobby Baynes, Cirencester KO by 5

1947

Jan. 4—Jimmy Bryan, Penzance-------W 8
Jan. 16—Jimmy Bryan, Ipswich--------KO 6
Feb. 24—Tommy Jones, Leicester---KO by 3
Mar. 12—Jimmy Smith, Newbury--------D 10
June 26—Teddy Lee, Mile End------KO by 1
July 28—Dick Sunderland, Reading-----W 10
Aug. 12—Rex Whitney, Watford--------KO 2
Oct. 13—Dick Wheller, Cirencester -----D 10
Nov. 14—Johnny Softley, Beckenham __KO 8
Nov. 18—Eddie Cramer, London --------W 8
Dec. 4—Mickey Thompson, Ipswich ----D 8
Dec. 8—Jimmy Smith, High Wycombe __W 6

HERBIE SMITH

Gloucester, England, Welterweight

1946

Apr. 8—Bert Veale, Gloucester----------W 8

1947

Feb. 3—Ron Williams, Malvern--------KO 3
Feb. 17—Jimmy Brunt, Eltham----------W 8
Feb. 24—Len Vaughan, Gloucester-----KO 5
Mar. 17—Ginger Ward, Malvern----------W 8
Mar. 27—Leo Phillips, Gloucester--------W 8
Apr. 21—Bill Richardson, Cirencester__KO 6
May 5—Mick McGee, Gloucester--------D 8
May 19—George Dorsett, Cirencester.KO by 5
July 7—Ric Sanders, Bristol----------D 10
July 28—Ron Price, Gloucester----------W 8
Sept. 22—Jimmy Bryon, Cheltenham_KO by 5
Oct. 23—Tommy Shaw, Bideford --------L 10
Oct. 30—Peter Fallon, Liverpool -------L 8

HUGHIE SMITH

Sunderland, England, Welterweight

1945

May 10—Tommy Gibbons, Liverpool---KO 7
Aug. 8—Teddy Duffy, Sunderland------KO 2
Sept. 10—Arthur Wright, Derby--------W 8

1946

Jan. 18—Albert Ives, Derby----------L 8
Aug. 8—Tommy Myers, Newcastle-----KO 6
Sept. 13—Harry Barrett, Middleboro----KO 3

1947

Jan. 13—Sam Darkie Sullivan, Derby----D 8
Jan. 30—Johnny Fitzpatrick, Newcastle_LF 6
Feb. 14—Tommy Myers, Middlesbrough KO 6
Mar. 13—Billy Barton, Hull----------D 8
Mar. 24—Sam Darkie Sullivan, Derby----D 8
Apr. 25—Billy Barton, Middlesbrough---W 8
June 23—Arthur Nutter, W. Hartlepool_KO 3
July 21—Pat Gorman, W. Hartlepool---KO 6
Oct. 23—Mickey Green, Newcastle ------W 8
Nov. 24—Billy Kane, Newcastle --------W 10

JACK SMITH

Worcester, England, Heavyweight

1936

Mar. 7—Bill Harris, Evesham---------KO 1
Oct. 11—Ex-Guardsman Anderson, Longbridge ----------W 10

1937

Oct. 11—Tommy Allen, Malvern--------KO 5
Oct. 19—Tommy Windsor, Wembley----KO 1
Nov. 3—Johnny Hughes, Harringay----KO 1
Nov. 8—Chris Cole, Earl's Court--------W 4
Nov. 8—Johnny Bate, Earl's Court-----KO 5
Nov. 15—Len Creasey, Worcester--------W 10

1938

Mar. 7—Tommy Brown, Earl's Court---W 6
Mar. 10—Tommy Allen, Kidderminster KO 7
May 19—Len Rowlands, East Ham---------W 10
May 30—Bill Medhurst, New Cross-----WF 3
Oct. 24—James J. Britt, Swansea--------L 10

1939

Feb. 20—George Markwick, Earl's Court L 8
May 22—Len Rowlands, Holborn-------KO 6
June 26—Sid Hart, Gloucester----------W 10
Aug. 11—Danny Paul, Brighton----------W 8

1942

Oct. 21—Arnold Hayes, Queensberry Club ----------L 8

1945

Nov. 22—Eddie Donaldson, Watford-----W 3
Nov. 22—Frank Johnson, Watford--------W 3
Nov. 22—Bernard Cook, Watford---------W 3

1946

Mar. 12—Taffy Woods, Watford----------W 6
Apr. 23—Al Marson, Watford----------D 8
May 28—Ben Valentine, Leeds---------KO 4
June 3—Al Marson, Malvern----------W 8
Sept. 9—Jimmy Saxton, Malvern-------KO 3

1947

Feb. 3—Jimmy Britt, Malvern----------W 8
July 12—Harry Kaye, Stratford--------KO 4
Sept. 25—Manuel Abrew, Ipswich -------D 10
Oct. 13—Charley Brown, Leicester ----NC 5
Dec. 1—Jeff Morris, Kidderminster ---KO 6

JEFF SMITH

Wellingsborough, England, Bantamweight

1946

Aug. 6—Teddy Gardner, W. Hartlepool__L 10
Aug. 23—Jack Mussen, Middlesborough L 10
Oct. 4—Norman Lewis, Trealaw---KO by 3
Dec. 26—Ivor Gravell, Aberystwyth----KO 8

1947

Mar. 27—Joe Hughes, Gloucester--------L 10
Apr. 14—Les Brown, Barrow --------KO by 6
July 31—Johnny Boom, London ----KO by 4
Aug. 7—Bobby McGee, Carlisle --------L 10
Oct 6—Mickey Smith, Weston-Super-Mare ----------KO 4
Oct. 13—Jack Hodder, Cirencester ------L 8
Nov. 3—Joe Josephs, Gloucester ------KO 5
Nov. 24—Len Jones, Barnstaple----------L 6

JIMMY SMITH

Sunderland, England, Featherweight

1946

July 14—Bobby Derg, London----------L 6
July 28—Bobby Derg, Mile End----------L 6
Aug. 11—Ray Edwards, Mile End--------L 6

Aug. 18—Tommy Dawson, Mile End KO by 2
Aug. 25—Ray Edwards, London D 6
Sept. 2—Mick Tully, W. Hartlepool W 6
Sept. 16—Jack Crozier, W. Hartlepool L 6
Oct. 3—Jimmy Miller, Newcastle KO 5

JOHNNY SMITH

Clydebank, Scotland, Welterweight

1945

Feb. 15—Peter Gardiner, Glasgow W 10
Mar. 17—Jimmy Lewis, Glasgow KO 4
July 6—Jack McGowan, Glasgow KO 9
Aug. 10—Hugh Docherty, Glasgow L 10

1946

Apr. 11—Stan Hawthorne, Liverpool KO by 2
Aug. 6—Tim McGrory, Aberdeen W 10
Aug. 24—Nat Jones, Glasgow W 10
Aug. 31—Jim Harty, Glasgow KO 7
Sept. 28—Frank Gilhuley, Glasgow LF 10
Oct. 12—Joe Quinn, Glasgow W 10
Nov. 26—Pat Kelly, Edinburgh W 6
Dec. 17—Jimmy Scott, Edinburgh W 6
Dec. 23—Barry Ward, Kirkcaldy W 10

1947

Jan. 4—Dennis Chadwick, Glasgow L 10
Mar. 11—Jim Hurst, Glasgow W 10
May 3—Billy Gunn, Perth W 8
June 11—Tommy Miller, Glasgow L 10
July 2—Harry Hughes, Kirkcaldy L 10
Sept. 30—Frank Ferrier, Kirkcaldy KO 3
Oct. 27—Jordan Tarone, Kirkcaldy W 8
Nov. 3—Tommy Miller, Glasgow W 10
Nov. 19—Harry Swinburne, Glasgow W 6
Nov. 22—Tommy Miller, Glasgow W 10
Nov. 24—George Cameron, Glasgow KO 2
Dec. 10—Billy Crane, Glasgow KO 1

MERV SMITH

Australian Welterweight

1947

Mar. 21—Bill Knight, Brisbane KO 1
May 9—Ted Johnson, Brisbane KO 5
May 22—Col. Colburn, Leichhardt KO 1
June 26—Lisle Law, Brisbane L 12
Aug. 22—Rex Murphy, Brisbane KO by 5

RONNIE SMITH

Willenhall, England, Lightweight

1946

Jan. 7—Eric Stevens, Wallsall KO 5
Feb. 4—Jack Humphries, Wallsall KO 5
Feb. 8—Jack Humphries, Blackpool KO 2
Mar. 12—George Marsden, Birmingham KO 4
Mar. 15—Dennis Chadwick, Blackpool W 8
Mar. 20—Jackie Coles, Newport L 8
May 2—Peter Fallon, Liverpool KO by 1
July 25—Billy Kendrick, Liverpool D 8
Oct. 1—Wilf Parkin, Birmingham KO 7
Oct. 15—Tommy Kelly, Willenhall W 8
Nov. 12—Billy Kendrick, Willenhall KO 4
Nov. 25—Warren Kendall, Eltham Baths L 8

1947

Jan. 6—Wally Downes, Eltham L 8
Feb. 25—Frank Woodcock, Willenhall W 8
Apr. 7—Frank Woodcock, Willenhall KO by 2
May 9—Phil Freeman, W. Bromwich KO 6
July 10—Ernie Stapleton, London KO by 1
Aug. 30—Les Tilsley, Tipton W 8
Sept. 15—Billy Barratt, Oxford KO by 4
Oct. 13—Johnny French, H. Wycombe KO 4
Oct. 24—Billy Crane, W. Bromwich KO by 6
Nov. 17—Warren Kendall, Malvern L 8

TOM SMITH

Sunderland, England, Featherweight

Born September, 1919. Started boxing 1932.

1945

Mar. 29—Charley Fox, Manchester W 3
May 13—Jack Rankin, Anvers W 3
July 17—Dave Crowley, London W 8
July 27—Kid Tanner, Sunderland W 10
Aug. 8—Kid Tanner Sunderland W 10
Oct. 16—Dave Finn, London W 8
Dec. 13—Joe Kay, Liverpool W 8

1946

July 18—Ben Duffy, Shields W 10
Sept. 10—Ronnie Clayton, Leeds W 10
Oct. 28—Ray Famechon, London W 8
Nov. 5—Cliff Curvis, London L 8
Nov. 14—Danny Woods, Newcastle KO 6
Dec. 12—Paddy Dowdall, Newcastle W 8

1947

Apr. 24—Gerry Smyth, Newcastle W 8
June 19—Andre Famechon, Newcastle L 8

WILLIE SMITH

South African Light Heavyweight

1947

Feb. 17—Adriaan Sceepers, Johannesburg KO 4
Mar. —John L. Botha, Pretoria W 8
Mar. 22—Bertie Dartnall, Johannesburg WF 3

GERRY SMYTH

Belfast, Ireland, Lightweight

1946

June 13—Stan Hawthorne, Liverpool KO by 6
July 18—Bert Hornby, Liverpool KO by 4
Dec. 26—Laddy Dowdall, Belfast L 8

1947

Feb. 7—Johnny Russell, Blackpool D 10
Feb. 13—Dick Levers, Liverpool KO 1
Apr. 24—Tom Smith, Newcastle L 8
Apr. 28—Billy Thompson, Manchester KO by 8
June 11—Paddy Kelly, Belfast KO 3

JACKIE (KID) SOCKS

Manchester, England, Featherweight

1946

Sept. 23—Joe Britner, Morecambe W 8
Sept. 30—Nobby Lynch, Morecambe KO by 2

1947

Mar. 10—Peter Dawson, Colwyn Bay KO by 2
Apr. 7—Viner Lewis, Aberystwyth W 8
Apr. 28—Peter Gaskell, Morecambe D 8
May 19—Peter Gaskell, Morecambe W 8
May 20—Don Roberts, Tarpoley KO 6
July 14—Peter Gaskell, Morecambe L 8
Sept. 2—Dennis Bowes, Crewe KO 5

JOHNNY SOFTLEY

London, England, Middleweight

Born, Poplar. Started boxing 1934.

1947

Jan. 7—Frank Baldwin, West Ham KO 5
Jan. 21—Charley Golding, West Ham L 10
Feb. 4—Jimmy Sailes, West Ham KO 4
Feb. 18—Frankie Peters, West Ham KO 3
Feb. 27—Johnny MacDonald, Bermondsey D 8
Mar. 4—Charley Mapp, West Ham L 8
Mar. 27—Johnny MacDonald, Bermondsey KO by 2
Apr. 2—Eddie Cramer, Hove L 8
Apr. 22—Jimmy Bryan, Canning Town KO 4
May 15—Johnny MacDonald, London W 8
May 29—Johnny MacDonald, London KO 3
June 9—Jackie Hart, Walthamstow W 8
June 25—Charley Mapp, Dagenham KO 4
Oct. 14—Eddie Cramer, Beckenham W 8
Nov. 14—Don Smith, Beckenham KO by 8

JACKIE SOLOMON

South African Lightweight

1946

Apr. 13—Nickie Smit, Johannesburg W 4
May 30—Cockey Kirsten, Johannesburg W 4
June 22—J. Slater, Johannesburg KO 1
Oct. 19—Tony Lombard, Johannesburg W 4
Nov. 23—Jimmy Towell, Johannesburg W 6

1947

Mar. 3—Jimmy Towell, Johannesburg W 8
Nov. —Fanie Bushney, Johannesburg D 6

REG SPRING

Southhall, England, Light Heavyweight

1946

Aug. 15—Roy Dymott, Watford----------W 6
Aug. 28—Bill Dillon, Watford----------W 6
Sept. 20—Roy Dymott, Watford----------D 6
Nov. 25—Don Cockell, Cirencester-------L 10
Dec. 16—Ron Croad, Luton ----------W 8

1947

Jan. 6—Jimmy Carrol, Exeter----------W 10
Jan. 21—Jack Beech, Watford----------W 8
Feb. 24—Harold Anthony, Kettering----W 10
Mar. 18—Harold Anthony, Bournemouth-D 10
Mar. 26—Jock Taylor, Watford----------D 8
Mar. 31—Harold Anthony, Cirencester --W 8
Apr. 21—Doug Richards, Cirencester---KO 7
Apr. 28—Harold Anthony, Birmingham-KO 4
May 2—Jimmy Carrol, Torquay---------L 10
May 12—Allan Cooke, Bedford----------W 10
May 15—Doug Richards, Watford--------L 10
May 19—Ronnie Croad, High Wycombe-W 10
June 9—George Barratt, Wembley-----KO 4
June 21—Jock Taylor, Watford----------L 10
Aug. 4—Don Cockell, Kettering----------L 8
Aug. 26—Tommy Allen, Walthamstow--KO 3
Aug. 28—Jimmy Carrol, Penzance ------L 8
Sept. 15—Jimmy Carrol, Oxford --------D 8
Oct. 14—Jimmy Carrol, Rugby ----------L 8
Oct. 28—Al Marson, Watford ----------L 10
Dec. 2—Johnny Williams, Rugby--KO by 8

TED SPROUSTER

Australian Featherweight

1942

Feb. 12—Bill Annesley, Leichhardt------W 4
Feb. 21—Herb Cuke, Leichhardt--------L 4
Mar. 5—Herb Cuke, Leichhardt---------L 6
Mar. 26—Eddie Graham, Leichhardt ---W 4
Apr. 13—Al Thomas, Sydney----------KO 3
May 4—Reg Huker, Sydney----------W 4
June 18—Jack Robson, Leichhardt-------W 6
Aug. 31—Ted Slade, Sydney----------KO 4
Sept. 14—Ron Milton, Sydney----------W 6
Oct. 12—Jimmy Pearce, Sydney--------W 6

1943

Jan. 2—Rollo Hinton, Sydney----------W 8
Jan. 23—Vic Vaisey, Sydney----------W 8
Feb. 6—Rollo Hinton, Sydney---------W 8
Mar. 27—Johnny Livingstone, Sydney --D 8
May 8—Alby McCarthy, Melbourne-----W 10
June 26—Les Brooks, Melbourne---KO by 9
July 10—Tom Whitney, Sydney---------W 10
July 31—Billy Tollis, Newcastle----KO by 3

1944

Jan. 1—Ralph Clay, Sydney----------L 12
Jan. 8—Jim Mace, Sydney----------L 8
Feb. 19—Billy Sinclair, Melbourne------L 8
June 23—Lorry Gamboa, Brisbane-------W 10
Aug. 11—Lionel Orreal, Brisbane---KO by 4
Nov. 4—Jimmy Roberts, Sydney--------W 10

1945

Sept. 15—Ken Hatcher, Sydney ---------W 12
Oct. 10—Ken Hatcher, Sydney --------KO 7
Dec. 13—Sid Knight, Leichardt----------W 12

1946

Jan. 3—Eric McCready, Leichardt------L 12
Feb. 7—Joe Bissaker, Leichardt---------W 12
Feb. 28—Danny Simmonds, Leichardt---W 12
Apr. 4—Eric McCreadle, Leichardt-----KO 7
Apr. 18—Tommy Chapman, Leichardt---W 12
May 23—Jack Hiles, Leichardt---------WF 9
May 30—Bert Roach, Leichardt---------W 12
June 20—Norm Richards, Leichardt-----KO 9
July 18—Ken Hatcher, Leichardt--------L 12
Aug. 15—Eric McCreadle, Leichardt-----D 12
Sept. 26—Kid Pancho, Leichhardt ------W 12
Oct. 24—Jackie Wilson, Leichhardt-----W 12
Dec. 5—Ray Coleman, Leichardt---KO by 10

1947

Jan. 9—Ray Coleman, Leichhardt------D 12
Jan. 23—Doc Wallace, Leichhardt-----KO 11
June 12—Danny Simmons, Leichhardt---W 12
July 4—Dave Landers, Brisbane---KO by 3

CHARLEY SQUIRE

Coventry, England Flyweight

1947

Jan. 14—Jimmy Gill, London ----------W 8
Feb. 6—Billy Hazelgrove, Eastbourne--W 8
Feb. 17—Normon Lewis, London ----KO by 4
Apr. 1—Normon Tennant, London ----KO 6
Apr. 17—Tommy Burnley, Liverpool ---KO 7
June 23—Johnny Summers, Coventry ----W 8
Aug. 29—Dickie O'Sullivan, Brighton----L 10
Sept. 9—Al Hutt, Coventry ----------KO 2
Nov. 17—Les Johnson, Kent. Town-KO by 7

BILL STACEY

Cardiff, Wales Lightweight

1947

July 3—Dave Parker, Liverpool ------KO 2
Aug. 8—Billy Davies, W. Bromwich ---D 8
Aug. 16—Jack Phillips, Trethomas ------W 10
Aug. 23—Gilbert Phillips, Blaenavon----W 10
Oct. 31—Tommy Daly, Blackpool --------W 8
Nov. 10—Steve Innes, Kentish Town --KO 4

ERNIE STAPLETON

London, England, Welterweight

1946

Mar. 2—George Fordham, London------W 6
Mar. 12—Alf Crummock, London-------KO 1
July 9—Vic Manini, Willesden--------KO 1

1947

Mar. 5—Mickey Duff, Islington----------W 8
Apr. 2—Jimmy Thornhill, Islington---KO 3
May 8—Billy Kid Brooks, London-----KO 6
May 22—Dick Levers, London----------L 8
June 7—Vernon Ball, Bridgend---------W 8
July 10—Ronnie Smith, London--------KO 1
July 24—Dick Levers, London----------KO 3
Oct. 16—Emmett Kenny, Liverpool ------D 8
Nov. 3—Claude Dennington, London ---L 10
Nov. 11—Vic Manini, West Ham ---KO by 5

BILLY STEVENS

Tillicoutry, Scotland, Middleweight

1937

Nov. 5—Bill Robinson, Alloa----------D 8
Dec. 24—Jackie Breslin, Dundee---------W 10

1938

Feb. 16—Jim Hurst, Edinburgh----------W 10
Mar. 26—Johnny Jenkins, Kircaldy------D 10
Mar. 30—Johnny Mackay, Dundee-------W 10
Apr. 6—Dom Rea, Edinburgh----------W 10
Apr. 8—Young Warnock, Belfast--------L 10
Apr. 15—Johnny Finnerty, Greenock-----L 10
Apr. 20—Johnny Mackay, Dundee-------L 10
Apr. 22—Bert Nicol, Glasgow----------KO 8
June 10—Jim Marshall, Stirling---------KO 8
June 10—Johnny Brown, Stirling--------W 10
June 25—Frank Rice, Cowdenbeath------L 10
Aug. 19—Boyo Taylor, Belfast----------KO 4
Sept. 29—Joe Kerr, Dundee----------L 10
Oct. 12—Billy Andrews, Dundee---------KO 7
Nov. 4—Frank McGoldrick, Alloa-------W 10
Nov. 7—Billy Murdoch, Newcastle------L 10
Nov. 16—Billy Andrews, Dundee--------LF 9
Nov. 26—Pat Burns, Dundee----------L 10
Dec. 14—Tommy Campbell, Dundee-----D 10

1939

Feb. 13—Johnny Hughes, Holborn--------L 10
Feb. 16—Johnny Collins, East Ham-------L 10
Feb. 25—Jack Lees, Edinburgh----------L 10
Mar. 10—Frank Rice, Leith- ---------KO by 5
Mar. 18—Jim Hurst, Edinburgh----------L 10
Apr. 7—Tommy McGillivray, Pt. Glasgow ----------W 10
Apr. 14—Billy Graham, Coatbridge------W 10
May 5—Jackie Breslin, Coatbridge------W 10
May 24—Jim Callory, Bellshill----------D 10
June 14—Alex Stafford, Kircaldy ------KO 3
June 24—Taffy Williams, Portobello KO by 5

1940

Feb. 16—Billy Andrews, Leith----------KO 9
Feb. 23—Jim Callory, Bellshill----------KO 4
Mar. 1—Kid McCulloch, Leith----------W 8
Apr. 5—Art Elmore, Leith----------W 10
Apr 12—Billy Atherton, Leith----------KO 8
May 10—Billy Andrews, Bellshill ..KO by 7
June 14—Billy Andrews, Bellshill--------L 10

1941

Feb. 15—Tommy Logie, Glasgow -------L 6

1942

Jan. 2—Jimmy Malloy, Blackpool-KO by 5
Dec. 5—Ginger Armstrong, Glasgow----W 10

1943

Jan. 1—Billy Barton, Dundee.....W 10
Mar. 4—Ted McDonald, Liverpool....KO 7
Mar. 17—Tommy Logie, Glasgow.....L 8
Aug. 14—Peter Maban, Glasgow.....KO 1
Sept. 4—Ollie McAustin, Glasgow.....KO 2
Sept. 16—Tommy Logie, Glasgow.....W 8
Oct. 23—Billy Bennett, Glasgow.....W 10
Oct. 28—Harry Lazar, Glasgow.....KO 4
Nov. 24—Arthur Danahar, London.....L 8

1944

Jan. 3—Tommy Shaw, Glasgow.....KO 2
Mar. 11—Hughie McDonald, Glasgow....W 10
Apr. 15—Paddy Roche, Glasgow.....W 10
Apr. 17—Lefty Flynn, London.....L 8
Apr. 21—Jock McCusker, Glasgow.....W 10
Apr. 26—Gwyn Williams, London.....L 4
May 11—Harry Lazar, Birmingham.....W 8
May 13—Harry McLaughlin, Glasgow....W 10
May 29—Jimmy Moore, Liverpool.....L 10
June 22—Jock McCusker, Glasgow.....W 10
July 6—Bob Roberts, Liverpool.....KO 6
July 20—Jimmy Moore, Liverpool.....L 10
Aug. 1—Joe Orsatelli, St. Mirren.....W 8
Oct. 25—Dick Shields, Liverpool.....W 10
Nov. 10—Bobby Ramsay, London.....D 8
Dec. 16—Seaman Nelson, Glasgow.....WF 1

1945

Jan. 13—Joe Blair, Glasgow.....KO 3
Feb. 15—Billy McCarthy, Glasgow.....W 10
Feb. 27—Gwyn Williams, Leicester KO by 7
Mar. 15—Phil Close, Glasgow.....W 8
Apr. 14—Paddy Roche, Glasgow.....W 10
Apr. 21—Jock McCusker.....W 10
July 6—Taff Davies, Glasgow.....KO 2
Aug. 1—Joe Orsatelli, Paisley.....W 8
Oct. 25—Dick Shields, Liverpool.....W 10
Nov. 13—Jimmy Moore, Liverpool.....W 10
Dec. 15—Johnny Pitt, Glasgow.....W 10

1946

Jan. 12—Jock Moore, Glasgow.....KO 10
Jan. 19—Paddy Nolan, Glasgow.....W 10
Feb. 1—Jimmy O'Brien, Blackpool....KO 9
Feb. 21—Dick Shields, Liverpool.....W 10
Mar. 5—Harry Lazar, Marylebone.....W 8
Mar. 19—Eric Boon, Albert Hall.....KO by 7
July 9—Luc Van Dam, Amsterdam.....L 10
Aug. 1—Jimmy Moore, Liverpool.....KO 7
Aug. 7—Ginger Stewart, Falkirk.....L 10
Nov. 15—Bill Jackson, Glasgow.....W 10
Nov. 25—Len Harrison, Leeds.....W 8
Dec. 26—Tommy Jones, Glasgow.....L 8

1947

Jan. 1—Billy West, Glasgow.....KO 4
Jan. 26—Johnny Clements, Glasgow...KO 4
Feb. 16—Harry Ainsworth, Glasgow....KO 6
Feb. 20—Joe Hart, Liverpool.....KO 7
Mar. 7—Frank Dolan, Blackpool.....LF 3
Mar. 23—Peter McMann, Glasgow.....KO 5
May 20—Jim Sheppard, Glasgow.....KO 6
May 29—Dick Turpin, Liverpool ..KO by 3
July 1—Johnny Pitt, Glasgow.....KO 7
Aug. 2—Danny O'Brien, Glasgow.....KO 2
Sept. 27—Tiny Clephane, Glasgow.....KO 4
Oct. 4—Jock McCusker, Glasgow .....W 10
Oct. 11—Billy Kelly, Glasgow .....L 10
Oct. 23—Dick Turpin, Newcastle .....L 10
Nov. 10—Danny O'Brien, Glasgow .....W 8
Nov. 21—Doug Brock, Blackpool...KO by 7
Nov. 24—Jock McCusker, Largs ....KO by 4

GINGER STEWART

Hamilton, Scotland, Welterweight

1936

Dec. 25—Jimmy Bruce, Glasgow....KO by 3

1937

Jan. 22—Hugh Docherty.....KO 3
Jan. 29—Johnny Murray, Glasgow.....KO 5
Feb. 5—Pat Lee, Glasgow.....W 6
Feb. 26—Peter Reilly, Glasgow.....KO 3
Mar. 5—Joe Rivers, Glasgow.....KO 5
Mar. 10—Bob Nicol, Glasgow.....W 6
Mar. 24—Jim Bruce, Glasgow.....KO 2
Apr. 9—Bert Nicol, Glasgow.....W 10
Apr. 30—Alex Keenan, Greenock.....W 10
May 4—Bill Ewing, Glasgow.....D 6
May 18—Bill Ewing, Glasgow.....KO 5
June 15—Chick Harkins, Glasgow.....KO 3
June 18—Tommy Richards, Edinburgh..KO 4
June 30—Al Rivers, Glasgow.....KO 4
July 13—Johnny Harty, Glasgow.....W 6
Aug. 11—Jim Devitt, Glasgow.....KO 6
Aug. 27—Johnny Regan, Glasgow.....W 10
Sept. 15—Herbert Booth, Glasgow.....L 6
Oct. 2—Billy Swift, Glasgow.....KO 7
Oct. 15—Herbert Booth, Glasgow.....W 10

1938

Feb. 18—Bert Nicol, Glasgow.....W 10
Mar. 4—Tommy Harty, Glasgow.....W 10
Mar. 25—Bobby Mack, Glasgow.....KO 3
Apr. 15—Dan McGoldrick, Glasgow.....KO 2
Apr. 29—Andy Robins, Glasgow.....W 10
May 13—Tommy Loughlin, Leith.....W 10
June 7—Jack Howard, Glasgow.....KO 2
June 14—Bert Ison, Glasgow.....KO 2
June 21—Johnny Jenkins, Glasgow KO by 6
Aug. 2—Tommy Boylan, Glasgow.....KO 1
Aug. 17—Johnny Jenkins, Glasgow.....W 10
Sept. 6—Tommy Hyams, Glasgow.....W 10
Oct. 14—Jim Cameron, Edinburgh.....W 10
Nov. 30—Dan Harkins, Glasgow.....WF 4
Dec. 18—Johnny Jenkins, Glasgow.....W 12

1939

Mar. 29—Jim Cameron, Glasgow.....KO 9
(Scottish lightweight title)
Apr. 19—Mitso Grispos, Glasgow.....W 10
May 10—Maurice Holtzer, Glasgow.....W 10
June 7—Phineas John, Glasgow.....KO 4
June 14—Bryan Rees, Kirkaldy.....KO 2
Aug. 11—Angus McGregor, Greenock....D 10
Aug. 16—Dan McAllister, Liverpool.....W 10

1941

Apr. 5—Jack Dudley, Glasgow.....W 10
Aug. 5—Bob McLuckie, Glasgow.....W 15
(Scottish welterweight title)

1943

July 22—Bob McLuckie, Hamilton.....KO 2
Aug. 7—Sonny Jones, Glasgow.....D 10

1946

Feb. 21—Len Harrison, Liverpool.....L 8
Mar. 14—Dave Edwards, Liverpool.....W 8
Apr. 8—Henry Hall, Manchester.....W 8
May 22—Billy Stevens, Glasgow.....W 15
(Title bout)
July 10—Kid Marcel, Glasgow.....W 10
Aug. 7—Billy Stevens, Falkirk.....W 10
Sept. 25—Henry Hall, Kelvin Hall.....KO 12
Oct. 30—Willie Whythe, Glasgow.....W 8
Dec. 16—Tommy Armour, Belfast.....W 8
Dec. 17—Giel De Roode, London.....L 8

1947

Apr. 22—Jim Sheppard, Dundee.....KO 5
May 15—Franco Sconfetti, Glasgow.....W 8
July 16—Gwyn Williams, Glasgow.....L 10
Oct. 29—Willie Whyte, Glasgow .....L 15
(Scottish welterweight title)

JIMMY STEWART

Edinburgh, Scotland, Bantamweight
Born 1923. Began boxing 1938.

1946

July 11—Len Shaw, Newcastle.....W 8
July 15—Terry Dawes, W. Hartlepool...KO 4
Oct. 31—Eddie Dumazel, Liverpool....KO 3
Nov. 7—Willie Gray, Liverpool.....KO 4
Nov. 14—Tucker Smith, Edinburgh.....L 8
Nov. 19—Les Brown, Edinburgh.....KO 4
Dec. 6—Eddie Dumazel, Blackpool....KO 7
Dec. 10—Billy Warwick, Edinburgh.....KO 2
Dec. 17—Eddie Carson, Edinburgh.....W 10

1947

Jan. 9—Len Shaw, Newcastle.....W 8
Jan. 31—Teddy Peckham, Blackpool....L 10
Mar. 24—Jimmy Webster, Canning Town L 8
Apr. 10—Johnny Boom, Canning Town..W 8
Apr. 15—Danny Nagle, Edinburgh .....W 10
May 8—Johnny Boom, Mile End.....W 8
May 29—Les Johnson, Mile End.....W 8
June 9—Len Coffin, Walthamstow.....W 8
June 12—Mickey Jones, London.....W 8
July 15—Jimmy Gill, W. Hartlepool....W 8
July 22—Jimmy Thompson, Aberdeen..KO 2
Aug. 8—Charley Brown, Hove.....L 8

JIMMY STUBBS

Runcorn, England, Featherweight

1939

June 22—Jim McStravick, Liverpool.....W 8
July 27—Jake Carr, Stockton.....L 10

1940

Mar. 15—Joe Curran, Liverpool ..... D 10
Apr. 7—Joe Curran, Liverpool ..... W 10
May 2—Dudley Lewis, Liverpool ... KO by 3
May 16—Dudley Lewis, Liverpool ..... KO 10

1941

Jan. 24—Tiny Bostock, Blackpool ..... KO 4
Mar. 7—Tommy Burns, Blackpool ..... KO 7
Mar. 16—Billy Jenkins, Liverpool ..... KO 5
Apr. 6—Warren Kendall, Liverpool KO by 3
Apr. 20—Jackie Paterson, Liverpool ..... L 10
Sept. 7—Kid Tanner, Liverpool ..... L 10
Sept. 28—Johnny Shaughnessy, Liverpool ..... KO 3
Oct. 5—Kid Tanner, Liverpool ..... LF 10
Oct. 19—Johnny Lyden, Liverpool ..... W 10
Oct. 26—Johnny Boom, London ..... KO 3
Nov. 30—Johnny Ryan, Liverpool ..... KO 5
Dec. 14—Peter Kane, Liverpool ..... L 10
Dec. 28—Bobby Watson, Liverpool ..... L 10

1942

Jan. 9—Paddy Ross, Blackpool ..... KO 2
June 25—Jim Hayes, Liverpool ..... L 10

1943

Nov. 30—Tommy Davies, Liverpool ..... L 10

1944

Jan. 5—Ben Duffy, London ..... KO by 4
Jan. 27—Don Cameron, Liverpool ..... KO 5

1945

Jan. 9—Willie Grey, Willenhall ..... D 8
Feb. 7—Cliff Morris, London ..... W 8
Feb. 22—Jim Brady, Liverpool ..... W 10
Apr. 12—Billy Innes, Liverpool ..... KO 5
May 19—Tommy McGlinchey, Wolv. L Dis. 5
July 10—Al Phillips, Willenhall ..... LF 7
July 27—Jim McCann, Liverpool ..... W 10
Aug. 30—Harry McAuley, Liverpool ..... W 10
Oct. 15—Jackie Grimes, West Bromwich W 8
Nov. 22—Danny Woods, Liverpool ..... W 10

1946

Mar. 21—Johnny Molloy, Liverpool ..... W 10
Apr. 23—Cliff Morris, London ..... LF 2
June 6—Paddy Dowdall, Liverpool ..... L 10
July 25—Paddy Dowdall, Liverpool ..... L 10
Sept. 10—Jack Grimes, Leeds ..... KO by 1
Oct. 29—Cliff Anderson, London ..... KO by 3
Nov. 28—Jack Lee, Newcastle ..... D 8
Dec. 5—Jack Grimes, Liverpool ..... W 10

1947

Jan. 2—Paddy Dowdall, Liverpool ..... W 10
Jan. 23—Kid Tanner, Liverpool ..... W 10
Feb. 10—Johnny Cusick, Manchester ..... L 8
Oct. 30—Tommy Burns, Liverpool ... KO by 8

SAMMY SULLIVAN

Preston, England, Welterweight

1947

July 11—Brian McTigue, Brighton ..... KO 2
Aug. 8—Freddie Wilkes, Manchester ... KO 4
Sept. 19—Howard Webb, Manchester ... KO 3
Nov. 7—Harry Warren, Manchester ... KO 2
Dec. 15—Johnny McLaren, Manchester KO 2
Oct. 6—Roy Davies, Walsall ..... D 8
Oct. 13—Pat Murphy, Wellingborough KO 5
Nov. 18—Idris Lazenby, Ipswich ..... LF 4
Dec. 1—Lou Wilde, Kidderminster ..... L 6

JOHNNY SUMMERS

Edinburgh, Scotland, Flyweight

1942

Jan. 16—Sammy Reynolds, Blackpool ..... L 10

1943

Nov. 1—Hughie Cameron, Leith ..... W 15

1944

—Hugh Cameron, Kirkaldy ..... W 10
Apr. 10—Hugh Cameron, Kirkaldy ..... D 10
July 8—George Parkes, Dundee ..... L 10

1945

Mar. 5—Billy Hazlegrove, Brighton ..... L 6
July 10—Dick Lewis, Willenhall ..... W 8
Nov. 30—Ritchie McCullough, Glasgow KO 7

1946

Oct. 3—Skeets Gallagher, Leith ..... KO 5
Oct. 31—Jackie Bryce, Edinburgh ..... D 10
Dec. 12—Jackie Bryce, Edinburgh ..... L 15

1947

Jan. 9—Billy Hazelgrove, Edinburgh ... W 10
Feb. 26—Jackie Bryce, Glasgow ..... L 15
(Scottish flyweight title)
Mar. 31—Maurice Sandeyron, Nottingham ..... KO by 4
Apr. 22—Norman Tennant, Dundee ..... L 8
June 23—Charley Squire, Coventry ..... L 8
Aug. 7—Norman Tennant, Kirkcaldy ... D 8
Aug. 26—Terry Allen, Wembley ..... L 8
Sept. 30—Jim Thomas, Kirkcaldy ..... W 8

SAM (DARKIE) SULLIVAN

Derby, England, Lightweight

1947

Jan. 13—Hughie Smith, Derby ..... D 8
Feb. 10—Eddie Robinson, Derby ..... LF 3
Feb. 24—Charley Gibson, Coalville KO by 3
Mar. 18—Wally Roberts, Spalding ..... LF 6
Mar. 24—Hughie Smith, Derby ..... D 8
Apr. 19—George Bridges, Hanley ..... KO 4
May 3—Billy Davies, Hanley ..... L 8
May 19—George Frost, Birmingham ..... L 8
May 26—Mickey Duff, Ilkeston ..... L 8
July 2—Jackie Marshall, Kirkcaldy ..... L 8
July 25—Bobby Rose, Hanley ..... KO 7

NICK SWART

South African Flyweight
Started boxing 1935.

1945

Oct. 20—J. Scoulelis, Johannesburg ..... KO 2
Dec. 1—Jimmy Webster, Johannesburg ... L 12

1946

Apr. 4—Herby Andre, Johannesburg ..... W 6
May 17—Herby Andre, Durban ..... KO 6
June 13—S. Guissel, Durban ..... W 6
July 27—Harry Ackerman, Johannesb'g ... W 6

1947

June 5—Mickey McKay, Vereeniging ..... L 8
July 31—Mickey McKay, Durban ..... L 8

OLLE TANDBERG

Swedish Heavyweight Champion

Born, Stockholm, Oct. 12, 1918. Height, 6 ft. 3 in. Weight, 208 lbs.

Winner of Swedish Heavyweight Amateur Championship 1937, '38, '39 and '40. Winner of European Heavyweight Amateur Championship 1937 and 1939.

1941

Jan. 30—Jakob Schoenrath, Gothenburg ..... KO 6
Mar. 23—Jakob Schoenrath, Berlin ..... W 8
Apr. 27—Heinz Sendel, Berlin ..... KO 8
Nov. 30—Kurt Jost, Berlin ..... KO 6

1942

Jan. 16—Luigi Musina, Gothenburg ..... W 10
Feb. 7—Arno Koeblin, Stuttgart ..... D 10
May 3—Walter Neusel, Berlin ..... L 10
July 26—Luigi Musina, Rome ..... L 10

1943

May 20—Karel Sys, Stockholm ..... W 15
Nov. 14—Karel Sys, Brussels ..... L 15

1945

Sept. 23—Eddie Phillips, London ..... L 10

1946

Jan. 8—Jock Porter, Stockholm ..... KO 7
Mar. 1—Dorus van Elton, Gothenburg W 10
Apr. 12—Ken Shaw, Stockholm ..... W 10
June 2—Jack London, Stockholm ..... W 10
Sept. 11—Nils Andersson, Stockholm ..... W 15
Oct. —Stef Olek, Stockholm ..... W 10
Nov. 22—John Nilsson, Gothenburg ..... KO 9

1947

Feb. 21—Luigi Musina, Gothenburg ..... KO 8
Mar. 24—Francis Jacques, Gothenburg KO 5
Apr. 25—Heinz Lazek, Stockholm ..... KO 1
July 6—Joe Baski, Stockholm ..... W 10
Oct. 12—Aaron Wilson, Stockholm ..... KO 4

RITCHIE (KID) TANNER

(William Richard Adrian)
British Guiana Featherweight

Born, March 16, 1911, Fellowship, West Coast Demerara, British Guiana.

1931

Apr. 6—Fearless Greb, British Guiana_LF 8
Oct. 14—Kid Gumbs, British Guiana ____W 10

1932

Jan. 1—Radio Kid, British Guiana_____W 10
May 19—Fearless Ted, British Guiana___W 10
Oct. 10—Radio Kid, British Guiana_____W 10
Nov. 7—Fearless Ted, British Guiana__D 10

1933

Feb. 8—Striking Don, British Guiana _KO 1
Mar. 4—Tiger Flowers, British Guiana_W 10

1934

Apr. 2—Battling Chris, British Guiana_W 10
Dec. 17—Al Veradt, British Guiana____KO 5

1935

July 1—Tiger Flowers, British Guiana_W 10
Sept. 2—Kid Stribling, British Guiana_KO 4
Nov. 11—Al Tunney, British Guiana ____W 10

1936

Jan. 1—Motee Kid Singh, British G.__KO 1
Feb. 17—Al Tunney, British Guiana _____L 10
Apr. 13—Motee Kid Singh, British G._____W 10
Oct. 11—Al Tunney, Demerara, B. W. I._W 10

1937

Feb. 17—Al Tunney, Trinidad, B. W. I.__W 10
Apr. 2—Al Tunney, Demerara, B. W. I.__W 10
Dec. 26—Al Tunney, Demerara, B. W. I._KO 5

1938

Mar. 3—Tut Whalley, Liverpool _____W 10
Mar. 10—Dick Lewis, Liverpool _____KO 1
Mar. 24—Jim Riley, Liverpool _____WF 5
Apr. 1—Marvin Harte, London _____KO 3
Apr. 7—Tommy Stewart, Liverpool____KO 7
Apr. 28—Bobby Magee, Liverpool _____KO 5
June 4—Charley Brown, Glasgow _____KO 6
June 9—Battling Hayes, Liverpool_____KO 7
June 23—George Marsden, Liverpool __KO 5
July 14—Len Hampston, Liverpool _____W 8
Aug. 11—Ernst Weiss, Liverpool _____W 10
Aug. 17—Teddy O'Neil, Glasgow _____W 10
Aug. 20—George Marsden, London ____KO 4
Sept. 8—Tut Whalley, Liverpool _____KO 9
Sept. 19—Alec Knight, London _____W 10
Sept. 29—Len Hampston, Liverpool ____KO 9
Oct. 6—Frank Kenny, Liverpool _____W 10
Oct. 17—Jack Mussen Manchester ____KO 1
Oct. 27—Pete Roger, Liverpool _____KO 5
Oct. 31—Harry Edwards, Manchester _KO 3
Nov. 8—Gustave Ansini, Leicester _____W 12
Nov. 18—Tommy Burns, Liverpool _____L 10
Dec. 14—Battling Hayes, London _____W 12

1939

Jan. 6—Syd Worgan, Blackpool _____KO 6
Jan. 16—Francois Antanza, Birming.____W 10
Feb. 6—Battling Hayes, Liverpool ____KO 10
Feb. 16—Fortuna Ortega, Liverpool ____W 10
Feb. 20—Billy Tansey, Sheffield _____KO 2
Mar. 16—Eddie Davies, London _____KO 3
Mar. 23—Johnny Holt, Liverpool _____L 8
Mar. 28—Colin Warren, Hanley _____W 10
Apr. 3—Ken Barrett, Bristol _____KO 4
Apr. 24—Billy Charlton, Leeds _____W 10
May 6—Frank Parkes, Manchester ____D 10
June 8—Chalky Wright, Liverpool_KO by 7
June 26—Len Davies, Shrewsbury _____KO 5
July 3—Tommy McClinhy, Liverpool _KO 7
July 10—Jack Lee, Newcastle _____KO 6
July 17—Tommy Burns, Middlesborough W 10
July 23—Eric Jones, Loughborough ___KO 2
July 28—Paul Roger, Liverpool _____KO 5
Aug. 4—Joe Green, Middlesborough __KO 5
Aug. 12—Billy Cakewell, Preston _____KO 2
Aug. 18—Jackie Saunders, Liverpool __KO 6
Aug. 24—Jimmy Gill, Nottingham _____W 10
Sept. 4—Jim McCann, Liverpool _____W 10
Oct. 2—Johnny McMannus, Liverpool_W 10
Dec. 1—Teddy O'Neil, Glasgow _____W 10
Dec. 11—Joe Thompson, Middlesbo._KO by 8

1940

Jan. 1—Jimmy Stubbs, Blackpool ____KO 4
Jan. 4—Jimmy Gill, Nottingham _____W 10
Jan. 9—Billy Cakewell, Sale _____KO 3
Feb. 2—Johnny Holt, Liverpool _____KO 4
Feb. 9—Eli Houssine, Liverpool _____W 10
Feb. 15—Frank Parkes, Manchester _____L 10
Mar. 2—Jackie Paterson, Manchester __L 15
(British Empire Fly-Weight Title)
May 8—Dudley Lewis, Wrexham _____KO 3
May 19—Don Cameron, Dundee _____KO 5
May 27—Jimmy Stewart, Edinburgh __KO 6
June 4—Billy Cakewell, Oldham _____KO 6
July 25—Jackie Paterson, Liverpool ____L 10
Nov. 11—Jim Brady, Dundee _____L 12
Dec. 14—Teddy O'Neil, Liverpool _____W 10

1941

Jan. 1—Jim Brady, Dundee _____L 15
(British Empire Bantamweight Title)
Mar. 12—Billy Cotton, Manchester ____KO 10
Apr. 14—Eric Powell, Preston _____KO 1
Apr. 18—Jimmy McQuade, Edinburgh _KO 4
May 28—Jackie Paterson, Glasgow _KO by 2
June 2—Walter Morton, Chesterfield _LF 5
July 22—Bobby Watson, South Shields_KO 4
Aug. 4—Tony Reilly, Dundee _____KO 1
Aug. 11—Tucker Smith, Nottingham ___W 10
Aug. 16—Tommy Miller, Liverpool ____KO 3
Aug. 20—Jimmy Leyden, Liverpool ____LF 1
Sept. 7—Jimmy Stubbs, Liverpool _____W 10
Sept. 19—Jackie Paterson, Manchester __L 10
Sept. 21—Jimmy Leyden, Liverpool ____W 10
Oct. 5—Warren Kendall, Liverpool __WF 1
Oct. 25—Kid Vance, Bath _____KO 4
Oct. 29—Joe Hagen, Cleethorpes _____KO 5
Nov. 9—Warren Kendall, Liverpool ____L 10

1942

Mar. 8—Jim Hayes, Liverpool _____W 10
Mar. 15—George Pook, Liverpool _____L 10
—Bobby Hinds, Wales _____W 10
—George Pook, Liverpool _____L 10
June 13—Syd Worgan, Port Talbot _____L 10
Oct. 23—Jackie Rankin, Manchester _____W 10
Nov. —Jackie Rankin, London_____W 10

1943

Feb. 3—Al Phillips, London _____L 10
Apr. 2—Jackie Rankin, Manchester___WF 3
Apr. 17—Ben Duffy, London _____W 8
June 21—Warren Kendall, Leicester ____D 8
July 10—Billy Williams, Birmingham ___L 6
Aug. 30—Ben Duffy, New Ollerton _____KO 3
Sept. 18—Joe Gans, Bartica, B. W. I.____W 8

1944

May 29—Jackie Rankin, Hounslow_____L 8
Sept. 13—Al Phillips, London_____L 8
Oct. 9—Danny Webb, Bristol_____L
Nov. 15—Danny Webb, London_____NC 4

1945

Feb. 28—Syd Worgan, London_____L 8
Apr. 26—Gus Foran, Liverpool_____L 10
July 27—Tom Smith, Sunderland_____L 10
Aug. 8—Tom Smith, Sunderland_____L 10

1947

Jan. 23—Jimmy Stubbs, Liverpool_____L 10
Feb. 6—Gus Foran, Liverpool_____L 10
Feb. 17—Jackie Grimes, Leeds_____WF 2
Mar. 17—Mickey Francis, Manchester____L 8
Mar. 19—Len Coffin, Liverpool_____L 10
Apr. 3—Frank Williams, Liverpool_____L 10
May 22—Frank Kelly, Liverpool_____L 10
June 3—Dickie O'Sullivan, London_____W 8
July 25—Sean Phillips, Belfast_____W 8
Sept. 1—Charley Brown, Hove_____L 8
Nov. 7—Tommy Bailey, Blackpool _____L 10

JORDAN TARONE

West African Welterweight

1944

Jan. 11—Bob Roberts, Willenhall_____KO 2
Feb. 21—Harry Davis, London_____L 8
—Jim Anderson, Waltham Cross__W 10
Apr. 14—Johnny Ware, Willenhall_____I 8
May 29—Jim McLean, Birmingham_____W 10
July 12—Bobby Ramsay, London_____L 8
Aug. 23—Jimmy Brunt, London_____W 8
Nov. 17—Tommy Laughlan, Blackpool___W 10

1945

Jan. 17—Jimmy Brunt, London_____KO by 7
May 22—Ivor Jones, Watford_____W 10
Dec. 4—Billy Taylor, London_____L 8
Dec. 17—Jack Marino, London_____W 8

1946

July 14—George Fordham, London_____KO 1
July 27—Jack Heston, Torquay_____KO 5
Sept. 2—Don Smith, Cirencester_____D 10

Oct. 11—Frank Spalton, Skegness-------D 6
Nov. 25—Frank Spalton, Skegness--------L 6
Dec. 9—Dick Weller, Exeter-------KO by 10

1947

Jan. 16—Johnny Cunningham, RamsgateW 8
Jan. 21—Gwyn Williams, London---KO by 4
May 18—Ron Price, London----------L 8
June 7—Dai Ward, Hanley----------W 10
Sept. 2—Johnny MacDonald, Watford--KO 2
Sept. 18—Ginger Ward, High Wycombe--L 8
Sept. 27—Ken Curvis, Llanelly ----------L 8
Oct. 1—Willie Whyte, Dundee ----KO by 5
Oct. 27—Johnny Smith, Kirkcaldy ------L 8
Nov. 4—Mickey Thompson, Gr. Yarmouth ----------L 8

ALF TAYLOR

Warrington, England, Welterweight

Born 1923. Prior to 1940, engaged in 47 bouts, winning 46 and losing one decision. After five years of war service, returned to ring in 1945.

1945

Apr. 12—Jackie Ryder, Liverpool-------KO 1
Apr. 19—Johnny Kelly, Liverpool------KO 7
July 14—Johnny Catlin, India----------W 8
Oct. 2—Bat. Murgesh, India----------KO 2
Oct. 7—Young Tarley, India----------W 6
Nov. 4—Maung Thaung, India---------KO 6
Nov. 18—Johnny Catlin, India----------W 8

1946

Apr. 25—Ginger Ward, Liverpool--------W 8
May 23—John Fox, Liverpool----------W 8
July 11—Freddie Young, Liverpool-----KO 4
July 22—Billy Armstrong, W. Hartlepool LF 4
Aug. 1—Charlie Smith, Liverpool-----KO 2
Aug. 15—Cyril Wills, Liverpool----------W 8
Aug. 26—Billy Armstrong, W. Hartlepool W 10
Aug. 29—Dick Shields, Liverpool--------W 10
Sept. 19—Jimmy O'Brien, Liverpool------W 10
Oct. 3—Len Barnard, Liverpool---------W 10
Oct. 11—Danny Cunningham, Middlesbrough ----------KO 6
Nov. 4—Herb Smith, Walsall----------W 10
Nov. 25—Tommy Jones, Leeds----------L 10

1947

Jan. 20—Bob Blair, Eltham----------LF 8
Mar. 18—Jim Sheppard, Aberdeen--KO by 7
June 2—Rugger North, W. Hartlepool LF 1
Aug. 14—Joe Cassidy, Liverpool---------L 8
Aug. 30—Jim Sheppard, Aberdeen------W 10
Sept. 18—Ginger Robert, Newcastle ------L 10
Oct. —Jimmy Molloy, Liverpool --KO by 1
Oct. 21—Alf Marsh, Warrington ---KO by 8

BILLY TAYLOR

Preston, England, Middleweight

1945

Jan. 25—Billy Gunn, London----------W 8
Feb. 21—Tommy Foxall, London---------L 8
Mar. 1—Tommy Foxall, London---------L 8
Mar. 8—Tommy Foxall, London--------W 8
Mar. 19—Stoker Geo. Simmons, Glasgow--L 6
July 14—Jimmy Anderson, Chatteris----W 8
Aug. 17—Jimmy Jury, Willesden---W Disq. 5
Sept. 19—Billy Cunningham, Islington----W 8
Oct. 9—Doug Fury, London----------W 8
Nov. 13—Archie Hannan, London-------KO 4
Nov. 20—Harry Hughes, London---------L 6
Dec. 4—Jordan Tarone, London--------W 8

1946

Jan. 7—Harry Hughes, London --------L 8
Sept. 23—Bill Johnston, Morecambe-----KO 5
Oct. 5—Bill Johnston, Blackburn-------W 8

1947

Jan. 2—Johnny Connolly, Liverpool--KO 1
Jan. 10—Pat Flynn, Blackpool----------D 6
Feb. 14—Jack Harding, Blackpool---KO by 4
July 7—Dave Davis, W. Hartlepool------L 8
July 14—Wally Burgess, Morecambe---KO 9
Sept. 8—Jack Harding, Morecambe----KO 10
Sept. 29—Hal Bairstow, Morecambe -----W 10
Oct. 2—Doug Brock, Newcastle --KO by 6
Nov. 14—Danny Francis, Hanley -------W 8
Nov. 17—Jock Harding, Blackburn ----W 8

FRANK TAYLOR

Australian Welterweight

1944

June 9—Kid Riley, Perth----------W 12
June 30—Kid Riley, Perth----------L 12
July 28—Kid Riley, Perth----------W 15
(State Title)
Sept. 1—Kid Riley, Perth----------KO 7
Sept. 28—Paddy Boxall, Perth----------L 12
Dec. 14—Chris O'Shea, Perth----------W 12

1946

Jan. 4—Sid Hubon, Perth----------KO 7
Jan. 18—Mickey Miller, Perth------KO by 10
Feb. 8—Bob Maloney, Perth----------KO 7
Mar. 8—Paddy Boxall, Perth-------KO by 10
Mar. 22—Mickey Miller, Perth------KO by 12
July 19—Young Gugga, Perth----------KO 7
Aug. 16—Al Moore, Perth----------KO 4
Oct. 5—Kev McCarthy, Sydney---------D 12

1947

Feb. 1—George Sands, Newcastle--KO by 7
Feb. 24—Brian O'Brian, Sydney--------KO 6
Mar. 20—Ken Bailey, Leichhardt ------WF 10
July 21—Laurie Petersen, Sydney------KO 7
Aug. 11—Ron McRea, Sydney-------KO by 8
Sept. 26—Gus Jansen, Perth -------KO by 12

JOCK TAYLOR

Sidcup, England, Light Heavyweight

1946

Sept. 20—Bob McArdle, Watford--------KO 3
Oct. 10—Don Cockell, Watford----------W 8
Nov. 21—Jim Carroll, Watford------KO by 3

1947

Mar. 25—Reg Spring, Watford----------D 8
Apr. 28—Andy Mackenzie, H. Wycombe-KO 3
June 23—Reg Spring, Watford----------D 10
Sept. 10—Al Marson, Croydon----------D 8
Nov. 7—Dave Goodwin, Plumstead --WF 5
Nov. 21—Len Fowler, Plumstead -------KO 5
Dec. 12—George Barratt, Plumstead ---KO 3

RONNIE TAYLOR

Horwich, England, Featherweight

1946

Jan. 31—Curley Roberts, Liverpool----KO 3
Feb. 14—Alf Kenny, Liverpool---------KO 3
Nov. 22—Jimmy Green, Blackpool------KO 4

1947

Jan. 9—Billy Mannion, Liverpool-----KO 4
Jan. 30—Jackie Chambers, Liverpool--KO 3
Feb. 20—Andy Bates, Liverpool---------KO 4
Feb. 28—Gerry Speers, Blackpool------KO 5
Mar. 20—Gerry Speers, Liverpool------KO 4
Apr. 10—George Thomas, Liverpool----KO 2
Apr. 24—Joe Burke, Liverpool---------KO 3
June 26—Tommy Plowright, Liverpool-KO 2
July 3—Jackie Hughes, Liverpool------KO 8
Aug. 7—Johnny Rawlings, Liverpool--KO 6
Aug. 21—Jackie Grimes, Liverpool------KO 4
Sept. 17—Dave Sharkey, Liverpool-----KO 4
Sept. 25—Tommy Burns, Liverpool-------L 10
Oct. 30—Tom Bailey, Liverpool --------L 8
Nov. 14—Frank Kenny, Blackpool------KO 3
Nov. 20—Ronnie Draper, Liverpool -----L 8
Dec. 12—Tom Bailey, Blackpool ---------L 10
Dec. 15—Jimmy Healey, Manchester ----L 8

NORMAN TENNANT

Dundee, Scotland, Flyweight

1947

Jan. 29—Al Hutt, Dundee----------KO 3
Feb. 18—Billy Johnson, Aberdeen------KO 3
Apr. 1—Charley Squire, London---KO by 6
Apr. 22—Johnny Summers, Dundee------W 8
May 3—Andy McCulloch, Perth------KO 5
July 2—Jackie Bryce, Kircaldy -----KO 3
July 11—Eddie Douglas, Brighton-------W 8
July 16—Skeets Gallagher, Glasgow----KO 1
July 22—Alf Hughes, Aberdeen----------W 8
Aug. 7—Johnny Summers, Kirkcaldy---D 8
Aug. 22—Tommy Farricker, Paisley----WF 7
Oct. 1—Pinchie Thompson, Dundee---KO 7
Nov. 12—Jimmy Gill, Dundee ----------KO 5

EDDIE THOMAS
Merthyr, Wales, Welterweight

1946

June 4—Ivor Simpson, London W 4
July 20—Reg Quinlan, Aberdare W 6
Aug. 28—Don Chiswell, Merthyr KO 3
Sept. 4—Bob Ramsey, Cardiff W 6
Nov. 5—Dick Shields, London W 6

1947

Feb. 20—Jimmy Brunt, Cwmbran KO 6
Mar. 18—Billy Walker, London KO 4
Apr. 18—Billy Cadby, Merthyr W 8
June 17—Jean Wanes, Newport W 8
Sept. 8—Yrgo Piitulainen, London KO by 3
Nov. 3—Kid Marcel, London KO 4
Dec. 9—Willie Wimms, London KO 3

ERIC THOMAS
Gwytwych, Wales, Welterweight

1946

Dec. 26—Idris Hubbard, Aberystwyth W 6

1947

Jan. 21—Jack Williams, Neath W 6
Mar. 3—Jerry Welsh, Neath KO 2
July 15—Idris Lazenbery, Swansea W 8
Aug. 12—Tommy Parkin, Wembley W 6
Nov. —Stan Baldwin, W. Bromwich L 6

BILLY THOMPSON
Hickleton Main, England, Lightweight
Born, New Silkstone, Yorkshire, Oct. 20, 1925.

1945

Oct. 23—Billy Cunningham, London W 6
Nov. 13—Ken Barratt, Limegrove W 6
Dec. 4—Billy Cunningham, Caledonian Road Baths KO 5
Dec. 11—Charlie Fox, Marlebone W 4

1946

Jan. 15—Syd Worgan, London W 8
Jan. 22—Ben Duffy, London W 8
Jan. 29—Ben Duffy, Rotherham W 8
Feb. 12—Jackie Grimes, West Ham KO 5
Feb. 19—Billy Biddles, London WF 2
Mar. 12—Don Cameron, London KO 1
Mar. 26—Battling Hai, London W 8
Apr. 9—Jack Carrick, London KO 3
Apr. 29—Billy Biddles, Birmingham KO 4
May 28—Joseph Preys, London W 8
June 11—Claude Dennington, Brighton W 8
July 3—Jimmy Watson, Hull KO 2
July 8—Jimmy Jury, W. Hartlepool W 8
July 18—Dan McAllister, Liverpool KO 2
July 25—Harry Hughes, Newcastle KO 5
Aug. 22—Jimmy Jury, Newcastle KO 3
Nov. 5—Al Edwards, London W 8
Sept. 12—Stan Hawthorne, Liverpool L 12
Oct. 17—Ginger Roberts, Newcastle W 8
Oct. 29—Claude Dennington, London W 8
Nov. 5—Alf Edwards, Harringay W 8
Nov. —Paul Renucci, Paris W 10
Nov. 19—Dave Finn, London WF 3
Dec. 10—Andre Famechon, Marylebone L 8

1947

Jan. 30—Josef Preys, Newcastle W 10
Mar. 11—Johnny Ingle, London KO 8
Apr. 1—Andre Famechon, London W 8
Apr. 15—Andre Famechon, London W 8
Apr. 28—Gerry Smyth, Manchester KO 8
July 1—Tommy Barnham, London D 8
Oct. 16—Stan Hawthorne, Liverpool KO 3
(For vacant British lightweight title)
Dec. 9—Bert Hornby, London KO 6

MICKEY THOMPSON
Lowestoft, England, Welterweight

1946

Oct. 1—George Granham, Ipswich W 3
Oct. 1—Tommy Bowers, Ipswich KO 3
Nov. 4—Jackie Hart, Ipswich W 4
Nov. 18—Charley Ellis, Yarmouth KO 4
Nov. 25—Dick Langley, Norwich W 6

1947

Apr. 28—Bert Buxton, Bury St. Edm. W 10
May 29—Al Binney, Norwich KO 5
June 10—Johnny Cunningham, Gr. Yarmouth W 8
June 28—Keith Weston, Wisbech KO 7
Sept. 11—Dick Weller, Cambridge W 8
Sept. 18—Dick Wheller, Cambridge W 8
Oct. 7—Joe Burt, Gr. Yarmouth W 8
Oct. 21—Les Dallison, Ipswich KO 3
Nov. 4—Jordan Tarone, Gr. Yarmouth W 8
Nov. 13—Jimmy Stewart, Cambridge W 8
Nov. 25—Frank Peters, Gr. Yarmouth KO 2
Dec. 4—Don Smith, Ipswich D 8

PINCHIE THOMPSON
Jamaica, B. W. I., Flyweight

1947

May 12—Jackie Swann, Walthamstow KO 3
May 17—Tommy Farricker, Hanley L 10
June 5—Billy Hazelgrove, Hove L 8
June 17—Terry Allen, Willesden L 8
July 28—Billy Davies, Neath KO by 8
Aug. 8—Jackie Foster, Hove L 8
Aug. 19—Jackie Foster, Walthamstow L 8
Sept. 10—Ronnie Bissell, London L 8
Oct. 1—Norman Tennant, Dundee KO by 7
Oct. 13—Jimmy Gill, Leicester L 8
Oct. 29—Andy McCulloch, Croydon W 8
Dec. 2—Billy Finch, Greenwich L 8
Dec. 7—Elis Ask, Stockholm KO by 3

GEORGE THRESHER
Edmonton, England, Lightweight

1947

Aug. 12—Des Garrard, Wembley L 6
Sept. 18—Pat Crawford, High Wycombe KO 1
Nov. 10—Charley Wingrove, Leyton KO 2
Nov. 18—Eddie Oliver, Greenwich KO 1
Nov. 26—Dave Sharkey, Islington D 6

FRANK TIERNEY
Glasgow, Scotland, Flyweight

1946

July 10—Skeets Gallagher, Glasgow L 6
Oct. 30—Terry Allen, Glasgow L 8
Dec. 26—Joe Curran, Liverpool L 10

1947

Mar. 11—Bobby McGee, Glasgow L 10
Apr. 24—Al Hutt, Liverpool WF 2
May 5—Dickie O'Sullivan, Walthamstow KO by 1
June 9—Teddy Gallagher, W. Har'pool KO 2
June 30—Jackie McKenzie, W. Hartlepool W 8
July 17—Al Hutt, Liverpool WF 2
Aug. 30—Jackie McKenzie, Hanley W 8
Nov. 12—Terry Allen, Islington L 8

LES TILSLEY
Leeds, England, Lightweight

1946

Sept. 5—Larry Benson, Liverpool KO by 2
Sept. 19—Jack Todd, Middlesbrough L 10

1947

Feb. 27—Val Young, Newcastle L 8
Apr. 25—George Frost, Middlesbrough W 10
May 12—Tommy Plowright, Bedford W 10
May 19—Johnny Curry, W. Hartlepool W 8
June 16—Paddy Ross, W. Hartlepool W 8
July 7—Billy Crane, Normanton KO by 7
Aug. 18—Val Young, W. Hartlepool L 8
Aug. 20—Ronnie Smith, Tipton L 8
Sept. 29—Billy Williams, Bedford KO by 6
Oct. 27—George Levers, Sheffield W 8
Nov. 14—George Harrison, Bedford KO by 8

TOMMY TIPPIN
Corby, England, Featherweight

1947

Apr. 21—Mias Johnson, Ketering D 6
May 19—Mick Mullett, Kettering KO 3
*Oct. 13—Ted McCormick, Luton KO 2
*Oct. 13—Johnny Rendall, Luton W 3
Nov. 10—Bryan Ainge, Rushden KO 5
Nov. 24—Billy Sellick, Bedford W 8
*Both bouts same night.

ROGER TISON

French Featherweight

Born, Fougeres, Nov. 26, 1920. Started boxing 1940.

As an amateur, engaged in 78 matches; won 76, lost 1, drew 1. Turned professional in 1940, and through 1944 engaged in 56 bouts; won 32, lost 18, drew 6.

1945

Mar. 2—P. Riviera, Paris.....KO 3
Mar. 24—Germain Perez, Paris.....L 10
May 24—R. Megret, Paris.....W 10
June 24—Ray Ramechon, Croix-Bernay KO by 9
Oct. 17—Kid Dussart, Brussels.....L 10
Nov. 1—Battling Hai, Paris.....D 10
Nov. 19—Tommy McGlinchey, Paris.....W 10

1946

Feb. 14—Roger, Anvers.....L 10
Feb. 26—Al Phillips, Marleybone...KO by 4
May 28—Arnold Legrand, Rotterdam....L 10
June 10—Ray Famechon, Marseilles.....L 12
Aug. 7—Arnold Legrand, Amsterdam..KO 7

1947

Jan. 7—B. Mokhfi, Paris .....D 10
Feb. 16—Jean Zadros, Douai .....L 10
Feb. 24—Joe Carter, Jersey .....W 8
Apr. 17—A. Benatar, Paris .....L 10
May 15—Cliff Anderson, Jersey ....KO by 3

JEFF TITE

Spratton, England, Welterweight

1947

Sept. 15—Ted Black, Northampton ....KO 2
Oct. 13—Jim Chambers, Northampton..KO 1
Oct. 24—Pat Mahoney, Romford .....KO 1
Oct. 29—Wally Jones, Leighton Bzd....KO 2
Nov. 3—Tom Riley, Derby .....KO 2
Nov. 10—Mick Straw, Rushden .....KO 3
Nov. 17—Johnny Barry, Leicester ....KO 1
Dec. 5—Les Corbishley, Blackpool ....KO 3

JOCK TODD

Ayr, Scotland, Light Heavyweight

1946

Aug. 24—Hugh McDonald, Glasgow.....W 10
Nov. 23—Eddie Donaldson, Glasgow....KO 3

1947

Jan. 9—Billy Mawson, Leith.....KO 5
Jan. 20—Ernie Woodman, London.....L 6
May 17—Danny O'Brien, Glasgow.....KO 6
June 11—Jackie Moran, Glasgow.....W 10
June 19—Art Owens, Glasgow.....L 8
Nov. 8—Tug Fawcett, Glasgow .....KO 4
Nov. 24—Danny O'Brien, Glasgow .....KO 2
Dec. 10—Doug Brock, Glasgow .....KO 2

TONY TOFIELD

West Ham, England, Welterweight

1946

July 28—Frank O'Connor, Mile End....KO 3
Aug. 11—Johnny Toohig, Mile End.....KO 7
Sept. 30—Stan Hibbert, Canning Town...D 8

1947

Mar. 4—Steve Osborne, West Ham....KO 1
Mar. 16—Alf Marsh, Dagenham.....KO 3
Mar. 18—Alf Marsh, West Ham.....KO 4
May 25—Jim Nugent, London.....KO 2
Aug. 12—Ron Crogan, Wembley.....W 6
Aug. 29—Dave Penfield, Brighton.....W 6
Sept. 16—Ron Grogan, Wembley....KO by 8

MICKEY TOLLIS

Australian Lightweight

Born, Newcastle, 1927.

1944

Jan. 29—Tom Horton, Newcastle.....W 4
Apr. 15—Babe Smith, Newcastle.....KO 4
Apr. 29—Stan Smith, Newcastle.....KO —
July 22—Dan Rooney, Newcastle.....W 8
Aug. 12—Max Hale, Sydney.....KO 2
Sept. 16—Billy Brown, Newcastle.....W —
Sept. 23—Ted Wainwright, Sydney.....W 6
Dec. 23—Claude Hookey, Newcastle....KO 4

1945

Jan. 1—Bill Wooller, Newcastle.....D 10
Jan. 20—Claude Hookey, Newcastle....LF 4
May 19—Jackie Jobson, Newcastle.....W 12
Aug. 4—Jackie Green, Newcastle.....D 8
Sept. 8—Jackie Green, Newcastle.....W 12
Oct. 6—Reg. Tozer, Newcastle.....L 12
Nov. 10—Sid Knight, Newcastle.....W 12
Dec. 8—Joe Grant, Newcastle.....D 12
Dec. 22—Joe Grant, Newcastle.....L 12

1946

Mar. 23—Mickey Dooley, Newcastle...WF 6
Mar. 30—Tommy Johns, Newcastle.....W 12
May 11—Ken Alexander, Melbourne...KO 8
June 22—Jimmy Hill, Melbourne.....KO 10
July 13—Battling Sima, Melbourne.....KO 9
Sept. 14—Red Lobley, Newcastle.....W 12
Oct. 19—Charley Ashenden, Sydney....KO 7
Nov. 16—Red Lobley, Newcastle.....W 12
Nov. 23—Les Fuller, Sydney.....KO 9
Dec. 21—Leo Heaney, Melbourne.....KO 5

1947

Jan. 28—Alby McCarthy, Sydney.....LF 9
Feb. 15—Willie Roache, Melbourne.....W 12
May 10—Les Fuller, Melbourne.....KO 8
Oct. 18—Les Fuller, Melbourne .....KO 7
Nov. 8—Roy Treasure, Melbourne ....KO 10
Dec. 1—Ken Bailey, Sydney .....D 12

• JIMMY TOWEEL

South African Lightweight

1947

Mar. 3—Jackie Solomon, Johannesburg..L 8
June 30—Fanie Bushney, Johannesburg..L 5
Nov. 6—Piet van Staden, Durban .....W 6
Nov. 8—Tony Lombard, Johannesburg..W 4
Nov. 24—Tony Lombard, Johannesbg...KO 3

ROY TREASURE

Australian Lightweight

Born, August 6, 1927.

1945

Oct. 13—Wally Pratt, Sydney.....LF –
Oct. 20—Joe Waters, Sydney.....KO 3
Oct. 24—Ted Carroll, Sydney.....L 6

1946

Jan. 13—Tommy Watts, Sydney.....L 6
Mar. 16—Barney Thompson, Sydney...KO 1
Mar. 30—Claude Roberts, Sydney.....KO 1
Apr. 6—Bernie Hall, Sydney.....L 6
Apr. 27—George Thompson, Sydney....KO 5
May 4—Bluey Ryan, Newcastle.....KO 2
May 11—Ken Goddard, Sydney.....KO 1
May 18—Bernie Hall, Sydney.....KO 5
June 1—Billy Foley, Sydney.....W 8
June 22—Billy Foley, Sydney.....KO 8
July 13—Jackie Wilson, Sydney.....D 12
Aug. 17—Jackie Wilson, Sydney.....KO 5
Sept. 14—Billy Rainsbury, Sydney.....L 12
Oct. 5—George Pitt, Sydney.....D 12
Nov. 8—Ted Heiner, Brisbane.....L 12
Dec. 7—Billy Foley, Sydney.....KO 10

1947

Jan. 6—Les Fuller, Sydney.....W 12
Jan. 21—Charley Ashenden, Sydney KO by 6
Apr. 2—Frank Donnelly, Leichhardt..KO 3
Apr. 24—Jackie Wilson, Leichhardt.....D 12
May 26—Les Fuller, Sydney.....L 12
June 9—George Kapeen, Sydney.....KO 5
July 7—Les Fuller, Sydney.....KO 5
July 28—Osteres Diago, Sydney.....W 12
Aug. 25—Eddie Hudson, Sydney .....W 12
Oct. 11—Norm Gent, Melbourne .....D 12
Nov. 8—Mickey Tollis, Melbourne..KO by 10
Dec. 14—Archie Kemp, Melbourne .....D 12

LES TURNER

Oxford, England, Featherweight

1946

Aug. 31—Jerry Nagel, Bletchley.....W 10

1947

Jan. 13—Freddie Hicks, Oxford.....D 8
Mar. 10—Garry Roche, Oxford.....LF 5

May 12—Dave Watkins, Oxford ---------KO 2
July 7—Roy England, Reading ---------KO 1
July 12—Jackie Turpin, Stratford--KO by 4
July 28—Denis Ford, Reading ---------WF -
Aug. 22—Jimmy Smallwood, Hove -----KO 4
Oct. 12—Johnny Morgan, Oxford -------L 8

KID TUNERO

(Evelio Mustelier)

Born, May 19, 1910, Victoria de Las Tunas, Cuba. Nationality, Cuban. Middleweight. Height, 5 ft. 9 in.

1930

Bomber Milington, Cuba, KO 3; Jack Aldeorte, Cuba, W 6; Pantera Cupey, Cuba, KO 1; Pantera Mariano, Cuba, KO by 1; Felix Ramos, Cuba, KO 2; Ernieo Rodriquiz, Cuba, KO 2; Mario Toledo, Cuba, KO 2; Erineo Rodriquiz, Cuba, KO 2; Domingo Perez, Cuba, KO 2; Genaro Carazo, Cuba, W 6; Battling Llano, Cuba, W 6.

1931

R. Monters, Barcelona, KO 1; Ram Clua, Barcelona, W 10; Jesus Arran, Barcelona, W 10; El Lenero, Barcelona, KO 4; El Lenero, Barcelona, KO 5.

1932

A. Santos, Barcelona, KO 4; R. Alis, Barcelona, W 10; Campolo, Barcelona, KO 9; Meroni, Barcelona, W 10; Reguzzoni, Barcelona, KO 5; Ignacio Ara, Barcelona, D 12; Erba, Barcelona, W 10; Radelli, Barcelona, KO 7; Tamposti, Barcelona, W 10; John Anderson, Paris, D 10.

1933

Jan. 16—Marcel Thil, Paris ----------W 12
Feb. 6—Kid Nitram, Paris ----------W 10
Feb. 20—F. Necolny, Paris ----------W 10
Aug. 9—Beneux, Barcelona ----------W 10
Sept. 8—Beneux, Paris ----------W 10
Oct. 2—Marcel Thil, Paris ----------L 15
Nov. 19—G. Roth, Brussells ----------L 10

1934

July 25—Carmelo Candel, Paris ----------L 10
Sept. 3—Radaille, Paris ----------KO 6
Sept. 21—Bonetti, Paris ----------KO 5
Sept. 28—Erich Seelig, Paris ----------L 10
Nov. 12—Carmelo Candel, Paris ----------D 10
Dec. 3—Jock McAvoy Manchester--KO by 7

1935

Mar. 1—Vilda Jack, Paris ----------L 10
Mar. 22—Vilda Jack, Paris ----------L 12
Apr. 15—B. Casadi, Paris ----------LF 5
Apr. 22—Rochi, Nice ----------W 10
June 28—Ben Donar, Paris ----------W 10
July 13—Marcel Thil, Marseilles ----------L 15
Sept. 3—A. Christoforidis, Paris ----------D 10
Sept. 17—Marcel Fulon, Paris ----------W 10
Oct. 18—Marin, Paris ----------W 10
Oct. 25—Kid Janos, Paris ----------D 10
Dec. 3—Karel Muller, Paris ----------W 10

1936

Jan. 6—A. Christoforidis, Paris ----------W 10
Feb. 3—Gus. Eder, Paris ----------L 10
Mar. 12—Meroni, Paris ----------W 10
Mar. 26—Edward Tenet, Paris ----------L 10
May 6—Pinedo, Barcelona ----------KO 7
May 16—Oldoine, Geneva ----------W 10
Aug. 14—Dellau, Paris ----------KO 4
Sept. 16—Kid Janos, Algier ----------W 10
Sept. 20—Meroni, Algier ----------W 10
Oct. 4—B. Casadi, Casablanca ----------W 10
Oct. 31—Len Sander, Oran ----------W 10
Dec. 12—Annett, Paris ----------W 10
Dec. 21—Ken Overlin, Paris ----------W 10

1937

Jan. 31—Charliex, Lille ----------W 10
Feb. 15—Edward Tenet, Paris ----------L 10
Mar. 7—Kid Janos, Lille ----------W 10
Mar. 24—Charliex, Brussells ----------D 10
Apr. 15—Charliex, Paris ----------W 10
June 3—Karel Muller, Paris ----------W 10
June 13—A. Christoforidis, Chantilly----W 10
Oct. 11—Ed. Pierce, London ----------LF 5
Oct. 21—Charliex, Paris ----------KO 5
Nov. 4—Joe Besselman, Berlin ----------LF 10
Dec. 1—Annett, Brussells ----------D 10

1938

Jan. 13—Dieuf, Paris ----------W 10
Feb. 7—Bep Van Klaveren, Rotterdam--L 10
Feb. 24—Gregory, Liverpool ----------W 10
Aug. 13—R. Cadot, Paris ----------KO 2
June 13—Prilleux, Nancy ----------W 2
Oct. 1—Landine, Buenos Aires ----------D 12
Oct. 15—Amadeo Azar, Buenos Aires---D 12
Nov. 20—Mann, Rosario, S. A. ----------W 10
Dec. 2—Gulart, Montevideo ----------KO 4
Dec. 5—Zapo Agar, Buenos Aires -------L 12
Dec. 14—Zapo Agar, Cordoba ----------L 10

1939

Francusco de Haro, Cordoba, KO 4; E. Rodriquiz, Cordoba, W 10; Schiavone, Lima, KO 7; Liegard, Lima, W 10; Ignacio Ara, Lima, NC; Antonio Fernandez, Santiago, D 10; Antonio Fernandez, Santiago, ND.

1940

Jan. 7—Amado Azar, South America---D 10
Jan. 27—Antonio Fernandez, So. Amer.--D 10
Aug. 3—Vincent Pimpinella, Havana----W 10
Dec. 26—M. Victoriano, Santo Domingo-W 10

1941

Jan. 7—Jose Calcano, Santo Domingo--L 10
Mar. 2—Jose Basora, Havana ----------W 10
May 12—Gene Molnar, N. Y. C. ----------W 8
May 19—Bill McDowell, N. Y. C. ---------KO 5
July 16—Joe Sutka, Washington, D. C.----L 8
Aug. 11—Joe Baynes, N. Y. C. ----------W 8
Dec. 29—Irving Proctor, Baltimore -----W 10

1942

Feb. 2—Mose Brown, Baltimore ---------W 10
Mar. 9—Holman Williams, Baltimore----L 12
Apr. 27—Holman Williams, Baltimore----L 12
May 13—Ezzard Charles, Cincinnati------W 10
June 15—Syd Brown, Panama ----------W 10
Aug. 16—Dan Calcagno, Panama ---------W 10

1943

May 1—Mario Raul Ochoa, Havana -----W 10
July 31—Holman Williams, Havana -----W 10
Sept. 4—Juan Jardines, San., Cuba-----KO 1
Sept. 12—Norberto Delgado,
Palma Soriano ----------KO 4
Oct. 2—Rafael (Joe) Legon, Havana--ND 10
Oct. 30—Mario Raul Ochoa, Havana ---W 12
(Won Middleweight Title)

1944

Nov. 6—Holman Williams, Baltimore----L 10
Nov. 28—Al Evans, Montreal ----------KO 1

1945

Jan. 5—Sampson Powell, Detroit ------L 10
Feb. 25—Carlos Perez, Havana ----------L 12
—Joe Legon, Havana ----------W 10
June 10—Hankin Barrows, Havana -----W 10
July 13—Oneli Agramonte, Havana----KO 6
Aug. 18—Zurdo del Higuamo, Havana---W 10
Sept. 27—Gentle Daniel, Trinidad -------D 12
Nov. 8—Gentle Daniel, Trinidad -------D 10

1946

Apr. 22—Rodriguez, Barcelona ---------W 10
June 1—Eloy Lafuente, Barcelona-----KO 2
July 3—Gascon, Madrid ----------L 10

1947

Feb. 2—Lucien Krawsyck, Paris ------L 10
Apr. 23—Cyrille Delannoit, Brussels ----L 10
June 17—Bill Poli, Barcelona ----------L 10

GEOFF TURP

Wombwell, England, Welterweight

1946

Aug. 16—Don Dunnefes, Mexborough----W 10
Sept. 13—Billy Masters, Mexborough----KO 7

1947

Jan. 24—Billy Exley, Middlesb'gh--KO by 7
Jan. 31—Bob Mellett, Blackpool --------W 8
Feb. 17—Eddie Parsons, Leeds ---------W 6
Feb. 28—Joe Mallon, Blackpool ---------W 8
Mar. 6—Johnny Fox, Liverpool --------L 8
Mar. 13—Johnny Fox, Liverpool --------W 8
Mar. 21—Bob Mellett, Blackpool ---------W 8
Apr. 22—Bobby Blair, Blackburn--KO by 2
Sept. 27—Tommy Bailey, Hanley---------W 10
Oct. 6—Alf Marsh, Derby ----------L 8
Oct. 29—Hecky Holdsworth, Croydon---W 10
Nov. 6—Billy Marlow, Rochester---------W 8
Nov. 20—Stan Mace, Smethwick--------KO 4
Nov. 21—John Kelly, Isle of Man---------W 8
Dec. 1—Jackie Robertson, Leeds------KO 3
Dec. 8—Johnny Morgan, Oxford-------WF --
Dec. 17—Roy Fitton, Willenhall ----------D 8

DICK TURPIN

Leamington, England, Middleweight

Born, November 26, 1920.

Started boxing 1935. For complete previous record see 1947 Ring Record Book.

1937

Sept. 27—Eric Lloyd, Rugby KO 4
Oct. 16—Eddie Harris, Evesham KO 6
Nov. 1—Frank Guest, Birmingham W 4
Nov. 15—Trevor Burt, Coventry W 6
Nov. 20—Phil Proctor, Evesham KO 2
Dec. 13—Frank Guest, Birmingham KO 6
Dec. 18—Ray Chadwick, Evesham KO 4

1938

Feb. 19—Bill Blything, Evesham KO 4
Feb. 28—Walter Rankin, Nuneaton W 8
Mar. 19—Frankie Smith Evesham KO 4
Mar. 28—Trevor Burt, Coventry W 8
May 23—Sid Fitzhugh, Northampton W 8
Aug. 15—Johnny Clarke, Gloucester W 10
Oct. 3—Alf Bishop, Gloucester D 10
Nov. 7—Trevor Burt, Bristol KO 4
Nov. 14—Charlie Parkin, Coventry W 10
Nov. 21—Jack McKnight, Leamington W 10

1939

Jan. 19—Walter Rankin, Kidderminster W 10
Jan. 28—Butcher Gascoigne, Evesham L 10
Feb. 24—Mick Miller, Coventry W 10
Mar. 6—Johnny Thornton, Cirencester KO 5
Mar. 13—Jack Hanmer, Northampton W 10
Mar. 17—George Robey, Banbury W 10
Mar. 30—Jimmy Griffiths, Coventry L 10
Apr. 21—George Robey, Banbury D 10
May 7—Wally Pack, Hackney W 10
May 22—Jack Millburn, Northampton W 15
June 4—Nat Franks, Mile End W 10
Aug. 7—George Robey, Shipston KO 11
Aug. 18—Harry Ainsworth, Coventry W 10
Oct. 30—Charlie Parkin, Northampton W 10
Nov. 26—George Howard, Coventry L 10
Dec. 10—Ben Valentine, Coventry W 10
Dec. 24—Ben Valentine, Coventry W 10

1940

Jan. 21—Maurice Dennis, Coventry KO 8
Feb. 25—Ginger Sadd, Coventry W 10
Mar. 4—Dave McCleave, Birmingham KO 5
Apr. 1—Eddie Maguire, Birmingham D 10
Apr. 14—Tommy Smith, Coventry KO 10
May 20—Eddie Maguire, Birmingham L 10
May 27—Jim Berry, Manchester W 10
June 3—Tommy Davies, Swansea W 10
June 10—Paddy Roche, Nuneaton W 10
July 13—Albert O'Brien, Northampton KO 2
Dec. 16—Ginger Sadd, Nottingham KO by 7

1944

Mar. 18—Dave McCleave, Coventry L 8

1946

Sept. 24—Johnny Boyd, Birmingham L 8
Sept. 30—Paddy Roche, Stroud W 10
Oct. 14—Johnny Blake, Oxford KO 4
Oct. 15—Jack Lord, Birmingham KO 4
Oct. 28—Art Owen, Leicester KO 6
Nov. 19—Johnny Best, London KO by 4
Dec. 9—Johnny Boyd, Oxford KO 4
Dec. 16—Billy Mayne, Birmingham KO 7

1947

Jan. 14—George Howard, London KO by 7
Feb. 10—Bert Saunders, Oxford D 8
Mar. 24—Frank Hayes, Birmingham KO 4
Apr. 1—Ron Cooper, Malvern W 8
Apr. 3—Tommy Braddock, Leam'ton KO 4
Apr. 14—Gordon Griffiths, Oxford KO 4
May 6—Jim Wellard, Wembley W 8
May 23—Norman Rees, Trealaw KO 2
May 29—Billy Stevens, Liverpool KO 3
June 23—Jim Hockley, Coventry W 8
July 5—Des Jones, Bedford W 8
July 12—Bert Saunders, Stratford W 8
July 24—Tommy Davies, Liverpool KO 5
Sept. 8—Vince Hawkins, Coventry KO 6
Sept. 18—Art Owen, Tunbridge Wells KO 2
Sept. 22—Johnny Boyd, Wolverhampton W 8
Oct. 23—Billy Stevens, Newcastle W 10
Nov. 7—Freddie Price, Manchester W 10
Nov. 20—Ron Cooper, Smethwick W 8
Dec. 1—Bert Saunders, Leeds W 8

JACK TURPIN

Leamington, England, Lightweight

Born, Warwick, England, June 6, 1925.

1946

May 21—Percy Pateman, Birmingham KO 2
June 24—Wilf Stacey, Birmingham W 8
July 8—Billy Peach, Birmingham KO 1
Sept. 2—Hal Bagwell, Cirencester KO by 8
Oct. 14—Eric Millward, Leicester KO 4
Oct. 28—Arthur Wright, Leicester L 8
Nov. 18—Tom Cummings, Leicester KO by 5
Nov. 26—Ivor Roberts, Birmingham KO by 3
Dec. 9—Les Turner, Oxford W 8

1947

Jan. 13—Arthur Marriott, Leicester W 6
Jan. 24—Bert Donaldson, Birmingham KO 5
Feb. 10—Tommy Kelly, Oxford W 8
Mar. 18—Sammy Ervin, London KO 5
Apr. 3—Moe Walker, Leamington W 8
Apr. 8—Sammy Ervin, London W 6
Apr. 14—Johnny Catlin, Oxford KO 1
Apr. 28—Ivor Simpson, Bir'ham KO by 5
May 6—Dave Sharkey, Wembley W 6
May 12—Georgie Simmonds, Oxford W 8
May 19—George Green, Cirencester W 10
May 23—Len Jones, Trealaw W 8
May 29—Billy Kenrick, Liverpool KO by 4
June 3—Johnny Molloy, London KO by 2
June 6—Arthur Benton, W. Bromwich W 8
June 23—Tommy Cummings, Coventry W 6
July 5—Tommy Griffiths, Bedford KO 2
July 12—Les Turner, Stratford KO 4
July 24—Terry Riley, Liverpool LF 4
Sept. 8—Tony Brazil, Coventry WF 3

RANDOLPH TURPIN

Leamington, England, Middleweight

1946

Sept. 17—Gordon Griffiths, London KO 1
Nov. 19—Des Jones, London W 6
Dec. 26—Bill Blything, Birmingham KO 1

1947

Jan. 14—Jimmy Davis, London KO 4
Jan. 24—Dai James, Birmingham KO 3
Feb. 18—Johnny Best, London KO 1
Mar. 18—Bert Hyland, London KO 1
Apr. 1—Frank Dolan, London KO 2
Apr. 15—Tommy Davies, London KO 2
Apr. 28—Bert Saunders, Walthamstow W 6
May 12—Ron Cooper, Oxford KO 4
May 27—Jury VII, London W 6
June 3—Mark Hart, London W 6
June 23—Leon Fouquet, Coventry KO 1
Sept. 8—Jimmy Ingle, Coventry KO 3
Oct. 20—Mark Hart, London D 6

NORMAN TWIGGER

Bedworth, England, Welterweight

1946

Jan. 21—Jock Kennedy, Peterborough KO 4
Apr. 1—Rick Sanders, Birmingham W 8
Sept. 3—Gunner Mayo Smith, Birmghm. W 8
Sept. 26—Chris Adcock, Cambridge KO —

1947

Jan. 13—Billy Mayne, Birmingham W 8
Mar. 31—Tommy Jones, Derby L 8
June 30—Ric Sanders, Coventry L 8
Sept. 9—Harry Darkie Reeve, Coventry KO 1
Sept. 25—Teddy Lee, Mile End KO by 1
Oct. 13—Victor Turbeyfield, Birmingham KO 2
Nov. 10—Billy Mayne, Birmingham WF 2
Nov. 11—Jack Gibbons, Leamington KO 5
Nov. 13—Billy Exley, Liverpool W 8
Nov. 28—Dick Shields, Blackpool KO by 6

BEN VALENTINE

Fiji Islands Light Heavyweight

1935

Apr. 28—Bill Coggens, Blackfriars KO 3
May 26—Jim Devlin, Blackfriars KO 2
Dec. 16—Jack Delaney, Holborn W 12

1936

Jan. 6—Joe Lease, Holburn W 12
Jan. 13—Snowy Edwards, Lowestoft D 12
Feb. 13—Bill Fuller, Bethnal Green W 12

Mar. 16—Ted Shaw, Plumstead W 12
Mar. 30—George Hartley, Holborn KO 5
Apr. 27—Arthur Novell, Holborn KO 8
May 11—Ted Carroll, York W 12
May 31—Jim McKenzie, Becontree W 12
June 22—Ted Shaw, Holborn KO 6
June 28—Leo Evans, Becontree W 12
July 10—Reg Gregory, Liverpool W 10
Aug. 10—Snowey Edwards, Lowestoft W 10
Oct. 14—Fred Shaw, Ipswich W 12
Oct. 26—Dai Jones, Holborn W 10
Dec. 14—Bill Hardy, Holborn W 10

1937

Jan. 11—Nat Franks, Earls Court W 10
Feb. 11—Snowey Edwards, Norwich W 12
Mar. 24—Jack Robinson, Hull W 12
Apr. 8—Nat Franks, Holborn L 10
Apr. 14—Hein Weisner, Holborn W 10
May 31—Bill Hardy, Holborn W 10
Aug. 4—Tom Curran, Hastings W 10
Aug. 9—Eddie Maguire, Hackeny Wick W 8
Oct. 18—Dave McCleave, Earls Court W 10
Nov. 4—Yorky Bentley, West Ham W 10
Nov. 22—Tommy Smith, Bristol W 10
Nov. 29—Ken Robinson, Earls Court W 10
Dec. 8—Nat Franks, Holborn L 10

1938

Jan. 31—Ginger Sadd, Norwich L 12
Feb. 21—Marcel Lauriot, Earls Court W 10
Mar. 7—Ginger Sadd, Norwich D 12
Mar. 13—Butcher Gascoigne, Blackfriars W 9
Mar. 14—Bill Hardy, Earls Court W 9
Mar. 31—Dai Jones, Holborn W 9
Aug. 25—Mickey Snell, Newark, N. J. W 6
Sept. 27—Bill Muldoon, N. Y. C. L 8
Nov. 18—Lloyd Marshall, N. Y. C. L 6

1939

Feb. 2—Jack Hyams, Marylebone W 10
Mar. 27—Elie Petrescau, Herne Bay W 10
May 10—Bert Gilroy, Glasgow L 10
May 18—Joe Quigley, Norwich W 10
Dec. 10—Dick Turpin, Coventry L 10
Dec. 24—Dick Turpin, Coventry L 10

1940

Feb. 14—Eddie Maguire, Holborn L 10
Mar. 11—Jack Lewis, Southampton KO 7
Mar. 20—Eddie Maguire, Brighton KO 8
Apr. 17—George Davis, Holborn W 10
May 6—George Howard, Coventry KO by 9
May 22—Freddie Mills, Bournemouth KO by 3

1941

Aug. 27—Jim Berry, Newcastle KO by 2
Sept. 29—Jack Robinson, Loughborough W 10
Nov. 13—Ernie Woodman, Islington KO 2
Dec. 19—Eddie Maguire, Loughborough D 10

1942

Feb. 9—Red Pullen, Loughborough KO 6
Feb. 28—Ginger Sadd, Bath W 10
Mar. 16—Charlie Knock, Liverpool W 10
Mar. 29—Ernie Woodman, Stoke Newington W 8
June 22—Charlie Parkin, Leichester W 8

1943

May 10—Elfryn Morris, Islington W 10
June 9—Martin Thornton, Queensberry Club WF 7
June 21—Bert Gilroy, Leicester L 8
Oct. 11—Tom Reddington, Blackburn L 10
Nov. 11—Martin Thornton, Islington KO by 3

1944

May 4—Jim Berry, Carlisle KO by 6
May 11—Jim Berry, Birmingham KO by 8
Aug. 15—Tom Reddington, Oldham KO by 4
Nov. 2—Bert Gilroy, Liverpool L 10
Nov. 9—Joe Quigley, Hitchin W 8
Nov. 22—Jim Berry, Leith W 10

1945

Nov. 6—Chris Cole, Belfast KO 7
Dec. 26—Alec Woods, Belfast KO 2

1946

Feb. 18—Jack Lewis, Malvern KO 5
May 28—Jack Smith, Leeds KO by 4
July 21—Bert Gilroy, Glasgow L 8

1947

Mar. 24—Trevor Burt, Leichester D 8
Apr. 18—Jimmy Carrol, Penzance L 8
Aug. 30—Bert Gilroy, Aberdeen L 10

LUC VAN DAM

Dutch Middleweight

Born, Rotterdam, Holland, Oct. 23, 1920. Started boxing 1939.

1946

Jan. 15—Andre Sabil, Amsterdam KO 6
Feb. 5—Julien Miny, Rotterdam KO 4
Feb. 18—Adrien Anneet, Rotterdam KO 6
Apr. 1—G. Schiltz Luxembourg KO 4
Apr. 9—Laurent Dauthuille, Paris KO by 3
Apr. 18—F. Lemmens, Amsterdam W 10
May 28—Tony Toniolo, Rotterdam W 10
July 15—Billy Stevens, La Haye W 10
Aug. 7—Laurent Dauthuille, Amsterdam D 10
Nov. 15—Dorus Elton, Amsterdam KO 4

1947

Jan. 19—Assane Diouf, Paris L 10
Mar. 15—Cyrille Delannoit, Brussels D 10
Apr. 15—P. Doorenbosch, Amsterdam L 10
May 10—H. Hoogstraten, Amsterdam W 10
May 31—Gerrit Lefevre, Amsterdam KO 9
(Holland Middleweight Title)
Aug. 10—Bep van Kleveren, Rotterdam KO by 8
(Holland Middleweight Title)
Oct. —Giovanni Manca, Antwerp L 10
Nov. —Giovanni Manca, Antwerp W 10

BEP VAN KLEVEREN

Dutch Middleweight

Born, Rotterdam, Holland, Sept. 26, 1909. Started boxing 1929. Returned to ring in 1947 after seven years absence.

1947

Apr. 15—Jan Schoen, Amsterdam KO 4
May 13—Georges Posno, Rotterdam KO 6
Aug. 10—Luc van Dam, Rotterdam KO 8
(Holland Middleweight Title)

ROBERT VILLEMAIN

French Welterweight

Born, Paris, Jan. 10, 1924.

1944

Dec. 28—A. Jaafar, Paris KO 2

1945

Feb. 18—M. Singier, Paris KO 3
Mar. 11—M. Hernault, Paris W 10
Mar. 18—Kid Pierre, Sens W 10
Apr. 19—G. Meillassoux, Paris W 10
May —Kid Pierre, Paris W 10
Sept. 8—M. Petrescu, Rouen KO 4
Sept. 23—Ouezman, Paris W 10
Oct. 14—Gus Degouve, Paris W 10
Nov. 9—F. Blanchard, Paris W 10
Nov. 30—F. Demeger, Paris W 10

1946

Feb. 20—Felix Wouters, Brussels KO 8
Mar. 10—Kid Marcel, Paris W 10
Mar. 31—Gus Degouve, Paris W 10
Apr. 11—Cyrille Delannoit, Anvers W 10
July 13—Pierre Criers, Beziers W 10
Sept. 27—Baby Day, Paris W 10
Oct. 14—Omar Kouidri, Paris W 12
(French welterweight title)
Dec. 4—Willie Wimms, Brussels KO 3

1947

Jan. 8—Jean Walzack, Paris W 12
(French welterweight title)
Feb. 1—Ernie Roderick, Paris KO 9
(European welterweight title)
Mar. 18—Gwyn Williams, London W 8
June 1—Kid Marcel, Marseilles W 15
(European welterweight title)
July 11—Fernando Janilli, Geneva W 10
Oct. 27—Laurent Dauthuille, Paris W 10
Nov. 24—Egisto Peyre, Paris KO 9
(European welterweight title)
Dec. 17—Omar Kouirdri, Paris W 15
(European welterweight title)

PHIL VOLANTE

Birmingham, England, Welterweight

1946

Jan. 14—Harry Legge, Gloucester W 6
July 21—Ralph Moss, London L 8

Aug. 25—Ric Sanders, London.....KO by 7
Sept. 22—Mick McCann, London.....W 2
Nov. 18—Ernie Thompson, Leicester.....L 8
Dec. 16—Wally Roberts, Leicester.....L 8

1947

Jan. 13—Wally Potts, Bedford.....D 8
Jan. 21—Ron Price, Willenhall.....KO by 1
Jan. 30—Al Binney, Ipswich.....W 10
Feb. 13—Chris Jenkins, Smethwick.....D 8
Mar. 31—Frank Woodcock, Bedford.KO by 3
Apr. 22—Stan Davis, Canning Town.....L 6

AL WALKER

Australian Middleweight. Started boxing 1938.

1942

Apr. 15—Laurie Petersen, Brisbane....WF 4
Mar. 28—Allen Westbury, Newcastle KO by 5
May 7—Tommy Colteaux, Leichhardt...L 12
June 25—Tommy Colteaux, Leichhardt...D 12
Aug. 6—Tommy Colteaux, Leich....KO by 11
Oct. 29—Bobby Rivers, Leichhardt.....L 12
Nov. 6—Bobby Rivers, Leichhardt.....W 6
Nov. 26—Ron McLaughlin, Leichhardt...L 12

1943

Jan. 21—George Cook, Leichhardt.....D 12
Mar. 4—Bobby Rivers, Leichhardt.....L 12
Mar. 18—Hockey Bennell, Leichhardt...L 12
Apr. 1—Bill Fadden, Leichhardt....KO by 10
July 15—Hockey Bennell, Leichhardt....D 12
Aug. 19—Mohammed Fahmy, Leich.....W 12
Sept. 23—Jack McNamee, Leichhardt.....L 12
Nov. 5—Dal Conway, Brisbane.....KO 8
Oct. 21—Tommy Colteaux, Leichhardt..W 12
Dec. 2—Ern Clingen, Leichhardt.....W 12
Dec. 16—Tommy Colteaux, Leichhardt..LF 3

1944

July 8—Ern Clingen, Leichhardt.....L 12

1945

Jan. 18—Max Cameron, Leichhardt....LF 5
Mar. 3—Dave Sands, Newcastle.....L 12
Apr. 7—Ritchie Sands, Newcastle.....W 12
May 5—Dave Sands, Newcastle....KO by 7
Sept. 8—Jack Young, Adelaide.....L 12
Nov. 24—Dave Sands, Newcastle.....L 12
Dec. 5—Bob Peters, Sydney.....L 12

1946

Feb. 21—Ritchie Sands, Leichhardt.....L 12
Mar. 21—Tommy Colteaux, Leichardt...W 12
Apr. 25—Tommy Coltreaux, Leichardt..KO 2
June 1—Ritchie Sands, Newcastle.....W 12
June 13—Ritchie Sands, Leichardt.....D 12
Oct. 10—Tommy Ward, Leichardt.....L 12

1947

May 8—Doug Brown, Leichhardt.....NC 5

JOHNNY WALSH

Bolton, England, Lightweight

1947

Jan. 24—Jack Molloy, Blackpool.....W 6
Feb. 28—Frank Delaney, Blackpool....KO 6
Mar. 6—Emmett Kenny, Liverpool.KO by 4
Mar. 20—Larry Benson, Liverpool.....KO 3
May 1—Billy Flynn, Liverpool.....W 8
Aug. 14—Stan Thomas, Liverpool.....KO 4

JEAN WALZACK

French Welterweight

Born, Noeux-les-Mines, Dec. 11, 1922.

1943

Jan. 17—Camus, Noeux.....W 6
Jan. 23—Trionfi, Paris.....W 10
Feb. 28—Vatinel, Paris.....KO 6
Mar. 21—Guillemette, Paris.....W 10
Apr. 10—Delcourt, Paris.....KO 4
May 8—Delcroix, Paris.....W 8
June 5—Copp, Paris.....W 8
June 23—R. Bernard, Paris.....KO 5
July 4—Delcroix, Noeux.....W 10
Sept. 25—Temer, Paris.....KO 4
Oct. 6—L. Ricci, Paris.....D 10
Oct. 31—Kid Clotaire, Lens.....W 10
Nov. 7—K. Blot, Paris.....KO 8
Nov. 27—Maestelynck, Paris.....KO 7
Dec. 8—Pouliquen, Paris.....KO 1

1944

Jan. 26—E. Leclerc, Paris.....W 10
Feb. 23—Ouezmann, Paris.....W 10
Apr. 4—E. Leclerc, Lyon.....W 10
May 7—N. Hernault, Paris.....W 10
June 1—Kid Janas, Paris.....KO 7
June 10—N. Hernault, Roanne.....W 10

1945

Apr. 16—E. Leclerc, Lyon.....W 10
June 1—Kid Janas, Paris.....KO 7
June 10—N. Hernault, Roanne.....W 10
Sept. 20—Claessens, Paris.....KO 3
Oct. 21—Walter Momber, Paris.....KO 10
Nov. 9—Kid Marcel, Paris.....W 10

1946

Jan. 6—Joe Brun, Paris.....W 10
Jan. 26—F. Peiro, St. Etienne.....D 10
Feb. 19—Arthur Danaher, London.....L 8
Apr. 7—Omar Kouidri, Marseilles.....L 12
Apr. 23—Ernie Roderick, London.....W 10
June 7—Tommy Armour, Belfast.....KO 4
July 21—Omar Kouidri, Oran.....L 10
Sept. 1—Ludo Berto, Marseilles.....W 10
Dec. 10—Arthur Danahar, Marylebone...L 8

1947

Jan. 8—Robert Villemain, Paris.....L 12
(French Welterweight Title)
May 18—Holman Williams, Paris.....W 10

GINGER WARD

Merthyr, Wales, Welterweight

1945

May 24—Joe Crawford, Liverpool.....KO 4
July 6—Jack Eddie Bolton, Glasgow..KO 3
Aug. 30—Charlie Smith, Liverpool.....KO 5

1946

Jan. 29—Johnny Jenkins, Liverpool.....L 8
Feb. 28—Willie Whyte, Liverpool...KO by 6
May 2—Billy Armstrong, Blackburn...LF 4
June 27—Ric Sanders, Blackburn.....W 10
July 11—Ric Sanders, Linslade.....L 10
July 20—Boyo Burns, Cheadle Staffs...KO 4
Aug. 13—Billy Clapper, Apsley.....LF
Sept. 30—Ric Sanders, Morecambe.....L 8
Oct. 1—Jacl Collins, Taporley.....KO 4
Oct. 5—Ginger Armstrong, Blackburn.L 10
Oct. 10—Bob Roberts, Liverpool.....L 8
Nov. 15—Ginger Roberts, Middlesbrough.L 10
Nov. 22—Joe Crawford, Blackpool.....W 8

1947

Jan. 2—Mick Gibbons, Liverpool.....L 8
Jan. 31—Dennis Chadwick, Blackpool...L 8
Feb. 14—Mick Gibbons, Blackpool.....W 8
Mar. 17—Herbie Smith, Malvern.....L 8
Mar. 29—Bert Chambers, Hanley.....L 8
Apr. 18—Jack Phillips, Merthyr.....L 10
July 9—Dick Weller, Llanelly.....L 8
Sept. 18—Jordan Tarone, High Wycombe.W 8
Sept. 19—Chris Adcock, W. Bromwich....L 8
Oct. 7—Terry Kelly, Ashton.....L 8
Nov. 14—Bob Burniston, Trealaw.....L 10
Nov. 28—Freddie Wilkes, Blackpool.....L 8

TOMMY WARD

Australian Middleweight

Born, 1925. Started boxing 1941.

1945

Jan. 25—George Elliott, Leichhardt....LF 6
Feb. 10—Ritchie Sands, Newcastle.....W 12
Feb. 22—Max Cameron, Leichhardt.....L 12
Mar. 10—Ritchie Sands, Newcastle.....D 12
Apr. 21—Tommy Hunter, Newcastle.....W 12
June 21—Cliff Bowen, Leichhardt.....KO 7
July 12—Ritchie Sands, Leichhardt.....W 12

1946

Mar. 7—Clem Sands, Leichhardt.....W 12
Mar. 28—Hockey Bennell, Leichhardt....D 12
Apr. 11—Hockey Bennell, Leichhardt....L 12
May 9—Clem Sands, Leichhardt.....W 10
June 15—Tommy Hunter, Newcastle.....W 12
Oct. 10—Al Walker, Leichhardt.....W 12
Oct. 19—Tommy Hunter, Newcastle....W 12
Dec. 12—Tommy Hunter, Newcastle....W 12
Dec. 19—Clem Sands, Newcastle.....W 12

1947

June 7—Joe Grant, Newcastle.....W 12
June 14—Clem Sands, Newcastle.....W 12

July 3—Alex Buxton, Leichhardt.....L 12
Sept. 5—Jack Toomey, Brisbane.....KO 2
Oct. 30—Rex Murphy, Leichhardt.....L 12
Nov. 20—Rex Murphy, Leichhardt.....W 12
Dec. —Clem Sands, Newcastle.....W 12

CHARLIE WATERS

Downham Market, England, Bantamweight
Started boxing 1941.

1945

Jan. 12—Chalky Brown, Mildenhall...KO 4
Feb. 24—Kid Jackson, Peterborough...KO 5
Mar. 21—Bunty Gay, Long Sutton.....W 8
Apr. 7—Paddy Sapster, Grantham....KO –
Apr. 19—Johnny Brickwell, Ryde..KO by –
May 19—Dick Coulson, Wisbech.....KO 2
Aug. 8—Paddy Sapster, St. Ives.....W 8
Aug. 10—Bill Chadwick, Wisbech.....KO 3
Dec. 8—Paddy Sapster, Ramsey.....W 8
Dec. 20—George Wellman, Cambridge...W 8
Dec. 26—George Wellman, Cambridge...D 8
Dec. 30—Hickey Holdsworth, Slough....L 8

1946

Jan. 14—Sid Coulson, Bury St. Edmunds.....W 6
Mar. 11—Billy Pierce, Ipswich.....D 8
Apr. 11—George Wellman, Cambridge...D 8
Apr. 15—Charlie White, Bury St. Edmunds.....KO by 6
July 3—Charlie White, Brandon.....L 6
July 13—Jackie Forster, Chatteris.....L 6
Aug. 31—Emlyn Jones, Bletchley.....L 10
Sept. 24—Gus Harris, Wisbech.....W 6
Sept. 30—Wally Basquill, Bury St. Edmunds.....D 8
Oct. 21—Billy Crawford, Yarmouth.....W 6
Nov. 5—Johnny Watters, Margate.....L 6
Nov. 7—Wally Basquill, Cambridge.....L 8
Nov. 18—Gus Harris, Yarmouth.....D 6
Dec. 12—Harry Warren, Cambridge....KO 7
Dec. 18—Ginger McDermott, Yarmouth KO 5

1947

Jan. 20—Johnny Ginger McDermott, Bury St. Edmunds.....KO 3
Feb. 3—Ray Edwards, Bury St. Edmunds.....W 8
Feb. 18—Fred Holmes, Wisbech.....KO 6
Mar. 1—Lionel Binney, Bury St. Edm...L 6
Apr. 12—Gus Harris, King's Lynn.....L 8
May 6—Jackie Lucraft, Wembley..KO by 4
May 16—Peter Worth, Dagenham.....W 8
May 22—Johnny Kent, Mile End....KO by 2
Aug. 2—Owen Johnson, Upwell.....W 8
Sept. 11—Billy Pearce, Cambridge.....W 8
Sept. 16—Paddy Tapster, Spalding.....W 8
Sept. 18—Billy Pearce, Cambridge.....W 8
Oct. 16—Tony Darnell, Cambridge.....L 8
Nov. 13—Kenny Wright, Cambridge.....L 8
Nov. 18—Owen Johnson, Spalding.....W 8
Dec. 4—Billy Barnard, Ipswich.....KO 5

JOE WEBSTER

Australian Welterweight

1945

July 7—Sid Fletcher, Sydney.....W 8
Oct. 13—P. O. Scott, Sydney.....W 8
Dec. 19—Frank Neilson, Sydney.....D 10

1946

Jan. 23—Bert Roach, Sydney.....W 10
Mar. 30—Bill Foley, Sydney.....L 12
June 29—Archie Jackson, Sydney.....W 10
July 6—Tommy Jones, Sydney.....W 12
Aug. 31—Lou White, Melbourne.....L 8
Nov. 9—Tommy Jones, Sydney.....D 12

1947

Jan. 21—Bernie Williams, Sydney.....L 8
July 23—Brian McDonald, Sydney.....W 10
Aug. 2—Ern Allen, Melbourne.....L 10

JIMMY WEBSTER

South African Bantamweight
Started boxing 1937

1945

Oct. 20—Herby Andre, Johannesburg ...W 4
Dec. 1—Nick Swart, Johannesburg ....W 12

1946

Mar. 7—Mickey Colbert, Liverpool.....W 10
Apr. 4—Joe Curran, Liverpool.....W 10
June 27—Stan Rowan, Liverpool....KO by 4
Aug. 13—Billy Hazlegrove, Brighton.....L 8

1947

Jan. 1—Mickey McKay, Johannesburg .L 6
Mar. 22—Tony Lombard, Johannesburg.LF 7
Oct. 11—Mickey McKay, Johannesburg..L 6

JIMMY WEBSTER

Canning Town, England, Bantamweight
Born, Sept. 16, 1924.

1945

May 29—Ronnie Kingston, London.....KO 4
July 17—Tommy Plowright, Tottenham.W 4
Aug. 24—Joe Boy Collins, Dublin.....KO 7
Oct. 30—Tommy Madine, London.....L 6
Nov. 27—Mickey Jones, London.....W 6

1946

Feb. 5—Norman Lewis, Marylebone....W 8
Mar. 5—Tim Mahoney, Marylebone....KO 2
Mar. 8—Joe Meikle, Dublin.....W 8
Mar. 26—Alf Ward, Marylebone.....KO 3
June 11—Mickey Jones, Brighton.....KO 4
Aug. 3—Bunty Doran, Brighton....KO by 6
Sept. 24—Len Coffin, Dagenham.....L 8
Oct. 29—Sammy Reynolds, London....KO 1

1947

Mar. 24—Jimmy Stewart, Canning Town.W 8
Apr. 15—Norman Lewis, London.....L 12
May 16—Tommy Madine, Dagenham..KO 1
July 16—Charley Kerr, Glasgow.....L 10
Sept. 9—Johnny Boom, Leeds.....L 8

JO WEIDIN

Austrian Heavyweight
Born in Vienna, Austria, 1923.

1946

Aug. 18—Schiegl, Vienna .....KO 8
Oct. 23—Denis Juliani, Vienna .....WF 4
Dec. 5—J. Gromada, Paris .....KO 1

1947

Jan. 9—Marcel Langlet, Paris .....KO 2
Jan. 28—S. Smardz, Paris .....KO 1
Feb. 4—Denis Juliani, Paris .....KO 6
Feb. 16—Carl Nielsen, Copenhagen .....D 10
Apr. 26—Nemesio Lazzari, Rome .....L 8
May 30—Robert Eugene, Paris .....KO 1
Sept. —Jean Declercq, Brussels.....KO –
Oct. —Enrico Bertola, Brussels.....KO 1
Oct. 16—Stephane Olek, Brussels.....W 10
Nov. 5—Robert Eugene, Brussels.....W 12

IKE WEIR

Belfast, Ireland, Flyweight

1946

Aug. 16—Alf Hughes, Middlesbrough.KO by 7
Nov. 25—Billy Hazelgrove, Skegness.....D 6

1947

Jan. 4—Chick Feery, Belfast.....KO 2
Feb. 8—Tim Malloy, Belfast.....KO 3
Mar. 3—Les Johnson, Canning Town....W 8
Apr. 1—Jackie Swann, West Ham.....W 8
Sept. 20—Billy Birch, Belfast.....W 8
Sept. 26—Frank Kid McCoy, Belfast.....W 6

JIM WELLAND

Northampton, England, Welterweight

1947

Jan. 2—Johnny Downes, Liverpool....KO 2
Jan. 9—Dave Edwards, Liverpool..KO by 2
Apr. 22—Harry Lazar, Canning Town...LF 2
May 6—Dick Turpin, Wembley.....L 8
May 18—Harry Lazar, London.....KO 4
June 19—Harry Davis, London.....KO 6
July 5—Jack Phillips, Bedford.....L 8
Sept. 15—Jack Phillips, Northampton...KO 7
Oct. 13—Ric Sanders, Northampton....KO 4
Nov. 10—Jack Marino, Leyton.....W 8
Dec. 11—Gordon Ashun, Liverpool.....W 10

ALF WELLS
Australian Welterweight

Born, 1910. Started boxing 1929.

1946

June 20—Uke Carter, Brisbane KO 12
Aug. 16—Jack Toomey, Brisbane KO 5
Oct. 4—Battling Sima, Brisbane KO 6

1947

Jan. 24—Clem Sands, Brisbane W 12
Mar. 7—Jack Daniels, Brisbane W 12
July 18—Clem Sands, Brisbane L 12
Aug. 8—Lisle Law, Brisbane W 15
Nov. 7—Johnny Cinto, Brisbane W 12

KEN WENMAN
Australian Featherweight

1947

Feb. 13—Dal Sterling, Leichhardt KO 6
Mar. 6—Toby McGarry, Leichhardt W 10
Apr. 2—Dave Landers, Brisbane D 10
May 21—Billy Edwards, Sydney W 10
July 19—Doug Wallace, Newcastle KO --
Sept. 4—Bernie Grant, Leichhardt L 12
Nov. 27—Ray Coleman, Leichhardt KO 11

KEITH WESTON
Wisbech, England, Welterweight

1945

June 27—Smiler Wenham, March W 6
July 14—Morley Nightingale, Chatteris W 6
July 25—Harry Sargent, Wisbech W 6
Aug. 16—Harry Sargent, Long Sutton W 6
Aug. 22—Bob Ashton, Guyhirn KO 4
Sept. 12—John Newman, Cambridge D 6
Nov. 15—Jack Watkins, Cambridge W 8
Dec. 8—Doug Saggers, Ramsey W 6
Dec. 20—Eric Hall, Cambridge D 8

1946

Jan. 28—Harry Ruff, Ipswich W 8
Feb. 20—Eric Hall, Wisbech W 8
Feb. 28—Ron Rowlands, Cambridge W 8
Mar. 11—Mick Amery, Ipswich W 8
Mar. 26—Walter Redit, Wisbech W 8
May 6—Eric Hall, Peterborough L 8
May 14—Walter Redit, Wisbech W 8
May 19—Bob Hickey, Ramsey KO 4
May 29—George Fordham, Long Sutton KO 4
June 18—Jimmy Bryant, Wisbech L 8
July 2—Stan Hibbert, Rochester L 8
Aug. 5—Stan Hibbert, Oxford KO by 3
Sept. 14—Billy Johnson, Bury St. Edmunds KO 2
Sept. 24—Wally Roberts, Wisbech KO 1
Oct. 29—Don Meakin, Wisbech KO 2
Nov. 18—Idris Lazenby, Gloucester KO 6
Nov. 25—Len Abrahams, Bury St. Edm. KO 5
Dec. 12—Jackie Clarke, Cambridge KO 4
Dec. 16—Darkie Sullivan, Peterborough W 10
Dec. 23—Pat Crawford, Peterborough W 8

1947

Jan. 30—Eric Hall, Cambridge W 8
Feb. 8—Johnny Cunningham, King's Lynn KO 6
Feb. 18—Bob Barlow, Wisbech W 8
Mar. 3—Johnny Darkie Davies, Bury St. Edmunds W 10
Mar. 25—Al Binney, Wisbech W 8
Apr. 12—Billy Hall, King's Lynn W 8
June 9—Bob Frost, Wembley L 6
June 28—Mickey Thompson, Wisbech KO by 7
Sept. 29—Harry Reeve, Bury St. Edm. KO by 5

JOE WETHERALL
Australian Lightweight

1945

Jan. 6—Joe Moran, Melbourne D 4
Jan. 20—Bluey Devereaux, Melbourne L 4
Apr. 14—Allen Allwood, Melbourne W 4
May 12—Frank Kirling, Melbourne W 4
May 26—Bill Porter, Melbourne W 4
June 9—Young Melrose, Melbourne W 5
June 23—Billy Roberts, Melbourne L 6

1946

Jan. 12—Cliff Jones, Melbourne L 6
Jan. 26—Jack Rodgers, Melbourne W 6
Mar. 9—Frank Kirling, Melbourne W 6
Mar. 23—Laurie Gomboa, Melbourne D 6
May 18—Cliff Jones, Melbourne L 6
June 1—Jack Josephs, Melbourne L 8
Aug. 31—Harry Hammon, Melbourne L 4
Nov. 2—Frank Kerling, Melbourne D 6
Dec. 21—Max Broadbent, Melbourne L 8

1947

Jan. 4—Cliff Jones, Melbourne L 10
Jan. 25—Mickey Williams, Melbourne L 8
Aug. 20—Jack Josephs, Melbourne W 8
Nov. 2—Max Broadbent, Melbourne D 8
Nov. 19—Joe Vella, Adelaide W 8

CHARLIE WHITE
Norwich, England, Featherweight

1946

Apr. 8—Jerry Nagle, Norwich W 6
Apr. 15—Charlie Waters, Bury St. Edmunds KO 6
May 6—Heckey Holdsworth, Norwich D 6
June 17—Terry Dawes, Norwich W 6
June 29—Dick Perrian, Ipswich L 6
July 3—Charlie Waters, Brandon W 6
Aug. 8—Frankie Kelly, Liverpool D 6
Aug. 15—Frankie Kelly, Liverpool W 6
Aug. 28—Gwyn Snow, Leighton Buzzard WF 5
Sept. 5—Bobby Nichols, Liverpool W 8
Sept. 9—Danny Nagle, Norwich W 8
Oct. 3—Gordon Greenway, Liverpool KO 1
Oct. 7—Tommy Dawson, Norwich KO 4
Oct. 14—Sammy Irving, Bury St. Edmunds KO 7
Nov. 6—Joe Carter, Clapham KO by 6
Nov. 11—Harry Dove, Norwich W 6

1947

Aug. 7—Willie Rigby, Liverpool W 8
Aug. 28—Tommy White, Liverpool KO 5
Sept. 18—Ted Berry, Liverpool W 8
Oct. 23—Chris Dillon, Liverpool W 8
Nov. 21—Frank Johnson, Blackpool L 8
Dec. 12—Paul Wassell, Blackpool KO 5

GEORGE WHITFIELD
Ipswich, England, Lightweight

1947

Feb. 13—Jock Jay, Ipswich KO 4
Mar. 20—Bert Middleton, Ipswich KO 6
Mar. 25—Harry Sargent, Wisbech KO by 3
Apr. 21—Vernon Edwards, G. Yarmouth KO 3
Apr. 28—Jimmy Nation, Bury St. Edm. KO --
Aug. 16—Billy Oswald, Braintree W 8
Aug. 21—Benny Richards, London KO by 2
Sept. 11—Jackie Evans, Ipswich D 8
Sept. 25—Dave Woodcock, Ipswich KO 5
Oct. 7—Don Edwards, Gr. Yarmouth KO 4
Oct. 21—Johnny Kildare, Ipswich KO 4
Oct. 28—Mias Johnson, Chelmsford W 8
Nov. 18—Alf Brailsford, Ipswich W 8

WILLIE WHYTE
Glasgow, Scotland, Welterweight

Started boxing 1939.

1945

Oct. 20—John Reed, Glasgow KO 4
Nov. 18—Dave Ross, Glasgow KO 1
Dec. 22—Hugh Docherty, Glasgow KO 4

1946

Feb. 28—Ginger Ward, Liverpool KO 6
Mar. 13—Billy McCarthy, Dundee KO 7
Mar. 23—Chad Savoury, Glasgow KO 6
Mar. 28—Ned Thomas, Liverpool KO 2
Apr. 11—Dennis Skidmore, Liverpool KO 1
May 2—Tommy Armour, Liverpool KO 7
May 22—Johnny Jenkins, Glasgow W 8
June 12—Frankie Narro, Glasgow W 8
July 9—Jan DeBruin, Amsterdam W 10
Aug. 22—Johnny Jenkins, Glasgow KO 2
Sept. 10—Giel DeRoode, Amsterdam L 10
Sept. 26—Dick Shields, Liverpool D 10
Oct. 28—Gwyn Williams, Albert Hall D 8
Oct. 30—Ginger Stewart, Glasgow L 8
Dec. 4—Jake Kilrain, Dundee L 10

1947

Jan. 21—Harry Davis, London ..... L 8
Jan. 29—Jim Sheppard, Dundee ..... W 8
Feb. 5—Willie Wimms, Glasgow ..... W 8
Feb. 26—Gwyn Williams, Glasgow ..... KO by 1
Apr. 17—Frank Naro, Glasgow ..... W 10
July 25—Tommy Armour, Belfast ..... KO by 3
Oct. 1—Jordan Tarone, Dundee ..... KO 5
Oct. 29—Ginger Stewart, Glasgow ..... W 15
(Scottish welterweight title)
Nov. 19—Joseph Goreaux, Glasgow ..... W 8

PIET WILDE

Belgian Heavyweight

Burn in Bruges, Belgium, 1923.

1945

Aug. 18—Pol Goffaux, Middlekerque ..... L 8
Oct. 6—Ivan Stapers, Ostende ..... KO 2

1946

Jan. 9—P. Baeken, Brussels ..... KO 5
Jan. 16—G. Lavasseur, Brussels ..... KO 6
Jan. 26—Robert Eugene, Brussels ..... W 8
Mar. 9—Robert Eugene, Bruges ..... W 8
Mar. 24—P. van Deuren, Gand ..... W 12
(Belgian Heavyweight Title)
Sept. 28—Wyddock, Ostend ..... KO 1
Oct. 20—P. Baeken, Ostend ..... W 10
Nov. 13—P. van Deuren, Brussels ..... KO 10

1947

Feb. 15—Momi Giusto, Brussels ..... W 10
Mar. 22—Jan Klein, Bruges ..... W 10
Apr. 11—Gunner Barlund, Stockholm ..... WF 10
Oct. 6—Jack London, Nottingham ..... L 10

FREDDIE WILKES

Birkinghead, England, Welterweight

1945

Nov. 8—Tony Martin, Liverpool ..... KO 1
Nov. 13—Kid Lewis, Liverpool ..... W 8
Dec. 13—Arthur Lewis, Liverpool ..... W 6

1946

Jan. 31—Jim McLean, Liverpool ..... L 6
Feb. 28—Johnny Kelly, Liverpool ..... W 6
Aug. 29—Joe Mallon, Liverpool ..... KO 4
Sept. 5—Bob Mellett, Liverpool ..... KO 4
Sept. 19—Billy Hunt, Liverpool ..... KO by 1

1947

May 29—Carl Johnson, Liverpool ..... W 8
June 19—Carl Johnson, Liverpool ..... D 8
Aug. 9—Sammy Sullivan, Manch. ..... KO by 4
Sept. 18—Harry Ainsworth, Newcastle ..... KO 7
Nov. 6—Harry Reeve, Liverpool ..... KO 2
Nov. 28—Ginger Ward, Blackpool ..... W 8
Dec. 12—Bob Bromston, Blackpool ..... KO by 6

NOEL WILKINSON

Sheffield, England, Featherweight

1947

Feb. 6—Mias Johnson, Swadlincote ..... L 6
Apr. 3—Mick Mullett, Swadlincote ..... W 6
May 2—Owen Johnson, Swadlincote ..... W 6
May 22—Linoel Thomas, Swadlincote ..... KO 3
June 19—Mias Johnson, Matlock ..... D 8
July 24—Mick Mullett, Swadlincote ..... KO 2
Sept. 23—Len Dunthorne, Leighton Bzd. ..... L 10
Oct. 23—Bernad Farbanks, Swadlincote ..... L 8
Nov. 11—Owen Johnson, Leamington ..... D 8

FRANK WILLIAMS

Birkenhead, England, Featherweight

1945

Aug. 20—Norman James, Liverpool ..... KO 3
Aug. 30—George Green, Liverpool ..... W 6
Sept. 24—Al Benton, Liverpool ..... W 6
Nov. 13—Len Wiseman, Liverpool ..... KO 1

1946

Jan. 31—Cliff Curvis, Liverpool ..... WF 7
Feb. 14—Jim McCann, Liverpool ..... KO by 6
Apr. 4—Jim McCann, Liverpool ..... KO 3
Apr. 25—Jacky Hughes, Liverpool ..... W 10
July 29—Cliff Curvis, Swansea ..... L 8

1947

Apr. 3—Kid Tanner, Liverpool ..... W 10
Apr. 8—Ben Duffy, London ..... L 8
May 1—Jimy Brady, Liverpool ..... KO by 6
July 11—Jim McCann, Brighton ..... KO 3
Aug. 8—Ben Duffy, Manchester ..... LF 7
Sept. 8—Johnny Molloy, Harringay ..... LF 3
Nov. 7—Johnny Cusick, Manchester ..... WF 5
Dec. 9—Ray Famechon, Nottingham ..... L 10

GWYN WILLIAMS

Welsh Welterweight Champion

Born, Pontycymmer, Wales, Jan. 8, 1922.

1944

Feb. 14—Laurie Buxton, Oxford ..... W 8
Feb. 18—John Ware, London ..... KO 7
Mar. 20—Mick Gibbons, Oxford ..... W 8
Apr. 3—Billy Andrews, London ..... KO 1
Apr. 26—Billy Stevens, London ..... W 4
May 15—John McKay, Oxford ..... KO 5
May 25—Harry Davies, London ..... KO 5
June 26—Frank Meecham, Oxford ..... KO 1
Nov. 6—Jock McKay, Pontypridd ..... KO 1
Nov. 20—Jack Merino, Oxford ..... W 8
Nov. 28—Ronnie James, London ..... WF 6

1945

Jan. 1—Harry Davis, London ..... W 8
Jan. 5—Benny Price, Oxford ..... KO 10
Feb. 12—Lefty Satan Flynn, London ..... L 8
Feb. 27—Billy Stevens, Leicester ..... KO 7
Apr. 26—Jimmy Brunt, Stoke Newington ..... W 8
May 13—Arthur Danahar, Antwerp ..... KO by 1
June 5—Arthur Danahar, Brighton ..... KO by 7
July 2—Ronnie James, Cardiff ..... L 10
Sept. 28—Arthur Danahar, Brighton ..... L 8
Oct. 30—Henry Hall, London ..... KO by 6

1946

June 2—Yjore Pitulainen, Stockholm ..... W 8
July 29—Henry Hall, Manchester ..... WF 7
Aug. 22—Reg Hoblyn, Glasgow ..... KO 4
Oct. 28—Willie Whyte, Albert Hall ..... D 8

1947

Jan. 21—Jordan Tarone, London ..... KO 4
Jan. 30—Danny McKay, Leith ..... KO 6
Feb. 26—Willie Whyte, Glasgow ..... KO 1
Mar. 18—Robert Villemain, London ..... L 8
July 16—Ginger Stewart, Glasgow ..... W 10
Sept. 8—Ernie Roderick, London ..... L 15
(British welterweight title)
Nov. 28—Harry Hall, Manchester ..... L 8

JOHNNY WILLIAMS

Rugby, England, Light Heavyweight

Born, Barmouth, Wales, Dec. 25, 1926.

1946

Sept. 24—Jim Hollis, Birmingham ..... W 6
Oct. —Billy Rhodes, Leicester ..... W 6
Oct. —Tom Smith, Leicester ..... W 6
Oct. —Michael Gearing, Rugby ..... KO 1
Nov. —Tom Smith, Birmingham ..... KO 5
Nov. —Joey Williams, Birmingham ..... W 8
Nov. —Harry O'Grady, Rugby ..... KO 4
Nov. —Jim Hollis, Birmingham ..... W 8
Dec. —Jim Greaves, Leichester ..... D 8
Dec. —Joe Burt, Birmingham ..... W 8
Dec. —Tommy Bostock, Market Harborough ..... KO 4

1947

Feb. 10—Ted Barter, Oxford ..... KO 3
Feb. 24—Art Owen, Kettering ..... KO 6
Mar. 19—Wally With, Islington ..... W 8
Mar. 24—Joe Kerry, Birmingham ..... KO 5
Apr. 3—Paddy Roche, Leamington ..... KO 7
June 17—Johnny Houlston, Newport ..... D 8
July 7—Bernard O'Neill, Wembley ..... KO 2
Aug. 12—Jimmy Carroll, Wembley ..... KO 5
Sept. 16—Trevor Burt, Rugby ..... KO 2
Nov. 3—Jim Carrol, Leicester ..... KO 5
Nov. 10—George Barratt, Coventry ..... KO 3
Nov. 24—Doug Richards, Cheltenham ..... W 8
Dec. 2—Reg Spring, Rugby ..... L 8

OLLIE WILLIAMS

Bow, England, Middleweight

1947

June 25—Pat Mahoney, Dagenham ..... KO 1
July 10—Roy Watson, Mile End ..... KO 5

Aug. 18—Roy Watson, Mile End .....KO 4
Aug. 25—Roy Darby, Mile End .....D 6
Sept. 18—Roy Watson, Mile End .....KO 2
Oct. 3—Tommy Gadney, Romford....KO 3
Nov. 6—Jack Clark, Rochester .....KO 2
Nov. 11—Ron Pudney, West Ham .....KO 2
Nov. 12—Dick Johnson, Islington .....KO 4

BILLY WILLIAMSON

Thornley, England, Welterweight

1947

Jan. 24—Bob Conway, Middlesbrough...W 8
Feb. 7—Joe McGurk, Middlesbr'gh..KO by 2
Feb. 27—Jackie Wilson, Newcastle.....KO 1
Apr. 18—Bob Conway, Middlesbrough...W 8
May 5—Johnny Barnes, W. Hartlepool.....KO by 1
May 8—Billy Kane, Newcastle.....L 8
July 21—Bob Conway, W. Hartlepool....W 8
Aug. 11—Joe Kane, W. Hartlepool.....W 8

CYRIL WILLS

Shrewsbury, England, Welterweight

1943

Dec. 23—Jackie Bird, Liverpool.....KO 6
Dec. 31—Johnny McKay, Blackpool KO by 1

1944

Jan. 11—Fred Lowbridge, Willenhall...W 8
Mar. 30—Harry McLaughlin, Liverpool KO 3
Apr. 14—Johnny Darkie Davies, Willenhall .....W 8
Apr. 27—Jimmy Moore, Liverpool.....L 10
Aug. 3—George Hanley, Liverpool ...KO 3
Aug. 24—Joe Orsatelli, Liverpool.....KO 2
Sept. 7—Benny Price, Liverpool....KO by 7
Nov. 9—Dick Shields, Liverpool...KO by 5
Dec. 28—Leo Phillips, Liverpool.....L 10

1945

Jan. 29—John McCoy, Birmingham.....W 4
Feb. 15—Jimmy Moore, Liverpool..W Disq. 8
Mar. 8—Dick Shields, Liverpool....KO by 5
Mar. 20—Ronnie Janes, Swansea....KO by 6
May 2—Arthur Danahar, London..KO by 5
Sept. 24—Billy Ross, Liverpool.....L 8

1946

Jan. 8—Eric Boon, London.....KO by 1
July 11—Lon Smith, Linslade.....KO 4
July 27—Tommy Jones, Ton Pentre KO by 7
Aug. 15—Alf Taylor, Liverpool.....L 8
Nov. 21—Dick Weller, Watford.....NC 5

1947

Apr. 7—Johnny Kelly, Aberystwyth ..KO 3
May 5—Billy Walker, W. Hartlepool....L 8
July 3—Ned Thomas, Liverpool .....W 8
Oct. 20—Billy Simpkins, Morecambe..KO 4
Nov. 5—Len Gidney, Crewe .....KO 2
Nov. 15—Pat Burke, Shrewsbury.....KO 3
Nov. 29—Ronnie Hill, Shrewsbury.....KO 1

IAN WILSON

Glasgow, Scotland, Flyweight

1946

Sept. 7—Pat Kelly, Glasgow.....L 10
Oct. 10—Ronnie Sutherland, Leith.....KO 4

1947

Jan. 30—George Browning, Leith.....KO 6
May 24—Ray Doyle, Glasgow.....D 10
Sept. 6—Ray Doyle, Glasgow.....W 10
*Sept. 20—Tommy Miller, Glasgow.....KO 2
*Sept. 20—Peter Gardiner, Glasgow .....W 6
Oct. 4—Peter Veitch, Glasgow .....KO 3
Oct. 25—Billy Ross, Glasgow .....KO 7
*Both bouts same night.
Nov. 10—Jim Bryce, Glasgow.....LF 2

JACKIE WILSON

Australian Featherweight

1943

Jan. 9—Jim Pickering, Melbourne .....L 6
Jan. 23—Tex Hill, Melbourne .....KO 5
Feb. 13—Len Young, Melbourne .....W 6
Feb. 20—Stan Shaw, Melbourne .....W 6
Feb. 27—Jim Pickering, Melbourne .....W 8

1944

Jan. 29—Jim Pickering, Melbourne .....L 8
Feb. 12—Bill Alexander, Melbourne ....L 10
Feb. 26—Bernie Dunn, Sydney .....D 8
Mar. 18—Pat O'Connor, Sydney .....KO 1
Apr. 8—Ernie Hoffman, Sydney .....W 12
Apr. 29—Bill Walsh, Sydney.....W 12
May 6—Alby McCarthy, Melbourne ....L 10
May 13—Alby McCarthy, Sydney .....D 12
Sept. 9—Dally Moran, Sydney .....L 12
Sept. 23—Ken Bailey, Sydney .....W 10
Sept. 30—Bernie Dunn, Sydney .....W 10
Nov. 11—Ken Bailey, Sydney .....L 10
Dec. 9—Bernie Dunn, Sydney.....L 12

1945

Jan. 12—Ken Hatcher, Brisbane.....KO 7
Mar. 31—Bob Maloney, Adelaide.....L 12
Apr. 12—Alan Hall, Adelaide.....W 12
May 12—Bob Maloney, Adelaide.....D 12
June 29—Alan Hall, Brisbane.....L 12
Aug. 4—Charlie Ashenden, Adel....KO by 12
Dec. 29—Mick Morley, Launceton.....D 8

1946

Mar. 5—Mickey Williams, Hobart.....KO 9
Mar. 16—Bert Osborne, Hobart.....D 10
June 8—Frank Flannery, Sydney.....D 12
June 22—Ken Stanford, Newcastle.....W 12
June 24—Jackie Green, Newcastle.....L 12
June 29—Jackie Green, Newcastle.....L 12
July 13—Roy Treasure, Sydney.....D 12
Aug. 17—Roy Treasure, Sydney....KO by 5
Oct. 24—Ted Sprouster, Leichhardt.....L 12
Nov. 9—Tommy Watts, Newcastle.....L 12
Nov. 21—Charley Ashenden, Leichhardt..L 12

1947

Jan. 18—Red Lobley, Newcastle.....L 12
Feb. 8—Mickey Tollis, Newcastle..KO by 6
Feb. 28—Les Fuller, Leichhardt.....D 12
Mar. 15—Claude Varner, Broken Hill....D 12
Mar. 29—Claude Varner, Adelaide.....L 12
Apr. 24—Roy Treasure, Leichhardt.....D 12
May 1—Ray Coleman, Leichhardt.....D 12
June 5—Ray Coleman, Leichhardt.....L 12
June 26—Ray Coleman, Leichhardt.....D 12
July 31—Les Fuller, Leichhardt.....L 12
Sept. 11—Ray Coleman, Leichhardt.....KO 11
Sept. 25—Danny Simmons, Leichhardt..KO 7
Oct. 2—Mohamed Donnelly, Leichhardt..D 12
Oct. 23—Mohamed Donnelly, Leichhardt W 12
Nov. 17—George Kapeen, Sydney.....D 12
Nov. 21—Charley Ashenden, Leich..KO by 6
Nov. 28—Dave Landers, Brisbane...KO by 6
Dec. —George Kapeen, Sydney...KO by 2

JACKIE WILSON

Belfast, Ireland, Middleweight

1947

Feb. 8—Frank Boylan, Belfast.....KO 6
May 31—Mick McMenamin, Belfast.....W 8
June 11—Tommy Armour, Belfast.....L 10
June 21—Gerry McCready, Belfast.....W 8
July 5—Tommy Armour, Belfast.....L 8
Aug. 2—Gerry McCready, Belfast.....W 8
Sept. 13—Jock McCusker, Belfast.....W 8
Oct. 11—Gerry McCready, Belfast.....KO 4
Oct. 22—Frank Boylan, Belfast.....W 15
(N. Ireland middleweight title)
Nov. 3—Alby Hollister, London....KO by 5

RUSSELL WILSON

Norwich, England, Lightweight

1946

Apr. 8—Ronnie Dunn, Norwich.....KO 3
May 6—Harry Sargent, Norwich..KO by 4
June 17—Ray Edwards, Norwich.....W 6
July 3—Alf Carter, Brandon.....KO 5

1947

Mar. 6—Harry Horan, Ipswich.....L 8
Mar. 21—Billy Barnard, Bury St. Edm...W 8
May 29—Jeff Barnham, Norwich.....KO 3
July 8—Charley Lake, E. Harling.....KO 1
Sept. 18—Charley Smith, Norwich.....W 8
Oct. 28—Jack Baker, Beccles.....KO 5
Nov. 20—Hugh Docherty, Norwich.....W 6
Nov. 24—Johnny Kildare, Beccles.....KO 3

WILLIE WIMMS

Belgian Welterweight

Born, Bruges, Nov. 10, 1924.

1945

May 13—Sonny Lee, Bruges ..... KO 3
June 10—Max Spoon, Gand ..... KO 4
June 23—E. Lucidarme, Anvers ..... D 8
Aug. 11—Frank Dugan, Blankenburg KO by 4
Sept. 27—Bechholtz, Brussels ..... KO 5
Oct. 20—F. Demeyer, Forest ..... D 12
Dec. 7—E. Lucidarme, Anvers ..... W 8
Dec. 19—C. Delannoit, Malines ..... D 8
Dec. 25—G. Deridder, Courtrai ..... KO by 3

1946

Jan. 5—Nol Klein, Bruges ..... W 10
Feb. 7—J. Piedboeuf, Gand ..... W 10
Feb. 21—Kid Marcel, Gand ..... KO 7
Mar. 2—Andre Famechon, Brussels ..... L 10
Mar. 12—Jan Nicolaas, Anvers ..... KO 3
Apr. 28—Staf Jacobs, Turnhout ..... KO 10
May 11—Nol Klein, Amsterdam ..... KO 7
June 7—Giel de Roode, Amsterdam ..... L 10
Aug. 4—Cyrille Delannoit, Gand ..... KO 11
(Belgian Welterweight Title)
Oct. 12—K. Kiteming, Bruges ..... KO 5
Nov. 28—G. Deridder, Gand ..... KO 12
(Belgian Welterweight Title)
Dec. 14—Wim de Nuyl, Bruges ..... KO 4

1947

Feb. 5—Willie Whyte, Glasgow ..... L 8
Feb. 15—Omar le Noir, Bruges ..... D 10
Mar. 18—Jo Goreaux, Anvers ..... W 8
Mar. 30—E. Lucidarme, Ypres ..... W 8
Apr. 19—Young Raymond, Bruges ..... W 10
Nov. —Omar Le Noir, Antwerp ..... KO by 6
Dec. 9—Eddie Thomas, London ..... KO by 3

CHARLEY WINTERS

Corby, England, Lightweight

1947

Jan. 28—Reg Tyson, Mkt. Harborough ..... W 6
Feb. 24—Bill Creacey, Kettering ..... W 6
Mar. 31—Roy Davies, Kettering ..... D 8
Apr. 21—Billy Slaney, Kettering ..... L 8
May 19—Ron Young, Kettering ..... W 8
Aug. 4—Bert Middleton, Kettering ..... W 8
Sept. 2—Bob Hickey, Watford ..... W 8
Sept. 18—Don Checkley, Tunbridge ..... KO by 5
Nov. 4—Hugh Dockerty, West Ham ..... KO 4

WALLY WITH

Hoxton, England, Middleweight

1947

Feb. 19—Doug O'Neil, Islington ..... KO 3
Mar. 5—Billy Dolan, Islington ..... KO 2
Mar. 19—Johnny Williams, Islington ..... L 8
Apr. 2—Harry Humphreys, Islington ..... KO 1
Apr. 22—Bob Willmore, Canning Town ..... KO 3
May 15—Frank Baldwin, Mile End ..... KO 1
May 22—Roy Bex, Mile End ..... KO 1
June 19—Doug Radford, Mile End ..... KO 4
July 7—Art Owen, Wembley ..... KO 2
Aug. 7—Ronnie Croad, Mile End ..... D 6

NICK WOLMARANS

South African Heavyweight

Started boxing 1938

As an amateur, won British Empire Games light heavyweight championship, Sydney, Australia, 1938.

1938

May 28—Jan van der Walt, Pretoria ..... KO 2
Sept. 17—Corporal Dunn, Pretoria ..... KO 2
Oct. 15—Dave Carstens, Pretoria ..... KO by 5

1939

Feb. 11—W. van Rensburg, Pretoria ..... W 6
Mar. 4—Archie Smith, Johannesburg ..... W 10
May 8—W. van Rensburg, Pretoria ..... W 6
Nov. 18—Jimmy Britt, Johannesburg ..... W 6

1940

Feb. 17—Al Conquest, Johannesburg ..... W 12
Apr. 27—Archie Smith, Johannesburg ..... W 12
(South African light heavyweight title)

1945

Nov. 3—Tommy Bensch, Johannesburg ..... W 12
Dec. 17—Bill Horn, Johannesburg ..... KO 10

1946

Mar. 9—Tommy Bensch, Pretoria ..... W 12
(South African heavyweight title)
July 31—Jack Kukard, Johannesburg ..... KO 4
Aug. 24—Jack London, Johannesburg ..... L 10
Oct. 20—Johnny Ralph, Johannesburg ..... L 10
Nov. 16—Archie Smith, Pretoria ..... KO 4

1947

Feb. 17—Johnny Ralph, Johan'burg ..... KO by 6
(South African heavyweight title)
Apr. 29—Freddie Mills, Johan'burg ..... KO by 5
Nov. 8—Willie Quentenmeyer, Johannesburg ..... KO 3

BRUCE WOODCOCK

British Empire Heavyweight Champion

Born, Doncaster, England, 1921. As an amateur, won the British middleweight championship in 1938 and British light heavyweight title in 1939.

1942

Jan. 26—F. Clark, London ..... KO 3
Feb. 23—Charlie Bundy, London ..... W 6
Apr. 21—Tommy Morgan, Watford ..... KO 3
June 20—Les Munden, London ..... KO 2
June 30—Don Burton, Oldham ..... KO 2
July —Jack Robinson, Manchester ..... KO 3
Aug. 7—George Davies, Belle Vue ..... KO 2

1943

Apr. 2—Arnold Hays, Manchester ..... KO 3
Apr. 28—Geo. Hinchcliffe, Cleckheaton ..... KO 7
May 19—George Muir, London ..... KO 4
June 18—Glen Moody, Manchester ..... KO 6
Nov. 19—Martin Thornton, Manchester ..... KO 2
Dec. 26—Glen Moody, Nottingham ..... KO 6

1944

Feb. 4—Sgt. Tom Reddington, Manchester ..... KO 5
Mar. 13—Ken Shaw, Leicester ..... KO 5
June 19—Bert Gilroy, Leicester ..... KO 6
Aug. 7—Joe Quigley, Nottingham ..... KO 2
Sept. 15—Sgt. Maj. George Marwick, Manchester ..... KO 3
Oct. 9—Al Delaney, Nottingham ..... KO 5

1945

May 2—Cal Rooney, London ..... W 8
July 17—Jack London, London ..... KO 6
(British Empire Heavyweight Title)
Aug. 24—Martin Thornton, Dublin ..... KO 3
Nov. 27—Jock Porter, London ..... KO 3

1946

Mar. 29—George James, London ..... KO 3
Apr. 8—Bert Gilroy, London ..... KO 2
May 17—Tami Mauriello, N. Y. C. ..... KO by 5
June 4—Freddie Mills, London ..... W 12
July 29—Paul Renet, Manchester ..... KO 6
(European heavyweight title)
Sept. 17—Gus Lesnevich, London ..... KO 8
Sept. 19—Bill Brennen, Newcastle ..... Exh.
Nov. 15—George Martin, Manchester ..... KO 3
(European heavyweight title)
Dec. 17—Nils Andersson, London ..... KO 3

1947

Mar. 17—Stephane Olek, Manchester ..... W 15
Apr. 15—Joe Baksi, London ..... KO by 7

FRANK WOODCOCK

Nottingham, England, Lightweight

1945

Jan. 28—Alf Brailsford, Derby ..... W 8
Jan. 29—Tom Blawright, Derby ..... W 8
Dec. 18—Bobby Watson, Derby ..... L 8

1946

Jan. 18—Jack Todd, Derby ..... KO 4
Apr. 3—Dick Livers, Alfreton ..... L 8
Aug. 13—Dick Foster, Mile End ..... KO 5
Aug. 31—Frank Sporton, London ..... W 10
Sept. 23—Stan Hibbert, Derby ..... W 8
Dec. 12—Billy Barton, Leighton Buzzard ..... D 8

1947

Feb. 25—Ron Smith, Willenhall ..... L 8
Mar. 31—Phil Volante, Bedford ..... KO 6
Apr. 8—Ron Smith, Willenhall ..... KO 2
July 5—Warren Kendall, Bedford ..... D 8

ERNIE WOODMAN

Battersea, England, Light Heavyweight

1938

Jan. 10—Jack Daly, Earls Court W 6
Feb. 7—Johnny Clarke, Paddington KO 8
Mar. 7—Wally Bridgeman, Bury St. Edmunds L 12
Mar. 28—Billy Clements, Earls Court L 6
Apr. 10—Walter Rankin, Hackney D 10
Oct. 4—George Robey, Reading L 10
Dec. 5—Lew Gilman, Blackfriars KO 2
Dec. 11—Pat Mulcaney, Blackfriars L 8
Dec. 19—Jack Daly, Blackfriars W 10

1939

Jan. 8—Paddy Hayes, Blackfriars KO 2
Jan. 22—Dixie Cullen, Blackfriars KO 3
Mar. 12—Jim Trainor, Blackfriars KO 5
Mar. 20—Jack Lewis, Oxford L 10
Mar. 26—Stan Nelson, Blackfriars KO 4
Apr. 2—Andy Robinson, Blackfriars W 10
Apr. 16—Tommy Moran, Blackfriars W 10
May 8—Dave Sullivan, Blackfriars D 8
May 22—Jim Trainor, Blackfriars KO 3
Oct. 30—Teddy Warren, Holborn W 6
Nov. 13—Sid Hart, Holborn W 6
Dec. 4—Jim Trainor, Holborn KO 2

1940

Jan. 15—Al Marson, Holborn L 8
Mar. 17—Jim Green, Hammersmith KO 6
Apr. 7—Alf Cozens, Hammersmith KO 10
Apr. 29—Sid Hart, High Wycombe D 10
May 2—Bob Firmin, Walthamstow D 10

1941

Mar. 31—Noel Wagoner, Keighley KO 2
Mar. 25—Fred Shaw, Shipley W 6
June 22—Jack Hyams, High Wycombe L 12
July 9—Joe Quigley, Watford KO 3
Nov. 13—Ben Valentine, Islington KO by 2

1942

Feb. 15—Jack Robinson, Stoke Newington KO by 2
Mar. 29—Ben Valentine, Stoke Newington L 8

1944

Apr. 17—Noel Wagoner, Walworth KO 1
June 3—Sid Hart, Watford W 8
June 7—Al Marson, Hammersmith L 8

1945

May 9—Manuel Abrew, Watford D 8
Sept. 11—Len Bennett, London W 8
Sept. 28—Al Marson, Brighton L 6
Oct. 23—Len Bennett, London L 8
Nov. 5—Al Marson, Plumstead L 8

1946

Jan. 25—Len Bennett, Walworth L 8
Feb. 20—Al Marson, Greenwich D 8
June 25—Reg Andrews, Brighton D 2
(Ring collapsed during bout)
Aug. 27—Al Marson, London L 8
Sept. 24—Pat O'Connor, Dagenham L 8
Oct. 9—Frank Hough, Clapham W 10
Nov. 18—Reg Andrews, Plumstead L 8
Dec. 2—George Brennan, Ipswich KO 6

1947

Jan. 20—Jock Todd, London W 6
Feb. 6—Len Fowler, Eastbourne KO 6
June 6—Len Fowler, Hove KO 6

ALEX WOODS

Randalstown, Ireland, Light Heavyweight

1947

Feb. 11—Tommy Upton, Derry KO 1
Mar. 15—Jack Red O'Hara, Belfast KO 7
Mar. 29—Paddy Quirk, Belfast KO 6
Apr. 12—Matt Locke, Belfast W 8
Aug. 9—Sam Edgar, Randalstown KO 2
Sept. 13—Hugh McDonald, Belfast KO 3
Sept. 26—Sam Edgar, Belfast KO 3
Oct. 22—Matt Locke, Belfast KO 8
(N. Ireland Light Heavyweight title)

CHARLEY WOODS

Southall, England, Heavyweight

1947

Mar. 18—Billy Elsworth, Bournemouth W 6
Mar. 26—John Baldwin, Watford KO by 5
Apr. 22—Billy Grime, Watford KO 5
May 12—Billy Russell, Bedford KO 4
May 19—Tommy Allen, High Wycombe W 8
May 29—Peter Gravon, Watford W 8
June 9—Bonnie McCoy, Wembley KO by 3
Aug. 12—Vic Jones, Watford D 8
Sept. 29—Vic Jones, Watford W 10
Oct. 28—Tom Baldwin, Watford KO by 1
•Nov. 3—Bob Scully, Leyton D 6

DANNY WOODS

Clydebank, Scotland, Featherweight

1937

Aug. 11—Nicol Hardy, Glasgow W 8
Oct. 15—Hugh Docherty, Glasgow KO 4
Dec. 3—Frank Kenny, Glasgow L 10

1938

Jan. 1—Jim Corbett, Glasgow KO 4
Jan. 12—Max Brady, Belfast W 10
Jan. 22—Peter Gardiner, Glasgow W 8
Jan. 24—Billy Armour, Dumbarton W 10
Feb. 4—Joe Gans, Glasgow W 10
Mar. 2—Frank Kenny, Glasgow KO by 7

1939

Sept. 2—Dan McGoldrick, Bellshill D 10

1940

Mar. 29—Tommy Logan, Bellshill KO 6
Apr. 26—Tom Dickson, Leith KO 3

1941

Feb. 15—Dan Harkins, Glasgow KO 3

1943

Apr. 17—Al Veitch, Glasgow KO 8
Sept. —Joe Kerr, Glasgow KO by 7
(Scottish lightweight title)
Dec. 11—Wlodarchyz Lukazs, Glasgow W 10

1944

Jan. 3—Billy Cunningham, Glasgow W 8
Mar. 4—Billy Ross, Glasgow W 10
June 8—Len Davies, Liverpool L 10
June 22—Ronnie Clayton, Liverpool D 10
July 8—Jack Collins, Dundee KO 1
Aug. 12—Bobby Hinds, Liverpool KO by --

1945

Jan. 17—Ben Duffy, London W 8
June 25—Tim McCrory, Dunfermline L 10
Oct. 18—Billy Cunningham, London W 8
Oct. 27—Tony McGyolan, Glasgow W 10
Nov. 17—Dick Escott, Glasgow KO 8
Nov. 22—Jimmy Stubbs, Liverpool L 10

1946

Jan. 23—Jackie Robertson, Clydebank W 8
Sept. 12—Doug Furey, Dundee KO 3

1947

Mar. 29—Tod Whyte, Glasgow W 10
Apr. 13—Willie Devanney, Glasgow W 10
May 3—Tommy Miller, Glasgow W 10
May 22—Maurice Jones, Liverpool KO by 3
June 21—Ronnie Sutherland, Glasgow KO 6
June 28—Bill Brailsford, Glasgow KO 2
Aug. 9—Mickey Green, Glasgow W 10
Aug. 23—Dave Parker, Glasgow KO 7
Sept. 6—Tom McGoldrick, Glasgow W 10
Oct. 29—Harry Hughes, Glasgow KO by 1
(Scottish Lightweight title)

SYD WORGAN

Llanharen, Wales Lightweight

1941

Nov. 3—Jim Brady, London L 10
Dec. 13—Jim Brady, London L 10

1942

Jan. 9—George Pook, Trealaw KO 9
Jan. 26—Billy Tansey, London KO 4
Feb. 1—Joe Davis, Stoke Newington W 8
Mar. 30—Nel Tarlton, London L 8
Apr. 24—Bert Jackson, Blackpool KO by 9
May 14—Bob Watson, Sheffield W 10
June 13—Kid Tanner, Port Talbot W 10
June 22—Jim Brady, Leicester L 10
Oct. 8—Nel Tarlton, Liverpool L 10
Oct. 24—Benny Isaacs, Cardiff W 10

1943

Mar. 6—Dennis Chadwick, Cardiff W 10
Mar. 15—Nel Tarlton, Nottingham L 10
Apr. —Bert Jackson, Leicester D 10
May 24—Jim Brady, Birmingham L 8
June 5—Freddie Cotton, Bridgend KO 2

June 30—Jim Hayes, London ----------L 10
Aug. 2—Billy Doherty, Treadegar-----W 10
Oct. 11—Frank Benson, Wolverhampton W 10
Nov. 8—Billy Charlton, Gloucester ----LF 3
Dec. 2—Johnny King, London----------L 10

1944

Mar. 20—P. O. Ben Duffy, Bristol--------D 10
Apr. 12—Bert Jackson, London ---------L 8
May 27—Bobby Hinds, Pontypridd------W 10
June 7—Dave Crowley, Hammersmith W 8
July 17—Jimmy Smith, Birmingham ----W 8
Aug. 8—Griff Williams, Bridgend-------W 8
Sept. 11—Tommy Davies, Newport-------W 15
Oct. 4—Dave Crowley, London---------L 10
Dec. 11—Al Phillips, Bristol----------D 10
Dec. 18—Harry Grimes, London---------L 8

1945

Jan. 29—Ben Duffy, Birmingham--------D 10
Feb. 13—Willie Grey, Swansea----------W 10
Feb. 23—Bert Jackson, Manchester----L 8
Feb. 28—Kid Tanner, London----------W 8
Aug. 8—Hal Cartwright, WolverhamptonW 8
Oct. 15—Ben Duffy, West Bromwich------D 10

1946

Jan. 15—Billy Thompson----------L 8
Mar. 14—Stan Hawthorne, Liverpool KO by 6
Mar. 22—Vernon Ball, Trealaw----------D 10
June 7—George Pook, Torquay---------W 10
Aug. 5—Fus Foran, Wresham----------D 10
Sept. 6—Helge Rasmussen, Copenhagen KO by 5
Sept. 30—Hal Bagwell, Stroud----------D 8

1947

Jan. 21—Billy Davies, Neath----------W 10
Apr. 14—Hal Bagwell, Gloucester--------L 8
July 31—Bert Jackson, Liverpool----KO by 5

ARTHUR WRIGHT

Peterborough, England, Lightweight

1945

Jan. 27—Jimmy Anderson, Peterborough-L 10
July 14—Walter Redit, Chatteris----KO by 5
Aug. 20—Billy Cunningham, Peterbor---W 8
Sept. 10—Hughie Smith, Derby----------L 8

1946

Oct. 28—Jack Turpin, Leicester---------W 8
Nov. 25—George King, Peterborough---KO 6

1947

Jan. 13—Billy Davies, Birmingham--KO by 5
Feb. 24—Billy Johnson, Kettering ------L 10
May 1—Peter Johnson, Rochester ------L 8
July 7—Stan Hibbert, Wembley --------W 10
Sept. 11—Johnny Fitzpatrick, Ipswich---W 10
Oct. 2—Mickey Duff, Mile End --------L 6
Oct. 13—Billy Davies, Birmingham------L 8

VAL YOUNG

Sunderland, England, Lightweight

1946

Sept. 9—Jimmy Butlin, W. Hartlepool-KO 2
Nov. 18—Denny Dennis, Derby----------W 8

1947

Jan. 10—Jackie Evans, Middlesbrough-KO 4
Feb. 27—Les Tilsley, Newcastle----------W 8
Aug. 18—Les Tilsley, W. Hartlepool------W 8
Sept. 8—Billy Kane, W. Hartlepool -----L 8
Sept. 18—Johnny Barnes, Newcastle------W 8

DIRECTORY OF FIGHT MANAGERS

SAMMY AARONSON & TOMMY DIO—1674 Broadway, New York City, N. Y. Home Phone: Ingersol 2-4926. Office Phone: Columbus 5-9094.

AL ALIVA—2310 East Washington Street, Stockton, Calif. Phone: 33467.

PHIL ALLEY—Alhambra Theatre Bldg., Milwaukee 3, Wisc. Phone: Marquette 0290.

MANNY ALMEIDA—Governor and Wickenden Streets, Providence, R. I.

JIMMY AMANN—6716 Palmetto, Cincinnati, Ohio.

HOMER AMUNDSEN—719½ Commerce Street, Tacoma 2, Washington.

JACK ANDRADE—810-816 Van Ness Avenue, San Francisco. Phone: Graystone 4-7377.

HENRY ARMSTRONG—2 Columbus Circle, New York City, N. Y.

JOE ARRA—1055 Sanborn Street, Los Angeles, California, Phone: OL 9421.

JACK ATTELL—4034 Balfour Ave., Oakland 10, Cal.

JOHNNY ATTELL—1650 Broadway, New York City. Phone: Circle 5-9814.

FRANK E. BACHMAN—250 East 43rd Street, New York City. Phone: MU 4-1740.

NICK BAFFI—116 Sullivan Street, Brooklyn, New York, Phone: Maine 5-0465.

ALBERT BAILEY—112 Cleveland Street, Pawtucket, R. I. Tel: Blackstone 1161.

"BALLY" BALDESRELI—1124 Lipan Street, Corpus Christi, Texas. Phone: 8496.

TED BALL—669 Merriman Avenue, Asheville, N. C.

JIMMY BALZANO—2929 N. Murray Ave., Milwaukee, Wisconsin. Phone: Lakside 5498-J.

DAN BARNHART—3218 Sunset Boulevard, Hollywood, Calif. Phone: 67188 or 79314.

JACK BARRETT — 1055 Walton Avenue, Bronx 52, New York. Phone: Home, Jerome 8-2505. Afternoon: Stillman's, Columbus 5-8700.

JOE BASCO—185 24th Street, N. W. Barberton, Ohio. Phone: Sherwood 4536.

CHARLEY BAUER—International Sports, Inc., 276 W. 43rd Street, New York City, N. Y.

HARRY BAXTER—Drake Hotel, 1246 Library Ave., Detroit, Michigan.

EDDIE BECK—307 Wickenden St., Providence, R. I.

BENNIE BERNSTEIN—881 Broadway, New York City. Phone: AL 4-9873 or ES 7-8888.

LEN BERNSTEIN—Golden Gloves Gym, 750 N. 3rd Street, Milwaukee 3, Wisc. Phone: Concord 4006.

WALTER M. BERTRAM—8017 Crenshaw Boulevard, Englewood, Cal., Phone: Pleasant 1-6207.

ERNEST BEST—200 Seymour St., Fredonia, N. Y. Phone: Fredonia 511-M.

DAVE BEZNOR—Empire Bldg., Milwaukee, Wisc. Phone: Marquette 6919.

GENE BLAND—108 North Gladstone, Indianapolis, Ind. Phone: IR 2270.

JACK BLUMEN—600 West 57th Street, New York. Phone: BU 4-426.

McKAY BONNER—Room 208, Saffall Bldg., 614 West Walnut Street, Louisville 3, Ky.

PAUL HOFF and BEN BOSCH—106-12 Corona Ave., Corona, L. I.

DOC BRADLEY—761½ North East First Street, Miami, Florida.

LIPPY BRIEDHART—232 Broadway, Brooklyn, N. Y.

JIMMIE BRIENZA—345 Lake Street, Newark, New Jersey. Phones: Humbolt 2-1127—Essex 3-6788.

GEORGE BRITT—815 N. Campbell Street, El Paso, Tex. Phone: Dial 2-9182.

MANNY BRILL & S. M. GOLDBERG—c/o B. & G. Bar & Grill, 327 W. Market Street, Louisville 2, Ky. Phones: Bus. Jackson 9561. Home, Magnolia 7469J.

EDDIE BRUN—714 Baronne Street., New Orleans, La. Phone: Raymond 9839.

JOE BRUSCO—6318 Stanton Ave., Pittsburgh, Pa. Phone: Montrose 0627.

DAN (PEORIA) BUCKLEY—Lynrose Hotel, 508 St. Charles Street, New Orleans, La. Phone: Magnolia 9986.

JOHNNY BUCKLEY—293 Washington Street, Boston 8, Mass. Phone: Home Algonquin 9872, Office Lafayette 2366-8024.

JOE BUFANO—66 Wallis Avenue, Jersey City, N. J.

JOHNNY BURBA and SAM PORCELLI—Elks Club, Rochester, New York. Home, 103 South Union Street. Phone: Stone 492.

LEW BURSTON—1650 Broadway, Suite 808, New York City. Phone: CIrcle 5-9814.

JACK BUSHKIN—8672 12th Street, Detroit, Michigan. Phones: Trinity 1-9678, Trinity 2-8942.

SAM BUXBAUM—1157 Diversey Parkway, Chicago 14, Ill.

BILL CAFARO—402 W. 44th Street, New York City. Home Phone: CIrcle 7-6787. Gym Phone: CO 5-8700.

TOM CAIN—Paradise Bowl, Detroit, Michigan. Phone: Cadillac 7150.

LARRY CAMPBELL—Gleason's Gym, 434 Westchester Avenue, Bronx, N. Y. Home Phone: MOtt Haven 9-6760.

JACKIE CAPARELL—22 Belvidere Street, Boston 15, Mass. Phone: Commonwealth 6-7015.

MIKE CAPRIANO — 2205 Ryer Ave., The Bronx, New York City, New York. Gym Phone: MOtthaven 9-8787.

PEP CASSILLO—320 Front Street, Schenectady, New York. Phone: 3-5372.

JORDAN W. CHAMBERS—4460 Delmar Boulevard, St. Louis, Mo. Phone: Jefferson 8888.

IRVING CHANSKY—558 Main Street, Stamford, Conn.

JOE CHAP—49 Taylor Street, Brooklyn, New York. Joe Chap's Gym. Phone: EVergreen 4-8084.

EDWARD CIPRESSO—1625 South 11th Street, Philadelphia, Pa. Phone: Kingsley 9475.

FRENCHY CLAUDE—3345 South Figueora, Los Angeles, Cal. Phone: PR 9776.

NORMAN CLOCK — 125 South 4th Street, Reading, Pa. Phone: Laureldale 9724.

C. A. CLONINGER—P. O. Box 95, Kannapolis, N. C.

RAY COFFIN—Room 628, 6 Beacon Street, Boston 8, Mass. Phone: Capitol 7-0819.

IRVING COHEN—Room 321, 1585 Broadway, New York. Phone: CIrcle 5-9427.

A. S. COLLINS—577 Hazel Ave., Lima, Ohio. Phone: 8-7413.

JEROME CONFORTO—213 Canal Street, New Orleans, La. Phone: Magnolia 9226-0542.

AL J. COOK and ART MANSFIELD — 657 Stimson Street, Detroit 1, Michigan. Phone: Wemple 2-6728.

CARMEN COOK — Former World's Lightweight Contender, 270 Frank Street, Bridgeport, Conn.

CHARLEY COOK—500 Amsterdam Ave., New York City, N. Y. Phone: TRavalgar 4-8989.

BROADWAY JOHNNY COX—Home, DeSoto Hotel, 420 Baronne St., New Orleans, La. Phone: Magnolia 4881.

BOB CRANE—1640 South Western Avenue, Los Angeles, Cal. Phone: Republic 8389.

JACK CURLEY—Stillman's Gym, 919 Eighth Avenue, New York City, N. Y. Gym Phone: CO 5-8700. Home Phone: JE 8-4838.

JACK DAENER—P. O. Box 135 Zanesville, Ohio. Phone: 4300-RX.

BILL DALY—2 Columbus Circle, Room 21, New York, N. Y. Phone: CIrcle 5-9766. 165 Grand Avenue, Englewood, N. J. Phone: Englewood 3-3937.

JESS DARCY—21 West Division Street, Chicago, Ill. Phone: Delaware 7929.

MICKEY DAVIES & BUCK COLLINS—72 Cling Court, 320 20th Street, Huntington, W. Va. Phones: 3-6086, 2-7992, 2-7862.

JACK W. DAVIS—927 Wilcox Avenue, Hollywood 38, Cal.

KELLY DAY—c/o Oakland Gym, 424 11th Street, Oakland, Cal.

JIMMY DE FOREST — Box 163, Fisherville, Mass.

JACK DE LAVALADE—2808½ South Central Avenue, Los Angeles, Cal. Phone: Century 2-4212.

AL DE NAPOLI & SCOTTY MONTEITH—3201 W. Michigan Avenue, Detroit, Mich. Phones: Lafayette 9841-6420.

JOE DE ROSA—676 Douglas Avenue, Providence, R. I. Phone: Gaspe 5317, day and night.

TOMMY DE TARDO—709 N. E. 79th Street, Miami, Fla.

JOHNNY DINOFF—530 South Fifth Street, Milwaukee, Wisc.

JIMMY DIXON—Stillman's Gym, 919 Eighth Ave., New York City, N. Y. Phone: COlumbus 5-8700.

AMOS DORSEY—Box 194, Luzerne Road, Glens Falls, New York. Phone: 2-4523.

WAYNE DOUGLAS—321 East 117th Street, Los Angeles, Cal. Phone: PL 1-0557.

JOE DOW—53 Hanover Street, Boston, Mass. Phone: Lafayette 8277.

PAUL DOYLE—1561 77th Street, Brooklyn 28, N. Y. Phone: CLoverdale 6-0412.

CHRIS DUNDEE—Capitol Hotel, 51st and Eighth Avenue, New York City. Phone: CIrcle 6-3700.

DYER and ELKUS, MANAGERS — Write, phone or wire to George W. Rheim, Suite 898, Gibson Hotel, Cincinnati, Ohio. Phone: Cherry 7909, Main 6600.

BILL EAST—2026 West Olympic Boulevard, Los Angeles, Cal. Phone: DR 0188.

BILL EBEL—213 Saint Ann's Avenue, The Bronx, New York City, N. Y.

ROXIE EISEN—Belmont Hotel, 251 South Hill Street, Los Angeles, Cal.

ABE ELKIN—134 Elliot Place, Bronx, New York.

GEORGE ELLIN—1517 First Avenue, New York 21, N. Y. Phone: CO 5-8700-1.

GENE ENGEL—2121 East 68th Street, Chicago, Ill.

A. J. ENZENGA—1709 So. Charles Street, Baltimore 30, Md.

PETE ESTAMAGO—573 Halekanwila Street, Honolulu, T. H.

MARK FANNON—Room 628, 6 Beacon Street, Boston, Mass. Phone: Capital 0819.

TOMMY FARMER—6245 Afton Place, Hollywood, Cal. Phone: Hempstead 3424.

CHICKIE FERRARI — Stillman's Gym, 919 Eighth Ave., New York City. Phone: CO 5-8700.

ELMER FERRARI—412 S. 37th Street, Richmond, California.

HARRY FINE—424 11th Street, Oakland, Cal. Oakland Gymnasium. Phone: Higate 7141.

SID FLAHERTY—Newman's Gym, 312 Leavenworth Street, San Francisco, Cal. Phone: Prospect 5-7020.

MOE FLEISCHER—103 Hawkstone Street, Bronx, New York City. Phone: Ludlow 7-0318.

HOMER FOLIO—Boxing Enterprises, 447 West Main Street, Stamford, Conn. Day Phone: 4-5983. Night Phone: 3-9677.

BERT FORBES—2221 Alki Avenue, Seattle 6, Wash. Phone: Avalon 7905.

JOHNNY FORBES—c/o Main Street Gym, 321 S. Main Street, Los Angeles, Cal.

MAURICE FOREMAN—Medical Arts Bldg., Montreal, Canada. Phone: Fitzroy 4022.

NAT FORMAN—5 Westminster Road, Brooklyn 7, New York.

DEWEY FRAGETTA—1585 Broadway, New York City, N. Y. Phone: Office, CIrcle 6-8770. Home, VAlley Stream 5-7575J.

JOSEPH FRANCO—42 McDougal Street—224 W. 49th Street, c/o Billy Brown, New York City. Phone: CO 5-9045.

HOWARD FRAZIER—303 East 61st Street, Chicago, Ill. Phone: Day, Fairfax 8892. Night, Wentworth 6667.

JOE FRENCH — Boxing Enterprises, 1009 French Street, Jeffersonville, Indiana.

ELLIS FRIEDLER — 1701 W. Fayette Street, Baltimore, Md. Phone: Edmonson 0708.

MARTY FULLER—89 Thayer Street. Phone: LOrraine 7-8026. 919 8th Avenue, New York City. Phone: COlumbus 5-8700.

EDDIE FUTCH—637 Eliot Street, Detroit, Michigan. Phone: Temple 1-2852.

JOHN GABRIEL — 810 East Madison Street, Milwaukee, Wisc. Phone: Marquette 0290.

GEORGE GAINFORD—1626 Sedgewick Ave., Bronx 53, New York. Phone: UN 4-3600.

RALPH GAMBINO — 8106 South San Pedro Street, Los Angeles, Cal. Phone: Pleasant 1-3811.

GABE GANS—227 Wyckoff Avenue, Brooklyn, N. Y. Phone: HE 3-3744.

FATS GARY and PETE MARTIN—512 Shunk Street, Philadelphia, Pa. Phone: Fulton 3142.

BONNY GEIGERMAN & OTIS GUICHET—c/o Main Street, Gym, 321 S. Main Street, Los Angeles. Cal.

PINKIE GEORGE—212 Securities Bldg., Des Moines, Iowa. Phones: Day, 3-5892. Night, 7-2874.

ANTHONY GEORGETTE—3715 Camden Ave., Camden, New Jersey. Phone: Merchantville 8-3597M.

SAM GIBBS—Ford Hotel, Montreal, Canada.

WILLIAM GILZENBURG—395 South Orange Ave., Newark, New Jersey. Phone: Essex 2-1800.

GUIDO GIOMETTI—121 George Street, Vallejo, California.

BOBBY GLEASON — 434 Westchester Ave., New York City. Phones: Day, MOtthaven 9-8787.

LUIS GODOY—Obispo 464 (Aguacate Entre Y Villegas), Havana, Cuba. Phone: M 9632. Cable GOTON.

DANNY GONZALEZ—950 21st Avenue, Honolulu, T. H.

HARRY GORDON & JOE STANLEY—500 South Westlake Avenue, Los Angeles, Cal. Phone: FE 9135.

JOE GRAMBY—2309 Ridge Avenue, Philadelphia 21, Pa. Phone: Stevenson 4-7162.

PAUL GRAY—1345 St. Bernard Avenue, New Orleans, La. Phone: Crescent 9219.

AL GREENBERG—207 Polson Avenue, Winnipeg, Man., Canada. Phone: 5-3827.

JOHN GREGORY and JACK RICHARDSON—941 6th Avenue, San Diego, California. Phone: Franklin 9-2479.

JIMMY GRIPPO—Box 166, Beacon, New York. Phone: 186. Also Stillman's Gymnasium. Phone: COlumbus 5-8700.

JAY GROSSMAN—1220 West 9th Street, Cleveland, Ohio. Business phone: Main 0887. House phone: Garfield 3667.

WILLIE GRUNES—133 Henry Street, New York City. Phone: CO 5-8900.

JACK GULAS—Wisconsin First National Bank Bldg., Milwaukee, Wisc. Phone: Edgewood 5558.

JOE GUTIERRES—22 North Hotel Street, Honolulu 48, T. H.

DUKE HALLOWAY—3729 Dalton Avenue, Los Angeles, California. Phone: PA 0225.

LEE HAMMOND—320 South Main Street, Dayton, Ohio.

FLOYD W. HAYES—2209 Vinton Street, Omaha, Neb.

CHICK HAYES—548½ Congress Street, Portland, Maine. Night phone: 3-7175. Day phone: 2-4811.

BONES HEFFNER—347 South Freedom, Alliance, Ohio. Phone: 8043.

RAY HELING—1624 South 37th Street, Milwaukee, Wisc. Phone: Orchard 4697.

JOE HERMAN and BILLY NEWMAN—312 Leavenworth Street, San Francisco, California. Phone: Prospect 7020.

KEN HERMAN—529 Jordan Avenue, Montoursville, Pa. Phone: Williamsport 8385.

JESSE HESTER—4466 Page Blvd., St. Louis 13, Mo. Phone: Jefferson 4586.

LEO HILL & BILLY NEWMAN—312 Leavenworth Street, San Francisco, Cal.

VERNE W. HOPPE—2323 West Devon Avenue, Chicago 45, Ill.

ED HORN—214 E. 134th Street, Chicago 27, Ill. Phones: Interocean 9819, 9774.

FREDDIE HUBER—106 Van Buren Avenue, Teaneck, New Jersey. Phone: Teaneck 6-5478.

LESS HUFFMAN—P. O. Box 211, Station G, Columbus, Ohio. Phone: FR 7-7108.

BENNY HUNTMAN—123A, Bedford Court Mansions, London, W. C. 1. Phone: Museum 9419 (night and day).

SAM ICHINOSE—1348 Highview Place, Honolulu, T. H. Phones: 67188, 79314.

GENE JACKSON—2246 No. Delaware Street, Indianapolis, Indiana. Phone: HI 0253.

GRADY JACKSON—Paradise Bowl, Detroit, Michigan. Phone: Cadillac 7150.

DONALD JACOBS—2138 South Livingston Terrace, Milwaukee 14, Wisc. Phone: GR 6772.

FRANKIE JACOBS—1890 Ocean Ave., Brooklyn, New York. Phone: ESplanade 5-5135.

NEAL F. JACOBS—14573 Terry, Detroit, Michigan. Phone: Vermont 6-2448.

HARRY JAMES and RALPH GAMBINA—8106 South San Pedro Street, Hollywood, California.

CHARLEY JOHNSTON—1476 Broadway, New York City. Phone: BRyant 9-2350.

ED JOHNSON—14th & Vine Streets, Cincinnati 10, Ohio. Phone: CHerry 0321.

BILLY JONES—1433-A East Broadway, East St. Louis, Ill. Phone: East 640.

CHARLEY JONES & JOE MARTIN—215 No. 35th or 961 So. 1st Streets, Louisville, Ky. Phones: SH 7446 or WA 2585.

LARK JONES—2835 Boulevard Place, Indianapolis, Indiana. Phone: TA 5093.

STANLEY JOSS—9002 Flatlands Avenue, Brooklyn, N. Y. Phone: SKidmore 4-0613.

BERT E. KABO—1568 Cumberland Street, Pittsburgh 5, Pa.

FRED KALIVODA—1422 West Center Street, Milwaukee, Wisc. Phone: Kilbourn 9640.

SAMMY KATZ—3631 Liberty Heights Avenue, Baltimore, Md. Phone: For 0719.

AL KEARNEY—Home: 625 Poydras Street, New Orleans, La. Phone: Magnolia 8913.

JOHN KELLOFF—3112 South Hobart Blvd., Los Angeles, Cal. Phone: RO 0435.

LEN KELLY — 605 Dyckman Hotel, Minneapolis, Minn. Phones: Bridgeport 4350, Main 7244.

WILLIE KETCHUM—1930 Anthony Avenue, New York City. Phone: TRemont 8-3328.

MICKEY KILCHER and SPARKY RUDOLPH —Care of Sportsman's Bar, 1015 Banklick Street, Covington, Ky. Phone: Hemlock 9613.

NATE KLEIN and SAMMY FREEMAN—416 West Franklin Street, Baltimore, Md. Day phone: Vernon 8723. Night phones: Hamilton 7034, Vernon 6179J.

IZZY KLINE—North Park Hotel, Chicago, Ill. Phone: Mohawk 1602.

GEORGE KNORR—5046 Pecos Street, Denver, Colorado.

M. E. KOGAN—20 Carmel Street, New Haven, Conn.

LES KRELL—91 Cambridge Street, Valley Stream, Long Island. Phone: Valley Stream 44J.

"BROTHER" KRON—213 Canal Street, New Orleans, La. Phones: Magnolia 9226-0542.

JOE LA BARBA—600 No. Juanita, Los Angeles, Cal.

SAM LAMPE—2601 Liberty Heights Ave., Baltimore, Md. Hollywood Plaza Hotel, Hollywood, California.

AL LANG—214 Rockaway Avenue, Valley Stream, L. I. Phone: Valley Stream 7883.

AL LANG—1144 N. Normandie, Los Angeles, Cal. Phone: OL 6141.

NEAL LANG—Cressona Hotel, 101 S. New Jersey Avenue, Atlantic City, N. J. Phone: Atlantic City 4-9873.

JACK LARKIN—35 Morris Ave., Garfield, New Jersey. Home phone: Passaic 3-3481M. Business phone: Columbus 5-8700.

TONY LAVIERO—293 Divinity Street, Bristol, Conn.

A. R. NICK LAZO—344 East Commerce Street, San Antonio, Texas.

TOMMY LEEPER—Ringside Gym, 21 So. Illinois Street, Indianapolis, Ind. Phone: Franklin 4258.

ROGER LEIGHTON—c/o Main Street Gym, 321 S. Main Street, Los Angeles, Cal.

RUSS LEIGHTON — 4076 Saint Catherine Street, East Montreal, Canada. Phone: HA 2700.

BILL LEONARD—Boston, Mass. Phone: Commonwealth 7771.

DAVE LEVEY—324 No. Broad Street, Philadelphia, Pa.

JACK M. LEVINE—2516 E. 37th Street, Cleveland, Ohio.

BERT LEWIS—4233 Gateway, Los Angeles, California.

JOHN HENRY LEWIS—500 Union Street, Oakland, Cal.

JOHNNY LOCCISANO—2 Fountain Avenue, Elwood City, Pa. Phone: 1079.

SCOTTY McBURNIE—4738 W. 12th Place, Cicero, Ill. Phones: KE 2268, CO 9417.

CONNIE McCARTHY—2 Columbus Circle, Room 51, New York. Phone: COlumbus 5-9595.

JIMMY McKIMMIE—1007 Guy Street, Montreal, Canada.

CLIFF McWHIRTER—76 Smith Street, London, Ont., Canada. Phone: Metcalf 9316-M.

FRANK MADDEN—319 Eighth Avenue, New York City.

HARRY BROOKS MANDELL—3155 Bedford Ave., Brooklyn, New York. Phone: HAvemeyer 9-8559.

WILLIE MANDOT—146 Manhattan Avenue, Brooklyn, New York. Phone: EVergreen 4-9306.

BEN MARCUS—636 No. Stanley Avenue, Los Angeles, Cal. Day Phone: MU 1960. Night Phone: WH 3787.

VIC MARSILLO—53 Osborne Terrace, Newark, N. J. Phone: Bigelow 3-5496.

PINKIE LOU MASTERS—Victory A. C., 601 Harmon Street, Savannah, Georgia.

BUCK MATHIAS—1417 East Washington Boulevard, Fort Wayne 4, Ind. Phone: Anthony 98432.

DANNY MAY—c/o NUUANU YMCA, Honolulu, T. H.

BOB MELE—229 Meadow Street, New Haven, Conn.

WALTER MELROSE—Box 53, Cathedral City, California.

EDDIE METRIE—952 N. 16th Street, Milwaukee 3, Wisc. Night Phone: Marquette 3044.

LEW MEYERS—1485 Longfellow Avenue, New York City. Phone: DAyton 3-4317.

SAM MICHAEL—270 Lisbon Street, Lewiston, Maine. Phone: 4471.

DEWEY MICHAELS—Fairview A. C. of Buffalo. Main Street and North Division, Buffalo, New York.

ACE MILLER—4201 W. 58th Place, Los Angeles, Cal. Bus. Phones: Olympic 5561, Normandie 2-6331. Home Phone: Axminster 1-9787.

BILL MILLER—1674 Broadway, New York City. Phone: COlumbus 5-9173.

MORRIS MILLER and HARRY FINE—Oakland Gymnasium, 424 Eleventh Street, Oakland 7, California.

MINNICHIELLO BROTHERS—40 Basswood Ave., Saugus, Mass. Phone: Saugus 0699W.

SILVIO MIREAULT—4076 Saint Catherine Street, East Montreal, Canada. Phone: Harbour 2700.

NAT MOLL, EDDIE YAROSZ—Monaca, Pa., Phones: (Day), Rochester, Pa., 3252 (Night), Midland, Pa., 810.

GRANT MOORE—728 W. Walnut Street, Milwaukee, Wisc. Phone: Locust 9738.

PETE MORAN—Law Finance Building, Broad and Penn Square, Philadelphia, Pa.

TIMMY MORAN—512 E. 82nd Street, New York City. Day Phone: RE 4-9550.

HENRY W. MOULDEN—2016 Cliffwood Avenue, Baltimore 13, Md. Phone: Broadway 6505.

TOMMY MULGREW—2391 Traymore Road, Cleveland, Ohio.

ALLEN MUNN—1865 Comstock Avenue, Los Angeles, California. Phone: Crestview 1-3698.

JOHNNY MUNRO—4123 Montgomery Street, Oakland, Cal. Phone: Humboldt 3-1955.

JIMMY MURRAY—385 E. 154th St., New York City. Phone: Mott Haven 9-8787. Newburgh, N. Y. 293-J2 (Sunday only).

EARL MYERS—Southern Hotel, Mansfield, Ohio.

JOHN NAPURANO—101 Jefferson St., Newark, N. J. Phone: Market 3-5036.

LOUIS NEWMAN—459 Prentis Avenue, Detroit 1, Mich. Gym Phone: Terrace 2-8245. Home Phone: 2-2921.

BOBBY NORTH—1674 Broadway, New York City. Phones: CI 7-7483, STillwell 4-5137.

SOL B. NULAND—1199 Broadway, New York City. Phone: MUrray Hill 4-0614.

BILL O'BRIEN—1935 St. Antoine Street, Montreal, Canada. Phone: FI 7310.

JAMES J. O'DONNELL—104 E. 196th St., New York City 58, N. Y. Phone: FO 4-2609.

BOBBY O'DOWD—4836 Gladys Avenue, Chicago 44, Ill. Gym Phone: Dearborn 8849. Home Phone: Columbus 7301.

BILL O'FLANAGAN—1448 Goyeau, Windsor, Ontario. Phone: Ont. 3-2652.

MIKE O'HARA—424 S. Broadway, Los Angeles, Cal. Phone: MI 2183.

HECK OLIVER—1053 Garden Ave., Niagara Falls, N. Y. Phone: 2-5958.

TOMMY O'LOUGHLIN — 123 W. 47th St., Minneapolis, Minn. Phone: Regent 6561.

FRANK PALERMO—605 Shubert Bldg., 250 S. Broad St., Philadelphia, Pa. Day and night phones: Kingsley 0916 and 4333.

CHARLIE PALMER—570 Market St., San Francisco, Cal. Phone: Garfield 9667.

LOUIS S. PARKER—196 Mill St., Ecorse, Mich. Phone: Atlantic 9742.

GEORGE PARNASSUS—923 S. Detroit St., Los Angeles, Cal. Phone: WE 7076.

JERRY PELTON—545 Turk St., San Francisco, Cal.

BOB PENN & MITCHELL SANDLER—2116½ No. Kenzie Avenue, Chicago, Ill. Phones: Albany 7557, Sacramento 2093.

CHARLES E. PERRY—1122 N. Beechwood Drive, Hollywood, Cal.

ANTHONY PETRONELLA — Providence Arena, Providence R. I.

NATE PHILLIPS—3825 Fairview Ave., Baltimore, Md. Day phone: Wolfe 6356. Night phone: Liberty 2276.

SAM PIAN and ART WINCH—180 W. Randolph St., Chicago, Ill. Day phone: Dearborn 4268. Night phone: Franklin 9600 (Pian). Night phone: Buckingham 0920 (Winch).

TONY PIERCE—637 Ceres Ave., Los Angeles, Cal.

GEORGE W. PIGOTT—907 18th St., Denver, Col. Phone: TA 4814.

HARRY PITTLER—340 Craft Ave., Pittsburgh, Pa. Phones: Day, Mayflower 8423. Night, Cedar 9325.

JOE POODLES—201 S. Chester St., Baltimore, Md.

EDDIE POPPLETON — 123 Country Club Drive, Ogden, Utah. Phone: 27978.

SAM PORCELLI—103 S. Union St., Syracuse, N. Y. Phone: Stone 492.

BOBBY POWELL—9817 Ramonia Blvd., Cleveland, Ohio.

M. PRIMIANO, M. D.—2128 S. 15th St., Philadelphia, Pa. Phone: Fulton 6992.

ANGELO PUCCI—293 Chestnut St., Nutley, N. J. Phone: Nutley 2-2223.

JACK PUGGI—517 Shubert Bldg., Philadelphia, Pa. Day phone: Spruce 1925. Night phone: Walnut 9650.

LOIES RADZIENDA—31 Congress St., Chicago 5, Ill. Phones: Wabash 1114 and Republic 5135.

JOHNNY RAY—808 Belefont St., Pittsburgh, Pa.

VICTOR REBERSAK — 15025 Shore Acres, Cleveland, Ohio. Manager, Joey Maxin.

DUTCH REESE — 522 Thompson Street, Charlestown, Indiana. Phone: Charlestown Exch.

PETE REILLY—7224 6th Avenue, Brooklyn, N. Y. Phone: SHoreroad 8-0914.

JIMMY "LEFTY" REMINI — 1466 William Place, Bronx, N. Y. Phone: TAlmadge 3-0176.

HALE and RICE—844 5th Ave., Akron, Ohio. Phone: Jefferson 1424.

MERL RICHARDS—9425 Sussex St., Detroit 27, Mich. Phone: Clifford 4462.

JACK RICHARDSON—United States Representative for Stadiums, Ltd., Sydney, Australia. Phone: Talbot 8833. Address: 5015 Vista Place, San Diego 4, Cal.

IRVING ROBBINS—Seymour Hotel, 359 E. Onondaga Street, Syracuse, N. Y. Phones: 3-4011, 4-9415, 5-7043.

VIC ROBBINS—Macabee A. C., Wallace St., Rochester, N. Y. Phones: Club, 288. Home, 1044.

CANTO—ROBLATO—726 Wokina St., Pasadena, Cal. Phone: Sycamore 6-4791.

CHARLEY RODRIGUEZ—213 Canal Street, New Orleans, La. Phones: 9226-0542.

JOHNNY ROGERS—Elks Club, Sacramento, Cal.

CHARLIE ROSE—President Hotel, N. Y. C.

CHICKIE ROSE—11 Estelle St., Cincinnati, Ohio.

SAM ROSE—172 Washington Street, Newark, N. J. Phone: Day, Market 2-9156. Night, Mitchell 2-9476.

GEORGE ROSS—50 Carlton Ave., Chicopee Falls, Mass.

"ONE SHOT" ROSS—1422 E. Lambert Ave., Elmonte, Cal.

AUGUST ROSZINA — S. Milwaukee, Wis. Phone: 888M.

H. D. RUDOLPH—Bus. 4749 So. State Street, Chicago 9, Ill. Phone: Ken. 8242. Res. 4452 South Parkway, Chicago 9, Ill. Phone: Ken. 7055.

SPARKY RUDOLPH—4368 Hatfield Pl., Los Angeles 32, Cal. Phone: Capital 1-8034.

LOU SANGOR—Empire Bldg., Room 302, Milwaukee 3, Wis. Phone Daily 4736.

JIMMY SANTORE—1211 Wolf Street, Philadelphia, Pa. Day and night phone: Fulton 3822.

LOU SCHIRO—600 West 57th Street, New York City. Phone: CIrcle 6-3067.

JAMES SCHLANK—405 Pedretti Road, Cincinnati, Ohio. Phone: WA 8432.

CHARLES SCHUSTER—709 North Hill Crest Drive, Beverly Hills, Cal. Phone: Crestview 6-3202.

JIMMY SEEGMAN—136 Chestnut Street, Coshocton, Ohio. Phone: 665. Office, 58.

CLAUDE SHANE—234 Euclid Ave., Cleveland, Ohio. Phone: Cherry 5811.

PHIL SHAPIRO—31 East 183rd Street, New York City. Phone: FOrdham 4-8253.

VIC SHARRETT—26 Mercer Ave., Doylestown, Pa. Phone: Doylestown 990.

GEORGE SHEPPARD—Boxing Enterprises, 768 Montgomery Street, Brooklyn, New York. Phone: COlumbus 5-6097 and SLocum 6-7297.

HARRY SHEPPARD—3525 Durocher Street, Apt. 91, Montreal, Canada.

JACK SHEPPARD—1830 19th Street, Huntington, West Virginia.

IZZY SILBERT and HENRY COHEN — 2006 Wilkens Ave., Baltimore, Md. Day phone: Vernon 2543. Night phone: Gilmore 8726J.

AL SILVANI—11615 Victory Blvd., N. Hollywood, California.

SAM SILVERMAN—27 School Street, Boston, Mass. Day phone: Lafayette 0511. Night phone: Chelsea 4544.

SKIPPY SIMMONS—Fun House Gym, 532 West Juneau Ave., Milwaukee, Wisc.

ABE SKUROW—3406 Cleveland Court, Cincinnati, Ohio. Phones: University 2538 and Parkway 3838.

JAMES SLAVIN — Boxing Enterprises, 53 Miner Street, Hudson, Pa.

SAMMY SMALL—337½ No. Alexander, Los Angeles, Cal. Phone: Olympic 7807.

NORMAN SMILEY—Newman's Gym, 312 Leavenworth Street, San Francisco. Phone: Prospect 5-7020.

CLYDE SMITH—1003 East Magrill Street, Longview, Texas.

RAY SOLDIVAR—189 S. Marianna Street, Los Angeles, California. Phone: Ang. 2-3306.

MIKE SPINELLI—159 W. 18th Street, New York City, N. Y.

DANNY SPUNT—Boxing Enterprises, 70 West Madison Street, Chicago, Ill.

MAX STANFORD—350 North 56th Street, Philadelphia, Pa. Day Phone: AL 4-0850. Night Phone: AL 4-5549.

TOM STANLEY—2206 Murray Hill Road, Cleveland, Ohio.

ROMAN STARR—Main Street Gym, 321 South Main Street, Los Angeles, California.

TONY STECHER—605 Dyckman Hotel, Minneapolis 2, Minn. Day Phone: Bridgeport 4350. Night Phone: Walnut 8480.

ED STEVENSON—6106 So. Western Avenue, Chicago 36, Ill. Phone: Hemlock 4900.

LOU STOKAN—4749 Plummer Street, Pittsburgh, Pa. Phone: Schenley 9693.

BARON VON STUMME—571 So. Coronado Street, Los Angeles, Cal. Phone: FE 6302.

TEX SULLIVAN—2 Columbus Circle, New York City, N. Y. Phone: CIrcle 5-9766. Home, WAdsworth 3-4584.

GUY (THE DUKE) SULPI—Singer's Gym, 338 Washington Street. Phone: Washington 0525. Home address: 102 Barthel Street, Buffalo, New York. Phone: Day or night, Humboldt 8108.

DOC HERMAN TESCHBURG—334 Wilson Avenue, Brooklyn, N. Y.

FRANK TEXEIRA—c/o Ringside Cafe., 1011 Franklin Street, Oakland, Cal. Phone: T 9825.

DOLPH THOMAS—541 Turk Street, San Francisco, Cal. Phone: Graystone 4-9735.

JOHNNY TOTH—114 Kaufman Street, Tonawanda, N. Y. Phone: Delaware 0937.

BENNY TROTTA—3901 Mt. Pleasant Street, Baltimore, Md. Phone: Wolfe 7095.

FREDDY TROZZI—New Garden Gym, 249 Friend St., Boston, Mass. Gym Phone: Lafayette 7789. Home Phone: Blue Hills 4947.

BOB TURNER—2816 Easton Ave., St. Louis, Mo. Phone: Franklin 5561.

JOE VELLA—607 Gorge Road, Cliffside Park, New Jersey. Phone: Cliffside 6-0471.

DICK VICK—183-32 Dunlop Avenue, St. Albans 12, N. Y. Office Phone: CI 5-9427. Home Phone: VI 4-0367.

JOHN VILLAFLORE—130 No. Coronado Street, Los Angeles, Cal. Gym Phone: MA 4750. Home Phone: EX 2592.

GENE VINASSA—Barbara Hotel, Los Angeles, California.

LOU VISCUSI—Hartford Auditorium, 331 Wethersfield Avenue, Hartford, Conn. Phone: M 61-522. 3901 Arlington Avenue, Tampa, Fla. Phone: 7-1252—Hartford.

JIMMY VOCCOLA—245 Jane Street, Bridgeport, Conn. Phone: Restaurant 4-9908.

EDDIE WALKER—President Hotel, West 48th Street, New York City, N. Y. Phone: CIrcle 6-8800.

TED WALKER—474 Meridan Road, San Jose, Cal. Phone: Columbia 7230-J.

ROBERT WASHINGTON — 57 No. Mukui Street, Honolulu, T. H.

MAX WAXMAN—c/o Jack Dempsey's, 1619 Broadway, New York, N. Y.

SAM WEAVER—201 North Galvez Street, New Orleans, La. Phone: Galvez 9656.

JOE WEBSTER—Market Street, Camden, New Jersey. Phone: Emerson 5-1898.

AL WEILL—1585 Broadway, New York City, Strand Bldg., Suite 317. Phones: Day, CIrcle 6-8459, COlumbus 5-9226. Night Phone: TRafalgar 7-5569.

EMMETT WELLER—319 Robert Street, St. Paul 3, Minnesota. Phone: Dale 8444. Res.: 251 Iglehart Avenue.

MAXIE WEISBARTH—223½ Duncan Street, San Francisco, Cal.

CHICK WERGELES—9 Rockefeller Plaza, New York City. Phone: CIrcle 5-7466. Home Phone: Hollis 5-9225J.

GEORGE WHITE—1235 E. 58th Street, Los Angeles, Cal. Phone: Adams 1-2458.

JIMMY WHITE — 1110 Wyatt Street, Bronx, New York. Phone: TAlmadge 9-8698.

ERNIE WILLIAMS—733 East 41st Street, Los Angeles, California.

JIMMY WILLIAMS — 119 W. Mill Street, Marion, Ohio.

JOE WILLIAMS—2820½ S. Olive Street, 321 S. Main Street, Los Angeles, Cal. Phone: RI 6934: Gym Phone: MA 4750.

STIFFIE WILLIAMS—Sporting Enterprises. Office and Gymnasium, 12½ Boulevard, N. E., at Edgewood, Atlanta, Georgia. Phone: Jackson 4785.

GUS WILSON—Barbara Hotel, 1927 W. Sixth St., Los Angeles 5, California.

HARRY WINKLER—1231 North June Street, Hollywood, Cal.

GEORGE WINN—1606 East 34th Street, Brooklyn, New York. Phone: NAvarre 8-7560.

BILLY WOLFE—1153 West 52nd Street, Los Angeles, California.

NAT WOLFSON—Hotel Belvedere, 319 West 48th Street, New York City.

ARON WOODARD—2370 East 87th Street, Cleveland, Ohio. Phones: Randolph 4530, Endicott 5591.

WRIGHT BROS.—C. Y. O. Gym, Honolulu, T. H.

JOHNNY WRIGHT—3034 Indiana Ave., Chicago, Ill. Phone: Calumet 1968.

HARRY WYN—184 Thomas Street, Newark, New Jersey.

RUDY ZARO—123 33rd Street, Brooklyn, N. Y. Phone: CIrcle 6-8770.

HARRY ZASLOW — 5829 Beaumont Ave., Philadelphia, Pa. Phone: Belgrade 3301.

WORLD'S OUTSTANDING PROMOTERS

BILLY ADAMS-BILLY CRAIG—Wiliamson, West Virginia. P. O. Box 785.

GOLDIE AHEARN—Liberty A. C., 1101 Abbey Place, Washington, D. C., N. E. Home phone: Atlantic 3338. Tru-Blu Beer Ale, 6100 Sligo Mill Road, N. E. Washington, D. C. Phone: Randolph 1200.

ARMANDO ALEJANDRE—Havana, Cuba.

AUGUSTUS C. ALLEN—417 N. Piney Green, Midway Park, N. C., Jacksonville, N. C.

JACK ALLEN—Washington Hotel, Toronto, Canada. Toronto Sporting and Athletic Club. Phone: WA 9922. Hotel, RA 4173.

MANNY ALMEIDA—80 Mathewson Street, Providence, R. I. Phone: MA 2064.

JOHNNY ANDREWS—National Athletic Club, National Hall, 16th and Mission, San Francisco, Cal.

ALDOLFO ARGUIJO—1058 Adams, Brownsville, Texas.

WM. P. ARNOLD—2004 Pine Street, Terrell, Texas.

LARRY ATKINS—Public Auditorium, Cleveland, Ohio. Hollenden Hotel, Cleveland, Ohio. Phone: Main 4200.

PETE AUDETTE—4039 Des Erables Street, Montreal, Canada.

CHUCK VAN AVERY—Oshkosh Boxing Club, Oshkosh, Wisc. Phone: 1923.

K. S. (KOLLIE) BARNETT—3800 Wynkoop, Denver, Colorado. Phone: Keystone 2323.

TED BALY—Troy Boxing Arena, La Salle Institute, Fourth Street, Troy, New York.

BENNY BECKER—Becker Athletic Club, Eighth and Vine Streets, Cincinnati, Ohio. Phones: Day, Main 3392. Night, Avon 1587 (until midnight).

LEON BERNSTEIN — Maryland Hotel, St. Louis, Mo.

JOHNNY BEST — The Stadium, Liverpool, England.

DAVE BEZNOR—Wisconsin 20th Century Sporting Club. Empire Bldg., Milwaukee 3, Wisc. Phone: Daly 4736.

HEINIE BLAUSTEIN—513 E. Baltimore Street, Baltimore, Md. Phones: Day, Calvert 5038. Night, Liberty 8220.

LOUIS BOCH — 40-42 W. Market Street, Wilkes-Barre, Pa.

NAT BRANKER—252 Wyoming Ave., Scranton, Pa.

GEORGE K. BROWN—Wheeling Boxing Club. Address: Hotel Windsor, Wheeling, West Virginia.

KEITH BUCKLEY — 118 West Road, Grand Junction, Colorado.

THOMAS "KID" BURNS—123 Prospect Street, Binghamton, New York.

FRANK R. CAHILL—703 Realty Bldg., Louisville, Ky. Phones: Gym, Clay 1225. Office, Wabash 2124-5.

PROMOTER CAMBRA — National Olympic Stadium, Panama City, Panama.

F. B. CAMPBELL—310 West Wright Street, Pleasantville, N. J.

JIMMY CAMPBELL—706 Woodruff Place, Charlotte, N. C.

LEROY CAMPBELL—443 E. Walnut Street, Lancaster, Ohio. Phone: 2263.

TONY CANCELA—2810 Nebraska Avenue, Tampa, Fla.

BARY CARLIN—1011 Franklin Street, Oakland, California. Phone: Templebar 9825.

LLOYD CARTER—Indianapolis S. C., Washington Hotel, Indianapolis, Indiana.

PAUL CASH—235 N. Tuscarawas, Dover, O.

DAVE CASHMAN—Room 217, Crown Hotel, Providence, Rhode Island.

CASINO ARENA—Scranton, Pa.

ROMULO CASTILLO—401 West Harrison, Harlingen, Texas.

CIVIC AUDITORIUM—Tacoma, Washington.

JOHN CLANCY—Vets Club, Manchester, N. H.

MAX CLAYTON—Castle Hotel, Omaha, Neb.

BARON COHEN—The Valley Arena, 560 Bridge Street, Holyoke, Mass.

MORRIE COHEN—Pasadena Arena, Fairoaks Blvd., Pasadena, California.

PETER CORMIER—178 St. George Street, Moncton, N. B., Canada.

JES CORTES—Manila Sports Promotions, Manila, Philippine Islands.

BILL DAVEE—White Plaza Hotel, San Antonio, Texas.

MICKY DAVIES-BRICKY COLLINS — 832½ 7th Avenue, Huntington, West Va. Phone: Huntington 3-2318.

ERNE DE ALVA—Manila, P. I.

MIGUEL DE LA COLINA—Empresa Mexicana de Box (Salvador Lutteroth Suvs.), Basilio Badilla 46—First Floor, Arena Coliseo, Peru 77, Mexico, D. F., Mexico.

JOE DEMARIA—22 Littleton Street, Springfield, Mass.

AL DERMER—Ryan's Auditorium, Fresno, California.

JAMES H. DOLAN—3411 Nashville Street, El Paso, Texas.

JIM DOWNING—Richmond Apartments, 70 East North Temple Street, Salt Lake City, 1, Utah. Phone: 5-9697.

SHERMAN DOWSETT — Hawaiian Islands, T. H. Tommy Muroda, Matchmaker.

HARRY EAGLES—Kiel Auditorium, P. O. Box 4524, St. Louis, Mo.

CAL EATON—Olympic Auditorium, 1802 So. Grand. Ave., Los Angeles.

TOMMY EDWARDS—Cheyenne, Wyoming.

T. M. (MILT) ELLIS JR.—Beloit Sportsman's Club. Phone: 4161.

MATTHEW T. ELSE—405 West Emily Street, Terrell, Texas.

MEL EPSTEIN—Matchmaker, Seattle Civic Arena. Frye Hotel, Seattle, Wash.

JIMMY ERWIN—El Paso A. C., El Paso, Texas.

AL FAIN—Hotel Knickerbocker, Milwaukee, Wis.

ROXIE FARGIONE—6201 Mulberry Street, Philadelphia, Pa.

HARRY FERNSTEIN—Berlin Heights, Ohio. Phone: 2668 Huron.

JESS (BARBER) FERRIS—Hotel Washington, Summer Street, Charlestown, W. Va. Phone: 33949.

LOU FISHER—Crescent A. C., 513 East Baltimore St., Baltimore, Md. Lexington 5214, Saratoga 8837.

JIMMY FITTEN—950 N. Sixth St., San Jose, California.

MOE FLEISCHER—Ridgewood Grove. Home address: 103 Hawkstone Street, Bronx 52, New York. Phone: LUdlow 7-0318.

BENNY FORD — Coliseum Bowl. San Francisco, California.

ALLIE FRANK — Keystone Boxing Enterprises, Harrisburg Boxing Club, Harrisburg, Pennsylvania.

JOE FREEMAN—1708 N. W. 22nd Court, Miami, Fla.

MIGUEL GARCIA—Havana, Cuba.

FRANK GATTO—542 Campbell Street, Kansas City, Missouri.

P. L. "PINKIE" GEORGE—Coliseum, 212 Securities Bldg., Des Moines, 9, Ia.

WILLIE GILZENBERG and BABE CULNAN —Meadowbrook Bowl, Newark, New Jersey. 695 South Warren Street. Phones: Day, Essex 2-3700. Night, 3-6486. Laurel Gardens, Newark, New Jersey. Phone: Essex 2-1800.

RAOUL GODBOUT—2490 Mount Royal, East Montreal, Canada.

ORVILLE GODFREY—3527 Woodward Ave., Detroit, Michigan. Phone: Temple 1-2525.

GOODWIN ATHLETIC CLUB—293 Washington Street, Boston, 8, Mass. Phone: Capitol 5655.

JOHNNY GREGGS—Yankton, South Dakota.

ROSEY GRIER—712 Odd Street, Canton, Ohio.

DICK GRIFFIN—417 E. California Street, El Paso, Tex. Phone: 3-1115.

JACKIE GRIFFIN—1757 S. Tuxedo Street, Stockton, Cal. Phone: Stockton 2-9152.

JIMMY GUEST—301 Stewart Bldg., 403 Fanin Street, Houston, 2, Texas. Phone: Charter 4-8948.

CHARLEY HALL—810½ Donnally Street, Charlestown, W. Va.

LEE HAMMOND—320 South Main Street, Dayton, Ohio. Phone: Adams 0626.

IVER M. HANSON and ARTHUR J. McCABE —Boxing Enterprises. Box 8, Hines, Illinois. Phone: Maywood 8084.

BEN HARDIN — American Legion, Butte, Montana.

HARRY HARRIS—Hotel Detroiter, Detroit, Mich.

HARRY HARTMAN—Socko A. C. Provident Bank Bldg.. Cincinnati, Ohio.

CLARENCE HARTNER—Winona, Minn.

CHICK HAYES—548½ Congress Street, Portland, Maine. Portland S. C. Phones: Day, 2-4811. Night, 3-7175.

BOB HEATH—Century Boxing Enterprises, 109 South Main Street, Akron, Ohio.

JACK HERMAN—Great Lakes A. C. Address: 262 Main Street, Buffalo, N. Y. Phone: Wash. 6171.

BOB HIGGINS—415 West Fourth Street, Freeport, Texas.

NEAL HILLIARD—620 Robin Street, Houston, Texas.

MIKE HIRSCH—Ocean Park Arena, 234 Pico Blvd., Santa Monica, Cal.

JACK HURLEY—Lincoln Hotel, Chicago, Illinois. Chicago Stadium.

JIMMY IPP—Matchmaker. Trenton Arena A. C. 40 N. Stockton Street, Trenton, N. J. Phone: Arena 2-9400.

FRED IRWIN—Grand Hotel, 51 & S. Parkway, Chicago, Ill.

BILLY JACKSON—525 5th Street, Sioux City, Iowa.

MIKE JACOBS—20th Century Sporting Club. Madison Square Garden, New York City. Phone: CIrcle 5-8100. Chickie Bogad, Matchmaker.

BOB JOHNSTON—Bangor Boxing Club, 15 State Street, Room 34, Bangor, Maine. Phone: 5450.

WILLIE JOHNSTON—1476 Broadway, New York City, N. Y. Jamaica A. C. Phone: BRyant 9-2351. Box office, Royal Windsor Palace. Phone: SUsquehanna 7-7866.

WILLIAM M. JONES JR.—2928 Moore Street, Corpus Christi, Texas.

MAX JOSS—1585 Broadway, New York City, N. Y. Broadway Sporting Club, Strand Bldg. Phone: COlumbus 5-9647.

JACK KEARNS—Chicago Coliseum, 15th & Wabash Avenue, Chicago, Ill.

CLINT KETCHUM—Boxing Promoter, Salt Lake City, Utah.

JIMMY KINGSLEY—Charter A. C., Hartford, Conn.

BURLEY KINNEY—Clarksville, Ark.

BILL KYNE—Civic Auditorium, San Francisco, California.

A. LAMANTIA—Ambassador Hotel, Houston, Texas.

MIKE LATZO—P. O. Box 131, Scranton, Pa.

FRED LERMA—1237 Lincoln Street, Brownsville, Texas.

JACK LEVINSON—126 Atlantic Street, Norfolk, 10, Va.

JOE LEVY—Hotel Wayward, Los Angeles, Cal.

H. H. LEWTON—724 Franklin, Waco, Texas.

JOHN LIFFORD—Club Curling Rink, 31 Alexandra Street, St. Stephen, N. B., Canada. Phone: St. John, N. B. 3-0047.

JOE LIVATO—1133 E. 55th, Chicago, Ill.

ANDY M. LOCKEN—306 E. Forrest Street, Victoria, Texas.

NICK LONDOS—5920 Grand River at McGraw-Olympia A. C., Detroit, Mich.

JO LONGMAN—Club Des Cinq, le Rue Du Faubourg, Montmartre, Paris, France.

HYMIE MALLIN—Schwehm Bldg., Room 300, Atlantic City, N. J.

ELDEN MAXWELL—YMCA, Pueblo, Colo.

TRAVIS McCALL—412 Lattimer Street, Dallas, Texas.

RICHARD McCLINDON — 1810 Esperanza, Houston, Texas.

BABE McCOY—Hotel Mayan, 3049 W. Eighth St., Los Angeles, Cal. Phone: FI 2101.

MARTY McDONALD—Union Street, Glace Bay, Nova Scotia, Canada. Club Forum.

McDONOUGH AND NEWIN—Manila, Philippine Islands.

JIM McGIRR—100 Fifth Street, McKeesport, Pa. Phones: McKeesport 9800, 2-3554 and 9443.

JOE McKENNA—White Plains A. C., White Plains Center. White Plains, New York. Phones: Day, CIrcle 5-9766. Night, CIrcle 7-8588.

GENE McMULLIN—410 Alamo Hotel, Austin, Texas.

GABE MENENDEZ—Turner's Arena, Metropolitan 5110. Turner Arena, 15th and West Street, N. W. Washington, D. C. Phone: Michigan 6614.

LOUIS MESSINA—1432 St. Ann Street, New Orleans, La. Phone: Day or night, Magnolia 8985.

SAM & JOE MICHAEL—Maine Boxing Association, 83 Chestnut Street, Lewiston, Maine.

DEWEY MICHAELS—Fairview A. C. Matchmaker, Chas. Pinto. Palace Theatre Bldg., Buffalo, New York. Phone: Wash. 6262.

EDDIE MILLER and JACK CONNOR—Northwest Athletic Club, 909½ Commerce Street, Tacoma, Washington.

JAKE MINTZ and ROONEY McGINLEY—Boxing Club, Room 243, Fort Pitt Hotel, Pittsburgh, Pa. Phone: Atlantic 8000.

BILLY MITCHELL—Wisconsin Boxing Club, Cawker Bldg., Milwaukee 3, Wisc. Phones: Broadway 9954 and Daly 3948.

BILLY MITCHIE—Fairview A. C., 358 Main Street, Buffalo 2, New York.

VINCENT MOAR—c/o Post Office, Chatham, N. B., Canada.

RALPH MOE—Indian Head A. C., Labor Temple, Eau Claire, Wisc. Phone: 2-1014.

BILL MORRISSEY—The Fanatorium, Grand Rapids, Mich.

GEORGE MULLIGAN—16 Phoenix Avenue, Waterbury, Conn.

JIMMY MURDOCK—The Arena, Jacksonville, Fla.

CHARLIE MURRAY—62 Starin Ave., Buffalo, New York. Home Phone: University 4277.

JIMMY MURRAY—414 14th St., Oakland, California. Phone: Higate 9500.

ANDY NIEDERREITER—Parkway Sporting Club, Eastern Parkway, Brooklyn, N. Y. Office 1674 Broadway, N. Y. Phone: PLaza 9-4537.

IRVIN NIEMAN—516 Franklin, Michigan City, Ind.

DEKE NOBLE—Kokomo, Ind.

TIM NOLEN—Moxahalia Park, Zanesville, Ohio.

BOB NORGARD—704 Fredericksburg Road, San Antonio, Texas.

BOBBY NORTH—Matchmaker in Kansas and Missouri. 1585 Broadway, New York 19, N. Y.

JACK O'BRIEN—199 King, Burlington, Vt.

JACK O'BRIEN—Callahan A. C., 44 School Street, Boston, Mass. Phone: Laf. 0511. Home address: 108 Russell Street, Cambridge, Mass.

TOMMY O'LOUGHLIN—Minneapolis Boxing Club, 500 South 6th Street, Minneapolis, Minn.

BERNARD KID O'NEIL—Cornwallis Street, Halifax, N. S., Canada.

ISMAEL C. PACE — Stadium, Luna Park, Buenos Aires, Argentina.

FRANK PAQUALE—South Gate Arena, 9201 Atlantic Blvd., South Gate, Cal.

FRED PEARL—Victory Athletic Club, Sacramento, California.

JACK PEARL—Arena Gardens, Detroit, Mich.

TEX PELKEY—Recreation Center, Paterson, N. J.

CHARLEY PINTO—327 Main Street, Buffalo, N. Y.

NICK PISTORY—Municipal Stadium, Erie, Pa.

BILL PLATTSMIER — 233 Oakland Street, Beaumont, Texas.

DICK POGUE and DICK DEUTSCH—Radio Center Arena, 4th Ave., Huntington, West Virginia. Phone: 2-7992. Matchmaker, Jack Sheppard.

JACK PORTNEY—40 S. Howard Street, Baltimore, Md.

BUNNY PRICE — 816 15th Street, Moline, Illinois. Promoting at Davenport, Iowa.

RALPH V. RAY — 103 Elm Street, Corpus Christi, Texas.

LEW RAYMOND—Hotel Lynrose, New Orleans, La. Phone: Nigth and day, Magnolia 9986.

REX REESE — 52 Park Avenue, Mansfield, Ohio. Phone: 1-9104.

ONYX ROACH—Federal Boxing Club, San Diego, California.

ART ROONEY—Fort Pitt Hotel, Pittsburgh, Pa. Rooney-McGinley Boxing Club. Home phone: Fairfax 3843.

ANGELO ROSE—444 Powers Bldg., Rochester, N. Y.

TOM RUGGIERIO—Olympian Utica Club, 140 Liberty St., Utica, N. Y.

TEX SALKELD—National Boxing Club, Portland, Oregon.

JOEY SANGOR—333 Empire Bldg., Milwaukee, Wis.

RALPH SARA—New Britain, Conn.

FRANK SCALER—Civic Auditorium, San Francisco, California. Phone: Hemlock 6851.

IRVING SCHOENWALD and JACK BEGUN—Room 628, 127 Dearborn Street, Chicago, Illinois.

YANKEE SCHWARTZ—Lancaster A. C., Lancaster, Pa.

FRANK SHEPARD—Armory, Kingstown, Pa.

GEORGE SHEPPARD—Operating clubs in New Britain, Conn., and Springfield, Mass. Address: 685 Van Sicklen Ave., Brookiyn, New York. Phone: Skidmore 4-3172.

BOB SIEGRIST—Huron, South Dakota.

MORRIS P. SIGEL—502 Milam Bldg., Houston, Texas. Houston A. C.

SAM SILVERMAN and JIMMIE MEDE—44 School Street, Boston, Mass. Phones: Lafayette 6511, 6396 and 6397.

ROY SIMMONS—Hotel Wood, Syracuse, N. Y.

TOMMY SIMPSON — 1011 Franklin Street, Oakland, California. Phone: TE 9825.

JACK SINGER — Singer's Gym, Washington and North Division Streets, Buffalo, N. Y.

ANDY SKAFF—La Cross Athletic Club, La Cross, Wisconsin.

WILLIE SLATER—Miami Colored Club, 151 N. W. 7th Street, Miami, Florida. Phone: Miami 2-1291.

JIMMY SLAVIN—Boxing Enterprises, Wilkes Barre, Pa.

BUD SMITH—Rocky Ford, Colorado.

RALPH SMITH—105½ Main Street, Houston, Texas.

MILO SOLOMITO—563 Poplar Avenue, Memphis, Tenn.

JACK SOLOMONS—Panton House, Haymarket, S. W. I., London, England.

R. SONNERS — 126 S. Franklin, Mansfield, Ohio. Phone: 6022-3

TOM STANLEY—2206 Murray Hill Road, Cleveland, Ohio.

TONY STECHER—Suite 605, Dyckman Hotel, Minneapolis, Minn.

C. W. STEELE—197 Charlotte Street, Sydney, N. S., Canada.

HANK STEZAR—220 Lackawanna Avenue, Scranton, Pa.

LOU STOKAN—4749 Plummer Street, Pittsburgh, Pa. Phone: Schenley 9093.

TONY STORACE—400 Mayberry Road, Rome, N. Y.

STEVE STRELICH—Bakersfield, Cal. Lupe Munoz, Matchmaker.

MIGUEL SUAREZ—Havana, Cuba.

HERMAN TAYLOR—Convention Hall and The Arena, Philadelphia, Pa. Finance Bldg., Broad and Penn Square, Phila., Pa. Phone: Spruce 0925.

CHAMP THOMAS—Veteran's Athletic Club. Denver, Colorado. Phone: Cherry 1937.

JACK THOMAS—Admiral Beatty Hotel, Room 418. Phone: 3-3311, St. John, N. B., Canada.

JIMMY TOPPI — Olympic A. C., 250 South Broad Street, Phila., Pa. Phones: Day, Pennypaker 3650, Race 2685. Nite: Howard 2572.

DENO TUFARES—1715 8th Street, Wichita Falls, Tex.

SAMMY TURNCHORE—New Philadelphia, Ohio.

TOMMY VAIL—Ohio National A. C., 322 Colton Bldg., Toledo, Ohio.

RIP VALENTI—Godwin A. C., 293 Washington Street, Boston, Mass. Phone: Capitol 5655.

DICK VALERGA—National Hall, San Francisco, Cal.

L. M. VALLE—1009 Farragut Street, Laredo, Texas.

LOU VISCUSI—Operating Hartford A. C. and Tampa A. C. in Florida. Phone: 7-1252, 55 Morris Street, Hartford, Conn.

BILL WALSH — Ohio Hotel, Youngstown, Ohio. Phone: 4-1131.

WARN WAROCK—2030 Fifth Ave., Seattle 1, Wash.

MAX WAXMAN—Boxing Enterprises, 1619 Broadway, New York City. Phones: CIrcle 6-3518 or Dempsey's Restaurant, CIrcle 6-7875.

JOE WENKE—Cambia A. C. of Philadelphia, Shubert Bldg., 250 Broad Street, Phila., Pa. Phones: Kingsley 0919 and 9710.

BUSTER WHITE—1504 Habersham St., Savannah, Ga.

DAVE WHITE—35 N. W. 2nd Street, Miami, Fla. Civic Center Arena. Phone: Miami 5-6173.

JACK WHITE—Hotel Pittsburgher, Pittsburgh, Pa.

WILLIAMS ATHLETIC CLUB—Williams and Dyer, 1533 Race Street, Cincinnati, Ohio. Parkway 2278.

BILL WILLIAMS—Coliseum, 105½ Main St., Houtson 2, Texas. Phone: Jackson 2-5701.

ARVIS L. WOODRING — 2207 Buchanan, Amarillo, Texas.

WYER-LUPO BOXING CLUB—Box 523, Fairmont, West Virginia.

MAX YEARGAIN—704 Kansas Ave., Topeka, Kansas. Suite 306. Phone day or night: 3-6674.

A. E. YORK—Victoria, Texas.

GEORGE ZAHARIAS — Rocky Mountain Sports Enterprises, 534 17th St., Denver, Colorado. Phone: Cherry 1956.

BEN ZENOFF—43 N. Canal Street, Chicago, Ill.

MORRIE ZENOFF — Victory Sports Club, Plankington Arcade Basement, Milwaukee 3, Wisc. Phone: Broadway 8576.

AL ZILL—Youngstown Boxing Club, 25 S. Hazel Street, Youngstown, Ohio. Phones: Day, 7-7220. Night, 3-4998.

CLAUDE ZOTTER—1305 Hamilton Avenue, Allentown, Pa. Office phone: 2-5747. Home phone: 3-2301.

INDEX OF FIGHTERS

(The Americas follow herewith. At the end of this index will be found a complete, separate index for the British Empire and Continental Europe.)

A

Abney, Dick 33
Abrams, Frank 33
Abrams, George 33
Abrigo, Young 33
Acevedo, Miguel 33
Adams, Albert 34
Adams, Billy 34
Adams, George 34
Addeo, Freddie 34
Adragna, Mimmie 35
Adragna, Sammy 35
Afraim, Al 35
Agapious, Teddy 35
Agnello, Angelo 35
Agosta, Joe 35
Agramonte, Omelio 36
Aguila, Regino 36
Aguilar, Ernesto 36
Aichers, Johnny 36
Ainscough, Jimmy 36
Alagna, Mickey 36
Albarran, Chamaco 36
Albino, Joey 37
Albritton, Harry 549
Alderson, Ernest (Red) 37
Aldrich, Gus 37
Alexander, Jimmy 37
Alexander, Willie 37
Alfred, Joe 37
Allard, Paulie 37
Alle, Harold 37
Allen, Davey 38
Allen, Jimmy 38
Allen, "Top Row" Jimmy 38
Alleyne, Clarence 39
Alonzo, Adolph 549
Alston, Phil 39
Alter, Lou 39
Altman, Paul 549
Alva, Ray (Ramon) 39
Alvano, Joe 39
Alvarado, Jimmy 40
Alvarez, Billy 549
Alvarez, Eligio 40
Alvarez, Jose Garcia 40
Alvarez, Roman 40
Alvarez, Tony 40
Alvarez, Young Chino 41
Alzek, Jackie 549
Amador, Baby 41
Amato, Vic 41
Amaya, Joe 41
Ambrosano, Angelo 41
Amiola, Tony 550
Amorosa, Dom 42
Amorosa, Sal 41
Amos, Bob 42
Anders, Sammy 42
Anderson, Don 550
Anderson, Frank 42
Anderson, James 43
Anderson, Leroy 43
Anderson, Talbert 43
Anderson, Tommy 43
Anderson, Willie 43
Andrade, Sammy 43
Andrews, Art 43
Andrews, Dave 44
Andrews, Roy 44
Anduha, Manuel 44
Anest, Jimmy 44
Angeles, Chuhco 550
Angelo, Joey (Philadelphia, Pa.) 45
Angelo, Joey (Waterbury, Pa.) 45
Angelo, Lou 45
Angott, Sammy 45
Angustain, Mike 46
Angustain, Frank 46
Ankele, Maxie 46
Anspach, Hal 47
Anzalone, Ross 47
Apostoli, Fred 47
Applegate, Willis (Red) 47
Arata, Bobby 47
Aranjo (Araujo), Tony 48
Arce, Peter 48
Archer, Freddie 48
Archie, Red 49
Arciniega, Fidel 49
Arella, Alex 49
Argo, Tony 550
Arguelles, Luis 49
Armitage, Jackie 550
Armstrong, Babe 551
Armstrong, Baby 551
Armstrong, Jack "Spider" 49
Armstrong, Jackie 50
Arnett, Allen 50
Arnold, Billy 50
Arnold, Jim 50
Arnone, Anthony 50
Arterbridge, Les. 50
Ashford, Milton 51
Atkins, Verne 51
Augustus, Ray 51
Aurillo, Joe 51
Ayala, Angel 51
Ayers, Carlton 52
Azteca, Kid 52

B

Babcock, Charley 52
Bacon, Clinton 52
Baggett, Blondy 52
Bagnato, Joey 551
Bailey, Buddy Bill 53
Bailey, Cleve 53
Bailey, Horace 53
Baker, Knute "Buster" 53
Baker, Tommy 54
Baksi, Joe 54
Baldisano, Al 54
Balduck, Joe 551
Baldwin, Bobby 54
Balesano, Fred "Goldfish" 551
Balta, Joey 54
Baltieri, George 54
Banks, Billy 55
Banks, Charley (Detroit, Mich.) 55
Banks, Charley (Buffalo, N. Y.) 55
Barao, Emil 55
Barbosa, Al 55
Barge, Al 56
Barlund, Gunnar 56
Barnes, Autrey 56
Barnes, Ray 56
Barnum, Joey 57
Baron, Red 57
Barone, Joe 57
Barone (Barrone), Nick 57
Baroudi, Sam 57
Barquerito, Kid 58
Barrado, Chico (Kayo) 58
Barrett, Billy 58
Barriere, Jean 58
Barron, Arthur "Arturo" 58
Barron, Dario 59
Barrow, Billy 59
Barrows, Hankin 59
Bartfield, Danny 59
Barthelomew, Melvin 59
Basora, Jose 60
Bassett, Johnny 60
Bassett, Percy 60
Bates, Billy 60
Battles, Tommy 60
Baxter, Charley 61
Baxter, Russ 61
Baynard, Nate 61
Bazal, John 61
Beamon, Bobby 61
Bean, Willie 61
Beauchene, Maurice 62
Beaupre, Buster 62
Becerra, Tony 62
Beckett, Cliff 62

Beckwith, Booker 62
Bedingfield, Abner 63
Bee, Doc 63
Belanger, Frankie 63
Belanger, Maurice 63
Belfiore, Joey 63
Bell, Jimmy 63
Bell, John 64
Bell, Louis (Lowell, Mass.) 64
Bell, Louis (St. Paul, Minn.) 64
Bell, O'Neill 64
Bell, Shelton 64
Bell, Tommy 65
Belloise, Mike 65
Belloise, Sal 551
Belloise, Steve 66
Bellus, Steve 551
Bellusco, Mike 66
Beltram, Willie 66
Bender, Billy 67
Bennett, Joe 67
Bennett, Norman 67
Bensik, George 68
Bentley, Sonny 68
Benton, Cappy 68
Benton, Oliver 68
Benware, Vernon Ben 68
Berger, Howard 68
Bernal, Lou 68
Bernard, Bernie 68
Bernardo, Johnny 69
Bernel, Mike 69
Bernhardt, Fred 69
Bernsten, Harry 69
Berrigan, Bunny 69
Berry, Eddie 69
Berry, Bobby 70
Berry, Lou 70
Bertolino, Eddie 70
Bertucci, Nick 70
Bertucci, Tony 70
Beshore, Freddie 70
Besselman, Jacob 71
Best, Andy 71
Best, Eric 71
Best, Frankie 71
Bethea, Art 71
Bettina, Melio 72
Biddle, Jack 72
Biesca, Pedro 72
Biggers, Dan 552
Biggie, Ozzie 72
Bighley, Dick 73
Bineyard, Red 73
Birch, Bobby 73
Birch, Sammy 73
Birskovich, Mike 73
Bishop, Al 73
Bishop, Andy 73
Bisson, Roger 73
Bitet, Mike 73
Bitney, Orville 73
Bivins, Jimmy 74
Black, Lee 74
Black, Ted 74
Blackshear, Harold 74
Blackwood, Joe 75
Blake, Clem 75
Blanchard, Doc 75
Blanco, Frankie 75
Blanks, Paul 75
Bleta, Dino 76
Bleyhl, Howard 76
Blount, Jack 76
Boddie, Tex 76
Boden, Eddie 76
Boderone, Jack 77
Bohles, Lee 77
Boisvert, Jerry (K. O.) 77
Boland, Gene 77
Bolanos, Enrique 77
Bolden, Leroy 78
Bolden, Nate 78
Bolduc, Joe "Pinky" 78
Bolos, Pete 78
Bomber, Young Brown 79
Bonacci, Hugo 79
Bonetti, Ermino 79
Bonner, Roosevelt 79
Boras, Gene 79
Borja, Dick 79
Borjon (Flores), Joe 80
Bort, Julie 80
Bosnick, Tony 80
Botty, Johnny 80
Boufford, Johnny 80
Boulais, Pete 81
Bourgeois, Al "Catfish" 552
Bowie, Arbie 81
Boyd, Oscar 81
Bradley, Jackson 552
Brady, Dennis Pat 81
Brady, Pat 81
Branch, George 82
Brandino, Patsy 82
Brant, Eddie 82
Brassley, Ted 82
Bratton, Johnny 82
Bravata, Eddie 82
Brazeaile (Brazil), Jackie 82
Breese, Quentin (Baby) 83
Brent, Luther 83
Brett, Augie 83
Brewer, Joe 83
Brickle, Joe 552
Bridges, Nathan 84
Briere, Henry Kid 84
Brimm, Henry 84
Briscoe, Jimmy 84
Britenbruck, Johnny 84
Britto, Lee "Sonny" 84
Britton, Bobby 85
Brocato, Joe 85
Broderick, Frankie 85
Broderick, Jimmy 552
Brodt, Howard 85
Bronco, Ceferino 86
Broner, Art 553
Bronstein, Hy 553
Brooks, George 86
Brosier, Lin 86
Brotherton, Jennings 553
Brown, Alfred "Big Boy" 86
Brown, Art (Chicago, Ill.) 86
Brown, Art (Washington, D. C.) 86
Brown, Billy 87
Brown, Buddy 87
Brown, Buzz 87
Brown, Charley 87
Brown, Chris 87
Brown, Chuck 87
Brown, Clarence 87
Brown, Cleveland 88
Brown, Collins 88
Brown, Eddie 88
Brown, Eugene (Gene) 88
Brown, Gene 88
Brown, George (Dusty) 89
Brown, Georgie E. 89
Brown, Guy 89
Brown, Jerry 89
Brown, Jimmy (Beau) 89
Brown, Jimmy 90
Brown, Joe (New Orleans, La.) 90
Brown, Joe (Mansfield, O.) 90
Brown, Johnny Deacon 90
Brown, Lawrence 90
Brown, Melvin 90
Brown, Mose 91
Brown, Nathan 91
Brown, Randy 91
Brown, Ray (Chicago, Ill.) 91
Brown, Ray (Pittsburgh, Pa.) 91
Brown, Sam 91
Brown, Vernon 92
Brown, Willie 92
Broxton, Leon 92
Bruce, Dave 92
Bruce, Ken 92
Brunner, Ruffin 92
Brunton, Jimmy 92
Brush, Tony 92
Bryant, Johnny Snooky 92
Bucca, Santa 92
Bucceroni, Dan 93
Buchanan, Eddie 93
Buckless, Willard 93
Buckner, Elmer 93
Buddy, J. 93
Bueno, Felix 93
Bufalino, Nick 93
Buffalo, Gene 93
Bull, Jimmy 94
Buonvino, Gino 94
Burgess, Bob 94
Burgess, Luther 94
Burke, Jackie (Minneapolis, Minn.) 94
Burke, Jackie (Ogden, Utah) 553
Burke, Jackie (Pittsburgh, Pa.) 95

Burke, Jimmy (Milwaukee, Wis.) 95
Burke, Jimmy (Savannah, Ga.) 95
Burke, Tom 553
Burleson, Leroy 95
Burley, Charley 95
Burley, Chuck 95
Burley, Frankie 96
Burley, Ralph 96
Burns, Bobby 96
Burns, Ronnie 96
Burns, Wylie 96
Burton, Bobby 96
Burton, Chuck (Charlie) 96
Burton, Eugene (Gene) 96
Burton, Phil 97
Bururu, Kid 97
Bussey, Talmadge 97
Bussey, Ted 97
Bustamente, Paul 553
Bustamante, Raul 98
Butcher, Maxwell 98
Butler, Young, Dan 98
Butler, Ernie 98
Butler, Percy 98
Butler, Sam 98
Butler, Van 98
Butler, Willie 98
Buttram, Johnny (Big Boy) 98
Butts, Norman 99
Buxton, Laurie 99
Byers, Pat 99
Byrd, Jackie 553
Byron, Tommy 99

C

Cabanella, Speedy 99
Caeser, Lenny 99
Caeser, Willy (Billy) 99
Cafarella, Carmine "Rocky" 100
Cain, Murray Sugar 100
Calautti, Ralph 553
Calcinore, John 553
Calderon, Castro "Pancho" 100
Caldwell, Chuck 100
Calla, Benny 100
Callahan, Dick 100
Callahan, Vince 100
Calles, Oscar 100
Calloway, Bob (Cab) 101
Callura, Jackie 554
Callura, Jimmy 101
Callura, Richie 101
Calvaretto, Vince 101
Camacho, Rene 101
Camagueyano, Jose (Bulldog) 101
Camarata, Joe 102
Cameretta, Johnny 102
Cameron, Eddie (Red) 102
Campa, Rudy 102
Campbell, Foster 554
Campbell, Jimmy 102
Campbell, Johnny 102
Campbell, Tommy 102
Campbell, Tommy (Vancouver) 554
Campinha (Canapinka), Johnny 102
Campos, Jesus 103
Campos, Raul 103
Camuso, Freddie 103
Canelli, Tony 554
Cannon, Jim 554
Cannon, Ron 103
Cannon, Speedy (Cullen) 103
Cantero, Chili 104
Cantero, Renne (Manual Costero) 104
Cantor, Sol 104
Capcino, Vic 104
Capri, Johnny 104
Carbetta, Paul 104
Cardell, Young 105
Cardinal, Frankie 105
Carkido, Joey 105
Carmona, Antonio 554
Carney, Joe 105
Carney, Michael 105
Carollo, Jimmy 105
Carpenter, Billy 106
Carr, Edmund 106
Carr, Howard 106
Carr, Jackie 106
Carr, Jimmy 555
Carrero, Juan 106
Carrigan, Billy 555
Carrigan, George 107
Carrillo, Robert 107
Carroll, Billy (Baby Face) 107
Carroll, Buster 107
Carson, Frankie (Kid) 107
Carter, Darnell 107
Carter, Doug 107
Carter, James 108
Carter, Johnny 555
Carter, Lee 108
Carter, Mickey 108
Carter, Roy 108
Carter, Sam 555
Carter, Wray 108
Cartier, Walter 108
Carto, Nunzio 109
Caruso, Frankie 555
Caruso, Johnny 109
Casati, Larry 109
Casimano, Joe 109
Cassiano, Lou 109
Cassidy, Mike 109
Caster, Johnny 109
Castiglione, Nick 109
Castellani, Rocky 110
Castillo, Luis 110
Castilloux, Dave 110
Castrilli, Lou 111
Castro, Bobby 111
Castro, Ray (Ramon) 111
Castro, Tony 112
Catoia, Frank 112
Catos, Charley 112
Celeste, Charlie 555
Centi, Mario 112
Cervan, Fernand 112
Cesario, Johnny 112
Cesario, Sal 113
Cestac, Abel Evaristo 113
Chacon, Dave 113
Chambers, Johnny 113
Chambers, Victor 113
Chaney, Charlie 113
Chaney, Colion 113
Chapman, Everett 114
Chard, Howard (Fred) 114
Charles, Ezzard 114
Charles, Tommy 115
Chase, Jack 115
Chatmon, Johnny 115
Chavez, Al 116
Chavez, Angel 116
Chavez, Carlos 116
Chavez, Fabela 116
Chavez, Tony (San Jose, Cal.) 117
Chavez, Tony (Texas) 117
Cheatum, Willie 117
Chemel, Henry 117
Chernoff, Sammy 118
Cherry, Joe 118
Chesul, Joe 118
Chocolate, Kid (Boston, Mass.) 118
Chocolate, Kid (Akron, Ohio) 118
Christensen, Harold 118
Christie, Ted 118
Christman, Billy 119
Christman, Bud 119
Christoforidis, Anton 119
Ciarlo, Tommy 120
Cidone, Jimmy 120
Cisco, Hank 555
Cisneros, Larry 120
Clanton, Jeff 120
Clark, Bobby 120
Clark, Dave 121
Clark, George (Pittsburgh, Pa.) 121
Clark, George (New York City) 121
Clark, Johnny 121
Clark, Lonnie (Lou) 121
Clark, Wally 121
Claus, Bobby 121
Clementi, Sal 555
Clements, Curtis 122
Clemo, Joey 122
Clinton, Johnny 122
Clinton, Wally 556
Cloud, Chief War (Chief Choate) 122
Cloutier, Kid (Chick—Young) 122
Cloutier, Maurice 122
Cobb, Tommy 123
Cobbins, Denton 123
Cobe, Pedro 556
Cocco, Tony 123
Cokayne, Del 123

Cocoa, Kid 280
Coe, Johnny 123
Coffey, Willard 124
Cofield, Billy 124
Cohen, Davey 124
Colan, Johnny 124
Colardo, Benny 125
Colbert, James 125
Coleman, Garfield 125
Coleman, Leroy 125
Coleman, Spencer 125
Coleman, Warren 125
Coleman, Willie Lodi 125
Collins, Jackie 125
Collins, Jimmy (Baltimore, Md.) 125
Collins, Jimmy (Philadelphia, Pa.) 126
Collins, Tom (Waterbury, Conn.) 126
Collins, Tom (Boston, Mass.) 126
Comiskey, Patrick Edward 126
Como, Jerry (Terry) 127
Compo, Eddie 127
Compo, Johnny 556
Compo, Tony 127
Connoyer (Cournoyer), Kid 127
Conscripto, Ed (Tommy Lopez) 127
Conti, Frankie 127
Conway, Bobby 128
Cook, Dick 128
Cook, Jimmy (Jerry) 128
Cook, Tony 556
Cool, Jimmy 128
Cooper, Art 129
Cooper, Billy 129
Cooper, Caeser 129
Cooper, Chuck 556
Cooper, Gary (Redcap) 556
Cooper, Jackie 129
Cooper, Jimmy 129
Cooper, Ossie 129
Copeland, Ernie 557
Corbett, Billy 129
Corbett, Johnny (Young) 130
Corbett, Johnny 130
Corbett, Warren 130
Corbett III, Winston 130
Cordino, Frankie 130
Cordova, Benny 130
Cornish, Reuben 130
Cornwall, Billy 130
Corona, Morris 130
Cortez, Al 131
Corti, Jimmy 132
Costa, Al 131
Costa, Joe 131
Costa, Tony 131
Costa, Vic 132
Costantino, Charley "Lulu" 133
Costner, George Sugar 133
Cote, George (Lawrence, Mass.) 134
Cote, George (Vancouver, B. C.) 134
Cotter, Sonny 134
Cottey, Bud 134
Cotton, Chris 134
Coullimber, Babe 134
Counts, Willie 135
Coursal, Jerry 135
Cousins, Benny 135
Coutere, Al "Auriel" 136
Covington, Willie 136
Cox, James J. 136
Cox, Sanders 136
Coyhis, Clyde 137
Crane, Johnny 137
Cranford, Jackie 137
Crawford, Sam 137
Creelman, Victor 137
Crews, Ray 138
Crosby, Paul 138
Crump, Charley 138
Cruz, Aurelio 138
Cruz, Costello 138
Cruz, Rudolpho Rudy 139
Cucinnotti, Joe 139
Culbertson, Baby Dutch 139
Cummings, Bernie 139
Cummings, Bobby 139
Cummings, Bob 140
Cummings, William (Flat Top) 140
Cunikin, Mose 557
Cunningham, Dick 140
Cunningham, Johnny 140
Curcio, Joe 140
Curl, James 141
Curtis, Daly 141
Curtis, John C. 141
Custer, Clem 141
Cutler, Primos 141

D

Dabbs, Johnny 141
Dade, Harold 141
Daley, Bill 142
Dallas, Richie 142
Dalton, Tim 142
D'Amato, Joe 142
Dames, Eddie 142
Dan, Darby 142
Daniel, Gentle 142
Daniels, Charley 143
Daniels, Harry 143
Daniels, M. C. 143
Daniels, Mickey 143
Daniels, Perk 143
Dankar, Billy 143
Danos, Joe 143
Daoust, Ray 143
Darby, Jerry 144
Darby, Johnny 144
Darby, Paul 144
Dare, Bobby 144
Darthard, Jackie 145
Datts, Lee 145
David, King 145
Davilo, Rudy 145
Davis, Al (Portland, Ore.) 145
Davis, Al (Washington, D. C.) 145
Davis, Ben (Baltimore) 557
Davis, Benny (Port Chester, N. Y.) 145
Davis, Bill 146
Davis, Bob 557
Davis, Cecil 146
Davis, Corky 146
Davis, Eddie 557
Davis, Elmer 146
Davis, Henry 146
Davis, Jimmy Gunboat 557
Davis, Joey 147
Davis, John L. 147
Davis, Larry 147
Davis, Paulie 147
Davis, Reecy 147
Davis, Ruben 147
Davis, Willie (Philadelphia, Pa.) 147
Davis, Willie (Youngstown, O.) 147
Dawkins, Nat 557
Dawn, Bobby 147
Dawson, Freddie 148
Dawson, Joe 148
Deacon, Al 148
Dean, Dewitt 148
Dearing, Acie 148
Deciantis, Johnny 148
Decker, Johnny 148
Decosmo, Mike 149
Deer, Arnold 149
De Fazio, Johnny 149
DeFrance, Ernie 149
De Grazio, Nick 149
De Guardio, Joe 149
De John, Carmen 149
De John, Joe 150
De John, Ralph 150
De Juarez, Villita 150
De La Cruz, Francisco 151
De La Rosa, Marcelino 151
De La Rosa, Mike 151
Delgado, Benny 151
Delgado, Nick 151
Delgado, Ray (Sugar) 151
Delgado, Rolando 151
Del Gatto, Tony 151
Dell, Frankie 152
Dell, Joe 152
Dell, Johnny 152
Dellicurti, Vic 557
Dell'Orto, Vince 558
De Loach, Eli 152
De Maio, Walter 153
DeMarco, Pat (Paddy) 153
Demers, Bobby 153
Demers, Pat 153
De Meterios, Jimmy 153
De Micco, Tony 153
Demines, Walter 154
Dempsey, Young 154
De Nero, Johnny 154
Dennis, Ernest 154

Denson, Johnny 154
De Paul, Andy (Kid) 155
De Rosa, Mike 155
Derr, Stanley Choo Choo 155
Desmarais, Florient 155
Desmarais, Oliver 155
Dever, Forrest "Fist" 156
Devino, Archie 156
Diamond, Jack 156
Diaz, Al 558
Diaz, Art 558
Diaz, Joey 156
Diaz, Jose Alberto 156
Diaz, Nick 157
Diaz, Pete (Pedro) 157
Dick, Marvin 157
Dickers, Jackie 558
Dickinson, Jackie 157
Diduck, Harry 157
Diggs, Clyde 158
Di Giammo, Ted 158
Dillon, Mickey 559
Dillsworth, Gene 158
Di Martino, Joe 158
Dinamita, Kid 158
Dinardo, Jim 158
Dingle, Lennox 159
Dioses, Ramon 159
Di Pano, Frank 159
Discepoli, Joe 159
Disoso, Joe 159
Ditto, Johnny 159
Diventi, Vince 159
Dixon, Al 160
Dockery, Jimmy 160
Doctor, Walter 160
Docusen, Bernard 160
Docusen, Maxie 160
Dodd, Jimmy 160
Dodrill, Benny 160
Dolan, Joey 160
Dominic, Charlie 559
Donahue, Pat 161
Donato, Artis 161
Donato, Johnny 161
Donnelly, Johnny 161
Donohue, Bill Jiggs 161
Donovan, Charley 162
Donovan, Paul 162
Dooley, Bill 162
Door, Virgil 162
Dotson, Charley 162
Doty, George Red 162
Doughtery, Matt 163
Douglas, Johnny 167
Douglas, Whalen (Weyland) 559
Dowd, Bernard 163
Dowdell, Bert 559
Downing, Bill 163
Doyle, Jimmy 163
Doyle, Martin 164
Doyle, Irish Mickey 164
Doyle, Pat 164
Dozal, Francisco (Kid) 559
Drachmas, Andy 164
Drescher, Ernie 165
Drew, Ted 165
Droll, Bennie 165
Drummond, Lafayette 165
Duane, Frankie 165
Duane, Richie 165
Duarte, Ernie 165
Dubois, Jack (Romeo) 559
Dubs, Harvey 165
Ducharme, Tony 166
Dudley, Johnny 166
Duke, George 166
Duke, Johnny 167
Dulmaine, Andre (Ray) 167
Dunn, George (Hartford, Conn.) 167
Dunn, George (Manchester, Vt.) 167
Dunne, Joey 167
Dupree, Johnny 167
Duquette, Donald (Sparkey) 167
Duran, Chalio 167
Durando, Ernie 168
Durham, Lenny 168
Dutton, Ed 168
Duval, Walter (Speedy) 168
Dyer, Billy 168
Dyes, Cliff 168
Dykes, Bobby 168
Dyson, Johnny 169

E

Eagan, Pat "Red" 169
Eagle, Charley 559
Eagle, Chief Don 169
Earl, Robert 169
Early, Charley 169
Eatman, Eldridge 170
Ebarb, Johnny 559
Eddington, Johnny 170
Eddy, Bill 170
Edgar, Jimmy 170
Edmunds, Willie 171
Edwards, Al 171
Edwards, Chuck 171
Edwards, Dee 171
Edwards, Eddie 171
Edwards, Jimmy 560
Edwards, Marlin 171
Edwards, Ray 171
Egan, Tommy 171
Eisen, Vic 172
Eisenberger, Jackie 172
Elizondo, Tony 172
Elliott, Charley "Bobby" 172
Elliott, Charley 172
Ellis, Bert 172
Ellis, Bobby 173
Ellis, Booker 173
Ellis, Don 173
Ellison, Billy 173
Elton, Eddie 173
English, Bobby 173
English, Clyde 174
English, McKinley 174
Enopia, Jimmy 174
Escobar, Alfredo (Rodriguez) 174
Esmont, Chet 175
Esparza, Nava 175
Esqueda, Raul 175
Estrada, Alvaro 175
Evans, Benny 175
Evans, Billy 175
Evans, David 176
Evans, Elton 176
Evans, Emil 176
Evans, George 176
Evans, Jimmy 176
Evans, Joe 176
Evans, Mal 177
Everett, Cleo 177

F

Fagan, Joey 177
Faiello, Joey 177
Fairfield, Tuffy 177
Falco, Joe 177
Falco, Tony 178
Falcone, Danny 178
Fambrough, Tom 178
Farland, Gene 178
Faro, Hank 560
Farrell, Buddy 178
Farello, Sal 179
Fatta, Carmine 179
Faulkner, Allen 180
Faulkner, Howard 180
Fears, Billy 560
Febbo, Paul 560
Feener, Frank 180
Feeney, Billy 180
Fehl, Russell (Rusty) 180
Feld, Davey 180
Felmey, Walt 560
Felton, Gene 181
Felton, Larry 181
Ferland, Gaby "Frenchy" 181
Fernandez, Cecilio 181
Fernandez, Frankie 181
Fernandez, Jota Jota 182
Fernandez, Orlando 182
Fernley, Frankie 182
Ferrar (Ferrara), Tony 182
Ferrara, Annunzio 182
Ferrara, Frankie 183
Ferrente, Pete 183
Ferrier, Joey 183
Farris, Bob 183
Ferro, Marty 183
Ferry, Tony (Fall River Lightweight) 183
Ferry, Tony (Fall River Heavyweight) 184
Fieberling, Hal 184

Fields, Georgie 184
Figuero, Chuey 184
Filipino, Kid 184
Filippo, Lou 184
Finazzo, Eddie 184
Finley, Charlie 185
Fiorello, Jerry 185
Firpo, Pedro 186
Fisher, Al 187
Fisher, Don 187
Fisher, Jackie 187
Fisher, Mike 187
Fitch, George 187
Fitch, Norman 187
Fitzgerald, Don 187
Fitzpatrick, Clem 187
Fitzpatrick, Fitzy 188
Flagg, Roosevelt 188
Flakes, Henry Snow 188
Flanagan, Del 188
Flanagan, Glen 188
Flanagan, Johnny 189
Flannigan, Irish Bob 189
Flash, Cuban 189
Fleischauer, Augie 560
Fleming, Dixie (William Fleming) 189
Flood, Battling Jack 189
Flores, Freddie 189
Flores, Jesse 190
Flores, Monito 190
Flores, Pedro 190
Flores, Victor 190
Florita, Jimmy 190
Flournoy, Cedric 191
Flowers, Pat (Kid) 191
Flowers, Baby Tiger 191
Flowitt, Les 191
Floyd, Jackie 560
Flynn, Earl 191
Flynn, Johnny 192
Foley, Bill 192
Foley, Frank 192
Fonseca, Jesus 192
Fontaine, Juste 192
Fontana, Joey 193
Fontana, Larry 193
Foran, Frankie 194
Ford, Billy 194
Ford, Bolton 194
Ford, Freddie 194
Forrest, Al Young 194
Forte, Ernie 194
Forte, Johnny 195
Forte, Tommy 195
Fortuna, Lou 195
Fossman, Cliff 195
Foster, Vincent 196
Fowler, Robert 196
Fowlks, Jack 196
Fox, Billy 196
Fox, Tiger Jack 197
Foxworth, Bob 197
Francis, Cyril 198
Francis, Willie 561
Franco, Julio 198
Franco, Pat 198
Franklin, Al 198
Franklin, Eddie 198
Franklin, Rudy 198
Frappier, Paul 199
Fraser, Frank 199
Frazier, Jerome 199
Freda, Joey 199
Fredricks, Ivor 199
Freeman, Herb 199
Freitas, Georgie 561
Frick, Charlie 199
Fry, Johnny 200
Fuentes, Robert 200
Fuller, Bob 200
Fuller, Georgie 200
Fulton, Johnny 200
Fusari, Charlie 200

G

Gabriel, Joe 201
Gabriel, Leon 201
Gagne, Mike 201
Gagnes, Billy 201
Gagnier, Hubert 201
Gagnon, Al 561
Gagnon, Fernando 201
Gagnon, Jimmy 201
Gaines, Jackie 561
Gall, Patsy 202
Gallant, Edgar 202
Gallant, Kid 202
Gallant, Wendell 202
Gallardo, Ernesto 202
Gallardo, Lalo 202
Gallo, Tony 202
Galvan, Sammy 202
Galvani, Luis 202
Gambill, Vince 203
Gamby, Joe 203
Gangemi, Tony 203
Ganie, Natie 203
Gannon, Joe 203
Gans, Joe 561
Garcia, Jimmy (Art) 204
Garcia, Baby 204
Garcia, Ben 218
Garcia, Bobby 561
Garcia, Buddy 204
Garcia, Carlos 204
Garcia, Francisco Colin (Fosto) 204
Garcia, Freddie 204
Garcia, Joe 204
Garcia, Jose Colon 204
Garcia, Julius 205
Garcia, Lino 205
Garcia, Mickey 205
Garcia, Mike 561
Garcia, Ray 561
Garcia, Ted "Mustang" 205
Gardea, Johnny 206
Gardner, George 206
Gardner, Jimmy 206
Gardner, Phil 562
Gargano, Tommy 206
Garland, Eddie 206
Garland, Tommy 206
Garner, Bob 207
Garrett, Billy 207
Garrett, Lee (Leo) 207
Garrison, Ralph (Red) 207
Garcon, Justo 208
Gaudes, Johnny 208
Gaultiere, Al 208
Gavilan, Kid 208
Gebert, Johnny 208
Genovese, Tony 209
Germaine, Eden 562
Gerrard, Frankie 209
Gervin, George 209
Gettys, Eddie 209
Giant, Little 209
Gibbs, Joe 562
Gibson, Billy 209
Gibson, Kid Gil 210
Gibson, Larry 210
Gibson, Lloyd 210
Gibson, Terry 210
Gibson, Vert 210
Gideon, Steve 210
Giganti, Vince 562
Giglio, Sal 210
Gilbo, Freddie 211
Gillard, Billy 211
Gilliam, Billy 211
Gillo, Tony 211
Gimbel, Frankie 211
Gimmell, Mickey 562
Giordano, Patrick 212
Giosa, Eddie 212
Giovanelli, Patsy 212
Giovini, Bill 213
Girard, Joe 213
Givens, Chico 213
Gladden, Hubert Doc 562
Gladman, Bob 213
Glanton, Dave 213
Glass, Andy 213
Glassman, Hal 213
Glenn, Perk 213
Godoy, Arturo 214
Goicz, Stanley 214
Goldberg, Martin 214
Gomes, Walter 215
Gomez, Alvin (Bevil) 215
Gomez, Andre 215
Gomez, Gene 216
Gomez, Greg 216
Gomez, Sonny Felipe 216
Gomez, Tommy 216
Gonzales, Al 217
Gonzales, Corky 217

Gonzales, Gabby 217
Gonzales, Gilbert 217
Gonzales, Jose (Baby) 217
Gonzales, Mike 562
Gonzales, Panchito 218
Goodbee, Archie 218
Goode, Johnny 218
Goode, Oscar 218
Gordon, Billy 219
Gordon, Clyde 219
Gordon, Flash 219
Gorman, Henry 219
Gosney, Gene 219
Governale, Joe 219
Grady, Johnny 220
Graham, Billy 220
Graham, Ottie 220
Grant, Billy 221
Grant, Charley 562
Grant, Bobby 221
Grant, Roy (Red) 221
Grantano, Eddie 222
Graves, Jackie 222
Graves, Morton 563
Gray, Hubert 222
Gray, Joe 563
Gray, Louis 222
Gray, Ronnie 222
Gray, Troy 222
Graziano, Rocky 222
Greb, Tommy 223
Greco, Johnny 223
Green, Eddie 223
Green, Harold 224
Green, Jimmy 224
Green, Johnny 224
Greenwood, Edgar 224
Gregory, Chris 225
Grenier, Gene 563
Grier, Bill 563
Griffin, Billy 563
Griffin, Ernie 563
Griffin, Jesse 225
Griffin, Mel 225
Grimm, Billy 225
Gromada, Frankie 225
Grombacher, Bill 563
Grupico, Vic 225
Guagiardo, Nick 226
Gudgill (Cartwright), Larry 226
Guedes, Augustino 226
Guerrero, Paul 226
Guevara, Juan 226
Guey, Jimmy 226
Guido, Al 563
Guidry, Al 226
Guisti, Ernie 227
Gully, John 227
Gunter, Lee 227
Gush, Carl 227
Guss, Hal 227
Guy, Bill 564

H

Haanefan, Shandu 227
Haber, Sid 227
Hafer, Walter 228
Hagan, Richard 228
Hagen, Billy 228
Hagley, Dick 228
Haines, Kenny 228
Haire, Leon 228
Hairston, Eugene 229
Hake, Ray 229
Hale, Billy 229
Hall, Dale 229
Hall, Eli 229
Hall, Henry 229
Hall, Jesse 230
Hall, Louis 230
Hall, Prentiss 230
Hall, Reds 564
Haller, Jimmy 230
Haller, Vic 230
Hallie, Al 230
Halligan, Eddie 230
Hamilton, Keith 231
Hamm, Oliver 231
Hammond, George 231
Hammond, Mel 231
Hammond, Richard 231
Hamp, Oscar 231
Hampton, Jimmy 232
Hanbury, Lew 232
Hardaway, Jim 232
Harden, Nat 232
Hardison, Glen 232
Hardy, Arthur 232
Harmon, Thompson 233
Haro, Rocky 233
Harper, Bernie 233
Harper, Texas "Lee" 233
Harris, Charlie 233
Harris, Don 564
Harris, Duke 564
Harris, Jackie 233
Harris, Ken 234
Harris, Leslie 234
Harris, Nick 234
Harris, Ossie "Bulldog" 234
Hart, Al 564
Hart, Cliff 235
Hart, Harry 235
Harter, Chet 235
Hartfield, Joey 235
Harvey, Harry 235
Harvey, Johnny 565
Harvey, Moe 236
Hassock, Don 236
Hauseman, Willard 236
Hawes (Rawes), Norman 236
Hawkins, Melvin 236
Hawkins, Roy 236
Hayden, Jimmy 237
Hayes, Charlie 237
Hayes, Johnny 237
Hayes, Mickey 237
Hayes, Timothy Buddy 237
Hayes, Willie 565
Haynes, Johnny 237
Hayward, Andy 565
Hazlett, Harold 565
Headley, Al 238
Healy, Tim 238
Hearold, Billy 565
Hebert, Joe 238
Hegeman, Jimmy 238
Hedgemond, Willie 238
Heimowitz, Jerry 238
Helm, Eddie 238
Hemminger, Jerry 238
Henderson, Henry 239
Henderson, Jimmy 239
Henderson, Joe 239
Henri, Art 239
Henry, Bobby 239
Henry, George "Wildcat" 239
Herman, Freddy (Babe) 239
Herman, Freddie 239
Hermosillo, Pedro (Kid) 240
Hernandez, Dave 240
Hernandez, Fred 240
Herrera, Billy 240
Herrick, Paul 240
Hicks, Wally 240
Hidalgo, Diego 240
Highers, Al 241
Hill, George 241
Hill, Jack 241
Hill, Jimmy (Lancaster, Pa.) 241
Hill, Jimmy (Monaca, Pa.) 241
Hill, Patty 241
Hilliard, Billy 565
Hilton, Charley 241
Hilton, Kenny 242
Hines, Eddie 242
Hinson, Roscoe Herbie 242
Hintlian, Harry 242
Hirsch, Al 243
Hirst, Chick 565
Hirt, Doyle 243
Hitchens, Sidney 243
Hoag, Duane 566
Hodges, Booker 243
Hodges, Chester 243
Hoffman, Buddy 243
Hoffman, Ernie 566
Hogan, Mickey 243
Hogan, Willard "Willie" 244
Holden, Jimmy 244
Holderfield, Buddy Scott 244
Holiey, George 244
Holley, Henry 244
Holloway, Eddie 244
Holloway, Hal 244
Holloway, John 244
Holman, John 245

Holmes, Carter 245
Holmes, Joe (Boston) 566
Holmes, Joe (Passaic, N. J.) 245
Holt, Bobby 245
Holt, Henry 245
Holt, Red 245
Holts, Eddie 246
Holton, Len 245
Hood, Hubert 246
Hood, Melvin 246
Hooker, Ralph 246
Hooper, Jimmy 246
Hoosman, Al 246
Hope, Sonny 246
Hopes, Abe 247
Horne, George Sonny 247
Horne, Rollie 247
Horton, Norman 247
Horton, Teddy 248
Hoshino, Ankie 248
Hostak, Al 248
House, Chief Gordon 248
Houston, Tommy 248
Howard, Charley 566
Howard, Charley (Russell) 248
Howard, Jimmy 249
Howard, Nap 249
Howard, Richard Kid 249
Howard, Russ 249
Howell, Erskine 249
Hubbard, Johnny 249
Huber, Jackie 249
Hubert, Tee 249
Hudson, Cecil 249
Hudson, Eddie (Bath, Maine) 250
Hudson, Eddie (San Francisco Cal.) 250
Hudson, Leon 251
Hudson, Lloyd Kid 251
Hughes, Sam 567
Huerta, Babe 251
Huerta, Henry 252
Huff, Earl 252
Huff, Larry 252
Hughes, Ralph 252
Humphreys, Stan 567
Humphry, Bernard 252
Hunt, Johnny 252
Hunter, Chuck 252
Hursey, Smuggy 253
Hurst, Harry 253
Huskey, Nathaniel 253
Hutchins, Max 254

I

Iacobucci, Pat 254
Iguchi, Paul 254
Ingram, Randy 254
Ingram, Sterling 254
Isler, Bob 254
Isler, Jimmy 254
Ivan, Frankie 255
Izzo, Johnny 255

J

Jack, Baby Beau 255
Jack, Beau 255
Jacklich, Buddy 256
Jackson, Al 256
Jackson, Billy 256
Jackson, Bobby (Cecil Romero) 256
Jackson, Buddy 256
Jackson, Chuck 567
Jackson, Eddie 256
Jackson, Emory 257
Jackson, Harold "Chief" 257
Jackson, Howard 257
Jackson, James 257
Jackson, Jesse James 257
Jackson, Joe 567
Jackson, Johnny (Detroit) 258
Jackson, Johnny (Chicago) 258
Jackson, Kelly 258
Jackson, Lee 258
Jackson, Leon 258
Jackson, Lew 258
Jackson, Paulie 258
Jackson, Ray 259
Jackson, Sheriff 259
Jackson, Stonewall 259
Jacobs, Bob 259
Jacobs, Jasper 259
Jacobs, Mike 259
Jade, Vic 260
Jakes, Bobby 260
James, Bob 260
James, Curtis 260
James, Frisco 260
James, Kenny 260
James, Tommy 261
James, Tommy Lee 261
Jamison, John 261
Janiro, Tony 261
Jarvis, Bob 261
Jayne, Frank 262
Jeanette, Jimmy 262
Jefferson, Sam 262
Jefferson, Tom 262
Jeffra, Harry 263
Jenkins, Clyde 263
Jenkins, Dave 263
Jenkins, Isaac 263
Jenkins, Jesse 263
Jenkins, Ward 263
Jenkins, Willie 263
Jennings, Joe 263
Jerome, Charley 263
Jessen, Tommy 264
Jessup, Tommy 264
Jiminez, Bee (Baldomero) 264
Jiminez, Julio Cesar 264
Jiminez, Pedro 264
Johniken, Johnny 265
Johns, Rolly 265
Johnson, Al (Plainfield, N. J.) 265
Johnson, Al (Philadelphia, Pa.) 265
Johnson, Albert 265
Johnson, Austin 266
Johnson, Ben 266
Johnson, Charley 266
Johnson, Chili "Honey" 266
Johnson, Harold 266
Johnson, Herbie 266
Johnson, Jay 267
Johnson, Jim 267
Johnson, Joe 267
Johnson, Johnnie 267
Johnson, Johnny 267
Johnson, Johnny (John Henry) 267
Johnson, Ken "Kenny" 267
Johnson, Larry 267
Johnson, Lorenzo 268
Johnson, Melvin 268
Johnson, Ulysses 268
Johnson, Walt 268
Johnson, Willie 268
Jolly, Clyde 268
Jones, Bearcat 567
Jones, Mad Anthony 265
Jones, Billy (Camden, N. J.) 269
Jones, Billy (Detroit, Mich.) 269
Jones, Bobby 269
Jones, Clarence 269
Jones, Dick 269
Jones, Gene "Tiger" 269
Jones, Harold 269
Jones, Henry 270
Jones, Herb "Biff" 270
Jones, Howard 270
Jones, Ivan 270
Jones, Jimmy (Baltimore) 270
Jones, Jimmy (Philadelphia) 567
Jones, Lee "Leon" 271
Jones, McCoy 271
Jones, Major 271
Jones, Marion 271
Jones, Herbert Midget 271
Jones, Milton 271
Jones, Ralph 271
Jones, Ray 271
Jones, Richard 272
Jones, Reuben 272
Jones, Tippy 272
Jones, Vinnie "Casey" 272
Jones, Watson 272
Jordan, Al (Milwaukee, Wis.) 272
Jordan, Al (Los Angeles, Cal.) 273
Jordan, Harry "Sonny" 567
Jordan, Henry 273
Jordan, Joe 273
Jordan, Walter 273
Joyce, Gene 274
Joyce, Jimmy 274
Joyce, Willie 274
Juliano, Johnny 275
Junior, Young 275
Justine, Billy 275

K

Kabella, Mike 568
Kachardus, Nick 275
Kaczmarek, Tommy 276
Kahut, Joe 276
Kane, Eddie 568
Kapilow, Danny 276
Kaplan, Ralph 276
Kashuba, Nick 277
Katz, Herbie 277
Kaylor, Paul 277
Kearns, Billy 277
Keeling, Bob 278
Keene, Walt 278
Keller, Eddie 568
Kelly, Billy 278
Kelly, Bud 278
Kelly, Dave "Babe" 278
Kelly, Earl 278
Kelly, Gene 278
Kelly, Jack 568
Kelly, Joe 278
Kennedy, Pete 279
Kenny, Jack 279
Kenny, Leroy 279
Keough, Jackie 279
Kerber, Ernie 279
Kessler, Ruby 279
Ketchell, Steve 280
Kezale, Joe 280
Kid, Brilliant 280
Kid, Cocoa 280
Kid, Marvilla 282
Kiger, Jerry 282
Kilgore, Billy 282
Kilpatrick, Tom 282
Kilroy, Billy 282
Kimball, James J. 282
Kimmell, Art 568
Kinard, Billy 282
Kinder, Bobby 282
King, Arthur 282
King, Billy 282
King, Clarence Cotton 282
King, Dolly 283
King, Jackie 283
King, Jerry 283
King, Jimmy 283
King, Lou 283
King, Puggy 284
King, Samuel 284
King, Steve 284
King, Teddy 284
King, Tommy 284
King, Willie 284
Kinney, Neal 284
Kinney, Ragon 284
Kinsey, Al 284
Kirby, Lee 568
Kirk, Van 284
Klepis, Steve 284
Klinges, Andy 284
Klingingsmith, Marion C. 285
Klingmyer, Ray 285
Klymyk, Tom 285
Knight, Lee 285
Knighton, Rufus 568
Knox, Buddy 285
Knox, Georgie 286
Kobella, Mike 286
Kochan, George 287
Koerkle, Cliff 287
Koeth, Leroy 287
Kogan, Julie 287
Komar, Paul Buddy 288
Komlo, Jerry 288
Kondik, Vic 288
Konnors, Mike 288
Koster, Johnny 289
Kovacs, Frank 289
Kowel, Billy 289
Kozey, Whitey 568
Krikas, Joey 569
Kronis, Steve 289
Kronowitz, Herbie 289
Kupfersberg, Ziggy 290
Kunsel, Pete 290
Kushner, Joey 290

L

LaBarba, Al 290
LaBarrere, Armado 569
Labbe, Bobby (Bud) 291
Labohrie, Ritchie "Shorty" 291
LaBrutta, Lenny 291
La Bua, Tony 291
Lacey, Frank 291
Lacey, Harold "Snooks" 291
La Chance, Maurice "Lefty" 292
La Chapelle, Maurice 293
LaCross, Vern 293
La Falgio, George 293
Lagor, Charlie 293
Lake, Jim 293
Lakin, Bobby 293
LaMarr, Eddie 294
Lamela, Jesus 294
La Motta, Jacob 294
Lancaster, Billy 294
Land, Jesse 295
Land, Johnny 569
Landry, Bill 295
Langley, Louis (Lang) 295
Lanham, Billy 295
LaPara, Augie 296
Lara, Ralph 296
Larkin, Tippy 296
Larover, George 297
Larrimore, Jack 297
La Russo, John 297
La Salle, Ralph 298
La Salva, Vince 298
La Scala, Joe 569
Lassain, Henry 298
La Starza, Rollin 299
Latero, Ernie 299
Lato, Carmine 299
Latson, Fred 299
Lattimore, Milton 299
Lauria, Vince 299
Lavigne, Jerry 299
Lawer, Johnny 300
Lawless, Johnny 300
Lawlor, Johnny 300
Lawrence, Tim 300
Lay, Dorsey 300
Leamus, Jackie 569
Le Blanc, Al 300
Le Blanc, Gene 301
Le Blanc, Tilton 301
Le Blond, Leon 301
Le Blond, Paul 301
Le Brun, Leo 301
Lee, A. C. 302
Lee, Benny 302
Lee, Bobby 302
Lee, Brown "Kid" 302
Lee, Charley 302
Lee, Dick 302
Lee, Don 302
Lee, Eddie 303
Lee, Hal 303
Lee, Jim 303
Lee, Jimmy 303
Lee, Terry 303
Lee, Tommy 303
Lee, Willie 303
Lefty, Young 303
Legon, Joe 303
Leigh, Calvin 304
Lemos, Don 304
Leo, Willie 304
Leon, Tino 304
Leonard, Francis 570
Leonard, Julie 305
Les, Frankie 305
Lescio, Rocco 305
Leslie, Jock 305
Lesnevich, Gus 305
Lessard, Buddy 306
Lester, Charles (Chester) 306
Lester, Doug 306
Lester, Freddie 306
Le Tourneau, Eddie 306
Levantino, John 307
Le Vasseur, Floyd (Red) 307
Levine, Art 307
Levitt, Sol 307
Lewis, Al 307
Lewis, Bill 308
Lewis, Charley Cabey 308
Lewis, Dick 308
Lewis, Harry 308
Lewis, Oscar 308
Lewis, Paul 309
Lewis, Pee Wee 309
Lewis, Pete 570

Lewis, Ray 310
Lewis, Tommy 310
Lewis, Walter (Cabey) 310
Liddell, Marvin 310
Liggett, Billy 310
Lighthill, Bonnie 570
Lilli, Joe 311
Lima, Billy 311
Lima, Lucia "Luck" 570
Linam, Bert 311
Lind, Art 311
Lindsay, Kenny 311
Linholm, Bob 312
Linson, Cosby 312
Lisle, Jack 312
List, Arthur "Sonny" 312
Llanes, Memo 312
Llanes, Willie 312
Lloyd, Bobby 312
Lofton (Lifton), Sipio 312
Logan, Bobby 313
Logan, Nathan Deacon 313
Logan, Ray 313
Loma, Phil 313
Lomax, John 313
Long, Jimmy 313
Long, Richie 313
Longo, Joe 313
Longo, Tony 314
Lopez, Leonardo 314
Lopez, Ramiro 314
Lopez, Richard 314
Lott, Freddie 315
Louderman, William 315
Loughridge, Gene 315
Louis, Jersey Joe 315
Louis, Joe 315
Louis, Young Joe 316
Louis, Pete 316
Louis, Ray 316
Louthis, Pete 317
Lovatt, Jackie 317
Love, Milt 317
Lowe, Perry 317
Lowman, Columbus 317
Lowman, Earl 317
Lowry, Frank 318
Lowry, Ted 318
Lucero, Zeke 318
Luciano, Rocco (Rocky) 318
Lucignano, Joe 319
Lucky, Melvin 570
Luis, Joe 319
Lucas, Joe 319
Lukes, Leonard 319
Luna, Mario 319
Lupo, Sal 319
Luz (Luze), Johnny 320
Lynch, Jimmy 320
Lynn, Larry 320
Lyons, Art 320
Lyons, Jackie 320
Lyons, Jimmy 320
Lytell, Bert 320
Lytell, Michael (Ace) 321

M

McAllister, Jimmy 321
McBride, Archie 570
McCabe, Dennis 321
McCafferty, Pat 322
McCarthy, Lonnie 322
McCaskell, Hal 322
McClellan, Jimmy 322
McCloskey, Bernard "Ace" 322
McClure, Bill 322
McCombs, Benny 322
McCorvey, Allen 323
McCoy, Billy 323
McCoy, Jackie 323
McCrawford, Jimmy 323
McCrea, Shamus 323
McCrea, Herman 324
McDaniels, Candy 324
McDonald, Doug 324
McDonough, Chet 324
McDonough, Jimmy 324
McFadden, Carl 324
McGee, Bill 324
McGee, Jerry (Biddeford, Me.) 324
McGee, Jerry (Augusta, Ga.) 570
McGloin, Eddie 325
McGovern, Gene 325
McGovern, Tommy (Terry) 325
McGow, Chuck 325
McGrand, Johnny 325
McGriff, Jimmy 571
McKeagney, Tom 325
McKenzie, Art 325
McKinney, Melvin 325
McKinney, Roosevelt 325
McKinnon, Sailor 325
McLain, Kenny 325
McLarnin, Jimmy 326
McLauren, Freddie 571
McLeod, Artie 326
McManus, Freddie 326
McMillan, Billy (Bob) 571
McMillan, Luther 326
McMillan, Mickey 326
McNamara, Pete "Red" 326
McNeil, Ralph 327
McNine, Pep 327
McNutt, Carrington 327
McNutt, Van 327
McPherson, Charley 327
McPherson, Sandy 328
McQueen, Leroy 328
McQuillar, Bobby 328
McSwain, Jerry 329
Mace, Carey 329
Macestas, Johnny 329
Mack, Ardis 329
Mack, Bobby (Kid) 329
Mack, Dick 329
Mack, Sammy 571
Mack, Tommy (Kid) 329
Macomber, Blaine 329
Maddox, George (Slugger) 330
Maddox, Jackie 330
Madison, Charley 330
Madison, Ollie 330
Madrid, Joe 330
Madsen, Ken 330
Maes, Freddy 330
Maguire, Mickey 330
Mahoney, Al 330
Maicher (Majack), Henry 330
Majors, Frankie 331
Malacara, Carlos 331
Mallon, Stewart 331
Malone, Frank 331
Maloney, Bobby 331
Maloni, Jerry 332
Mamakos, Steve 332
Manchio, Pete 332
Mancini, Lenny (Boom-Boom) 332
Mancuso, Gus 333
Mancuso, Ted 333
Mancuso, Van 333
Mangia, James 333
Mann, Bobby 333
Mann, Nathan 333
Manning, Chappy 334
Manolito, Kid 334
Manuel, Juan 334
Maples, Charley 334
Mar, Tony 334
Marcantel, Joe 335
Marchese, Dom 335
Marchiano, Al 335
Marcus, Eddie 335
Marcus, Irving 336
Marcus, Leon 336
Margolin, Ruby 336
Mariano, Vic 571
Marino, Dado 336
Marino, George 336
Marino, Johnny 336
Marino, Mario 337
Marino, Tony 337
Marmo, Joe 337
Marotta, Eddie 337
Marquez, Hector 337
Marquez, Len (Leonard P) 337
Marquis, Al 337
Marra, Tommy 337
Marrow, Leonard 338
Marsh, Dave 338
Marshall, Bobby (New York) 338
Marshall, Bobby (Minneapolis) 338
Marshall, Charley 338
Marshall, Freddy 338
Marshall, Grover 338
Marshall, Harry 338

Marshall, Jerry 338
Marshall, Lloyd 339
Marshall, Marty 339
Marteliano, Tony 339
Martin, Chet 340
Martin, Danny (Newark, N. J.) 340
Martin, Danny (Detroit, Mich.) 340
Martin, Frank 340
Martin, George (New York City) 340
Martin, George (Boston, Mass.) 341
Martin, Jimmy 341
Martin, Tony 341
Martinez, Choforo 341
Martinez, Frankie 571
Martinez, Gil 341
Martinez, Joey 341
Martinez, Johnny 342
Martinez, Paul 342
Martinez, Ralph 342
Martinez, Tote 342
Martino, Joe 342
Martyk, Mike 342
Maruo, Tsuneshi 342
Masciarelli, Tony 343
Mason, Billy 343
Mason, Joe 343
Mason, Perry 343
Massey, Glen 343
Mastrean, Sammy 343
Mastrian, Norman 343
Matisi, Joe 343
Matrucci (Matriccini), Leo 344
Matt, Eddie 344
Matthews, Harry Kid 344
Mauriello, Tami 344
Maxim, Joey 345
Maxwell, Butch 345
May, Benny 345
Mayberry, Billy 571
Mayet, Wilfredo 346
Mayfield, Billy 346
Mays, Billy 346
Mead, Pete 346
Medrano, Al 346
Medrano, Joe 346
Mekler (Meckler), Jerry 347
Melendez, Ben 347
Mell, Gus (Pell) 347
Mell, Pete 347
Melli, Nick 347
Mello, Tony (Rocky) 347
Melnick, Nick 347
Melzer, Hy 348
Menchaca, Dick 348
Mendoza, Bert 348
Mendoza, Dario (Davey) 348
Mendoza, Richie (Richard R.) 348
Menendez, Julius 348
Menna, Freddie 348
Mercier, Leo 348
Meredith, Dave 348
Meredith, Harold 349
Merrill, Tommy 349
Merritt, Dan 349
Methot, Leo 349
Metten, Barney 350
Meyer, Eddie 571
Meyershiro, Ken 350
Michaud, "Al" Armand 350
Mickey, Baby 350
Midiri, Paul 350
Milan (Millan), Charley 351
Miles, Buster 351
Miles, Joe 571
Milito, Leo 351
Miller, Ace 351
Miller, Billy 352
Miller, Bob 352
Miller, Clint 352
Miller, Clyde 352
Miller, Coolidge 352
Miller, Dickie 353
Miller, Eddie 353
Miller, Gaston 353
Miller, Johnny 354
Miller, Louis 354
Miller, Neil 354
Miller, Rick 354
Miller, Roy 354
Miller, Sidney 355
Millich, George 355
Milligan, Jim 355
Mills, Herman (Harry) 355
Mills, Johnny 355
Mills, Tommy 355
Mimms, Bill 356
Mincey, Matt 356
Minelli, Aldo 356
Minelli, Livio 356
Mirabella, Pete 356
Miro, Wilfredo 356
Misamis, Star 357
Mistovich, Nicky 357
Mitchell, Billy (Gunner) 572
Mitchell, Duke 572
Mitchell, Vern 357
Mobley, Al 357
Moeckel, Louis 357
Moisan, Raymond 357
Mojica, Gil 357
Molina, Jose 358
Molina, Robert (Bobby) 358
Mollozzi, Dominic (Tic) 358
Monagas, Luis 358
Monahan, Pat 359
Monar, Ken 359
Moniz, Eddie 359
Montabano, Ben 359
Montes, Manuel 359
Montez, Paulino 359
Montez, Pete 360
Montgomery, Bob 360
Montgomery, George 360
Montiero, Joe (Joe Monty) 360
Montino, Richard 361
Montoya, Frankie 361
Montoya, Soldier 361
Montreal, Johnny 361
Monty, Tommy 361
Montooth, Teet 362
Moore, Aaron 362
Moore, Archie 362
Moore, Curtis 362
Moore, Earl 363
Moore, Frankie 363
Moore, Harold 363
Moore, Jimmy 363
Moore, Pete 363
Moore, Russ 363
Moore, Eddie (Speedy) 363
Moore, Terry 364
Moore, Tommy 364
Moore, Willie 364
Morales, Chico 364
Morales, Mario (Chino) 364
Moran, Frank 364
Moran, Johnny 365
Moran, Nick 365
Moran, Pal 365
Moran, Raul 572
Moraney, Jess 365
Moreland, Larry 365
Moreno, Victor 572
Morey, Al 366
Morgan, Howard (Shorty) 366
Morgan, K. O. 366
Morgan, Larry 366
Morgan, Lou 366
Morgan, Tippy 366
Morganti, Angelo 366
Morris, Billy 367
Morris, Hubert (Herb) 367
Morris, Ray 367
Morris, Wally 367
Morris, Whitey 367
Mosley, Eska 367
Motisi, Tony 368
Mott, Arthur 368
Muche, Frank 368
Mucucci, Leo 368
Mulligan, Jimmy 368
Muriel, Roger 369
Murphy, Billy 369
Murphy, Bob 369
Murphy, Emmett 369
Murphy, Joey 369
Murphy, Johnny 369
Murphy, Pat 369
Murphy, Willie 370
Murray, Billy 370
Murray, Don 370
Murray, Joe 370
Murray, Lee Q. 370
Murray, Young Lee Q. 371
Murray, Pat 371
Murray, Ted 371
Murray, Tom 371
Musa, Sam 372
Muscato, Joe 372

Muscato, Phil 372
Muse, James 372
Musgrove, Chick 372
Myers, John 373

N

Nadeau, Joe 373
Nance, Marshall 373
Napier, Gil 373
Nappier, Billy 373
Nash, Dave 374
Nava, Mariano 374
Neal, Jimmy 374
Neal, Bobby 374
Neary, Mel 374
Nellis, Bill 374
Nelson, Bill 374
Nelson, Fred 374
Nelson, Maurice 374
Neria, Al 374
Neubeck, George 375
Nichols, Baby Kid 572
Nichols, Curley 375
Nichols, Jack 375
Nichols, Ted 375
Nicholson, Johnny 375
Nickers, Jimmy 375
Nieves, Jackie 375
Nieves, Ralph 375
Nixon, Billy 375
Noel, Blackie 376
Noel, Charlie 376
Nogies, Ernest 376
Nolan, Danny 376
Nora, Bobby 376
Noriega, Pete 376
Norman, Fairest 377
Nuttall, Keith 377

O

O'Brien, Jimmy (Shamus) 377
O'Connell, Joe (Sailor) 377
O'Connor, Bucky 377
O'Connor, Pat 377
O'Fallon, Bob 377
O'Gara, Leo 377
O'Hanley, Jasper 378
O'Hara, Butch 378
O'Hara, Paul 378
O'Kelly, Charley 378
O'Malley, Martin 378
O'Malley, Pat 378
O'Neil, Benny 378
O'Neil, Eddie 379
O'Neil, Johnny 379
O'Rourke, Jack 379
O'Tash, Eddie 379
Ocasio, Eddie 379
Odom, Henry 379
Odom, Willie 379
Okura, Hank 379
Oliver, Cecil 380
Oliver, Roughhouse 380
Oliver, Sid 380
Olivera, Tony 380
Olson, Carl "Bobo" 381
Oma, Lee 381
Orange, Richard "King" 381
Orosco, Joe 381
Orr, Jay 381
Orr, Phil 381
Ortega, Joey 382
Ortega, Manny 382
Ortiz, Manuel 382
Osario, Filberto 382
Osborne, Don 383
Oscar, Battling 383
Ouellette, Tony 383
Ouimet, Jean Paul 383
Ownby, Eddie 383

P

Pacheco, Chico 383
Pacheco, Marcelo 383
Pacino, Larry 572
Padalino, Charley 383
Padilla, Albert (Shorty) 384
Padilla, Vince 384
Paige, Bert 384
Palaza, Joe 384
Palefsky, Irving 384
Palermo, Frank 385
Palmer, Phil 385
Pappas, Billy 385
Pappas, Charley 385
Parham, Charley 386
Paris (Parris), Joe 386
Paris, Percy 386
Parisi, Harry 386
Parker, Jackie 386
Parker, Johnny 386
Parker, Matt 387
Parker, Ray 387
Parker, Salty 387
Parker, Wayne 572
Parker, Willis 387
Parks, George 387
Parks, Tom 387
Parlin, Jimmy 387
Parshay, Mack 572
Parsons, Bill 388
Partin, Bill 388
Pasco, Rudy 388
Patino, Eundoro (Chango) 388
Patterson, Bob 388
Patterson, Freddie (Buddy) 389
Patton, Jack 389
Paul, Billy 389
Paul, Lou 389
Paul, Saint 389
Paulus, Carl 390
Payne, Bob 390
Payne, Rusty 390
Peaks, Sid 390
Pecora, Chuck 390
Pedroso, Julio 390
Pelaia, Ernie 390
Pelletier, Fern 391
Pellone, Tony 391
Penn, Van 391
Pennino, Al 391
Pep, Arnold 392
Pep, Willie 392
Peppe, Andy (Buster) 392
Peralta, Joey 393
Perez, Carlos 393
Perez, George 393
Perez, Lew 394
Perez, Max 394
Perez, Pelon 395
Perkins, Charley 395
Perkins, George (Red) 395
Perkins, Paul 395
Perkins, Sylvester 395
Perrara, Jim 395
Perrault, Al 573
Perrault, Edgar 395
Perry, Aaron 395
Perry, Bobby 396
Perry, Eddie 396
Perry, Floyd 396
Perry, Johnny 396
Peters, Dave 396
Peters, Goody 396
Peters, Paulie 396
Petersen, Bill 397
Petersen, Warren 397
Peterson, Bill 397
Peterson, Ike (Red) 397
Petro, Danny 398
Petrone, Ernie 398
Petrovich, Jerry 398
Pettie, Jimmy 398
Philpot, Bobby 399
Pi, Armando Puentes 399
Pico, Black 399
Pierce, Jimmy 399
Pignatore, Tony 399
Pike, Gibbs 399
Pinel, Al 399
Pittro, Jerry 400
Pitts, Jackie 573
Plant, Bobby 401
Poccia, Joe 401
Poland, Bill 573
Poli, Bill 401
Polideri, Remo 401
Polite, Richard (Young) 401
Polowitzer, Bobby 401
Polowitzer, Freddie 402

Polowitzer, Henry 402
Polowitzer, Joe 402
Poodles, Joe 403
Pooler, Bob 403
Poreda, Frank 573
Porter, Jack Hannan 573
Porter, Slasher 574
Prado, Benjamin 403
Prado, Filio 403
Pratt, Freddy 404
Preston, Harry 404
Pretzie, John 404
Price, Arthur 404
Price, Buster 574
Priest, Al (Red) 404
Priest, Johnny 404
Primiani, Nick 405
Prince, Eddie 405
Prince, Leo (Tony) 405
Pritchard, Ted 405
Proccia, Ralph 405
Proctor, Billy 405
Progano, Rocco 406
Protan, Jimmy 406
Provost, Del Campo 574
Pruden, Willie "Fitzie" 406
Pryor, Bobby 406
Pryor, Jimmy 407
Pucci, Frankie 407
Puente, Chino 407
Puentes, Mickey 407
Pullman, Ray 407
Puzzo, Sal 407
Pyle, Joe 407

Q

Queen, Larry (Leroy) 407
Quinteras, Santos 407
Quiocho, Lefty 407
Quijano, Dolph 408

R

Raadik, Anton 408
Radelli, Ricardo 408
Raffa, Mike 408
Rafferty, Doll 408
Railey, Chuck 409
Raisor, Dan 574
Ramirez, Bernardo 409
Ramirez, Felix 409
Ramirez, Pedro 409
Ramos, Luis 410
Ramos, Mario 410
Ramsey, Fred 410
Ramsey, Jerry 410
Rand, Frank 410
Randolph, Teddy 410
Randy, Danny 410
Rangel, Richard "Sheik" 411
Ranieri, Nick 411
Ransom, Ray 411
Rao, Frank 411
Ratford, Doug 411
Rawlings, Ed 411
Rawlings, Luther 412
Ray, Elmer (Violent) 412
Ray, Frankie 412
Ray, Larry 412
Reape, Eddie 412
Reardon, Eddie 412
Reardon, Tommy 413
Rebark, Alex 413
Red, Minko 413
Reddick, Joe (Joseph) 413
Reed, Billy 414
Reed, Bob 414
Reed, Eddie 414
Reed, Frankie 414
Reed, Tommy 414
Reed, Torpedo Eddie 414
Reed, Willard (Ward) 415
Reedy, Jim 415
Reese, Billy 415
Regan, Ralph 415
Reid, Al 415
Reid, Noel 415
Reif, Morris 415
Reiss, Harold 416
Renault, George 416
Renteria, Eloy 416
Reyes, Domingo 416
Reyes, Eddie 416
Reyes, Luis 416
Reynolds, Bernie 416
Reynolds, Everett (Sparky) 417
Rhett, Tommy 574
Rhoten, Marion 417
Riccio, Tony 417
Ricco, Jimmy 418
Ricco, Joe 418
Rice, Aster 418
Rice, Johnny 418
Rich, Henry 418
Richards, Gene 419
Richards, Jess 419
Richards, Jimmy 419
Richards, Lenny 419
Richards, Pat 419
Richardson, Bill 419
Richardson, Bobby 419
Richardson, Eddie 420
Richardson, Lucky 420
Richardson, Ray 420
Richie, Jim 420
Richie, Sal 420
Richmond, Eddie 421
Richmond, Jimmy 421
Richter, Russel 421
Rico, Chester 421
Ridelli, Ricardo 421
Riggs, Charlie 421
Riley, Charley 422
Riley, Dave 422
Riley, Odell 422
Rinaldo, Jules 422
Rindone, Joe 422
Rios, Ernie 422
Rios, Gabriel 423
Rios, Tony 423
Rivera, Dom 423
Rivera, Fidel 574
Rivera, Frankie 423
Rivera, Manuel 423
Rivero, Mario 423
Rivers, Lester 423
Rivers, Reuben 423
Riviera, Kid 423
Rizzo, Jimmy 424
Roach, Laverne 424
Roache, Willie 424
Robbins, Harold 425
Roberts, Guilermo 425
Roberts, Henry 425
Roberts, James 425
Roberts, Tony 574
Robinson, Al 425
Robinson, Art 425
Robinson, Booker (Stoker) 425
Robinson, Cal 426
Robinson, Danny 426
Robinson, Eddie 426
Robinson, Edgar 426
Robinson, Ernest "Cat" 426
Robinson, Frankie (Smokey) 427
Robinson, Henry "Kid" 427
Robinson, Jim 427
Robinson, Jimmy 427
Robinson, Lew 427
Robinson, Matty 427
Robinson, Ray 428
Robinson, Speedy 574
Robles, Jorge 428
Rocco, Don 428
Roche, Tony 428
Rodriguez, Jesus 428
Rodriguez, Lalo 429
Rodriguez (Roderique), Phil 429
Rodriguez, Tony 429
Rodriquez, Al 574
Rodriquez, Amado 429
Rodriquez, Clement 574
Rogers, A. C. 575
Rogers, Ralph 429
Rogers, Ray 429
Rojo, Genaro 429
Rojo, George 430
Rojo, Tony 430
Rollins, Johnny 430
Romano, Joe 430
Romero, Jackie 430
Rooney, Jim 430
Root, Bobby (Windsor Locks, Ont.) 430
Root, Bobby (Detroit, Mich.) 430
Roque, Hank 430

Roque, Raoul 431
Rosa, Chico 431
Rosa, Gus (Tiger) 431
Rosa, Manuel 431
Rosado, Bobby 431
Rosasco, Al 431
Rosati, Danny 431
Roscoe, Kid 432
Rose, Buddy 432
Rose, Tony 432
Ross, Arthur 432
Ross, Billy 575
Ross, Chet 432
Ross, Chuck 432
Ross, Eddie 433
Ross, Frank 433
Ross, George 433
Ross, J. T. 433
Rossano, Rocco 434
Rossano, Vinnie 434
Roth, Charlie 434
Rotola, Tommy 434
Roundtree, Young 435
Rousse, Jim 435
Rousse, Louis 435
Rovelli, Ray 435
Rowan, Walter 435
Rowe, Frankie 435
Rowe, Johnny 435
Rowe, Stacky 436
Roys, Earl 436
Rubino, Frankie 436
Rubio, Norman 437
Ruffin, Bobby 437
Ruggerio, Danny 438
Ruiz, Chucho 438
Ruiz, Ramon 439
Rushing Bob 439
Rusk, Ben 439
Russell, Frankie 439
Russell, Jimmy 439
Russell (Russie), Willie 439
Russey, Eddie 440
Russo, Clem 440
Russo, Fred 440
Ruth, Tommy 440
Ruybalid, Louis 441
Ryan, Bill 441
Ryan, Billy 441
Ryan, Danny 441
Ryan, Dennis 441

S

Saad, Mike (Mike Ryan) 441
Sabatino, Steve 441
Saddler, Joe (Sandy) 441
Safora, Lorenzo 442
Saia, Dom 442
St. Pierre, Oscar 442
Sal, Baby 443
Sala, Lee 443
Salaco, Gene 443
Salas, Charles 443
Salas, Lavro 443
Salas, Ray 443
Salazar, Eddie 444
Salters, Sylvester 444
Salvatore, Young 444
Samuels, Sollie 445
Sanchez, Jorge 445
Sanchez, Mike 445
Sanchez, Pete 445
Sanchez, Zarcillox 445
Sandberg, Bob 445
Sanders, Bill 445
Sanders, Jimmy 445
Sanders (Saunders), Nick 445
Sanders, Tom 446
Sandoval, Al 446
Sandoval, Ray 446
Sangster, Eddie 446
Santi, Sam 446
Santiago, Baby 446
Santinino, Mike 446
Sapowich, George 446
Sarlin, Erv 447
Satterfield, Bob 447
Sauer, Jimmy 447
Savage, Mickey 447
Savage, Milo 447
Saverese, Jimmy 447
Savold, Lee 448
Sawicki, Leo 448
Sawyer, Leon 575
Scala, Joe 449
Scales, Leroy 449
Scally, Roscoe 449
Scanlon, Pat 449
Scarlato, Joe 450
Scarpari, Vince 450
Schartz, Phil "Mutt" 450
Schiavone, Dick (Richie) 450
Schipani, Sam 450
Schoonmaker, Cecil 450
Schott, Fred 451
Sciarra, Jimmy 451
Scott, Bob 451
Scott, Buddy 451
Scott, Charley 452
Scott, Gil 452
Scott, Hubie 452
Scott, Johnny 575
Scott, Vince 575
Scott, Willie 452
Scott, Willis 452
Scovotti, Jerry 452
Seal, Eddie 452
Sears, Wally 453
Sebastian, Flash 453
Secreet, Sammy 453
See, Norman 454
Seep, Willie 454
Seidman, Sonny Al 454
Serna, Frank 454
Serrano, Frankie (Francisco) 454
Serrano, Juan 454
Serrano, Raymond (Ramon) 455
Serrano, Willie 455
Seratos, Eduardo 455
Servo, Marty 455
Settles, John 455
Sgro, Joe 455
Shaft, Ray 455
Shank, Ruben 456
Shannon, Pat 456
Shans, Cleo 456
Shans, Jimmy 457
Shapiro, Maxie 457
Shaw, Earl 458
Shaw, Larry 458
Shealey, Stanley 458
Sheets, Jimmy 458
Shelby, Al 458
Shelton, Bill 458
Sheppard, Curtis 458
Sheppard, Ernie 459
Sheppard, George 459
Sheppard, James (Tige) 459
Sheppard, Johnny 459
Sheppard, Leon (Len) 459
Sheppard, Tommy 459
Sheppard, Wayne 459
Sheridan, Billy 460
Sherman, Georgie 460
Sherrer, Jimmy 460
Sherrill, Joseph 460
Shiflett, Floyd 460
Shinn, Richie 460
Shkor, Johnny 461
Shoemaker, Bob 461
Shumway, Buddy 461
Shumway, Sam 461
Sibert, George (Sandy) 462
Siegel, Meyer 462
Sierra, Humberto 462
Sikes, Bob 462
Sileo, Tony 462
Silva, Eddie 462
Silva, Johnny 463
Silva, Richard 463
Silvano, Freddie 463
Silverman, Al 463
Silvo, Oswaldo 463
Simmons, Billy 463
Simmons, Cleve 463
Simmons, Eddie 463
Simmons, Jimmy 463
Simmons, Ray 464
Simmons, Rudy 464
Simms, Jimmy 464
Simon, Louis 464
Simpson, Fred 464
Sims, Stanley (Baby) 464
Sinabaldi, Dom 464
Singer, Jack 465
Singleton, Benny 465
Skelton, Ben 465
Slade, Jim 465

Slider, Chester 465
Sligar, Clyde 465
Slocum, Jess 466
Small, Albin 466
Small, Clyde 466
Small, George 466
Smith, Al (Roxbury, Mass.) 466
Smith, Al (New York City) 466
Smith, Billy (Minneapolis, Minn.) 466
Smith, Billy (Oakland, Cal.) 467
Smith, Billy (Medford, Mass.) 467
Smith, Calvin 467
Smith, Charlies 467
Smith, Connie 467
Smith, Dick 467
Smith, Eddie (Rochester, N. Y.) 468
Smith, Eddie (New York City) 468
Smith, Fred 468
Smith, Gene 468
Smith, George B. 468
Smith, George (Fresno, Cal.) 468
Smith, George (Jersey City, N. J.) 469
Smith, Harry 469
Smith, Henry 469
Smith, Jesse 469
Smith, Mayhew 469
Smith, Nate 469
Smith, Glenn Newton 469
Smith, Nick 470
Smith, Ory (Oree) 470
Smith, Oscar 470
Smith, Roberts 575
Smith, Sammy 470
Smith, Walter 470
Smith, Willie 470
Snapp, Jack 470
Soares, Eddie 470
Soares, Joe 470
Soave, Angie 471
Socarras, Battling 471
Soloman, Ray 471
Sopko, Mike 471
Sosa, Diego 471
Soso, Nado 471
Sotillo, Angel 472
Soto, Art 472
Sousa, Walter 575
Southall, Levi 472
Spades, Ace of 472
Spagnolo, Dulio 472
Spangler, Willy 472
Sparks, Billy 472
Sparota (Spataro), Patsy 472
Spaulding, Al 472
Spence, Jimmy 473
Spencer, Adam 473
Spencer, Al 473
Spencer, Gene 473
Spencer, Roland 474
Spencer, Tommy 474
Sponsell, Lee 474
Spotti, Pete 474
Spurlock, Ray 475
Squall, Billy 475
Stacey, Joe 575
Stamford, Jimmy 475
Stanley, Lincoln 475
Starling, Al 475
Starr, Maxie 476
Stato, Nick 476
Steele, Eddie 476
Steele, Freddie 476
Steen, Howard 477
Steen, Irving 477
Stein, Carl 477
Stell, Hugh 575
Stemler, Bill 477
Stenhouse, Tommy 477
Stephens, Jackie (Jackie Stephenson) 477
Stevens, Cliff 478
Stevens, Ray 478
Stevens, Walter 478
Stevenson, Ike 478
Stewart, Ellis 478
Stewart, Parker 478
Stewart, Tommy 478
Stine, Harold 479
Stoddard, Bobby 479
Stoll, Leo 479
Stout, Eddie 479
Stowe, Otto 479
Stratford, Phil 479
Strauss, Billy 479
Strauss, Virgil 479
Stribling, Ken 479
Strickland, Ross 480
Strohlin, Llewellyn 480
Strolla, Ralph 480
Strong, Lee 480
Stroud, Floyd (Bob, Bat) 480
Stroud, Harold 480
Struk, Billy 481
Strunk, Billy 481
Suarez, Andy 481
Suarez, Johnny 481
Sublett, Hugh 481
Suggs, Oscar 481
Sulla, Jimmy 481
Sullard, Claude 481
Sullivan, Billy 482
Sullivan, Jimmy 482
Sullivan, Rocky 482
Sullivan, Irish Tommy 482
Suma, Bob (Buddy) 482
Summers, Robert 482
Sundberg, Bernie 482
Sutton, Billy 482
Suzuki, Masao (Slim) 483
Swain, Teddy 483
Swan, Eddie 483
Swan, Jimmy 483
Sweatt, Jimmy 483
Sweeney, Frank 483
Swiden, Art 483
Swingler, Pee Wee 483
Syas, Earl 484

T

Tabbs, Johnny 484
Taber, Martin 484
Tabor, Chris 484
Tabor, Tut 484
Taglia, Len 484
Taix, George 484
Takeshita, Robert 484
Talbert, Charley 485
Tambe, Joe 485
Tampico, Baby 485
Tanguay, Al 485
Tanguay, Chuck (Flash) 485
Tanner, Young 485
Tarangelo, Jimmy 485
Tarantino, Mike 485
Tate, Art 485
Tate, Joe 485
Tate, Todd 486
Tatta, Art 486
Tatum, Willie 486
Taulman, Carl 486
Tavares, Louis 486
Taylor, Al 486
Taylor, Barney 486
Taylor, Bobby 486
Taylor, Chuck 487
Taylor, Eddie 487
Taylor, Jackie 487
Taylor, James 487
Taylor, Joe 487
Taylor, Roland 487
Taylor, Roscoe 488
Taylor, Roy 488
Taylor, Zachary 488
Tedesco, Artie 488
Tengan, Hideo 489
Tengan, Shigeo 489
Terranova, Nat 489
Terranova, Phil 489
Terriano, Johnny 489
Therreault, Maurice 489
Thomas, Allen 490
Thomas, Buddy (Welterweight) 490
Thomas, Buddy (Heavyweight) 490
Thomas, Eddie (Baltimore) 490
Thomas, Eddie (Philadelphia) 490
Thomas, Frank 490
Thomas, Isaac 490
Thomas, John (Los Angeles) 490
Thomas, John (Ft. Lauderdale) 491
Thomas, John (New York) 491
Thomas, Larry 491
Thomas, Lem 491
Thomas, Phil 491
Thomas, Ray 492
Thomas, Roy (New York) 492
Thomas, Roy (St. Paul) 492
Thompson, Billy (Chicken) 492
Thompson, Howard 492

Thompson, Jackie Kid 492
Thompson, Leon 492
Thompson, Sammy 493
Thompson, Albert (Turkey) 493
Thornton, Al 493
Thurman, Hank 493
Tibbs, Freddie 493
Tierney, Bill 493
Tiger, Blond (Paul Frachette) 494
Timmons, Al 494
Timson, Bob 494
Titone, Charlie 495
Tiwanak, Marino 495
Toler, Charley 495
Toma, Aurel 495
Toney, James 495
Tordiglione, Bill 495
Torrens, Joe 496
Torres, Jose 496
Torres, Johnny 496
Torres, Luis 496
Torres, Manuel 496
Torres, Saul 496
Torres, Willie 497
Totor, Marce 497
Towne, Art (Henry Johnson) 497
Townsend, Billy 497
Tracy, Art 497
Trader, Earl 497
Travis, Irish Mickey 497
Travis, Lynch 497
Treadwell, Jim 498
Trigo, Mario 498
Trinidade, Fernando 498
Tristan, Julio 498
Trott, Harry 498
Trout, Tommy 498
Truell, Billy 498
Tsukano, Shangy 498
Turco, Billy 498
Turner, Earl (Richmond, Cal.) 498
Turner, Earl (New York) 499
Turner, Harvey 499
Turner, Jackie 499
Turner, Jesse 499
Turner, Johnny 499
Turner, Leo 499
Turner, Rudy 499
Turner, Russ 500
Turner, Ted 500
Turpin, Vince 500
Tyler, Buster 500
Tyson, Melvin (Tiger) 500

U

Umeda, Tommy 500
Underwood, Jesse 501
Unk, Willie (Billy Unce) 501
Uzar, Don 501

V

Valencia, Chilidrina 501
Valentine, Val 501
Valentino, Pat 501
Valero, Memo 502
Valles, Lou 502
Valles, Tito 502
Van Cleve, Merle 502
Vanhoff, Douglas 502
Vann, Johnny 502
Varava, Harry 502
Varcy, Johnny 503
Varoff, Joey 503
Varona, Jesus 503
Varona, Julian 503
Varre, Charley 503
Varsos, Milt 504
Varsos, Tommy 504
Vazzo, Vinnie 504
Vega, Alejandro 504
Vega, Tito (Vito) 504
Vega, Willie 504
Vegara, Simon 505
Vendrilla, Pat 505
Ventura, Benny 505
Verchik, George 505
Vergez, Chris 505
Vero, Tony 505
Verrengio, Mike 505
Victoria, Al 505
Vigeant, Frankie 506
Vigh, Ernie 506
Vila, Jesus 506
Villa, Panchito 507
Villalbu, Juan 507
Villaneuva, Johnny 507
Villavicencio, Vincent 507
Villeneuve, Larry 507
Vincent, Jimmy 508
Vinci, Chet 508
Vines, Vinnie 508
Vinson, Harold 509
Virgin, Petey 509
Viserto, Anthony 509
Volk, Bobby 509
Voris, Roy 509

W

Wade, Aaron "Little Tiger" 510
Wade Leroy 510
Wade, Melvin 510
Wade, Salty 511
Wadsworth, Eddie 511
Wadsworth, Len 511
Wagner, Dick 511
Wagner, Terry Emil 511
Waialua, Kid 511
Walcott, Jersey Joe 511
Walker, Benny 512
Walker, Billy 512
Walker, Buddy 512
Walker, Freddie 513
Walker, Jackie 513
Walker, Jesse 513
Walker, Jim 513
Walker, Johnny 513
Walker, Lee 513
Walker, Sam 514
Wall, Bunky 514
Wallace, Frank 514
Walters, Jimmy (Willimantic) 514
Walters, Jimmy (New York) 514
Walton, Ralph 514
Ward, Elmer 514
Ward, Jimmy 515
Warren, Eddie 515
Warren, Jack 515
Warren, Jimmy 515
Warrington, Terry Tiger 515
Washington, Bee Bee 515
Washington, Buddy 516
Washington, George 516
Washington, Junior (Jas. J.) 516
Washington, Sammy 516
Washington, Sherman 516
Wasnick, Joey 516
Waters, Austin 517
Waters, Bobby 517
Watkins, Jackie 517
Watkins, Kenny 517
Watson, Charlie 517
Watson, Jesse 517
Watson, Jimmy 517
Watson, Larry 518
Watson, Vepe 518
Watts, Lloyd 518
Waugh, Chuck 518
Weasel, Willie 518
Weaver, George 518
Webb, Danny 519
Webb, Jimmy 519
Weber, Allie 519
Weber, Jackie 519
Weinberg, Bill 520
Weinhold, Dickie 520
Weiss, Moe 520
Welch, Bobby 520
Welch, Bobby (Jim) 520
Welch, Coley 520
Welch, Grady 521
Weller, Eddie 521
Wells, Edgar 521
Wells, Johnny (Seattle) 522
Wells, Johnny (Camden) 522
Wells, Tommy 522
Wermy, Fred 522
West, Sonny Boy 522
Wetzel, Frankie 522
Wharton, Eddie 522
White, Dave 522

White, Eddie 522
White, Ed 523
White, Jimmy Q. 523
White, Johnny 523
White, Sammy 523
Whiteside, Gilbert 523
Whitlock, Dave 523
Whynott, Roger 524
Wilkerson, Solomon (Dusty) 524
Wilkins, Horace 524
Wilkins, J. C. 524
Wilkins, Oscar Lee 524
Wilkinson, Clarence 524
Willard, Johnny 525
Williams, Benny 525
Williams, Billy 525
Williams, Bobby (New York) 525
Williams, Bobby (Scranton) 525
Williams, Charley (Newark) 525
Williams, Charley (Philadelphia) 525
Williams, Cliff 526
Williams, Charlie Cyclone 526
Williams, Danny Boy 526
Williams, Charley Doc 526
Williams, Don 526
Williams, Eldred (Fox) 526
Williams, Garry 526
Williams, George 526
Williams, Hezzie 527
Williams, Holman 527
Williams, Ike 528
Williams, Jackie 529
Williams, Joe 529
Williams, Johnny (Montgomery, Ala.) 529
Williams, Johnny (San Francisco) 529
Williams, Lou 529
Williams, Mel 529
Williams, Oscar 529
Williams, Roy "Cyclone" 530
Williams, Sammy 530
Williams, Emile (Speedy) 530
Williams, Willie 530
Willis (Williams), Leroy 530
Wills, Harry 530
Wilmer, Archie 531
Wilson, Bill 531
Wilson, Eddie (Baltimore) 531
Wilson, Eddie (Philadelphia) 531
Wilson, Freddie (Freddie Beadle) 531
Wilson, Grady 532
Wilson, Harold 532
Wilson, Jackie (Topeka) 532
Wilson, Jackie (Pittsburgh) 532
Wilson, Jackie (California) 533
Wilson, Jess 533
Wilson, Jimmy (Southwark, Pa.) 534
Wilson, Jimmy (Newark) 534
Wilson, Jimmy (Detroit) 534
Wilson, Mickey 534
Wilson, Ollie 534
Wilson, Sam 534
Wilson, Teddy 534
Wilson, Tress 534
Wilson, Willie 535
Wimberly, Bob 535
Wolfe, Kid 535
Wong, Harry 535
Woods, Barry (Jackie Perkins) 535
Wood, Benny 535
Woodcock, Woody 535
Woods, Billy 535
Woods, Jimmy 535
Woods, Johnny 536
Woods, Junius 536
Woods, Lou 536
Woodward, Tommy 536
Wooster, Al 536
Wooster, Charlie 537
Wooten, Obie 537
Wortham, Jack 537
Wright, Al 537
Wright, Bee Bee 537
Wright, Berry 538
Wright, Chalky 538
Wright, Don 539
Wright, George 539
Wynn, Al 539
Wynn, Jim 539

Y

Yarosz, Joey 539
Yarosz, Tommy 539
Yeager, Bobby 540
Yelavich, Pete 540
Yerratt, Auggie 540
Yiyac, Arquimides 540
Yoka, Millich 540
York, Eddie 540
Young, Blaine 540
Young, Charlie 540
Young, David Kui Kong 541
Young, Frankie 541
Young, Paddy 541
Young, Terry 541
Young, Vic 541
Youvella, Dom 542
Yucatan, Baby 542

Z

Zack, Charley 542
Zadell, Rudy 542
Zaduk, Pete 542
Zaicko, Jimmy 542
Zaier, Bill 542
Zale, Tony 543
Zalter, Solly 543
Zamarripa, Baby 543
Zander, Bobby 544
Zangara, Mickey 544
Zannelli, Ripper Ralph 544
Zappalla, Al 545
Zavala, Humberto 545
Zefine, Kid 545
Zito, Dominic 545
Zivic, Charlie (Young) 545
Zivic, Fritzie 545
Zoccano, Patsy 547
Zollo, Bobby 547
Zullo, Jerry 548
Zulueta, Orlando 548
Zurita, Manuel 548

BRITISH EMPIRE AND CONTINENTAL EUROPE

A

Adcock, Chris 576
Alabama Kid 620
Alexander, Billy 576
Allen, Ern 576
Allen, George 576
Allen, Les 576
Allen, Stan 577
Allen, Terry 577
Anderson, Cliff 577
Andersson, Mils (Nisse) 577
Andrews, Reg 577
Angelo, George 577
Angus, Joe 577
Anthony, Harold (Kid) 577
Archer, Fred 578
Armour, Tommy 578
Arthur, Len 578
Ashun, Gordon 578

B

Badham, Jeff 578
Bagwell, Hal 578
Bailey, Ken 578
Bailey, Tommy 579
Baldwin, Stan 579
Ball, Vernon 579
Barnard, Billy 579

Barnes, Johnny 579
Barnham, Tommy 579
Barlow, Bob 580
Bartlett, Chris 580
Barton, Billy 580
Barton, Tommy 580
Beckett, Joe 580
Bennett, Elley 580
Bennett, Len 580
Berry, Leo 581
Bertola, Enrico 581
Bessell, Albert 581
Biddles, Billy 581
Bird, Billy 581
Blair, Bob 581
Boland, Bobby 581
Bonas, Jackie 582
Boom, Johnny 582
Boon, Eric 582
Borrill, Johnny 583
Bowers, Tommy 583
Boyd, Johnny 583
Boylan, Frank 583
Bradley, Bob 583
Brady, Jim 583
Brady, Jimmy 583
Braybrook, Les 583
Bridges, Jack 583
Broadbent, Max 584
Brooks, Billy Kid 584
Brooks, Vic 584
Brock, Douglas 584
Brown, Alf 584
Brown, Charley (Jamaica, B.W.I.) 584
Brown, Charley (Belfast, Ire.) 584
Brown, Jack 584
Brunt, Jimmy 584
Bryce, Jackie 585
Bryan, Jimmy 585
Budd, Laurie 585
Bueno, Paco 585
Burney, Tommy 585
Burniston, Bob 585
Burns, Bill 585
Burns, Tommy (Australia) 585
Burns, Tommy (England) 586
Burns, Wally 586
Burt, Trevor 586
Butwell, Stumpy 586
Buxton, Alex 587
Buxton, Bert 587

C

Caldicott, Billy 587
Cameron, Max 587
Campbell, Jim 587
Cardew, Eddie 587
Carr, Jake 587
Carr, Mickey 587
Carrington, Johnny 588
Carrol, Jimmy 588
Carson, Eddie 588
Carter, Joe 588
Cassidy, Joe 588
Cerdan, Marcel 588
Chadwick, Dennis 589
Chamberlain, Billy 589
Chapman, Alf 589
Charron, Robert 589
Clarke, Alfred 589
Clarke, Bobby 590
Clayton, Ronnie 590
Cleaver, Bob 590
Cockell, Don 590
Coffin, Len 590
Coleman, Ray 590
Collett, Charlie 590
Collins, Joe (Boy) 591
Collins, Joe 591
Colteaux, Tommy 591
Conway, Dal 591
Cooke, Allan 591
Cooper, Ron 591
Cramer, Eddie 591
Crane, Billy 592
Crapper, Billy 592
Croad, Ronnie 592
Cunningham, Billy 592
Cunningham, Danny 592
Curran, Joe 592
Curvis, Cliff 592
Curvis, Ken 593
Cusick, Johnny 593

D

Daley, George 593
Daly, Tommy 593
Danahar, Alf 593
Danahar, Arthur 593
Daniels, Jackie 594
Darby, Roy 594
Dauthuille, Laurent 594
Davies, Billy (Birmingham) 594
Davies, Billy (Nantyglo) 594
Davies, Johnny (Darkey) 595
Davies, Roy 595
Davies, Tommy 595
Davis, Harry 595
Davis, Jimmy 596
Davis, Tommy 596
Dawson, George 596
De Belin, Bill 596
De Brun, Jan 596
Degryse, Raoul 596
Delannoit, Cyrille 596
Delaney, Kev 596
Dempsky, John 597
Dennington, Claude 597
Dennis, Denny 597
De Roode, Giel 597
Devaney, Willie 597
De Villiers, Johnny 597
Dexter, Ted 597
Diamond, Jack 597
Dilkes, George 597
Dittmar, Len 598
Donaldson, Eddie 598
Donnelly, Billy 598
Donnelly, Frank 598
Donovan, Mickey 598
Doran, Eddie (Bunty) 598
Dowdall, Paddy 598
Downes, Wally 599
Draper, Ronnie 599
Duff, Mickey 599
Duffy, Ben 599
Dumazel, Eddie 599
Dunn, Jimmy 599
Dunn, Ray 600
Dunthorne, Len 600

E

Edwards, Dave 600
Edwards, Ray 600
Ehlers, Evvie 600
Elmore, Art 600
Exley, Billy 600

F

Fairclough, Jackie 600
Fallon, Peter 600
Famechon, Andre 601
Famechon, Emile 601
Famechon, Raymond 602
Finch, Albert 602
Fitton, Ray 602
Flannery, Frank 602
Foord, Joe 602
Foran, Gus 602
Ford, Dennis 603
Fordham, Bobby 603
Foster, Jackie 603
Francis, Mickey 603
Frost, Bob 603
Frost, George 603
Fuller, Les 603

G

Gallagher, Alf 604
Gallie, Cyril 604
Gardner, Teddy 604
Garrard, Des 604
Gaskell, Peter 604
Gent, Norman 604

Gibbons, Mick 604
Gibson, Charley 605
Gill, Jimmy 605
Goodwin, Dave 606
Grant, Bernie 606
Grant, Dickie 606
Grant, Joe 606
Green, George 606
Green, Kenny 607

H

Hai, Battling 607
Hall, Billy 607
Hall, Eric 607
Hall, Henry 607
Hamilton, Sel 607
Hancock, Taffy 608
Hardy, Matt 608
Harris, Gus 608
Harrison, George 608
Harrison, Mark 608
Hart, Jack 608
Hart, Jackie 608
Hart, Mark 608
Hatcher, Ken 608
Hawkins, Vince 609
Hawthorne, Stan 609
Hazelgrove, Billy 609
Healey, Jim 610
Heaney, Leo 610
Heiner, Ted 610
Hibbert, Stan 610
Hicks, Freddie 610
Hill, Jimmy 610
Hill, Mickey 611
Hoblyn, Reg 611
Hockley, Jimmy 611
Hogg, Jimmy 611
Holland, Jackie 611
Holland, Jimmy 611
Hollister, Alby 612
Hornby, Bert 612
Howard, George 612
Hudson, Johnny 612
Hughes, Alf 612
Hughes, Harry 612
Hutt, Al 612
Hyland, Bert 612

I

Ingle, Jimmy 613
Innes, Steve 613
Iturbe, Antonio 613

J

Jackson, Bert 613
James, Alf 613
James, Ronnie 614
Jenkins, Chris 614
Johnson, Frank 615
Johnson, Jack 615
Johnson, Les 615
Johnson, Mias 615
Johnson, Owen 615
Jones, Cliff 616
Jones, Des 616
Jones, Emlyn 616
Jones, Haydn 616
Jones, Maurice (Morrie) 616
Jones, Mickey 616
Jones, Ron 616
Jones, Tommy 617
Jones, Vic 617
Jury, Jim 617

K

Kane, Billy 617
Kane, Peter 617
Kapeen, George 618
Katzen, Dave 618
Kay, Joe 618
Kelly, Frankie 618
Kelly, Johnny 618
Kelly, Paddy 618
Kelly, Spider 618
Kelly, Terry 619
Kemp, Archie 619
Kendall, Warren 619
Kennedy, George 619
Kenny, Emmett 619
Kenny, Frank 619
Kenny, Jim 619
Kent, Johnny 619
Kerr, Charley 620
Kid, Alabama 620
Kilrain, Jake 621
King, Jackie 621
King, Johnny 621
Kirk, Hugh 621
Kirkham, Jack 621
Knock, Charlie 621
Koudri, Omar 621
Kukard, Jack 622

L

Lacey, Benny 622
Landers, Dave 622
Lang, Jimmy 622
LaRose, Fred 622
Lawson, Bob 622
Lazar, Harry 622
Lee, Teddy 623
Legge, Harry 623
Levers, Dick 623
Lewis, Jack 623
Lewis, Norman 624
Lindbury, Ted 624
Lobley, Red 624
Locke, Matt 624
Lombard, Tony 624
London, Jack 624
Lucraft, Jack 625

M

McAloran, Mickey 625
McArdle, Bob 625
McCall, Jackie 625
McCann, Jim 625
McCarthy, Alby 625
McCoy, Bonnie 626
McCradle, Eric 626
McCullough, Eddie 626
McCullough, Ritchie (Belfast) 626
McCullough, Ritchie (Glasgow) 626
McCusker, Jock 626
McDonald, Bobby 626
McDonald, Jimmy 626
McEwan, Al 626
McGarry, Toby 627
McGawan, Tony 627
McGhee, Bobby 627
McGouran, Jackie 627
McGregor, Roy 627
McGrory, Tim 627
McKay, Danny 627
McKay, Mickey 627
McKenzie, Andy 627
McLaren, Johnny 628
McLean, Jim 628
McManus, Johnny 628
McMurdie, Harry 628
McVeigh, Barney 628
Machtelinck, Arthur Jean 628
Madine, Tommy 628
Mahoney, Pat 628
Malone, Mickey 629
Manini, Victor 629
Mansfield, Doug 629
Marcel, Kid 629
Marino, Jack 629
Marlow, Billy 629
Marr, Jack 629
Marsh, Alf 630
Marshall, Jackie 630
Marson, Al 630
Martin, Georges 630
Medina, Theo 631
Mellett, Bob 631
Merchant, Prince 631

Miller, Eddie 631
Miller, Tommy 632
Mills, Freddie 632
Milo, Young 633
Moase, Owen 633
Molloy, Jimmy 633
Molloy, Johnny 633
Monaghan, Rinty 633
Moore, Jimmy 634
Moran, Al 634
Morgan, Johnny 634
Morris, Cliff 634
Mousee, Georges 634
Murphy, Bernard 634
Murphy, Billy 634
Murphy, Bos 634
Murphy, Rex 635
Mustaphaoui, Mustapha 635

N

Nagle, Danny 635
Naro, Frank 635
Newman, Val 635
Nicholaas, Jan 635
Nightingale, Morley 635
North, Rugger 635

O

O'Brien, Norrie 636
O'Connor, Pat 636
O'Connor, Tommy 636
Olek, Stephane 636
O'Neil, Teddy 636
O'Neill, Billy 637
O'Sullivan, Danny 637
O'Sullivan, Dicky 637
O'Toole, Terry 637

P

Page, Ken 637
Pam, Les 637
Parkes, George 637
Paterson, Jackie 637
Patrick, Vic 638
Peckham, Teddy 638
Penfield, Dave 638
Petersen, Laurie 638
Peyre, Egisto 639
Phillips, Al 639
Phillips, Jack 639
Phillips, Sean 639
Pippett, Ross 639
Pitt, George 640
Plowright, Tommy 640
Pragnell, Don 640
Preys, Joseph 640
Price, Freddie 640
Price, Ron 640
Price, V c 641
Proietti, Roberto 641
Pugh, Bernard 641
Purcell, Les 641
Purcell, Tommy 641

Q

Quinlan, Reg 641

R

Ralph, Johnny 641
Ramsay, Bob 641
Redit, Walter 642
Reeve, Harry (Darkie) 642
Renner, Tommy 642
Reynolds, Sammy 642
Richards, Benny 642
Richardson, Bill 642
Rigby, Willie 643
Roach, Bert 643
Roberts, Billy 643
Roberts, Bob 643
Roberts, Charley 643
Roberts, Wally 643
Robertson, Jackie 643
Robertson, Johnny 643
Robinson, Dave 643
Robinson, Jim 644
Roche, Garry 644
Roche, Paddy 644
Rock, Joe 644
Roderick, Ernie 644
Rood, Joe 645
Roos, Job 645
Ross, Billy 645
Rowan, Stan 645
Rowlands, Pat 645
Russell, Johnny 646
Ryan, Jackie 646

S

Sadd, Arthur (Ginger) 646
Sanders, Ric 647
Sandeyron, Maurice 647
Sands, Alfie 647
Sands, Clem 647
Sands, Dave 648
Sands, George 648
Saunders, Bert 648
Schmeling, Max 648
Sharkey, Dave 649
Sharpe, Sammy 649
Shaw, Ken 649
Sheppard, Jim 649
Shields, Dick 649
Shrewsbury, Jim 650
Shuttleworth, Jim 650
Simmons, George 650
Simpson, Ivor 650
Simpson, Wally 650
Sinnaeve, Alex 650
Skyrme, Frank 650
Slaney, Billy 650
Small, George 650
Smith, Archie 651
Smith, Don 651
Smith, Herbie 651
Smith, Hughie 651
Smith, Jack 651
Smith, Jeff 651
Smith, Jimmy 651
Smith, Johnny 652
Smith, Merv 652
Smith, Ronnie 652
Smith, Tom 652
Smith, Willie 652
Smyth, Gerry 652
Socks, Jackie (Kid) 652
Softley, Johnny 652
Solomon, Jackie 652
Spring, Reg 653
Sprouster, Ted 653
Squire, Charley 653
Stacey, Bill 653
Stapleton, Ernie 653
Stevens, Billy 653
Stewart, Ginger 654
Stewart, Jimmy 654
Stubbs, Jimmy 654
Sullivan, Sammy 655
Sullivan, San (Darkie) 655
Summers, Johnny 655
Swart, Nick 655

T

Tandberg, Olle 655
Tanner, Ritchie (Kid) 656
Tarone, Jordan 656
Taylor, Alf 657
Taylor, Billy 657
Taylor, Frank 657
Taylor, Jock 657
Taylor, Ronnie 657
Tennant, Norman 657
Thomas, Eddie 658
Thomas, Eric 658
Thompson, Billy 658
Thompson, Mickey 658
Thompson, Pinchie 658

Thresher, George 658
Tierney, Frank 658
Tilsley, Les 658
Tippin, Tommy 658
Tison, Roger 659
Tite, Jeff 659
Todd, Jock 659
Tofield, Tony 659
Tollis, Mickey 659
Toweel, Jimmy 659
Treasure, Roy 659
Turner, Les 659
Tunero, Kid 660
Turp, Geoff 660
Turpin, Dick 661
Turpin, Jack 661
Turpin, Randolph 661
Twigger, Norman 661

V

Valentine, Ben 661
Van Dam, Luc 662
Van Kleveren, Bep 662
Villemain, Robert 662
Volante, Phil 662

W

Walker, Al 663
Walsh, Johnny 663
Walzack, Jean 663
Ward, Ginger 663
Ward, Tommy 663
Waters, Charlie 664
Webster, Joe 664
Webster, Jimmy (South Africa) 664
Webster, Jimmy (England) 664
Weidin, Jo 664
Weir, Ike 664
Welland, Jim 664
Wells, Alf 665
Wenman, Ken 665
Weston, Keith 665
Wetherall, Joe 665
White, Charlie 665
Whitfield, George 665
Whyte, Willie 665
Wilde, Piet 666
Wilkes, Freddie 666
Wilkinson, Noel 666
Williams, Frank 666
Williams, Gwyn 666
Williams, Johnny 666
Williams, Ollie 666
Williamson, Billy 667
Wills, Cyril 667
Wilson, Ian 667
Wilson, Jackie (Australia) 667
Wilson, Jackie (Ireland) 667
Wilson, Russell 667
Wimms, Willie 668
Winters, Charley 668
With, Wally 668
Wolmarans, Nick 668
Woodcock, Bruce 668
Woodcock, Frank 668
Woodman, Ernie 669
Woods, Alex 669
Woods, Charley 669
Woods, Danny 669
Worgan, Syd 669
Wright, Arthur 670

Y

Young, Val 670